The Daily Times

VOL. XX—NO. 154 ★ MEMBER OF THE ASSOCIATED PRESS — MAMARONECK, N. Y., MONDAY, APRIL 2, 1945 — MEMBER OF THE AUDIT BUREAU OF CIRCULATION ★ PRICE FIVE CENTS

The Weather

Tonight, occasional rain, moderate fog and windy followed by clearing and colder. Tomorrow, partly cloudy and colder. High tides today at 2:57 P. M.; tomorrow at 3:12 A. M. and 3:43 P. M.

GERMANS LOSE 110,000 MEN AS YANKS CLOSE RUHR TRAP; JAPS REPORT NEW INVASION

Our Men In Service

Pfc. Shapiro Honored

Pfc. Henry Shapiro, son of Mr. and Mrs. Louis Shapiro of 167 Larchmont Avenue, Larchmont, has received high praise from his commanding general at an Air Service Depot in England for his service on the signal maintenance line where he and his fellow soldiers, installed more than 8,000 radios and radar sets in front line aircraft, and made more than 90,000 modifications to existing radio equipment.

Commending their battle-backing efforts, Brig. Gen. Morris Berman of San Antonio declared: "Working for months without days off before D-Day; stepping up their output to meet the demands of airborne operations in Holland; sweating night and day to get planes into the air for ever yraid over Germany, these men have outdone themselves in the thankless job of backing the 1944 aerial offensive against Germany."

Pfc. Shapiro, who is a graduate of Mamaroneck High School, entered the service in February, 1943, and went overseas 18 months ago. He was formerly employed by Republic Aviation Corporation in Farmingdale, L. I.

Wins Battery Citation

Pfc. Robert Herdman, of Mamaroneck, received one of the greatest rewards a soldier can earn when Lt. Gen. George S. Patton, Commanding General of the Third U. S. Army, commended him and the men of his Battery in a commendation which read in part:

"These attacks were met by the gun crews with typical American fortitude; each man displaying conspicuous bravery. Defending the field with rapidly developed and extremely effective fire, these units destroyed 14 enemy aircraft and badly damaged four others. The heroic performance of these units is in keeping with the highest traditions of the service."

Gen. Patton's commendation had reference to an attack on Jan. 1, 1945 by 25 German fighters which attempted to strafe a Ninth Air Force fighter strip somewhere in France. The field was protected in part by gun crews of the Ninth Air Defense Command. In the ensuing battle 14 of the attacking fighters were destroyed and four others were badly damaged.

Pfc. Herdman is the son of Mrs. Anna Herdman of 450 Beach Avenue.

Arrives In England

Flight Officer Richard C. Palmer of Mamaroneck recently arrived at a U. S. Strategic Air Force Station in England and received a brief orientation course designed to help him adjust himself to life in a combat zone.

The son of Mr. and Mrs. Clarence Palmer of 412 Wagner Avenue, he was employed in the Marine Department of the Standard Oil Company of New Jersey before he entered the service. He will soon be transferred to a permanent station where America's fighting planes are covering the advance into Germany.

Returns To Sea Duty

Gilbert Schlierer of Mamaroneck, now rated as radarman third class with the United States Navy, was at home recently on a 15-day furlough while his ship was in a West coast port for repairs. He entered the service in February, 1944.

A member of the Village of Mamaroneck Police Department, RM Schlierer is the son of Police Sgt. and Mrs. Charles Schlierer of 450 North Barry Avenue. He has returned to the west coast for reassignment to active sea duty.

Navy Graduate

Robert R. Madelung, 18, son of Mr. and Mrs. W. C. Madelung of 417 North Barry Avenue, Mamaroneck, was graduated recently from the Naval Training School (Electric) at Purdue University, Lafayette, Ind.

After assignment to sea duty or to a shore station, he will be eligible to earn the petty officer rate of electrician's mate third class.

The newly graduated man was selected for this special school on the basis of his recruit training aptitude test scores. The completed course of study included the use, function and maintenance of all electric tools used by the Navy. Electricity and the radio elements of electricity were also included in the course.

Leaves For Pacific

Pfc. Joseph R. Mazzeo, son of Mr. and Mrs. Nicholas F. Mazzeo of 88 West Garden Road, Larchmont, recently left for Air Corps service in the Pacific area following training at Lakeland, Fla.

A former student at Penn State College, Pfc. Mazzeo entered the Air Corps in July, 1943, following his graduation from Mamaroneck High School. He received training at Pollock Army Air Field in Louisiana, where he was promoted to private first class as a reward for "enterprising endeavor and efficiency in the performance of his assigned duties."

FROST DUE

CHICAGO, (AP)—A cold air front swept down across the border from the Canadian Rockies over the week-end and the United States Weather Bureau in a special warning forecast possibility of damaging frosts to midwestern and Missouri Valley fruit crops.

Both Smith And Coffin Run Again

School Board Trustees Will Seek Reelection For Fourth Terms

NO OTHERS ENTERED

Both George H. Coffin and Everett H. Smith whose terms on the Rye Neck School Board expire this year annouunced their intention today to run for a fourth term.

Declaring that they had originally intended to retire from the board this year, both trustees stated that they do not feel they should drop out of school affairs at the present time since the status of the school district will be under discussion by the commission to be appointed involving both Rye Neck and the City of Rye during the coming year.

Elected to the board in 1936, Trustees Coffin and Smith have served three terms. Mr. Coffin's career on the board predated his election by a few months since he was appointed in January of that year to complete the unexpired term of Edgar L. Howe. He has served throughout his three terms as chairman of the supply committee as well as in member capacities on other committees. Mr. Coffin, who resides at 724 Soundview Drive, Shore Acres, is assistant manager of the County Trust Company in Mamaroneck.

Trustee Smith has served as chairman of the maintenance committee, as president of the board for two years, and as chairman of the personnel committee, a post which he now holds. He said this morning that, although he finds it necessary to be out of town frequently, he expects to be in Mamaroneck the first week of every month to attend board meetings this year.

Trustee Smith's younger daughter, Dorothy, will graduate in June from Bellows High School and Trustee Coffin has no children in school at the present time.

Trustee Smith desides at 523 Linden Avenue and holds the post of territorial supervisor of Illinois and Iowa for the Metropolitan Life Insurance Company.

Bartholomew Haviland, clerk to the board, said today that so far no petitions have been obtained for nominations. They must contain the names of at least 25 qualified voters in the school district and must be filed with him by April 16. The election takes place May 2.

Pacific Medical Unit Vet Wins Lieutenancy

Lewis L. Jacobs, son of Mr. and Mrs. M. L. Jacobs of 19 Knollwood Drive, Larchmont, has been graduated from Officer Candidate School, Carlisle Barracks, Pa., and commissioned a second lieutenant in the Medical Administrative Corps, U. S. Army.

Lt.Jacobs served with a combat medical unit in the Pacific for almost a year and is a veteran of Saipan, Bougainville and Guadalcanal, where he was hospitalized with malaria. On his return, he reported to Carlisle Barracks, graduating with the 17th officer candidate class. Diplomas were presented by Brig. Gen. Addison D. Davis, commandant, and Col. Howard T. Wickert, assistant commandant of the Medical Field Service School gave the graduation address.

A former resident of New York City, where he attended schools, Lt. Jacobs volunteered in the Enlisted Reserve Corps in July, 1942, while a pre-medical student at New York University, and received basic training at Camp Grant, Rockford, Ill., Army medical training unit.

Lt. Jacobs was married last week to the former Zoe Feldman of Westport, Conn. On their return from a wedding trip, he will report to the West Coast for reassignment.

Two brothers are also serving with the armed forces, both ensigns in the Navy. Ensign Herbert H. Jacobs is executive officer on an LCI commanded by Lt. Albert Corminey of New Rochelle, serving in the Pacific. A graduate of Cornell University, where he received several scholarships including the McMillan award, highest honor in chemical engineering, and top man in his class, Ensign Jacobs remained at Cornell for Navy V-12 training, and was graduated from the Cornell Midshipmen's School, where he was also top ranking man. He was awarded the Navy sword and a gold watch by the commandant. On completion of amphibious training at Solomons Island, Md., he was appointed executive officer.

Ensign Earl E. Jacobs was also graduated from Cornell where he specialized in physics and mathematics, and after Navy V-12 training was assigned to the Columbia Midshipmen's School. Shortly before graduation he was selected for special research at Bowdoin College, graduating on March 8 and commissioned an ensign.

SGT. DOMINICK J. FORTI

Japs A Crazy Lot, Pacific Air Hero Says

The people back home just can't realize "how crazy the Japs are", Sgt. Dominick J. Forti of Larchmont recently wrote his family after receiving credit for shooting down some Jap Zero planes. He said he shot about 120 bullets into the air and added, "I was pretty scared by I prayed and kept shooting until the Jap planes went down in flames." It was an experience he said he hopes never to have again and one which he will never forget.

The son of Mr. and Mrs. Andrew Forti of 81 Myrtle Boulevard, Sgt. Forti is a graduate of Mamaroneck High School and entered the Army Air Forces in August, 1942, receiving training at Lowry Field, Col., and at the Bridges' Manufacturing Company in Detroit, Mich. He was promoted to sergeant at Morris Field, N. C., and, on Aug. 3, 1943, graduated from the flexible gunnery school at Buckingham Army Air Field, Fort Myers, Fla., where he won his gunner's wings with high honors.

After serving as an aerial gunner instructor, he went to New Guinea six months ago and from there to the Philippines where he had the encounter with the Jap planes.

His brother-in-law, W.O. Henry Mazurkiewicz, who has been in the Army for 12 years, has been in England a year and a half. He typed all the D-Day news before the orders were given out. He is married to the former Carmella Forti and has a daughter, Virginia, whom he has never seen.

War Bond Sale Turns Upward After Slump

After the alarmingly low record set by War Bond sales in Mamaroneck during January and February, the sale pulled out of the nose dive last month to show an increase of about $6,262 over the February sale.

The five issuing agencies, two of which showed a decided increase in March, chalked up a total of $40,225 as against $33,961.75 the month before. In addition to that total, a sale of $3,973.40 in stamps was reported at the postoffice, a drop of about $5 from the $3,978.05 sold there in February.

The figures also compare favorably with the total sold in March, 1944, with $36,725 on the books, about $3,500 less than last month. The Federal Savings and Loan, the Union Savings Bank and the County Trust Company showed substantial increases in the comparison of the two years, but the stamp sale fell off more than $1,800.

Gabriel Wendel, chairman of the Village War Finance Committee, said this morning that the total, although better than last month, "still isn't good enough." Payroll deductions are undoubtedly hitting "a goodly portion of our people," he said but added that, although a certain group buys regularly, the rest sit by and wait for the stimulus of a big bond drive.

The totals reported for March are as follows with the February figures in parenthesis: Federal Savings and Loan, $456.25 ($975); Union Savings Bank, $10,431.25 ($3,543.75); County Trust Company, $24,312.50 ($22,018); Postoffice, $3,675 ($6,150); Playhouse, $1,350 ($1,275).

Resident To Face Non-Support Charge

A court warrant issued by Judge George W. Smyth of Westchester County Children's Court led this morning to the arrest of Akesnt Hill of 626 Third Street, Mamaroneck, on a charge of non-support of his wife and children. Detective Samuel Bryant made the arrest and the case will be heard in Children's Court.

Vinson Gets Post Held By Byrnes

War Mobilization Head Resigns; F.D.R. Expresses 'Heartfelt Regret'

SUBMITS V-DAY PLAN

WASHINGTON, (AP) — President Roosevelt accepted today the resignation of James F. Byrnes as Director of War Mobilization and Reconversion, and picked Fred M. Vinson to succeed him.

Byrnes will stay on the job until Vinson's nomination is approved by the Senate. Then he will break Vinson into his new duties.

It was the second change of jobs for Vinson in less than a month. On March 6 he was nominated Federal Loan Administrator. Prior to that date he was Director of Economic Stabilization.

Byrnes had submitted his resignation on March 24, while preparing a report to President Roosevelt and Congress which outlined the plans he has developed for reconversion after Germany's collapse.

The report was dated yesterday and Byrnes had hoped to leave office today.

Vinson worked closely with Byrnes while serving as stabilization director.

Before that, Vinson was a judge on the Federal Circuit Court of Appeals for the District of Columbia. Earlier he served a long term as a representative from Kentucky.

Mr. Roosevelt said it was with "heartfelt regret" that he had received Byrnes' resignation.

He said he had no alternative other than to accept, but requested the former Supreme Court Justice and Senator from South Carolina to make the resignation effective when Vinson qualifies for the job.

Pedlar Caught, Refunds $120, Pays $10 Fine

All Village of Mamaroneck patrolmen have been on the lookout for the last few days for the driver of the red truck carrying humus whom Glenn Angle of 826 Walton Avenue, Mamaroneck, reported last week to Village Manager William H. Johnson, for allegedly overcharging him for a job done on his lawn.

It was Patrolman Anthony Perri who saw the vehicle go by Saturday morning while he was doing traffic duty on Mamaroneck Avenue at Palmer. He hailed the driver and turned him over to Patrolman Vito Fraioli who escorted him and his three helpers to police headquarters where they were charged with peddling without a license.

During a session at the detective bureau which lasted almost all morning and involved most of the village officials including the police chief, the manager and the mayor, Mr. Angle identified the driver and told him if he did not make restitution for the overcharge he would charge him with misrepresentation and fraud. The defendant who gave his name as Louis A. Salvatore of 66 Ege Avenue, Jersey City, N. J., finally agreed to refund $120 of the $160 he had charged for the job. On the charge of peddling without a license, Judge Patrick J. Hughes fined him $10.

Chief Arthur W. Martensen said this morning that a complaint had been received in New Rochelle about a truck answering the same description where the housewife had refused to pay the bill until her husband came home. The driver was to return later but never came back.

Chief Martensen also said that he had weighed one of the butter tubs, represented as containing 50 pounds of humus net, and found that the gross weight was 47 pounds, the tub itself weighing about six, bringing the net weight down to about 41 pounds. The truck was full when Patrolman Perri stopped it and, since Salvatore had apparently made no sale Saturday morning could not be charged with misrepresenting the weight to a buyer.

As a result of the incident, both Mayor Santoro and Village Manager Johnson issued an appeal today urging residents to exercise care in the purchase of material from strange pedlars. Mayor Santoro stressed the fact that there are reputable dealers in Mamaroneck who can supply humus for lawns and gardens.

CRASH DAMAGES CARS

Damaged fenders and bumpers resulted Saturday night from a collision on the Boston Post Road near Nassau Street in Larchmont between a car operated east on the Post Road by John J. Tippett of 115 Petersville Road, New Rochelle, and another vehicle driven by John P. Croce of 21 Fountain Place, New Rochelle. Croce told Larchmont police that the other car struck his from the rear.

Kume Landing Claimed As We Gain On Okinawa

NEW YORK, (AP)—American invasion forces have started landings on Kume Island, about 60 miles west of Okinawa and west of the Kerama group, a Tokyo *broadcast said today.*

By ELMONT WAITE
AP Staff

GUAM — Thousands of U. S. Tenth Army infantrymen and Marines invaded strategic Okinawa—325 *miles from* Japan proper—Easter morning at little cost and found the going still surprisingly easy as they pushed eastward today toward the important Nakagusuku Bay fleet anchorage.

The Yanks went ashore on the west coast at 8:30 A. M. yesterday (6:30 P. M. Saturday, EWT), quickly captured two airfields and a dozen virtually deserted villages and towns. By nightfall they had carved out a beachhead three miles deep at points on an isthmus eight miles wide, Adm. Chester W. Nimitz announced today.

Front reports said a third airstrip—unidentified—also was seized.

The Yank invaders walked inland from the beaches 200 yards or more without once having to seek shelter.

Surprise Achieved

Tough fighting is expected however, as the Japanese reorganize for defense. The enemy, surprised by invasion on Okinawa's western shore near Katena after a 10-day bombing and bombardment of his eastern shore defenses, was expected to fight fanatically from prepared positions, probably in the low hills in the center of the island. Estimates of Japanese strength on Okinawa range from 60,000 to 100,000 troops.

Size of the Yank invasion force was not announced, but it, too, numbered perhaps 100,000.

"Final, decisive victory is assured," Nimitz declared as he personally read his Sunday communique announcing the invasion. But he warned that Japan itself still must be conquered.

Capture of Okinawa will afford airfields for intensified aerial neutralization of the Empire's home airfields and continued devastation of its war vital industrial centers.

"It is difficult to over-emphasize the importance of this operation," asserted Lieut. Gen. Simon Bolivar Buckner, Jr., commander of the new 10th Army. His command comprises the 24th Army Corps and the Marine Third Amphibious Corps, made up of probably six divisions—all veterans of Pacific fighting.

Power Failure Traps Three In Elevators

Three tenants of the Alden House Apartments in Larchmont were rescued Saturday morning by the Town of Mamaroneck Fire Department when the electric power failure, general in that area, halted three elevators of the apartment building. The three tenants, one in each elevator, were trapped from 30 to 45 minutes before Firemen Earl Mellor and Louis Testa under the command of Fire Chief George Burton, lowered ladders through emergency doors in the tops of the elevators.

John Barrie, superintendent of the apartment, was stuck in the elevator between the first floor and basement; Mrs. Margaret Bastain in the elevator on the grounds floor and George Ritterband in the elevator stalled between the fourth and fifth floors.

A 14-foot extension ladder was lowered from upper floors into the top of the self-service elevators after firemen had been notified of the emergency by Mrs. Barrie.

The Larchmont Times Wins State Honors

The Larchmont Times has been awarded third place in the annual state-wide newspaper contest for appearance and content in the 1,000-2,000 circulation class, it was announced this morning by the New York Press Association.

Holder of many journalistic honors in the weekly field, The Larchmont Times led all other competing state newspapers in typography and news content. It scored a total of 475 points as against 515 for The Rhinebeck Gazette, winner of first place. The Wolcott Lake Shore News placed second with 502 points.

THE AIR MEDAL for "courage and devotion to duty while participating in operational flight missions in the Southwest Pacific" has been awarded Col. Millard L. Haskin, right, of Mamaroneck at a 5th Air Force Base in the Philippines. Major Gen. Ennis C. Whitehead is shown above awarding the medal while Lt. Col. O. C. Van Noesen (center) reads the official citation during the ceremony. Col. Haskin, who resides at 116 Wagner Avenue, returned home recently from the Philippines where he had been serving as chief supply and transportation officer with the 5th AAF.

Veteran Of 900 Hours Aloft, Hap, Pal Of Lt. Bibas, Steals The Show At Folies-Bergere

By RUTH R. TAUB

LT. F. P. BIBAS and HAP

When they talk about leading a dog's life, it's clear that they're *not referring* to Hap. The Mamaroneck-born pedigreed cocker spaniel, with more than 900 flying hours to his credit, leads the life of Riley when he's not participating in an invasion with his pilot master, Lt. Frank P. Bibas of Larchmont.

Hap, named for General "Hap" Arnold, and Lt. Bibas have been overseas 16 months and are at present based in France, where the 22-pound dog doesn't seem to care much for the French workmen around the flying strip. Doesn't like their berets, maybe, thinks the lieutenant. However, his nose for danger and trouble have proved invaluable when it comes to ferreting out land mines and booby traps. Hap is the only one of the crew who has a mind to go exploring.

Equipped with his own flak suit, parachute and oxygen mask, Hap is a veteran of the invasions of Normandy, Southern France and Holland. He understands every word that is said to him, according to his doting master, never disobeys, is very quick at spotting trouble, and is, in short, "the kind of a dog that doesn't sound true when somebody else owns him." And Lt. Bibas only wishes he could bring Hap home to Larchmont right now, to prove it.

When one of the crew tells Hap to hit the sack, off he goes to bed in his own little bunk. He recently spent four hours in the coat room of a London night club, and regardless of the comings and goings, wouldn't budge until the crew came to pick him up.

During another lull in his aerial activities, Hap accompanied his master to the Folies-Bergers in Paris, where he turned out to be much more sensational than the cast. In fact, he stole the show completely, by barking furiously every time the spotlight was thrown on the stage near where he was sitting, perched on the railing of a box. Hap was definitely a hit at the Folies-Bergere.

Lt. Bibas' letters to his parents, Mr. and Mrs. Percy M. Bibas of 124 Palmer Avenue, Larchmont, are filled with news and tales of Hap. Mr. Bibas calls them doggone-good letters.

Hap entered his Army training at the age of five weeks. Lt. Bibas, on the other hand, enlisted at a somewhat more mature age, in February, 1942, following his graduation from Columbia University. He formerly attended Brown University and Mamaroneck High School and is a graduate of the Winnwood Preparatory School.

Commissioned on May 28, 1943, at Blytheville, Ark., Lt. Bibas was promoted to first lieutenant shortly before D-Day, and was awarded the Air Medal soon after. He received pilot training at Greenville, Miss.

Hap's flying hours total "more than plenty of co-pilots'," according to Lt. Bibas. Together they have covered a lot of territory by air, South America, Africa, the United Kingdom, Gibraltar, practically everywhere. Both have proved themselves good soldiers.

GETS CLUSTER

HDQS 20TH BOMBER COMMAND, INDIA, (AP). — Lieut. Roberic T. Wriston, 4 Oak Lane, Scarsdale, N. Y., has been awarded the Bronze Oak Leaf Cluster to the Air Medal.

Clothing Drive Opens; Village Goal 32 Tons

The United National Clothing Collection which started officially yesterday, will continue throughout April. The drive to collect used clothing, shoes and bedding has been going on unofficially in Mamaroneck for the last month and will continue at an increased tempo until it reaches its peak on Sunday, April 22, when a one-day intensive drive will gather in all the clothing and bedding not previously donated.

This is the plan of the local committee announced some time ago and several meetings have been held to perfect the arrangements for collecting, sorting, packing and shipping. Four clothing depots have already been established and the amount of used clothing, shoes and bedding already deposited in these three places have encouraged the committee to believe that Mamaroneck has an excellent opportunity to exceed its quota of 32 tons, or five pounds per person, Mr. Mary Ingraham, secretary of the committee, said this morning.

"Millions of people all over the world," Mrs. Ingram said, "are suffering more from cold and exposure than anything else. Shoes are particularly badly needed. Bedding is so scarce as to be pitiful. Many families can leave their miserable homes one at a time because there is only enough covering for one person.

"I urge that the people of Mamaroneck examine their closets, attics, trunks and other places where used clothing may be found and donate it to the suffering peoples of liberated countries."

NAMES DEPUTY

NEW YORK, (AP).—Industrial Commissioner Edward Corsi of the State Department of Labor yesterday announced appointment of Lois Hunter of 475 Fifth Avenue, New York City, as deputy industrial commissioner, effective immediately.

STARTS DUTIES

ALBANY, (AP). — Miss Mary H. Donlon of New York City began her duties today as chairman of the new Workmen's Compensation Board.

British Menace Nazi Army Group In Holland

BY JAMES M. LONG
AP Staff

PARIS — The American First and Ninth Armies have trapped 21 divisions of 110,000 first line enemy troops in the Ruhr and the British Second Army, driving swiftly northeast, threatened today to throw a noose about another whole army group in Holland, reducing German strength in the west by two thirds.

The British Second Army, wheeling toward the north German ports, plunged to the outskirts of Lengerich, 20 miles northeast of the Westphalian capital of Muenster and 122 from Hamburg. Lengerich is 74 miles from Bremen and 217 from Berlin.

Field Marshal Montgomery lifted the long silence about the 21st Army Group advances in the Ruhr and on the Westphalian plains late today.

Among towns captured were Rheine and Enschede. Britons were in the outskirts of Gronau. The Zutphen-Enschede Canal has been reached.

The Third Army, meanwhile, fought into Kassel and Fulda and sent armored spearheads probing within 155 miles of Berlin and 195 of the Russian lines. The drive to bisect Germany reached within 95 miles of Leipzig.

Supreme headquarters said all of Field Marshal Walther Von Model's Army Group B, strongest left on the western front and containing the last tank army opposing Gen. Eisenhower's nine armies charging east of the Rhine, had been caught in the Ruhr trap, closed yesterday by the First and Ninth Armies.

Even as the fate of this whole fighting force was sealed, Gen. Eisenhower's communique in an unusual revelation of the course of the developing campaign declared flatly that the cleanup "will not preclude the advance of Allied armored columns farther into Germany."

That swift advance was well underway.

Lieut. Gen. George S. Patton's Third Army had armor less than 160 miles from the battered capital of Germany and 195 miles from the Russians. Lieut. Gen. Alexander M. Patch had Seventh Army tanks within 45 miles of the Nazi congress city of Nuernberg (pop: 431,000) where he could cut one of the two main trunklines from Berlin through Munich to the Brenner Pass.

Third Army tanks raced to within three miles of Eisenach and 96 of Leipzig in their eastward drive across the waist of Germany.

A security blackout still veiled the surging advances of the British Second Army toward north German ports, but Berlin said the Tommies had advanced more than 35 miles past the Westphalian capital of Muenster to a point south of Bielefeld (128,700). There the British would be 128 miles southwest of Hamburg (1,918,000) and 62 southwest of Hannover (472,500).

The German communique reported fighting in the Teutoburg Forest "on both sides of Bielefeld" and along the Dutch frontier between the lower Rhine and Schede 106 miles from Wilhelmshaven and 98 from Bremen.

The Third Army drive across the waist of Germany was bisecting the Reich and had reached within a half hour flying time of the Russians.

German Army Group B was composed of the Fifth Panzer Army and the 15th Army. Pocketed along with these were a number of divisions of the First Parachute Army as well as thousands of static and organizational troops. The loss of the Ruhr was a catastrophe for Germany. Eisenhower's deputy, Air Chief Marshal Sir Arthur Tedder, said in October that Germany would be defeated within 60 days after that great industrial region was lost.

The Germans' Army Group H in Holland was reported pulling out of that low country because of the hourly increasing threat that Field Marshal Montgomery's drive north of the Ruhr would spring another trap. Disorganized Army Group G in the south was reeling back into central Germany.

LAUDS CHINESE

CHUNGKING, (AP).—Generalissimo Chiang Kai-Shek issued a special order of the day today commending Chinese forces for their stubborn defense of Laohokow and Nanyang, pivotal cities in Hupeh and Honan provinces which he said still were in Chinese hands.

The Sports Spotter

BY THE SPORTS EDITOR

There's a Derby A. C. quintet all set and ready to defend the open championship in the 15th Annual Westchester County Amateur Basketball Tournament which opens today at the County Center. But, because of some mess somewhere along the line there'll be no Derby A. C. in the tourney.

Harv Derby, who has sponsored a team in the annual fixture for some years and last year led his boys to the title in the Open division, is somewhat perturbed over the matter. Although he didn't receive any invitation to enter (which is one of the causes of Derby's being just a little bit put out) he nevertheless went to the trouble of making a special effort to get entry blanks, gather a team and send in his entry three days before the deadline. Somehow, somewhere that entry got sidetracked and when the draw for the tournament was released late last week there was no Derby A. C. listed.

There's been a letter of explanation since but it hasn't managed to sooth Derby and we can't say we blame him. Seems that the entry got waylaid between Mamaroneck and White Plains and got to White Plains too late, despite the fact that it was mailed in plenty of time to get in ahead of the deadline. Anyway, it does seem as though a defending champ rates at least the courtesy of being sent entries and, ought to learn for earlier than two days before the tourney if his entries haven't been accepted.

As matters stand, and there's no chance of their being changed, eight grad cagers will be missing from the tournament, there'll be a new champion, and Mamaroneck and Larchmont will not be represented in the top division.

Two local teams are entered in the tournament however, the Tigers and the Holy Name Society, both of which played in the Rec league at Mamaroneck Avenue School. The champion Tigers are scheduled to begin play against the Murchison Worms at nine o'clock Wednesday and, the runner-up Holy Name outfit goes against the Wolves of West Harrison at nine on Friday night. Aside from these two there are no local outfits in the tourney in which 37 squads from all over the County are entered in a total of four divisions. Both the Tigers and Holy Name quintets will fight it out in the Intermediate Division of the competition.

WESTCHESTER COMMERCIAL SCHOOL
ACCOUNTING STENOGRAPHIC AND SECRETARIAL COURSES
Day and Evening Sessions
Enter Now—Personal Instruction
239 Main St., N. Rochelle, N. Y.
Tel. New Rochelle 6-2744
Established 'of 1912

Hurry!! Last 3 Days!
LOEWS
TODAY!
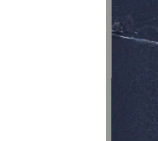
M-G-M's TECHNICAL HIT!
MEET ME IN ST. LOUIS
Starring
Judy GARLAND
(singing "The TROLLEY SONG")
Margaret O'BRIEN
TOM DRAKE • MARY ASTOR
Extra! First Showing of Captured German Films "THE ENEMY STRIKES"

BILTMORE
Harrison, N. Y. Tel. Park 1919
Today
"TOGETHER AGAIN"
also
"MAIN STREET AFTER DARK"
Tomorrow
"MUSIC FOR MILLIONS"

•PLAYHOUSE•
Mamaroneck
TONIGHT - TUES. - WED.
WILLIAM POWELL
MYRNA LOY
in
"THE THIN MAN GOES HOME"
also
"SHE GETS HER MAN"
with
JOAN DAVIS
News Of The Day
Larchmont
TONIGHT - TUESDAY
WILLIAM POWELL
MYRNA LOY
in
"THE THIN MAN GOES HOME"
WEDNESDAY
"HOLY MATRIMONY"
with
MONTY WOOLLEY
GRACIE FIELDS
UNA O'CONNOR

39 Regattas Carded For Long Island Sound Yachtsmen

Race Season Opens May 26; Distance Events Scheduled

The largest yacht racing season in history, 39 regattas, was adopted by the Yacht Racing Association of Long Island Sound, yesterday, at a meeting at the New York Yacht Club. The calendar of events is subjected to the war conditions and the waters to the rules laid down by the Coast Guard.

Hope was expressed that some of the rules applied the last three years may be modified to some extent, at least as to crossing the Sound with due respect to Government and commercial vessels.

It was settled that the full regatta season will start on May 26, with a special event at the Echo Bay Club of New Rochelle. It will carry through Sept. 23. There will be 39 competitions, including the championship series on Sundays and holidays. The "specials," as they have for three years, will be held on Saturdays.

As an example of the augmented program, the Larchmont Club will have a Race Week covering eight days. It used to be seven, but was curtailed to five the past two years because of the war.

All in all the Larchmont Yacht Club will sponsor the heaviest schedule of regattas of any of the Sound Clubs. Five championship regattas, including two in race week, are scheduled for the club while a total of nine special, six of them in Race Week, are carded. The Club will have YRA regattas both on Independence Day and Labor Day.

For the first time distance contests were taken up by the association at the request of race chairmen of the many clubs to avoid confliction in dates. There were a few changes from the tentative schedules. The Manhasset Bay Club exchanged its September championship date with the Indian Harbor Club of Greenwich so that Manhasset, which is to start its Race Week on Sept. 3, could wind up with a titular affair. Stamford and Riverside exchanged their August championships.

The American Club of Rye, the Port Washington and the Huguenot Club of New Rochelle came into the special regatta fold. A proposal by the International and S classes to change the starting time from 2 P. M. on Saturdays to 2:30 P. M. was voted down.

Representatives of the Junior YRA met earlier and adopted their program for the Summer. The junior championship will be held by the Stamford Club July 31, Aug. 1 and 2. The junior regatta at Larchmont was scheduled for July 25, and junior regattas were set for the Bayside Club on Aug. 25 and 26, and at the Port Washington Club on Aug. 27.

The schedule:

Championship Regattas

May 27, Echo Bay; 30, American.

June 3, Knickerbocker; 10, Manhasset; 17, Larchmont; 24, Seawanhaka.

July 1, New Rochelle; 4, Larchmont; 8, N. Y. Athletic Club; 15, Indian Harbor; 22-29, Larchmont.

Aug. 5, Riverside; 12, Huguenot; 19, Stamford; 26, Port Washington.

Sept. 2, Seawanhaka; 3, Larchmont; 9, Manhasset; 16, Indian Harbor; 23, Horseshoe Harbor.

Special Regattas

May 26, Echo Bay.

June 2, Larchmont; 9, Manhasset; 10, New Rochelle, 23, Echo Bay; 30, American.

July 7, Horseshoe Harbor; 14, Manhasset; 21, Horseshoe Harbor; 28, Larchmont.

Aug. 4, Horseshoe Harbor; 11, Echo Bay; 18, Manhasset; 25, Port Washington.

Sept. 1, Huguenot; 8, Manhasset; 15, Larchmont; 22, Horseshoe Harbor.

Distance Events

June 3, Huntington day race; 23-24, Riverside-Stratford Shoal; 30 (five days), Indian Harbor cruise.

July 7 and 8, Bayside-Douglaston runs; 15, Huntington overnight.

Aug. 4 (five days), American cruise; 11-12, City Island-Cornfield lightship; 18-19 Bayside-Douglaston runs.

Sept. 1, (three days), Stamford-Vineyard lightship; 2, Huntington day race; 2-3, Glen Cove-Stratford Shoal; 8-9, Bayside Douglaston runs.

Oct. 11-12, New Rochelle-Stratford Shoal.

Sports Calendar—

TODAY

Bowling

Acres League: Mott vs. Richbells, Palmers vs. Bassetts, Sterlings vs. Fenimores, Dishrows vs. Tompkins: Larchmont Rec, 8:15 P. M.

Softball

Organization Meeting, Twilight League: Daily Times office at 8 P. M.

TOMORROW

Bowling

Daily Times League: Acres vs. Victory Five, Standards vs. Recs, Engineers vs. Equippers, Centrals vs. Lions: Larchmont Rec, 8:30 P. M.

SEEKS 36th WIN

NEW YORK, (AP)—Unbeaten Freddie Scott of Akron, now fighting out of Paterson, N. J., tries for his 36th consecutive victory tonight against Roberto Ramirez, Mexican heavyweight, in a 10-round feature bout at St. Nick's arena.

RKO PROCTOR'S
NOW
ROUGH! TOUGH! TERRIFIC!
DICK POWELL
CLAIRE TREVOR
ANNE SHIRLEY
"Murder, My Sweet"
and 2nd FEATURE
The Pan-Americana
PHILLIP TERRY • MONTE LOWE
THAT'S A KNOCK!
"DOCKS OF NEW YORK" • "THE GREAT FLAMARION"

Movie Timetable—

PLAYHOUSE, Mamaroneck — "The Thin Man Goes Home" at 3:30, 7:00, 10:00; "She Gets Her Man" at 2:00, 8:45.

PLAYHOUSE, Larchmont—"The Thin Man Goes Home" at 2:40, 7:10, 9:00.

PROCTOR'S, New Rochelle—"Murder My Sweet" at 12:26, 3:42, 7:06, 10:18; "Pan Americana" at 2:03, 5:21, 8:45.

LOEW'S, New Rochelle—"Meet Me In St. Louis" at 12:20, 3:45, 5:05, 7:30, 9:55.

CAPITOL, Port Chester—"Entrance Square" at 1:30, 4:30, 7:25, 10:20; "Lake Placid Serenade" at 3:00, 5:55, 8:50.

EMBASSY, Port Chester—"Abroad With Two Yanks" at 1:30, 4:30, 7:30, 9:35; "Dark Waters" at 3:30, 6:45, 10:00.

BILTMORE, Harrison — "Meet Me In St. Louis" at 1:00, 4:45, 8:30; "Together Again" at 7:00, 9:50; "Main Street After Dark" at 8:55.

Gino Garibaldi To Face Rohde On County Mat

Promoter Harry Huber has spared no expense in arranging one of the most attractive wrestling programs of the season for the White Plains County Center Thursday night, bringing together some of the leading grapplers in the country.

Gino Garibaldi, famous Italian wrestler who has been on the mat with fifteen world champions and holds victories over the leading matmen in the country, has been signed to face Herman (Dutch) Rohde, handsome New Jersey roughneck in the feature finish match that should be replete with action and thrills.

Martin (Bump) Levy, 240-pound wrestler engages Pat Healy, Utica Giant in the semi-final limited to one fall in thirty minutes. Promoter Huber is trying to sign the Swedish Angel to meet the winner.

Jaxie Levin, former world's heavyweight wrestling king faces Ivan Caklutroff, Russian Cossack and Jack Freeman, Bronx Giant goes against Al Galento,

Film Council Selections—

Movies scheduled at the Larchmont Playhouse for the next two weeks include: "The Thin Man Goes Home," "News," "Holy Matrimony," "Enemy" Strikes," "Wolf's Tail," "Sunday Dinner For A Soldier," "Fighting Lady," "Bronze and Reanda," "Snipper," "Climax," and "Abroad With Two Yanks."

Based on information from the Volunteer Preview Committee of the National Board of Review, the Larchmont-Mamaroneck Motion Picture Council recommends the following:

April 1-3—"The Thin Man Goes Home," William Powell and Myrna Loy together in a murder film. Recommended for family and for 14 years as exceptional. Also "News."

April 5-7—"Sunday Dinner For A Soldier," Anne Baxter and John Hodiak in a happy film that shows that happy family relationships mean more than money. Recommended for family and juvenile. Also "Fighting Lady," men of the United States Navy in a documentary film giving the account of life on an aircraft carrier during a year in the Pacific with Lt. Robert Taylor reading the commentary. Recommended as exceptional for family and juvenile. Also "Bronze and Brenda." Shots of horses, round-ups and rodeos, taken against a Montana background. Recommended for family and juvenile. Also "News."

April 8-10 — "The Suspect," Charles Laughton and Ella Raines in a remarkably well made, directed and played murder story with a psychological twist. Recommended as exceptional for a mature audience. Also "News."

April 11-12 "The Climax," Boris Karloff and Susanna Foster in a handsome Technicolor film of a mad doctor who robs a young singer of her voice. Recommended for a family audience.

April 13-14—"Abroad With Two Yanks," William Bendix and Helen Walker in a rough-and-tumble comedy which relates the escapades, mostly amatory, of two American Marines on leave in Australia. Recommended for family.

WFAS -- 123 or 1230 on your dial
Monday through Saturday—7:30 A. M. to 7:30 P. M.
Sunday—9 A. M. to 9:30 P. M.
NEWS SCHEDULE (Monday through Saturday)
7:30, 7:55, 8:30, 8:55, 11:55 A. M., 12:55, 2:55, 4:55, 5:55, 6:15, 6:55, 7:30 P. M.
Sunday—0, 10, 12 A. M., 2, 6 P. M.

TODAY'S DETAILED PROGRAMS

8:00 P. M.
WEAF—Widder Brown.
WJZ—Hop Harrigan.
WABC—Dinning O'Neil, songs.
8:05 P. M.
WFAS—Newscast.
8:08 P. M.
WFAS—Easy Rhythm.
WOR—A Girl Marries.
WOR—Uncle Don.
WJZ—Terry and Pirates.
WABC—Serenade Time.
8:15 P. M.
WFAS—War Program.
WEAF—Portia Faces Life.
WOR—Superman.
WJZ—Bob Trout.
8:30 P. M.
WFAS—Fairy Tales.
WEAF—Joan Davis Bill.
WOR—Mutual Mystery.
WJZ—Lum and Abner.
WABC—Terry and the Pirates.
8:45 P. M.
WFAS—Music.
WEAF—Front Page Farrell.
WOR—Tom Mix.
WJZ—Captain Midnight.
WABC—Wilderness Road.
8:55 P. M.
WFAS—Newscast.
9:00 P. M.
WFAS—Sports Today.
WEAF—Mrs. Feltenbeck—News.
WOR—Emil Coppieri—Orchestra.
WJZ—Jerry Sherman.
WABC—Quincy Howe—News.
9:15 P. M.
WFAS—Tea for Ke.
WABC—Bill Costello, news.
9:18 P. M.
WFAS—Behind the News.
WEAF—Serenade To America.
WOR—Don Paxton Orch.
WJZ—What Are The Facts.
WABC—Jimmy Carroll sings.
9:25 P. M.
WFAS—Dinner Concert.
WOR—Newspaper Vandervoort.
WJZ—News; Whose War?
Sports.
WABC—Billy Moore.
9:30 P. M.
WEAF—Lowell Thomas —News.
WOR—Sports—Stan Lomax
WJZ—Lum & Abner.
WABC—The World Today.
9:45 P. M.
WFAS—Newscast.
WABC—Joseph C. Harsch, news.
9:50 P. M.
WFAS—Dinner Concert.
WEAF—Supper Club.
WOR—News—Fulton Lewis Jr.
WJZ—Headline Edition.
WABC—Jack Kirkwood Show.
9:55 P. M.
WEAF—News—John Vandercook.
WOR—The Answer Man.
WJZ—Raymond Swing—News.
WABC—Hedda Hopper.
10:00 P. M.
WFAS—Al Sobi Orch.
WEAF—Raymond Scott Orch.
WOR—Lowell Thomas.
WJZ—Jerry Sanger.
WABC—Thanks to the Yanks.
10:15 P. M.
WEAF—News—H. V. Kaltenborn.
10:30 P. M.
WEAF—Carnivals of America.
WOR—Cecil Brown—News.
WJZ—Ted Malone—Overseas.
WABC—The Fog.
10:45 P. M.
WOR—Gabriel Heatter—News.
WJZ—Ned Mauritz Orch.
WABC—Radio Theater.
11:00 P. M.
WFAS—Real Silk Stories.
11:30 P. M.
WFAS—Information Please
WOR—The Better Half.
WJZ—Spotlight Bands.
11:55 P. M.
WFAS—Newscast.
12:00 P. M.
WEAF—Josephine Antoine, Soprano.
WOR—Dr. Solomon—Commentator.
WJZ—Guy Lombardo Orch.
WABC—Screen Guild.
12:15 P. M.
WOR—Sydney Moseley—News.
12:30 P. M.
WEAF—Dolce I. Q.
WOR—Stringbeats.
WJZ—World Peace Forum.
WABC—Cameron Andrews Show.
12:45 P. M.
WEAF—News—Lyle Van.
WOR—Newscaster.
WJZ—News Reporter.
1:00 A. M.
WEAF—Richard Hartzman.
WOR—News—Leo Kean.
WJZ—Jack Shilkret.
WABC—John Brooks, songs.
1:15 A. M.
WEAF—Arthur's Playhouse.
WOR—Jack Minard Orch.
WJZ—Armed Forces Fighting.
WABC—Boyd Raeburn Orch.
1:45 P. M.
WOR—Harry Orch.
WABC—Elliot Lawrence Orch.
2:00 A. M.
WFAS—News; Serenade.
WOR—News—Leo Egan; Music.
WJZ—News; Music.
WABC—News; Music.

Coaches Propose National College Baseball Setup

HAMILTON, (AP)—A national college baseball organization to promote broader competition, form leagues, conduct tournaments and regulate relations between players and professional interests, was proposed today by two of the east's foremost coaches as a shot in the arm for the college game.

Joe Bedenk, All-America football guard in 1923 and now baseball coach at Penn State, and Everett D. Barnes, assistant director of athletics and coach at Colgate University, said in a joint statement that national organization is necessary to restore the game to its major sport rating.

"A quarter-century ago this sport ranked with football in both player and spectator appeal," Barnes said, "But it has gradually slipped to a point where it is simply apathetic."

The proposed organization, open to all coaches, would embrace plans for national championship playoffs similar to the NCAA basketball tourney. Such tournaments also have been advocated by Robert "Red" Rolfe, former New York Yankee third baseman and now baseball coach at Yale.

Twilight Softballers To Organize Tonight

A meeting of representatives of all teams interested in filing entries in the Twilight Softball League will be held at 8 o'clock tonight at the Daily Times offices on Elm Street, Mamaroneck. Squads which expect to enter must have representatives present as plans are expected to be drawn for the season play.

Charlie Lanza, president of the league, has called the meeting with the interest *in the loop running high, expects a record entry.*

The teams which compete in the circuit will battle for the trophy now held by the Larchmont Yachtmen. The Postmen won the first leg of the cup last year and will probably enter a squad in the hope of gaining another leg on the three-year trophy.

Etchells Wins Dinghy Regatta At Larchmont

Winning the last five races E. W. Etchells yesterday piloted his dinghy Sno Fun to victory in the weekly regatta at the Larchmont Yacht Club. Beginning with a fourth place in the first race, moving up to third in the second contest, Etchells made a clean sweep of the last five to finish up with 135 points, nine better than Pat O'Gorman could do with his Felix. O'Gorman finished no lower than fifth in any of the seven races. Third place in the regatta was taken by Paralysis, skippered by Jack Odell.

Although the day was almost perfect for sailing with a steady breeze coming out of the southwest, one casualty marred the proceedings as Idiot's Delight, sailed by Bill Richardson and young David Page capsized in the final race. Richardson and Page were picked up by Mr. and Mrs. Frank Bissel who were sailing Mum. Ed Raymond's Zotom also was disabled when a shroud parted during the sixth race. Raymond, victor in both the fall and mid-winter dinghy series, finished far down in tenth place in the 15-boat regatta and dropped some of the points which had given him a seemingly safe lead in the Spring dinghy series. A third mishap occurred when the main halyard on Sissy snapped. D. W. Trimingham, however, later resumed competition.

The two races not taken by Etchell's Sno Fun were annexed by Corny Shields' Dainty and by Felix.

The summary:

Boat and Skipper	Pts.
Sno Fun, E. W. Etchells	135
Felix, W. P. O'Gorman	120
Paralysis, J. M. Odell	114
Dainty, Cornelius Shields	110
Penguin, W. Woodworth	110
Frappe, Alton O'Brien	100
Brass Monkey, D. D. Beck	94
Booger, W. Tomlinson	93
Snuffy, O. W. Donaldson	83
Zotom, F. I. Raymond	80
Sissy, D. W. Trimlgham	75
Longtain, E. M. Gosling	67
Mum, Frank Bissel	60
Idiot's Delight, W. Richardson	56
Cracked Ice, Neil Thomas	56

Alley Standings—

DAILY TIMES LEAGUE

	Won	Lost	Pct.
Standards	62	19	.765
Equippers	59	22	.728
Victory Five	47	34	.580
Centrals	43	38	.531
Recs	42	39	.519
Acres	41	40	.506
Engineers	17	64	.210
Lions	13	68	.160

MAM'K. LADIES LEAGUE

	Won	Lost	Pct.
Maples	54	21	.720
Birches	47	28	.627
Firs	34	41	.453
Elms	30	45	.400
Oaks	30	45	.400
Pines	29	46	.387

LARCHMONT LADIES LEAGUE

	Won	Lost	Pct.
Briarcliff	50	28	.641
Wellesley	41	37	.526
Radcliffe	39	39	.500
Vassar	37	41	.474
Mt. Holyoke	36	42	.462
Hunter	31	47	.397

JONES OUT

ATLANTA, (AP)—Bobby Jones, golf's grand slammer, has definitely decided not to play when the touring pros come to his home town Thursday for the $10,000 Ion Junig tournament. "My game simply does not justify my entrance," said Jones.

CAPITOL
PORT CHESTER
LAST TIMES TODAY
"HANGOVER SQUARE" plus "TORRID ZONE"
TUESDAY and WEDNESDAY ONLY
SAMUEL GOLDWYN presents
WUTHERING HEIGHTS
MERLE OBERON • LAURENCE OLIVIER • DAVID NIVEN
THEY'RE TERRIFIC TOGETHER!
JAMES CAGNEY and PAT SHERIDAN in TORRID ZONE
with ANDY DEVINE • HELEN VINSON
A WARNER BROS.-First National Picture

Blue And Black Nine Slates Fourteen Diamond Battles

The curtain will go up on the F. E. Bellows diamond season on April 23 when the Blue and Black travels to the other end of town to engage the Mamaroneck High nine. It will also be the season opener for the Orange and Black.

The Panther schedule, recently released by Jack Fearon, coach of the Blue and Black outfit, lists a total of fourteen games, all but four of them S. W. I. A. C. battles. The four non-league affairs include a pair of games against Mamaroneck and a home and home series with the Port Chester Rams. Otherwise the Panthers will meet Edison Tech, Harrison, Eastchester and Tuckahoe in home and home series and will engage Rye and Pleasantville in one game each. The game against the Garnet will be at the Rye field while the up-county Panthers will return the visit made to Pleasantville last year by the East End nine. The Tuckahoe outfit is baseball champion of the league.

Jack Fearon's charges, who expect to play their home games at Harbor Island, have been working out daily at Daniel Warren Field. With most of last year's veterans in uniform Fearon is casting an anxious eye on his pitching, the one department which will make or break the Blue and Black outfit. Husky Duke Cleary and slim southpaw Benjie Herman are expected to carry the Panther hurling burden with some backing from Joe Paonessa and Tommy Akers.

Rocky Orsino will handle most of the catching and Fearon's infield will include Bob Joyce, Wally Huntley, Jimmy Bianca and Warren Bascone. In the outer garden big Pete Laise, who has been powdering the ball in early practice, is expected to be a mainstay and he'll be flanked, on one side by Art O'Neill. Fearon is on the lookout for a third outfielder and has several youngsters who may win the spot.

The schedule:

April 23: Mamaroneck at Mamaroneck.
April 26: Harrison at Harrison.
April 28: Eastchester at home.
May 1: Tuckahoe at home.
May 15: Eastchester at Eastchester.
May 18: Edison Tech at home.
May 22: Tuckahoe at Tuckahoe.
May 25: Harrison at home.
May 29: Rye at Rye.
June 1: Pleasantville at home.
June 8: Port Chester at Port Chester.
April 27: Edison Tech at Edison.
April 30: Mamaroneck at home.

PRO BOXING
Tomorrow Night
COUNTY CENTER
WHITE PLAINS, N. Y.
VINCE LASALVA
—VS.—
FETE DE RUZZA
Blake Seaside
Ringside $2.00—Balcony $1.50
General Admission $1.00
Tax Included
DIRECTION OF JOE McKENNA

MUSIC for TOMORROW
TUESDAY
MUSIC FOR MOTHER—Orchestra direction Raymond Lux. WFAS 8:00-8:30 A. M.
Overture, "The Barber of Seville" ..... Rossini
Ballet Music "Faust" ..... Gounod
Debutante Waltzes ..... Herbert
Love's Dance ..... Lumbye
Music of the Spheres ..... Strauss
Overture, "Orpheus in Hades" ..... Offenbach
BREAKFASTEERS — WFAS 8:30-8:45 A. M.
I Know of Two Bright Eyes ..... Gutsam
Just Once for All Time, "Gorgeous Dances" ..... Heymann
My Treasure ..... Strauss
Leaper A. White ..... Brenan
Clothilde ..... Moret
RAINBOW RENDEZVOUS — WFAS 8:30-8:45 A. M.
I'll Sing Thee Songs of Araby ..... Clay
Berceuse, "Jocelyn" ..... Godard
By the Bend of the River ..... Edwards
Lorelei ..... Silcher
Desespeirdonnie ..... Valdez
June Barcarolle ..... Thome
"The Season" ..... Tschaikowsky
Angel's Serenade ..... Braga
Petit Bolero ..... Bayda
La Corrida ..... Valverde
MORNING SERENADE—Orchestra direction Jan Hubati with "Paul Robeson, Tenor. WFAS 11:00-11:30 A.M.
Deux Airs Russe ..... Morlick
"The Juanita Dept ..... Archer
Colon Romantic ..... Artinet
Simple Aveu ..... Thome
"Vesti La Giubba, Pagliacci" ..... Leoncavallo
Yesterday ..... Wilhite
Fair Ladies ..... Herbert
"Torna a Sorriento ..... di Curtis
Gavotte ..... Le Maire
BED & GOLD NOONDAY CONCERT—Orchestra direction Rebaldi Sing. WFAS 12:00-12:25 P. M.
Gypsy Potpourri ..... Brad
Hungarian Dance No. 5 ..... Brahms
Hungarian Dance No. 17 ..... Brahms
Prologue, "Pagliacci" ..... Leoncavallo
Polish Dance ..... Schwarenka
Perpetuia ..... Kerekes
Reverie ..... Debussy
Stop at My Window Tirlee ..... Trad.
Serenade D'Amour ..... von Blon
Seville ..... Albeniz
The Lagoon Waltz ..... Strauss
Bullette ..... von Blon
Dolores ..... Waldteufel
The Rose of Tralee ..... Glover
Kristenas Gitaite ..... Trad
Angel's Serenade ..... Braga
Summer Evening ..... Waldteufel
Suite Lantante Rose ..... Frisch
PROMENADE CONCERT—WFAS 2.00-4.00 P. M. (Intermission for News 2:55-3:00).
Overture "La Gazza Ladra" ..... Rossini
Valse Lente, "Chopin's Ballet" ..... Dubois
Minuet of the Will of the Wisp ..... Dancosse
Selection of Faust ..... Berlioz
Faust Waltzes ..... Gouned
Minuet, "L'Arlesienne Suite" ..... Bizet
Fantasie Impromptu ..... Chopin
Valse Brilliante ..... Chopin
A May Festival ..... Ellenberg
Ase's Death ..... Grieg
Ase's Serenade ..... Braga
Song of Love ..... Archer
With a Song in My Heart, Spring Is Here ..... Rodgers
Cuando Salio ..... Fernandez
Two Hosts in Three-Quarter Time ..... Blois
Overture, "Die Meistersinger" ..... Wagner
Ah Fors, "Aida Roles" ..... Donizetti
Caro Nome, "Rigoletto" ..... Verdi
Waltz, "The Blessed Bride" ..... Bucalossi
Finale, "Life for the Czar" ..... Glinka
Vesti La Giubba, "Pagliacci" ..... Leoncavallo
Serenata, "Mexico" ..... Mascagni
Chevette, "Orpheus" ..... Thomas
Impromptu in C Sharp Minor ..... Chopin
M'Appari, "Martha" ..... von Flotow
Greetings from Old Vienna ..... von Hallberg
Marionettes at Midnight ..... Sousa
La Poupee Valsante ..... Poldini
Monsieur Dumollet Fantasy ..... Urgel
Spinning Chorus, The Flying Dutchman ..... Wagner
MAY & GOLD DINNER CONCERT—Orchestra direction Howard Kane. WFAS 6:00-7:00 P. M.
(Tentative)
My Curly Headed Baby ..... Waldteufel
Merry Widow Waltz ..... Lehar
"The Merry Widow" ..... Lehar
Melody in F ..... Rubenstein
Covent Garden Memories ..... Binding
Every Little Movement ..... Mascagni
"Madame Sherry" ..... Wenzhen
Accentuations ..... Waldteufel
Les Filles de Cadix ..... Delibes
Dolores ..... Waldteufel
Clover Rose ..... Rosenkrantz
Lorelei ..... Kreisler
Song of the Flame, "Song of the Flame" ..... Gershwin
Rosita Cardea ..... Bernard
Rosalinda Evening ..... Waldteufel
Conchita ..... Lecuona
Andalusia ..... Lecuona

PAY BY CHECK and BANK BY MAIL
Open a checking account and bank from the nearest mail-box. Just use the coupon below.
The COUNTY TRUST Company
MAMARONECK, N. Y.
Please send me forms to open my checking account by mail.
NAME
ADDRESS

Now Playing at the Music Hall
RADIO CITY MUSIC HALL
SHOWPLACE OF THE NATION
ROCKEFELLER CENTER
"Winning and Witty"—TIMES
Spencer Tracy • Katharine Hepburn
"Without Love"
Lucille Ball
A Metro-Goldwyn-Mayer Picture
THE MUSIC HALL'S GREAT EASTER STAGE SHOW
"Glory of Easter" and a gala holiday revue
Reserved seats may be purchased IN ADVANCE by mail or at box office.

EMBASSY
PORT CHESTER
TODAY & TOMORROW ONLY

Dark Waters
MERLE OBERON • FRANCHOT TONE • THOMAS MITCHELL
Plus
BENDIX • WALKER • O'KEEFE
ABROAD with TWO YANKS

VIRGIL

By Len Kleis | ETTA KETT

By Paul Robinson

VIRGINIA K. MENDES

CATHERINE K. KELLY

Lifelong Friends Separated In Service Of Red Cross

The Red Cross probably has the rld's record for bringing together families and friends all er the world. But for Virginia endes and Catherine Kelly of rchmont, it was the agency responsible for putting almost a misphere's distance between elong friends.

Red Cross staff assistants, the rls were both graduated from e Ursuline School and were ommates at Trinity College, ashington, D. C. They spent eir junior year at the Sorbonne Paris and travelled together in ance during the Summer of 38.

They even entered the Red oss together in November, 1944, d left for Fort Meade after an ientation course at Washington adquarters.

The pattern was broken, however, when Catherine was sent to nta Ana, Cal., Redistribution ation on her way to Honolulu, awaii, and Virginia was re-routed to Calcutta, India.

Before their separation the rls were able to meet for a farewell dinner in San Francisco hen Virginia went through on r way overseas.

Describing the meeting, Miss elly wrote, "It was so wonderful see Ginny, even for so short a e, and she looked stunning in r uniform. We had quite a reunion. Being under strict security regulations, she couldn't say here she was going, but my ess is India. All the boys out re we've talked to say that the d Cross girls in India have a ally wonderful deal—their clubs e beautiful, some complete with ny swimming pools!"

Miss Kelly made no idle guess, r that's where "Ginny" is stationed—and her description of life India makes the black hole of alcutta sound like a paradise ordered by women, with "a large arble home with high ceilings, ns, attractive furniture and a ivate servant for every three rls."

"The boys come in droves," she ld her family, Mr. and Mrs. enry Mendes of 24 Glen Eagles rive, Larchmont. "I've been out r dinner and dancing every ght since our arrival," she continued, writing home for new othes.

The staff assistant shares a om with "two grand girls." heir "own servant" waits on em "hand and foot, washes out r underthings, turns down our ds and shines our shoes.

"She really is darling. Wish I uld send her home to you," she ent on, adding that the "very vely English lady" who acts as ousekeeper helps to lend "a ome-like atmosphere" to the ostel.

It's not all play for Miss Menes, however, for she attends asses every day to "learn more out our job and to familiarize s with Indian customs." Classes st about ten days, after which e girls receive final assignment some Red Cross club anywhere the theater. "Needless to say," e continued, "we are anxiously waiting to see just where we all d up."

The two-day trip to Calcutta by ain was anything but Paradise, dging from Miss Mendes' deription of "the dirtiest ride I've er taken."

"We slept in our fatigue outfits Red rolls provided by Red ross and had to cover our face, hands and legs with mosquito repellent.

"We also had to set off a mosquito bomb at dusk and then again about three in the morning. The smell was enough to kill you, so I can imagine what it did to the mosquitos!"

"As I've said before," she concludes, "it's all an experience I wouldn't have missed for the world."

Miss Kennedy, stationed in Honolulu, where her day-time duties include a shopping service for a "grand group of be-ribboned Marines," writes that her requests range "from $90 lounging pajamas to Easter cards for Dad and Mom." Overseas since February, she is the daughter of Mrs. Cornelius F. Kelly of 90 Larchmont Avenue, and the late Mr. Kelly.

Many of the boys haven't spoken to a girl in nineteen months, she writes, and "it's pretty touching when they tell you that and ask you just to talk to them. I have seen boys come back to the counter 15 and 16 times just to talk to a girl from 'Stateside'.

"They are the grandest boys, have been through so much and yet are so terribly appreciative of the smallest thing we do for them."

Describing the scene as the Red Cross girls embarked on the last lap of their journey, Miss Kelly said they "felt like walking charm bracelets without the charm," ladened down with all their gear.

"You should have seen us struggling up the gangplank," she went on. "Some of the girls had to wear what they couldn't fit into their luggage, and had on two complete uniforms, one over the other, and a couple of coats! We practically had to be pushed on to the ship, much to the delight of the onlooking G.I.'s."

The Red Cross staff assistant's enthusiasm for her work fills each letter. "I love it," says she.

Writing from the AAF Redistribution Station in Santa Ana, Miss Kennedy said the station, opened on Nov. 20, is "still young and we are the first Red Cross girls to be stationed here, so we are quite an oddity, to say the least!

"So far we have done nothing but be orientated and that will involve a couple of days more, as this is a tremendous place, three by four miles in area, and we have to work with both enlisted men and officers, totaling up in the thousands. We've been introduced to the Special Services men, who couldn't be nicer, and the Red Cross personnel, a grand group. The whole set-up here is really one of the best. The clubs are unpretentious from the outside, but beautifully decorated and furnished, with outdoor patios and flowers, to make the atmosphere as restful as possible for these boys back from months and years of living under extreme strain and tension. They are from all theaters imaginable, from every Air Force, and with decorations in such number one cannot even keep track of them."

Before becoming a staff assistant, Miss Kelly served as a Red Cross nurse's aide at the New Rochelle Hospital and at the Springfield Hospital in Vermont, where she spent the Summer with her family. She had more than 1,000 hours when she left. Mics Kelly was formerly associated with Kelly-Smith in New York.

Failure Of Power Brings Movie Show To Sudden Halt

The failure of electric power in the area serving The Larchmont Playhouse kept 300 children and parents from seeing the last six minutes of the film, "Little Lord Fauntleroy," Saturday morning at the "early bird matinee" sponsored by the Larchmont Mamaroneck Motion Picture Council in cooperation with the Playhouse management.

After the audience had waited 25 minutes Mrs. Jack Windheim, Council president, announced that since the power failure was general in the area and of indeterminate duration it seemed unwise to keep the children waiting any longer.

Apologizing on behalf of the theater management and explaining the situation, Mrs. Windheim told the story of the last six minutes of the picture, adding "I know it's not the same as seeing it but this just couldn't be helped."

She announced that the next "special for children" presentation will be April 21, when a special short subjects will be shown, including cartoons, comedies and novelties. "Let's keep our fingers crossed," she said, "against any more power failures."

"Little Lord Fauntleroy" will be shown at the Mamaroneck Playhouse Saturday, April 7, and the Mamaroneck Playhouse will present the short subjects program on April 28.

Supervising at Saturday's performance were Mills Harris, Mrs. Jake Vandervelden, Mrs. T. H. Barrett, Mrs. Jerome Lukins, Mrs. George Valentine, Mrs. George Schuler, Mrs. Maurice Schiller and Mrs. Windheim.

SNOW COMING

ALBANY, (AP)—Winter was due to make a brief return in northern New York tonight in the form of snow, while rain, which began early today in western New York, was expected to become general in most of the state.

BARCLAY ON BRIDGE

NOT REALLY AN AXIOM

MANY PLAYERS consider it an axiom that a hand with "ideal No Trump distribution" — one four-card suit and three suits of three cards—will take the same number of tricks at No Trumps as at a suit, if all four suits are adequately stopped. But according to the dictionary, an axiom is not merely a rule which seems to be obviously true. It is a rule which is true. And this one about evenly distributed hands is not true, since your partner's distribution may make a suit contract more desirable.

North: ♠ Q 9 6 4 ♥ 8 6 5 2 ♦ 3 ♣ Q J 10 8
West: ♠ 8 7 2 ♥ Q 9 ♦ K Q 9 6 5 ♣ 9 5 4
East: ♠ 10 3 ♥ J 10 7 4 ♦ 8 7 4 2 ♣ 6 3 2
South: ♠ A K J 5 ♥ A K 3 ♦ A J 10 ♣ A K 7

(Dealer: South. North-South vulnerable.)

South	West	North	East
2 ♠	Pass	2 NT	Pass
3 NT	Pass	4 ♠	Pass
7 ♠			

There was the top score bidding of this deal in a big pair duplicate. After getting from his partner a negative response which indicated lack of one quick trick, South interpreted North's second bid of 4-Spades as showing four-card support for his suit. So he went promptly then to the grand slam. Anyone can see it is "pat," barring freakish developments in the defenders' holdings, for two diamonds can be ruffed and the losing heart can be thrown on a club.

Players who opened with some number of No Trumps all made six-odd, whether they bid that high or not, but all of them lost a trick in diamonds. Some bid 3-No Trumps at once and it got passed. Several bid 2-No Trumps and, when North took it to three, leaped to small slam.

One player opened most conservatively with just 1-Spade, which his partner raised to 2-Spades. When South then bid 3-No Trumps, North took out into 4-Spades. That South then merely went to 6-Spades, though he had a better excuse for grand slam than the fellow who started with 2-Spades.

The useful point here is that the evenly distributed hand was worth more tricks at suit than at No Trumps, not because of its own distribution, but because of the partner's.

• • •

Tomorrow's Problem

North: ♠ J 9 ♥ K 6 4 ♦ K J 10 7 5 ♣ A 9 2
West: ♠ A Q 8 5 3 2 ♥ J 5 2 ♦ 9 2 ♣ K 7
East: ♠ 7 4 ♥ 10 9 8 3 ♦ Q 6 4 3 ♣ Q 10 4
South: ♠ K 10 6 ♥ A Q 7 ♦ A 8 ♣ J 8 6 5 3

(Dealer: South. East-West vulnerable.)

What defensive principle will enable West to beat South in his 3-No Trumps here, no matter what the declarer does?

Distributed by King Features Syndicate, Inc.

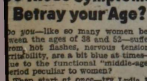

Do these symptoms Betray your Age?

Do *you*—like so many women between the ages of 38 and 52—suffer from hot flashes, nervous tension, irritability, are a bit blue at times—due to the functional "middle-age" period peculiar to women?

Then start *at once*—try Lydia E. Pinkham's Vegetable Compound to relieve such symptoms. This great medicine HELPS NATURE. Taken regularly—it helps build up *resistance* against such "middle-age" distress. For almost a century—thousands upon thousands of women have reported benefits. Also grand stomachic tonic. Follow label directions.

Lydia E. Pinkham's VEGETABLE COMPOUND

Miss Joan Combs Married To Dr. Otto Paz Of Caracas

Mr. and Mrs. William H. Combes of 10 Rockhill Terrace, Larchmont, have announced the marriage of their daughter, Joan Cynthia, to Dr. Otto T. Paz of New York and Venezuela, son of Mr. and Mrs. Leopold Paz of Caracas, Venezuela.

The civil ceremony, performed March 1 at the Combes residence with Justice Wesley Messersmith officiating, will be followed by a religious ceremony in a Caracas church, directly following the arrival in Venezuela of the bridal couple, according to the custom of South America.

Given in marriage by Dr. Miguel Perez-Carreno, noted Venezuelan surgeon, the bride was attended by her cousin, Mrs. Perez-Carreno, matron of honor. Best man was Dr. R. E. Lopez of Tuckahoe and Caracas, Venezuela.

A reception for 30 guests followed the ceremony at the bride's home.

Mrs. Paz is a graduate of the Ursuline School and formerly attended New Rochelle College. She recently returned from visiting relatives in South America.

Dr. Paz, a cancerologist, was graduated from Venezuelan medical schools and served for two years at Presbyterian and Memorial Hospitals in New York City. The couple are now enroute to Venezuela, where they will reside. Dr. and Mrs. Perez-Carreno will be their attendants at the religious ceremnoy. Originally planned for a later date, the civil ceremony took place in March due to wartime passport exigencies.

Miss Ruth Messer Becomes Bride Of Lt. J. E. Williamson

Miss Ruth E. Messer, daughter of Mr. and Mrs. William B. Messer of Boston Post Road, Larchmont, became the bride Sunday of Lt. John E. Williamson, Army Air Forces, son of Mr. and Mrs. Harold E. Williamson of Mount Vernon.

The ceremony was performed at the Lutheran Church of the Good Shepherd in Mount Vernon, with the Rev. William C. White, pastor, officiating, and was followed by a reception at the Messer home, which was decorated with Spring flowers.

The bride was given in marriage by her father. She wore an ivory satin gown with a high neck and long sleeves, and a fingertip length veil attached to a coronet. Her bouquet was of roses and orchids.

She was attended by her sister, June, maid of honor, wearing a blue net gown and carrying pink roses and sweet peas. Eric Jahre of the Norwegian Navy was best man.

Mrs. Messer is associated with the American Airlines in New York. She is a graduate of Pelham schools. Her husband recently completed training at an instructor's school in Columbus, Ohio, and will report to Hubbs Field, N. M., for further assignment.

Pilot of a Flying Fortress, Lt. Williamson was awarded the Air Medal with five oak leaf clusters and a Presidential citation, during a year of overseas service, based at an Eighth Air Force Bombing Station in England. He is a graduate of the A. B. Davis High School in Mount Vernon.

Our Women On The War Front

JOINS LEGION POST

First WAVE to become a member of Larchmont Post 349, American Legion, is Miss Grace MacWhinney, who received an honorable discharge from the Women's Reserve on Sept. 17, 1943, and is now associated with the General Baking Company in New York.

The daughter of Mr. and Mrs. Sherman S. MacWhinney of 6 Summit Avenue, Larchmont, Miss MacWhinney served as seaman second class, following training as a storekeeper at Indiana University, Bloomington, Ind. She enlisted May 13, 1943, and was called to active service on June 1, following her graduation from Green Mountain Junior College in Vermont, where she was active in tennis.

She received boot training at Hunter College in New York, and is a graduate of Mamaroneck High School, Class of 1941. Her high school activities included tennis and participation in the General Association.

Miss MacWhinney is the second Larchmont woman to be inducted into Post 347. Mrs. Robert B. Hanford, Jr., honorably discharged WAC, became a member in February.

Ensign Virginia Elizabeth Manley, U. S. N. R., Women's Reserve, has returned to Washington, D. C., where she is assigned to the Bureau of Naval Personnel, after spending the Easter weekend with her parents, Mr. and Mrs. Alfred S. Manley of 284 Murray Avenue, Larchmont.

A graduate of Pennsylvania State College, where she was a member of numerous honorary sororities and the Louise Homer Club, Ensign Manley was commissioned in April, 1944, at the Northampton, Mass., Naval Reserve Midshipman School. Prior to enlisting, she was personnel assistant with the Psychological Corporation in New York. She formerly attended Battin High School, Elizabeth, N. J., and New York University.

FENDLER VACATIONS

Thomas P. Fendler, son of Mr. and Mrs. Donald C. Fendler, Dogwood Lane, Rye, has been at home from New Hampton School, N. H., for the Spring recess. He is captain of the junior varsity team there and recently received his sports award at the Winter sports banquet.

Drama Group Play To Be Produced For Evening Unit

The Drama Group of the Fine Arts Section of the Mamaroneck Woman's Club will produce "Want" by Gladys Foster for the April meeting of the Evening Section tomorrow evening in the clubhouse, it was announced by Miss Dorothy M. Bacheller, program chairman, at a recent executive board meeting. The meeting took place in the home of Mrs. Earl Nelson, 400 Warren Avenue, Mamaroneck.

"Want" is being performed by arrangement with Samuel French of New York. The meeting will be open to all members of the Mamaroneck Woman's Club and their husbands. It will start at 8 P. M.

League Of Voters To Elect Officers For Coming Year

A slate of officers, to be elected at the annual meeting, has been announced by the nominating committee of the Mamaroneck League of Women Voters, including Mrs. Leif Arup, chairman; Mrs. Julius Silver, Mrs. Herbert S. Marcus, Mrs. Herbert P. Amsel and Mrs. Thorkil Aschehoug.

Nominations are as follows: Mrs. James Helming, president, for two years; Mrs. S. F. Coneybear, first vice-president, for one year; Mrs. John Muehlke, second vice-president, for two years; Mrs. Amsel, recording secretary for one year; Mrs. Marcus, corresponding secretary, for two years, and Mrs. Norman Waters, treasurer, for one year.

CHASEN PROMOTED

Lee R. Chasen, son of Mrs. Betty Chasen, 24 Overdale Road, Greenhaven, Rye, has been promoted to the rank of sergeant with the Fifth Army in Italy. He is an assistant squad leader with the 85th Infantry Regiment of 10th "Mountaineer" Division.

AT A CANDLELIGHT CEREMONY in the home of her parents, Mr. and Mrs. Albert Wilson of Rockland Avenue, Mamaroneck, Mrs. Philip Dreissigacker, Jr., above, the former Ruth Wilson, was married last week to Capt. Dreissigacker, Jr., of the Army, son of Mr. and Mrs. Philip H. Dreissigacker of James Street, Mamaroneck. —John Gass Photo

OBVIOUSLY ENJOYING THE PARTY at Rhinelander Cottage, Children's Village are, left to right, seated George Stoliker, Fred Nericcio and Frank Palmer. Members of the Horizon Club, Larchmont Camp Fire Girls, which gave the Easter party, are, standing, left to right, Julie Langhorst and Larelda Land. —Staff Photo

Florence M. Boak Engaged To Marry Carl L. Shields

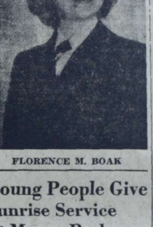
FLORENCE M. BOAK

Mr. and Mrs. Henry Boak of 411 Cortlandt Avenue, Mamaroneck, formerly of Larchmont, have announced the engagement and forthcoming marriage of their daughter, Florence M. Boak, radioman 3rd class, WAVE, to Carl L. Shields, aviation metalsmith 2nd class, U. S. Navy, of Pensacola, Fla.

The wedding will take place Thursday at 5 P. M. in the Mamaroneck Methodist Church, the Rev. Asbury G. Stromberg, pastor, officiating.

The bride-to-be is a graduate of Bellows High School and Colby College, Waterville, Me. Prior to her enlistment in November, 1943, she was associated with a petroleum company in Rockefeller Center. Now stationed at the Naval Air Station, Norfolk, Va., she was graduated last May from the U. S. Naval Training Station at Oxford, Ohio, with her present rank.

Her fiance is stationed in Norfolk at the Naval Air Base. He was formerly with the Eastern Aircraft Corporation, Trenton, N. J.

Young People Give Sunrise Service At Manor Park

The annual Easter dawn service of the Larchmont Avenue Church took place Sunday at sunrise in Manor Park under the auspices of the Young People's Society and the Junior High Group.

The call to worship was given by Richard Land, Jr. William Dodrill gave the invocation and led the reading of the Lord's Pray-er. The resurrection story from the Gospel according to St. John was read by Arthur Chadbourne.

The call to prayer for members of the armed forces was given by David Hampton, adult leader of the Junior High Group. Robert Schad led the responsive reading. The morning prayer was written and given by Kent Wood, president of the Young People's Society, who also gave the meditation of the morning.

Knight Washburn read the 23rd psalm. Traditional Easter hymns were sung, with Dorothy Hallock Mead at the Organ. James Schaffer gave the benediction.

A number of adult guests attended the service. At 7:30 the customary Easter breakfast was served to the young people in the assembly room of the church. Tables were decorated with bright-colored trays and bowls of Easter eggs tinted in Spring colors by James Parker and Knight Washburn.

Mrs. Charles E. Martens was in charge of the kitchen committee, which included Mr. and Mrs. James Todd, and Miss Barbara Martens. Barbara Todd and Margaret Staats of the Junior High Group served.

A full length motion picture, "Laddie," will be shown next Sunday.

Mamaroneck Ave. P.T.A. To Choose Slate April 10

Officers will be elected for the year 1945-46 Tuesday, April 10, at 3:30 P. M. at a meeting of the Mamaroneck Avenue School Parent-Teacher Association in the Library of the School.

Miss Betty Stafford, nutritionist for the Westchester County and New York State Emergency Commission, will speak on school lunches. The program will also include singing. Refreshments will be served and small children will

Sodality To Receive New Members

A reception for new members of the Children of Mary Sodality of the Church of St. Gregory the Great, Harrison, will be given tonight in the church hall.

Miss Anna Marie Fennelly, president of the sodality, has announced that the reception will follow a brief business meeting at 8:30 P. M.

Two Departments Present Programs To Mark Easter

Two departments of the Mamaroneck Methodist Church Sunday School observed Easter yesterday with special programs attended by parents and friends at the church parlors.

The Primary Department, of which Mrs. Ross A. Abell is superintendent, opened the program with a devotional service, in which Maureen Dennis, Ross Abell, Mary MacKenzie, Barbara Maffey, Oliver Clowe and Mrs. John C. Wright took part.

The program of songs and recitations was given by Eric Enell, leader; Peter Black, Jack Litchfield, Bobby Primrose, Howard McMichael, Jim Hopkins, Billy Smith, Richard Currie, Alison Church, Billy Brill, Carl Nelson, Hilda Palenius, Harvey Moldenhauer, Richard Diamond, Richard Pavlo, Richard Stymiest, Paul Schopfer.

Carol Park, Marcia Yerdon, Robert Montgomery, Trevor Strayer, Suzanne Jeffries, Barbara Brod, Diane Hardwick, Sheila Ammerman, Claudette Bartsche, Shirley Brill, Linda Livesey, Ann Phillips, Bruce Thomsen, Henry Glinsman, Michael Small, Richard Mullen, Jacok Fiorito, Jack Goodliffe, Mary MacKenzie, Karen Dennis, Susan Merrick.

Margaret Weatherly, Barbara Sameth, Susan Palmer, Patty Ann Jordan, Harriet Fiorito, Dorothy Shaw, Effie Palmer, Doris Stymiest, Bruce Stevens, Buddy MacMillan, Bert Daniels, Harry Waltner, Jimmie Rabe and Kenneth Hardwick.

Lorraine Stromberg was in charge of the program given by the Junior Department, of which Mrs. Thomas C. Cluck is superintendent.

Others taking part were Carol Glinsmann, Jane Tower, Florence Weatherly, Janet Black, Naomi Thomas, Joan Tiffin, Mary Clowe, Mrs. Chalmers J. Wickwire, Lorna and Ruth Wickmire and Anna MacMillan.

A record attendance of 271 for the whole Sunday School yesterday was announced.

Pvt. Alex Petrides At Artillery School

Pvt. Alex Petrides, 252 Purchase Street, Rye, has entered the Field Artillery Officer Candidates School at Fort Sill, Okla. Upon completion of the 17-week course there, he will be commissioned as a second lieutenant.

Pvt. Petrides was graduated from Rye High School, class of 1939, attended Worcester Polytechnic Institute and was graduated from Casey Jones School of Aeronautics, in the class of 1942. Before entering service he was an aeronautical engineer with Fairchild Aircraft, Hagerstown, Md.

That left-over fat in your broiler pan may help save a life. Save all used fats for munitions and medicines.

Children's Village Party Is Given By Horizon Club

An egg hunt was the feature of the afternoon Saturday at Rhinelander Cottage, Children's Village, where the Larchmont Chapter of the Horizon Club, senior section of the Camp Fire Girls gave an Easter party.

The committee on arrangements included Julia Langhorst, Larelda Land and Evelyn Brooks. The girls decorated the egs, and made duck, rabbit, and chicken favors for 20 boys at the Cottage. Each boy also received an Easter card and pin-wheel.

Several outdoor games were played for which the winners received prizes furnished by the girls. Cardboard puppets and aeroplanes were among the awards.

The Horizon Club girls took cup cakes for refreshment and the Woman's Club of Larchmont furnished ice cream.

The boys entertained the girls by singing two songs, one of which had been learned especially for Easter.

Members of the Horizon Club attending were the Misses Kay Gundy, Barbara Wells, Julie Langhorst, Lorelda Land and Ann Dobler who were accompanied by Mrs. James W. Anderson.

MRS. CHURCHILL IN RUSSIA

MOSCOW, (AP). — Mrs. Winston Churchill, wife of the British Prime Minister, arrived in Moscow by plane at noon today after an all-night flight from Cairo.

CAPPUS HAS IT!

49 Years Of Continuous Prescription Service!

Prescription Specialists

THIS establishment is dedicated to the compounding of prescriptions. To make certain that your doctor's orders will be followed with exacting care, bring your prescriptions here. We have a staff of skilled registered pharmacists who give their full time and best attention to this important work.

210 MAMAROINECK AVE.
PHONE 89

"Baby" precious hosiery

ADD CALGON to your soap and water

Calgon* removes that harsh, ugly "washing film" *safely*. It makes soap WORK and water RINSE *perfectly*. Today a lot of Calgon is needed for war. So be patient when your dealer's supply runs out. Calgon's new healthful cleanliness is worth a little extra shopping.

*Calgon is the reg. t.m. of Calgon, Inc., for its vitreous sodium phosphate products.

CALGON, INC. PITTSBURGH, PENNA.

The Daily Times

VOL. XX—NO. 156 ✱ MEMBER OF THE ASSOCIATED PRESS — MAMARONECK, N. Y., WEDNESDAY, APRIL 4, 1945 — MEMBER OF THE AUDIT BUREAU OF CIRCULATION ★ PRICE FIVE CENTS

The Weather

Tonight, occasional showers or thundershowers; mild. Tomorrow, cloudy with showers or thunder showers in the morning. High tides today at 4:31 P. M.; tomorrow at 4:51 A. M. and 5:30 P. M.

BRITISH 48 MILES FROM NORTH SEA; YANKS NEAR HIGH ROAD TO BERLIN; RUSSIANS SURGE THROUGH VIENNA

Our Men In Service

Returns To Duty

Pfc. William H. Bowen of Larchmont, who was wounded on March 10 while serving with the 417th Regiment of the 76th Division in Germany, has fully recovered and has returned to duty, according to word received by his parents, Mr. and Mrs. William A. Bowen of 3 Vine Place.

The 18-year old squad leader and head gunner received the Purple Heart for his injuries, which included punctured ears, and was hospitalized in Paris. The Purple Heart "is very pretty," he writes, and he is "sending it home to Mom."

Pfc. Bowen has been overseas since December, serving with the infantry, and was a member of the first troops to cross Luxembourg into Germany, joining the 10th Armored Division under Patton. He entered the service in April, 1944, while attending the University of Pennsylvania, and trained at Camp Blanding, Fla., and Camp McCoy, Wis. He formerly attended Haverford College and is a member of Phi Psi Fraternity.

Home From Italy

Corp. Theodore Middleton has returned to Larchmont after two and a half years' Army service in Italy and North Africa, and is spending a furlough at his home, 38 Lester Place. On April 13 he will report to North Carolina for further assignment.

The son of Mrs. Martha Middleton of 90 Charles Street, New Rochelle, Corp. Middleton enlisted in the Army four years ago, and trained at Fort Dix before he was assigned to maneuvers in North Carolina. He formerly attended New Rochelle High School.

His brother, Steward's Mate 1 cl. William Middleton, U. S. N. R., is recovering from wounds received in action Jan. 10 in the South Pacific area.

Personnel Officer

Lt. Albert R. Pfluecke, Jr., son of Mr. and Mrs. Albert R. Pfluecke of Albee Court, Larchmont, has been graduated from the Personal Affairs course at the School for Personnel Services at Lexington, Va., and has reported to Boca Raton, Fla., as a personnel officer. With him is his wife, the former Janet Rockefeller of White Plains.

A graduate of White Plains High School, Lt. Pfluecke entered the Air Forces in February, 1943, while attending General Motors Institute in Flint, Mich. Following his graduation from Officer Candidate School, Miami, Fla., he was stationed at Yale University as a tactical officer.

Takes Air Exams

Pvt. Pierre Robert Coutard of Mamaroneck has reported to Keesler Field, Biloxi, Miss., to take Army Air Forces Training Command examinations to determine his qualifications as a pre-aviation cadet.

The son of Mrs. Lillian Coutard of the Hawthorne Gardens Apartments, he graduated last June from Bellows High School and left Feb. 23 for Fort Dix, N. J.

At Keesler Field, he will be given a series of medical and psychological tests which will indicate the type of air crew training for which he is best suited by aptitude, personal characteristics and technical skill. He will also receive certain phases of military training.

Reports To Kansas

Second Lt. Richard H. Holzinger of 110 North Chatsworth Avenue, Larchmont, has been specially selected for four-engine bomber pilot training and has been transferred to Liberal Army Air Field in Kansas for instruction in flying Liberator bombers. He is the son of Mr. and Mrs. Richard H. Holzinger.

Lt. Holzinger will receive 15 weeks intensive training at this Southwest Kansas installation of the Central Flying Training Command, and upon graduation will receive the rating of "airplane commander."

Lt. Holzinger was a student at Brown University, Providence, R. I., prior to entering the service. He received his flying training at Arledge Field, Stamford, Texas; Perrin Field, Sherman, Texas; and Pampa Army Air Field, Pampa, Texas. He graduated from advanced training March 11, 1945.

Larchmont Legion Plans Open House

Members of Larchmont Post 347, American Legion, will be hosts Sunday at an open house from 2 to 5 P. M. at their newly decorated club house in Flint Park, under the general chairmanship of Commander H. B. Zeiger.

Past commanders and executive committee members will serve as a reception committee to show guests the new improvement at the club house. Refreshments will be served and the program will include music.

Captains To Report At Church Pew Rally

Auxiliary captains will make their reports at a Pew Rally Sunday at 3:30 P. M. at the Emmanuel A. M. E. Church of Larchmont, according to an announcement by the Rev. B. Woods Highgate, pastor.

The Christian Light Jubilee Singers of New Rochelle will present a musical program.

200 Launch Hospital's Fund Drive

Lisa Sergio, Totton And Motley Open Campaign For Larchmont Area

LEADERS OPTIMISTIC

Stressing the theme of a community hospital providing the same care for returning servicemen now available in government hospitals, by the "democratic reality of people working together, caring for their own," the opening gun of the Larchmont-Mamaroneck campaign to raise $750,000 for the New Rochelle Hospital by the end of 1947, was fired Tuesday night with a dinner meeting attended by almost 200 workers at the Bonnie Briar Country Club in Larchmont.

Lisa Sergio, describing a hospital as an essential of community living, urged that "we demonstrate to our wounded and sick returning men that we have built for them and their needs, by giving money, not for the instruments of destruction necessary in wartime, but for constructive improvements for their welfare and that of our community.

"Building together, let us match in spiritual as well as physical care, what our government hospitals have done on such an enormous scale," she urged. "A hospital represents a little piece of America to our men on foreign fronts. Let them return to the comfort of a community hospital."

Presiding as masters of ceremonies were Arthur Motley, publisher and James T. Heenehan, of the hospital board of governors, pinch-hitting for William Clifton Lawton, general chairman, who arranged the program but was unable to be present because of illness.

Balanced by the wit and humor of Mr. Motley and Frank Totton, the program included speakers representing all branches of the New Rochelle Hospital, who emphasized the "vital need for enlarging the hospital and its facilities" and spoke of their pride in its reputation, service to the community, staff and volunteers. A note of optimism was sounded by all the speakers, who echoed the opinion of one that $750,000 is hard to get, but we'll get it, and when the additions are built, we can all say, 'There's my hospital. I helped build it.'"

"This shouldn't be called a drive," Mr. Heenehan pointed out. "It's not that, in the sense that we have some to use the word in these wartime years. This campaign to raise funds for our community hospital, serving Larchmont, the Pelhams and New Rochelle, is a chance to build a guest room for the sick of our community, a place where happy surroundings will help them recover

(Continued on Page Three)

Teen Canteen Now Lists 509 As Members

There are now 509 members of the Teen Canteen in Mamaroneck, Earl Quick, adult president, announced at a meeting yesterday afternoon in his office.

"Our most difficult job," Mr. Quick told the other members of the committee, "has been to get the kids to work together as a team. It appears that we may have to come to adult supervision of the various committees. We have discussed this with the youngsters and they seem to be falling in line with the idea."

The art work is progressing well and great strides have been made during the past week, he said.

Charles M. Baxter, Jr., counsel for the group, presented a proposed Certificate of Incorporation under the Membership Laws of the State. Those present signed the certificate and it will be forwarded to Albany as soon as the rest of the signatures have been obtained.

Permission was granted the Mamaroneck Girl Scout Council to use the Canteen quarters Saturday, April 21, from 3 to 6 P.M. by one of the troops having visitors from out of town. William Thrasher, secretary, was instructed to notify the Council.

During a discussion of the treasurer's report, offered by William MacDonald, it was revealed that the initial financing needed to start the Canteen was provided by the Lions Club. Mr. Qiuck said the club last Summer appropriated $250 to meet organization expenses. The club wished no publicity given to the matter, Mr. Quick said.

Other donations have been received since then, Mr. MacDonald said, include $52.41 from the Mamaroneck Junior High School Parent Teacher Association and three anonymous donations of $5, $10 and $11.

Those present included Mr. Quick, Mr. MacDonald, Mr. Thrasher, Arthur E. Martensen, Mr. Baxter and Arthur Dunn, Jr.

IT WAS A REUNION IN THE SOUTH PACIFIC recently for three Mamaroneck men, above, who spent a Sunday together and forwarded greetings to their friends back home. They are, left to right, T/5 Joseph Aloisi, CPO Jerry Geary and Pfc. Sam Sirlin.

3 Home Town Boys Reunited In S. Pacific

"We had the enclosed picture taken and thought maybe the folks at home would like to hear from us—we can tell you that we would like to hear from them," is the message received last week from a trio of hometown boys who happened to meet one Sunday recently in the South Pacific area.

T/5 Joseph Aloisi entered the service in October, 1943, and has been in the South Pacific for the last seven months. He is assigned to Headquarters of the 10th Army.

Chief Petty Officer Jerry Geary of the Seabees enlisted July 13, 1943. He has been overseas assigned to the regimental staff of the Third Regiment for the last 17 months. Geary, who, in civilian life, was a member of the Mamaroneck Village Police Department, is regimental master at arms of his outfit, the oldest Seabee regiment in the South Pacific.

Pfc. Sam Sirlin, on duty with the Army, has been in the South Pacific for 12 months, assigned to the Central Pacific Base Command. In civilian life he is a well known Mamaroneck Avenue merchant.

Woman Wins Acquittal In Forgery Case

WHITE PLAINS—Mrs. Anna Marolla, 46, of 621 Mamaroneck Avenue, Mamaroneck, was acquitted yesterday afternoon by a County Court Jury on a two-count indictment charging her with forging and cashing a check for $300. The jury, which heard the case before Judge Frederick G. Schmidt, deliberated for less than half an hour before returning its verdict.

Mrs. Marolla, who was represented by Anthony J. Sansone, testified she had been authorized by Mrs. Ruth Kruger of 77 Pelhamwood Road, New Rochelle, to make out and sign the check. Mrs. Kruger denied this, but Emanuel Schoenfrank, a Mamaroneck furniture dealer, testified Mrs. Marolla had tendered him the check on Oct. 16, and asked that $200 be applied to a furniture purchase and that she be given $100 in cash. He said he had telephoned Mrs. Kruger and had been told it would be all right to do so.

The defendant was employed by Mrs. Kruger as a practical nurse and testified she had signed Mrs. Kruger's name to other checks at her employer's request.

School Classrooms To Get New Lights

Fluorescent lighting will be installed in the Kindergarten and "a few other classrooms" at the Barry Avenue School during the Summer months, it was announced last night at the meeting of the Rye Neck School Board.

The recommendation was made by Dr. Emil Verilli, district medical officer, and President James Jackson commented that plans had already been made by the Maintenance Committee to install the improved lighting before the Fall term opens.

Playhouse Movie Aids Safety Drive

"The Safety Sleuth," a short feature on the subject of traffic and pedestrian safety will be shown tomorrow, Friday and Saturday at the Mamaroneck Playhouse in connection with the safety campaign being conducted in the Village under the direction of Lt. Herman Pauls.

The film was obtained by Charles A. Gaa, manager of the Playhouse, at the request of Police Chief Arthur W. Martensen and Lt. Pauls.

City Proper Now Within Reach Of Soviet Artillery

RIOTS IN VIENNA

STOCKHOLM, (AP)—The Stockholm newspaper Morgontidningen said today that Civil War was reported to have broken out in Vienna. "Native workers, together with foreign workers and deserters, have started action and fights are taking place both in central Vienna and in the outer fortifications on which the Russians are advancing," said the dispatch.

LONDON, (AP). — Powerful Soviet tank and infantry forces, surging through the administrative district of greater Vienna, smashed today to within six miles of the city proper, now within easy reach of Soviet artillery.

Two massive Russian armies already had deprived the defenders of Vienna of the great bastion of Wiener Neustadt, 22 miles to the south, and were closely pressing Bratislava, 24 miles east of the Austrian capital's city limits.

Main Railroad Cut

Wiener Neustadt, one of the biggest aircraft production centers of all Europe, fell to Marshal Fedor I. Tolbukhin's Third Ukrainian Army which drove on 16 miles to the southwest, capturing Neunkirchen and Gloggnitz. The Russians cut the main Vienna-Venice railroad and a trans-Alpine highway connecting the war arsenals of Austria and Czecho-Slovakia with German troops in Italy.

At Gloggnitz the Russians were within seven miles of the 3,215-foot Semmering Pass and were 137 miles east of Adolf Hitler's mountain retreat at Berchtesgaden.

Moscow announced that the Second and Third Ukrainian Armies had captured 23,000 prisoners yesterday, boosting to 75,150 the number taken in Austria, Hungary and Slovakia in three days.

School Board To Name Rye Survey Group

Since the members of the Rye Neck Board of Education are the elected representatives of the school district, they are the only group with the authority to appoint the members of the commission from this area who will make a year's study of the city of Rye-Rye Neck school boundary problem, James Jackson, president of the board, said last night.

Replying to a question from Trustee Edgar B. Burchell, Jr., at the board meeting, as to how the appointment of the Rye Neck representatives will be made, Mr. Jackson said that only the board members have power to appoint.

"I thought the Citizens' Committee expected to have a hand in the appointment," Trustee Burchell added.

President Jackson repeated his statement and added that the Citizens' Committee had "rendered valuable assistance" during the recent fight to delete from the Rye school consolidation bill the clause which would have divorced Greenhaven and the Palmer estate from the Rye Neck School district.

"There's no doubt," President Jackson continued, "that the letters and telegrams from this area had a real effect. That bill was being discussed all over the state."

Trustee Benjamin Scherer, reporting for the maintenance committee, said that bids have been received for Summer work to be done on the buildings and that plans for it are under way.

(Continued on Page Three)

7 More Fined For Parking In Larchmont

The parade of parking cases continued last night before Judge John R. Cahill in Larchmont Police Court with seven more violators adding $2 fines to the 30 whose cases were heard last week.

Those who paid or forfeited $2 were De Vere Z. Van Horsen of 35 Howell Avenue, Sally Warren of 49 Iseline Terrace, Santa Trimarchi of 114 Rockland Avenue, Mildred W. Paddock of 80 Howell Avenue, John Potter of 14 Grove Avenue and Ethel B. Atwood of 15 Copley Road.

Manuel Salasin, manager of the Larchmont Bowl, Inc., received a suspended sentence on a charge of employing a minor, but the corporation was fined $5 upon complaint of a Department of Labor investigator.

Philip Jenerreo of 25 Rocky Road paid a fine of $2 for allowing his dog to run at large.

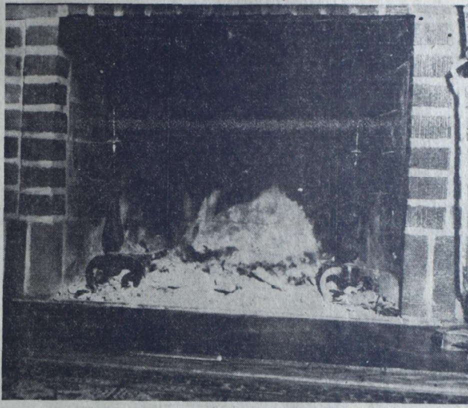

HOW DOES THE EASTER BUNNY COME IN? If the above evidence is an indication of where he left his mark early Sunday morning at the Rivituso home at 203 Frank Avenue, Mamaroneck, he comes down the chimney like Santa Claus! The family left a small fire burning in the fireplace all night Saturday, and Sunday morning when they examined the hearth found the above outline of a bunny, ears, eyes, mouth, furry back and all, on the rear wall of the fireplace. The fire had burned the white outline on the wall, the black surface around it being covered with soot. The peculiar phenomenon was noticed by Arthur Rivituso and his brother, Raymond, who summoned the family and then communicated with the Daily Times and "Believe-it-or-Not" Ripley.

—Photo by Romeo J. LaBrusciano

Mamaroneck And Larchmont Firemen Elect New Company Staffs For Year

2 New Captains Named; 3 Chosen To Serve For Another Term

Two new captains were elected and three reelected last night at the annual meetings of the five companies of the Village of Larchmont Fire Department.

Edward Bracken was elected captain of the Patrol Company and Duncan MacPhail was elected to head Engine Company No. 1. Captains reelected were, Wilbur Miller, Hook and Ladder; Joseph B. Ford, Hose Company, and Spencer Field, Ambulance Corps.

Other officers elected for Hook and Ladder included Lester Simon, assistant captain; Phil Peterson, first lieutenant; John Kerr, second lieutenant; A. L. Buffinton, secretary; and E. D. Cole, treasurer. Capt. Miller and Assistant Capt. Simon were elected wardens.

Officers elected with Capt. Bracken to head the Patrol Company, were Howard Carlson, first lieutenant; Vincent McDermott, second lieutenant; Carl Tamagno, third lieutenant; L. E. Winterhalter, secretary; J. H. Germain, treasurer; Capt. Bracken and James Stevens, wardens.

Mr. Stevens, retiring captain of Patrol Company was presented a War Bond by Capt. Bracken "in appreciation of his outstanding service during the two years of his captaincy." He will also receive an ex-captain's badge as soon as metal priorities permit.

To head the Ambulance Corps under Capt. Field, John B. Coffinberry was elected first lieutenant; Albert O'Neil, second lieutenant; William Hayden, secretary-treasurer; L. S. Jim Phillips, senior warden; and Raymond D. Smith, junior warden.

Serving under Capt. Ford of the Hose Company will be Edward P. Folley, who was advanced from second to first lieutenant; E. Spencer Greason, Jr., advanced from third to second lieutenant; and Francis B. Caster, from treasurer to third lieutenant. Dalton Daly was not reelected first lieutenant at his own request but consented to accept the office of treasurer. Roy Amy was reelected secretary and Capt. Ford and William Doscher were elected wardens.

Mr. MacPhail, who has served two years as first lientenant of Engine Company No. 1, was unanimously elected captain. Philip Taylor was advanced from second to first lieutenant, with no opposition. In the contest for second and third lieutenants, nominations were made from the floor in addition to the candidates presented by the nominating committee.

For second lieutenant, Perry Cochran was named to oppose the committee's nominee, William Carr. The contest resulted in Carr's election by a margin of two votes.

Cochran was nominated for third lieutenant, but declined. To oppose Thomas Brennan, another of the nominating committee's

(Continued on Page Three)

Packing Depot Selected For Clothing Drive

The former Best & Co. store on the East Post Road has been selected as a sorting and packing depot for used clothing, shoes and bedding donated by the people of Mamaroneck during the United National Clothing Collection now under way, it was announced at a meeting of the local committee yesterday afternoon in the Volunteer Office in the Municipal Building. Mrs. Mary Ingraham, secretary, stated that verbal permission had been granted.

"This building is ideally suited for that purpose," Leo Heithaus, one of the co-chairmen, said. "We are grateful to the officials of this company for placing the building at our disposal."

Walter Ficke, representing the Elks Club, said that the apartment group have decided upon a one-day drive separate from the village-wide one-day drive. The date selected for the intensive collection is Sunday, April 15.

"As soon as we have a complete list of those willing to head the drive in each apartment building," Mr. Ficke said, "we will announce their names. In the meantime the apartment committee would appreciate hearing from any one willing to assist in any of the buildings. Call the Volunteer Office, Mamaroneck 1660."

Two lists of volunteers who have agreed to assist in any way needed were announced.

Volunteers from the Elks Club include Mrs. William MacDonald, Mrs. John Geary, Mrs. John O'Neil, Mrs. Hugh R. Grace, Mrs. Leo Heithaus, Mrs. James Steen, Mrs. Fred Krausel, Mrs. Fred Yankosy, Mrs. Rudolph Petrick, Mrs. John Berthold, Miss Judith Kuritzky, Mrs. Walter Ficke, Joseph Muller, Allan Hartung, Hugh R. Grace, Gabriel Wendel, Walter Ficke, Mrs. Henry Holden, Mrs. Charles Baker, Mrs. J. LaBrusciano and Mrs. Allan Backman.

Volunteers from the Alessandro Manzoni Lodge include Stephen Sestito, Anthony Caminiti, James Destefano, John Destaola and Joseph Carducci.

Volunteers from the Vittorio III Society include Anthony Poccia, Joseph Calvini, E. Insarda, A. Quadrini, E. Andrioli and Joseph Stingoni.

A soft ball and bat were decided upon as the prize which Mayor B. J. Santoro will offer the winning float in the parade Saturday, April 21. Competing for the prize will be the Girl Scouts, Boy Scouts and Camp Fire Girls.

Those present at yesterday's meeting included Fred Yankosy, co-chairman, who presided; Mayor Santoro, William H. Johnson, Mrs. Ingraham, Mrs. James Brown, Mrs. R. F. Primrose, Mr. Ficke, Mr. Heithaus, William Thrasher and Arthur Dunn, Jr.

Orsini Selected As Baby Chief At Meeting Of Volunteer Hose Co.

The cycle which covers the six companies of the Village of Mamaroneck Fire Department once every six years for the naming of "baby chief" turned to the Volunteer Engine Hose Company, No. 3 last night, and Michael Orsini was named to the coveted post, meaning that next year he will be assistant chief and the following year head of the department. He has been with the Volunteers 18 years and served as captain of the company six years.

The slate elected by the company for the coming year included Willard Griffin, president; Michael O'Connor, vice president; William Lanza, captain, succeeding Anthony Santoro; James Sansone, first lieutenant; Joseph De Bourno, second lieutenant; Frank Comblo, recording secretary; Salvatore Spinelli, financial treasurer; John Fontecchio, warden; James Trifiletti, trustee; Charles P. Caputo, delegate to the chief's convention; Anthony Santoro, delegate to the state convention; A. R. Samella, delegate to the county convention; Dominick Samella, alternate, and Michael O'Connor, custodian.

Arthur Robinson was elected captain of Columbia Hose Company succeeding Walter Lewis, and the rest of the slate was named as follows: Harry Vinet, first lieutenant; Donald Lyons, second lieutenant; Matthew Healey, recording secretary; Ronald O'Connell financial secretary; George Perschke, treasurer; Walter Lewis, warden; William O'Connell, James Purcell and James Holton, auditors; Raymond Clarke, George Yost and Charles Harriott, trustees; Harold Kreoll, delegate to chief's convention with James Holton alternate; Walter Lewis, delegate to state convention with Albert Brehmer, alternate; James Holton, delegate to county convention with James Holton, Jr., alternate; James Holton, custodian, and Albert Brehmer, assistant.

Henry Ritz was elected captain of the Hook and Ladder Company to head the following slate: Eugene McCann, first lieutenant; Charles Valentine, second lieutenant; Edward Shacklinsky, secretary; William G. Buckout, financial secretary; William F. Anthes, treasurer; Frank J. Sinnott, trustee; John Malinowski, delegate to the state convention; Arthur Cleary, alternate; Harry Primrose, Thomas Russell and Eugene McCann, delegates to the chief's convention; Richard Savage, Edward Julier and John Wagner, alternates.

The other village companies also held elections last night but the new slates were not available this morning.

MANPOWER BILL BEATEN

WASHINGTON, (AP).—President Roosevelt's request for compulsory manpower controls lay buried today beneath the weight of a 46 to 29 Senate death blow.

American Tanks 133 Miles From Reich Capital

KESSELRING TRAPPED

U. S. NINTH ARMY, GERMANY, (AP)—Field Marshal Albert Kesselring is believed trapped in the Ruhr pocket between the American First and Ninth Armies.

By JAMES M. LONG
AP Staff

PARIS—British troops reached the Ems River 48 miles from the North Sea today in a drive to trap up to 90,000 Germans in Holland, and Ninth Army tanks pulled up to the Weser, next to last important stream on the high road to Berlin.

The Third Army fought down the last 58 miles toward Czechoslovakia and for the City of Gotha, 140 miles southwest of Berlin. The Germans said Lt. Gen. George S. Patton's troops had reached Arnstadt, 70 miles from Leipzig and 110 from the Czech city of Pilsen, where the great Skoda munitions works—Hitler's last major arsenal—are located. Arnstadt is 13 miles southeast of Gotha. Due east of Gotha a Patton tank spearhead was reported 133 miles from Berlin.

Lieut. Gen. William H. Simpson's Fifth Armored Division reached the Weser at Bad Oeynhausen, 183 miles from Berlin, 57 south of Bremen and 103 southwest of Hamburg. A battalion of engineers rode along to bridge the river.

The Germans said the Canadians had crossed the Waal Rhine, presumably at Arnhem, in a drive toward the Zuider Zee—less than 20 miles from Gen. Henry Crerar's vanguards.

The Luxembourg radio asserted that German divisions were being shifted from the Russian to the disintegrating western front. The Ninth Army was said to have encountered the SS Viking Panzer division, which arrived without tanks).

Karlsruhe Taken

The French First Army today captured Karlsruhe, capital of Baden and an important communications and industrial center of 189,000 near the upper Rhine.

The Ninth Army's Second Armored Division fought past tightly hemmed Bielefeld into Detmold, 47 miles southwest of Hannover.

The important cities of Osnabrueck, Muenster, Aschaffensburg, Fulda, Siegen and Bruchsal Fell.

Stormed and falling were Kassel, Gotha, Hamm, Heilbronn, Wuerzbach, Mengelo and Zutphen.

The American Seventh Army battled to the heart of the Bavarian city of Wuerzbach and south of 14 closed to within 34 miles of Nuernberg on the front beyond the Main River. German resistance there was hardening.

Combined blows by the First and Ninth armies closed down the perimeter of the Ruhr trap to 190 miles and Gen. Omar N. Bradley's headquarters raised the estimate on doomed German troops in the annihilation zone to between 120,000 and 150,000.

Near Russians

Little more than the width of Indiana separated Lieut. Gen. George S. Patton's Third Army from Russian front lines. The forces were last reported 160 miles apart nearly a day ago.

The Canadian First Army, forging a trap within a trap on the Germans once estimated at 90,000 in Holland, cut more communications to the rocket coast of the Netherlands from which the Nazis have bombarded England.

The nearest British approach to the North Sea was north of captured Nordhorn. The Guards Armored Division, advancing a minimum of nine miles overnight, reached the Ems at a point 45 miles northwest of Osnabrueck.

Showers drenched the front, giving the Germans in Holland a third successive day in which to flee without the maximum lashing of Allied air power. The Germans were doing just that; they had massed barges on shores of the Zuider Zee, perhaps for an attempted water escape.

Bitter house fighting continued in Kassel.

End Not Far Off

This was the 300th day after the first invasion boats touched the beaches of Normandy, and Gen. Eisenhower declared in another demand for German surrender:

"The end is not far off."

Miles To Victory

Tue.	Wed.	
60	48	Dempsey — North Sea.
153	133	Patton—Berlin
160	156	Patton—Konev
298	289	Patch-Tolbukhin.

Standards Maintain 3 Game Lead In Daily Times Loop

The Sports Spotter

By THE SPORTS EDITOR

BACK AGAIN

Bill Kuritzky, last year's manager of the Institute squad in the Twilight Softball League, managed to time things just about right. It's no fault of his, though. Bill was called into service near the end of last season after the Institute boys were well out of the race. But it seems that he'll be back to lead the outfit again this season. He's just received a medical discharge from the service and, although he was a bit non-commital about taking part in any softball activity, we feel that it's a safe prediction that he'll be on hand next Monday when final arrangements are made for league play and that he'll be out there either playing, managing or rooting for his Institute boys.

Ten Teams

Thinking about softball it looks as though there'll be ten squads in the loop this season. At least we've received ten tentative entries. The outfits are busy just now making up their rosters and if all can find enough players to fill up the ten rosters the squads will all compete. One serious difficulty faces the teams in that high school players will not be available before the middle of June. The league hopes to open before the end of April and that'll mean a month and a half of play with curtailed rosters. Can't be helped, though, and we kind of agree with the coaches who've ordered their boys not to play softball until the high school season is over. Although the games are played with practically the same rules there seems to be a difficulty in a player taking part in both. Hitting, in particular, appears to suffer. So maybe the trouble of getting players will force the softball loop to eight teams for the first half. And then again maybe not. At least we hope not.

Look Good

To turn to baseball. We've not seen a Bellows practice but we've heard that the Panthers look a lot better than last year. They were pretty sad then. However, with experience, particularly in the pitching staff the East Enders ought to turn in a far better record than last season's three wins and nine losses. We understand there's a hurling comer at Panthertown in young Joe Paonessa, chunky right hander, and that some of the boys, Pete Laise in particular, are rapidly developing power at the plate.

Last Times Today
"MEET ME IN ST. LOUIS"
JUDY GARLAND
MARGARET O'BRIEN
LOEW'S
TOMORROW
Their Newest and Funniest

ADVERTISEMENT

Don't Ignore Stomach Ulcer and Gas Pains

New 25c Home Trial Relieves Pains Due to Excess Acid or Double Money Back

Sufferers who pay the penalty of stomach or ulcer pains, caused by excess acid, should try Udga for quick relief. Recommended for sour or upset stomach, indigestion, gas, heartburn, too. Get a 25c box of Udga Tablets from your druggist. Over 200 million used. First dose must convince or DOUBLE YOUR MONEY BACK.
"Drug Stores Everywhere"

•PLAYHOUSE•

Mamaroneck	Larchmont
TONIGHT "THE THIN MAN GOES HOME" also "SHE GETS HER MAN"	TONIGHT "HOLY MATRIMONY"
THURS. - FRI. - SAT. "SUNDAY DINNER FOR A SOLDIER" with JOHN HODIACK ANNE BAXTER also "THE FIGHTING LADY"	THURS. - FRI. - SAT. "SUNDAY DINNER FOR A SOLDIER" with JOHN HODIACK ANNE BAXTER also "THE FIGHTING LADY"

Equippers Blank Engineers As Centrals Wallop Lions; Grosso Kegles 616 Series

Team standings:

	W	L	Pct.
Standards	65	19	.774
Equippers	62	22	.738
Victory Five	49	35	.583
Centrals	46	38	.548
Recs	42	42	.500
Acres	42	42	.500
Engineers	17	67	.202
Lions	13	71	.155

The Higher Standards went on their merry way toward the championship of the Daily Times League last night as they held their three-game lead over the Equippers by shellacking the Rec quintet by 3—0 while the Equippers were turning back the Engineers by a like score. The Standards, however, didn't take their triumph without a real battle. Len Grosso of the Recs turned up with a 616 triple and garnered high single for the night when he kegled 225 in his second game. Unfortunately for the Rec outfit Jim O'Neill carded a 580 for the Standards and Sam Gianunzio, anchoring the Standard quintet, walloped the timbers for a 597. Those two scores nullified Grosso's stellar alley work.

The Equippers, meanwhile, were keeping pace with the Standard outfit although making no dent in the lead enjoyed by the front-runners. Picking on the Engineers the Equippers five had an easy time and won all three games by overwhelming scores. The final count showed the Equippers almost 350 pins better than their victims.

A third shutout went to the Centrals over the Lions. Both teams bowled with a blind but the Centrals enjoyed the higher blind score and took the third game on the basis of their bowler who just wasn't there. Otherwise, the hapless Leos, who are having trouble turning out a team now that the Lions League has closed, were just outclassed and kept their spot at the bottom of the loop.

The fourth match, the only one that didn't go by a shutout score, was won by the Victory Five over the Acres All Stars. The Acres outfit saved themselves from a shutout with an 18-pin victory in the final game.

The scores:

Standards (3)				
Guad	157	188	198	543
Lanza	167	166	135	468
O'Neill	223	170	187	580
Masto	139	177	169	485
Gianunzio	204	203	190	597
	890	904	879	2673

Recs (0)				
Havilcek	170	174	200	544
Splendido	122	134	133	389
Blind	156	156	156	468
Verny	173	191	143	507
Grosso	212	225	179	616
	833	880	811	2524

Engineers (0)				
Nisselson	219	160	155	534
Blind	151	151	151	453
Atkin	135	149	150	434
Bleiweis	136	135	118	389
Herman	117	161	135	413
	758	756	709	2223

Equippers (3)				
Goetze	158	200	160	518
Fisher	177	168	170	515
Studwell	174	192	166	532
C. Russell	162	185	158	505
W. Russell	193	146	161	500
	864	891	815	2570

Centrals (3)				
Zucks	141	176	125	442
Santomenna	127	159	166	452
Reid	147	159	145	451
Blind	174	174	174	522
Spero	153	139	156	448
	742	807	766	2315

Mamaroneck Lions (0)				
Heithaus	140	164	164	468
Kastnine	144	110	137	391
Forman	86	101	145	332
Blind	152	152	152	456
McDonald	157	141	162	460
	679	668	760	2107

Victory Five (2)				
Faillace	160	168	173	501
Black	147	185	154	486
Rabe	171	159	128	458
Fardette	183	190	188	561
Simpson	166	151	185	502
	827	853	728	2508

Acres (1)				
Templeman	167	101	153	421
Blind	162	162	162	486
Gossweiler	152	110	163	425
Blind	172	172	172	516
Campbell	162	148	196	506
	815	693	846	2354

Fifty Report For Hilltop Diamond Team

Several veterans of last year's Mamaroneck High School baseball team were at hand yesterday as the squad belatedly began practice sessions for the season which will open less than three week's hence. With the first game carded for April 23 the Hilltoppers are well behind other county squads in opening their practice sessions.

Yesterday's initial drill, necessarily a light one, was held under the watchful eye of Bill Celestino who is subbing for Coach Ed Storey. Storey will take charge of the squad after the School's Easter vacation.

Celestino sent the team through a light batting drill and then organized an inter-squad game in which the pitchers, enjoying their first day of work, just tossed the ball over the platter. The game lasted three innings and Celestino used practically every man on the squad in an attempt to get a line on the various candidates.

Among those who turned out from last year's team were hurler Rocco Stingone, first-sacker Marv Mitchell and outfielders Charlie Rigano and Jim McKernan.

The team will work out regularly during the Easter vacation and is scheduled for its first game on April 23 against the Fearon-led Bellows outfit.

Sports Calendar—

TODAY

Bowling

Mamaroneck Rec League: Mamaroneck Recreation, 8:15 P. M.

Acres Ladies League: Larchmont Recreation, 8 P. M.

Basketball

County Amateur Basketball Tournament: Mamaroneck Tigers vs. Murchison Worms; 9 P. M., County Center.

TOMORROW

Bowling

Victory Bowling Club: Whites vs. Stars, Blues vs. Eagles, Reds vs. Stripes: Mamaroneck Rec, 8 P. M.

Larchmont Community League: Postmen vs. Lions, Clippers vs. Misfits, Parks vs. Recs, Jesters vs. Derbys: Larchmont Recreation, 8:15 P. M.

JACUNSKI NAMED

SOUTH BEND, IND., (AP).—Harry Jacunski, who was coached by Hugh Devore when he was an end on the Fordham football teams of 1936-'37-'38, is Devore's new end coach at Notre Dame.

BILTMORE
Harrison, N. Y. Tel. Park 1919
— Today —
"MUSIC FOR MILLIONS"
— Tomorrow —
"NATIONAL VELVET"

Movie Timetable—

PLAYHOUSE, Mamaroneck—"The Thin Man Goes Home" at 3:25, 7:00, 10:00; "She Gets Her Man" at 2:00, 8:45.

PLAYHOUSE, Larchmont—"Holy Matrimony" at 3:00, 7:30, 9:25.

PROCTOR'S, New Rochelle — "Great Flamarian" at 1:33, 4:23, 7:13, 10:03; "Docks of New York" at 12:32, 3:22, 6:12, 9:02.

LOEW'S, New Rochelle—"Meet Me In St. Louis" at 12:05, 2:30, 5:00, 7:25, 9:50.

CAPITOL, Port Chester—"Torrid Zone" at 1:35, 5:00, 8:25; "Wuthering Heights" at 3:05, 6:30, 9:50.

EMBASSY, Port Chester—"Lights of Old Santa Fe" at 1:50, 4:40, 7:30, 10:15; "Sergeant Mike" at 3:15, 6:00, 8:50.

BILTMORE, Harrison — "Music For Millions" at 7:00, 9:20.

DOORS OPEN 11:45 A. M.

La Salva Takes Decision Over Pete De Ruzza

By FRED STAFFORD
Sports Staff

WHITE PLAINS—Youth and headiness had their fling at the expense of age and experience before 6,000 County Center ring fans last night as Vince LaSalva of Mount Vernon clearly and completely outpointed Pete DeRuzza of Mamaroneck.

Far from returning DeRuzza a winner, as had been anticipated in many quarters, this all-county set-to developed into a hands-down, one-sided victory for his young Mount Vernon rival who used dart-and-dance policy with resounding success.

LaSalva stuck his left in DeRuzza's face all night, relied on his vibrant legs to dance out of harm's way, blocked DeRuzza's right so completely the Mamaroneck mittman failed to land a real damaging shot through the eight rounds, and came away with a lopsidedly unanimous decision.

Ref Ed Joseph gave DeRuzza one round to LaSalva's seven but Pete didn't get even that much from Judges Sam Austin and John Palermo, each of whom tabbed seven for Vince and one even. Our score sheet duplicated these two, with DeRuzza gaining only a split in the seventh chapter.

DeRuzza, at 153½, had a six pound weight pull over LaSalva, who weighed 147½.

In the undercard Joey Gambaro, 145, Puerto Rican from The Bronx, outpointed comebacking Johnny Rinaldi, 143, also of The Bronx; Clarence (Cotton) King, one time Port Chester caddy, and Dom Yovella, Poughkeepsie middleweight, won in two sixes. King, 136½, outpointed Herbie Solomon, 135¾, Bronx Negro and Yovella, 163, decisioned Freddie Graham, 157, Harlem Negro.

In fours, Tony Mancuso, 146½, Montreal, punched out a victory over Georgie Bass, 144½, New York, and Rocco Lescio, 141, Brooklyn, knocked out Ellie Simley, 139, Harlem Negro, in 2:58 of the first heat.

Pirates May Lose Three To Draft

NEW YORK, (AP).—The 1945 pennant hopes of the Pittsburgh Pirates, who finished second in the National League last season, were jolted yesterday. Catcher Hank Camelli was ordered up for induction April 15 while third baseman Bob Elliott and southpaw Ted Ostermueller may also be called.

Other training camp items:

ST. LOUIS CARDINALS—Pitcher Jack Creel, of Columbus, drew praise from Manager Billy Southworth.

ST. LOUIS BROWNS — Gene Moore got into first game and hit a double in two attempts.

BOSTON RED SOX—Jim Wilson and Red Barrett to pitch against Yankees today.

NEW YORK GIANTS—Infielder Hugh Luby notified team he would take pre-induction physical examination in Oakland, Calif., on Thursday.

WASHINGTON SENATORS—Dutch Leonard and Mickey Haefner, shut out Norfolk Naval Air team.

Fight Results—

By The Associated Press

BROOKLYN — Phil Palmer, 140 1/2, Vancouver, B. C., outpointed Solomon Stewart, 146, Providence, 8. Vic Costa, 145 1/2, New York, knocked out Milton Kessler, 143 3/4, Brooklyn, 5.

NEW BEDFORD, MASS.—Joe Genovese, 140, Toronto, T. K. O., Oscar St. Pierre, 137, Fall River, Mass., 8. Tony Soave, 152, U. S. Marine Corps, knocked out Al Pincl, 153, New Bedford, 3.

HAZELTON, PA.—Ace Dundee, 144, Baltimore, knocked out Mickey Belletiere, Hazleton, 4. Pete Pauline, 156, Pardeesville, T.K.O., Joe Dalio, 159, Hazleton, 2.

HARTFORD, CONN.—Art Robinson, 147, Pittsburgh, outpointed Henry Jordan, 145, Philadelphia, 10. Bobby Polowitzer, 128, East Hartford, outpointed Earl Mintz, 127, New York, 6.

SAN ANTONIO, TEX. — Cpl. Fritzie Zivic, 152, Pittsburgh, knocked out Manuel Villa, 153, Mexico City, 8.

Destroyer Trio Triumphs, 2-1; Takes Junior Bowling Title

Final Team Standings

	Won	Lost	Pct.
Destroyers	22	17	.564
Carriers	20	19	.513
Tankers	19	20	.487
Subs	17	22	.436

The Destroyers of the Larchmont Junior League nailed down the championship in the circuit when they outrolled the last place Subs in the league's last matches and won the title from the Carriers by a 2-1 count. With scoring comparatively low the champion Destroyer trio took the first game by plenty, eased up a bit in the second game to win by 34 pins and then, with the league title in the bag, let down in the third fray as the Subs put on a rally to eke out a 17-maple victory.

While the Destroyer outfit was clinching the championship the Carriers and Tankers were fighting a hot duel for second place. The Tankers won the match by 2-1 but had not the Carriers taken that one victory the two outfits would have been knotted up for the spot. As it was the Carrier three took the runner-up position by just one game over the Tankers.

High scores for the last matches went to Sid Nordenschild who rolled a 190 to take top string and to John Lightfoot whose 464 series led the youthful keglers.

After the matches Len Grosso of the Rec alleys gave the youngsters a blow out and provided prizes for the victors. Pins were presented to each member of the Destroyers and to individual high bowlers in the loop. Bob Wilson, who copped practically everything but was eligible for only one prize according to the rules, chose high average award. His mark was 145.51. Gene O'Callaghan of the Tankers took high game with 207 while John Lightfoot of the Carriers won high series prize with 493.

The scores of the final matches:

Subs (1)				
Brakenhoff	107	96	128	331
R.O'Callaghan	70	88	114	272
B. Wilson	100	152	139	391
	277	336	381	994

Destroyers (2)				
Reeves	146	129	118	393
Hall	97	109	159	365
Pelletier	135	132	86	353
	378	370	363	1111

Carriers (1)				
Schreck	169	119	114	402
Lightfoot	140	155	169	464
Cottrell		120	137	257
Blind	110			110
	419	394	420	1233

Tankers (2)				
Nordenschild	190	142	128	460
G.O'Callaghan	137	132	120	389
J. Wilson	158	171	132	461
	485	445	380	1310

Westerner Takes National Court Scoring Honors

NEW YORK, (AP).—Big Vince Hanson, of Washington State in the Pacific Northwest, won the 1945 national collegiate individual high scoring basketball race with 592 points, a final compilation by the Associated Press showed today.

George Mikan, of DePaul, who scored 53 points in one game for a Madison Square Garden record, finished second with 558 points. Ernie Calverley, of Rhode Island State, and Fred Lewis, of Eastern Kentucky, tied for third at 549 while Fritz Nagy, of Akron, was fifth with 547.

dunked 240 field goals and 112 charity throws. Mikan rimmed 218 doubledeckers and 122 one-pointers in 24 games. He missed a possible chance of overtaking Hanson when he fouled out on personals in the first half of the game last week against the Oklahoma Aggies for the mythical national title.

Dick Wilkins, who helped Oregon beat Washington State in the playoff for the northern division title of the Pacific Coast League, scored 535 points to finish sixth, nine points ahead of Dick Hole, of Rhode Island State, the only other player to break the 500 point mark.

PETRO
REG. U. S. PAT. OFF.
The mark of quality and good service for more than 40 years
FUEL OILS
OIL BURNERS
and
EXPERT SERVICE
Call Enterprise 7000
PETROLEUM HEAT & POWER CO.
700 So. Columbus Ave.
Mount Vernon, N. Y.

WESTCHESTER COMMERCIAL SCHOOL
ACCOUNTING STENOGRAPHIC AND SECRETARIAL COURSES
Day and Evening Sessions
Enter Now—Personal Instruction.
529 Main St., N. Rochelle, N. Y.
Tel. New Rochelle 2-2744
Established in 1915

FOR CONSTIPATION TAKE
Espotabs
Tablet Form • Sugar Coated • Take as Directed

New York TO-NIGHT

WHEN the curtain went up at the St. James Theatre on 44th Street in New York Saturday night, March 31st, it marked the second birthday of that healthy theatrical youngster, "Oklahoma!" An idea of the things that happen when a show finds itself the most sought after in years can be gleaned from a review of figures which Bob Howard, treasurer, has compiled. In the two years "Oklahoma!" has been running, he reports there has never been an empty seat; as a matter of fact, every performance has had its full quota of standees. Quoting from the official records (based on March 31) a total of 1,336,974 seats has been sold at the St. James; 43,414 standees have also seen the show. The income during that period has been $3,182,400. Of the total seats sold, 48,288 went for half-price to servicemen and women at 32 special performances given exclusively for them.

Adding to the "Oklahoma!" mother company is the National Company, which spent 60 weeks in Chicago, playing to 842,000 persons, ringing up a healthy box-office gross of $1,830,000 to break every musical show record in that city. Adding figures of the two companies together gives the following result: Performances 1,573; tickets sold, 2,443,388; income $5,590,400.

• • •

Although he has recorded countless popular songs in his decade of popularity, Bandleader Sammy Kaye says his recording of "Easter Parade" brings more fan letters than any other tune he has ever presented. Its reappearance on juke-boxes and radio-transcriptions now is again being requested more than any of his newer tunes. Sammy brings his Orchestra "in person" to the Capitol Theatre Thursday, April 5th, with his radio personalities, including Nancy Norman, Billy Williams, Arthur Wright and Ernie Rudisill. Rosario and Antonio, featured Spanish Gypsy dancers in "Ziegfeld Follies," "Stage Door Canteen" and "Pan America," are also featured in the show, with radio's comic ventro-mimic, Paul Winchell, as the extra added headliner. On the screen, United Artists brings "I'll Be Seeing You," starring Ginger Rogers, Joseph Cotten and Shirley Temple. The current show, with "The Picture of Dorian Gray" on the screen, and Xavier Cugat and orchestra, and Lena Horne and Paul Regan, remains until Wednesday night.

• • •

Playing to some of the largest Easter crowds in Radio City Music Hall's history, the theatre's gala three-part Easter program, with the new Spencer Tracy-Katharine Hepburn screen hit, "Without Love," the far-famed "Glory of Easter" spectacle and an elaborate holiday stage revue, "Spring Is Here!" is now in its second big week.

On the great stage, accompanying "Without Love," the Music Hall's celebrated "Glory of Easter" pageant is being given for the thirteenth consecutive year. With the entire Music Hall ensemble of two hundred, Symphony Orchestra, under Erno Rapee, and Dorothy Shawn, contralto soloist, the beautiful production transforms the world's largest stage into a huge vaulted cathedral.

"Spring Is Here!" the gay, new holiday stage revue, features the Rockettes, Corps de Ballet and Glee Club with ten solo performers in lavish scenes. Guest artists include Gil Maison, comedian; June Forrest, soprano; Lee Fairfax, baritone and Edward Reichert, tenor.

RADIO CITY MUSIC HALL
SHOWPLACE OF THE NATION
ROCKEFELLER CENTER
"Winning and witty!"—TIMES
Spencer TRACY • Katharine HEPBURN
"Without Love"
Lucille Ball
A Metro-Goldwyn-Mayer Picture
and
THE MUSIC HALL'S GREAT EASTER STAGE SHOW
"Glory of Easter" . . . and a gala holiday revue
Reserved seats may be purchased IN ADVANCE by mail or at box office.

EDDIE DOWLING and LOUIS J. SINGER present
Laurette Taylor and Eddie Dowling
in THE GLASS MENAGERIE
A New play by TENNESSEE WILLIAMS
with JULIE HAYDON and ANTHONY ROSS
PLAYHOUSE W. 48th St. Eves. 8:40. Mats. Wed. and Sat. 2:40

All-Star Card Of Wrestling At Co. Center

Another all-star wrestling card is on tap at the White Plains County Center tomorrow topped by a finish combat between Gino Garibaldi, famous Italian grappler and Hermon (Dutch) Rohde, handsome New Jersey contender. Gino will be making his first appearance at the White Plains club.

Promoter Harry Huber in his endeavor to show new faces each week is keeping good his promise in Garibaldi. Gino undoubtedly is one of the past-masters of the Catch-as-catch-can art of grappling and in Rohde he faces a tough young lad who knows plenty of tricks himself.

"Blimp" Levy, 640 pound grappler returns to face Pat Healey, Utica Giant in the semi-final limited to one fall in thirty minutes. A match with the Swedish Angel is in the offing to the winner.

Dave Levin, former world's heavyweight wrestling champion faces Ivan Vakturoff, Russian Cossack and Ace Freeman, Bronx Giant goes to the mat with Al Galento, in two other limit combats.

Do You Suffer 'PERIODIC' FEMALE PAIN

With Its Weak, Nervous "Dragged Out" Feelings?

If at such times—you like so many girls and women suffer from cramps, headache, backache, feel tired, restless, a bit moody—all due to functional periodic disturbances—

Start at once—try Lydia E. Pinkham's Vegetable Compound to relieve such symptoms. It's famous not only to help relieve monthly pain but also accompanying tired, weak, nervous feelings of this nature. This is because of its soothing effect on ONE OF WOMAN'S MOST IMPORTANT ORGANS. Taken regularly — Pinkham's Compound helps build up resistance against such symptoms. Follow label directions.

LYDIA E. PINKHAM'S VEGETABLE COMPOUND

Baseball Scores—

Boston (A) 6 New York (A) 4
Philadelphia (A) 8 Toronto (I) 6

ADVERTISEMENT

Get More Comfort For Standing Feet

With An Ice-Mint Treat

Don't let tired, burning sensitive feet steal energy and make the hours seem longer. Rub on a little Ice-Mint and feel the blissfully cool and soothing sensation of comfort that follows, as this frosty-white medicinal cream goes to work driving out fiery burning and aching tiredness. Grand, too, to help soften up painful corns and callouses. So don't delay—get foot happy today the Ice-Mint way. At all druggists.

NOW! MILDLY MEDICATED POWDER!

FINER – LIGHTER – UNLIKE ANY OTHER YOU EVER TRIED!

Try this fragrant, *mildly medicated* powder after shower or bath to help prevent offending; on feet, on chafed skin, after shaving, or minor rash—*soothes*, promptly helps *relieve* irritation. Fine for Baby, too! Buy finer, better,

Cuticura All-Purpose Talcum!

MUSIC for TOMORROW

THURSDAY

MUSIC OR MOTHER—Orchestra direction Raymond Lane. WFAS 8:00-8:30 A. M.

Overture, "Zampa" — Herold
Melody in F — Rubenstein
Stephanie Gavotte — Czibulka
Artists Life — Strauss
Overture, "The Beautiful Galathea" — von Suppe

BREAKFASTEERS — WFAS 8:30-8:45 A. M.

Hark, Hark My Soul — Smart
Beneath the Cross of Jesus — Maker
Art Thou Weary? — Bullinger
Cast Thy Burden on the Lord — Mendelssohn
Doxology — Trad.

RAINBOW RENDEZVOUS—WFAS 9:30-9:55 A. M.

My Desire — Tobias
Medley — Arr.
Hands Across the Table — Conrad
Hungarian Dance No. 1 — Brahms
Chopin Fantasy — Arr. D'Artega
Viennese Potpourri — Trad.

MORNING SERENADE—Orchestra direction Lane Prescott with *James Landry, Baritone. WFAS 11:00-11:30 A. M.

Silver Threads Among the Gold — Danks
*I Passed by Your Window — Brahe
Intermezzo, "Cavalleria Rusticanna" — Mascagni
Song Without Words — Tschaikowsky
*I Love Life — Manna-Zucca
Songs My Mother Taught Me — Dvorak
Make Believe, "Show Boat" — Kern
*Friend of Mine — Sanderson
Ben Bolt — Kneass

RED & GOLD NOONDAY CONCERT—Orchestra direction Reginald King. WFAS 12:00-12:55 P. M.

You and You, "Die Fledermaus" — Strauss
Carry Me Back to Old Virginny — Bland
Deep River — Trad.
Sweet Genevieve — Tucker
Jeannie with the Light Brown Hair — Foster
Kathleen Mavourneen — Crawford
Flow Gently Sweet Afton — Spillman
A May Festival — Eilenberg
Viennese Potpourri — Trad.
Sizilietta — von Blon
Merry Old Vienna — Strauss
Gypsy Dance, "Carmen" — Bizet
None But the Lonely Heart — Tschaikowsky
Valse Des Fleurs, "Nutcracker Suite" — Tschaikowsky
Rondo Capriccioso — Mendelssohn
Malaguena — Albeniz
Londonderry Air — Trad.
Wiegenlied — Brahms

PROMENADE CONCERT—WFAS 2:30-4:00 P. M. (Intermission for News 2:55-3:00)

Star Dust — Carmichael
Thou Swell, "A Connecticut Yankee" — Rodgers
Holiday for Strings — Rose
Lover — Rodgers
Amour Coquette — Friml
My Heart Stood Still, "A Connecticut Yankee" — Rodgers
Canzonetta — Friml
Yours Is My Heart Alone, "The Land of Smiles" — Lehar
Jurame — Grever
Huguette Waltz, "Vagabond King" — Friml
L'Amour Toujours L'Amour — Friml
When You're Away, "The Only Girl" — Herbert
Oh What a Beautiful Morning, "Oklahoma" — Rodgers
Neapolitan Nights, "Fazil" — Zamecnik
Vienna, City of My Dreams — Caesar
The Canary — Lande
El Choclo — Villoldo
Valse, "Christmas Tree Suite" — Rebikov
Aloha Oe — Trad.
Si Vous L'Aviez Compris — Denza
Berceuse, "Jocelyn" — Godard
Andantino — Lemare
Believe Me If All Those Endearing Young Charms — Trad.
In the Gloaming — Harrison
Serenade — Drigo
Poeme — Fibich
In the Time of Roses — Reichardt
Blue Danube Waltz — Strauss

TIME WAS—WFAS 4:30-4:55 P. M.

The Bubble, "High Jinks" — Friml
A Little Bit of Heaven — Olcott
Give My Regards to Broadway — Cohan
Allah's Holiday, "Katinka" — Friml
Auf Wiederschen, "The Blue Paradise" — Romberg
You're An Old Smoothie, "Take a Chance" — Porter
Why Was I Born? "Sweet Adeline" — Kern
Beyond the Blue Horizon — Whiteup
How Deep Is the Ocean? — Berlin
Of Thee I Sing, "Of Thee I Sing" — Gershwin

RED & GOLD DINNER CONCERT—Orchestra direction Howard Kane. WFAS 6:30-7:30 P. M.

Blue Danube Waltz — Strauss
Serenade — Toselli
Szeretnelek — Trad.
Waltz, "The Dollar Princess" — Fall
Cordoba — Albeniz
Eva Waltz, "Eva" — Lehar
Las Gitanerias — Lecuona
Danube Sirens — Strauss
Mariska — Trad.
Golden Shower — Waldteufel
Suite Dansante Russe — Trad.
Waltz Dream, "Waltz Dream" — Strauss
Deux Aires Russe — Horlick
At Home — Strauss
O Sole Mio — Di Capua
The Kiss Waltz — Strauss
Song of Spring — Savino
Romantic Serenade — Savino

Milkmen Triumph By 2-1 But Drop Into Tie For Rec League Lead

Diners Batter Soundviews; Driscoll Hits 247 String

With only three matches to go before the season comes to an end the Diners and Milkmen of the Mamaroneck Recreation league are all messed up in a tie for first place as the Diner five took a 3—0 match from the Soundviews last night while the Milkmen relinquished their one game lead when the A. B. C. quintet staged a mild rebellion by taking one of the three games from the Milkers. The victory set a record for the A. B. C. bowlers who won their fourth straight and finally got out of sole possession of the league cellar. They've got companions in the doghouse now since the Soundviews fell into a deadlock for the loop's bottom spot.

A third match saw the Recs, led by Charlie Spero's stellar kegling, top the Blueprinters by 3—0. Spero turned in the most consistent work of the night when he carded a 597 triple. The Rec anchor man, however, had to yield high single to Bill Driscoll of the Soundview quintet. Driscoll missed setting a new record for the league by only three pins when he kegled a 247 in his final string.

Diners (3)				
Lanza	194	150	173	517
DeMaria	108	137	129	374
Herman	159	161	165	485
Lupo	149	159	234	542
O'Neill	160	191	163	514
	770	798	864	2432

Soundview (0)				
Beyea	140	140	141	421
Rock	145	138	155	438
Schmidt	160	177	103	440
Blind	152	152	152	456
Driscoll	144	179	247	570
	741	786	798	2325

Blueprinters (0)				
W. Recher	183	159	145	487
Heyer	156	138	175	469
Valle	125	130	169	424
DiRoberto	133	145	120	398
Ciliberti	160	206	121	487
	757	778	730	2265

Recs (3)				
Potts	164	172	170	506
Du Pont	135	153	163	451
Rainaldi	149	145	120	414
Blumensheid	156	176	157	489
Spero	170	204	223	597
	774	850	833	2457

A. B. C. (1)				
Tschampion	178	133	163	474
Keech	125	150	174	449
Haviland	179	149	137	465
Palazzolo	178	132	137	447
Havlicek	153	167	174	494
	813	731	785	2329

Milkmen (2)				
Webber	149	140	154	443
Cleary	164	154	143	461
Parker	146	167	193	506
Hillenbrand	108	143	165	416
Recher	132	216	171	519
	699	820	826	2345

ADVERTISEMENT

Tired Kidneys Often Bring Sleepless Nights

When disorder of kidney function permits poisonous matter to remain in your blood, it may cause nagging backache, rheumatic pains, leg pains, loss of pep and energy, getting up nights, swelling, puffiness under the eyes, headaches and dizziness. Frequent or scanty passages with smarting and burning sometimes shows there is something wrong with your kidneys or bladder.

Don't wait! Ask your druggist for Doan's Pills, used successfully by millions for over 40 years. They give happy relief and will help the 15 miles of kidney tubes flush out poisonous waste from your blood. Get Doan's Pills.

BOIL MISERY RELIEVED by the MOIST HEAT of ANTIPHLOGISTINE

BOILS • • • SIMPLE SPRAIN, BRUISE SORE MUSCLES • • • SIMPLE CHEST COLD SORE THROAT BRONCHIAL IRRITATION

The *moist heat* of an ANTIPHLOGISTINE poultice does two important things: *One*—helps ease the pain and soreness. *Two*—helps soften the boil. ANTIPHLOGISTINE should be applied as a poultice just hot enough to be comfortable. Then feel its *moist heat* go right to work on that boil—bringing soothing relief and comfort. Does good, feels good.

The *moist heat* of an ANTIPHLOGISTINE poultice also relieves pain and reduces swelling due to a simple sprain or bruise . . . and relieves cough, tightness of chest, muscle soreness due to chest cold, bronchial irritation and simple sore throat. Get ANTIPHLOGISTINE (Aunty Flo) now.

New York TO-NIGHT

RADIO CITY MUSIC HALL
SHOWPLACE OF THE NATION
ROCKEFELLER CENTER
"Winning and witty!"—TIMES
Spencer TRACY • Katharine HEPBURN
"Without Love"
Lucille Ball
A Metro-Goldwyn-Mayer Picture
and
THE MUSIC HALL'S GREAT EASTER STAGE SHOW
"Glory of Easter" . . . and a gala holiday revue
Reserved seats may be purchased IN ADVANCE by mail or at box office.

STILL ACTIVE - - - By Jack Sords

Fight Results—

By The Associated Press

CLEVELAND — Jimmy Doyle, 146, Los Angeles, outpointed Chuck Hunter, 150, Cleveland (10); Harry Jeffra, 130, Baltimore, outpointed Leroy Jackson, 129, Cleveland (8).

WEBSTER, Mass.—Bert Lytell, 55, Fresno, Calif., TKO'D Jimmy Hayden, 160, New York (3); Tom Shumway, 182, Webster, TKO'D Alex ReBaih, 176, Providence (3).

WATCHES SCARCE

PHILADELPHIA, (AP)—Penn relays officials just don't have the time to hunt up gold watches for winners of special events. Because of the scarcity of timepieces, gold track shoes will be awarded in the April 27-28 meet instead of gold watches, traditional for 50 years.

WRESTLING
Thursday, April 5, 8:30 PM
and Every Thursday Night

The BLIMP 640 Lbs. one man vs. PAT HEALY
GINO GARIBALDI vs. DUTCH RHODE
Dave Levin vs. Ivan Vackturoff
Ace Freeman vs Al Galento
WESTCHESTER CO. CENTER
White Plains

Rec Five Rips Tumbo Quintet By 2-1 Count

The Mamaroneck Tumbos, rolling in the New Rochelle Major League, were trounced by 2-1 last night by the Rec quintet. Despite the fact that Witmer Russell of the Tumbo outfit garnered a 582, high triple for the match, the home towners dropped the last two games after taking the first by a more than comfortable margin. Casazza of the victors carded high game for the match when he dropped the pins for a 213 in his third string.

The Tumbos were hampered by two blind scores.

The score:

Recs (2)				
Di Napoli	173	181	191	545
Singer	145	155	171	471
Casazza	158	184	213	555
Rizotti	192	192	149	533
Zwisler	170	205	178	553
	838	917	902	2757

Tumbos (1)				
Goetze	210	182	178	570
Blind	175	175	175	525
Wolff	207	161	147	515
Blind	170	170	170	510
Russell	172	190	210	582
	934	878	880	2692

Movie Timetable—

PLAYHOUSE, Mamaroneck — "Sunday Dinner For A Soldier" at 3:30, 7:00, 10:00; "The Fighting Lady" at 2:10, 8:45.

PLAYHOUSE, Larchmont — "Sunday Dinner For A Soldier" at 3:40, 7:00, 9:35; "The Fighting Lady" at 2:40, 8:38.

LOEW'S, New Rochelle—"Here Come the Co-Eds" at 2:35, 5:50, 9:00; "Destiny" at 1:00, 4:10, 7:20, 10:35.

PROCTOR'S, New Rochelle — "Objective Burma" at 2:08, 5:48, 9:28; "G.I. Honeymoon" at 1:00, 4:40, 8:20.

CAPITOL, Port Chester—"Murder My Sweet" at 3:15, 6:40, 9:50 "Pan Americana" at 1:50, 5:10, 8:30.

EMBASSY, Port Chester — "Lights of Old Santa Fe" at 1:50, 4:40, 7:30, 10:15; "Sergeant Mike" at 3:15, 6:00, 8:50.

BILTMORE, Harrison—"National Velvet" at 7:00, 9:20.

Orioles Grab Ist Place In Ladies League

The Orioles of the Acres ladies bowling league took the spotlight last night as they won a shutout triumph from the Wrens and broke a triple tie with the Robins and Wrens for the league lead. The Robins dropped one of their three games to the Larks, losing to an 11-pin handicap when they were defeated in the first game by just 10 maples.

Mrs. Wesley M. Messersmith led the Orioles to their victory with a 435 triple, not quite enough to take the evening's honors as Mrs. Francisca Van Heusen totalled 439 for her night's work and included a 165, high single, in her total The Robins battered the pins for a 523 in their final game, one of the highest strings rolled during the league's season.

The scores:

Orioles (3)	437	506	516	1459
Wrens (0)	428	403	435	1266
Larks (1)	446	368	453	1267
Robins (2)	436	405	523	1364

Big Trout Season Opening Saturday

ALBANY, (AP)—The trout season opening Saturday will be the most productive in 20 years, says the State Conservation Department.

The greatest poundage of brook, brown and rainbow trout ever stocked by the State and unusually favorable weather and stream conditions were factors cited by the department in making the good fishing forecast.

Each successful angler on opening day is urged by Acting Commissioner J. Victor Skiff to return one trout to the water . . . with the wish that it will grow and take another fisherman's lure some day—a veteran's."

Saturday's opening does not apply in 18 northern and western counties where the season starts April 21.

The daily limit is 10 trout of not less than seven inches. With these exceptions: 15 in Nassau and Suffolk Counties, and three in lakes only of Westchester and Putnam Counties. The limit of 10 applies to Westchester and Putnam streams.

LACH MOST VALUABLE

MONTREAL, (AP) — Elmer Lach of the Montreal Canadiens, was named winner of the Hart Trophy, designating him the most valuable player in the circuit.

Hurlers Shine In Hilltopper's Diamond Drill

By HANNO FUCHS

Mamaroneck High School's 1945 baseball team is slowly beginning to take the shape of a definite unit, after three days of practice sessions at Manchester Field. Under the supervision of Bill Celestino, substituting for Coach Ed Storey, the candidates have all worked out at their positions, and an indefinite picture of the probable starting nine has been formed.

When the Tigers Battle Bellows in the season's opener, the pitching chores will probably go to Rocky Stingone, although Dick Morrison put in a strong bid yesterday as he hurled four hitless innings in a practice tilt, while giving up only two walks. Receiving the slants of the Bengal moundsman, Jim Newman stood out as the number one candidate for the backstop post.

The Bengals' infield will probably shape up with Marvin Mitchell at first, Joe Cottrell at second, Ronnie Pelletier at short and "Footsie" Gironda at the hot corner. However, these boys are hard-pressed for their positions by Walt Frank, hard-hitting infielder, and Harry Brown, a veteran of last season, who may see some service before he is called for induction by the U. S. Navy.

Charlie Rigano, Jim McDermott, and Jack McKernan comprise a solidly hitting outfield. However, the status of Jack McKernan, one of last year's leading batsmen, has also been made dubious by Uncle Sam.

Yesterday morning's workout, held in a chilly breeze which threatened to put kinks into unseasoned throwing arms, was a snappy session of batting and fielding practice climaxed by a four inning inter-squad contest. Jack DuBois' nine was shut out by Dick Morrison's fine hurling which held them hitless, while their opponents, captained by Charlie Rigano, gathered two runs, one of them unearned, off Rocky Stingone, who showed plenty of speed despite the unexpected cold.

The only solid clout of the contest was a line drive down the left field foul line by Morrison, which rolled out to the wall for an inside-the-park home run. Sidney Nordenschild's single to right was the only other blow of the tight pitching duel.

GaribaldiMeets Rohde Tonight

WHITE PLAINS — The grunt and groan clan makes its third weekly invasion of the County Center tonight with a varied lineup which is topped by the first appearance here of Gino Garibaldi, most famous of the well-known grappling Garibaldis.

The Italian catch-as-catch-can master, who has been on the mat with the best in the game, faces Herman (Dutch) Rohde, handsome New Jersey contender, in the feature fray to a finish.

The 30-minute, one-fall semiwindup introduces Utica's Pat Healy against Martin (Blimp) Levy, the 640-pound, world's heaviest grappler.

Two other half hour bouts complete the lineup, with "villains" pitted against "heroes" in each of these. Ivan Kakturoff, Russian badman, engages Dave Levin, onetime champ, and Al Galento, Jersey "villain" meets Ace Freeman, popular and speedy Bronx matman.

UNANIMOUS CONFUSION

QUINCY, ILL., (AP)—Last November voters in Adams County, including Quincy, approved a county health district to replace the city district. Machinery to set up the new district was set in motion, the only hitch being that Quincy had to vote the abolition of the city district. Quincy voters yesterday rejected the proposal and officials intimated the voters didn't understand the ballot. And the officials said they didn't know what to do to straighten out the situation.

Sports Calendar—

TODAY
Bowling

Larchmont Community League: Postmen vs. Lions, Clippers vs. Misfits, Parks vs. Recs, Jesters vs. Derbys: Larchmont Recreation, 8:15 P. M.

Victory Bowling Club: Whites vs. Stars, Blues vs. Eagles, Reds vs. Stripes: Mamaroneck Recreation, 8 P. M.

TOMORROW
Bowling

Mamaroneck Ladies League: Mamaroneck Recreation, 8 P. M.

Larchmont Ladies League: Hunter vs. Radcliffe, Mt. Holyoke vs. Wellesley, Briarcliff vs. Vassar: Larchmont Recreation, 8 P. M.

Bowl Major League: Woolmen vs. Clippers, Bowl vs. Crabtrees, Lodgemen vs. Langdons, Lavenders vs. Micas: Larchmont Bowl, 8:30 P. M.

Basketball

Amateur Basketball Tournament: County Center: Harrison Wolves vs. Mamaroneck Holy Name Society, 9 P. M.

Alley Standings—

REC LEAGUE

	W.	L.	Pct.
Milkmen	58	23	.716
Diners	58	23	.716
Recs	39	42	.481
Blueprinters	34	47	.420
Soundviews	27	54	.333
A. B. C.	27	54	.333

ACRES LADIES LEAGUE

	W.	L.	Pct.
Orioles	37	32	.536
Robins	36	33	.522
Wrens	34	35	.493
Larks	31	38	.449

MIXED DOUBLES LEAGUE

	W	L	Pct.
Misfits	12	3	.800
Soundviews	10	5	.667
Gremlins	10	5	.667
Caporitos	9	6	.600
Standards	9	6	.600
DeeBees	7	8	.467
Happy Duo	7	8	.467
Belvederes	7	8	.467
Doves	6	9	.400
Recs	6	9	.400
Vernonites	5	10	.333
Mardoms	2	13	.133

MIXED FOURSOME LEAGUE

	W	L	Pct.
Barrys	28	20	.583
Recs	27	21	.563
Tenpins	27	21	.563
Jerseys	26	22	.542
Halsteads	23	25	.479
Jamaerels	21	27	.438
Beginners	21	27	.438
Gardens	19	29	.396

GET UP IN THE MORNING FEELING LIKE $1,000,000

Thousands of men and women have found that time-tested Stuart Tablets bring quick, happy relief to sleep-robbing symptoms of acid indigestion, gassiness, and upset stomach. Taste delicious, easy to take—no mixing, no bottle. Try them—have a good night's sleep and wake up in the morning feeling like a $1,000,000. Get genuine Stuart Tablets at your druggist—only 25c, 60c, or $1.20 under maker's positive money-back guarantee.

ADVERTISEMENT

Acid Indigestion
Relieved in 5 minutes or double your money back

When excess stomach acid causes painful, suffocating gas, sour stomach and heartburn, doctors usually prescribe the fastest-acting medicines known for symptomatic relief—medicines like those in Bell-ans Tablets. No laxative. Bell-ans brings comfort in a jiffy or double your money back on return of bottle to us. 25c at all druggists.

Murchison Uprising Trounces Tiger Five In County Tourney

The Tigers, champions of the Mamaroneck Recreation circuit, trekked over to the County Center last night to engage the Murchison Worms of White Plains in the opening round of the intermediate division of the County Amateur basketball tournament. The Tigers, who had won 13 straight games in league play, found themselves stopped as the Worms turned and, sparked by a fourth-quarter rally, upset the Tiger quintet by 32-24.

The game was tight throughout until the Mamaroneck five tired in the last period. The County seat outfit held a two-point advantage at the quarter but big Willy Carter's work under the basket and off the backboards evened matters at 14-all when the halftime whistle blew. The third period saw the Murchison team take a one-point lead, but a spirited fourth-canto uprising upped that by seven points and in the final few minutes the Tigers weren't in the battle.

Most of the Worms' margin was a matter of charity on the part of the Tigers as the victors scored a total of 10 points from the 15-foot line while the Tiger outfit was able to garner only four.

Bob Carey of the victors and Willy Carter of the Tigers were tied for scoring honors, each meshing four goals from the field to garner eight points.

Murchison (32)	G	F	P
R. Carey, rf	4	0	8
O'Neill, rf	1	0	2
Wendell, lf	1	3	5
Ewer, lf	0	0	0
D. Carey, c	1	0	2
Hoegfeldt, c	0	0	0
Crawford, rg	1	3	5
Murphy, rg	2	0	4
Hunt, lg	1	4	6
Totals	11	10	32

Tigers (24)	G	F	P
Acavell, rf	1	0	2
Giorgio, rf	1	2	4
De Esso, lf	3	1	7
Trimarchi, lf	0	0	0
Carter, c	4	0	8
Greto, c	0	0	0
Petruzzo, rg	0	0	0
Abbatte, lg	1	1	3
Totals	10	4	24

Score by periods:

Murchison	6	14	21	32—32
Tigers	4	14	20	24—24

SHORT REINS FOR OWNERS

ALBANY, (AP) — New York's Governor Thomas E. Dewey yesterday signed a bill by which any officer, member or employe of the State Racing or Harness Racing Commissions will lose his job if he "participates" in races under jursdiction of his Commission. The new amendment to the pari-mutuel revenue law defines a participant as a horse owner, a contestant or a person having pecuniary interest in the purse, prize, premium or stake of the race.

LOEW'S
TODAY - Their Newest and Funniest!

Extra "WATCHTOWER OVER TOMORROW" Explains DUMBARTON OAKS PLAN

What they say about . .

the BARCLAY—

"Recently my mother and I had a short but delightful stay at The Barclay. The accommodations were satisfactory, certainly unusual for these days. The food was superb. In fact, my brother, who was stationed in New York after sea duty, tasted a little bit of heaven while with us and, after two meals, preferred to eat in the hotel rather than haunt our favorite restaurants."

Brochure sent on request

The BARCLAY
IN NEW YORK
111 East 48th St., New York 17
William H. Rorke, General Manager
Member: Realty Hotels, Inc., N. Y.

When you dine out

The Chatham's Dining Room, Grill, and Cafe . . .
newly decorated in smart modern treatments of XVIII Century elegance . . .
distinctive service, cuisine, and atmosphere . . .
for luncheons — cocktails — dinner for two — or for larger affairs.

HOTEL *Chatham*
Dwight A. Bartlett, Manager
Vanderbilt Ave. at 48th St., New York

Mamaroneck Playhouse
Special Saturday Morning
Show at 10 A. M.
— Sponsored By —
MAMARONECK-LARCHMONT MOTION PICTURE COUNCIL
— Presenting —
"LITTLE LORD FAUNTLEROY"
with
FREDDIE BARTHOLOMEW and MICKEY ROONEY
Children 20c, Adults 35c, Tax Included
• Tickets May Be Purchased In Advance
• LOGE SEATS MAY BE RESERVED—
Children 35c, Adults 50c, Tax Included

•PLAYHOUSE•
Mamaroneck | *Larchmont*
— TONIGHT - FRIDAY - SATURDAY —
"Sunday Dinner For A Soldier"
— with —
John Hodiack, Charles Winninger, Anne Baxter, Anne Revere
— ALSO —
"FIGHTING LADY"
IN TECHNICOLOR
Sixty Minutes of Action on a Navy Carrier
— Narrated By —
LT. ROBERT TAYLOR, U. S. N. R.

BILTMORE
Harrison, N. Y. Tel. Park 1919
TODAY and TOMORROW
"National Velvet"
with
MICKEY ROONEY
ELIZABETH TAYLOR

DOORS OPEN 11:45 A. M.
RKO PROCTOR'S

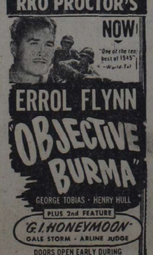

EMBASSY
PORT CHESTER
LAST TIMES TODAY
"Lights Of Old Santa Fe"
plus
"Sergeant Mike"
STARTS TOMORROW!

CAPITOL
PORT CHESTER
STARTS TODAY

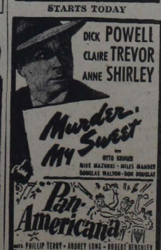

CHILMARK
An Address of Distinction!

High above the Hudson, linking the picturesque estate sections of Briarcliff, Ossining and Scarborough, is the restricted residential park—Chilmark.

Its winding tree-lined roads disclose vistas of stately homes, delightful cottages and imposing estates. Picturesque building sites with all improvements in and paid for await the thrifty post-war planner.

Here, indeed, is an ideal opportunity to enjoy a year 'round country home less than an hour from New York. Visit Chilmark at your convenience, a practical builder will be glad to discuss your building plans.

The War Bond you buy today will finance the home or improvement you plan tomorrow.

CHILMARK PARK REALTY CORP.
VALENTINE E. MACY, JR., President
Underhill Road, Briarcliff — Phone Briarcliff 2030
Saw Mill River Parkway or Bronx River Parkway to Hawthorne Circle—Croton Extension to Briarcliff Village turn left one block — follow Pleasantville Road to property.

Parks Shut Out Recs In Community Loop As Clippers Win Forfeit

Jesters Turn Back Derbys; Whitman Rolls Top Series

A combination of forfeits and blinds almost ruined the Larchmont Community League last night at two of the teams gave up three games without a struggle and a total of five blind scores were counted in the totals of three squads. Offending for the third week in a row, the Larchmont Lions dropped a 3—0 forfeit to the Postmen. The Leos have failed to appear at community loop matches since the Lions League closed. They can't win the championship or get anywhere near winning, but a single victory here or there might have an effect on the title chances of the front-runners. As it is, the leonine keglers merely appear to be giving up.

The other forfeit went to the Clippers over the Misfits, while the matches which were really contested were won by the Parks over the Recs and by the Jesters over the Derbys. The Clippers, winning by 3—0, kept pace with the league leading Parks and still have a chance for the title. The Jesters, in a low-scoring match, turned back the Derby quintet by 2—1.

Whitman of the Postmen copped high triple for the night when he hit 566 and rolled high single with a 222 effort. Don Treganowan wasn't far behind with a 563 series and a 221 string.

Recs (0)				
Blind	125	125	125	375
Blind	125	125	125	375
Buono	99	179	125	403
Splendido	142	143	133	418
Grosso	154	165	125	444
	645	737	633	2015
Parks (3)				
Guad	155	151	132	438
McGovern	98	112	128	338
Conte	158	187	158	503
Treganowan	186	156	221	563
Verny	134	159	142	435
	731	765	781	2277
Derbys (1)				
Tortorella	124	145	168	437
Derby	123	130	82	335
Blind	125			125
Preston		164	114	278
Studwell	171	165	129	465
Fardette	186	135	166	487
	729	739	659	2127
Jesters (2)				
Asamit	162	142	116	420
Cowing	152	131	155	438
Scott	217	105	115	437
Barrows	145	137	161	443
Boyer	173	159	156	488
	849	674	703	2226
Clippers (3)				
Johnston	156	202	172	530
Torre	169	178	153	500
Mackie	155	154	156	465
Simpson	163	175		338
Li Brandi	141	157	171	469
Ianello			156	156
	784	866	808	2458

Greenhaven DRUG STORE
Whelan Drugs-Sales Agency
609 E. POST RD. PH. MAM'K 1828

Names Battle Wolf Five In CenterTourney

With the Mamaroneck Tigers eliminated, the last hope of a local victory in the Westchester County amateur basketball tournament at the County Center rests with the Holy Name quintet which plays its initial game tonight at nine o'clock at the County Center. The Murchison Worms knocked the Tigers out of the competition on Wednesday and the Holy Name outfit, meeting the West Harrison Wolves tonight, are the only other Mamaroneck squad entered in the tourney.

A nine game slate is on tap for tonight as the teams go into action at seven o'clock with all three County Center courts slated for action.

With the juniors already through the first round, the light juniors tonight stage four second round contests and the intermediates finish up their first swing with a quartet of games. Tonight's ninth contest is an open division clash between Yonkers at St. Mary's and the New Rochelle Demons. The other open entries, as well as the juniors, are idle until *tomorrow night when six contests* will be played.

White Plains and Ossining each have three teams in action tonight while the tourney's lone returning title-defenders, the Harrison Panthers of the light junior class, also are slated for play.

Tonight's slate:

Light Junior Division

7 P. M.—W. Plains Daredevils vs. Harrison Panthers, Ossining Presbyterians vs. No. Tarrytown Shawnees, Mt. Vernon Vandies vs. W. Plains Fighting Flirts.

8 P. M.—Ossining Star of Bethlehem vs. Yonkers Y.

Intermediate Division

8 P. M.—No. Tarrytown Wrens Days vs. Yonkers Y Sharks, Hastings So. Side vs. Mt. Vernon Tulanes.

9 P. M.—W. Harrison Wolves vs. Mamaroneck Holy Name, Ossining Legionnaires vs. W. Plains Central AC.

Open Division

9 P. M.—Yonkers St. Mary's H. N. vs. N. Rochelle Demons.

Misfits (0)				
(Forfeit)				
Postmen (3)				
Loiaconi	121	120	142	383
Whitman	161	183	222	566
Hogan	160	148	154	462
Blind	125	125	125	375
Blind	125	125	125	375
	692	711	668	2061
Lions (0)				
(Forfeit)				

Twilight Softballers Plan Monday Meeting

Final arrangements for the Twilight Softball League's season play will be made Monday at 8 P. M. when the managers *of the teams who plan to enter* the loop will meet at the Daily Times office.

Last Monday's preliminary meeting showed at least ten teams interested in the circuit and tentative plans call for a league of that size with each team meeting the other nine twice during the season. The opener will probably be played on April 23 and Monday's meeting is expected to produce a schedule as well as a final alignment of teams for the league.

Charlie Lanza, league president, has called the conclave and urges every interested squad to be sure of representation at the meeting.

3 Pre-Season Tilts Carded For Panthers

Coach Jack Fearon's Blue and Black diamond squad of Bellows High is slated to get three practice games under its belt before beginning serious interscholastic competition, according to an announcement made by Fearon last night. By the time Panther fans read this the first of the pre-season tilts will be over since the Rye Garnet outfit planned to play the East Enders at one o'clock today at Harbor Island Field.

The other two training battles are both scheduled against the powerful Iona Prep baseballers and will be played next week with Iona playing host to the Panthers on Tuesday and then travelling to Harbor Island for a Friday game.

The Blue and Black squad, made up mostly of veterans, will probably line up with Bob Joyce at the initial sack, Wally Huntley at second, Jim Bianca at short, and Warren Bascome completing the inner defense at third base. In the outfield Fearon will probably start Art O'Neill, Witch Lanza, and Pete Laise. Rocky Orsino is due to go back of the bat while *the genial* Panther mentor will probably use Duke Cleary and Benjy Herman together with Joe Paonessa as his hurlers.

The Panther season is due to start on April 23 with a battle against Coach Ed Storey's Orange and Black Mamaroneck High team.

County Golf Courses Open On April 14

Westchester's four County-owned golf courses, with higher weekday fees, will open for the 1945 season April 14, it was announced today by George S. Haight, park superintendent. The courses are Mohansic in Yorktown, Sprain Lake in Yonkers and Greenburgh, Maplemoor in White Plains and Saxon Woods in Scarsdale.

"The courses wintered well and new grass tees have been made available on some courses, as the players seem to prefer these to the mats," said Haight. "We are also painting the buildings and expect to have the courses in excellent condition by starting day."

The fee for weekdays, Monday through Friday, has been advanced from 75 cents to $1, said Haight, to meet increasing costs of maintenance under wartime conditions, but other fees will remain at $1.25 on Saturdays and $1.50 *on Sundays and holidays*.

There will be no reservations. Another wartime casualty is the elimination of season tickets, as was done last year.

Movie Timetable—

TODAY

PLAYHOUSE, Mamaroneck — "Sunday Dinner For A Soldier" at 3:30, 7:00, 10:00; "The Fighting Lady" at 2:10, 8:45.

PLAYHOUSE, Larchmont — "Sunday Dinner For A Soldier" at 3:40, 7:00, 9:35; "The Fighting Lady" at 2:40, 8:38.

LOEW'S, New Rochelle—"Here Come The Co-Eds" at 2:35, 5:50, 9:00; "Destiny" at 1:00, 4:10, 7:20, 10:35.

PROCTOR'S, New Rochelle — "Objective Burma" at 2:08, 5:48, 9:28; "G. I. Honeymoon" at 1:00, 4:40, 8:20.

CAPITOL, Port Chester—"Pan Americana" at 1:50, 5:10, 8:30; "Murder, My Sweet" at 3:15, 6:40, 9:50.

EMBASSY, Port Chester — "Blonde Fever" at 2:10, 5:35, 8:55; "Tomorrow The World" at 3:20, 6:45, 10:05.

BILTMORE, Harrison—"National Velvet" at 7:00, 9:20.

TOMORROW

PLAYHOUSE, Mamaroneck — "Sunday Dinner For A Soldier" at 3:35, 6:45, 9:50; "The Fighting Lady" at 2:15, 5:25, 8:35.

PLAYHOUSE, Larchmont — "Sunday Dinner For A Soldier" at 3:40, 7:00, 9:35; "The Fighting Lady" at 2:40, 8:38.

PROCTOR'S, New Rochelle — "Objective Burma" at 1:44, 5:35, 9:26; "G. I. Honeymoon" at 12:36, 4:27, 8:18.

LOEW'S, New Rochelle—"Here Come The Co-Eds" at 12:30, 3:50, 6:55, 10:05; "Destiny" at 2:30, 5:50, 8:55.

BILTMORE, Harrison — "Sky's The Limit" at 2:30, 8:50; "Tarzan Triumphs" at 4:00, 7:00, 10:15.

Sports Calendar—

TODAY

Bowling

Mamaroneck Ladies League: Mamaroneck Recreation, 8 P. M.

Larchmont Ladies League: Hunter vs. Radcliffe, Mt. Holyoke vs. Wellesley, Briarcliff vs. Vassar: Larchmont Recreation, 8 P. M.

Bowl Major League: Woolmen vs. Clippers, Bowl vs. Crabtrees, Lodgemen vs. Langdons, Lavenders vs. Micas: Larchmont Bowl, 8:30 P. M.

Basketball

Amateur Basketball Tournament: County Center: Harrison Wolves vs. Mamaroneck Holy Name Society, 9 P. M.

TOMORROW

None scheduled.

Browns, Yanks Annex Shore Club Matches

The Browns and the Yanks of the Larchmont Shore Club American and National bowling circuits earned the right to play off for the club's championship when they recently eliminated the Cardinals and the Cubs in matches at the Shore Club alleys.

The Browns had easy going in walloping the Cubs and played only two of the three scheduled games, taking both by comfortable margins. The Yanks, however, found the road to the final playoff round tough as they were forced to come from behind and take the final two games after dropping the first. The Yank quintet did the best bowling of the matches when it hit a 987 in its middle game with every man on the outfit carding close to the double century mark.

The finale between the Browns and the Yanks will be contested on Saturday night at the Shore Club.

The scores:

Yanks (2)				
Thursby		196	173	369
Collyer	172	198	187	557
Gilbert	164		183	347
F. Murphy	169		172	341
Lynch	157	200		357
Salling	175	196	184	555
Cameron		197		197
	837	987	899	2723
Cardinals (1)				
Traendly	177	215	158	550
Kronfeld	152	188	171	511
S. Murphy	190	144	185	519
Quinn	202	151		353
De Cicco	202	148	168	518
Tibbetts			163	163
	923	846	845	2614
Browns (2)				
Loucks		179	179	358
Curtis		180	155	335
Yoder		194		194
Rudell		189	180	369
Worden			168	168
Tapley		159	199	358
		901	881	1782
Cubs (0)				
Van Shilgen		145	187	332
Engels		180	204	384
Greene		175	158	333
Cummings		176	161	337
Kitching		166	144	310
		842	854	1696

Stripes Bury Red Trio, 3-0; Blues And Whites Triumph

TEAM STANDINGS

	W.	L.	Pct.
Stripes	63	21	.750
Whites	51	33	.607
Blues	42	42	.500
Eagles	37	47	.440
Stars	31	53	.369
Reds	28	56	.333

Competition in the Victory Bowling League practically came to an end last night as the Stripes, who have already clinched the championship, whipped the Reds by 3-0 while the Whites made sure of second place by taking a 2-1 triumph from the Stars and the Blues just about nailed down the third slot by triumphing over the Eagles by a 3-0 score.

Neither of the first two teams can be displaced in the final two matches, which are all the league has on its slate. The Blues, however, in third place, may fall to fourth but it will take a near miracle to do it as the Blue trio needs only one victory in six games to assure itself of at least a tie for the third position.

Last night's kegling in the loop was of the desultory sort as Mrs. Kay Rickert had high triple with a 480, based on three consistent games. The champion Stripes were the team leaders with a 1348 series while high single game went to Mrs. Gladys Sibley, also of the Stripes, who kegled a 175 in her first effort.

Reds (0)				
Addleman	120	116	122	358
Cerito	103	111	125	339
Derby	121	123	143	387
	344	350	390	1084
Stripes (3)				
Rickert	151	164	165	480
Heyer	152	135	143	430
Sibley	175	130	133	438
	478	429	441	1348
Blues (3)				
Studwell	157	120	166	443
Brower	113	128	114	355
Fraas	145	170	139	454
	415	418	419	1252
Eagles (0)				
Hillenbrand	152	152	117	421
Heithaus	122	121	113	356
E. Wrede	132	118	151	401
	406	391	381	1178
Whites (2)				
Brodbeck	128	127	129	384
A. Wrede	133	127	123	383
Mathieson	124	144	125	393
	385	398	377	1160
Stars (1)				
Saunders	129	134	143	406
Testa	108	92	143	343
Blind	131	131	131	393
	368	357	417	1142

BIRDS GET BREAK

ALBANY, (AP)—A bill to legalize poisoning, trapping and snaring of starlings by unlicensed persons when the birds are a nuisance was disapproved today by Governor Dewey.

LOEW'S

TODAY - Their Newest and Funniest!

BUD ABBOTT & LOU COSTELLO

HERE COME THE CO-EDS

— PEGGY RYAN

Martha O'Driscoll Donald Cook

and PHIL SPITALNY and the HOUR OF CHARM ALL GIRL ORCH.

Extra "WATCHTOWER OVER TOMORROW" Explains DUMBARTON OAKS PLAN

Destiny

with GLORIA JEAN ... ALAN CURTIS

New York TO-NIGHT

THE plush 1870's, that lush period noted for its be-ruffled and be-gemmed ladies, mauve-vested gentlemen, champagne parties and ornate decoration, serve as the background for the eye-filling musical, "Up In Central Park," producer Michael Todd's latest hit show now playing to capacity audiences at the Century Theatre in New York.

The story of "Up In Central Park," devised by Herbert and Dorothy Fields, comes virtually from the files of the history of New York. It tells how William Marcey Tweed, head man of the infamous "Tweed Ring," swindled Gotham's citizens out of huge sums of money, allegedly spent for the construction of Central Park. The climax is reached when the clean-up crusade, vigorously conducted by the New York Times and Harper's Weekly, results in the criminal indictment of Boss Tweed and his gang of political grafters. Into this background has been woven the romance of John Matthews, star reporter of The Times, and Rosie Moore, an aspiring singer.

Sigmund Romberg, dean of composers of American operetta, has contributed the score, which has been hailed by music critics as the loveliest of his long and distinguished career. Probably Romberg is best remembered for such noted musical productions as "Maytime," "New Moon," "Student Prince," and "The Desert Song."

Howard Bay, noted scene designer, has used as the basis of his elaborate settings Currier and Ives lithographs from well known private collections and print shops, and the rich and colorful costumes have been designed by Grace Houston and Ernest Schraps. The dances have been created and executed by choreographer Helen Tamiris, one of the leaders in her field.

Featured in the large cast are Wilbur Evans, Betty Bruce, Noah Beery, Charles Irwin, Maureen Cannon, Fred and Elaine Barry, Walter Burke, Maurice Burke, Paul Reed, Delma Byron, Kay Griffith, Guy Standing, Jr., and many others.

RADIO CITY MUSIC HALL
SHOWPLACE OF THE NATION
ROCKEFELLER CENTER
"Winning and witty!"—TIMES
Spencer TRACY • Katharine HEPBURN
"Without Love"
Lucille Ball
A Metro-Goldwyn-Mayer Picture
and
THE MUSIC HALL'S GREAT EASTER STAGE SHOW
"Glory of Easter" . . and a gala revue
Reserved seats may be purchased IN ADVANCE by mail or at box office.

ATTENTION!
BROADWAY THEATREGOERS
Due to the extraordinarily heavy demand for tickets to
MICHAEL TODD'S musical smash hit
"UP IN CENTRAL PARK"
BOOK BY HERBERT & DOROTHY FIELDS ★ LYRICS BY DOROTHY FIELDS ★ MUSIC BY SIGMUND ROMBERG
We suggest that those who live outside of New York City use the coupon below for convenience in ordering seats. If an open date is acceptable, check the space indicated; otherwise indicate your first three choices. Requests will be filled in the order of their receipt. Please enclose a self-addressed, stamped envelope with proper remittance.

TREASURER, CENTURY THEATRE V.X.
7th AVENUE & 59th STREET, N. Y. 19
Please send me .... tickets at $............
(number) (price per ticket)
OPEN DATE ☐
DATE 1st CHOICE ....
2nd CHOICE ....
3rd CHOICE ....
Name ....
Address ....
PRICES: Monday to Friday Evenings $1.80, 2.40, 3.00, 3.60, 4.80, 6.00. Saturday Evenings: $1.80, 2.40, 3.00, 3.60, 4.80, 6.00, 7.20. Matinees Wednesday & Saturday: $1.20, 1.80, 2.40, 3.00, 3.60 (taxes included).

2 Years On Broadway — 2 Nights In Mamaroneck

For the Benefit of Our Own
2,000 Returning Veterans
MAMARONECK POST NO. 90
THE AMERICAN LEGION
— Presents —
MR. and MRS. NORTH
3 Act Mystery-Comedy
— Produced By —
WESTCHESTER DRAMA ASSOCIATION
Friday, April 13—Saturday, April 14
Mamaroneck Junior High School
600 Seats at $1.20 — 500 Seats at $2.10
At Any Drug Store in Mamaroneck
Proceeds for American Legion Service and Building Fund for Returning Veterans

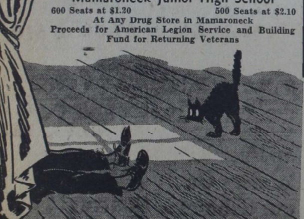

Mamaroneck Playhouse
Special Saturday Morning
Show at 10 A. M.
— Sponsored By —
MAMARONECK-LARCHMONT MOTION PICTURE COUNCIL
— Presenting —
"LITTLE LORD FAUNTLEROY"
with
FREDDIE BARTHOLOMEW and MICKEY ROONEY
Children 20c, Adults 35c, Tax Included
• Tickets May Be Purchased In Advance
• LOGE SEATS MAY BE RESERVED—
Children 35c, Adults 50c, Tax Included

•PLAYHOUSE•
Mamaroneck | *Larchmont*
— TONIGHT - SATURDAY —
"Sunday Dinner For A Soldier"
with
JOHN HODIAK — ANNE BAXTER
CHARLES WINNINGER — ANNE REVERE
— ALSO —
"The Fighting Lady"
IN TECHNICOLOR
The True Story of an Aircraft Carrier
— Narrated By —
LT. ROBERT TAYLOR, U. S. N. R.

BILTMORE
Harrison, N. Y. Tel. Park 1919
— Today —
"National Velvet"
— Tomorrow —
"SKY'S THE LIMIT"
also
"TARZAN TRIUMPHS"

WOR—7:30 TONITE
Keep Ahead with Radio's New COMEDY Show
Starring
LEW PARKER
Sensational Comedian
Just back from Overseas
with
Mary Small
Lee Sullivan
KEEP A HEAD WITH Edelbrew
EDELBREW BREWERY, INC., BROOKLYN, N. Y.

Enjoyable Dinners
Delicious food and attractive surroundings make dining with us a real pleasure. Stop in today for the finest food at very reasonable prices.
Cocktails from — 40c
Highballs, from — 35c
Diner, from — $1.00
(Served 5 to 9 P.M.)
and Modest A La Carte Prices
• Private Dining Room For Parties
Billy Rogers at the Solovox
Pal-Mar Restaurant
1959 PALMER AVENUE
NICK KLIMAS, Manager
LARCHMONT 2-1958

WFAS -- 123 or 1230 on your dial

Monday through Saturday—7:30 A. M. to 7:30 P. M.
Sunday—9 A. M. to 9:30 P. M.

NEWS SCHEDULE (except Sunday)

7:30, 7:55, 8:30, 8:55, 11:55 A. M., 12:55, 2:55, 4:55, 5:55, 6:15, 6:55, 7:30 P. M.
Sunday—9, 10, 12 A. M., 2, 8 P. M.

TODAY'S DETAILED PROGRAMS

4:45 P. M.
WEAF—Widder Brown.
WJZ—Hop Harrigan.
WABC—Danny O'Neil, songs.

4:55 P. M.
WFAS—Newscast.

5:00 P. M.
WFAS—Easy Rhythm.
WEAF—A Girl Marries.
WOR—Uncle Don.
WJZ—Terry and Pirates.
WABC—Service Time.

5:15 P. M.
WFAS—Red Cross.
WEAF—Portia Faces Life.
WOR—Superman.
WJZ—Dick Tracy.

5:30 P. M.
WFAS—Fairy Tales.
WEAF—Just Plain Bill.
WOR—House of Mystery.
WJZ—Jack Armstrong.
WABC—E. R. Stettinius.

5:45 P. M.
WFAS—Music.
WEAF—Front Page Farrell.
WOR—Tom Mix.
WJZ—Captain Midnight.
WABC—Wilderness Road.

5:55 P. M.
WFAS—Newscast.

6:00 P. M.
WFAS—Today in Sports.
WEAF—News, Don Hollenbeck.
WOR—Paul Schubert—News.
WJZ—News—Walter Kiernan.
WABC—Harry Marble—News.

6:10 P. M.
WFAS—Yes Or No.

6:15 P. M.
WFAS—Behind the News.
WEAF—Serenade To America.
WOR—Duke Ellington Orch.
WJZ—What Are the Facts?
WABC—Jimmy Carroll Sings.

6:30 P. M.
WFAS—Dinner Concert.
WEAF—State Income Tax.
WOR—News, Vandeventer.
WJZ—News; Whose War: Sports.
WABC—State Income Tax.

6:45 P. M.
WEAF—Hugh Gibson—News.
WOR—Sports, Stan Lomax.
WJZ—Peggy Mann—Songs.
WABC—The World Today.

6:55 P. M.
WFAS—Newscast.
WABC—Bob Trout—News.

7:00 P. M.
WFAS—Dinner Concert.
WEAF—Supper Club.
WOR—News, Fulton Lewis, Jr.
WJZ—Headline Edition.
WABC—Jack Kirkwood Show.

7:15 P. M.
WEAF—News—Morgan Beatty.
WOR—The Answer Man.
WJZ—Raymond Swing—News.
WABC—Tommy Dorsey Orch.

7:30 P. M.
WEAF—Al Roth Orch.
WOR—Variety Show.
WJZ—Lone Ranger.
WABC—Friday on Broadway.

7:45 P. M.
WEAF—News, H. V. Kaltenborn.

8:00 P. M.
WEAF—Highways In Melody.
WOR—Cecil Brown, news.
WJZ—Musical Show.
WABC—Aldrich Family.

8:15 P. M.
WOR—Curt Massey—Songs.

8:30 P. M.
WEAF—Duffy's Tavern.
WOR—Talk.
WJZ—This Is Your F.B.I.
WABC—The Thin Man.

8:55 P. M.
WABC—Bill Henry, News.

9:00 P. M.
WEAF—Waltz Time.
WOR—Gabriel Heatter—News.
WJZ—Jury Trials.
WABC—Pays To Be Ignorant.

9:15 P. M.
WOR—Real Life Stories.

9:30 P. M.
WEAF—People Are Funny.
WOR—Double or Nothing
WJZ—Spotlight Bands.
WABC—Those Websters.

9:55 P. M.
WJZ—M. Miller—Story Teller.

10:00 P. M.
WEAF—Amos 'n' Andy.
WOR—Boxing Bout.
WJZ—Sammy Kaye.
WABC—Moore-Durante Show.

10:30 P. M.
WEAF—Sports Newsreel.
WJZ—Doctors Talk It Over.
WABC—Canteen.

10:45 P. M.
WEAF—William Green.
WJZ—Letter To Serviceman

11:00 P. M.
WEAF—News—Lyle Van.
WOR—News—Vandeventer.
WJZ—News—Wm. Gailmor.
WABC—News Reports.

11:15 P. M.
WEAF—News—R. Harkness.
WOR—News—Leo Egan.
WJZ—Korn Kobblers.
WABC—Joan Brooks—Songs.

11:30 P. M.
WEAF—World's Great Novels.
WOR—Hal McIntyre Orch.
WJZ—Pages of Melody.
WABC—Jimmy Dorsey Orch.

11:45 P. M.
WOR—Claude Hopkins, Orch.
WABC—Caesar Petrillo Orch.

12:00 MID.
WEAF—News; Smith Orch.
WOR—News; Music.
WJZ—News; Music.
WABC—News—Toronto Calling.

BUY U. S. WAR BONDS!

CALL 1 2 3 4
FOR BETTER
RADIO REPAIRS
Crown
RADIO SERVICE
314 MAMARONECK AVE.
Call 1234

DOORS OPEN 11:45 A. M.
RKO PROCTOR'S
NOW
"One of the ten best of 1945" —World-Tel

ERROL FLYNN
"OBJECTIVE BURMA"
GEORGE TOBIAS • HENRY HULL
PLUS 2nd FEATURE
"G. I. HONEYMOON"
GALE STORM • ARLINE JUDGE
DOORS OPEN EARLY DURING EASTER WEEK—11:45 A. M. DAILY

EMBASSY
PORT CHESTER
NOW PLAYING

FREDRIC MARCH
BETTY FIELD
in
TOMORROW—THE WORLD!
with AGNES MOOREHEAD
JOAN CARROLL
EDIT ANGOLD and the Sensational SKIPPY HOMEIER
Plus
BLONDE FEVER
Starring PHILIP DORN MARY ASTOR

CAPITOL
PORT CHESTER
NOW PLAYING

DICK POWELL
CLAIRE TREVOR
ANNE SHIRLEY
Murder, My Sweet
with OTTO KRUGER
MIKE MAZURKI • MILES MANDER
DOUGLAS WALTON • DON DOUGLAS
Pan-Americana
with PHILLIP TERRY • AUDREY LONG • ROBERT BENCHLEY
EVE ARDEN • ERNEST TRUEX • MARC CRAMER • ISABELITA

lorence M. Boak Becomes ride Of Carl L. Shields

efore an altar flanked by tall delabra with white candles decorated with palms, calla s and stock, Petty Officer rence M. Boak, WAVE, daugh- of Mr. and Mrs. Henry Boak 411 Cortlandt Avenue, Mama- eck, became the bride yester- of Petty Officer Carl L. elds, U. S. Navy, son of Mrs. L. Williams of Pensacola, Fla., the late John Shields.

he ceremony took place at 5 M. in the Mamaroneck Meth- st Church, the Rev. Asbury G. omberg officiating.

Escorted by her father, the de was attended by her aunt, s Emily Battey of New York y. Russel M. Boak of New k City, uncle of the bride, was t man.

Mrs. Boak, mother of the bride, e a pearl gray dress with a corsage of pink carnations and pink accessories.

A reception for the immediate family followed at the Studio Club, Mount Vernon. The couple expect to return immediately to Norfolk, Va., where they are stationed.

The bride, a radioman 3rd class in the Women's Reserve, U. S. Naval Reserve, is stationed at the Naval Air Station. She was graduated last May from the U. S. Naval Training Station at Oxford, Ohio, with her present rank.

Prior to her enlistment in November, 1943, she was employed at Rockefeller Center by a petroleum company. A graduate of Bellows High School and Colby College, Waterville, Me., she is a member of the Junior Section of the Mamaroneck Woman's Club. Her mother is president of the Woman's Club and a member of the Women's Society of Christian Service of the Mamaroneck Methodist Church.

Petty Officer Shields, aviation metalsmith 2nd class, is stationed at the Naval Air Base. He was associated with the Eastern Aircraft Corporation, Trenton, N. J., prior to his enlistment.

rs. Tower Heads .T.A. Committee or Annual Bridge

Under the general chairman- p of Mrs. George W. Tower, Parent-Teacher Association of Murray Avenue School will e its annual dessert bridge Fri- , April 27 at 1:30 P. M. in the ool gymnasium.

Mrs. George A. Steers and Mrs. M. Van Law are serving as chairmen of the decorations refreshments committee, and s. Jack Windheim will be in rge of the white elephant table. Others assisting Mrs.Tower in- de Mrs. Richard Murphy, kets; Mrs. A. C. Woodruff, Jr., e and candy table; and Mrs. rold M. Sherman, Jr., prizes. Tickets may be obtained from s. Murphy or from Mrs. Lester l, chairman of class mothers.

Mr. And Mrs. Dudley Announce Son's Birth

A second son, Richard George, was born March 25 at the New Rochelle Hospital to Mr. and Mrs. John Chapman Dudley of Halstead Arms, Mamaroneck.

Mrs. Dudley is the former Flora Ehrsam, daughter of Mr. and Mrs. Arno Ehrsam of Fifth Street, Mamaroneck. The Dudleys are also parents of Bruce Chapman, two years and nine months old.

BUY U.S. WAR BONDS

Mother-Daughter Dinner Scheduled By Junior Section

The annual mother-daughter dinner Tuesday evening at the Mamaroneck Woman's Club was discussed last night at a Junior Section board meeting in the home of Mrs. Christian Miller, chairman, 1116 Park Avenue, Mamaroneck.

Mrs. Norman Last, program chairman, announced that the program would feature Mrs. Harold Cater of Mamaroneck, pianist, and Miss Margaret Wishard, Rye Neck School nurse, who will speak on her experiences as a nurse on shipboard. Miss Wishard travelled back and forth to Europe in 1933.

A slate will be presented by Mrs. George Langerfeld, chairman of the nominating committee, at the April meeting. Mrs. Ralph Kane, social service chairman, announced that all U. S. O. scrapbooks must be turned in by Tuesday and that clothing for the United Nations drive must be in by that time.

Others present were Miss Evelyn Hagen, Miss Elida Landerfeld, Mrs. Rushmore Houghton, Miss Marie Ehrbar, Mrs. Thomas Byrnes, Mrs. Ralph Langham, Miss Mary Eckley, representing the nominating committee, and Mrs. Philip H. Holden, senior advisor.

Six Teen-Agers Attend Preview At Movie Studio

Six representatives of the Larchmont Youth Council, accompanied by Mrs. John Coffinberry of Larchmont, attended a preview of "Patrick the Great" at a Universal preview studio in New York yesterday, through the cooperation of the Larchmont Mamaroneck Motion Picture Council.

Following the preview of the picture, starring Donald O'Connor and Peggy Ryan, the 200 'teenagers present participated in a discussion of the film and turned in ballots containing their criticisms and comments.

Under arrangements completed by Mrs. Maurece Schiller of the Motion Picture Council, Larchmont members attending were Frank Nordenschild, David Lewin, Mimalee Newkirk, Betsey Sparrell, Helen Waterman and Anne Coffinberry.

VISITS DAUGHTER

Mrs. Loren R. Dodson of 29 Mohegan Road, Larchmont, is spending the weekend visiting her daughter, Nancy, at Western College, Oxford, Ohio. Before returning to Larchmont, she will visit friends and relatives in Cincinnati.

Chairmen Report On Month's Work For Larchmont Branch

Reports of Volunteer Special Services chairmen and heads of standing committees were read Thursday, at the April meeting of the Administrative Committee of the Larchmont Branch, American Red Cross, at the Larchmont Avenue Church House. In the absence of Mrs. Rufus K. Allerton, branch chairman, Mrs. Benno Elkan, vice-chairman of Volunteer Special Services presided.

Mrs Leon C. Stowell, chairman of Staff Assistance, reported 2,190 hours of work with 63 active members, and two new workers. Orders filled under the direction of Mrs. Emil A. Trefzger, vice-chairman, included four mimeograph orders of 800 pages, 13 typing orders of 140 pages, 34 letters, 224 envelopes, and 32 post cards.

Fourteen women have nearly completed their Gray Ladies course at New Rochelle Hospital and will commence probationary training after the middle of April, according to Mrs. Loren R. Dodson, chairman of hospital and recreation.

During March, 41 workers were active, with a total of 1,040 hours, of which 13 members gave 140 hours to work in a federal hospital and 38 worked 900 hours in the two civilian hospitals to which Larchmont contributes aid.

Mrs. David A. Embury, chairman of the Canteen Corps, reported that 30 active workers served 429 meals with a total of 494 hours of work. There was one new member during the month.

Home Service under Mrs. H. H. Shirreffs, chairman, with seven active workers held 172 office interviews and made two home visits.

Adjt. May Smith, commanding the Larchmont Motor Corps, announced 870 hours served and 3,027 miles driven by 13 members, the greatest part of the time devoted to work for administration, Army and Navy, and hospital.

Articles sent to the U. S. Disciplinary Barracks at Greenhaven, by the Camp and Hospital Service included one day-bed three pillows, one rocker, one wing chair, four lamps, two radios, one radio case, one box of curtains and drapes, and one harmonica, Mrs. Walter C. Burbank, chairman, reported. Camps Shanks received one pair of bed-room slippers for nurse at Station Hospital and two tennis rackets; one maple settee and chair were sent to Mt. Slocum and a pool-table was re-covered.

Mrs. John W. Brooks, chairman of Home Nursing, said that plans were being made to open a Home Nursing class at Junior High School soon after the Easter vacation. Mrs. Brooks and Mrs. George O. Boelker, vice-chairman, attended a recent meeting at White Plains devoted to the needs of home nursing.

St. Patrick's Day and Easter decorations and favors played a prominent part in Junior Red Cross total of 3,981 items for the month, Mrs. H. L. Phyfe, chairman, reported. Other articles made included disposal bags for New Rochelle Hospital, 250 tin can ash trays, library cards and envelopes, writing portfolios, afghans, utility bags, and a collection of books and magazines for Motor Corps.

Five pins, 12 service stripes, and four chevrons were awarded Red Cross workers in March, Mrs. Frank M. Totton, files chairman, announced. There were 36 new workers. A new day course for nurses' aides started March 1 at the New Rochelle Hospital. Eight applicants from Larchmont were accepted. An evening class will be given in the near future for a limited number, according to Mrs. Leicester Sherrill, chairman, who requested that all applications for Nurses' Aides classes be made in writing at headquarters, 1989 Palmer Avenue. "Applicants are considered on a basis of priority of registration," she said.

Mrs. Frederic G. Barnet, chairman of Public Relations made a report of the activities of her chairmen and committees during the War Fund drive.

Under Mrs. David Sands, chairman of Displays and Exhibits, 20 Red Cross action posters were placed in local store windows. Mrs. Laurence Kattelle made nine; Harry Shaw, War Fund Drive publicity chairman, four; Mrs. Edwin Meier, one; T. J. Morrison, Jr. and Leland Ross, one; Mrs. Sands and Mrs. Lawrence Brower, five. Mrs. Sands and Mrs. Brower were also responsible for the large ply-wood wheel display in Red Cross Headquarters window. Windows cards delivered to local merchants by Girl Scouts, Troop 8, under direction of Mrs. Brooks Jakeman, numbered 200.

The Speakers' Bureau, under Mrs. Mona MacRobert, sent speakers to 20 organization meetings requesting support for the drive.

Newspaper publicity was covered by Harry Shaw, G. Freeman Tibbetts, executive campaign chairman of the War Fund drive, Mrs. Irving B. Taub of the Larchmont Times and Mrs. Theodore V. Bennett, press chairman of the Larchmont Branch.

Mrs. A. Gifford Eager, production chairman, reported that 5,834 hours were given by 230 Production Corps workers; 797 garments were completed, including eight layettes of 31 pieces each. There were 322 items donated.

Working 3,018 hours, 100 knitted articles were made by 114 knitters.

Large quantities of materials for surgical dressings have been received, according to Mrs. Platt K. Wiggins, surgical dressings chairman. In 819 hours, 71 workers completed 4045 dressings. Many more workers are needed if quotas are to be met, she said.

Mrs. Audrey S. Cornwell, chairman of first aid, announced that an evening class in first aid to be held, if possible, at the Weaver Street firehouse, would open soon.

Mrs. C. Stewart Comeaux, chairman of Blood Donor Service, reported on plans for the 11th Blood Bank Wednesday, May 9, from 1 to 6 P. M. at the Larchmont Yacht Club, and that reservations are now being accepted.

Red Cross Headquarters was moved from the old location at 1953 Palmer Avenue to 1989 Palmer Avenue, Mrs. Harry Archambault, headquarters chairman told committee members.

Larchmont D.A.R. Presents Manuals For New Citizens

Following the granting of citizenship to 24 Westchester County residents Thursday at the Naturalization Court in White Plains, with Judge Frank Coyne, justice of the Supreme Court of New York State presiding, members of the committee on Americanism of the Larchmont Chapter, Daughters of the American Revolution, headed by their chairman, Mrs. Henry R. Dillon, presented the D. A. R. manual for citizenship to the new citizens.

The new citizens were welcomed by Judge Coyne, and were addressed on the subject of "Americanism" by W. G. Seely, commander of the American Legion of Westchester County.

Larchmont D. A. R. members attending included Mrs. William H. Jefferson, regent, Mrs. Emil A. Trefzger and Mrs. Conrad R. White.

Chapter members will also attend the next two Naturalization Courts, April 12 and April 26.

PARTY AT ORIENTA

Richard Verrilli, son of Dr. and Mrs. Emil Verrilli of 304 Heathcote Avenue, Mamaroneck, celebrated his 12th birthday anniversary Wednesday with a party at the Orienta Beach Club. The table was decorated with red geraniums and a large birthday cake, white with green leaves, pink roses and bluebirds.

Guests were Donald, George and Patty Verrilli, Mrs. Verrilli, Mrs. Ralph Van Buren of Scarsdale and her son, Billy.

HOME FROM SAVANNAH

Mr. and Mrs. Herbert S. Marcus of Larchmont Acres returned Thursday from Savannah, Ga., where they attended a ball in honor of the 50th wedding anniversary of Mrs. Marcus's parents, Dr. and Mrs. I. M. Schwab of Savannah.

Recital Planned By Mrs. Menninger And Mrs. Hewson

A joint song recital by Mrs. James E. Hewson and Mrs. George C. Menninger will be the highlight of a meeting of the Fine Arts Section Wednesday at the Mamaroneck Woman's Clubhouse, it was announced by Mrs. Arthur L. Howe, program chairman.

Mrs. Hewson, section chairman, has concertized many times for Mamaroneck audiences and appears as contralto soloist with the Mamaroneck Methodist Church choir. A former student of Madame Hulse, she was a soloist at St. Stephen's Episcopal Church, Newark, N. J., and at Christ Church, Bridgeport, Conn.

Mrs. Menninger, whose voice is also well-known to local audiences, achieved prominence as Rudolph Friml's choice for prima donna in his opera "White Eagle." She sang at a White House reception for Lindberg upon his return from his flight over the Atlantic.

Mrs. Menninger, who was considered a child prodigy, travelled with the concert artist, Reinald Werenrath. A graduate of the Eastman School of Music, she was awarded a scholarship to the American Opera Company, headed by Reuben Mamoulian, composer of Oklahoma. A member of Roxy's "Gang" for three years, she has given many radio performances.

After the program, Mrs. Menninger will lead group singing, preliminary to the organization of a choral group to function as part of the Fine Arts Section next year.

CELEBRATES BIRTHDAY

Mrs. Harriet Ullrich of Somerville, N. J., who was guest of honor last night at a birthday party given by her brother and sister-in-law, Mr. and Mrs. Edward Wyckoff of 213 Jensen Avenue, Mamaroneck, will leave today for her home.

Chief George Burton Weds Constance Mercedes Smith

Chief George Watson Burton of the Town of Mamaroneck Fire Department and Constance Mercedes Smith, daughter of Mr. and Mrs. Walter E. Smith of New Rochelle, were married Feb. 23 in Greenwich by Judge Milo A. Mitchell of the Town of Greenwich Court.

Chief Burton is the son of Mrs. George W. Burton of 34 Edgewood Avenue, Larchmont, and the late Supervisor Burton of the Town, who in 1907 was one of the founders of the Fire Department, now administered by his son.

The bridegroom was re-elected in February to serve his fourth term as fire chief. He is associated with Burton and Fenton, Inc., building firm in Mount Vernon. Chief Burton is a former semi-professional baseball player. He was first elected to his present office in the Fire Department in the Spring of 1942.

Junior Gardeners Enjoy Guest Day At Sponsor's Home

Members of the Junior Garden Club of Larchmont enjoyed "guest day" yesterday at the home of their sponsor, Mrs. Richard I. Land of 59 West Brookside Drive, Larchmont.

Guests were served refreshments on small trays set for two and especially decorated by members with suitable flower arrangements.

Mrs. Land spoke briefly on color, naming the five color schemes, which Junior members will use in arrangements for their next meeting, the first Thursday in May. She also gave a short demonstration on using color backgrounds with flower arrangements.

Members present included Shirley Greaves, Pat Lockhart, Carol Shepard, Priscilla Lukins, Patsy Brady, Janet Baum, Barbara Bowler and Phyllis Hotchkiss. Their guests, who were invited to become members, were Sigrid Nordwall, Joy Humphrey, Wini Wildmar, Jean Roberts, Carol Conklin, Patricia Dando, Pat Case, Pat Nolan, Diana Mason and Dorothy Muir.

GUESTS FOR LUNCH

Mrs. Mark McChesney of Sound View Gardens, Mamaroneck, entertained Thursday at lunch for Mrs. John Tompkins, Mrs. Stacey Hills and Mrs. Edward A. Burroughs of Metuchen, N. J.

W.S.C.S. To Serve Thursday At Methodist Church Dinner

Plans have been completed for the Church Night Dinner Thursday at 7:15 P. M. at the Mamaroneck Methodist Church.

Planned as a social event when newer and older members may become better acquainted, the dinner will be served by the Woman's Society for Christian Service under the direction of Mrs. Joseph Palmer.

A musical program featuring "home talent" will be presented during the dinner with Howard C. Smith as master of ceremonies. The numbers will include a male quartet under the direction of J. Ellsworth Olsen, a marimba solo by Arnold Manchester, a selection by a group from the Junior Choir, a woman's trio directed by Mrs. C. R. Johnson and a two-piano duet by Mr. and Mrs. Howard I. Large. Mr. Smith will lead the diners in community singing.

Mrs. Rufus Andrews will be in charge of seating arrangements in the dining room assisted by Mrs. Clarence Kinghorn.

Mrs. E. B. Ingraham is in charge of reservations and, according to the announcements which went out this week to all church constituents, will provide "sitters" for small children whose parents wish to attend the dinner.

Pepsi-Cola Company, Long Island City, N. Y.
Franchised Bottler: Pepsi-Cola Westchester Bottling Co.

CAPPUS
HAS IT!
49 Years Of Continuous Prescription Service!
"Apothecary Atmosphere"
THERE'S an atmosphere of professional competence in this establishment. You know, instinctively, that your prescription will be compounded with integrity and skill, from fresh, potent ingredients. You know, too, that the price will always be fair for the service rendered.
210 MAMARONECK AVE.
PHONE 89

LOVE YOUR DOG?

KEEP HIM CLEAN AND SKIN-HEALTHY ALL YEAR ROUND WITH
SANAHIDE
TRADEMARK
SKIN AND HAIR CONDITIONER
Large Economy Size Bottle 50¢
TESTED AND APPROVED BY LEADING VETERINARIANS
At Department, Drug and Pet Stores
SCHOEMANN & MAYER INC. 33 Union Square, New York, N.Y.

THE
BANK OF WESTCHESTER
LARCHMONT YONKERS MOUNT KISCO

CONDENSED STATEMENT OF CONDITION MARCH 31st, 1945

ASSETS

Cash and Due from Banks	$ 3,788,364.45
U. S. Government Bonds	16,582,800.00
State and Municipal Bonds	35,989.57
Other Bonds and Securities	None
Federal Reserve Bank Stock	44,500.00
Loans and Discounts	1,320,290.24
F.H.A. Insured Mortgages	2,029,682.87
Other Mortgages	326,301.64
Banking Houses (3)	214,328.31
Other Real Estate	None
Accrued Interest Receivable	48,294.54
Other Assets	28,757.42
TOTAL ASSETS	$24,419,309.04

LIABILITIES

Common Stock	550,540.00
Preferred Stock	274,500.00
Surplus and Undivided Profits	771,317.98
Reserve Retirement Preferred Stock	80,080.00
Other Reserves	3,202.50
Other Liabilities	7,093.14
Deposits	22,732,575.42
TOTAL LIABILITIES	$24,419,309.04

MEMBER
FEDERAL RESERVE SYSTEM
FEDERAL DEPOSIT INSURANCE CORPORATION
Depository and Fiscal Agent of the United States Government Camp Shanks, N. Y.
$274,500 Preferred; Par $3.00 Retirable at $7.00 Per Share;
Dividends 28 Cents Per Annum Based on Retirable Value.

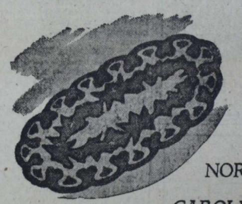
NORTH CAROLINA
COTTON HOOKED RUGS
Ovals from the heart of the Smoky Mountains
24 x 48 5.75
Hooked rug gems made by native craftsmen whose skill is reflected in the beauty of every rug.
- ALIVE IN COLOR
- APPEALING IN DESIGN

OTHER COTTON RUGS
Colorful and Practical

OBLONG		BRAIDED OVALS	
24 x 36	2.50	24 x 36	4.95
30 x 66	4.95	27 x 48	7.95
4 x 7	11.95	36 x 60	12.95

STAN CASSIDY INC.
FINE FURNITURE · BEDDING · CARPETS
New Rochelle's most Magnificent Furniture Style Center
415 HUGUENOT ST. NEW ROCHELLE 6-6860
Adjoining Professional Building • Purchases Budgeted
Open Daily Until 6 P. M. — Saturdays Until 9 P. M.

"A Choice of Choice Liquors"
Pete Hagen's at popular prices
Pete Hagen's ROCK N' RYE

Season In N' Season Out Pete Hagen's Rock N' Rye Is Everyone's Fav'rite
ROCK N' RYE (Milder) 48 Proof 4/5 QT. 2.47
ROCK N' RUM 48 Proof 4/5 QT. 2.56
Pete Hagen's CORDIALS
Smooth · Mellow · Delicious
BLACKBERRY, APRICOT, PEACH, CHERRY, CREME de MENTHE, CREME de CACAO, ANISETTE, KÜMMEL, KAHVEH (Coffee) 2.56 4/5 QT.
SLOE GIN (Creamy Head) 2.[illegible] 4/5 QT.
All at 48 Proof
Pete Hagen's COCKTAILS
Ready to Serve · Just Chill and Pour
MARTINI 4/5 QT. 2.47
MANHATTAN 4/5 QT. 2.71
DAIQUIRI 4/5 QT. 2.56
All at 48 Proof
Pete Hagen's BLENDED WHISKEY SPECIAL RESERVE
77.5% Grain Neutral Spirits 86.8 Proof 4/5 QT. 3.52
PINT 2.22
Pete Hagen's FLAVORED BRANDIES

BLACKBERRY, APRICOT, CHERRY, PEACH, GINGER 3.89 4/5 QT. 1.26 HALF PINT
All at 70 Proof
If your neighborhood dealer cannot supply you phone Circle 6-1760
popper morson company
ROCKEFELLER CENTER, N. Y. 20
"Quality Liquors Since 1885"

GIVE NOW... GIVE MORE RED CROSS

The Daily Times

VOL. XX—NO. 159 ★ MEMBER OF THE ASSOCIATED PRESS MAMARONECK, N. Y., SATURDAY, APRIL 7, 1945 MEMBER OF THE AUDIT BUREAU OF CIRCULATION ★ PRICE FIVE CENTS

The Weather

Tonight, clear with moderate temperatures, lowest 35 to 40. Tomorrow, fair and warmer, highest temperature 70 to 75. High tides today at 7:44 P. M.; tomorrow at 8:07 A. M. and 8:52 P. M.

JAPS LOSE SIX WARSHIPS IN BATTLE

Our Men In Service

On Pacific Destroyer

Ensign James C. Hamilton, U. S. N. R., son of Mr. and Mrs. W. S. H. Hamilton of 65 Edgewood Avenue, Larchmont, is acting as lieutenant on a destroyer in the Pacific, in charge of the ship's hold and crew.

Ensign Hamilton was commissioned on Feb. 26, 1944 at Yale University. He formerly served as squad leader in the Naval Reserve Officers Training Corps Battalion at Yale University where he was graduated from Sheffield Scientific School. He was a member of Alpha Chi Sigma, honorary professional society and WOCD, college broadcasting station.

On his graduation from Mamaroneck High School, where he was co-editor of The Record and winner of the Historical Society Award, he was presented the University Scholarship Medal.

Seaman Jewett Home

Seaman 1 cl. Joseph E. Jewett, U. S. N. R., is spending a nine-day leave with his parents, Mr. and Mrs. Joseph E. Jewett of 87 Rockland Avenue, Larchmont, on completion of training at Great Lakes, Ill., before reporting to Pre-radio School in Chicago.

S1-c Jewett, a radio technician, entered the service Feb. 21 while a member of the junior class at Cornell University. He is a graduate of Mamaroneck High School.

Returning To Duty

Lt. Charles C. Beall of Larchmont will return Monday to Chatham Field, Ga., where he serves as an instructor, after spending a nine-day leave with his parents, Mr. and Mrs. C. C. Beall of 7 Glen Road.

Reported missing in June in the Mediterranean area, Lt. Beall was later reported safe in Yugoslavia, after bailing out with the pilot and co-pilot of his crew in the Balkans, following their plane crash on April 24.

On his return to this country, he reported to Atlantic City at the end of a 21-day leave. A former Brown University student and a graduate of Mamaroneck High School, Lt. Beall entered the service in February, 1943, and was commissioned in August at the Big Spring, Tex., Bombardier School.

Waits Assignment

Asa J. Lawrence, son of Mrs. Eleanor Lawrence of 427 Barry Avenue, Mamaroneck, spent a seven-day leave at his home, returning recently to the Naval Training Station at Sampson, N. Y., where he has been stationed about three months, following his enlistment in January.

Upon his return he will be given a future assignment to sea duty or to a shore station. He was graduated last June from Bellows High School, where he was a member of Alpha Iota Epsilon Fraternity and captain of the 1943 football team.

His brother, William Asa, is a pharmacist's mate, third class, in the Navy.

Cadet Gedney Home

Air Cadet Jack R. Gedney, 19-year-old son of Mr. and Mrs. Henry R. Gedney of 210 Union Avenue, Mamaroneck, is home on a 15-day furlough, following his nine months' service in the U. S. Army Air Corps. Stationed at Apalachicola Army Air Field, Fla., he is awaiting assignment to pre-flight school.

Cadet Gedney is a graduate of Bellows High School, where he was vice-president of the General Organization in his senior year. He participated in football, basketball and baseball events, winning his varsity letter. He is past president of Alpha Iota Epsilon Fraternity, Upsilon Chapter.

His older brother, Sp. 1st cl. Norton Gedney is serving with the U. S. Navy in the Philippines. This month will mark his third year of service.

Promoted To Cook

Charles O. Phillips, 27, husband of Mrs. Dorothy M. Phillips of 1621 Harrison Avenue, Mamaroneck, has fulfilled Navy requirements for promotion to the rate of ship's cook, 3rd class, according to an announcement from the Ninth Naval District Headquarters, Great Lakes, Ill., where he is stationed. He has been assigned to Galley 0209.

Before joining the Navy, he was associated with Dr. H. K. Miller as veterinarian's assistant. The father of three children, he is the son of Mrs. Mary Plummer of the same address and the late Charles Phillips.

The bluejacket was graduated from High school in Stamford, Conn., where he resided after moving from his native city, Quitman, Ga. He has been in the Navy almost a year, training in San Francisco, Cal., and Florida.

NEW RED ARMY CHIEF

LONDON (AP)—Genalexei Antonov is the new Chief of Staff of the Red Army, succeeding Marshal Alexander Vasilevsky, who was assigned to command the Third White Russian Army after Gen. Ivan Chernlakovsky was killed in battle, the Moscow Radio disclosed.

'UNKNOWN GOD'

"The Unknown God Made Known" will be the subject of a radio address tomorrow at 8:30 A. M. on the Christian Science program broadcast from New York City.

A FIRE of undetermined origin yesterday razed the Westchester Sun and Surf Club on Orienta Point. The picture shows the scene in front of the tile-roofed frame structure as firemen fought their losing battle against the wind-whipped flames. —Daily Times Photo

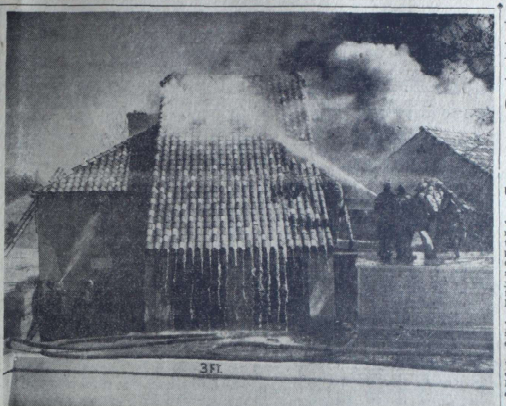

FIREMEN DIRECT a stream of water on the burning Sun and Surf Club yesterday as a hole is being chopped into the roof to better battle the flames. To the left firemen pour water into an open window. Flames which reached their peak shortly after noon kept firemen on the scene seven hours. —Daily Times Photo

SMOKE POURS from the roof of the formert Crescent Beach Club as firemen raise another line of hose in their futile battle against the raging flames. Five firemen suffered cuts and bruises and others received treatment for smoke in their lungs. —Daily Times Photo

AN AERIAL VIEW of the fire at the Sun and Surf Club yesterday taken from atop the Orienta Apartments nearby. The photo shows firemen on the roof before the destruction of the building at a loss estimated at $60,000. —Daily Times Photo

5 Firemen Injured Battling 7-Hour Beach Club Blaze; Origin Still Undetermined

Smoke still seeped today from the ashes inside the charred shell of what was once the Crescent Beach Club, later known as the Westchester Sun and Surf Club, one of Orienta Point's beach resorts, which was consumed by flames yesterday during the early hours of the afternoon.

The cause of the blaze which wrecked the structure for an estimated loss of between $50,000 and $60,000, was still undetermined today as was the exact location of the source of the smoke which Lieut. Herman Pauls and Patrolman Alton Palmer detected during their routine inspection of the building a few minutes before the blaze tore through the building.

Five firemen suffered from cuts and bruises and others received treatment for smoke in their lungs. Those who received first aid on the scene were Charles Guadagnola, Hugh Hardwick and Philip Steen of the Weaver Street department; Duncan McPhail of Larchmont and Michael Tripicco of Hook and Ladder, Mamaroneck.

Residents of the Orienta Point Apartments assisted by providing materials and stimulants as Edward Schacklinsky, Joseph Mascle and W. J. Zigmund rendered first aid. Another group of women from the apartment house served coffee to the men.

The fire was finally blown out at 6:52 P. M., more than seven hours after the general alarm was sent out.

Sgt. Joseph Palmer, at the desk at Police Headquarters when the report came, said this morning that he called Chief Edward Livingston with the words, "Well, I've got your first job for you, Chief."

He thought it would mean merely an inspection of the premises to determine the cause of the odor the police officers had detected. "I never thought it would turn into anything like that!" he added today. "The new chief had some initiation!"

Ed Livingston Becomes Chief Of Firemen

Assistant Chief Edward Livingston was elected head of the Village of Mamaroneck Fire Department Thursday night at the annual departmental elections, succeeding Chief James Duggan who has served for the last year.

Others elected were Richard Grainger, assistant chief, and Michael Orsino of the Volunteer Company, who became third assistant or "baby" chief. Following the elections at the Hook and Ladder Fire House, department members enjoyed a buffet supper at Mamaro, the new chief's headquarters. Capt. Walter Webber, Jr., acted as chairman of the affair assisted by John Pokorny, Hugh McCall and E. J. Hausler.

The new chief was installed by Village Manager William Johnson; Trustee John Withers installed first assistant Grainger, and Domenick Samela installed the "baby" chief.

Mayor B. J. Santoro presented Mr. Duggan the ex-chief's badge.

Husband Arrested On Wife's Accusation

Milford Douglass, 36, of 705 Cedar Street, Mamaroneck, was arrested late yesterday afternoon by Patrolman William Panessa on a charge of third degree assault. The complainant was his wife, Mrs. Victoria Douglass, who told the police he had hit her on the face and arms and knocked her down. He was scheduled to appear late this morning in Village of Mamaroneck Police Court.

Ficke Installed Exalted Ruler Of Elks Lodge

The officers of the Mount Kisco Lodge of Elks last night installed the slate of officers who will serve the Mamaroneck Lodge for the coming year. About 80 persons witnessed the ceremonies which followed a dinner at the club house on the Boston Post Road.

Walter F. Ficke, exalted ruler, headed the list of new officers who included Leo V. Heithaus, esteemed leading knight; Fred J. Yankosky, esteemed loyal knight; Allan B. Bachman, esteemed lecturing knight; James A. Steen, esquire; Richard Anthes, tiler; Alban Hartung, inner guard; William J. Kuhn, three-year trustee; Joseph H. Mullen, secretary; John J. O'Neill, chaplain; Andrew Canini, treasurer; Max K. Thurn, organist.

Delegations from the Bronx, Port Chester, Mount Vernon, New Rochelle, Yonkers, White Plains, Peekskill, Mount Kisco and Haverstraw attended the service.

Past Exalted Ruler James Gunn presented High Grace, retiring exalted ruler, a gift certificate for meritorious service in office during the last year.

Installing officers included Howard G. Kensing, grand exalted ruler; Daniel V. Flynn, grand esteemed leading knight; Frank F. Duffy, grand esteemed loyal knight; Hugh Bright, grand esteemed lecturing knight; Francis W. Mannion, grand esquire; Edward Olim, grand tiler; John Cooney, grand inner guard; Richard J. Doyle, grand trustee; O. F. T. Schonfeld, grand secretary; John Schneider, grand chaplain; Edward Heller, grand treasurer, and Fillmore Frock, grand organist.

Judge Henry Holden of the local lodge will install the officers of the Port Chester lodge Tuesday and James Gunn will perform the ceremony Wednesday for the White Plains officers.

Susie's Exploration Turns Dull Afternoon At Beauty Parlor Into Lively Affair

It looked like a dull afternoon ahead for seven-year-old Susie Thompson yesterday. There was nothing to do. Nothing but sit around a beauty parlor and wait while her mother had her hair done.

But before the afternoon was over and the hairdo completed, Suzy turned bedlam loose in the more or less humdrum confines of Frank and Dante's Shop on Halstead Avenue, giving 15 customers screaming hysterics, driving eight operators into the backyard and putting the heroic Mr. Dante on a par with St. George, the dragon-slayer.

Susie, it seems, wandered into the lot in the rear of the beauty shop to while away the time and, after a few moments of intense boredom, noticed a slithering form in the rocks of a light tan shade and about a foot and a half long. Upon closer investigation, she found there was not one but two slithering forms—and right then the afternoon took on a golden glow for Susie because, as her stricken mother later informed Frank and Dante, she is "very fond of snakes."

Whether or not the general public shares her fondness did not occur to Susie at the moment—or, did it?—and she decided to share her find with Frank and Dante's unsuspecting customers, all in various phases of beauty development.

So in went Susie with the snakes.

She turned them loose in the booth where her mother was seated and, it may have been sudden contact with the surface of the floor or the comparative darkness of the lower region of the room but, for a moment, nothing happened.

Then the pair began to find their way around the operator's feet and Susie, unable to stand the suspense any longer, finally murmured, "Mommie — look!"

Mommie looked. And that was

(Continued on Page Three)

Veterans' Guide Starts Monday—

If you are a veteran or you have a friend or relative in uniform, then you will want to read Veterans' Guide—the new veterans' service column. Written by Major Thomas M. Nial, himself a veteran of two wars, Veterans' Guide provides easy-to-read information that helps World War II veterans understand just what benefits they are entitled to and the procedure necessary for getting them. Watch for Veterans' Guide in The Daily Times, beginning Monday.

$1,500 Blaze Damages Home In Larchmont

Damage estimated by Chief John T. Breunich at about $1,500 resulted from a fire which yesterday damaged the residence at 4 Lyons Place, Larchmont. The kitchen was almost demolished and adjoining rooms were blackened with smoke.

Smoke was pouring out of the eaves when firemen arrived on the scene at 2:32 P. M. Pumper No. 1 of the Larchmont Fire Department, which was covering Mamaro Fire House in Mamaroneck during the blaze at the Westchester Sun and Surf Club, was dispatched to the scene by the county control center. Already in operation were Pumper No. 2, Hook and Ladder No. 1 and the Patrol Company from the Larchmont Department, and Engine No. 2 from the Weaver Street Fire House. An aerial truck from Weaver Street was sent back to the fire house shortly after it arrived on the scene.

Charred and water-soaked beams with blistered paint remained of the kitchen when the fire was brought under control almost an hour and a half later. Holes made in the kitchen ceiling penetrated to the bedroom floor above and sections of plaster were chopped out of walls of the stairway leading to the upstairs rooms.

Much damage was prevented, according to Chief Breunich, by the swift action of the Patrol Company in covering the furniture with salvage covers.

Checking possible sources to determine the origin of the blaze, Chief Breunich pointed out a step-on waste receptacle with no inner pail, which might have allowed burning material to fall through, had someone thrown a flammable article into it.

The pail was badly charred and stood in the place where damage was most apparent.

Neither Mr. nor Mrs. James F. Hayes, residents of the two-story stucco dwelling, were at home when the fire broke out. The alarm was called in by a neighbor of an adjoining house on Monroe Avenue. Mrs. Hayes was located at a Red Cross workroom, Chief Breunich stated.

Three of the four Larchmont chiefs renominated for office the night before were on the scene. They were, in addition to Chief Breunich, John Haycock, first deputy; and F. M. Taylor, second deputy.

Covering the Larchmont Fire Department at headquarters, while the Village apparatus was out on the Lyons Place fire was the city service apparatus from Weaver Street.

Zion Lodge To Hold Thanksgiving Service

Zion Lodge No. 70 of Orienta Court No. 61, will hold its annual Thanksgiving service tomorrow at 8 P. M. at the Barry Avenue A. M. E. Zion Church, where the Rev. C. F. A. Kirton, pastor, will preach the sermon.

Lawrence Foster is Chancellor of the lodge and Mrs. Lillian Walker, worthy counsel.

BRUSH FIRE EXTINGUISHED

Town of Mamaroneck firemen extinguished a brush fire at 4:37 P. M. yesterday at Bonnie Briar Lane and Rebeau Drive, Larchmont. No damage was reported.

Fight Rages For 2 Days Off Japan

391 Enemy Planes Also Destroyed In Sea Conflict

U. S. LOSES 3 SHIPS

GUAM, (AP) — Six Japanese warships, including their largest remaining battleship, the 45,000-ton Yamato, and 391 enemy planes were destroyed in a two-day battle between planes and surface units of the two fleets yesterday and today only 50 miles from Japan, Adm. Chester W. Nimitz announced.

Three United States destroyers were sunk, several others and some smaller craft damaged. Seven planes were lost.

Japanese fleet losses in addition to the battleship were one Agano class light cruiser, one other light cruiser, and three destroyers.

This was the long hoped for battle when the reluctant Japanese fleet at last came out to do battle with the mighty U. S. Third Fleet which has been cruising for weeks through the Ryukyu Islands southeast of Japan.

The Imperial Fleet was discovered by scouting Navy planes as it pulled out from the Inland Sea where it was heavily raked last month by Adm. Marc A. Mitscher's fast carrier forces.

Powerful Japanese air forces struck as the Japanese fleet bore down on the American fleet. On the first night of the battle, Friday, 116 Japanese planes were shot down, 35 of them by fighters and the rest by anti-aircraft fire.

They sank three U. S. destroyers and damaged several other destroyers and smaller craft.

Yanks Counter

American carrier aircraft counter-attacked Saturday.

The Yamato, an Agano class cruiser, another light cruiser and three destroyers were sunk as Yank pilots roared through heavy antiaircraft fire. They encountered no defending planes.

Damage to the enemy was inflicted 50 miles southwest of Japan itself.

Japanese warplanes based only 400 miles away pounced belatedly on the vast American invasion armada off Okinawa yesterday and at least 150 were shot down in the first major air battle since D-day. The fight likely was continuing today.

Nimitz acknowledged in his communique today that some U. S. ships received minor damage, but said "all remained fully operational." Some 1,400 ships were involved in Sunday's invasion of Okinawa in the Ryukyus 325 miles south of Japan itself.

Attack British Fleet

Japanese planes launched a concerted attack earlier on the British Pacific fleet, operating as a self-contained group in support of the Okinawa campaign, as it shelled and bombed the southern Ryukyus March 31 through April 2.

Caffrey Named Securities And Exchange Head

James J. Caffrey of Larchmont, who has served as regional director of the New York Office of the Securities and Exchange Commission since 1938, has been appointed by President Roosevelt as commissioner to the U. S. Securities and Exchange Commission in Philadelphia.

Mrs. Caffrey and their three daughters, Janet, Ann and Patricia, reside at 81 Prospect Avenue. Their only son, Corp. James J. Caffrey, Jr., who enlisted at 18, has been overseas for two years and is now stationed in Germany with the Seventh Army.

A native Bostonian and a graduate of Harvard University with the Class of 1919, Mr. Caffrey formerly held the post of associate counsel for the State Crime Commission in the investigation of crime in the Commonwealth of Massachusetts. He is a member of the Harvard Club and the Ancient and Honorable Artillery Regiment of Boston, having served as a Marine Corps lieutenant during the first World War.

Before coming to Washington, Mr. Caffrey was regional director of the Boston office of the SEC. He is a member of the Larchmont Shore Club, American Legion, Friendly Sons of St. Patrick and is affiliated with the Catholic Charities Association.

Mr. Caffrey, a graduate of Suffolk Law School in 1923, succeeds Robert H. O'Brien, who has resigned.

The Sports Spotter

By THE SPORTS EDITOR

The Bellows Panthers got their first real taste of competition yesterday afternoon when Coach Warren Harvey's Rye Garnet outfit came to town. The Panthers came off second best in the practice tilt but showed definite possibilities even though they lost.

Jack Fearon's outfield appears to be just about set. O'Neill, Lanza, and Pete Laise grabbed everything that came their way and, although none of them managed to get a single in a game which saw the pitchers almost completely overpower the batters, the outer gardeners got a couple of solid smacks with Laise almost flooring Ebetino with a line drive. The Rye hurler, however, picked up the pill and tossed him out.

The East End infield appeared a bit porous on the left side and Jim Bianca's arm leaves something to be desired for a shortstop. In the first frame Bianca just managed to get the ball as far as first base on an easy chance. Tim Harvey got a bit out of the matter but a clothes line instead of a hooper to the initial sack would have earned Bianca an assist and Bobby Joyce a putout. Later on, another weak throw on a force-out at second robbed the Panthers of the season's first double play, but that toss was somewhat interfered with by the runner coming into the keystone.

As far as pitching is concerned the East End nurlers were to blame for three of the four runs scored by Rye. Cleary walked two in the second frame and both scored, although it did take an error and a solid hit to count them. Ben Herman passed Narr in the fifth and Narr counted. The runs were directly traceable to walks. Joe Pasquale, Rye backstop, scored the only other Garnet run when he managed the pellet into deep left field in the seventh. The ball was on the line and was ruled in fair territory but it rolled into foul ground and under a truck where Art O'Neill couldn't get it before Pasquale had rounded the sacks.

We shouldn't talk about the hitting. Neither team could do much with the sticks and both ended up with three safeties. Huntley, Orsino and Joyce gathered the Bellows singles while Taylor and Pasquale were the Rye hitters.

Oh, yes, the score: it was 4-2 in favor of Rye but if Coach Fearon's charges show the improvement which can be expected in the next two weeks of practice then the Panthers will end up with a far better record than the three wins and nine losses with which they finished last season.

Now Ends Tues. at CAPITOL

RADIO CITY MUSIC HALL
SHOWPLACE OF THE NATION
ROCKEFELLER CENTER
"Winning and witty!"—TIMES

Spencer TRACY • Katharine HEPBURN
"Without Love"
Lucille Ball
A Metro-Goldwyn-Mayer Picture
and
THE MUSIC HALL'S GREAT EASTER STAGE SHOW
"Glory of Easter" — and a gala holiday revue
Reserved seats may be purchased IN ADVANCE by mail or at box office.

Micas Whip Lavenders, Take 4 Game Lead In Major Loop

Woolmen Trip Clipper Five As Lodgemen And Bowl Win

In a night of desultory kegling the Micas of the Bowl Major League practically clinched the loop title yesterday when they turned back the Lavenders by 2-1 while the secondplace Clippers were taking a 2-1 licking at the hands of the Woolmen. When the matches were over the Micas had a four game lead with three matches to go, one of them a postponed affair against the Bowl. The Clippers also have a postponed setto with the Bowl keglers.

In the other two matches the Lodgemen and the Bowl five were both taking 2-1 affairs, the former nipping the Langdons and the latter whipping the Crabtrees.

The kegling was of the mediocre sort as high triple went to Whitman who won it with a mere 548 in leading the Lodgemen to their victory. Joe Masto of the losing Clippers managed to get his high single for the night and rolled the only 200 game when he eked out a 201 in his final effort.

The scores:

Lavenders (1)

See	135	181	138—	474
Brennan	122	130	123—	375
Messersmith	158	190	172—	520
Blind	150	150	150—	450
Cahill	164	171	155—	490
	749	822	738—	2309

Micas (2)

D. Napoli	158		171—	329
Russo	191	148	142—	481
Blaise	126		120—	120
LeVecchi	167	133	170—	470
Motta		190	147—	337
Pantano		125		125
Mecca	171	170	149—	490
	813	766	779	2358

Clippers (1)

Faillace	167	153	167—	489
Torre	133	153	148—	434
Blind	150	150	150—	450
Lupo	127	158	171	456
Masto	150	180	201—	531
	727	796	837—2360	

Woolmen (2)

Hofmann	138	162	114—	414
Templeman	198	169	147—	514
Rork	167	197	146—	510
Dickison	151	158	185—	494
Campbell	154	159	180—	493
	808	845	772—2425	

Lodgemen (2)

Hogan	126	160	135—	441
Alpiar	168	145	136—	449
Whitman	183	199	166—	548
Pollon	162	153	120—	435
Salerno	130	139	160—	449
	747	845	750—2342	

Langdons (1)

44 —45 B.—8 etaoin hrdlu aoup

Seyffer	1/2	185	159— 518
Gibson		185	146 151— 482
Phillips		130	157 132— 419
Armbruster		136	123 180— 440
Pinney		113	192 147— 452
	736	813	769—2318

Crabtrees (1)

J. Vitro	141	125	142	410
Corwin	176	167	146—	489
S. Vitro	146	140	170—	456
Saccomanno	150	173	139—	462
Saniora	169	177	148—	494
	782	782	746—2320	

Bowl (2)

Salasin	125	170	197—	492
DeClemente	133	136	130—	399
Penzine	125		129—	454
Welsh	161	164	152—	477
Carraturro	156	162	179—	497
	748	798	783—2329	

Maples Blank Pines; Birches Tripped By 3-0

With Mrs. Marie Harvin showing the way the Maples of the Mamaroneck Ladies League had a field day at the expense of the Pines yesterday as they downed the cellar dwellers by 3-0 in a match at Mamaroneck Rec. The victory upped the Maple lead to ten games and practically assured them of the loop championship.

Mrs. Harvin kegled 497 to garner high triple for the night and weighed in with a 198 to also annex singles honors.

Other matches went to the Firs over the Birches by a shutout score and to the Elms over the Oaks by 2-1.

The scores:

Maples (3)

Mohr	116	122	135	373
L. Trifiletti	103	128	162	393
Krebs	132	133	127	392
Harvin	157	198	142	497
	508	581	566	1635

Pine (0)

M. Fredericks	90	120	110	320
F. Meluche	96	114	87	297
Blind	116	116	116	348
Saunders	114	113	145	372
Handicap	36	36	36	108
	452	499	494	1445

Birches (0)

Brennan	133	126	150	409
C. Vitro	146	146	129	421
Flora	148	112	124	384
Hart	109	101	110	320
	536	483	513	1534

Firs (3)

Camerelle	91	136	99	326
B. Meluche	125	110	111	346
Palmer	125	105	86	316
Stresahl	166	156	184	506
Handicap	39	39	39	117
	546	546	519	1611

Oaks (1)

M. Preston	111	180	92	383
S. Trifiletti	80	113	111	304
Button	95	134	125	354
Horahman	109	121	132	362
	395	548	460	1403

Elms (2)

E. Preston	97	119	133	349
B. Fredericks	89	98	150	337
M. Vitro	125	127	136	438
Blind	118	118	118	354
Handicap	9	9	9	27
	468	471	566	1505

Holy Trinity C.Y.O. Slates Sports Fest

Three exhibition table tennis matches, featuring a pair of former national champions, a quartet of boxing bouts and a basketball game between a team of oldtimers and a quintet of youngsters, will head the card tonight at the Holy Trinity School when the local C. Y. O. organization puts on a sports jamboree.

Opening with the table tennis exhibitions which will be handed by a match between Bill Gunn of Mamaroneck, national table tennis champ in 1940 and George Cohen of New Rochelle, co-holder of the 1939 doubles title. Gunn will play a second match against Bill McNamara who finished third in county table tennis play and the final set-to will be between Joe McNamara and Bill Spellman.

A series of at least four boxing bouts will follow and a fifth may be added. William Glennon, Donald Sheehan, Hugh McGinley, Joseph Giordano, Harold Grune, George Milliott, Kenneth Downer, *Tom* and *Pat Collins* are expected to fight it out in short bouts although the pairings have not yet been announced.

Completing the sports end of the evening will be the basketball game. Steve Johnston, who has arranged the program has secured a stellar card of oldtimers to battle against the youngsters of the C. Y. O. Included among the former cage stars are Bill Cunningham, *Bill Gunn*, John Malinowski, Arthur Cleary, Louis Ottmann and Jack Fearon.

Dancing will follow the sports program.

Eagan To Tour State Giving Scoring Data

ALBANY, (AP)—Upstate boxing referees and judges will get first-hand instruction on a new pugilistic point scoring system this month from Lieut. Col. Edward P. F. Eagan of Rye, State athletic commission chairman.

Attaching at the direction of Governor Dewey, Eagan will make a survey of wrestling and boxing conditions. It will include point system seminars with boxing officials and conferences with sports writers and promoters.

The tour will open in Buffalo April 10.

The point system in boxing was inaugurated in the metropolitan area by Eagan with the approval of his fellow commissioners, Dr. C. B. Powell and Maj. Gen. John J. Phelan. It will become official April 16.

Mt. Carmel Reds Top CYO Bowling

WHITE PLAINS—For the second straight year, a Mount Carmel team will represent northern Westchester in the county CYO championship bowling playoff. *Mount Carmel Reds earning that* right by taking two games from St. John's Reds in a Holy Name CYO League playoff at Pape's Thursday. They ended the regular slate last week tied for first.

Climax" at 2:05, 5:15, 8:25.
PLAYHOUSE, Larchmont—"The Suspect" at 3:00, 7:00, 9:30.
PROCTOR'S, New Rochelle—"Objective Burma" at 2:05, 5:40, 9:05; "G. I. Honeymoon" at 4:40, 8:20.
LOEW'S, New Rochelle—"Here Come The Co-Eds" at 4:10, 7:20, 10:35; "Destiny" at 2:30, 5:50, 9:05.
CAPITOL, Port Chester—"Pan Americana" at 1:50, 5:10, 8:30; "Murder, My Sweet" at 3:25, 6:45, 10:05.
EMBASSY, Port Chester—"Blonde Fever" at 2:15, 5:30, 8:50; "Tomorrow the World" at 3:20, 6:45, 10:05.
BILTMORE, Harrison—"Sky's The Limit" at 2:30, 8:50; "Tarzan Triumphs" at 4:00, 7:00, 10:15.

TOMORROW
PLAYHOUSE, Mamaroneck—"The Suspect" at 3:40, 6:50, 10:00; "The *Twilight Softballers To Meet On Monday*

Final arrangements for the Twilight Softball League's season play will be made Monday at 8 P. M. when the managers of the teams who plan to enter the loop will meet at the Daily Times office.

Last Monday's preliminary meeting showed at least ten teams interested in the circuit and tentative plans call for a league of that size with each team meeting the other nine twice during the season. The opener will probably be played on April 23 and Monday's meeting is expected to produce a schedule as well as a final alignment of teams for the league.

Charlie Lanza, league president, has called the conclave and urged every interested squad to be sure of representation at the meeting.

La Motta Risks Perfect Slate In Center Tiff

Joe La Motta, undefeated Bronx middleweight youngster, collides with Baudelio Valencia, former amateur welterweight champion of Mexico, in the feature bout of 6 rounds Tuesday night at the Westchester County Center in White Plains.

La Motta, a younger brother of leading middleweight contender Jacob La Motta, is unbeaten in 9 professional starts and will be making his debut as a headliner when he faces Valencia. It was at this same fight club in White Plains on Oct. 7, 1941 that brother Jake made his first appearance as a main event performer by defeating Lorenzo Strickland in 8 rounds.

In his 9 pro contests young La Motta has registered eight kayo victories. Valencia is the only opponent to go the limit with belting Joe and their scrap was a close thrilling affair at Jersey City several weeks ago. La Motta received the decision in that brawl but only after one of the most hectic battles witnessed this season.

Promoter Joe McKenna has lined up a strong supporting card of four other 6's and one 4-rounder to precede the feature go.

Clarence "Cotton" King, promising lightweight from West Palm Beach, Fla., clashes with Fred Herman of the West Side in the semi-final of 6 heats.

Other 6's will bring together Billy Johnson, Wilmington, N. C. lightheavyweight vs. Amado Rodriquez of Mexico; Fernand Demers, Montreal welterweight vs. Jimmy Mills of Newark, N. J. and Tony Ferry, lightweight of Fall River, Mass. vs. Bobby Henry of the West Side.

Nick Primiani of Montreal and Jimmy McNair of Mount Vernon, lightweights, tangle in the opener of 4 rounds.

Baseball Scores—

By The Associated Press

St. Louis (A) 7, Toledo (AA) 6.
Philadelphia (N) 4, Camp Lee 2.
Washington (A) 9, Norfolk Naval Training 9.
Cincinnati (N) 5, Chicago (N) 4.
Curtis Bay Coast Guard 7, Philadelphia (A) 6.
Boston (A) 13, New York (A) 7.
New York (N) 19, Jersey City (J) 3.
Pittsburgh (N) 16 Ft. Benjamin Harrison 0.

Briarcliff 4 Annexes 3 In Ladies League

Threatening to make a runaway of the Larchmont Ladies League race the Briarcliff quartet added still another game to their ever growing lead last night as they mauled the Vassar Four by a 3—0 count while the second place Radcliffe's were handing one of their three games to the Hunter outfit and dropping ten games off the pace. A third match saw the Wellesley team take Hunter by 2—1.

Mrs. Elise Rigano, although kegling in the losing Vassar cause, garnered individual honors when she hit the timbers for 402 for her three games, throwing in a 181 to take high single game.

The scores:

Briarcliff (3)

Amoroso	105	125	125	355
Rainaldi	66	135	143	370
Cuati	178	128	125	431
Guadagnolo	144	160	129	433
	495	572	522	1589

Vassar (0)

Tervola	108	102	71	281
Polcini	75	100	86	261
Proch	84	62	72	218
Rigano	155	156	181	492
Handicap	29	29	29	87
	451	449	430	1330

Hunter (1)

Hayes	109	118	133	360
Morgan	106	105	91	302
Gronberg	116	99	140	355
Smirge	118	128	163	409
	449	450	527	1426

Radcliffe (2)

Schroeder	85	107	81	273
Broome	107	122	127	356
Grosso	117	120	102	339
Radcliffe		152	143	295
Blind	161			161
Handicap	1	1	1	3
	471	502	454	1427

Wellesley (3)

Spero	117	138	112	364
Blind	110	110	110	330
Farrell	101	135	105	341
O'Donnell	134	121	129	384
	462	501	456	1419

Mt. Holyoke (1)

O'Neill	133	118	120	371
Blind	107	107	107	321
Guad	112	113	144	369
Conte	96	121	113	332
Handicap	1	1	1	4
	451	460	485	1396

TO PLAY IN PACIFIC

GREAT LAKES, Ill., (AP)—Four former major league baseball players have left the training center for the Pacific theater to join teams being organized for exhibitions in battle areas. They were pitchers Clyde Shoun of Cincinnati and Johnny Gorsica of Detroit; third baseman Pinky Higgins of Detroit and outfielder Max Marshall of Cincinnati.

Your purchase of War Bonds will help bring our fighting men home sooner.

Holy Name Five Wins, 23-15, Advances In Court Tourney

The Holy Name Society basketball five from Mamaroneck, only local cage representative remaining in the Westchester County Amateur Tournament now in progress at the County Center, won its first round game last night by taking the West Harrison Wolves by a 23-15 count.

Jumping into an early lead the Namers saw their advantage grow with each succeeding quarter. Ahead by three points at the end of the first period the lead was upped to five markers at the half, seven at the three-quarter mark, and eight when the final gun put an end to the game.

DeLitta and Stingone led the team to its triumph; with the former scoring six points and the latter meshing five. For the Wolves it was Triano who turned out to be the leading point-getter as he got a half-dozen markers on three field goals.

The win put the Holy Name outfit into the second round of the tournament in the intermediate division. They will play their second round game next Wednesday at 1 P. M. on Court C at the County Center. The scores:

Wolves (15)

	g	f	p
Marsico, rf	0	0	0
Giordano, rf	1	1	3
Hulsair, lf	0	1	1
Tripani, c	1	0	2
Rosell, c	0	1	1
Triano, rg	3	0	6
Abrenils, lg	0	2	2
Totals	5	5	15

Holy Name (23)

	g	f	p
Testi, rf	1	1	3
Serrecio, rf	1	0	2
Barile, lf	0	4	4
Santoro, lf	0	1	1
Stingone, c	1	3	5
Billotta, rg	0	2	2
DeLitta, lg	3	0	6
Totals	6	11	23

Score by periods:

Holy Name	5	12	16	23	23
Wolves	2	7	9	15	15

Alley Standings—

BOWL MAJOR LEAGUE

	W	L	Pct.
Micas	53	22	.707
Clippers	49	26	.653
Woolmen	48	30	.615
Lavenders	40	38	.513
Lodgemen	36	42	.462
Bowl	33	39	.458
Langdons	25	53	.321
Crabtrees	22	56	.282

MAM'K LADIES LEAGUE

	W	L	Pct.
Maples	57	21	.731
Birches	47	31	.603
Firs	37	41	.474
Elms	32	46	.410
Oaks	31	47	.397
Pines	29	49	.372

LARCHMONT LADIES LEAGUE

	W	L	Pct.
Briarcliff	53	28	.654
Wellesley	43	38	.531
Radcliffe	41	40	.506
Vassar	37	44	.457
Mt. Holyoke	37	44	.457
Hunter	32	49	.395

NELSON LEADS

ATLANTA, (AP)—Byron Nelson, the mechanical man of golf, today went into the third round of the $10,000 Jean Lung Tournament with a six-stroke lead in bidding for his eighth victory of the Winter tour.

BUY U. S. WAR BONDS

LOEW'S
TODAY • Their Newest and Funniest!
BUD ABBOTT & LOU COSTELLO
PEGGY RYAN
Martha O'Driscoll Donald Cook
and PHIL SPITALNY and his
HOUR OF CHARM ALL GIRL ORCH.
HERE COME THE CO-EDS
Extra "WATCHTOWER OVER TOMORROW"
DUMBARTON OAKS PLAN
Destiny
GLORIA JEAN ... ALAN CURTIS

BILTMORE
Harrison, N. Y. Tel. Park 1918
Today
"SKY'S THE LIMIT"
—Also—
"TARZAN TRIUMPHS"
Tomorrow
"HOLLYWOOD CANTEEN"

EMBASSY
PORT CHESTER
NOW THRU TUES.
FREDRIC MARCH BETTY FIELD
TOMORROW—THE WORLD!
with AGNES MOOREHEAD
JOAN CARROLL EDIT ANGOLD and the Screen's Most SKIPPY HOMEIER
Plus
BLONDE FEVER
PHILIP DORN MARY ASTOR

CAPITOL
PORT CHESTER
NOW THRU MON.
DICK POWELL CLAIRE TREVOR ANNE SHIRLEY
Murder, My Sweet
with DRUSILLA MOORE MIKE MAZURKI DOUGLAS WALTON—RUTH ROMAN
Pan Americana
with PHILLIP TERRY • AUDREY LONG • DONALD BRIAN

RKO PROCTOR'S
NOW
ERROL FLYNN
OBJECTIVE BURMA
GEORGE TOBIAS • HENRY HULL
PLUS 2nd FEATURE
G.I. HONEYMOON
GALE STORM • ARLINE JUDGE

JIMMY EVANS presents
"THE SHOW of the WEEK"
Sunday, April 15
5 and 8:30 P.M.
TOMMY DORSEY
and HIS ORCHESTRA
BILL ALLEN'S ORCHESTRA
GALA STAGE SHOW
First Show at 5 P.M.
General Adm. Inc. Tax
For Res. Write Pleiss 8100
Westchester County Center

SPORTS JAMBOREE
Tonight 8 P. M.
HOLY TRINITY SCHOOL
TABLE TENNIS BASKETBALL BOXING
—DANCING—
ADMISSION 40 CENTS (Incl. Tax)

•PLAYHOUSE•

Mamaroneck
TONIGHT
"Sunday Dinner For A Soldier"
also
"The Fighting Lady"
SUN. - MON. - TUES.
"THE SUSPECT"
with
CHARLES LAUGHTON
ELLA RAINES
also
"THE CLIMAX"
In Technicolor
with
BORIS KARLOFF

Larchmont
TONIGHT
"Sunday Dinner For A Soldier"
also
"The Fighting Lady"
SUN. - MON. - TUES.
"THE SUSPECT"
with
CHARLES LAUGHTON
ELLA RAINES
also
STANLEY RIDGES
Selected Short Subjects
Latest News

how

Yours FOR THE ASKING!

Care of gas and electric household appliances is still very important, because there'll not be many new ones for some time.

• • •

With warmer weather just ahead, extra demands will be made on automatic refrigerators . . . many of which, under normal conditions, would have been retired long ago, because of age!

Replacement parts are scarce; there are fewer repair men. A breakdown may mean going without refrigeration for days . . . even longer. Therefore, it will pay you to handle your refrigerator with "kid gloves" . . . to treat it gently . . . in order to enjoy refrigeration in the warm days and months ahead. This folder will show you how! It's yours for the asking. Write us today for your free copy.

Another Suggestion—KEEP EXTRA FUSES ON HAND IN YOUR HOME!

WESTCHESTER LIGHTING COMPANY

Movie Timetable—

TODAY

PLAYHOUSE, Mamaroneck—"Sunday Dinner For A Soldier" at 3:35, 6:45, 9:30; "The Fighting Lady" at 2:15, 5:25, 8:35.

PLAYHOUSE, Larchmont—"Sunday Dinner For A Soldier" at 3:40, 7:00, 9:35; "The Fighting Lady" at 2:40, 6:30.

PROCTOR'S, New Rochelle—"Objective Burma" at 1:44, 5:18, 8:36; "G. I. Honeymoon" at 12:36, 4:27, 8:18.

LOEW'S, New Rochelle—"Here Come The Co-Eds" at 12:30, 3:50, 6:55, 10:05; "Destiny" at 2:30, 5:50, 9:05.

CAPITOL, Port Chester—"Pan Americana" at 1:20, 5:10, 8:30; "Murder, My Sweet" at 3:15, 6:40, 9:20.

EMBASSY, Port Chester—"Blonde Fever" at 2:15, 5:30, 8:50; "Tomorrow the World" at 3:25, 6:45, 10:05.

BILTMORE, Harrison—"Sky's The Limit" at 2:30, 8:50; "Tarzan Triumphs" at 4:00, 7:00, 10:15.

TOMORROW

PLAYHOUSE, Mamaroneck—"The Suspect" at 3:40, 6:50, 10:00; "The

THIMBLE THEATER
Starring Popeye ETTA KETT
By Paul Robinson

Hospital Benefit Bridges Scheduled At Two Churches

Plans are under way for the annual bridge for the benefit of the New Rochelle Hospital, June 13, in Larchmont simultaneously at the Larchmont Avenue Church house and at the Parish House of St. John's Church, according to an announcement by Mrs. John A. Wang and Mrs. William Clifton Lawton, co-chairmen for the Larchmont events.

At a recent meeting in the Nurse's Home of the hospital, Mrs. Frank Hermes, general chairman, told committee members that the funds raised last year were used to redecorate the Nurses' Home and to purchase furnishings.

"This is a most worthy cause and an inspiration to the student nurses," she said.

Plans for the new additions to the hospital were displayed by Alex Norton, superintendent, who pointed out the "great need, owing to an increase in patients and the enlarged clinic program."

Mrs. George F. Clow and Mrs. Wang presided at tea following the meeting.

16 Chests Filled, Camp And Hospital Committee Reports

Sixteen overseas chests have been contributed by Mamaroneck organizations and individuals to the Mamaroneck Camp and Hospital Committee for shipment to servicemen overseas, it was announced by Mrs. S. Charles Hanna, chairman, who emphasized that her committee has pledged 50 chests, and called on Mamaroneck citizens to help fill the quota.

April has been designated as the month for conducting the chest drive. The Camp and Hospital depot on Mamaroneck Avenue, next to The Playhouse will remain open Tuesday, Wednesday, Thursday and Friday, manned by Mrs. Ernest Willvonseder.

A chest will be on display and if an individual cannot provide funds to fill a whole chest they may leave one of the articles to be enclosed at the depot. The articles include playing cards, chess, checkers, cribbage, ocarinas, harmonicas, books of crossword puzzles, soft balls, tennis balls and stationery.

Organizations which have already contributed chests are the Mamaroneck Garden Club, two; Mamaroneck Woman's Club, two; Women's Society of Christian Service of the Mamaroneck Methodist Church, one; Girl Scouts, two; Central School Parent-Teacher Association, two.

TYLS and Levinites of the Mamaroneck Hebrew Institute, one; Sisterhood of the Mamaroneck Hebrew Institute, one; Mrs. George Throop, one; Mrs. Loring Pratt, one; Young People of St. Thomas's Church, one; Boy Scouts, one; Mrs. S. W. Duhig, one, and the Volunteer Office, one.

Drama Department To Present Play, 'Don't Tell A Soul'

Under the direction of Alida Reinhardt, drama group head, the Drama Department of the Junior Section of the Woman's Club of Larchmont will present a play entitled "Don't Tell a Soul", for their April meeting, Monday at 8:15 P.M. at the Larchmont Avenue Church house. Miss Reinhardt is also producer of the play.

The cast includes Eleanor Gail Bennett, Mrs. Robert Cole, Mrs. Daniel G. Karrell, Mrs. Leon Rathbun, Mrs. David Domke, Mrs. William O. Keim, and Jean Porter. Mary-Lincoln Heckman is stage manager and prompter.

A slate of officers will be presented at the business meeting preceding the program, with Mrs. George Nichols, chairman, presiding. Chairman of the nominating committee is Mrs. Arthur Brown, and members include Mrs. Roger L. Thompson, Dorothy Watson, Mary Yonker and Eleanor Bennett.

Four Couples Win War Stamp Prizes At Quiz Party

Prizes of war stamps awarded to four couples climaxed last night's Quiz Party, sponsored by the Couples Club of the Larchmont Avenue Church with Mr. and Mrs. Henry T. Hotchkiss as co-chairmen of the program committee. About 40 couples attended.

Winners were Mr. and Mrs. William B. Juillerat, Mr. and Mrs. C. F. Lischer, Mr. and Mrs. Edward P. Folley and Mr. and Mrs. G. Freeman Tibbetts.

Mr. Hotchkiss, presiding as master of ceremonies, presented the awards. The Quiz Party, arranged like a progressive bridge, featured a number of categories, including birds, flowers, stamps, needles, spices, metals, paintings, movie stars, seeds, advertisements, textiles and fish. A special category was 10 songs played by Mrs. Abram Morrow at the piano, identified by the contestants.

Assisting the co-chairmen were Dr. and Mrs. William Cathcart, Mr. and Mrs. Roderick Ladd, Mr. and Mrs. Charles Colvin and Mr. and Mrs. Morrow.

Man-and-wife teams, with two couples at a table, were given a gong as a time signal to change tables and categories. Refreshments were served at the close of the contest.

The Quiz game was invented by Mr. Hotchkiss especially for the Couples Club party.

ARMY NURSE MAKES A PREOPERATIVE EXAMINATION—Lt. Mary E. Newbeck, a U. S. Army flight nurse with 500 hours of flying time, adjusts her stethoscope before taking a patient's preoperative blood pressure at East Base Army Hospital, Great Falls, Mont., in the Air Transport Command Alaskan Division. The Army urgently needs 10,000 more registered nurses.

Musical Program Concludes Department Day For Year

A program of music, featuring Alice Eaton, pianist and Margot Rebeil, soprano, concluded the final Department Day for the season at the Woman's Club of Larchmont, meeting at the Larchmont Avenue Church house with a presentation which opened with a talk on "New Trends in Decoration" by Benno De Terey and included an informal discussion by Mrs. Helen Curtis Fowle on "The Women of Turkey."

Mr. De Terey, who gave advice on home decorating and buying of furnishings, urged women "to simplify their living by discarding whatever clutters up their rooms."

Scale is of great importance in decorating a room, he pointed out, suggesting the desirability of several "conversational" groupings of furniture, when the room is large enough. Rooms should express the personality of those who inhabit them, he said, adding that collections of one's hobby make an interesting feature as a focal point for the decorative scheme. Collections of old china, pewter or maps may be used with great success, he said.

"The day of frieze, plush and mohair is gone forever, fortunately," he said. "Comfort is of the utmost importance in selecting furniture, and it is wise to have chairs made to the measure of those who are going to use them. Lighting is another factor of great importance."

Modern furniture should not be frowned upon "simply because it's modern," he said. "Remember that Louis XIV furniture and Sheraton, too, were contemporary for their periods."

He warned against purchasing furnishings now, since the quality is poor and "substitutes should not be accepted." Large pieces should be chosen with great care, since they represent the greatest outlay of money. Tapestry and needlepoint "have no place in the average home of today," he said.

"When you go out to buy furniture, know what you want, and then go to a decorator to have your ideas crystallized," he advised. Mr. De Terey was introduced by Mrs. Harold P. Cunningham, chairman of the American Home Department.

Following the American Home Department's annual Spring luncheon, served under the direction of Mrs. David A. Embury, chairman, Mrs. Fowle was introduced by Mrs. William D. Milne, chairman of the International Relations Department.

"Turkish women act and think just like normal American women," Mrs. Fowle told club members. There are sharper contrasts between the rich and poor and between the peasant and coastal city bred women, however, she pointed out.

Mrs. Fowle, who lived for many years in Turkey, described her home on a hill above the Bosporus, and called Turkey a "land of sheer beauty, with flowers everywhere." The beautiful seteting and landscaping have unconsciously influenced the people, who "have woven the beauty into their daily living," she said.

Hospitality and gracious courtesy are outstanding characteristics of the people, she emphasized, describing her neighbors and their homes and daily lives.

The limitations and restrictions formerly imposed on Turkish women for many years were lifted in 1926, when the old Moslem law gave way to the adoption of the Swiss civil code, one of the "most brilliant accomplishment of Mustapha Kemal," according to the speaker. Women were given equal property and guardianship rights at that time, followed by the right to vote in municipal elections and then the right to vote in national elections in 1935. Today there are 17 women serving in the Turkish parliament, she said, and women are employed not only as clerks, secretaries and teachers but are found in the fields of law and medicine in increasing numbers.

"They have taken hold of their new freedom in an admirable way," she said. "Many of them have attended American schools and now that the economic barriers are down, they are doing a magnificent job in their country."

The country is "strongly nationalistic," she said, urging that American women learn from Turkish women their "Kismet" calm and serenity, their philosophy of "not worrying about what you can't change." In return, Turkish women can learn much from the Americans, "instead of only being presented the Hollywood version of life in America, as found in our films."

"Let us examine what we have here that is valuable for us to pass on to them," she urged, "so that we can work together in the post war world to come. After all, our objectives are the same, whether we are Turkish or American women. We all want work, homes, and a wholesome community in which to live and play and work."

Mrs. Fowle described the customs of the country and told of an "experimental" social service center which was organized by a group of British and American women. After 15 years, it was turned over to the Turkish women to manage, and in spite of the natural difficulties, enhanced by the added one of language differences, they all "worked together for the same ends." The Center was a "testing ground" for the post war world, she said, and "proved that peoples of different backgrounds and religions and languages can work out their problems together."

Miss Eaton, pupil at the Westchester Conservatory of Music, opened the musical program with three selections, Liszt, Schubert and a "Capriccio," following the National Anthem. Her second offering included three compositions by Chopin, "Barcarolle," "Nocturne," and "Scherzo in B flat Minor."

Miss Rebeil, faculty member of the Conservatory, presented two old Italian arias, and two modern French selections for her opening group, a Debussy composition and a Ravel "Habanera," set to a dance form and without words.

Her program included a Rachmaninoff composition written for a poem by Tolstoy, entitled "O, Thou Billowy Harvest Field;" a Scotch ballad; a song with music by John Houseman, written for an old Chinese poem, entitled "On the River;" and "El Vito," written for a dance form.

Miss Rebeil was accompanied by Michael Pollan of the Conservatory. The artists were introduced by Mrs. Muir Weissinger, chairman of the Music Department.

During the intermission, Mikhail Sheyne, director of the Conservatory, spoke briefly of its program and aims, stressing the important part played by music in coordination, especially for young children.

A Thought for Food

DRESSED-UP MEAT LOAF

Dinner Loaf
Zucchini
Quick-frozen Corn
Baking Powder Biscuits
Butterscotch Sundae
(Recipes Serve Four)

Dinner Loaf

Two cups flour, sifted
Three teaspoons baking powder
One-half teaspoon salt
One-quarter teaspoon celery salt
One-third cup shortening
Three-quarters cup milk.

Sift all dry ingredients together. Cut in shortening until mixture has consistency of coarse crumbs. Add milk, knead slightly on floured board. Roll out to a 15 by 10 inch rectangle. Spread with the following mixture.

Meat Filling

One and a half pounds chopped beef
One teaspoon salt
One-quarter teaspoon garlic salt
One egg
One-quarter teaspoon thyme
One-quarter teaspoon basil

Beat egg well and add water. Work egg mixture, salt and herbs into chopped meat. Roll up dough and meat as in making a jelly roll. Seal edges. Place in greased loaf pan. Brush top with milk. Bake in hot oven one hour or until top is nicely browned. Serve sliced with cream and gravy.

Dance Benefit To Depict Activities Of Teen-Agers

Baby sitting, homework, pajama party—these are only a few of the activities of typical teen-agers as depicted by the teen-agers of the Stiffi Nossen Dance Workshop in the performance scheduled for May 12 at Mamaroneck Junior High School.

The Workshop has designed a program including not only an interpretation of "The Four Freedoms", widely acclaimed last year after its production at the New York Times Hall, but also a new ballet modeled after a story in Life magazine. The program, which will also be given in Pelham and Scarsdale, will benefit the Larchmont and Mamaroneck Youth Centers.

With familiar rhythms woven into a musical score, a group of girls from Westchester and New York will represent themselves in a burlesque on their idiosyncrasies. Costumes will range from blue jeans to pajamas. Dances are based on a telephone conversation that lasts several hours, a painful session with homework that competes with the favorite radio programs, and in a struggle with the baby next door when its mother goes out to a movie.

All choreography for the show has been done by Steffi Nossen. As in the New York performance, lighting will be directed by Hans Sondheimer, lighting expert for the opera company of the City Center of Music and Drama and lighting instructor at the dramatic center of the New School of Social Research, and by Miss Doris S. Einstein, who has directed the lighting for performances of Pearl Primis, Pauline Koner, and other theatrical artists. Lighting technicalities will be directed by Charles Heilich, well-known for his work at Mamaroneck High Schools.

Mrs. Albert Woodruff, Jr., ticket chairman has announced that tickets may now be purchased at the Larchmont Youth Center from Mrs. J. M. Cooper; at the Lottie Dillon Gift Shop, 1930 Palmer Avenue, Larchmont; at Murray Avenue School on Fridays from Mrs. J. M. Hosdowich; or from Mrs. Woodruff at Larchmont 2-3738. Students of Mamaroneck High School may order tickets from Ruth Juillerat, Larchmont 2-4451-W, while the Junior High School representative is Carol Shepard, Larchmont 2-4276. Mrs. G. W. Sheldon has been named ticket co-chairman.

CHOOSE A JACKET, skirt and blouse this Spring which can be used separately or ensemble. The boxy jacket serves as a lightweight coat over spring and summer prints. A molded, wrap-around skirt with side drapery held in jacket. You can make a charming outfit from any of the dozens of suit styles to be found at local pattern counters and to save money for extra War Bonds.
—U. S. Treasury Department

Auxiliary Asked To Aid Campaign Of Cancer Society

WHITE PLAINS—To enlist the aid of the Westchester American Legion Auxiliary in the current American Cancer Society campaign, Mrs. George Norton, Wednesday appealed to the county committee of the auxiliary at its meeting at the YMCA.

"The cure for cancer will be discovered long before its cause", Mrs. Norton, executive secretary of the Westchester Cancer Committee, predicted. Funds raised are to be used for the following three point program she said, "Education, Better Service and Research". Mrs. Norton was introduced by Mrs. Everett J. Roberts of New Rochelle, county chairman, who presided.

A total auxiliary membership of 1,314 for the year, exceeding the quota by 81 was announced by Mrs. John Millbury of Mount Vernon. Mrs. Frank Reichert, member of the Port Chester unit urged extensive advertising of the poppy sale which she said raised funds for welfare work among veterans and their families. She and Mrs. Leon Van Molle were delegates from Port Chester.

An executive meeting of the auxiliary will be held at the home of Mrs. Everett J. Roberts, 1 Prospect Street, New Rochelle, April 11, at 1 P. M.

With Hostess And Traveler

LEAVES FOR WASHINGTON

Mrs. William J. McWilliams of 99 Willow Avenue, Larchmont, left Friday for Washington, D. C., where she will spend the weekend visiting her sister and brother-in-law, Major and Mrs. James Reid Parker. Major Parker, serving with the Army's Intelligence Division, was formerly editor of The New Yorker magazine.

BARCLAY ON BRIDGE

REALLY VERY DIFFERENT

MOST PLAYERS seem to think, when playing a No Trump contract, that if they hold the top two cards of the suit led, they might just as well take the first and third tricks as the second and third. They habitually refrain from using the hold-up on the first trick, but take it promptly, reserving their intention to let the second trick go by when the suit is led again, and then take the third. That, however, results sometimes in their defeat.

North: ♠ A 8 3; ♥ 7 5 2; ♦ A K; ♣ Q 10 9 5 2
West: ♠ Q J 6 4 2; ♥ Q 9 8 3; ♦ 9 4; ♣ K 7
East: ♠ 10 9; ♥ J 10 6; ♦ Q J 8 7 3; ♣ A 6 4
South: ♠ K 7 5; ♥ A K 4; ♦ 10 6 5 2; ♣ J 8 3

(Dealer: North. Neither side vulnerable.)

North	East	South	West
1 ♣	Pass	1 NT	Pass
2 NT	Pass	3 NT	

South had about a maximum 1-No Trump for that first call, very little below enough for 2-No Trumps. When North bid 2-No Trumps, he would have passed with a minimum, but as it was had enough over-plus to go the rest of the way to game. And he should have made it.

West led the spade 4. Seeing that he could hold up on the second round, South went right in with the dummy's A and led the club 2. East used his A and returned the spade 10. Now South held up, playing low from both hands. West over-played with the J and then led the 2 to the K, clearing the suit. When the club J was now led, West won with the K and ran his remaining two spades, the Q and 6, to set the contract.

What a difference if South had played low from both holdings on the opening spade. East would have won and returned the suit, the A winning in dummy. When a club got lost to the A, East would have had no more spades to return. Probably he would select a heart, but South would win with the A and lead a second club. When West won that, his spades would not be established. He could return a third spade to the K to set up the suit. But it would do no good. He could never get the lead again. South therefore could score a total of three clubs plus two tricks in each other suit to give him game—because he held up on the first spade trick instead of the second.

• • •

Your Week-End Question

Besides trying to figure out a defensive plan of his own, what else should a defender do in the planning line as soon as he gets a good look at the dummy?

Distributed by King Features Syndicate, Inc.

MRS. TABBY gives an approving sniff to the fat salvage can, because she knows one of the by-products of used cooking fat goes into her animal food. Used fat helps to make everyday civilian necessities as well as munitions and medicines for our fighting men.

Class Still Open For Registrants In Home Nursing

It is not too late to register for the class in standard home nursing scheduled for next Monday night from 8 to 10, at the Mamaroneck Health Center, according to Mrs. John Kadel, chairman of home nursing for the Mamaroneck Red Cross.

The course will be given one evening a week for 12 weeks and will be in charge of Miss Marie Smyth, R.N., director of home nursing for the Westchester County Red Cross, assisted by Mrs. James Shaw, R.N.

"In these days when there are not enough doctors and nurses to go around, we can each help to release a trained nurse for the fighting front by taking a Red Cross home nursing course and learning to take care of the simple illnesses in the family," Mrs. Kadel says. "The Red Cross home nursing program must be expanded regardless of the ending of the European war and we in Mamaroneck would like to see an enrollment of 20 before the opening night of the class. Won't you call Mamaroneck 1667 for an appointment?"

An exhibit of the Red Cross home nursing program will be on display all next week in the windows of the Jane Allen Shop on Mamaroneck Avenue. The work of Mrs. V. J. Boyle, display chairman of the Mamaroneck branch, it shows a figure in appropriate uniform standing beside a baby in a bassinet, indicating the child care aspect of home nursing. The figure holds in her hand a copy of the home nursing text book.

Wesleyan Guild To Serve Lunch For 60 Workers

The Wesleyan Service Guild will serve a buffet luncheon April 15 to the 60 workers going out on the "Margin for Progress" drive for the Mamaroneck Methodist Church, following Sunday services. Plans were made Thursday night at a Guild meeting in the church house. Each member is asked to take a covered dish food.

The Guild also discussed plans for a play to be given Saturday night, May 26. After the meeting Mrs. Charles Silleck showed films of Mamaroneck, past and present, arranged by her husband.

After a talk by Mrs. Harry D. McGahie of the Mamaroneck Camp and Hospital Committee, the Wesleyan Service Guild voted to contribute funds for an overseas chest for servicemen.

The refreshment table was decorated with forsythia and yellow candles. Mrs. Silleck and Mrs. Bernard Pedersen served as hostesses for the 25 members present.

Miss Marie Bauer Guest At Surprise Kitchen Shower

Miss Marie Bauer of Larchmont was honored Thursday night at a surprise kitchen shower party at the home of Miss Ruth Embury, daughter of Mr. and Mrs. David A. Embury, at her home, 162 Murray Avenue, Larchmont.

The guest of honor, whose engagement was announced in December by her parents, Mr. and Mrs. Maurice A. Bauer of 49 Carleon Avenue, will be married next Saturday to Eric H. Nelson of Forest Hills, Long Island, son of the late Mr. and Mrs. Eric Nelson.

A red decorative theme featured the Embury living room, where gifts were arranged in three umbrellas hung on a clothesline.

Guests included Marjorie Watson, Carol Miller, Ann Worden, Marion Loucks, Joan Ohlrogge, Anne Rudell, Mrs. William Webb, Mrs. Bauer and Mrs. Embury, all of Larchmont; Jo Ann Allen of New York City, and Catherine Hutchinson of Pelham.

Make our guns louder — Save fats for powder.

Marion Morehouse Elected President Of Honor Society

Elected president of the Bellows Chapter, National Honor Society, into which she was inducted the week before Easter, Marion Morehouse heads the slate of officers chosen Thursday evening by the society at the home of Dale Shaw, 230 Carroll Avenue, Mamaroneck.

Other officers are Robert Gudger, secretary, and Alex d'Arbeloff, vice-president and treasurer. The meeting was the first attended by the two 1945 inductees, Miss Morehouse and Claire Dufault. Viola Latimer is the retiring president.

Others present were Miss Frances Larmon, faculty sponsor; Dorothy Smith and Arthur Torrence.

Prominent Persons Must Establish High Example For Youth

By ANGELO PATRI

The leaders of the people carry a heavy responsibility. Youth looks up to them and think that they are just what they should be, the highest and best and a pattern for them to follow. I am not speaking now of the conscienceless political leaders. Even the young folk know and scorn them in their hearts, but of the others who because of their success on the stage and screen, in their professions and trades and social position stand out in the community and the nation.

When a man becomes a leader in sports he has a great following among the boys. They follow his daily doings with eager interest. They imitate his game, his clothes, his speech. He is their hero and there is nothing but good in him to their idea.

The same thing holds good in every other field of action. The screen star, the famous actor, singer, scientist, are models for youth. Their lives become standards for the generation who follow every movement they make and imitate it in their lives. Publicity adds attraction to such people and their responsibility becomes heavier as their fame grows.

Mothers, teachers, clergymen, have no such attraction. They are not dramatic. They never shine much in the public eye. Children and youth take them for granted and they have a difficult time in competing against the famous folk when such competition becomes necessary as it must when those who lead forget their responsibility to the people's children and lead them the wrong way.

There is little any one person can do about such a situation when it appears but each father and mother can, if they will, lead their own children in right thinking and behavior. They can depend upon nobody else. The school will help them; the church will help them. Now and then one of the famous people will lend their aid. Some of them have done splendid work in this direction. But parents can depend only upon themselves and on the influence that their attitudes and behavior have created in the home.

A girl was reading a well-advertised book on the way to school. Her friend looked over her shoulder and said, "You reading that filth? I'm surprised your mother allows it. My mother wouldn't let that book inside her house." The pride in the child's voice was forceful enough to make her friend shut the book and slip it into her bag. One home had scored for one time anyway. Watch who is leading your children and take first place yourself.

• • •

Parents raising children under city or county conditions will be interested in every word Dr. Patri has written in his leaflet P-3, "Sex Instruction."

To obtain a copy, send 5 cents in coin and a stamped self-addressed envelope to him, in care of this paper, P. O. Box 99, Station G, New York 19, N. Y.

Mariners Visit Haven For Seamen In New York City

Three adults and 16 mariners of Larchmont Girl Scout Troop 9 visited the Seamen's Church Institute of New York in lower Manhattan on Thursday. The Institute is a haven for seafaring men of all nationalities having sleeping accommodations for 1,600 with an auditorium, chapel, dental and other health clinics and a postoffice where mail is held as long as nine months.

The girls were particularly interested in the rooms fitted out for foreign sailers. Four countries, Great Britain, Denmark, Holland and Belgium, each have at least one room where a hostess greets the men in their own language. Literature is provided and each room is appropriately decorated and furnished.

The Dutch room contains a fireplace which had been imported from Holland for the World's Fair and the Danish room has been open only a month.

The chart room at the top of the building is an exact replica of the bridge of a ship with all the attendant instruments and chart tables. It is said to be the highest ship's bridge in the world. On the top of the building is an observation tower which has been taken over by the Coast Guard and the famous time ball which falls at exactly noon every day so that ships' captains can be sure their time instruments are correct.

The girls had lunch in the Institute's cafeteria and enjoyed a ferry ride to Staten Island and back. Adults and mariners attending were Mrs. Donald D. Blanchard and Mrs. James L. Strahan, mariner leaders; Mrs. Paul W. Euiler, leader of Troop 5; Martha Atwood, Carol Ernst, Eleanor Euiler, Joan Fraser, Emily Kantner, Mary Grant, Jean Kriss, Ruth Juillerat, Barbara Leavitt, Jill Littlefield, Sally Rapoport, Virginia Scott, Colette Vier, Mary White, Anne Woodbridge and Priscilla Wright.

Collegians Make The Headlines

CHOSEN HONOR STUDENTS

William W. Greenall, son of Lt. Col. and Mrs. C. H. Greenall of 67 Hillcrest Avenue and Karl William Weckman, son of Mr. and Mrs. Frederic Weckman of 28 Colonial Avenue, Larchmont, have been announced as honor students for the term recently completed at New Hampton School for Boys, New Hampton, N. H.

NAMED TO HONOR ROLL

Miss Betty B. Bonardi, daughter of Mr. and Mrs. Jack P. Bonardi of 44 Howell Avenue, Larchmont, has been appointed to the Honor Roll at the University of New Hampshire. Miss Bonardi was graduated in June from Mamaroneck High School, where she was a member of the Honor Society and secretary of the Latin Club and Red Cross Club. She also served as a twirler and sang with the Mixed Glee Club.

RETURN TO SCHOOL

James Lang, III, son of Mr. and Mrs. James H. Lang, Jr., of 35 Beach Avenue, Larchmont, and Rundlet Blakemore, son of Dr. and Mrs. A. Hendley Blakemore of 11 Maple Avenue, Larchmont, have returned to Phillips Exeter Academy following the Easter vacation.

WINS HONORABLE MENTION

Edward M. Norton, son of Mr. and Mrs. John S. Norton of 134 Harmon Drive, Larchmont, received honorable mention for the best sports feature of the year awarded by the Daily Orange, campus newspaper of Syracuse University, where he is a freshman in the College of Liberal Arts. The awards were made at a breakfast celebrating the 10th birthday anniversary of the School of Journalism. Norton is preparing to major in journalism and radio. He is a graduate of Mamaroneck High School, where he was sports editor of The Record, on the Mahiscan staff and a member of the Mixed Glee Club. He was also active in football and baseball.

50 Tables In Play At Spring Bridge Of Church Women

Large bouquets of forsythia and Spring flowers decorated the Mamaroneck Methodist Church Parlors last night as 50 tables were in play during the annual Spring Bridge Party sponsored by the Woman's Society of Christian Service.

Prizes were decorative packets of stationery and refreshments, served late in the evening, consisted of cake and coffee.

Mrs. John Spader and Mrs. George Coffin were co-chairmen of the affair assisted by the ways and means committee of the organization which includes Mrs. A. H. Sanford, Mrs. Herbert Houghton, Mrs. Rufus Andrews, Mrs. H. D. McGahie, Mrs. A. N. Herdman, Mrs. Earl Quick, Mrs. George H. Chapman, Mrs. Jack Holland, Mrs. Irving Marsland, Mrs. Paul Fraas, Mrs. Mervyn Connor and Mrs. C. E. Wheeler.

The next event scheduled under the sponsorship of the society is the Church Night Dinner to be held Thursday night in the church parlors at 7:15 P.M. Mrs. E. B. Ingraham is in charge of reservations and Mrs. Joseph Palmer is general chairman.

Barrys Turn Back Tenpin Threat In Foursomes; Gremlins Triumph

Spero's 524 Leads Rec Four; Jerseys, Beginners On Top

The Barrys of the Mamaroneck Rec Mixed Foursome League put an end to their losing streak last night and managed to preserve their first place standing as they took the Tenpins into camp by 2-1, sending the losers to third place and giving the Rec quartet, led by Charlie Spero, the opportunity to grab off the runner-up spot. The Recs promptly took advantage of the chance by whipping the Halsteads, also by 2-1.

In other matches the Jerseys trimmed the Jamaerels and the Beginners nipped the Gardens, both by 2-1 scores.

Spero turned in the best kegling of the night when he scored a 203 in his first game and finisher up with 524 for his series. Bill Strosahl of the Recs, however, had high single as he led the team to its second win with a 208.

The scores:

Recs (2)

M. Spero	156	125	151	432
H. Strosahl	131	161	133	425
W. Strosahl	155	208	145	508
C. Spero	203	155	166	524
	645	649	595	1889

Halsteads (1)

A. Hillenbrand	137	119	136	392
D. Derby	149	145	161	455
H. Derby	130	144	110	384
I. Studwell	125	146	147	418
Handicap	50	50	50	150
	591	604	604	1799

Ten Pins (1)

D. Brennan	130	148	124	402
M. Lemon	131	161	112	404
J. Holton	125	149	179	453
W. Lemon	148	103	145	396
	534	561	560	1655

Barry (2)

E. Heyer	120	143	153	416
G. Fraas	131	168	154	453
B. Heyer	116	135	150	401
P. Fraas	161	145	176	482
Handicap	1	1	1	3
	529	592	634	1755

Jerseys (2)

F. Lawton	147	117	171	435
M. Harvin	150	157	128	435
B. Lawton	152	152	142	446
C. Harvin	146	184	146	476
	595	610	587	1792

Jamaerels (1)

M. Holland	112	118	124	354
E. Enell	77	111	87	275
J. Holland	152	117	129	398
Eric Enell	109	106	178	393
Handicap	108	108	108	324
	558	560	626	1744

Beginners (2)

E. Black	102	126	117	345
E. Goethe	95	150	134	379
B. Goethe	125	175	175	475
B. Black	159	136	158	453
Handicap	28	28	28	82
	509	615	612	1736

Gardens (1)

V. Di Noto	117	138		255
A. Farrell	114	123	141	378
W. Stein	121	131	133	385
F. Cleary	164	154	114	432
Blind			119	119
	516	546	507	1569

Sports Calendar—

TODAY

Bowling

Acres League' Disbrows vs. Palmers, Richbells vs. Fenimores, Bassetts vs. Tompkins, Sterlings vs. Motts: Larchmont Rec. 8:15 P. M.

Softball

Organization Meeting, Twilight Softball League, Daily Times office, 8 P. M.

TOMORROW

Baseball

F. E. Bellows vs. Iona Prep at Iona: Practice game.

Bowling

Daily Times League: Standards vs. Centrals, Equippers vs. Victory Five, Lions vs. Acres, Recs vs. Engineers: Larchmont Recreation, 8:30 P. M.

LaMotta Another McKenna Hopeful

WHITE PLAINS—Joe McKenna, boxing inpresario at the County Center, has had more luck than any other fight promoter in elevating young fistic prospects into stardom.

Among the many fighters who received their first start from McKenna at White Plains are Jake La Motta, Young Kid McCoy, Steve Belloise, Georgie Kochan, Phil Terranova, Johnny Greco, Vic Dellicurti, Lee Q. Murray and Al Hart.

Tomorrow night at the County Center, McKenna will present young Joe La Motta of The Bronx in the latter's first main event. La Motta, brother of leading middleweight contender Jake, is undefeated in nine professional contests. It was in this same ring on Oct. 7, 1941 that Jake made his debut as a headliner by trouncing Lorenzo Strickland in eight heats under the McKenna banner. Young Joe faces Baudelio Valencia of Mexico for six rounds in the feature tomorrow.

Browns Annex Kegling Title At Shore Club

A last frame spare in the third game of the match decided the season team champion of the Larchmont Shore Club Saturday night as Tapley, with the game, the match, and the championship riding on the ball as it went down the alley, got his spare and added enough pins to give the Browns a 2-1 victory over the Yankees.

The match was the deciding affair in the season's play at the Shore Club since the Yankees and Browns had won the title in their respective leagues. The first of the two battles went to the Brownies by a matter of 12 pins but they dropped the second and then proceeded to eke out a five-pin triumph in the finale. The Yankees, however, managed to take total pin honors by 36 maples.

High series for the match went to Loucks of the winners who carded a 584 and high single was taken by Yoder, also of the victors, who rolled a 204 in the final fray.

Yankees (1)

Thursby	178		173	351
Collyer		155	196	351
Gilbert	171	157	202	530
Murphy	177		176	353
Lynch	183	192		375
Salling		176		176
Cameron	171	185	173	529
	880	865	920	2665

Browns (2)

Loucks	185	199	200	584
Curtis			201	201
Yoder	182	145	204	531
Rudell	169	151		320
Worden	173	145	175	493
Tapley	183	172	145	500
	892	812	925	2629

Boxing Tourney Dates Changed

WHITE PLAINS — The third annual District One high school victory gloves boxing championships will be held at the County Center April 18 and 25, rather than 19 and 26 as previously scheduled, Charles S. Pease of the County Recreation Department disclosed. Conflict with professional wrestling shows caused the shift.

Movie Timetable—

MOVIE TIMETABLE

PLAYHOUSE, Mamaroneck — "The Suspect" at 3:30, 7:00, 10:00; "The Climax" at 2:00, 8:45.

PLAYHOUSE, Larchmont—"The Suspect" at 3:00, 7:30, 9:30.

LOEW'S, New Rochelle—"Here Come The Co-Eds" at 2:35, 5:50, 9:00; "Destiny" at 1:00, 4:10, 7:20, 10:35.

PROCTOR'S, New Rochelle—"Objective Burma" at 2:08, 5:48, 9:28; "G. I. Honeymoon" at 1:00, 4:40, 8:20.

CAPITOL, Port Chester—"Pan-Americana" at 1:50, 5:10, 8:30; "Murder My Sweet" at 3:15, 6:40, 9:50.

EMBASSY, Port Chester — "Blonde Fever" at 2:10, 5:35, 8:55; "Tomorrow the World" at 3:20, 6:45, 10:05.

BILTMORE, Harrison — "Hollywood Canteen" at 7:00, 9:15.

Twilight Softballers Make Plans Tonight

Representatives of all teams interested in forming a Twilight Softball League have been invited to the organization meeting of the loop which will be held at eight o'clock tonight at The Daily Times offices.

The loop, headed by Charlie Lanza, is expected to be composed of ten outfits and plans to start play on April 23. Tonight's conclave will is expected to decide on the final makeup of the teams which will compete in the circuit and will probably authorize the drawing up of a schedule. Team rosters may also be presented at the meeting.

Last year's twilight loop consisted first of six, then of eight teams, and intense interest this season forced the league to limit the number of entries to ten. The circuit plans to play at Mamaroneck Avenue field with games Mondays through Friday each week during the season.

Oldsters Whip Youngsters In CYO Cage Tilt

The Old Timers, led by Lynch's 20 points, gave the CYO Boys Club a lesson in basketball Saturday night when they whipped the youngsters by a 44-33 score. Dominating the game in all but the final canto the Old Timers went into a four point lead at the first quarter, added to it in the second and third periods, and then proceeded to tire in the last few minutes to let the youngsters pick up a few points.

The game was a climax to the CYO jamboree presented Saturday night at Holy Trinity School. The program included table tennis matches which featured former national champion Bill Gunn and former national doubles titlist George Bacon. Also on the card were four boxing bouts, pitting Hugh McGinley against Don Sheehan in the middleweight division, Harold Grune vs. Joe Giordano, lightweights; Ken Downer and George Milliott, flyweights, and finally the lightweight twins, Tom and Pat Colling, engaging in a slugging match.

The score of the cage battle:

CYO Boys Club (33)

	g	f	p
Cunningham, Jr., rf	2	1	5
Paonessa, lf	1	0	2
McNamara, lf	4	2	10
Russo, c	0	1	1
Downer, rg	4	1	9
Glennon, lg	3	0	6
	14	5	33

Old Timers (44)

	g	f	p
Cunningham, rf	2	0	4
Cleary, rf	0	0	0
Lynch, lf	8	4	20
Gunn, c	0	0	0
Fearon, rg	4	0	8
Malinowski, lg	6	0	12
	20	4	44

Score by periods:

CYO	6	7	6	14	33
Old Timers	10	12	10	12	44

BUY U.S. WAR BONDS

Sissy Victor In Larchmont Dinghy Races

Larchmont Yacht Club's dinghy skippers were looking for the wind most of yesterday afternoon during the weekly dinghy races which were sailed in such a light breeze that the dimunitive yachts managed to get in only three races. The winds were light and de F. W. Trimingham, skippering Sissy, came out on top for the first time in his two seasons of dinghy racing when he took a second, sixth and fourth to eke out a two-point triumph over H. L. Reichard's Mephisto. Nancy Cullen was Trimingham's crew.

Mephisto, which finished in second place, won the first and third races but finished far down in the second which was taken by Pat O'Brien's Frappe.

A pair of protests, which didn't have anything to do with the final result, marred the proceedings. Skip Etchells, skippering Sno Fun, protested O'Brien and O'Brien countered by protesting Trimingham in the final race. The first was sustained but the second protest was turned out. Had it been sustained Trimingham would still have piloted Sissy to a victory as only a single point would have been taken from him.

Boat and Skipper	Pts.
Sissy, de F. W. Trimingham	51
Mephisto, H. L. Reichart, Jr.	49
Sno Fun, E. W. Etchells	48
Paralysis, J. M. Odell	48
Zotom, E. L. Raymond	41
Frappe, Alton O'Brien	40
Cracked Ice, Neil Thomas	40
Felix, W. P. O'Gorman	39
Sniffly, O. W. Donaldson	39
Mum, Frank Bissell	39
Penguin, Wade Woodworth	37
Dainty, Cornelius Shields	36
Brass Monkey, B. B. Beek	32
Stinger, Drummond McNaughton	24
Longtail, E. M. Gosling	22

Snowbirds Award Season's Prizes At Winged Foot

Winged Foot Golf Club's Snowbirds closed their season Saturday when prizes were awarded for the season's play at a dinner held at the club with Ellis Baum of Mamaroneck acting as toastmaster and 150 of the hardy golfers in attendance, war bonds were tendered to J. A. Donnelly of Mamaroneck who walked off with the Snowbird championship and to the runner-up R. H. Goffe of Larchmont.

A consolation award was made to J. D. Maver of Mamaroneck.

Herman Kegles 545 Triple As Misfits Win On Forfeit

Despite the fact that they rolled with a blind, the Misfits, front-runners in the Larchmont Doubles League, had an easy time whipping the Mardoms last night as the losers failed to put in an appearance and lost on forfeit. The Gremlins, meanwhile, were handing the Dee Bees a shutout to take second place, while the Caporitos, Standards, Happy Duo, and Vernonites all won by 2—1 margins.

Herman of the Soundviews turned in top rolling for the men of the loop, hitting a 217 single and a 545 series. For the feminine keglers it was Elise Rigano who led the Gremlins to their shutout victory, rolling 523. Her 188 single game was matched by Mrs. Jaye Radcliffe in the third game of the Standards match against the Belvederes.

Gremlins (3)

Rigano	188	169	166	523
Webber	163	152	205	520
	351	321	371	1043

Dee Bees (0)

Goetze	111	98	109	318
Parker	173	158	199	530
Handicap	32	32	32	96
	316	288	340	944

Vernonites (2)

Grant	135	144	114	393
Gasparini	149	165	193	507
	284	309	307	900

Doves (1)

D. Pitts	131	106	154	391
H. Pitts	125	207	137	469
Handicap	15	15	15	45
	271	328	306	905

Soundviews (1)

A. Herman	104	145	111	360
B. Herman	166	217	162	545
	270	362	273	905

Happy Duo (2)

C. Recher	107	108	124	339
W. Recher	172	125	125	422
Handicap	31	31	31	93
	310	264	280	854

Standards (2)

Radcliffe	160	127	188	475
Lanza	161	163	192	516
	321	290	380	991

Belvederes (1)

G. O'Donnell	116	134	124	374
F. O'Donnell	92	137	153	382
Handicap	46	46	46	138
	254	317	323	894

Caporitos (2)

Capron	117	135	126	378
Saporito	195	148	164	507
	312	283	290	885

Recs (1)

C. Grosso	100	99	103	302
L. Grosso	154	188	182	524
Handicap	2	2	2	6
	256	289	287	828

Misfits (3)

Blind	108	108	108	324
Messersmith	124	161	138	423
	232	269	246	747

Mardoms (0)
(Forfeit).

HOPPE STILL AHEAD

CHICAGO, (AP)—Willie Hoppe of White Plains, N. Y., and Welker Cochran move into Chicago today in their cross-country three-cushion billiards challenge match, with Hoppe leading by 90 points in his effort to regain the world title lost last December to the San Franciscan.

REDS WIN PLAYOFF

MOUNT VERNON — Mount Carmel Reds of White Plains, king keglers of the Northern Westchester Division of the Holy Name-CYO Bowling League outscored Holy Trinity of Yonkers.

JIMMY EVANS PRESENTS "THE SHOW of the WEEK"
Sunday, April 15
5 and 8:30 P.M.
IN PERSON
TOMMY DORSEY and HIS ORCHESTRA
BILL ALLEN'S ORCHESTRA
GALA STAGE SHOW
First Show at 5 P.M.
General Adm. 85c Inc. tax
For Res. White Plains 8900
Westchester COUNTY CENTER WHITE PLAINS

SCHENLEY Reserve ...for that Bright Morning Taste!

BLENDED WHISKEY 86 PROOF. 60% GRAIN NEUTRAL SPIRITS. SCHENLEY DISTILLERS CORP., N. Y. C.

STARTS THURSDAY
"A SONG TO REMEMBER"
with
Paul Muni - Merle Oberon
also
"CRIME DOCTOR'S COURAGE"

RKO PROCTOR'S
NOW

ERROL FLYNN
"OBJECTIVE BURMA"
GEORGE TOBIAS · HENRY HULL
PLUS 2nd FEATURE
"G.I. HONEYMOON"
GALE STORM · ARLINE JUDGE

PRO BOXING
Tomorrow Night
COUNTY CENTER
WHITE PLAINS, N. Y.
JOEY LA MOTTA
—vs.—
BAUDELIO VALENCIA
Eight Rounds
Ringside $2.00—Balcony $1.50
General Admission $1.00
Tax Included
DIRECTION OF JOE McKENNA

BILTMORE
Harrison, N. Y. Tel. Park 1918
Today
"HOLLYWOOD CANTEEN"
Tomorrow
"WATERLOO BRIDGE"
also
"SHE GETS HER MAN"

TODAY ONLY!
"HERE COME THE CO-EDS" and "DESTINY"

LOEWS
STARTS TOMORROW

PLUS 2nd FEATURE!

Money is Waiting FOR YOU
Bank loans for immediate needs promptly available at rates you can afford, without red tape, on your own signature.
The COUNTY TRUST Company
MAMARONECK N. Y.
Please send me rates and terms on personal loans.
NAME
ADDRESS

New York TO-NIGHT

RADIO CITY MUSIC HALL
SHOWPLACE OF THE NATION
ROCKEFELLER CENTER
"Winning and witty!"—TIMES
Spencer TRACY · Katharine HEPBURN
"Without Love"
Lucille Ball
A Metro-Goldwyn-Mayer Picture
and
THE MUSIC HALL'S GREAT EASTER STAGE SHOW
"Glory of Easter" . . . and a gala revue
Reserved seats may be purchased IN ADVANCE by mail or at box office.

LAST TIMES TODAY
"MURDER MY SWEET"
plus
"PAN-AMERICANA"

CAPITOL
PORT CHESTER
Tuesday And Wednesday Only!

— PLUS —
ALICE FAYE · BETTY GRABLE
TIN PAN ALLEY
JACK OAKIE · JOHN PAYNE

EMBASSY
PORT CHESTER
TODAY and TOMORROW

in
TOMORROW-THE WORLD!
with AGNES MOOREHEAD
JOAN CARROLL
EDIT ANGOLD
AND THE SENSATIONAL SKIPPY HOMEIER
Plus
BLONDE FEVER
Starring PHILIP DORN MARY ASTOR

•PLAYHOUSE•

Mamaroneck
TONIGHT - TUESDAY
and WEDNESDAY MATINEE
"THE SUSPECT"
with
CHARLES LAUGHTON
ELLA RAINES
also
"THE CLIMAX"
In Technicolor
with
BORIS KARLOFF
WEDNESDAY EVE. 8:30
FRIENDLY SONS OF ST. PATRICK CONCERT

Larchmont
TONIGHT - TUESDAY
"THE SUSPECT"
with
CHARLES LAUGHTON
ELLA RAINES
STANLEY RIDGES
SELECTED SHORT SUBJECTS
LATEST NEWS
WEDNESDAY - THURSDAY
"THE CLIMAX"
with
BORIS KARLOFF

VIRGIL

By Len Kleis

THIMBLE THEATER

Starring Popeye

ETTA KETT

By Paul Robinson

Sterlings And Richbells Triumph By 2-1 In Acres League Matches

Disbrows Take Fifth Place; Poillon Smacks 593 Series

Team Standings

	Won	Lost	Pct.
Sterlings	22	14	.611
Richbells	21	15	.583
Tompkins	19	17	.528
Fenimores	18	18	.500
Disbrows	17	19	.472
Bassetts	16	20	.444
Motts	16	20	.444
Palmers	15	21	.417

The Larchmont Acres League rescrambled itself last night as the evening's bowling ended with only two of the teams, the Sterlings in first place and the Richbells in second, holding the same places which they possessed at the beginning of the competition. All other six outfits experienced some upward or downward movement in league standings.

The Disbrows for instance, seemingly buried in the cellar, broke out in a rash of good bowling and hopped all the way from eighth to fifth place in the loop, passing the Bassetts, Motts and Palmers on the way up. Bob Poillon was the chief operative as the Disbrows won a 3-0 victory from the Palmers. He carded a snappy 593 series, rolling a trio of consistent games. Only in one string were the eventual victors in danger, and they managed to take that one by just 17 pins.

Up at the top of the league things were a bit more sedate as both the Sterlings and the Richbells won their matches by 2-1. The front-runners topped the Motts while the Richbells were taking care of the Fenimores.

A final match saw the Tompkins move into a toehold on third place with a 2-1 triumph over the Bassetts. The Tompkins had shared the spot with the Fenimores.

Almost anything can happen in the two weeks of play remaining in the circuit. Only seven games separate first from eighth place and every team except the Palmers still has at least a hope for the championship.

Palmers (0)				
O'Rourke	120	134	135	389
Pitts	116	155	160	431
Baker	110	111	126	347
Messersmith	160	163	128	451
Templeman	191	161	151	503
Handicap	14		14	28
	711	724	714	2149

Disbrows (3)				
Kalning	134		171	305
Williams	144	112	123	379
Steen	169	175	163	507
Poillon	211	189	193	593
Campbell	149	157	188	494
MacArthur		108		108
	807	741	838	2386

Sterlings (2)				
Rowland	178	154	185	517
Beckley	174	156	96	426
Davis	139		141	280
Floreth	123			123
Dickison	146	136	177	459
Mayrose		135	161	396
Porter		124		124
Handicap	4	11		15
	764	716	760	2240

Motts (1)				
Gelberg	144	145	140	429
Nelson	133			133
Barrows	142	143	154	439
Bleiweis	150	132	154	436
Thoresen		105	134	239
Gossweiler	151	181	193	525
Handicap			14	14
	720	706	789	2215

Richbells (2)				
Schmedes	104			104
Carr	158	122	142	422
Fleischman	120	163	115	398
Graham	151	148	159	458
Spencer	138	154	201	493
Eicholz		151	89	240
Handicap		5	5	10
	671	743	711	2125

Fenimores (1)				
Larcom	112			112
Wilson	158	126	129	411
Levin	96			96
Crisman	151	153	126	430
Biggar	156	155	105	416
White		117	126	243
De Maria		142	156	298
Handicap	29			29
	702	693	640	2135

Tompkins (2)				
Cooke	146	126	111	383
Byrne	114	130	100	344
Csenge	98	138	132	368
Case	181	138	148	467
McMillan	108	156	186	450
	647	688	677	2012

Bassetts (1)				
Van Houten	117	110	132	359
Reeves	118	128	109	355
Zvirin	125	160	134	419
Guest	125	185	155	465
Dorey	141	148	121	410
Handicap	18	18	18	54
	644	749	669	2062

Baseball Scores—

By The Associated Press

Cleveland 16 Indianapolis 1
Detroit 9 Chicago (A) 6
Boston (N) 5 Philadelphia (N) 4
New York (N) 11 Newark 0
Chicago (N) 6 Cincinnati 5
Washington 4 Martin Bombers (Baltimore) 3
West Point 12 Montreal 8

Rename Frantz Commodore At Larchmont Y.C.

Leroy Frantz of New Rochelle was recently re-elected commodore of the Larchmont Yacht Club as the members met in their annual meeting. With Frantz the club chose Philip S. Patton as vice-commodore, and Thomas F. Russell, Jr., as rear-commodore. Glover Johnson and Vincent Cullen were elected secretary and treasurer respectively.

Other elections included the choice of Drake H. Sparkman and Cornelius Shields as trustees for three years and the naming of a nominating committee made up of Alfred V. Amy, Jr., W. S. Chesley, Jr., Donald M. Laflin, Alfred J. Betts, Louis M. Hann, Robert A. Goeller, Harold S. Morse, Brownrig L. Norton, Willy A. Olsen and Louis Carreau.

S Class Meets

The S class owners, with a record list of 26 boats, also held a meeting to discuss new by-laws prepared by a committee under the chairmanship of Joseph Curren. With Willy Olsen, chairman of the class presiding, the S boat owners also decided on the election of a measurer and chose W. J. Donovan of Mamaroneck to fill the position.

Also discussed was the granting of permission to winners to hoist special pennants after each race.

The group challenged the Atlantic class skippers to a team race between boats of the two classes. The Atlantics promptly accepted the challenge for a match whose date is still undecided. S boat owners suggested the morning of Memorial Day while the Atlantics proposed July 21, preceding the special regatta which is scheduled for the Horseshoe Harbor Club.

R. F. Nelson of Larchmont, owner of the S boat Eaglet which last year sailed under the name Flying Colors, was appointed to direct publicity for the class.

Movie Timetable—

PLAYHOUSE, Mamaroneck — "The Suspect" at 3:30, 7:00, 10:00; "The Climax" at 2:00, 8:45.
PLAYHOUSE, Larchmont—"The Suspect" at 3:00, 7:30, 9:30.
LOEW'S, New Rochelle—"Bluebeard" at 2:10, 4:30, 6:55, 9:20; "Let's Go Steady" at 1:00, 3:20, 5:45, 8:10, 10:35.
PROCTOR'S, New Rochelle—"Objective Burma" at 2:08, 5:48, 9:28; "G. I. Honeymoon" at 1:00, 4:40, 8:20.
CAPITOL, Port Chester—"Destination Tokyo" at 1:30, 5:25, 9:25; "Tin Pan Alley" at 3:50, 7:50.
EMBASSY, Port Chester — "Blonde Fever" at 2:10, 5:35, 8:55; Tomorrow the World" at 3:20, 6:45, 10:05.
BILTMORE, Harrison — "Waterloo Bridge" at 8:30; "She Gets Her Man" at 7:00, 10:15.

Sports Calendar—

TODAY
Baseball
F. E. Bellows vs. Iona Prep at Iona: Practice game.
Bowling
Daily Times League: Standards vs. Centrals, Equippers vs. Victory Five, Lions vs. Acres, Recs vs. Engineers: Larchmont Recreation, 8:30 P.M.
Boxing
La Motta vs. Valencia in feature bout: County Center, 8:30 P.M.
TOMORROW
Bowling
Maaroneck Rec League: Mamaroneck Recreation, 8:15 P.M.
Acres Ladies League: Larchmont Recreation, 8 P.M.

Fireman Quintet To Meet Acres 5 In Annual Match

The Town of Mamaroneck Fire Department keglers will meet the Larchmont Acres alley operatives in a special match on Sunday at Larchmont Recreation and will attempt to keep possession of the cup which the smoke-eaters won last year. The trophy, donated by the management of the Acres, is in competition each year until one or the other of the two teams takes it three times. The Firemen won the first leg last season and are out for the second this year.

Teams have already been chosen for the match and the Acres squad will be composed of Al McMillan, Larry Templeman, Harland Pinney, Wes Messersmith, Max Gossweiler, Bob Poillon and Bill Campbell.

Against this array of alley talent the firemen are expected to send a team chosen from Marty Bach, Joe Masto, Bob Johnston, Chick Conte, Joe Torre, Dom Li-Brandi, Dom Ianello and John Tortorella.

County Basketball In Semi-Finals

WHITE PLAINS—Ossining Kilbrook, North Tarrytown Rams and North Tarrytown Trojans gained the junior division semi-finals, as the county amateur basketball tournament began to get into the decisive end of its prolonged schedule at the County Center last night.

Kilbrook and the Rams will square off tomorrow when the tourney resumes after tonight's boxing layoff. In the other junior semi-final, the Trojans will meet Mount Carmel CYO of White Plains, which reached that bracket Saturday.

Ten Softball Squads Enter Twilight Loop

Final arrangements were made last night for the opening of the Twilight Softball League as the managers and representatives of ten outfits met at the Daily Times offices. Slating the start of the season for April 30, a week later than originally planned, the league plans to run games Mondays through Fridays throughout the season.

Two new outfits, the C.Y.O. squad under the leadership of Steve Johnston and the Holy Name outfit, represented by Gene Santoro came into the league in addition to the teams mentioned which were represented at last week's organization meeting. The remaining eight squads are the defending champs, the Larchmont Postmen, managed by Harry Alpiar, the Derbys under Harvey Derby, the Institute headed by Jack Belowich, the Highlanders with Joe Pooley at the helm.

Also the Elks managed by Walt Recher, the Bears under Jim Amoruso, the Penguins captained by Jack Rose, and the Hilltops with Adolph Goodliffe as their leader.

Rules Adopted

The league also adopted the regular softball rules as the guide for play in the loop and voted to divide the season into two halves with one round of play in each half. A week in which no games are scheduled will intervene between the halves in order that any postponements may be played off. At the end of the season a playoff will be held between winners in each half. The play-off will be for the possession of the trophy now held by the Larchmont Postmen and which must be won three times before any team can take it permanently. If the same team wins both halves of the competition a series will be held between the second place teams to determine the runner-up.

Team rosters, which are limited to 18 players, must be filed with the sports editor of The Daily Times next week. However, any service man on leave may play, but only with one team and a discharged service man may be entered on the roster at any time, provided another player is dropped.

Umpires Named

Umpires for the games are expected to be Bates and Fred Rainaldi and probably Tony Perry, all three of whom have several year's experience in the loop.

Several prizes, the donors of which will be announced in the near future, will be up for competition, including a trophy which the winning team may keep in addition to the three year trophy which must be surrendered next season, a trophy for the runner-up outfit, medals for each member of the winning team, a trophy for high batting average and another for second high in the batting department.

MGA Cards Beers Memorial Tournament At Winged Foot

NEW YORK—With the golf season just around the corner, the Metropolitan Golf Association today announced dates for its annual amateur championship, one of the oldest golfing events in the country, and six other tournaments which it will sponsor during the year, leaving only three more tourneys to be arranged.

Among those scheduled was the Beers Memorial tournament, named after the former editor of Golf Illustrated, who lost his life in an airplane accident while en route to the National Amateur championship at Pebble Beach, Calif., in 1929. This competition will be held July 20 at the Winged Foot Golf Club.

The amateur championship tourney will start Sunday, Aug. 5, according to President Isaac B. Grainger of the Association, and qualifying rounds will be held in each of the three districts which comprise the MGA. Long Island golfers will qualify at the Seawane Harbor Club, Hewlett, L. I. and sites for the Westchester and New Jersey district tests will be announced shortly.

Qualifiers from the three districts will gather at the famous Garden City Golf Club, Garden City, L. I., scene of many important golf events in the past and home course of the late Walter J. Travis, one of golf's immortals, Aug. 11 and 12, for the first and second, also the quarter final and semi-final rounds. These will be 18-hole affairs, while the final to be played Aug. 19, will be over the 36-hole route.

Defending champion will be Eddie Driggs who, playing over the Sleepy Hollow Course, his home lay-out, last year defeated John Dolan of the Crestmont Club in New Jersey, 9 and 7, to regain the title he won 17 years before.

The Amateur-Pro Championship, a 36-hole medal play affair, will be staged at the Montclair Golf Club, Montclair, N. J., July 1, with the proceeds from admissions going to the Red Cross.

The tournament committee, headed by Percival E. Furber, has also arranged for four of the five one-day 18-hole tourneys to be held during the year. The first is scheduled to be played at the Pelham Country Club June 13, the second at the Fresh Meadow Country Club, Flushing, L.I., June 26; the third at the Glen Ridge Country Club, Glen Ridge, N. J., July 10. There will be another at the Echo Lake Country Club, Westfield, N. J., Sept. 6, while still another is in process of being scheduled.

Senior and Public Links championship dates will be announced later.

BRIBERY A FELONY

ALBANY, (AP)—The Wilson-Moritt bill making bribery in amateur sports a felony was signed into law today by Governor Dewey. The measure, an outgrowth of the Brooklyn College basketball bribery scandal, amends the penal law prohibiting bribery of, or acceptance of bribes by, participants in professional sports to include participants in amateur basketball, baseball, football, hockey, polo, tennis, boxing and horse racing. Violation is punishable by a $10,000 fine and imprisonment from one year to five years.

CALL 1 2 3 4 FOR BETTER

RADIO REPAIRS
Crown
RADIO SERVICE
314 MAMARONECK AVE.
Call 1234

LOEWS
TODAY and WEDNESDAY

— PLUS 2ND FEATURE —
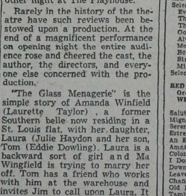

New York TO-NIGHT

THE largest Easter weekend attendance in Radio City Music Hall's entire history, and second largest for any weekend, was recorded by the Spencer Tracy-Katharine Hepburn hit, "Without Love," and the theatre's gala two-part holiday stage show in the four days ending Easter Sunday. The screen success and the Music Hall's big stage program were seen by an audience of 92,138 during the period.

Hailed as one of the season's brightest romantic screen comedies, Metro - Goldwyn - Mayer's "Without Love" is based on the Philip Barry play and was prepared for the screen by Donald Ogden Stewart.

Accompanying "Without Love," the theatre presents its celebrated stage spectacle, "Glory of Easter," being given for the thirteenth consecutve year, and a lavish new footlight revue by Leonidoff, "Spring Is Here!"

"Spring Is Here!", a gay holiday revue, features the Rockettes Corps de Ballet and Glee Club with ten soloists in scenes to which the magic of the great stage lends many spectacular effects. Guest artists include Gil Maison, comedian; June Forrest, soprano; Lee Fairfax, baritone, and Edward Reichert, tenor.

—o—

Broadway playgoers are still echoing the praise that has been bestowed by the critics and public alike upon "The Glass Menagerie," the new play by Tennessee Williams, starring Laurette Taylor and Eddie Dowling and co-featuring Julie Haydon and Anthony Ross, which opened the other night at The Playhouse.

Rarely in the history of the theatre have such reviews been bestowed upon a production. At the end of a magnificent performance on opening night the entire audience rose and cheered the cast, the author, the directors, and everyone else concerned with the production.

"The Glass Menagerie" is the simple story of Amanda Winfield (Laurette Taylor), a former Southern belle now residing in a St. Louis flat, with her daughter, Laura (Julie Haydon and her son, Tom (Eddie Dowling). Laura is a backward sort of girl and Ma Wingfield is trying to marry her off. Tom has a friend who works with him at the warehouse and invites Jim to call upon Laura. It later develops that Tom's friend, Jim, has matrimonial plans of his own, and this proves to be a terrible blow to Mrs. Wingfield and to the rest of the family.

But "The Glass Menagerie" cannot be described by its story. There is the acting of Laurette Taylor, Eddie Dowling and the rest of the cast, of whom the critics have been most unstinting in their praise.

MADISON SQ. GARDEN
NOW TWICE DAILY Incl. SUNDAYS 2:15 & 8:30 P.M. Doors Open at 1 & 7
Ringling Bros AND BARNUM & BAILEY CIRCUS

The Greatest Performance in the Glorious History of the GREATEST SHOW ON EARTH
GOOD SEATS ALL PERFORMANCES at Madison Sq. Garden & Agencies thru May 20
PRICES: $1.20, 2.50, 3, 3.50, 4.50, 5, 5.50 Tax incl.
CHILDREN UNDER 12 HALF PRICE Every Afternoon except Saturday and Sunday
MAIL ORDERS FILLED PROMPTLY Send check or money order with self-addressed stamped envelope to RINGLING CIRCUS, Mad. Sq. Garden

RADIO CITY MUSIC HALL
SHOWPLACE OF THE NATION
ROCKEFELLER CENTER
"Winning and witty!"—TIMES
Spencer TRACY • Katharine HEPBURN
"Without Love"
Lucille Ball
A Metro-Goldwyn-Mayer Picture
and
THE MUSIC HALL'S GREAT EASTER STAGE SHOW
"Glory of Easter" . . and a gala revue
Reserved seats may be purchased IN ADVANCE by mail or at box office.

2nd YEAR! Albert Borde presents
GERTRUDE NIESEN in FOLLOW THE GIRLS
Staged by HARRY DELMAR with Jackie Gleason - Buster West - Tim Herbert
44TH ST. THEATRE, West of B'way
Evgs. 8:30. Mats. Wed. & Sat. 2:30

"An urbane, literate and completely charming play." Morehouse, Sun
MAX GORDON PRESENTS
THE LATE GEORGE APLEY
by JOHN P. MARQUAND and GEORGE S. KAUFMAN
with LEO G. CARROLL
JANET BEECHER, PERCY WARAM, MARGARET DALE
LYCEUM THEA. 45th St. E. of B'way CH. 4-4256
Evgs. 8:40 Mats. Wed. and Sat. 2:40

BILTMORE
Harrison, N. Y. Tel. Park 1919
Today And Tomorrow
"WATERLOO BRIDGE"
— ALSO —
"SHE GETS HER MAN"

LAST TIMES TODAY
"TOMORROW THE WORLD"
plus
"BLONDE FEVER"
EMBASSY
PORT CHESTER
WEDNESDAY and THURSDAY
Starring Richard ARLEN · Robert LIVINGSTON · Jane FRAZEE with George "Gabby" HAYES Lynne ROBERTS
THE BIG BONANZA
ROGUES' GALLERY
FRANK JENKS ROBIN RAYMOND H. B. WARNER RAY WALKER

CAPITOL
PORT CHESTER
TODAY and TOMORROW

— PLUS —
ALICE FAYE · BETTY GRABLE
TIN PAN ALLEY
JACK OAKIE · JOHN PAYNE

WFAS -- 123 or 1230 on your dial
Monday through Saturday—7:30 A. M. to 7:30 P. M.
Sunday—9 A. M. to 9:30 P. M.
NEWS SCHEDULE (except Sunday)
7:30, 7:55, 8:30, 8:55, 11:55 A. M., 12:55, 2:55, 4:55, 5:55, 6:15, 6:55, 7:30 P. M.
Sunday—9, 10, 12 A. M., 2, 8 P. M.

TODAY'S DETAILED PROGRAMS

4:45 P. M.
WEAF—Widder Brown.
WJZ—Hop Harrigan.
WABC—Danny O'Neil, songs.
4:55 P. M.
WFAS—Newscast.
5:00 P. M.
WFAS—Easy Rhythm.
WEAF—A Girl Marries.
WOR—Uncle Don.
WJZ—Terry and Pirates.
WABC—Service Time.
5:15 P. M.
WFAS—Gaslight Gaieties.
WEAF—Portia Faces Life.
WOR—Superman.
WJZ—Dick Tracy.
5:30 P. M.
WFAS—Singing Lady.
WEAF—Just Plain Bill.
WOR—House of Mystery.
WJZ—Jack Armstrong.
WABC—Cimarron Tavern.
5:45 P. M.
WFAS—Music.
WEAF—Front Page Farrell.
WOR—Tom Mix.
WJZ—Captain Midnight.
WABC—Wilderness Road.
5:55 P. M.
WFAS—Newscast.
6:00 P. M.
WFAS—Sports Today.
WEAF—News, Don Hollenbeck.
WOR—Paul Schubert, news.
WJZ—News, Walter Kiernan.
WABC—Harry Marble, news.
6:10 P. M.
WFAS—Music.
6:15 P. M.
WFAS—Behind the News.
WEAF—Serenade To America.
WOR—Newsreel.
WJZ—What Are the Facts?
WABC—Edwin C. Hill, news.
6:30 P. M.
WFAS—Dinner Concert.
WOR—News, Vandeventer.
WJZ—News; Whose War; Sports.
WABC—On Your Mark.
6:45 P. M.
WEAF—Hugh Gibson, news.
WOR—Sports, Stan Lomax.
WJZ—Peggy Mann, songs.
WABC—The World Today.
6:55 P. M.
WFAS—Newscast.
WABC—News, Bob Trout.
7:00 P. M.
WFAS—Dinner Concert.
WEAF—Supper Club.
WOR—Fulton Lewis, Jr., news.
WJZ—Headline Edition.
WABC—Jack Kirkwood Show.
7:15 P. M.
WEAF—News, Morgan Beatty.
WOR—The Strange Dr. Weird.
WJZ—Raymond Swing, news.
WABC—Music That Satisfies.
7:30 P. M.
WEAF—Dick Haymes.
WOR—Arthur Hale.
WJZ—One Man's Family.
WABC—Melody Hour.
7:45 P. M.
WOR—Answer Man.
8:00 P. M.
WEAF—Johnny Presents.
WOR—Frank Singiser, news.
WJZ—Ted Malone—Overseas.
WABC—Big Town.
8:15 P. M.
WOR—Curt Massey, songs.
WJZ—Lum and Abner.
8:30 P. M.
WEAF—A Date With Judy.
WOR—Roy Rogers Show.
WJZ—Allan Young Show.
WABC—Theater of Romance.
9:00 P. M.
WEAF—Mystery Theater.
WOR—News, Gabriel Heatter.
WJZ—Maj. Gen. L. Kuter.
WABC—Inner Sanctum.
9:15 P. M.
WOR—Real Life Stories.
WJZ—Donald Dame.
9:30 P. M.
WEAF—McGee and Molly.
WOR—American Forum.
WJZ—Spotlight Bands.
WABC—This Is My Best.
9:55 P. M.
WJZ—M. Miller, Story Teller.
10:00 P. M.
WEAF—Bob Hope.
WJZ—Trans-Atlantic Quiz.
WABC—Service to the Front.
10:15 P. M.
WOR—News, Sydney Moseley.
10:30 P. M.
WEAF—Hildegarde.
WOR—Symphonette.
WJZ—Glen Gray Orch.
WABC—Congress Speaks.
10:45 P. M.
WABC—Behind Scenes At C.B.S.
11:00 P. M.
WEAF—News, Lyle Van.
WOR—News, Vandeventer.
WJZ—News, William Gallmore.
WABC—News, J. Daly. N. Calmer.
11:15 P. M.
WEAF—R. Harkness, news.
WOR—John Fraser, news.
WJZ—Jean Tighe, songs.
WABC—Joan Brooks, songs.
11:30 P. M.
WEAF—Words At War.
WOR—Hal Aloma Orch.
WJZ—Metropolitan Opera.
WABC—Photographer Casey.
11:45 P. M.
WOR—Les Elgert, Orch.
12:00 MID.
WEAF—News; Roy Shield Orch.
WOR—News, Leo Egan; Music.
WJZ—News; Music.
WABC—News; Music.

MUSIC for TOMORROW

WEDNESDAY

MUSIC FOR MOTHER—Orchestra direction Raymond Lane. WFAS 8:00-8:30 A. M.
In a Clock Store — Orth
Medley of Drinking Songs — Arr.
Rodgers and Hart Medley — Arr.
My Wild Irish Rose — Olcott
Play Gypsies, Dance Gypsies, "Countess Maritza" — Kalman
Ah Sweet Mystery of Life, "Naughty Marietta" — Herbert
Gypsy Cycle — Trad.
Musicomedy Cycle — Arr.

BREAKFASTEERS — WFAS 8:30-8:45 A. M.
The Song Is You, "Music in the Air" — Kern
Two Grenadiers — Schumann
Forgotten — Cowles
Auf Widersehn, "Blue Paradise" — Romberg

RAINBOW RENDEZVOUS—WFAS 9:30-9:55 A. M.
Selection, "Countess Maritza" — Kalman
Every Little Movement, "Madame Sherry" — Hoschna
A la Lux de La Luna — Mendez
Jeanette and Her Little Wooden Shoes, "Sweethearts" — Herbert
First Love — Horlick
Misirlou — Rubinas
Russian Rhapsody — Trad.
Desesperadamente — Valdes
Flatterer — Chaminade

"THE MUSIC YOU LIKE TO HEAR"—Orchestra. WFAS 10:30-10:45 A. M.
Serenade, "Student Prince" — Romberg
Bedouin Dance — Friml
Chinese Serenade — Herbert
Gavotte — Lemaire

MORNING SERENADE—Orchestra direction Daniel Lieberfeld with "Cosmopolitan Singers. WFAS 11:00-11:30 A. M.
Liebesleid — Kreisler
*Mighty Lak a Rose — Nevin
Serenade — Drigo
Bolero — Moszkowski
*Sunrise & You — Penn
In the Shadows — Fincke
Romance — Rubinstein
*O Sole Mio — Di Capua
Orientale — Cui

YOUR ALBUM OF MUSIC — WFAS 11:30-11:55 A. M.
Selection, "Princess Pat" — Herbert
I Wish I Was An Island in An Ocean of Girls
Neapolitan Love Song
All for You
Two Laughing Irish Eyes
Irish Reel
Love Is Best of All
Make Him Guess
Ask Your Heart — D'Artega
Selection, "The Red Mill" — Herbert
Every Day Is Ladies' Day With Me
The Isle of Our Dreams
The Legend of the Mill
Good-a-Bye John
Always Go While the Goin's Good
Moonbeams
Because You're You
Streets of New York
Mignonette
Selection, "The Merry Widow" — Lehar

RED & GOLD NOONDAY CONCERT—Orchestra direction Reginald King. WFAS 12:00-12:55 P. M.
Salut D'Amour — Elgar
Mignonne Valse — Thomas
Serenade — Widor
Estrellita — Ponce
An Evening Idyl — Humphries
Amarantina — Lucchesi
Colonial Days — Elliott
I Don't Know Who You Are — Semmler
Down the Avenue of Years — Elliott
Leave Me Alone — Dvorak
Chanson Triste — Burger
Old Russian Song — Dubensky
Tambourine — Gossec
Beware — Roth
Lovers Tonight — Elliott
Rose Serenade — Artok
Regrets — Elliott

PROMENADE CONCERT—WFAS 2:00-4:00 P. M. (Intermission for News 2:55-3:00.)
Prelude in G Minor — Rachmaninoff
Danse Macabre — St. Saens
March of the Little Lead Soldiers — Pierne
Serenade — Pierne
Waltz, "Romeo and Juliet" — Gounod
Furiante, "The Bartered Bride" — Smetana
Evening Star, "Tannhauser" — Wagner
Polonaise, "Eugene Onegin" — Tschaikowsky
Strauss Medley — Arr.
Malaguena — Albeniz
Sleeping Beauty Waltz — Tschaikowsky
Blue Danube Waltz — Strauss
My Moonlight Madonna — Fibich
Neapolitan Love Song, "Princess Pat" — Herbert
Nights of Gladness — Ancliffe
Overture, "Semiramide" — Rossini
Prelude Act III, "Carmen" — Bizet
Caro Nome, "Rigoletto" — Verdi
Toreador Song, "Carmen" — Bizet
Songs My Mother Taught Me — Dvorak
Souvenir — Drdla
Spinning Song — Mendelssohn
A Toi — Elliott
Humoresque — Dvorak
Russian Echoes — Leopold
Petit Bolero — Ravina
Jumping Jack — Heykens
L'Esprit Viennoise — Gruber

RED AND GOLD DINNER CONCERT—Orchestra direction Howard Kane. WFAS 6:30-7:30 P. M.
Selection, "The Riviera Girl" — Kalman
The Kerry Dance — Molloy
Tritsch Trasch Polka — Strauss
Cielito Lindo — Fernandes
Schatz Walzer (My Darling) "The Gypsy Baron" — Strauss
Solitude—Valse Lente — Aletter
Guitarre — Moszkowski
Graduation Waltz — Strauss
Lullaby, "Erminie" — Jakobowski
The Rose of Tralee — Glover
Morning Journals — Strauss
Last Night the Nightingale Woke Me — Kjerulf
Pretty Girl Milking Her Cow — Trad.
My Hero, "The Chocolate Soldier" — Strauss
Two Russian Lullabies — Trad.
New Vienna — Strauss
Gypsy Airs Medley — Arr. Gluskin
Waltz Dream, "Waltz Dream" — Strauss
Lamento Gitano — Grever

Save money on that new ROOF.
DIRECT FROM FACTORY TO YOU
For Real Economy · Expert Application · Top Quality Materials

Over 275,000 homeowners have found Tilo their best buy. Learn what Tilo's "factory-to-you" service gives that no other can match.
Only TILO Does All 4
(1) Manufactures (2) Applies
(3) Arranges "time" payments
(4) Guarantees entire job
TILO
Phone or write today
TILO ROOFING COMPANY, INC.
17 NORTH WEST STREET, MT. VERNON
Telephone: Mt. Vernon 8-9372
22-24 WILLIAMS STREET, WHITE PLAINS
Telephone: White Plains 931
AMERICA'S LARGEST ROOFERS & SIDEWALL INSULATORS

•PLAYHOUSE•
Mamaroneck
TONIGHT
"THE SUSPECT"
also
"THE CLIMAX"
WEDNESDAY
At 8:30 P.M.
"CONCERT"
Benefit
IONA SCHOOL ATHLETIC FUND
Auspices
IONA FATHERS' CLUB
Larchmont
TONIGHT
"THE SUSPECT"
WEDNESDAY - THURSDAY
"THE CLIMAX"
In Technicolor
with
BORIS KARLOFF
GALE SONDERGAARD
SUSANNA FOSTER
"West Point"
"Color Cartoon"

JIMMY EVANS PRESENTS
"THE SHOW of the WEEK"
Sunday, April 15
5 and 8:30 P.M.
IN PERSON
TOMMY DORSEY and HIS ORCHESTRA
BILL ALLEN'S ORCHESTRA
GALA STAGE SHOW
First Show at 5 P.M.
General Adm. 85c inc. tax
For Res. White Plains 8900
Westchester COUNTY CENTER
WHITE PLAINS

BUY U.S. WAR BONDS

RKO PROCTOR'S
NOW

ERROL FLYNN
"OBJECTIVE BURMA"
GEORGE TOBIAS · HENRY HULL
PLUS 2nd FEATURE
"G.I. HONEYMOON"
GALE STORM · ARLINE JUDGE

The Daily Times

VOL. XX—NO. 162 ★ MEMBER OF THE ASSOCIATED PRESS ★ MAMARONECK, N. Y., WEDNESDAY, APRIL 11, 1945 ★ MEMBER OF THE AUDIT BUREAU OF CIRCULATION ★ PRICE FIVE CENTS

The Weather

Tonight, clear becoming foggy near midnight; mild, lowest temperature near 50. Tomorrow, foggy; sunny by mid-morning. High tides today at 11:37 P. M.; tomorrow at 12:04 P. M.

Our Men In Service

Arrives From Pacific

Clifford R. Oviatt, Jr., S 1/c, USNR, above, who recently arrived from the South Pacific, is spending a leave at his home on Knollwood Avenue, Mamaroneck, with his parents, Mr. and Mrs. Clifford R. Oviatt. He has been returned to the United States for officer's training and after taking a two months' refresher course at Princeton University, where he will report April 15, he will be assigned to a college or university for his training and college work.

He enlisted in the Naval Reserve May 15, 1944, and was ordered to active duty early in July. He received his boot training at Bainbridge Naval Training Center, Bainbridge, Md., after which he was sent to the navigation school at Newport, R. I. He was assigned to a Naval supply ship and has been serving in the quartermaster's division on the ship since it was commissioned early in December of last year.

Seaman Oviatt was graduated last May from St. Paul's School, Garden City, L. I., where he was prominent for three years as a student and athlete.

Davidson Promoted

The office of the Surgeon General has announced the promotion of Sidney Davidson, formerly of the Brompton Apartments in Larchmont, from the rank of major to lieutenant colonel in the Medical Corps of the United States Army.

Lt. Col. Davidson has been in the service since April, 1941, when he returned to duty at Mitchel Field after previously serving as director of medical training at the Officers' Training School at Miami Beach, Fla. He formerly held the post of flight surgeon at West Point. He was assigned in June, 1943, to an Army air base in the Pacific area.

New Officer

Robert D. Green of Knollwood Avenue, Mamaroneck, is in the Officers' Candidate class which will graduate Saturday from Fort Knox, Ky. The commission of second lieutenant will be granted the new officers.

A former student at the New York Military Academy and the Hanover-Clark Preparatory School where he took a post graduate course, he entered the service 10 months ago and received training at Fort McClellan, Ala., before going to Fort Knox. He will serve in the mechanized cavalry.

Formerly a resident of Larchmont, he and Mrs. Green are the parents of two children, Jeffery, two years old, and Patricia, four.

Wins Citation

Lieut. Col. George H. Wilson of Larchmont Acres, Larchmont, has been awarded the Bronze Star Medal by Major General E. R. Quesada, commanding general of the Ninth Air Command of the Ninth AAF.

Under his supervision British and American type telephone and teletype equipment were combined to "provide adequate service for every unit of the Ninth Tactical Air Command," his citation read. Before entering service Col. Wilson was with the Bronx-Westchester Division of the New York Telephone Company. His wife, Mrs. Margaret J. Wilson, resides at the Palmer House.

Awarded Bronze Star

Corp. Edward W. Leach of Freskill, formerly a resident of Mamaroneck, was recently awarded the Bronze Star for going to the assistance of several wounded men and protecting one seriously wounded man from further harm with his own body.

He is the son of Mrs. Florence Leach of 626 John Street, Peekskill.

The citation reads as follows: "While employing his anti-aircraft gun to support an infantry attack on Feb. 7, 1945 this position was shelled and four members of his crew were wounded. Going to their assistance, Corp. Leach was caught in the open by another concentration. Refusing to take cover in a foxhole he protected a seriously wounded man with his body so as to help him avoid further harm. He later assisted in evacuating the four men to the collecting station. The courage, initiative, and constant devotion to duty displayed by Corp. Leach are in keeping with the finest traditions of the armed forces of the United States."

Sgt. Datino Missing In Aerial War

Gunner On Liberator Bomber Reported As Lost In Austria

HOLDS AIR MEDAL

S/SGT. JOHN L. DATINO

S/Sgt. John L. Datino of Mamaroneck has been missing in action in Austria since March 23, according to a War Department telegram received Sunday by his parents, Mr. and Mrs. Pietro Datino of 513 Fayette Street.

The 20-year old airman has been serving since last August as nose turret gunner on a B-24 Liberator bomber with the 15th AAF in Italy.

He graduated from Mamaroneck High School in 1943 and entered the service the following July 22, receiving training at Tyndall Field, Fla., and March Field, Calif.

S/Sgt. Datino holds the Air Medal "for meritorious achievement in aerial flight while participating in sustained operational activities against the enemy" and belongs to a bombardment group which received the Distinguished Unit Citation for an attack on the Herman Goering steel works at Linz, Austria, July 25.

He spent last Thanksgiving Day with his grandparents who reside at San Massimo Campobasso Abruzzo, Italy.

Auto Club Sees Secret Accord In Tolls Move

WHITE PLAINS—Charges of a "secret understanding" verging upon a conspiracy of silence were laid at the doors of Westchester County, the state and federal governments today in a hotly-worded statement from J. R. Crossley, vice president of the Automobile Club of New York, attacking Governor Thomas E. Dewey for signing the Westchester Parkway Toll Bill. At the same time County Executive Herbert C. Gerlach struck back at the club's spokesman and declared: "The charge is ridiculous."

"Governor Dewey has attempted to justify his approval of Westchester parkway tolls," said Mr. Crossley, "by citing an agreement with the U. S. Commissioner of Public Roads. He thus confirms the charge made by the Automobile Club of New York that a secret understanding had been negotiated by New York State officials to permit tolls legislation."

Question Governor

The club head went on to ask why Governor Dewey had not announced the Federal Government agreement on the toll bill before it was signed, and why public hearings were not held.

"It is quite apparent," he continued, "from the method of procedure followed by County, State and Federal officials, that in effecting the agreement to abrogate the rule against tolls, it was necessary to keep the public from learning of these plans. Now that this matter is to be threshed out in the courts, we will find out if the public can be taxed in direct violation of what was supposed to be a rigid requirement by the U. S. Government."

In reply county executive Gerlach accused the New York club of "acting with very bad grace" and pointed out that the County has spent $45,000,000 of county money on parkways which have only 15 per cent local use.

Tolls would at best, he added, pay only about one-fourth of the annual carrying charge of $4,000,000 a year on the parkway bond amortization and interest and on the maintenance costs of the parkways.

"The Automobile Club," he said, "has charged that a secret agreement exists between State and Federal officials to permit the Westchester tolls. The charge is ridiculous. In 1930 and 1931 the Westchester parkways were illegally listed as State highways by the then State Superintendent of Public Works.

"The only agreement now is between Federal and State officials to withdraw the parkways from the State highway system and have the State Superintendent of Public Works provide alternate routes."

Speeder Forfeits $15; 2 Fined For Parking

Bail of $15 was forfeited in Larchmont Village Police Court last night by Charles Christopoulos of Meridan, Conn., arrested for speeding. Marjorie Doerge of 16 Walnut Avenue and Viola E. Posner of 8 Bishop Place, were fined $2 each for parking violations at Larchmont and Palmer Avenues and Joseph P. Keller of Rutherford, N. J. paid $5 for driving with expired license plates. Judge John R. Cahill heard the cases.

Sutton Resigns Post In G.O.P.; Sullivan Named

Thomas B. Sutton, treasurer for the last two years of the Town of Mamaroneck Republican Committee has resigned from the post, it was announced last night at a meeting of the committee at Republican headquarters in Larchmont. The resignation was accepted with regret.

The executive committee recommended Arthur W. Sullivan of Larchmont for the post and upon Mr. Sutton's motion, he was unanimously elected.

Mr. Sullivan, who resides with his wife and one child at 34 Munro Avenue, Larchmont, is associated with the American District Telegraph Company in New York. A native of Boston, he is 39 years old and has lived in Larchmont seven years.

Burton C. Meighan, chairman of the committee, said today that Mr. Sutton's resignation had been received some time ago but that he had continued to serve at the request of the committee until a successor could be named.

In a statement to The Daily Times today Mr. Sutton said that "being a committeeman and treasurer at the same time" meant that one of the jobs had to be neglected. He also pointed out that the balance of $800 in the treasury at the present time is more money than has been on record since 1938 and added that between the years 1938 and 1943 there was a deficit every year except one.

By a vote which was two short of being unanimous, the committee referred the recommendations for the post of the town councilman to replace the late Edward C. Griffin back to the Village Committe for further consideration. During recommended the names of Harry C. Goeckler, Harold V. Bozell and Mr. Sutton to the Town Committee for consideration for a recommendation, in turn, to the Town Board, the village committee will be asked to "give additional thought to the matter."

The name of Mrs. Erik B. Andersen of 36 Howell Avenue, Larchmont, will be recommended to the Town Board as school director to succeed the late Miss Emily Lindley. If the Town Board acts favorable on the suggestion, Mrs. Andersen will serve in the post until the voters have an opportunity to vote at the next general election. The same procedure applies to the selection of a councilman.

Miners Win Boost After Pits Are Seized

WASHINGTON, (AP).—Wage negotiations wound up six weeks of contract talks with broad concessions to bituminous miners today even as the Government took over 235 strike-closed pits in seven states.

Last night's Presidential seizure order came hours before announcement of agreement on a contract to supplant the one which expired March 31. Reportedly the operators acceded to a basic daily wage of $10 for inside miners now receiving $8.50 after United Mine Workers President John L. Lewis abandoned his 10-cent-a-ton royalty demand.

Rockefeller Center Expansion Seen

NEW YORK—Northward expansion of Rockefeller Center as one of Manhattan's first post-war building projects is indicated in an order to vacate issued to tenants in a number of four and five-story buildings on 51st and 52nd Streets, between Fifth and Sixth Avenues.

Hugh S. Robertson, executive manager of Rockefeller Center, said that a 60-day cancellation clause in leases held by stores and apartment tenants in the buildings had been invoked by the Center, which owns the property and that tenants must leave by June 1.

It is expected that the site will be cleared in preparation for erection of a 16-story store and office building to cost $1,750,000. Plans for the structure were filed with the Department of Housing and Buildings last July.

Smith Wins M.H.S. Post As Coach

Junior High Teacher Named By School Board To Direct Athletics

BOYS' DEAN SELECTED

The appointment of Howard C. Smith as head coach of athletics at Mamaroneck Senior High School was approved last night by the Town of Mamaroneck School Board.

Mr. Smith, who has been serving for the last two years as a teacher of physical education in the Junior High School, will coach the football and basketball teams with the responsibility of scheduling all games. He will be in full charge of all athletic equipment and have general supervision of all coaching activities. His duties will begin in September.

Formerly coach of athletics at Bellows High School, Mr. Smith is well known to the youth of the Teen Canteen in Mamaroneck during the first six months of the canteen's activities. He resides at 129 Beach Avenue, Mamaroneck.

The Board also appointed Harold D. Watson to fill the vacancy as boys' dean in the Senior High School. Mr. Watson, who has been boys' dean of the Thomas R. Proctor High School in Utica, is a graduate of Middlebury College and received his M. A. from New York State Teachers College in Albany. He has attended Syracuse University for graduate work in guidance. In addition to his experience in teaching social studies, coaching football and acting as boys' dean he has had experience in the business field, having been employed by the Personal Finance Company of New York and as a cost analyst for the Turner-Mayersohn Construction Company of Rome, N. Y. He is an instructor of economics for the Utica Chapter of the American Institute of Banking. Mr. Watson is married and has two children. He will assume his duties in the High School at the beginning of the Fall term in September.

Miss Eleanor Hogue was appointed librarian in the Junior High School to replace Miss Mayer who entered the WAC. Miss Hogue is a graduate of Nazareth College, Rochester, and has a B.A. degree. She earned her B. S. with a major in library science at Geneseo State Teachers College. For the last four years she has been employed as a librarian and teacher at Edenhall Post Junior-Senior High School.

4 Larchmont Men Leave To Enter Service

Four Larchmont men left this morning from draft headquarters in Scarsdale for induction into the armed forces with the April group from the Larchmont-Scarsdale area.

They were Robert S. May of 11 Winslow Place, Ross E. Cornwell, Jr., Robert H. Pratt of 26 Hillside Way and George P. Denecke of 24 Graystone Road.

The men met at the Weaver Street Fire House where they were greeted by representatives from the Larchmont Lions' Club and the Larchmont Branch of the Red Cross.

Eugene Riviere, chairman of the Lions' committee, presented them with utility kits and wished them good luck "in the important job which lies ahead" urging them to communicate with the local organizations if there should be any service they wished performed.

Mrs. Rufus K. Allerton, chairman of the Red Cross Branch, and Mrs. Conrad R. White, representative of home service, accompanied the men to Scarsdale where they met the group from that area.

The men answered to roll call and received final instructions at Draft Board headquarters at the high school and then proceeded to the Scarsdale station where they boarded the 8:47 A.M. train for the induction centers in New York.

Accompanying them was another group of men scheduled to take pre-induction physical examinations for induction for possible future induction.

Contagious Disease Level About Same

WHITE PLAINS—Contagious diseases reported last week in the County Health District remained on a level with the preceding week, according to the report of the Westchester Health Department division of communicable diseases.

There were 18 cases of streptococcal sore throat, a decrease of one, including two cases in Port Chester, and single cases in Mamaroneck Town and Rye Town. Whooping cough dropped from five cases to three, while there were three cases of measles in the Tarrytown district, after none had been found the week before. There were 17 cases of pneumonia, a rise from eight in the previous period.

BERLIN NOW 90 MILES OFF AS YANKS TAKE BRUNSWICK; RUSSIANS ENCIRCLE VIENNA

Ukrainian Army Enters Province Of Moravia

LONDON (AP)—Russian forces completed the encirclement of Vienna and with tommy-guns and grenades compressed the doomed Nazi garrison into the eastern one-tenth of the tottering Austrian capital, front dispatches to the Moscow press announced today.

These accounts also said that the right wing of Marshal Rodion Malinovsky's Second Ukranian Army had invaded the central Czechoslovak Province of Moravia at points less than 35 miles from the great city of Bruenn (Brno).

Farther north, the Germans said other Soviet forces, in an allout assault to reduce the Oder River fortress of Breslau, had stormed into Richthofen Square in that Silesian city.

Inside Vienna, the rag-tag Nazi force, including schoolboys, pilots and sailors fighting as infantry, had been pushed back on an island against the Danube by Russian storm units sweeping forward in hand-to-hand fighting. Complete elimination of this enemy holdout group appeared likely in a matter of hours.

There was no indication that the Germans yet had blown the four bridges over the Danube, one of which probably already is in Russian hands, a Moscow dispatch said.

Soviet front dispatches reported that German artillerymen surrounded in the famed Vienna woods, fired shells into the city's ancient Ring, smashing buildings and stores before they finally were liquidated.

Missing Flyer Seen Bailing Out In Austria

Further information about the conditions under which Lt. Robert R. FitzGerald of Larchmont landed in enemy territory when he bailed out of his plane Feb. 19 has been received by his parents, Mr. and Mrs. Ogg FitzGerald of 7 East Boston Post Road, in the form of a letter written by one of his tentmates in the same flight to Lt. FitzGerald's sister, Elizabeth, a student at Penn State University.

The first report came from the War Department that he was missing and, a few days later, his parents received word from Maj. Gen. Twining of the 15th AAF that he was seen to bail out near Melk, Austria.

The following letter, signed by Lt. Robert Greiner, sheds further light on the circumstances:

"None of us in the tent has written to your parents as we do not know whether you have heard of Fitz's tough luck as yet. I do imagine by this time you have heard from the War Department and this won't be the shocking news.

"I believe Fitz went down Feb. 19. His plane was hit by flak and he bailed out safely. He landed OK and was last seen when a 51 went down to see if he was all right. Fitz was on his feet and waved to the pilot.

"He was pretty far up in enemy territory so his chances of escaping are rather slim. We never do hear just what happens to those who go down unless they escape and come back. We still have hopes that he will walk in on us one of these days but if he doesn't it is some consolation to know he is safe even though a prisoner which perhaps won't be for long."

Legion Invites Vets To See Show

Every man and woman in any branch of the military service who lives in the Village of Mamaroneck and is at home on leave has been invited to attend the benefit performance of "Mr. and Mrs. North" to be held Friday and Saturday night as guests of Mamaroneck Post 90 of The American Legion, it was announced today by Commander James E. Hewson.

The complimentary tickets for service men and women on leave are available upon personal application to Legion Service headquarters, 100 Mamaroneck Avenue between 7 and 9 P.M. Wednesday and Thursday nights and Saturday afternoon from 2 to 3 P.M. Anyone who is unable to apply personally is asked to telephone Mamaroneck 985 or 3326.

The three-act mystery comedy is being presented by the post at the Mamaroneck Junior High School for the Service and Building Fund for the benefit of World War II veterans.

LARGEST CHECK EVER DELIVERED to Larchmont Branch, American Red Cross—John E. Woodbridge, treasurer of the 1945 War Fund presents a check for $55,659.67 to Mrs. Rufus K. Allerton, Branch chairman, and Mrs. Arno Kassander, Branch treasurer. Left to right, Mrs. Kassander, Mrs. Allerton, G. Freeman Tibbetts, executive campaign chairman; Mrs. Harold H. Rhoades, executive secretary; Mr. Woodbridge; and Walter B. C. Washburn, War Fund chairman. —Photo by Mallin

Board Of Education Plays To Full House As 12 P.T.A. Delegates Attend Meeting

PAUL H. SHEATS

The Mamaroneck School Board played to a full house last night as a group of 12 representatives of Parent-Teacher Associations under the leadership of the Larchmont-Mamaroneck Parent-Teacher Council attended the brief open meeting.

President Philip O. Moynahan welcomed the group and read a letter from the Council which stated that a resolution was recently passed authorizing the attendance at board meetings of delegates from the various Parent-Teacher organizations. The letter stressed the fact that the delegates were interested in matters which pertained to the good of the schools and were eager to cooperate in any way with the school board.

The resolution, as quoted by the secretary of the Council to the board, reads as follows: "The Council and each local unit will send one permanent and one rotating delegate to the public meetings of the Board of Education." The letter further states, "From the general discussion of this motion, it was apparent that for some time it has been the feeling of many members of our Parent-Teacher Associations that some of the members should attend the public meetings of the board."

At the conclusion of the superintendent's monthly report, T. James Ahern explained the new state aid law as it differs from the original formula and said that during the coming year, no district will suffer a loss since the funds which districts in highly assessed communities such as Larchmont and Mamaroneck stand to lose under the new plan, will be made up by the state during the first year the new plan is in operation.

Joseph Curren, attorney for the school district, reminded the board of a new law which permits minors who have vacation working permits to work in the cafeterias of the schools they attend.

Superintendent Ahern reported the sale of 7,500 obsolete books from the system to a salvage company for $75.

Trustee Luther Nelson, report-

(Continued on Page Three)

Sheats To Act As Moderator For Forum

Paul H. Sheats of Larchmont, who served as moderator last November for the Bretton Woods forum of the Larchmont Council for the Promotion of Peace Planning, will again be moderator and commentator Friday at 8:30 P.M. for the April forum meeting on "Growing Up With Yalta" at the Chatsworth Avenue School, where the discussion will be led by Prof. D. Gideonse, president of Brooklyn College.

Recently appointed educational director of Town Hall, New York, where he formerly served as administrative assistant to George V. Denny, president, Dr. Sheats has developed and conducted public affairs forums throughout the United States. He was formerly assistant professor of education at the University of Wisconsin and was associated with the U. S. Office of Education.

He was educated at Heidelberg College, and Columbia and Yale Universities, and is a member of the board of directors of the Post War Information Exchange, Inc., the YMCA-USO public affairs education committee and the executive council of the American Association for Adult Education.

Author of "Education and the Quest for a Middle Way" and a contributor to several professional periodicals, Dr. Sheats has been editor of the Adult Education Bulletin for the U.S.E.A. Department of Adult Education. He is a native of Tiffin, Ohio, and resides with his family at 19 Pinebrook Drive.

Chimney Sparks Set Roof Ablaze

Sparks from a chimney ignited the shingled roof of the two-story frame Butcher home at 231 Myrtle Boulevard, Larchmont, early this morning causing damage estimated at about $25, according to Chief George Burton of the Town of Mamaroneck Fire Department. The call was received at 1:23 A. M. and the recall at 2:07. Engine No. 2 and Truck No. 2 and the Patrol responded under the chief's direction.

Town firemen extinguished a brush fire at Harrison Drive, Larchmont, at 7:30 P. M. yesterday and the Village of Larchmont Fire Department answered a call at 1:30 P. M. at Bassin's on the Post Road where brush was burning.

1st Army Moves Within 120 Miles Of Red Lines

BY JAMES M. LONG
Associated Press Staff

PARIS — The American Ninth Army advanced to within 90 miles of Berlin today, captured Essen and fought the last Germans in Brunswick in armored advances ranging up to nearly 30 miles.

The swift moving First Army sped across the Thuringian Plain south of the Harz mountains to an unspecified point 120 miles from the Russian lines in a supreme effort to cut Germany in two beyond Leipzig and bar access to the Alpine redoubts from the north.

Essen, a blackened ruin in which 650,174 persons lived before Hitler loosed his armies, is the home of the sprawling Krupp munitions and iron works. It was the sixth largest city in Germany.

Unconfirmed reports reached Supreme Headquarters after 4 P. M. that Brunswick had been captured.

The Old Hickory (30th) Division fought into southern Brunswick. The Hell on Wheels (2d) Armored Division crossed the Oker River in force south of the aircraft manufacturing center and the fifth armored division crossed in strength to the north. The Oker flows through Brunswick.

Maj. Gen. Leland S. Hobbs, 30th Division commander, issued an ultimatum for surrender of the city and attacked when the German commander asked 24 hours in which to surrender.

Five miles due south of Brunswick the Second Armored Division encountered heavy opposition in the Hermann Goering Steel works, but captured the town of Salzgitter where the plant is located.

Resistance Collapsed

The nearest approach to the Russians was at an unspecified point 19 miles southeast of the supply base of Nordhausen, 113 miles from Berlin. Gen. Eisenhower said "German resistance in the west has collapsed."

Inside Brunswick, the Ninth Army was 48 miles from the Elbe River, last barrier before Berlin, and, the city of Magdeburg. The ninth at Brunswick was 156 miles from Russian lines on the Oder River northeast of the capital.

Progress of the First Army, reported 57 miles from Leipzig almost 24 hours ago, was almost completely masked because the advance was so swift that stretched communications brought back no word.

Cities such as Hannover, Deventer, Salzgitter and (by German account) Wanna Eickel fell.

Besieged were Bremen, Erfurt, Coburg and Schwelnfurt.

Fighting continued inside Dortmund, Heilbronn, Nordhausen and Bocnum.

Supreme Headquarters said 283,668 Germans had surrendered on the western front in the final nine days of April and that yesterday's total unofficially swelled the figure beyond 300,000. That would bring the total of Germans captured since the cross-Rhine offensive March 23 to almost 500,000 since 194,374 were bagged before April 1.

The German communique said of the Ninth Army had broken into Bochum (303,288), a coal, steel and rail center in the Ruhr trap. The enemy asserted that the Seventh Army had been driven from Osnabrueck, 94 miles from Munich and 42 from the Danube.

The Third Army was about 110 miles from Berlin.

The British Second Army beating toward Hamburg and besieging Bremen was 123 miles from Berlin on the outskirts of the Aller-River town of Celle.

The actions of nine charging armies made it appear that the battle of Germany in its west had become a mopping up operation.

The center of the German front was shattered, the north and south flanks were laid open to annihilating attacks.

The border of Czecho-Slovakia was 48 miles away, Canadians were within 10 miles of the North Sea and driving hard within the British fo spring a new trap on 200,000 Germans in Holland and northwest Germany.

Clothing Bins In Larchmont Drive 'Full Up'

Larchmont's five depots set aside for the Clothing Collection are "full up," it was reported by Mrs. Herbert Rogers, campaign chairman, and Claude Seixas, packing and shipping chairman, following a tour of the depots yesterday, and removal of the clothing.

Mrs. Rogers said that most of the clothing brought in was in "fine condition." She emphasized that "only felt hats" should be included, and "no evening gowns, tuxedos, high-heeled or open-toed shoes." Rags, too, should be omitted from the bundles, she added.

Clothing may be deposited in a bin at the Larchmont Post office, across the street from the Consumer Information Center, during the hours when the Center is closed.

Larchmont's quota is 65,000 pounds of clothing and bedding, but Mrs. Rogers "hopes to go way beyond that amount." Weekly pound reports at the five depots will be available "very soon" according to Mr. Seixas.

Miles To Victory—

	Russian Berlin Lines	
Dempsey	172	203
Simpson	105	155
Hodges	110	120
Patton	120	140
Patch	208	270

Standards And Equippers Maintain Pace In Times Loop

Gest To Head Race Committee For 6th Year

Alex Gest of Larchmont was recently named race committee chairman of the Larchmont Yacht Club for the sixth successive season. Gest, who took over the club's committee chairmanship five years ago when yacht racing on the Sound began to suffer because of wartime demands, has effectively served throughout a period when the sport suffered from restrictions of all kinds. It is to a great measure due to his efforts that Long Island Sound yacht racing survived the first war years since the Larchmont race committee officiated at most of the regattas in 1942 and 1943 when other clubs were unable to muster suitable committees.

Gest will be assisted on the Larchmont committee by Jack Ramsay and Clinton Bell, both of whom have been committee members for several seasons. Bell also is the present chairman of the dinghy race committee which will be in charge at the national dinghy championships scheduled at Larchmont this weekend.

Also on the 1945 committee are Bill Byrnes, Chester Bentley, and Eli Rogers.

Waste paper is a vital War material. Save at least a bundle a week.

Today! Last Times
"BLUEBEARD" and
"LET'S GO STEADY"
LOEW'S
TOM'W.
One of the season's Great Motion Pictures!
PAUL MUNI
MERLE OBERON
in
A SONG TO REMEMBER
IN TECHNICOLOR
PLUS WARNER BAXTER
THE CRIME DOCTOR'S COURAGE

Engineer 5 Upsets Recs, 2-1; Gossweiler Hits 583 Series

Team Standings

	W	L	Pct.
Standards	68	19	.782
Equippers	65	22	.747
Victory Five	49	38	.565
Centrals	46	41	.529
Acres	45	42	.517
Recs	43	44	.494
Engineers	19	68	.218
Lions	13	74	.150

The Higher Standards and the Equippers, leading The Daily Times League and the only outfits with a real chance for the loop's championship, kept pace with one another last night as the first place Standards walloped the Centrals by 3—0 and the Equippers managed a like victory over the Victory Five.

The Standard triumph was almost marred in the last game when the Centrals came within six pins of victory. The first two frays, however, were almost no contest as the league leaders, despite the necessity of rolling with a blind, walked away with both strings.

The Equippers had an easier time but despite their shutout win over the Victory Five gained no ground in their chase of the Standards.

A match that had absolutely nothing to do with the league championship turned up the best bowling of the night when Max Gossweiler, mauling the maples for a 224 in his first game, finished with a 583 series. Gossweiler led the Acres All Stars to a 3—0 shellacking of the cellar dwelling Lions Club. The Leos were never in any of the games and lost out by over 600 timbers in the total pin score.

The only squabble which wasn't won by a shutout went to the Engineers over the Recs. The Engineer quintet pulled a mild upset by whipping the Rec five by 2—1. Scores were low in the match as none of the ten keglers managed to card over 498. The dubious honor of being high scorer for the set-to went to Bill Verny who not only rolled the high series but hit a 211 in his last game.

Centrals (0)				
Zucks	143	161	167	471
Santomenna	156	159	158	473
Reid	178	167	166	511
Potts	133	153	167	453
Spero	115	145	160	420
	725	785	818	2328

Higher Standards (3)				
Guad	164	191	166	521
Lanza	167	179	164	510
O'Neill	168	146	144	458
Blind	168	168	168	504
Gianunzio	185	177	181	543
	852	861	823	2436

Victory Five (0)				
Simpson	159	162	114	435
Black	169	158	167	494
Fardette	182	170	189	541
Rabe	134			134
Faillace	167	143	154	464
Tiffin		117		119
Preston			181	181
	811	750	805	2366

Equippers (3)				
C. Russell	157	167	135	459
Studwell	157	161	214	532
Blind	170	170	170	510
Fisher	160	200	158	518
W. Russell	222	149	168	539
	866	847	845	2558

Acres All Stars (3)				
Templeman	164	125	146	435
Gossweiler	224	191	168	583
Messersmith	159	182	178	519
Pinney	200	144	142	486
McMillan	176	145	191	512
	923	787	825	2535

Lions (0)				
Margoluis	131	100	140	371
Taylor	141	105	139	385
Kastning	123	155	94	372
Meighan	127	105	122	354
Reed	124	189	181	494
	646	654	676	1976

Engineers (2)				
Nisselson	180	152	147	479
Crown	125	161	140	426
Atkin	126	145	158	429
Bleiweiss	165	144	169	478
Herman	172	162	160	494
	768	764	774	2306

Recs (1)				
Saporito	166	171	156	493
Splendido	135	98	169	402
Havlicek	116	127	148	391
Rose	163	139	135	437
Verny	155	132	211	498
	735	667	819	2221

BILTMORE
Harrison, N. Y. Tel. Park 1919
Today
"WATERLOO BRIDGE"
also
"SHE GETS HER MAN"
Tomorrow
"THIN MAN GOES HOME"
also
"THOROUGHBREDS"

Movie Timetable—

TODAY

PLAYHOUSE, Mamaroneck — Iona School Athletic Fund Concert at 8:30 P.M.

PLAYHOUSE, Larchmont — "The Climax" at 3:00, 7:30, 9:30.

PROCTOR'S, New Rochelle—"Objective Burma" at 2:08, 5:48, 9:28; "G.I. Honeymoon" at 1:00, 4:40, 8:20.

LOEW'S, New Rochelle—"Bluebeard" at 2:10, 4:30, 6:55, 9:20; "Let's Go Steady" at 1:00, 3:20, 5:45, 8:10, 10:35.

CAPITOL, Port Chester—"Destination Tokyo" at 1:30, 5:25, 9:25; "Tin Pan Alley" at 3:50, 7:50.

EMBASSY, Port Chester — "The Big Bonanza" at 2:10, 5:00, 7:45, 10:30; "Rogues Gallery" at 3:25, 6:10, 8:55.

BILTMORE, Harrison — "Waterloo Bridge" at 8:30; "She Gets Her Man" at 7:00, 10:15.

Bellows Nine Raps Iona In Practice Tilt

With Bobby Joyce wielding a big stick and garnering three safeties and Joe Paonessa and Tommy Akers flashing some good hurling the Bellows Panthers yesterday turned back the Iona Prep nine in the second of the three practice games which Jack Fearon has scheduled for the team prior to the season opener.

The rookie moundsmen, Paonessa and Akers, turned in some impressive mound work when they held the Iona squad to a total of four hits and one run, meanwhile garnering four markers on a total of six bingles, half of them by Joyce.

Only two of the Panther runs were earned as the East Enders garnered a pair in the third and another pair in the fifth. In the third Huntley and Orsino hit in succession and Joyce followed with a fielder's choice on which all hands were safe. Laise forced Huntley at the plate and a strike-out followed. Another bingle scored a pair and the Panthers were in front by 2-1, more than matching the run scored by Iona in the third when Golden hit, advanced on Smith's walk and tallied when Morris whacked a safety.

The last Bellows runs came in the fifth when Huntley and Orsino both got on via misplays by the Iona infield and tallied when Bob Joyce smashed a solid double into right center.

The work of the East End pitchers was particularly encouraging and the stickwork of the outfit showed considerable improvement. Joyce, beside walloping three safeties, showed some good form around the initial sack and also swiped three bases.

La Motta Kayos Valencia In Third

WHITE PLAINS—Stiff-punching Joey La Motta, celebrating his first main event, waited through two rounds for an opening, finally found it after a minute and 55 seconds of the third chapter, and wasted no time once making the discovery. The promising Bronx middleweight crashed a left and right to the face of Baudleio Valencia to send the Mexican down for the count, thereby racking his fifth straight Center victory, 10th anywhere without setback since turning pro, and second over his rugged rival from the Rio Grande region.

In the semi-windup, Clarence (Cotton) King, 135, New York, decisioned Max Gonzalez, 136, Puerto Rico.

Bobby Henry, 130, New York, outpointed Tony Ferry, 128, Fall River, Mass.; J. C. Wilkins, 162, Bronx Negro, outpointed Billy Johnson, 167, Wilmington, N. C., Negro, and Fernand Demers, 150, Montreal, and Jimmy Mills, 144 1/2, Newark Negro, went to a draw.

Everything Happens In Links Tournament

By The Associated Press

ATLANTA—All happened in the $10,000 Iron Lung Golf Tournament here:

Denny Champayne of Orlando, Fla., scored a hole in one. He missed another by a breath.

Tommy Filmore of Springfield, Mass., drove righthanded and putted lefthanded.

Craig Wood of Mamaroneck, N. Y., and Johnny Bulla of Atlanta both had a ball lodge in a tree.

Yonkers Schools Affected By Lack Of Ball Equipment

YONKERS—An acute shortage of baseball equipment—specifically balls and bats—caused by government allocation of all available sporting supplies to rehabilitation and recreation for servicemen overseas and in this country threatens curtailment of the national pastime in Yonkers.

Hardest hit by the scarcity are Commerce High School, Saunders Trades School and more than 50 teams organized under the Yonkers Recreation Commission. The remaining public high schools, Yonkers, Gorton and Roosevelt, although not seriously threatened for the present, will undoubtedly feel the pinch.

The Recreation Commission, which normally provides bats and balls for recreation league, parochial league and pickup teams using Glen Park, Trevor Park and Prescott Field, has two dozen balls left over from last season and no prospects, according to Maurice E. Moore, deputy superintendent. The recreation program becomes "doubtful" since consumption of baseballs in recent years has averaged 2 1/2 dozens a week throughout the Summer months, Mr. Moore said.

Sports Calendar—

TODAY

Bowling

Mamaroneck Rec League: Mamaroneck Recreation, 8:15 P. M.

Acres Ladies League: Larchmont Recreation, 8 P. M.

TOMORROW

Bowling

Larchmont Community League: Clippers vs. Recs, Jesters vs. Lions, Postmen vs. Parks, Derbys vs. Misfits: Larchmont Recreation, 8:15 P. M.

BUY U.S. WAR BONDS

ADVERTISEMENT
Don't Starve Yourself
UDGA Is Wonderful for Acid Distress After Eating
Too strenuous dieting may lead to starving, which isn't fun! Don't deny yourself your favorite foods because you suffer from stomach or ulcer pains, suffocating gas, indigestion, heartburn, sour upset stomach caused by excess acid. Try Udga Tablets for quick relief. Over 200 million used. Get a 25c box of Udga Tablets from your druggist. First dose convinces or DOUBLE YOUR MONEY BACK.
DRUG STORES EVERYWHERE

WRESTLING
Thurs., April 12, 8:30 P. M.
And Every Thursday Night

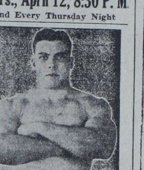

DAVE LEVIN vs. IRISH JACK MOORE
DUTCH Rhodes vs. ANGELO Savoldi
THE Blimp vs. IVAN Valturoff
ACE FREEMAN vs. EDDIE MICHAELS
WESTCHESTER CO. CENTER
White Plains

PLASTI-COTE
New Liquid Plastic PAINT
12 GORGEOUS COLORS
The Wonder Paint of Tomorrow—here today! It flows on with brush and only one coat is needed. Cannot leave brush marks—entirely self-leveling. Cannot crack, peel nor chip and this new Plastic product gives marvelous insulation. For almost every household use—inside and outside. Resists heat, boiling water, acids, grease and salt spray. Sparkling, lustrous finish in gorgeous colors that last—because it's Plastic in liquid form.
Finishes Walls Like Tile, Woodwork Like Porcelain
LASTS FOR YEARS AND YEARS
Only One Coat Needed!
PLASTI-COTE INTERIOR EXTERIOR
★ AUTOS—Repaint it yourself. 6 gorgeous colors, easily put on with brush. Smooth as baked enamel and longer lasting. Resists heat, salt water, oil and acid. Quart is enough for sedan $2.95
★ WATERPROOF PLASTI-COTE—Here is the ideal product for damp floors, cellars, basement rooms, etc. One coat of clear or color insulates and keeps area dry. Quart $2.50 Gallon $7.50.
★ FLOORS—For Linoleum, wood, concrete, tile, etc. Glossy, transparent, non-skid surface impervious to hot water. Resists grease, acids. No wax needed. Quart is enough for average kitchen. $2.50 Gallon $8.60
★ FURNITURE—WOODWORK—Chairs, tables, cabinets, trim. You get a smooth, long-lasting permanent color, hard enamel finish. No scratching. Apply with brush. You cannot leave any brush marks. Quart $2.95. Pint $1.75
Mail Orders 25c additional
Visit our Stores—See for Yourself
PLASTI-COTE PRODUCTS
WHITE PLAINS STORE, 78 MAIN ST. Tel. 7286

SECOND SENSATIONAL ENGAGEMENT THIS SEASON
"AMERICA'S NUMBER ONE MUSICAL STYLE"
HAL McINTYRE
AND HIS ORCHESTRA
featuring
AL NOBLE Romantic Young Singer
RUTH GAYLOR Lovely Song Stylist
JOHNNY TURNBULL
CENTURY ROOM
THE COMMODORE
RIGHT AT GRAND CENTRAL TERMINAL

JIMMY EVANS PRESENTS
"THE SHOW of the WEEK"
Sunday, April 15
5 and 8:30 P.M.
IN PERSON
TOMMY DORSEY
and HIS ORCHESTRA
BILL ALLEN'S ORCHESTRA
GALA STAGE SHOW
First Show at 5 P.M.
General Adm. 85c inc. tax
For Res. White Plains 8900
Westchester COUNTY CENTER
WHITE PLAINS

EMBASSY
PORT CHESTER
TODAY and TOMORROW
Starring Richard ARLEN · Robert LIVINGSTON · Jane FRAZEE
with George "Gabby" HAYES · Lynne ROBERTS
THE BIG BONANZA
ROGUES' GALLERY
with FRANK JENKS ROBIN RAYMOND H. B. WARNER RAY WALKER

New York To-Night

JOSEPH COTTEN and Ginger Rogers comprise the screen's newest team of romancers to bring a thrill to Broadway, where United Artists present "I'll Be Seeing You" for its Broadway premiere at the Capitol Theatre. Shirley Temple has her first grown-up and important role in it, aided by Spring Byington, Tom Tully, Chill Wills and Kenny Bowers. William Dieterle directed from a story by Charles Martin and a screen play by Marion Parsonnet. Martin originally wrote the story for the radio network show featuring Gertrude Lawrence and Jimmy Cagney, and because of its wide popularity, rewrote it for the screen.

Toscanini, the great international symphony conductor, is the discoverer of Rosario and Antonio, youngsters whose Spanish gypsy dancing has delighted millions and adds brilliance to the stage show. First cousins, Rosario and Antonio have danced together since they were seven years old. They appeared in "Hollywood Canteen," "Ziegfeld Girl" and "Pan Americana" on the screen and in "Sons O' Fun" and other Broadway shows, including a Carnegie Hall concert. As extra added headliner Paul Winchell, radio's famous ventro-mimic and his dummy "Jerry Mahoney" add mirth to the program, highlighted by Swing-and-Sway Sammy Kaye's Orchestra and radio personalities, including Nancy Norman, Ernie Rudisill, Arthur Wright, Billy Williams and the Three Kayedets.

RADIO CITY MUSIC HALL
SHOWPLACE OF THE NATION
ROCKEFELLER CENTER
"Winning and witty!"—TIMES
Spencer TRACY · Katharine HEPBURN
"Without Love"
Lucille Ball
A Metro-Goldwyn-Mayer Picture
and
THE MUSIC HALL'S GREAT EASTER STAGE SHOW
"Glory of Easter" . . and a gala revue
Reserved seats may be purchased IN ADVANCE by mail or at box office.

•PLAYHOUSE•
Mamaroneck
TONIGHT
Iona School Club
CONCERT
THURS. - FRI. - SAT.
LAIRD CREGAR
LINDA DARNELL
GEORGE SANDERS
in
"HANGOVER SQUARE"
also
ROY ROGERS
in
"LIGHTS OF OLD SANTA FE"
Larchmont
TONIGHT - THURSDAY
"THE CLIMAX"
In Technicolor
with
BORIS KARLOFF
SUSANNA FOSTER
FRIDAY - SATURDAY
"ABROAD WITH TWO YANKS"
with
WILLIAM BENDIX
HELEN WALKER

WFAS -- 123 or 1230 on your dial

Monday through Saturday—7:30 A. M. to 7:30 P. M.
Sunday—9 A. M. to 9:30 P. M.

NEWS SCHEDULE (except Sunday)

7:30, 7:55, 8:30, 8:55, 11:55 A. M., 12:55, 2:55, 4:55, 5:55, 6:15, 6:55, 7:30 P. M.

Sunday—9, 10, 12 A. M., 2, 8 P. M.

TODAY'S DETAILED PROGRAMS

4:45 P. M.
WEAF—Widder Brown.
WJZ—Hop Harrigan.
WABC—Danny O'Neill, songs.

4:55 P. M.
WFAS—News.

5:00 P. M.
WFAS—Easy Rhythm.
WEAF—A Girl Marries.
WOR—Uncle Don.
WJZ—Terry and Pirates.
WABC—Service Time.

5:15 P. M.
WFAS—Music.
WEAF—Portia Faces Life.
WOR—Superman.
WJZ—Dick Tracy.

5:30 P. M.
WFAS—Fairy Tales.
WEAF—Just Plain Bill.
WOR—House of Mystery.
WJZ—Jack Armstrong.
WABC—Cimarron Tavern.

5:45 P. M.
WFAS—Music.
WEAF—Front Page Farrell.
WOR—Tom Mix.
WJZ—Captain Midnight.
WABC—Wilderness Road.

5:55 P. M.
WFAS—Newscast.

6:00 P. M.
WFAS—Sports Today.
WEAF—News, Don Hollenbeck.
WOR—Paul Schubert, news.
WJZ—News. Walter Kiernan
WABC—Harry Marble, news.

6:10 P. M.
WFAS—Yes Or No.
WABC—News. Bill Costello.

6:15 P. M.
WFAS—Behind the News.
WEAF—Serenade To America.
WOR—Duke Ellington Orch.
WJZ—What Are the Facts?
WABC—Jimmy Carroll sings.

6:30 P. M.
WFAS—Dinner Concert.
WOR—News, Vandeventer.
WJZ—News: Whose War; Sports.
WABC—Eileen Farrell.

6:45 P. M.
WEAF—Hugh Gibson, news.
WOR—Sports, Stan Lomax.
WJZ—Peggy Mann, Songs.
WABC—The World Today.

6:55 P. M.
WFAS—News.
WABC—News, Bob Trout.

7:00 P. M.
WFAS—Dinner Concert.
WEAF—Supper Club.
WOR—Fulton Lewis, Jr., news.
WJZ—Headline Edition.
WABC—Jack Kirkwood Show.

7:15 P. M.
WEAF—Morgan Beatty, news.
WOR—Answer Man.
WJZ—Raymond Swing, news.
WABC—Music That Satisfies.

7:30 P. M.
WEAF—Al Roth Orch.
WOR—Can You Top This?
WJZ—Lone Ranger.
WABC—Ellery Queen.

7:45 P. M.
WEAF—News, H. V. Kaltenborn.

8:00 P. M.
WEAF—Mr. and Mrs. North
WOR—Cecil Brown, news.
WJZ—Ted Malone—Overseas.
WABC—Jack Carson Show.

8:15 P. M.
WOR—Curt Massey, songs.
WJZ—Lum and Abner.

8:30 P. M.
WEAF—Carton of Cheer.
WOR—The Fresh-up Show.
WJZ—Counterspy.
WABC—Dr. Christian.

8:55 P. M.
WABC—Bill Henry, news.

9:00 P. M.
WEAF—Eddie Cantor.
WOR—Gabriel Heatter, news.
WJZ—Keep Up With the World.
WABC—Frank Sinatra Show.

9:15 P. M.
WOR—Real Life Stories

9:30 P. M.
WEAF—Mr. District Attorney.
WOR—Brownstone Theater.
WJZ—Spotlight Bands.
WABC—Which Is Which?

9:55 P. M.
WJZ—M. Miller, Story Teller.

10:00 P. M.
WEAF—Kay Kyser.
WOR—"Boston Blackie."
WJZ—Ice Box Follies.
WABC—Great Moments In Music.

10:15 P. M.
WOR—News, Sydney Moseley.

10:30 P. M.
WOR—Symphonnette.
WJZ—Variety Show.
WABC—Let Yourself Go.

11:00 P. M.
WEAF—News, Lyle Van.
WOR—News, Vandeventer.
WJZ—News, William S. Gailmor.
WABC—News, John Daly

11:15 P. M.
WEAF—News, R. Harkness.
WOR—News, Leo Egan.
WJZ—Music.
WABC—Joan Brooks, Songs.

11:30 P. M.
WEAF—Music For Tonight.
WOR—Hal McIntyre Orch.
WJZ—Glen Gray Orch.
WABC—Invitation To Music.

11:45 P. M.
WOR—Claude Hopkins Orch.

12:00 MID.
WEAF—News, Danny Ryan.
WOR—News; Music.
WJZ—News; Music.
WABC—News; Music.

RKO PROCTOR'S
NOW
"One of the ten best of 1945" —World-Tel
ERROL FLYNN
"OBJECTIVE BURMA"
GEORGE TOBIAS · HENRY HULL
PLUS 2nd FEATURE
"G.I. HONEYMOON"
GALE STORM · ARLINE JUDGE

CAPITOL
PORT CHESTER
LAST TIMES TODAY
CARY GRANT JOHN GARFIELD
WARNER BROS. DESTINATION TOKYO
— PLUS —
ALICE FAYE · BETTY GRABLE
TIN PAN ALLEY
JACK OAKIE · JOHN PAYNE

DOORS OPEN 9 A. M.
A LOVE STORY—FOR NOW AND ALWAYS...
SELZNICK INTERNATIONAL presents
GINGER ROGERS
JOSEPH COTTEN
SHIRLEY TEMPLE
"I'LL BE SEEING YOU"
Released Thru United Artists
CAPITOL
BROADWAY and 51st STREET
In Person
Swing & Sway with SAMMY KAYE AND HIS ORCHESTRA
plus that Sensational Feature "So You Want to Lead a Band?"
World's Greatest Spanish Gypsy Dancers
ROSARIO and ANTONIO
featured in "Ziegfeld Follies" and "Hollywood Canteen"
Extra Added Attraction
PAUL WINCHELL
Radio's Greatest Ventro-Mimic
with JERRY MAHONEY

THIMBLE THEATER

Starring Popeye

DONALD DUCK

By Walt Disney

ETTA KETT

By Paul Robinson

The Daily Times

VOL. XX—NO. 163 ✶ MEMBER OF THE ASSOCIATED PRESS MAMARONECK, N. Y., THURSDAY, APRIL 12, 1945 MEMBER OF THE AUDIT BUREAU OF CIRCULATION ★ PRICE FIVE CENTS

The Weather

Tonight, mostly cloudy, some fog; mild, lowest temperature near 55. Tomorrow, partly cloudy with a few showers. High tides today at 12:04 P.M.; tomorrow at 12:24 A.M. and 12:53 P.M.

YANKS SPAN ELBE AND OPEN 57-MILE DRIVE TO BERLIN; REDS PUSH BEYOND VIENNA

Our Men In Service

Company Commander

Commanding Company A of the 45th Armored Battalion (Medical) with the Third Division in Germany, is Capt. Thomas P. Jacobs of Larchmont. Mrs. Jacobs, the former Anne Brennan of Larchmont, and their two sons, Thomas, Jr., and George, reside at Larchmont Acres.

When the division was preparing to exploit the bridgehead across the Roer River—and eventually take Cologne — task force commanders were surprised to find that they were not the first units to cross.

Already set up in Duren and waiting for the tanks to pass was Capt. Jacobs' Company A. They had bounced over the pontoon bridges shortly after the attacking Infantry.

Overseas 19 months, Capt. Jacobs served in England, France and Belgium, and was with one of the first medical units to enter Germany early in September.

He entered the service in September, 1941, while interning at Geisinger Memorial Hospital in Danville, Pa., following his graduation from Rush Medical School, Chicago. He is a graduate of Dartmouth College, and received specialized Army training at Carlisle Barracks, Pa.

"Medical spearheading" is a speciality of the 3rd Armored medics, so the tankers were not too surprised to see them. Experience in France and Belgium had taught combat units that when the spearhead medics were not liberating a town themselves they were generally within whispering distance.

Capt. Jacobs is the son of Capt. and Mrs. George F. Jacobs of Minneapolis, Minn., formerly of New Rochelle.

Wins Oak Leaf Cluster

The Bronze Oak Leaf Cluster has been awarded to Pfc. Robert O'Brien of Mamaroneck to be added to his Purple Heart previously awarded for wounds received in action.

The son of Mr. and Mrs. John E. O'Brien of 122 Sunset Road, he is recuperating in a hospital in France from wounds received March 7 in Germany.

Pfc. O'Brien entered the service three years ago and has been overseas nearly two years. He was first wounded last August shortly after his parents received notice that his brother John E. O'Brien, Jr., was listed as lost at sea after being missing for a year.

Home From Pacific

Capt. Harold F. Jennings is at home after nearly three years' service overseas with the United States Marine Corps. He holds the Silver Star Medal for gallantry in action against the Japanese at Cape Gloucester and was wounded last Fall.

A former Mamaroneck High School athlete, he entered the service while he was a student at the University of North Carolina. His parents, Mr. and Mrs. Ralph E. Jennings, reside at 182 Mount Pleasant Avenue.

Scouting Pilot

Lt. George A. Feeley, whose sister, Mrs. Edwin B. Dooley, resides on Fairway Avenue, Mamaroneck, is serving as a scouting pilot with the Field Artillery of the 11th Armored Division of the 3rd Army in Germany.

A resident of South Orange, N. J., he is a graduate of Seton Hall and has been in the service since before Pearl Harbor. He graduated from the Field Artillery School at Fort Sill, Okla., and then went to Laredo, Tex., to coordinate flying with his artillery training.

His brother, Corp. John Feeley is stationed with an Army medical detachment at Camp Kilmer, N. J.

Sgt. Brueski Wounded

Sgt. Joseph S. Brueski of Mamaroneck was wounded in action recently in the European area, according to official word received here from the War Department.

His sister, Mrs. Jesse Glatzi, resides at 525 Halstead Avenue.

Bulletins—

NEW YORK, (AP)—The Shipping Administration disclosed today that 34 men are missing and two are known dead as the result of a collision between two tankers on Monday about 700 miles from New York. The tankers were the Nashbulk and the St. Mihel.

FIELD MARSHAL MONTGOMERY'S HDQS., (AP)—Allied troops today captured Celle, German Army gas training center, 20 miles northeast of Hannover, and thrust beyond the city toward the Elbe River, less than 50 miles away.

ROME, (AP)—Hundreds of Italian civilians and a number of American and British servicemen were killed in Bari harbor Monday by the explosion of an American Liberty ship loaded with munitions, an Italian Government spokesman announced today. More than 1,000 other persons were injured.

Rye Neck School Budget Boosts Tax Rate $1.43

Pay Increases And Recreation Add To Costs

The addition of $16,240.34 to the Rye Neck School budget for increases in teachers' salaries, a $2,069.37 increase in estimated operational costs, and a $1,500 item for Summer recreation are the main factors in an increase of $1.43 per thousand in the 1945 tax rate for the district, according to the proposed budget posted by the Board of Education yesterday.

The sharp boost from $10.865 to $12.29 results from an increase of $23,601.22 from $198,782.52 to $222,383.74, in the amount to be raised by taxation after the estimated credits have been deducted from the gross budget of $273,908.68. The gross figure shows a $23,171.37 jump over the $250,737.31 total expenditure of last year, whereas it is estimated that the credits will fall from $51,954.79 to $51,524.94.

Appearing in the budget for the first time is the $1,500 appropriation for a Summer recreation program included at the request of the Rye Neck Recreation Committee, which handled the program last Summer with the financial aid of the service clubs plus payments by the parents of children who participated.

It was pointed out by School Board President James Jackson this morning that an increase of $72,619 in the assessed valuation of the Town of Rye last Fall brought the tax rate of $11.03, as estimated at the annual meeting, down to $10.86. The assessed valuation upon which the tax rate is figured at the present time is also tentative, he emphasized and, by the settlement of certiorari actions or adjustments by the assessor, may be changed before September, resulting in a few cents difference in the estimated rate as announced at the present time.

Mr. Jackson has computed the estimate on a present assessment of $14,139,564 in the Town of Rye, $3,812,238 for the portion of the City of Rye in the school district, and $138,120 for the portion of the Town of Harrison in the district. The rate is estimated by dividing the net budget amount to be raised by taxation by the total assessment of $18,089,922.

Other items showing a shift in the figures, in addition to the salary raises and operation expenses include a drop from $16,165 to $15,600 in the general control appropriation; a $2,476 increase, from $6,942 to $9,419.11, in the cost of maintenance; a slight drop from $14,401.25 to $14,271.56 in fixed charges; another decrease from $40,598.25 to $39,629.25 in debt service; a rise from $1,620 to $2,426.40 in capital outlay; and an increase of more than $3,000 from $14,098 to $17,340.15 in the estimated expenditure of "auxiliary agencies." That item includes the recreation expense and other items connected with the library, health program and athletic supplies and equipment.

"No provision has been made in the new budget for additions to the instructional staff," President Jackson said today, "the entire increase be devoted to salary rises."

Under the heading of anticipated credits, it is estimated that the balance on hand will fall from $6,000 to $5,000 plus $363.32 additional state aid received over last year's provision; that there will be an increase of $100 from $29,500 to $29,600 in the state aid expected; a drop from $15,254.79 to $15,161.62 in receipts expected from the state retirement fund; and a rise from $1,200 to $1,400 in refunds and miscallaneous receipts.

The annual meeting will be held at Bellows High School May 1 at 8 P. M. for the vote on the budget and two trustees will be elected the following day. The only candidates now in the field are George H. Coffin and Everett H. Smith who are running for reelection.

989 Nazi Planes Lost In 6 Days

LONDON, (AP)—German plane losses in the last six days mounted to 989 today when 11 American thunderbolt pilots strafed two airfields near Leipzig where 350 gasless aircraft were parked.

The Thunderbolt pilots attacked until their ammunition was exhausted and at the end counted 74 planes destroyed and 18 others damaged.

Allied planes raked Berlin with bombs again during the night, dealt punishing blows to German shipping and pressed their methodical program of reducing the enemy's aerial defenses.

Clothing Drive In Apartments Slated Sunday

A one-day drive for used clothing, shoes and bedding for the apartment houses only will take place Sunday, it was announced by the committee in charge of the United National Clothing Collection in Mamaroneck at a meeting yesterday afternoon in the Volunteer Office in the Municipal Building. The list of captains in charge of each apartment house is almost complete.

"But many more volunteers are needed," Mrs. Mary Ingraham, secretary of the committee, said yesterday. "The collection of the used clothing has been pretty well arranged. But after the collection comes the work.

"Volunteers are urgently needed to assist in sorting, bundling and packing. In the sorting our women of Mamaroneck can be very helpful, for their knowledge of materials and quick estimates of probable sizes would speed this part of the work.

"Then we need men to help in the packing. And we need packing cartons. Letters were sent to 10 merchants requesting large packing boxes and so far only three have answered our request.

"This is a big job and a very important job. To put it over and get the desperately needed clothing to the suffering peoples of liberated countries we must have help. Please call the Volunteer Office, Mamaroneck 1660, and leave your telephone number.

"Help will be needed beginning April 15 and until about May 10.

"As to the one-day apartment house drive on Sunday, captains of the apartments will alert their tenants at 1 P. M. and the trucks will begin to roll at 2 P. M. The Volunteer Office will be open at 12:30 P. M., and will stay open as long as necessary."

Leo Heithaus acted as chairman of yesterday's meeting. He stressed the law against unauthorized persons picking up anything from the curb which has been put out for collection.

(Continued on Page Three)

Clean-Up Week Opens Monday In Larchmont

Larchmont's annual clean-up week, the third week in April according to the established policy of the village, will open Monday, and will follow the regular garbage collection schedule, Arthur Richards, village engineer, announced today.

Trucks will call at residences and business places south of the Boston Post Road Monday, Wednesday and Friday: and north of the Post Road Tuesday, Thursday and Saturday.

Mr. Richards, in a card mailed to all householders in Larchmont this week, advises those in the business district to "keep your business clean," cleaning sidewalks and curb each day and placing sweepings in regular garbage cans.

"Your full cooperation is essential to preserve the health and attractiveness of Larchmont," the card states, and members of the Department of Public Works ask that the regulations be carefuly read, since they will be "strictly enforced."

The schedule for the collection of Winter ashes and rubbish from Oct. 15 to May 15 is the same as the garbage collection.

Summer ashes and rubbish will be collected from May 16 to Oct. 16 on Tuesday, north of the Post Road, and Wednesday south of the Post Road.

Directions and regulations include the following:

"Containers: all garbage, food waste or matter which will decay must be placed in water-tight covered metal containers of not less than 10 nor more than 30 gallons capacity. This provision must be strictly followed. Containers shall not be placed on the side-

(Continued on Page Three)

Savings Bank Gain Sets New Record

During the first three months of the year the Union Savings Bank increased its deposits from $4,015,962.82 to $4,296,296.26, it was reported Tuesday by Gabriel Wendel, vice president, to the Board of Trustees.

The increase of $280,333.44 is the largest gain during any three months of the institution's history.

The board voted to continue the policy of closing Saturdays during July and August and the first Saturday of September.

2ND LT. JEFFREY A. GREENE

FO S. W. LEAVENWORTH

2 Larchmont Boys Become Air Officers

Larchmont members of the first class to complete the new 20-week navigation curriculum at Hondo Army Air Field, Hondo, Tex., now spending leaves at home before reporting for further assignment are Second Lt. Jeffrey A. Greene and Flight Officer Stephen W. Leavenworth. Both ir Corps men are 19 years old and graduates of Mamaroneck High School.

Son of Major and Mrs. Horace Leavenworth of 17 Bayard Street, Flight Officer Leavenworth received pre-flight training at Maxwell Field, Ala., where he was awarded the expert's medal for proficiency in shooting. He received previous training at Greensboro, S. C.; Amherst, Mass. and Bainbridge, Ga.

Lt. Greene entered the service while a freshman at Colgate College and also trained at Greenboro. His two brothers, Philip and Braddock, are serving with the Air Corps. Their parents, Mr. and Mrs. Stanley R. Greene, reside at 50 Kane Avenue.

The navigation school's newest class has just completed 20 weeks of strenuous air and ground training at Hondo Field, first U. S. air base built exclusively for training navagators. The original 16 weeks' course was stretched to 20 weeks in order that lessons learned from combat returnees might be incorporated in every phase of the training program.

Advanced training at Hondo Field now embraces many valuable aspects of combat flying learned earlier in the war by American airman in all theaters of combat. A ne wly commissioned officer at Hondo Field is thoroughly skilled in guiding a bomber to enemy targats in all kinds of weather. He has flown more than 15,000 practice miles in twin-engined training ships.

The new graduates received, in addition to their navigators' wings, commissions as either flight officers or second lieutenants. They now await initial assignment as AAF officers.

$4,249 Added In Larchmont's Hospital Drive

Contributions totaling $4,249 were reported from Larchmont last night at the New Rochelle Hospital building fund campaign. This brings Larchmont's total contributions to $63,079.

Workers reported more than $36,000 at the third report meeting of the campaign, bringing the total to $221,762 towards the $750,000 which the New Rochelle Hospital is striving to attain for a seven-story addition to the hospital and later a south wing.

Doctors from the hospital staff contributed $300 additional last night and the hospital employes another $200, while $600 was reported as contributed from the volunteer ambulance drivers.

The next meeting will be held Wednesday in the second floor dining room.

FLOOD CONTINUES

NEW ORLEANS, (AP)—A battle against soggy and crumbling levees continued in Louisiana today while the Red River and other Mississippi tributaries reached record crests.

Russian Armor 115 Miles From Berchtesgaden

LONDON, (AP)—Marshal Feodor Tolbukhin's Third Ukrainian Army has punched a big hole in German defenses west of Vienna, Moscow dispatches said today, and Berlin reported Soviet armor had reached a point between Krems and Melk, 115 miles from Berchtesgaden.

Soviet troops virtually completed the occupation of Vienna, and dispatches from the Russian capital said "Moscow's guns may salute the freeing of the ancient Austrian capital tonight.

Northwest of Bratislava the Russians were fighting within sight at least of the Vienna-Bruenn highway, last escape route for the Germans northward out of the capital. Moscow dispatches said the encirclement had been completed. Berlin said Soviet gunboats were putting tommygunners ashore in the rear of German troops still fighting in the nine-mile long island in northern Vienna between the river and Danube canal.

Zhukov Drive Ready

The German commander on the Berlin front was reported by the German radio to have issued an order of the day to his troops warning that the zero hour for the push by Marshal Gregory Zhukov's First White Russian Army from its bases along the Oder could be expected at any time.

Soviet air reconnaissance heralding such an assault already is "exceptionally brisk," a Berlin military spokesman said.

"In the Oder bend from north of Gueben (50 miles southeast of Berlin) as far as Kuestrin enemy motorized and rail movements continue and indicate a growing Russian readiness for the offensive," he said.

Berlin said Tolbukhin's forces had reached the Danube bend 42 miles west of Vienna and 12 miles west of St. Polten.

Northeast of Vienna the Russians slashed one of the last German escape routes—a secondary railroad running north to Lundenburg and the Czechoslovak city of Bruenn (Brno).

A great tank battle raged in that area as the Germans tried desperately to check the westward drive of Marshal Ivan S. Malinovsky's Second Ukrainian Army for a linkup with Marshal Feodor I. Tolbukhin's Third Ukrainian troops sweeping through and beyond Vienna from the south.

In Czecho-Slovakia, meanwhile, the Second and Fourth Ukrainian Armies linked up in the Carpathian mountains and cleared a supply road from Poland to the Vienna front.

Forum Guests To Get Copy Of Gaer's Booklet

"Angels Could Do It Better," the story of Dumbarton Oaks, by Joseph Gaer of Larchmont, director of the Pamphlet Press, a new division of the publishing house of Reynal Hitchcock, will have its premier distribution tomorrow night at the forum of the Larchmont Council for the Promotion of Peace Planning.

The first of two pamphlets written by Mr. Gaer in the new series, "Angels Could Do It Better" has had a first printing of a half million copies. Mr. Gaer is also the author of "The First Round", a discussion of the CIO-PAC, produced last year under an experimental program in public education.

Teacher of American literature at the University of California for many years, Mr. Gaer has written on a variety of subjects, including meteorology, consumer problems, social and farm security and the structure of our Federal Government.

He formerly served as special assistant to the secretary of the treasury and is chief field supervisor of the Federal Writers Project.

With Mrs. Gaer and their son and daughter, he resides at 45 Prospect Avenue, having come to Larchmont a year ago from Washington, D. C.

Three Drivers Fined In Town Police Court

Judge Wesley M. Messersmith levied three fines last night in Town of Mamaroneck Police Court upon traffic violators summoned by Patrolman Leslie Lund. Anthony Alfano of Hartford was fined $5 for speeding 41 miles per hour. Herbert Meier of White Plains paid the same amount for passing a red light, and Andrew Cimaglia of 126 Bradford Avenue, Mamaroneck, was fined $1 for failing to show his registration certificate.

STEAMING THROUGH THE VILLAGE this week announcing the mystery-comedy, "Mr. and Mrs. North," to be presented tomorrow and Saturday nights by Mamaroneck Post 90 of the American Legion is the locomotive of Westchester County Voiture of La Societe des 40 Hommes et 8 Chevaux, above, with Loring Pratt, Chef de Gare, about to go aboard. The three-act play is being presented at the Mamaroneck Junior High School by the Westchester Drama Association for the benefit of the Post's Service and Building Fund for returning servicemen.
—Photo by Romeo LaBrusciano

Larchmont Resident Serves On Hospital Ship Carrying Wounded To Pearl Harbor

A member of the staff of the Navy hospital ship, "Samaritan", which carries the wounded from the South Pacific Isles to the Aiea Naval Hospital at Pearl Harbor is Lt. Commdr. William P. Reed, a resident of Larchmont. He recently mailed home the first Red Cross flag flown on Saipan.

A graphic picture of one of the Samaritan's trips from Iwo Jima is contained in an article written by Meyer Berger in The New York Times. He roamed the deck as the ship with its blaze of protective lights steamed through the South Pacific darkness, hearing the moans of men deep in the dreams of heavy drugs. An excerpt of the story follows:

"Aboard the Samaritan twenty-two nurses and the white-clad surgical staff worked tirelessly over the wounded under strong white glare. The operating rooms were heavy with morphine odor and with sickening emanations from other heady drugs.

"Marines and sailors off Iwo, in every conceivable state of mutilation, most of them stubble-bearded and haggard, stared at the nurses' flushed faces, as at something new and rare. To sick men's eyes the faces swam, as in a dream.

"Morphine created some of the dream effects during the Samaritan's three-day voyage to Saipan, but the ship's engine purr and the susurrant backwash added hypnotic illusions.

"There were other strange aspects. It was not merely that the wounded, under effects of the drugs, *moved as in a vacuum*. There was little actual sound.

"The recently amputated slept deeply, without moan or groan. There were occasional deep-chested sighs, the metallic clink of surgical instruments, muffled remote shipboard sounds.

Lt. Commdr. Reed, U.S.N.R. has been serving on the Samaritan for a year and a half. He formerly was a practising physician with offices in the Colony Apartments. Mrs. Reed and their two sons, Peter and Christopher, reside at 43 Vine Road.

A graduate of the University of Wisconsin and Harvard Medical School, Lt. Commdr. Reed entered the Navy in July, 1942, and was stationed at the Great Lakes, Ill., Naval Training Station before going overseas. He was formerly associated with the Metropolitan Life Insurance Company.

Okinawa Fight Has Cost 2,695 Yank Casualties

GUAM, (AP)—Southern Okinawa's grim, no-quarter artillery battle went into its eighth day today as the Navy announced American casualties of 2,695 for the first nine days of the campaign. The Yanks were killing 11 Japanese for every American.

Japanese in the bitterly-contested southern sector hurled four determined and well-prepared counterattacks against Maj. Gen. John R. Hodge's 24th Corps doughboys yesterday after firing 4,000 rounds of mortar and artillery fire.

Fleet Adm. Chester W. Nimitz again reported "no substantial changes in the lines in the southern sector."

Maj. Gen. Roy S. Geiger's Marines in the north ran into organized resistance for the first time as they pressed toward the end of the tip of the Motobu Peninsula. Other Marines advanced into the mainland of northern Okinawa against only slight opposition.

Carrier and land-based planes as well as naval guns gave close support to the ground operations. Fighters wrecked 14 Japanese amphibious tanks and 15 camouflaged boats along the southern shore. A shore battery was silenced.

Admiral Nimitz announced the 2,695 American casualties included 432 dead, 2,103 wounded and 160 missing. This count was up to midnight on Monday.

The last report of Japanese dead showed 5,009 by midnight Sunday, but much heavy fighting has been under way since then. The ratio of better than 11 to 1 still is considerably under that of Iwo Jima and Saipan. The ratio at Iwo Jima was around 20 to 1.

Bombers Blast Troop Train In Indo-China

MANILA, (AP)—Fifth Air Force Liberators ranging far from their Philippine base over Indo-China exploded a 14-car Japanese troop train with direct bomb hits Monday, Gen. Douglas MacArthur announuced today.

Fellow pilots bombed Hong Kong's Victoria Docks, two radio stations and rail installations on Hainan Island and sank six small freighters in the China Sea.

U. S. 14th Corps troops in south Luzon, where MacArthur announced organized Japanese resistance had been broken, secured road nets south of Tayabas.

The Japanese still were sternly defending northern Luzon, where the fighting has been bloody. The Yanks inched along, reducing hillside defenses one by one.

SIGN ANITY PACT

MOSCOW, (AP) — The Soviet Union and Yugoslavia concluded a 20-year friendship and mutual assistance agreement today and early ratification was expected at formal ceremonies in Belgrade.

Kiwanis To Buy 2 Overseas Kits

Members of the Mamaroneck Kiwanis Club voted last night to provide funds for the filling of two overseas kits to be supplied by the Camp and Hospital Committee of the Red Cross. The vote followed the meeting of the Board of Directors at the dinner meeting at the Mamaroneck Methodist Church House.

The Kiwanians also appointed a committee at the request of Earl Quick, adult president of the Teen Canteen, to confer with the Canteen members about the anticipated visit of the Life Magazine photographer to the youth center.

William G. Truesdell of 540 Alda Road, Mamaroneck, was welcomed from the Kinawis Club of Elkhart, Ind., and Harold Saunders was also voted into membership.

President Artur W. Martensen presided.

Americans Force Final River On Way To Capital

BULLETIN

PARIS, (AP)—A report attributed to French sources and without immediate confirmation said tonight that Allied parachute troops had been dropped at Brandenburg, barely 20 miles west of Berlin.

By JAMES M. LONG
Associated Press Staff

PARIS—The American Ninth Army crossed the Elbe River today and began beating down the last 57 clear miles to Berlin.

The last river before the German capital was forced by the Hell on Wheels (Second) Armored Division which blazed more than 50 miles to Magdeburg in a 12-hour dash yesterday. The precise site of the crossing was not announced.

The Second Armored Division "can be at the Brandenburg Gate in Berlin by tomorrow night or Saturday morning" if ordered to attack and occupy the capital unless the Germans shift forces from the Russian front. AP correspondent Robert Eunson reported from near Magdeburg. The German defenses were crumbled. The Elbe had been crossed by a conquerer for the first time since Napoleon.

A bridgehead, however, was established at one undisclosed place some 115 miles from Russian lines.

To the South, Third Army tank divisions broke loose again and thundered forward up to 46 miles on the approaches to Leipzig, Czecho-Slovakia and the Red Army lines.

Big Cities Fall

Large and important cities toppled. Among them were Essen, Weimar, Coburg, Nordhausen, Schweinfurt, Halberstadt, Bochum, Emmen in Holland, Neustadt, and, by German account, the Ruhr coal and steel center of Bochum.

Besieged and falling were Brunswick, Dortmund, Heilbron and Erfurt. The Germans said Bremen was under all-out British assault, the Ninth Army imminently threatened Magdeburg.

One report placed American tanks near Halle, 15 miles from Leipzig. Infantry following the swift tanks of the Third Army beat to within 40 miles of Leipzig and 95 of Dresden. A junction with the Russians may come between two great Saxony cities within days.

"The phantom Sixth and Fourth Armored Divisions of the Third Army are stabbing deeper into what remains of the great heart of Germany." AP Correspondent Thoburn Wiant was allowed to report through the Third Army Security blackout. "It can be said that the present armored stabs are much like those made by the Third Army in the past—sudden, swift and sensational."

At one point the tanks were a bare 43 miles from Czecho-Slovakia and possibly closer. The censorship ban suggested that the Third might be veering southward to cut routes into the national redoubt in the Bavarian Alps, where Hitler has planned his last "operation Gotterdammerung."

All the North German ports were menaced. The Canadians launched a drive into Western Holland against thousands of trapped Germans. Ninth and First Army divisions whittled down the Ruhr pocket and its garrisons of up to 100,000 German troops.

Heinrich Himmler, German gestapo chief, issued a decree saying "every German town and every house must be defended."

In the south, the Rainbow (42d) Division captured Schweinfurt, ball bearing capital of the Reich, and moved to within 29 miles of the Nazi shrine city of Neurnberg.

The 83d Motorized Division raced 38 miles east of Goslar and captured Halberstadt (50,000) and Wegeleben. The Fifth Armored Division driving north of Brunswick reached Gifhorn, 50 miles northwest of Magdeburg.

Lieut. Gen. William H. Simpson's tanks at Magdeburg threatened the city of 334,358, whose bombed out industrial area includes the Gruson Werke armor plant, a subsidiary of Krupp.

Only a handful of Nazis still were fighting in Brunswick, onetime headquarters of Richard the Lion Hearted. The capture of Halberstadt gave the Ninth Army an important junction of railroads just north of the Harz Mountains.

The Germans said British Second Army troops had opened an all out attack on Bremen.

The Brussels radio said today that Allied troops had reached Vegesack, on the east bank of the Weser, 10 miles northwest of Bremen.

Milkmen Whip Diners To Snap Tie In Rec Loop

The Sports Spotter

By THE SPORTS EDITOR

A coaching change, one which has been in the wind for some time, finally came about down at Mamaroneck High when Coach Howard Smith was named to succeed George Mooney as mentor of the football and basketball outfits. It's been generally known for some weeks that Mooney would leave the Hilltop, the third basketball or football coach in a row to last only one season at the school.

Smith not only takes over the coaching duties but will have the responsibility of scheduling all games (something Mooney wanted all season) and will also be in charge of all athletic equipment and have general supervision of all coaching activities.

All of which we think is all to the good. Smith will be, in effect, if not in name, a general director of athletics and the interscholastic athletics of the school will be concentrated in one person. That's one thing Mamaroneck High has needed for some time.

We hope that the arrangement will last for some years and will give the Hilltoppers some continuity in coaching. One of the reasons for poor athletic results at the Orange and Black school undoubtedly has been the fact that the football and basketball teams have had to adjust themselves to so many different types of play. It'd be one coach this season, another mentor next, and the holdover players just had to change their ideas and their methods.

We wish Coach Howard Smith all the luck in the world and the same goes for George Mooney, who, even though the teams didn't win as many games as had been hoped, nonetheless turned in as good a job as could be done under the circumstances.

TOTTING UP THE SCORE at the recent official opening of the Bonnie Briar Country Club of Larchmont. The foursome, above, among the first to play the course this season include, left to right, Austin Wharry, Lawson Ivy, Jack Per-Lee and Edward Moulton.

Orange And Black Ball Squad Slowly Rounding Into Shape

The Storey-led Mamaroneck High School baseball squad, with a week of practice behind it, is slowly assuming some semblance of form and the Hilltop mentor is beginning to get some line on the 58 players who reported to him recently. Yesterday the squad held a short game in which the coach tried to use every player with any chance of making the first team. An even half-dozen hurlers, four infields, four outfields and a trio of catchers saw action.

Although the season has not yet begun Storey appears to have uncovered a hurling find in youthful John Oliver. Only a sophomore Oliver has impressed with his ability to put the pellet where the catcher wants it as well as with his speed. He rates right behind Rocky Stingone, who figures to be the pitching mainstay of the club, and Al Dodenhoff, both of whom are veterans of last year's campaign. Other hurlers who are showing promise include Ted Herlyn, Bill Emerson, Eugene Samter, and Emanuel Rothenberg.

It's in the outfield that the Tigers seem almost set to go. Charlie Rigano in center field and Jack McKernan in left, both veteran operatives, appear certain starters when the Hilltoppers take the field against Pelham in a pre-season tilt next Tuesday.

Right field, however, is wide open with Joe Palmer currently having the inside track although Ike Euiler, Sid Nordenschild and Art Hogue are putting up strong battles for the spot.

The infield, according to Coach Storey, is still in its experimental stage. With at least four players trying out for every position Storey is having trouble watching them all and getting a complete line on each. At first base it looks like a choice between Jack Beall and Marv Mitchell, although they are being pressed by Joe Constantini, Panke and Dick Borton. Three fancy fielders are out trying to fill the keystone position, a spot held last year by Tony Loiaconi. They include Bill Pooley, Cocciolone, and Bill Coughlin with the latter an all around man who can play at almost any spot in the inner defense. Bob Kiley and Ted Weeks are also in the competition for the spot.

Brown at Short

It'll probably be Harry Brown at the short-stop position, although there is a chance that the service will take him soon. He handled the difficult assignment well last year, flashing a rifle-like arm and some good hitting. Joe Cottrell, Hank Rosenberg and Ronnie Pelletier are other possibilities, although Brown appears to have the inside track right now.

Completing the infield there is a battle among Footsie Gironda, Walter Frank and Walt Palmer for the hot corner. Gironda worked there in 1944 and seems set to repeat this year.

As for catchers, the Hilltop mentor has five. Pete Ahern, Jim Newman, Bob Lane, Larry Rosenstadt and Jack DuBois make up the candidates. DuBois is out for the first year and has shown some good possibilities but aside from that there appears little to choose among the quintet and it will probably be a matter of hitting strength which will decide the issue.

The team will play a practice game next Tuesday against the Pelham team on the Pelican's field.

Sports Calendar—

TODAY

Bowling

Larchmont Community League: Clippers vs. Recs, Jesters vs. Lions, Postmen vs. Parks, Derbys vs. Misfits: Larchmont Rec, 8 P. M.

Victory Bowling Club: Reds vs. Blues, Whites vs. Stripes, Stars vs. Eagles: Mamaroneck Rec, 8 P. M.

TOMORROW

Bowling

Bowl Major League: Langdons vs. Lavenders, Lodgemen vs. Micas, Crabtrees vs. Woolmen, Clippers vs. Bowl: Larchmont Bowl, 8:30 P. M.

Larchmont Ladies League: Briarcliff vs. Mt. Holyoke, Hunter vs. Vassar, Radcliffe vs. Wellesley: Larchmont Rec, 8 P. M.

Mamaroneck Ladies League: Mamaroneck Rec 8 P. M.

Baseball

F. E. Bellows vs. Iona Prep at Harbor Island.

Levin To Wrestle Moore At Center

WHITE PLAINS—Dave Levin, whose workmanlike performance on last week's undercard prompted promoter Harry Huber to give him a main bout chance, meets newcomer Irish Jack Moore, Boston catch-as-catch-can stylist in tonight's feature wrestling exhibition at the County Center.

Ivan Vakturoff is booked against Martin (Blimp) Levy, the 640-pounder; Herman (Dutch) Rohde, and Angelo Savoldi meet and Ace Freeman and Ed Michaels will wind up the slate. The first match is slated for 8:30 P.M.

HOPPE STILL AHEAD

CHICAGO, (AP) — Champion Welker Cochran of San Francisco and challenger Willie Hoppe of White Plains, N. Y. divided the 39th and 40th blocks of their cross country world three cushion billiard title match yesterday. Hoppe won the afternoon event, 60 to 36 in 24 innings, while Cochran copped his first Chicago victory in the nightcap, 60 to 51 in 39 innings. Challenger Hoppe now holds a 151 point lead over Cochran.

Name 5 Loses By 39-30 In Cage Tourney

Falling behind early and never in the van the Holy Name quintet, Mamaroneck's last remaining representative in the Westchester County Amateur basketball tournament, was whipped by 39—30 last night by the White Plains Legionnairess.

Williams of the Legionnaires was the chief cause of the downfall of the Holy Name group as he meshed six field goals for a total of 12 markers. De Litta was high for the local squad with 11 points, five two-pointers and a foul shot.

The score:

Holy Name (30)	G	F	P
De Litta, rf	5	1	11
Serrechio, rf	0	0	0
Teti, lf	0	0	0
Santora, lf	0	0	0
Stingone, c	0	2	2
Barile, rg	4	0	8
Billotta, lg	4	1	9
Totals	13	4	30

Legionnaires (39)	G	F	P
Lane, rf	4	0	8
Luciana, rf	0	0	0
Williams, lf	6	0	12
Bloomer, lf	0	0	0
Shanahan, c	2	1	5
Masserello, c	1	0	2
DeAngelo, rf	3	1	7
Barron, rf	0	0	0
Dailey, lg	2	1	5
Totals	18	3	39

Score by Periods:

Legionnaires	8	20	31	39—39
Holy Name	4	9	20	30—30

Tumbos Rap Irish; Russell Hits 264

Witmer Russell, rolling a 264 string and finishing with a 598 series, led the Mamaroneck Tumbos to a 2—1 win over the Irish House last night in a New Rochelle Major League match. Russell carded his big game in the middle string in which the locals just missed hitting 1,000 by four maples.

Best in the match however, was Kade who roolled a 617 series, but still saw his team drop the last two games after handily winning the opener.

The score:

Tumbos (2)				
Goetze	143	177	158	478
Wolff	155	200	181	536
Blind	175	175	175	525
Giannunzio	156	170	190	516
Russell	187	264	147	598
	816	996	841	2643

Irish (1)				
Morris	210	183	172	565
Carlston	156	152	138	446
Kade	223	192	202	617
Frank	147	140	186	473
Hurlie	182	200	144	526
	918	867	842	2627

Recs Shut Out ABC Quintet; Printers Lose

TEAM STANDINGS

	W.	L.	Pct.
Milkmen	60	24	.714
Diners	59	25	.702
Recs	42	42	.500
Blueprinters	35	49	.417
Soundviews	29	55	.345
A. B. C.	27	57	.287

The two top teams, the Diners and Milkmen, tied for the lead in the Mamaorneck Rec kegling circuit, collided last night and after the battle was over the Milkmen found themselves in possession of first place by virtue of a 2-1 victory. Led by Tommy Parker the Milkers sandwiched a loss in between two wins as they copped the first string by 31 pins, lost the second by 10, and then came back to take a 29-maple victory in the third fray. De Maria of the losers had high series for the match when he beat Parker's total by rolled a 545, beating out Parker by just one timber.

The A.B.C. outfit, evidently not enjoying the high altitude in fifth place, crash dived back into the cellar when they dropped a shutout to the Recs. Charlie Spero and Blumenscheid were the chief reasons for the defeat of the Alerts as the former carded a 227 game and the latter rolled the night's high series with a 564.

A final match saw the Soundviews turn back the Blueprinters by 2-1 in a low scoring affair. Roellecke's 536 was tops for the match.

The scores:

Milkmen (2)				
Clery	166	145	181	492
Parker	214	166	164	544
Hildebrandt	172	159	201	532
Recher	156	180	155	491
Webber	176	188	170	534
	884	838	871	2593

Diners (1)				
Lanza	162	149	176	487
De Maria	188	185	172	545
Herman	213	153	147	514
Lupo	139	159	173	466
O'Neill	151	202	172	525
	853	848	840	2541

Rec's (3)				
Potts	130	203	204	537
Gasparrini	155	131	112	398
DuPont	153	181	135	469
Blumenscheid	176	203	185	654
Spero	227	162	157	546
	841	880	793	2514

ABC (0)				
Tschampion	145	148	152	445
Palazola	152	141	140	433
Blind	142	142	142	426
Schroeder	101	124	124	349
Havlicek	148	162	178	488
	680	717	136	2141

Soundviews (2)				
Beyea	164	144	167	475
Rock	147	114	152	413
Driscoll	132	134	172	438
Schmidt	152	150	151	453
Roellecke	195	158	183	536
	790	700	825	2315

Blueprinters (1)				
W. Recher	189	168	134	491
Di Roberto	145	143	116	404
Heyer	152	146	118	416
Blind	160	160	160	480
Ciliberti	126	172	138	436
	772	789	666	2227

Movie Timetable—

PLAYHOUSE, Mamaroneck — "Hangover Square" at 3:30, 7:00, 10:00; "Lights of Old Santa Fe" at 2:10, 8:50.
PLAYHOUSE, Larchmont—"The Climax" at 3:00, 7:30, 9:30.
LOEW'S, New Rochelle—"A Song To Remember" at 2:20, 5:40, 8:55; Crime Doctor's Courge" at 1:00, 4:15, 7:30, 10:45.
PROCTOR'S, New Rochelle—"Keys To The Kingdom" at 2:25, 6:00, 9:35; "I'll Remember April" at 1:20, 4:55, 8:30.
CAPITOL, Port Chester—"Meet Me In St. Louis" at 2:05, 4:35, 7:10, 9:40.
EMBASSY, Port Chester—"The Big Bonanza" at 2:10, 5:00, 7:45, 10:30; Rogues Gallery" at 3:25, 6:10, 8:55.
BILTMORE, Harrison—"Thin Man Goes Home" at 7:00, 9:40; "Thoroughbreds" at 8:45.

INSPIRATION — Westchester's schoolboy boxers are increasing in large numbers this year and the field for the Third Annual District Victory Gloves Boxing Tournament at the County Center, White Plains, April 18 and 25, is expected to be the largest ever. Responsible in large part is Tommy Lown, shown above as captain of the American Olympic team in 1928. Lown now is teaching boxers in many schools throughout the county.

Robins Upset Orioles To Tie Ladies League

Team Standings:

	W.	L.	Pct.
Orioles	38	34	.528
Robins	38	34	.528
Wrens	36	36	.500
Larks	32	40	.444

The battle for the top spot in the Acres Ladies' League got hot again last night as the Robins and Orioles met with the second place team taking a 2—1 victory and drawing up into a deadlock for the lead.

It was Mrs. Francesca Van Heusen who led the Robins to their victory as she broke both single game and series records for the league. Made up of new recruits to the alley, game the loop had never had a 200 game and had never imagined a 500 series. Mrs. Van Heusen busted 200 by two pins when she kegled a 202 in her first effort and went on from there to finish up 32 maples over the 500 mark. Curiously, the Robins, anchored by Mrs. Van Heusen, dropped the game in which she hit her high string.

In the second match it was the Wrens pecking a 2—1 victory out of the Larks. The Wren outfit split the first two games and then won the last by just two timbers.

The team scores:

Robins (2)	474	451	498—1423
Orioles (1)	480	404	453—1337
Larks (1)	419	407	450—1276
Wrens (2)	395	451	452—1298

Larchmont Y.C. Sets Opening For May 19th

Larchmont Yacht Club's official opening will be held on Saturday, May 19, when the annual ceremonies officially starting the summer season will take place.

Prior to that date, however, several racing events have been scheduled. On Saturday the national dinghy championships will open under the direction of Clint Bell. Dinghies from Manhasset Bay and probably some from Noroton, Conn., as well as from Larchmont are expected to race in the series which will run through Sunday. Races are carded Saturday afternoon, and on the morning and afternoon of Sunday.

The annual "eye-opener" for Internationals, S boats and Atlantics will be held on Sunday, May 6 as a tune-up race, particularly for the International Class and for the Atlantic Class both of which will engage in trophy races on the following weekend.

T[illegible] semi-annual Sparkman T[illegible]ces for Internationals a[illegible]hy series for Atlantics wi[illegible] with a race on May 13 and continue with competition on May 19 and 20.

The Y.R.A. racing season in which all classes will take part begins on May 26 when the Echo Bay Yacht Club will sponsor a special regatta. Thereafter championship regattas will be held every Sunday and on holidays and special regattas will take place on each Saturday. The season is scheduled to close on Sept. 23.

ARCHERS LOSE

WHITE PLAINS — The newly-organized Westchester Archers, though offering a stiffer resistance than expected, dropped their initial match against outside competition to the New York Archers, 4,182—4,094, at the County Center last night.

New York TO-NIGHT

A GIRL making her debut on Broadway in a featured role isn't exactly news these days, but when the girl happens to have already been a star on Broadway who had to move to 45th Street to become a Broadway star, well, that's making news in a Lewis Carroll sort of way.

It's like this: Dorothie Littlefield, of the famous Philadelphia family, now featured in "Song of Norway," at the Imperial, is speaking lines on a stage for the first time in her career. Yet only a year ago she was a guest star with the Ballet Theatre at the Metropolitan House which happens to be right on Broadway.

"I'll never forget that night when I took over Alexandra Danilova's role in 'Norway.' I was as nervous as I was the first time I danced professionally. That was in Philadelphia many years ago before I was even in my teens.

"I had studied my lines for several days, but the day I was to have had a rehearsal, Irra Petina was busy getting married, so I went on 'cold.' Everything went swell, but the next day when I did get a rehearsal, I drew a blank—couldn't even remember the first word. Thank goodness that hasn't happened at a real performance."

Besides playing the temperamental ballerina in the operetta—and dancing, too, of course—Dorothie has charge of the ballet dancers. That's not a new experience for her, "even though I'd much prefer just dancing." Even now Dorothie is teaching at the American School of Ballet.

Dorothie has had a long and successful career as a ballerina. After dancing with the Philadelphia Opera, she went to Paris to study with Egorva and Balanchine. She danced with Nijinska's ballet in Paris and the south of France, and later distinguished herself in ballets all over Europe.

She has appeared with the Littlefield Ballet (headed by her sister, Catherine), with the Chicago Opera, Hollywood Bowl and Robin Hood Dell in Philadelphia, Paris, Belgium and London.

When you dine out
The Chatham's Dining Room, Grill, and Cafe . . . newly decorated in smart modern treatments of XVIII Century elegance . . . distinctive service, cuisine, and atmosphere . . . for luncheons — cocktails — dinner for two — or for larger affairs.
HOTEL Chatham
Dwight A. Bartlett, Manager
Vanderbilt Ave. at 48th St., New York

WESTCHESTER COMMERCIAL SCHOOL
ACCOUNTING STENOGRAPHIC AND SECRETARIAL COURSES
Day and Evening Sessions
Enter Now—Personal Instruction.
529 Main St., N. Rochelle, N. Y.
Tel. New Rochelle 2-2744
Established in 1915

ADVERTISEMENT
KIDNEYS MUST REMOVE EXCESS ACIDS
Help 15 Miles of Kidney Tubes Flush Out Poisonous Waste
If you have an excess of acids in your blood, your 15 miles of kidney tubes may be overworked. These tiny filters and tubes are working day and night to help Nature rid your system of excess acids and poisonous waste.
When disorder of kidney function permits poisonous matter to remain in your blood, it may cause nagging backache, rheumatic pains, leg pains, loss of pep and energy, getting up nights, swelling, puffiness under the eyes, headaches and dizziness. Frequent or scanty passages with smarting and burning sometimes shows there is something wrong with your kidneys or bladder.
Kidneys may need help the same as bowels, so ask your druggist for Doan's Pills, used successfully by millions for over 40 years. They give happy relief and will help the 15 miles of kidney tubes flush out poisonous waste from your blood. Get Doan's Pills.

ADVERTISEMENT
More Comfort Wearing FALSE TEETH
Here is a pleasant way to overcome loose plate discomfort. FASTEETH, an improved powder, sprinkled on upper and lower plates holds them firmer so that they feel more comfortable. No gummy, gooey, pasty taste or feeling. It's alkaline (non-acid). Does not sour. Checks "plate odor" (denture breath). Get FASTEETH today at any drug store.

•PLAYHOUSE•
Mamaroneck
TONIGHT - FRI. - SAT.
LAIRD CREGAR
LINDA DARNELL
GEORGE SANDERS
in
"HANGOVER SQUARE"
also
ROY ROGERS
King of the Cowboys
in
"Lights Of Old Santa Fe"
Larchmont
TONIGHT
"THE CLIMAX"
FRIDAY - SATURDAY
"ABROAD WITH TWO YANKS"
with
WILLIAM BENDIX
DENNIS O'KEEFE
HELEN WALKER
Selected Shorts
Latest News

CAPITOL PORT CHESTER
STARTS TODAY

RKO PROCTOR'S
NOW

EMBASSY PORT CHESTER
LAST TIMES TODAY
"BIG BONANZA" plus "ROGUES GALLERY"
STARTS TOMORROW

PLUS "G. I. Honeymoon" with Gale Storm • Peter Cookson

BILTMORE
Harrison, N. Y. Tel. Park 1919
TODAY AND TOMORROW
"Thin Man Goes Home"
also
"Thoroughbreds"

WRESTLING
Thurs., April 12, 8:30 P. M
And Every Thursday Night

DAVE LEVIN vs. IRISH JACK MOORE
DUTCH Rhodes vs. ANGELO Savoldi
THE Blimp vs. IVAN Valturoff
ACE FREEMAN vs. EDDIE MICHAELS
WESTCHESTER CO. CENTER
White Plains

Yours for A Perfect Vacation
HOTEL STRAND
ATLANTIC CITY, N. J.
Glorious days of relaxation from care at this ideal hotel in America's famed playground. Beautiful rooms.. salt water baths.. ocean front porches.. fireproof construction. Rates include Continental Breakfast served in your room.
FIESTA Grill & Cocktail LOUNGE
EXCLUSIVE PENNSYLVANIA AVE.
DIRECTLY ON THE BOARDWALK

LOEW'S
TODAY!

One of the season's Great Motion Pictures!
PAUL MUNI
MERLE OBERON
in
A SONG TO REMEMBER
IN TECHNICOLOR
PLUS WARNER BAXTER
THE CRIME DOCTOR'S COURAGE

JIMMY EVANS PRESENTS
"THE SHOW of the WEEK"
Sunday, April 15
5 and 8:30 P.M.
IN PERSON
TOMMY DORSEY
and HIS ORCHESTRA
BILL ALLEN'S ORCHESTRA
GALA STAGE SHOW
First Show at 5 P.M.
General Adm. 85c inc. tax
For Res. White Plains 8900
Westchester COUNTY CENTER
WHITE PLAINS

GET UP IN THE MORNING FEELING LIKE $1,000,000

Thousands of men and women have found that time-tested Stuart Tablets bring quick, happy relief to sleep-robbing symptoms of acid indigestion, gassiness, and upset stomach. Taste delicious, easy to take—no mixing, no bottle. Try them—have a good night's sleep and wake up in the morning feeling like a $1,000,000. Get genuine Stuart Tablets at your druggist—only 25c, 60c, or $1.20 under maker's positive money-back guarantee.

MADISON SQ. GARDEN
NOW TWICE DAILY Incl. SUNDAYS 2:15 & 8:30 P. M. Doors Open at 1 & 7
Ringling Bros AND BARNUM & BAILEY CIRCUS

The Greatest Performance in the Glorious History of the GREATEST SHOW ON EARTH
GOOD SEATS ALL PERFORMANCES
at Madison Sq. Garden & Agencies thru May 20
PRICES: $1.20, 2.50, 3, 3.50, 4.50, 5, 5.50 Tax incl.
CHILDREN UNDER 12 HALF PRICE
Every Afternoon except Saturday and Sunday
MAIL ORDERS FILLED PROMPTLY
Send check or money order with self-addressed stamped envelope to RINGLING CIRCUS, Mad. Sq. Garden

RADIO CITY MUSIC HALL
SHOWPLACE OF THE NATION
ROCKEFELLER CENTER
"Winning and witty!"—TIMES
Spencer TRACY • Katharine HEPBURN
"Without Love"
Lucille Ball
A Metro-Goldwyn-Mayer Picture
and
THE MUSIC HALL'S GREAT EASTER STAGE SHOW
"Glory of Easter", and a gala revue
Reserved seats may be purchased IN ADVANCE by mail or at box office.

Ernst Lubitsch's
A ROYAL SCANDAL
A 20th Century-Fox Picture
ROXY
DOORS OPEN 10:30 A.M.
On Stage: HAZEL SCOTT
JACKIE MILES
DICK BROWN
Special! THE HARTMANS

Middle-AgeCraving For First Romance Can Be Remedied

By DOROTHY DIX

Strange and curious and past all understanding are the ways of married people. Among the most inexplicable of their vagaries is that they so often react emotionally toward the sweethearts of their boyhood and girlhood as they do towards the little red apples that grew on Grandpa's farm, or the doughnuts that Mother used to make. They get a craving for them that gnaws at their hearts night and day, and that spoils all of their peaceful, comfortable, home lives.

In the course of a year I get hundreds of letters from both men and women telling of the anguish they are enduring at discovering that they are not in love with the wife or husband they have been married to for 30 or 40 years, but that their one and great passion has always been for their adolescent romances. True, they never suspected it at the time. The boy went away from home to seek his fortune, fell in love with a pretty girl, or thought he did, and married her. A dashing youth came down the girl's street, caught her fancy, and she became his happy bride.

Love In Retrospect

Both couples made homes, worked together, had children, and never doubted their affection for each other, until suddenly, along towards middle life, it occurs to them that they don't love their Marias or their Johns, and that they are pining for the Angelinas or Percivals they did not marry.

It seems unbelievable that sensible men and women would drag these dead loves out of their graves and hold wakes over them and shed tears over them, but they do, and thereby they give themselves much unnecessary sorrow. For, after all, they are bound by the ties they have made and there is always the good wife and the good husband and the children and the business and their places in society that they can't dump just because they didn't diagnose their emotions correctly when they were kids.

It is a situation that has both comedy and pathos in it, but fortunately, there is a very simple cure for it and one that never fails to work. That is for the one who mourns a lost love to crack out his dream man or girl and take an appraising second look at him or her. For in our memories of our early sweethearts we always see them untouched by time. They are forever young and slim and beautiful, bubbling over with the joy of living. There are no wrinkles on their faces. No gray in their hair. No rheumatism in their joints.

But, alas, in real life Romeo doesn't always stay Romeo, and Juliet sees him paunchy and bald, with a conversational line that runs from the stock market to baseball, she wakes up from her girlish love dream forever. And when Romeo beholds Juliet with a middle-age spread and triple chins and listens to her babble about Junior cutting a new tooth, his is glad enough to return to his Maria whose curves, or angles, and disposition he is so accustomed to he doesn't even notice them.

For the red apple is the symbol of life. *It was youth that gave its flavor to it and that never comes back to us.

Christmas Seal Sale Reached $71,462

WHITE PLAINS — Mrs. Susan Baker, executive secretary, reported a Christmas seal sale of $71,462 at the annual meeting of the Westchester Tuberculosis and Public Health Association yesterday which elected Mrs. S. C. Steinhardt of New Rochelle president.

Carl H. Pforzheimer of Purchase was elected second vice president and director for three years. Mrs. Frank S. Rathbone of Mamaroneck was also named a three-year director.

Mrs. Baker said the fund of more than $71,000 would be available for a program of health education, case-finding, and rehabilitation.

WFAS -- 123 or 1230 on your dial

Monday through Saturday—7:30 A. M. to 7:30 P. M.
Sunday—9 A. M. to 9:30 P. M.

NEWS SCHEDULE (except Sunday)
7:30, 7:55, 8:30, 8:55, 11:55 A. M., 12:55, 2:55, 4:55, 5:55, 6:15, 6:55, 7:30 P. M.
Sunday—9, 10, 12 A. M., 2, 8 P. M.

TODAY'S DETAILED PROGRAMS

4:45 P. M.
WEAF—Walter Brown.
WJZ—Hop Harrigan.
WABC—Danny O'Neill songs.
4:30 P. M.
WFAS—Newscast.
4:00 P. M.
WFAS—Early Rhythm.
WEAF—A Girl Marries.
WOR—Uncle Don.
WJZ—Terry and Pirates.
WABC—Service Time.
5:15 P. M.
WFAS—Brides of Yesteryear.
WEAF—Portia Faces Life.
WOR—Superman.
WJZ—Jack Armstrong.
5:30 P. M.
WFAS—The Singing Lady.
WEAF—Just Plain Bill.
WOR—House of Mystery.
WJZ—Jack Armstrong.
WABC—Children's Theatre.
5:45 P. M.
WFAS—Music.
WEAF—Front Page Farrell.
WOR—Tom Mix.
WJZ—Captain Midnight.
WABC—Wilderness Road.
5:55 P. M.
WFAS—News.
6:00 P. M.
WFAS—Earth Today.
WEAF—News.
Dan Hollenbeck.
WOR—Paul Schubert, news.
WJZ—News.
Walter Kiernan.
WABC—World News.
6:10 P. M.
WFAS—Music.
6:15 P. M.
WFAS—Behind The News.
WEAF—H. R. Baukhage.
WOR—Voice of Broadway.
WJZ—What's the Facts?
WABC—Calling Pan America.
6:30 P. M.
WFAS—Dinner Concert.
WOR—News, Vandeveer.
WJZ—News; Whose War; Sports.
6:45 P. M.
WEAF—Hugh Gibson, news.
WOR—Sisto Lomax, Sports.
WJZ—Peggy Mann, songs.
WABC—World Today.
7:00 P. M.
WFAS—Newscast.
WABC—Bob Trout, news.
7:00 P. M.
WFAS—Dinner Concert.
WEAF—Supper Club.
WOR—Fulton Lewis, Jr., News.
WJZ—Headline Edition.
WABC—Jack Kirkwood Show.
7:15 P. M.
WEAF—World News.
WOR—Victory Business.
WJZ—Raymond Swing.
WABC—Music That Satisfies.
7:30 P. M.
WEAF—Bob Burns.
WOR—Arthur Hale.
WJZ—Gabriel From G-2.
WABC—Mr. Keen, Tracer.
7:45 P. M.
WOR—Answer Man.
8:00 P. M.
WEAF—Frank Morgan.
WOR—Frank Singiser, news.
WJZ—News; Earl Godwin.
WABC—Suspense.
8:15 P. M.
WOR—Curt Massey, songs.
WJZ—Lum and Abner.
8:30 P. M.
WEAF—Duffy's Tavern.
WOR—Martha Christie's Palace.
WJZ—America Town Meeting.
WABC—North Valley Story.
8:55 P. M.
WABC—Bill Henry, news.
9:00 P. M.
WEAF—Music Hall.
WOR—Gabriel Heatter, news.
WABC—Major Bowes Show.
9:15 P. M.
WOR—Real Life Stories.
9:30 P. M.
WEAF—Joan Davis.
WOR—Hour of Song.
WJZ—Spotlight Bands.
WABC—Junior Miss.
9:55 P. M.
WJZ—M. Miller, Story Teller.
10:00 P. M.
WEAF—Abbott and Costello.
WOR—Arch Oboler's Plays.
WJZ—Fred Waring Show.
WABC—The First Line.
10:30 P. M.
WEAF—Rudy Valley Show.
WOR—Symphonette.
WJZ—March of Time.
WABC—Romance, Rhythm, Rogers.
11:00 P. M.
WEAF—News, Lyle Van.
WOR—News, Vandeventer.
WJZ—News, William S. Gaither.
WABC—News; John Daly
11:15 P. M.
WEAF—News.
Richard Harkness.
WOR—John Tracy, news.
WJZ—John Thiele songs.
WABC—Jean Brooks Orch.
11:30 P. M.
WEAF—Music of the New World.
WOR—Sunny Dunham Orch.
WJZ—Van Cleave-Kay Armen.
WABC—Viva America.
11:45 P. M.
WOR—Shep Fields Orch.
12:00 MID.
WEAF—News; Ray Sherman Orch.
WOR—News; Music.
WJZ—Midnight Extra—Music.
WABC—News; Variety Music.

Invitations Should Be Mailed Out To Each Individual

By EMILY POST

It had not occurred to me that invitations in some way add to the quaint of a party much as flowers add to the decoration of the room in which the party is given, until I received this question:

"Is it necessary to send out invitations to a tea my husband and I wish to give in honor of our son and his wife, or could we simply post the invitation on the bulletin board of the Officers' Club?"

As already noted, it certainly would be more pleasing to receive an invitation than to read it on the bulletin board. Also, I wonder, would everyone see the bulletin board?

Bridegroom's Rank On Wedding Invitation

Dear Mrs. Post: Please tell me how to have the wedding invitations engraved when the bridegroom is a Lieutenant (j.g.), a dentist?

Answer:

John Henry Molar
Lt. (j.g.) Dental Corps, U.S.N.R.

Applause Sometimes Proper In Church

Dear Mrs. Post: Is it improper to applaud in church at a concert? Our town is very small and one of the two churches is the only adequate place for concerts and, in fact, all large gatherings requiring an auditorium of any size.

Answer: I should say that in churches which are at times used for non-religious gatherings, it would be proper at these times to applaud either artists or speakers to make them welcome or to show appreciation or agreement.

Thank You For Wedding Presents

Dear Mrs. Post: My daughter imagines that "thank you" said to each one personally at the wedding reception in return for wedding presents is sufficient. Perhaps it did give her a longer time to wait to write thank-you notes, but now that she is home from her wedding trip and has plenty of time, I think she should follow up the verbal thanks with short notes. Will you put something in print, please?

Answer: The brief "thank you" said at the wedding reception is not considered appreciative or polite. When someone has gone out and taken pains to choose and send her a lovely present, the least a bride can do is to send a note or else go to see the giver to say thank you personally.

Bellows Hilites—

Edited By Victor Hallberg

FRENCH CONTEST

The French III class sent three students to New York University to the Annual Concours of the Westchester Chapter of the American Association of Teachers of French. The students were Justin Gerstle, Clare Dufault and Viola Beecher. The contest consisted of writing a composition of 200 words in French on "The Most Interesting Person I Have Met In the Past Year." Clare Dufault was the one that passed the written part and will go back for an oral on May 12.

LOST AND FOUND

Placed in the showcase in the main floor corridor is a collection of lost and found articles which the office has displayed with the hope of their being claimed. Students claiming articles must sign for them in the office.

In the group are rings, earrings, bracelets, tie pins, watches, eye glasses, pens, pencils, wallets, keys, war stamps, war stamp albums, school and reading books, and gym uniforms.

SENIOR GIRLS MODEL

On Saturday from 9 to 5:30, girls will model Arnold Constable's Spring fashions at the New Rochelle store. This the first time that a group from Bellows has been asked to model. The six girls, all seniors, are Viola Beecher, Laurie Petrie, Viola Latimer, Catherine Holland, Talma Timmerman and Ethel Sheppard.

EASTER ASSEMBLY

The Easter assembly of March 27 was an enjoyable success. The student band, under the direction of J. E. Olsen, opened the program by playing "the Connecticut March."

The major part of the affair was presented by the Junior and Senior Glee Clubs. The Junior Club presented the following selections: "Cherubim Song," "Spring Breezes," "Who Did" and "Careless Caballero." The Senior Glee Club showed excellent ability and talent through the following presentations: "Holiday For Strings," "The Cloths of Heaven," "So's I Can Write My Name" and "When Johnny Comes Marching Home."

The concluding portion of the program was given over to Coach Hasley, who presented the athletic awards and also formally inducted the new members of the Varsity Club with the assistance of Dick Joyce, the president.

Makes MARVELOUS MUFFINS and other hot breads
REQUIRES NO SUGAR SHORTENING, EGGS or MILK
everything's in!
JUST ADD WATER—that's all!

EASY RECIPE: Mix contents of one package of My-T-Fine Lemon Pie Filling with 2½ cups water, 2 or 3 tablespoons sugar and 2 slightly beaten egg yolks. Cook over low flame until mixture starts to boil and capsule breaks. Cool slightly, pour into 8-inch baked pie shell, top with meringue and bake until brown.

4 OTHER DELICIOUS
MY-T-FINE DESSERTS
CHOCOLATE · NUT-CHOCOLATE
BUTTERSCOTCH · VANILLA

NEED MONEY For Emergencies?
Borrow at moderate rates and get rid of overdue bills. Repay easily out of earnings.
The COUNTY TRUST Company
MAMARONECK, N. Y.
Please send me rates and terms on personal loans.
NAME
ADDRESS

BOYS - GIRLS—7 to 16
CAMP SLOANE
Lakeville, Conn., 36th Year
1200 Ft. Elevation 95 Acres
Complete modern equipment. Trained staff of 32. Leaders and Teachers Doctor, Nurses. Grade A Milk, Eggs and real showers. Vegetable Garden.
ALL OUTDOOR SPORTS
10 Riding Horses
47 Rowboats and Canoes
Season June 28 - August 29
4 Weeks $80 2 Weeks $100
SEASON $125
Booklet T—Clement P. Roberts, Director
160 Manursing Ave., Rye, White Plains
Westchester & Putnam County Y.M.C.A.

Modern Kitchens Now Obtainable!
● Your kitchen can still be modernized with Cox quality equipment, custom built and planned by specialists to meet your particular requirements of convenience, beauty and budget.
See our displays at R. H. Macy & Company, Lewis & Conger—or visit our showrooms.
COX KITCHENS
207 East Post Road, White Plains, N. Y. • Tel: White Plains 4440—Fort Chester 4260

A Thought for Food

FISH DELICACY

Broiled Shad
Creamed Carrots and Peas
French Fried Potatoes
Parkerhouse Rolls
Fruit Gelatine with Cookies
(Recipes serve four)

Broiled Shad

Have shad cleaned and split down the back for broiling. Wash and dry with a clean cloth. Sprinkle with salt and pepper. Place the fish, skin side down on a well-greased and preheated broiler rack. Dot generously with butter or margarine. Broil about three inches below broiler flame until well browned and done (10 to 15 minutes). If you pull the flesh apart carefully with a fork in its thickest part you can tell whether it is done through. Be sure to have plenty of butter or margarine on it so that the broiling will not dry it out. Serve on a hot platter with lemon slices or wedges.

Creamed Carrots And Peas

One cup diced cooked carrots
One cup canned or cooked peas
One tablespoon butter or margarine
One tablespoon flour
Three-quarter cup light cream
Salt and pepper

Melt butter or margarine in saucepan. Remove from fire and add flour. Mix to a smooth paste. Return to flame, add cream and stir constantly until sauce thickens. Season to taste. Add peas and carrots and simmer until vegetables are well heated.

LATE FOR DINNER? IN A FIX? use 6-O'clock CORN MUFFIN Mix
60 Jiffy CORN MUFFIN
The 6-O'CLOCK CO. Norristown Pennsylvania

Save the Finish
"SIMONIZ"
Your Car Now!
Makes cars sparkle like new. Gives lasting beauty.
Assures you a better after-victory trade-in allowance.

ADVERTISEMENT ADVERTISEMENT ADVERTISEMENT ADVERTISEMENT ADVERTISEMENT

VIRGIL By Len Kleis

DONALD DUCK By Walt Disney

THIMBLE THEATER Starring Popeye

ETTA KETT By Paul Robinson

The Daily Times

VOL. XX—NO. 164 ★ MEMBER OF THE ASSOCIATED PRESS ★ MAMARONECK, N. Y., FRIDAY, APRIL 13, 1945 ★ MEMBER OF THE AUDIT BUREAU OF CIRCULATION ★ PRICE FIVE CENTS

The Weather

Tonight, partly cloudy with increasing fog; continued mild, lowest temperature 55 to 60. Tomorrow, partly cloudy; continued warm. High tides today at 12:53 P. M.; tomorrow at 1:10 A. M. and 1:41 P. M.

NATION MOURNS PRESIDENT'S DEATH

Our Men In Service

Returns To Texas

Sgt. Anthony Priscandaro, formerly of Larchmont, has returned to Texas following a furlough at his home, which included a visit to Mamaroneck High School. He is the son of Mr. and Mrs. Joseph Priscandaro, now residing in the Bronx.

Entering the service in December, 1942, while employed at the Sherman Tractor and Equipment Company in Bridgeport, Conn., he received training at Camp Hulen, Tex., and Camp Haan, Calif. He was graduated from Mamaroneck High School.

His brother, Michael, is serving with the Army in France.

Reunion In London

Staff Sgt. Ralph Steiner of Larchmont was among a group of Westchester men stationed in England who attended a recent Westchester County get-together dinner at the American Red Cross Mostyn Club in London, one of a series of reunion dinners given by the club.

The son of Mr. and Mrs. David Steiner of 35 Forest Park Avenue, Staff Sgt. Steiner serves with the Photographic Division of the 8th Air Force in England.

During a recent furlough spent in Edinborough, Glasgow and Belfast, he wrote his parents the Red Cross took "wonderful care" of him, finding him places to stay when no hotel accommodations were available.

Staff Sgt. Steiner enlisted before Pearl Harbor, and received specialized training at Lowrie Field, Colo., after training in Alabama. He is a graduate of Mamaroneck High School, Class of 1939, and was last home in August, 1943. His brother, Jerome, serves with the Quartermaster Corps of the Navy.

Other reunion dinner guests included Pvt. Louis Marx of Mount Vernon, William T. Grady, AMM 2 c., of Hawthorne, Lt. H. R. Philbrick of Bronxville, Corp. Anthony Miller of Scarsdale, Corp. Joseph Stark of Hartsdale and Robert Heffernan, Yeo. 1 c., of Yonkers.

Air Cadet In Training

Eric Johnson, U.S.N.R., formerly of Larchmont, will report Tuesday to Athens, Ga., for air cadet training, following a leave spent with his parents, Prof. and Mrs. Henry Johnson, who now reside at 56 Halcyon Terrace, New Rochelle.

A graduate of Mamaroneck High School, Cadet Johnson was a V-12 student at Columbia University, before receiving naval aviation pilot training at St. Louis, Mo. Following further training at St. Olaf's College, Minn., he was stationed at Quonset Point, R. I., and Brunswick, Me.

Qualifies In Radar

Radio Technician 3 cl. Ira Hand, Jr., U.S.N.R., is spending a nine-day leave with his parents, Mr. and Mrs. Ira Hand of 33 Forest Park Avenue, Larchmont, on completion of technical training in radar at the Bellevue Technical School, Washington, D. C. At the end of his leave he will report to Boston, Mass., for assignment to the SS Walsh.

With him is his wife, the former Shirley Levandow of Jamestown, N. Y.

A graduate of Mamaroneck High School, he entered the service nearly two years ago while a junior at Cornell University following V-3 training and radar instruction at Great Lakes, Ill., he was stationed at Rice, Md.

Assigned To L.S.T.

Fireman 1 cl. Roland R. Walter, U. S. N. R., of Larchmont, has reported for active sea duty, assigned to an L. S. T. He is the son of Mrs. John R. Walter of the Park Plaza Apartments.

Following graduation last June from Mamaroneck High School, where he played football and had been active as a member of the Latin and Glee Clubs, he received naval indoctrination at the Great Lakes, Ill. Training Station. He was later stationed at the Amphibious Fireman Naval Training School at Iowa State College, and in Boston, Mass.

His brother, Jack, technical representative for General Motors overseas, is based with the Air Corps headquarters in France. He has been recently travelling through Germany, England and Ireland.

Elliott Leaves From England

LONDON, (AP)—Brig. Gen. Elliott Roosevelt set out for Washington today by air and expected to arrive in time for his father's funeral Saturday.

Commander of an Eighth Air Force photo reconaissance wing, he was visiting friends in London when he heard the news in the midnight broadcast by BBC.

Another officer said he was stunned and sat quietly for some time, then repeated over and over: "It just can't be true."

Young Roosevelt returned to his headquarters, called a meeting of his staff at 3 A. M., and informed them he was leaving at once for Washington. He was able to make connections on a special Army plane leaving this morning.

Before leaving the base, he received a cablegram from his mother, telling of the president's death.

Community Shares In Mourning

Flags At Half Mast As Local Villages Join In National Tribute

SCHOOLS PAY HOMAGE

The flags of Larchmont and Mamaroneck hung at half mast today as Governor Dewey declared a 30-day period of mourning throughout the state in memory of President Roosevelt.

Village Manager William H. Johnson and Supervisor Owen A. Mandeville announced that the offices of the Village and Town of Mamaroneck will be closed tomorrow in honor of the memory of the late president.

In the absence of Mayor Frank S. Washburn of Larchmont, Acting Mayor E. Spencer Greason has requested that residents observe two minutes of silence at 4 P.M. tomorrow at the time of the funeral. Churches are requested to toll their bells at the same hour and all flags are to remain at half mast until sundown Sunday. The Larchmont Village offices and library will also be closed.

Memorial services were scheduled in all schools of the community. Superintendent T. James Ahern said that the sessions would continue following the assembly periods.

"This is no holiday," the superintendent stated solemnly. "The students will stay in school where they may discuss these things under the guidance and direction of their teachers who are best qualified to help them in their thinking at this critical time."

In Rye Neck, memorial assembly programs were held this afternoon at Bellows High School at 2:30, at the Daniel Warren School at 2, and at Barry Avenue at 1 P.M. Dr. Alvin W. Hicks, superintendent, announced. Elementary school pupils will return to their classes and Junior and Senior High school pupils will be dismissed following the program about 3 P.M. The assemblies will include the singing of the Lord's Prayer and the Battle Hymn of the Republic in addition to short talks by the principals.

(Continued on Page Three)

Sgt. Levy Wins Bronze Star For Heroism

An award of the Bronze Star Medal has been made to Sgt. Harold J. Levy of Mamaroneck, who distinguished himself by heroic or meritorious achievement or service in connection with military operations against an enemy of the United States" at Tavernaux, Belgium, Jan. 17, 1945.

Sgt. Levy, who is the son of Mrs. Marie Levy of 204 Travers Avenue is a tank commander with Company "I" of the 67th Armored Regiment. He also holds the Good Conduct Medal and a certificate of merit awarded Oct. 18, 1944.

The description of the occasion upon which he earned the Bronze Star is described by his commanding generals as follows:

"On Jan. 17, 1945, Sgt. Levy was in the attack in the vicinity of Tavernaux, Company I was supporting the attacking forces of 'H' Company, 67th Armored Regiment. Enemy artillery fire had ranged in on positions to the north side of town. During the enemy fire, Sgt. Levy located direct fire 3,000 yards to the east and swiftly maneuvered his tank to a suitable position from which he neutralized the enemy weapon. Upon completion of this task a request from an 84th Division OP was received by Sgt. Levy and his platoon leader, to assist in observing enemy fire due to the limited visibility. Thus in the face of heavy enemy artillery fire, Sgt. Levy dismounted from his tank and in a courageous manner of dodging artillery shells, arrived at the OP. While at the OP he was quick to notice an enmey column to the east. Without a moment's hesitation he ordered the gunner of the tank to fire on the column, but due to poor visibility the gunner could not locate the column; thus Sgt. Levy again resumed initiative by ordering the gunner to dismount and observe fire while he himself operated the gun. When this manuever was accomplished, Sgt. Levy succeeded in liquidating one enemy vehicle which blew up and probably disabled several more. This quality of quick-thinking and accurate choice of decision under fire is in keeping with the highest traditions of the service and deserving of worthy recognition."

President Franklin D. Roosevelt

President Harry S. Truman

Lt. Bibas Wins Two Clusters To Air Medal

Word was received today that 1st. Lt. Frank P. Bibas of 124 Palmer Avenue, Larchmont, has been awarded two Oak Leaf Clusters to the Air Medal for his work in last August's invasion of southern France and the September invasion of Holland.

Pilot of a paratroop hauling glider towing C-47, Lt. Bibas was awarded the Air Medal following the invasion of Normandy last June. The Oak Leaf Clusters were presented for "meritorious achievement" and for demonstrating "exceptional airmanship and resolution" in carrying out his assigned task in the operations.

Lt. Bibas, son of Mr. and Mrs. Percy M. Bibas of the Palmer Avenue address, attended Mamaroneck Junior-Senior High School in Mamaroneck, and Winwood Prep School at Long Island, New York. He also attended Brown University at Providence, R. I., and Columbia University at New York City. Prior to his entering the service in January, 1942, he was employed by the National Screen Service Inc., at New York City.

His unit, which is a part of the U. S. Troop Carrier Forces, has played an active role in World War II, having spearheaded the invasions of Normandy, Southern France and Holland by dropping paratroopers and gliders into enemy territory.

U. S. Troop Carrier Forces, headed by Major General Paul L. Williams, form the air component of Lt. General Lewis H. Brereton's new First Allied Airborne Army, which made its battle debut on the German northern flank in Holland.

U.S. Carries On Despite Loss, Students Told

The strength of a democracy to carry on in the face of the loss of its leader was stressed this morning by Hoyt D. Smith, principal of Mamaroneck Junior High School, in a brief address of tribute to the late President, delivered over the public address system of the school.

"Today we mourn the passing of our great First Citizen," he told the students, "our Commander-in-Chief, the President of our United States. Having served as our leader longer than any other President, he chose no easy path in his old age.

"How ever much we may have disagreed with his political views and criticized his faults, (for he had faults, even as you and I) we can admire President Roosevelt's great devotion to duty, his steadfastness to the very last hour of his life.

"Handicapped as a cripple from early manhood, he asked for no sympathy. On a cold rainy Saturday, last before election day last November, I stood on a street corner in New York City and saw President Roosevelt ride past in an open car taking physical punishment which few of us could take, or would if we could.

"The 12 years of his service in the White House have been the most difficult years in the history of our country under his leadership."

(Continued on Page Three)

Ninth Army Presses Ahead Within 45 Miles Of Berlin And Approaches Red Lines

PARIS, (AP). — The Ninth Army closed within 45 miles of Berlin today in a 60-mile armored advance which reached the already crossed Elbe River on a wide front.

BY JAMES M. LONG
Associated Press Staff

PARIS — The American Ninth Army pressed within 48 miles of Berlin today in a 60-mile armored dash to Tangermuende outflanking Denmark, Hamburg and Luebeck.

The swift advance of the Fifth Armored Division to Tangermuende, where the Nazis announced they had blown Elbe River bridges, placed the Ninth Army within 93 miles of Russian lines facing Berlin from the east.

The Third Army in the center beat down the last 18 miles to the great Saxony city of Leipzig in a drive east to bisect Germany, join the Russians and bar access from the north to the national redoubt in the Bavarian Alps. The Germans said American tanks were fighting in Haile, 15 miles from Leipzig, after bypassing the medieval cathedral city of Merseburg.

Lieut. Gen. William H. Simpson's Ninth Army closed up to the Elbe along a 65-mile front.

The Fifth Armored Division reached the river at Seehausen and the 83d Division closed up to the stream at Barby, outflanking Magdenburg 14 miles to the northwest. Barby lies 58 miles southwest of Berlin.

The enemy asserted that serious tank losses were inflicted on American columns around the Elbe River approaches to Berlin.

Repeated attacks on Magdeburg, last large city before Berlin in the north, were reported in the German communique.

German reports said Ninth Army tanks were driving in the Elbe valley on both sides of Brunswick, which American troops were last reported mopping up.

For behind the lines menacing Berlin, the Ninth Army captured Duisburg, a Ruhr city of 431,256.

Third In Jena

The Third Army racing across eastern Germany virtually unopposed advanced within 24 miles of Czechoslovakia and a bisection of Germany, drove into the streets of Napoleon's old battlefield city of Jena, and captured Erfurt (166,661).

The First Army moved on Leipzig from the northwest.

Reports of revolt in the German Air Force, reduced to impotency long ago, come from headquarters of the Third Army and the 12th Army group of Gen. Omar Bradley, who commands the Ninth, Third, First and 15th Armies.

The Old Hell on Wheels Division, proudly bearing a Presidential citation from Franklin D. Roosevelt, was meeting stiff resistance in the manufacturing center of Magdeburg (334,358) which was not yet cleared. Across the Elbe, the Second Armor Division also encountered strong opposition—suggesting that the Germans had shifted troops from the east.

400 Endorse 2 For School Board Posts

Petitions signed by about 400 names endorsing Mrs. Ida A. Hughes and Walter F. Brady as candidates for election to the school board were filed last night with Kenneth Van Sciver, clerk. The deadline for filing petitions is Monday.

At a recent meeting of representatives of the Unincorporated section at the Weaver Street Fire House with W. S. H. Hamilton presiding as chairman, 16 members present, describing themselves as a committee of public minded citizens", proposed and endorsed Mrs. Hughes for re-election and Mr. Bary for election to the school board.

The petitions were filed by Mrs. Hamilton and Mrs. Richard Staelin. Others serving with the group are Louis Bucklin, campaign manager and Anthony A. Russo, publicity chairman, assisted by William Bowers.

At the meeting, the committee unanimously reaffirmed the following principles:—

"1. That there shall be two members each on the board from the Village of Mamaroneck, the Village of Larchmont and the Unincorporated Town of Mamaroneck.

"2. That there shall not be less than one woman on the Board.

"3. That no member of the Board shall serve more than two terms.

"4. That candidates shall be nominated and endorsed by the committee only in accordance with the geographical distribution outlined in paragraph 1.

"5. School policies and candidates shall be non-partisan."

A resolution was passed praising Philip O. Moynahan, who has served on the Board for the past six years.

Mrs. Hughes, who resides at 7 Gerlach Place, Larchmont, is a graduate of Winona State Teachers College and has served on the school board for the last three years. She is a former teacher in the school system.

Mr. Brady, of 132 Valley Stream Road, Town of Mamaroneck, is endorsed to succeed Mr. Moynahan. He is chief executive and director of the Merchants Fire Assurance Corporation of New York and a past president of the Larchmont Gardens Association. He formerly served as a member of the Advisory Recreation Council of the Town of Mamaroneck.

Qualifications of voters were stated by Mr. Russo, who urged registration on Saturday, April 21, in order to vote on candidates as well as the annual budget.

PARKERS PAY $2 FINES

Fines of $2 for parking in restricted areas were paid last night in Larchmont Police Court by the following motorists: Florence E. Abbott, of 2 Lyons Place and Daisy Gruder of 22 Carleon Avenue, Larchmont; Samuel Orlofsky, of White Plains and Marie G. Lane of Scarsdale. Judge John R. Cahill heard the cases.

Leaders Named For Apartment Clothing Drive

The names of most of the captains in charge of the collection of used clothing in the apartment houses in Mamaroneck for the United National Clothing Collection were announced this morning by Walter Ficke and Arthur M. Martensen, co-chairmen of the apartment house one-day drive scheduled for Sunday. Mr. Martensen is substituting for Rexford Keech.

The method of collection has been worked out and all tenants have been advised of the procedure through mimeographed instruction sheets distributed by the captains.

"It is of greatest importance," Mr. Ficke said this morning, "that the tenants should have their used clothing in the collection rooms by 1 P.M. so that the cartons will be packed and ready when the trucks arrive. Cooperation in this respect on their part will save countless minutes which might seriously delay the collection.

"All used clothing that is serviable is needed. Shoes are much in demand. They should be securely tied together in pairs. Remnants a yard or more in length will be very useful.

Those in charge of the collection in the different houses are: Hillcrest Court, Judith Kuritsky; Orienta Apartments, Mrs. John Hudig; De Luxe, Mrs. Graham O'Brien; Greymor, Mrs. L. Lee-Arthur Court, Mrs. Thomas Egan; Maple Court, Mrs. George Flynn; Mabable House, Mrs. Chester Gudger; Prospect Arms, Mrs. Charles Daymon; 415 Tompkins Avenue, Mrs. Alma Helms; Franklin Arms, Mrs. Arthur Howe; Soundview Gardens, Mr. and Mrs. Andrew Kock. Captains for Evelyn Court, Hawthorne Gardens, Heathcote and Winfield have not yet been selected.

Russians Move Up On Bruenn

BULLETIN

LONDON, (AP) — Marshal Stalin announced tonight the capture of Vienna.

LONDON, (AP) — Russian troops were moving today on the Czecho-Slovak city of Bruenn (Brno), 68 miles north of Vienna, after cutting the last lifelines between the two cities in attacks that doomed the remaining Nazi forces in the historic Austrian capital.

Moscow said Soviet spearheads biting within 33 miles of Bruenn in an invasion over the southern Moravia border.

Inside Vienna, fall of which has been expected hourly, there was bitter house-to house fighting.

Meanwhile, Berlin reported a general Nazi withdrawal west of the beleaguered capital along the Danube valley in the direction of Hitler's Bavarian mountain fortress at Berchtesgaden.

CAR FIRE EXTINGUISHED

Fire in a car at the Post Road and Alden Road in Larchmont was extinguished yesterday at 6:45 P. M. by the Town of Mamaroneck Fire Department.

Truman Confers With Leaders On World Situation

FRIENDS ESCORT BODY

ABOARD ROOSEVELT FUNERAL TRAIN, (AP) — The body of President Franklin D. Roosevelt was en route on a 23-hour run to Washington today for funeral services in Washington and burial Sunday at Hyde Park, N. Y.

The ten car special train, full of friends and associates, who hurried here when news of his death spread, got under way at 10:15 A. M., (EWT).

The body was taken to the train on a motor hauled army caisson through a lane of soldiers from Fort Benning, Ga.

Two thousand soldiers from the Fort Benning infantry school under the general command of Maj. Gen. Fred L. Walker arrived in the early morning hours to provide an honor guard.

Also on hand at the depot was the 99th Army Ground Forces Band from Fort Benning.

Pallbearers were picked from the Army, Navy and Marines.

By JACK BELL Associated Press Staff

WASHINGTON—Harry S. Truman seized immediately on the grim problems of winning the war and securing the peace today as he shouldered the responsibilities of the Presidency.

Leaving his modest Connecticut Avenue apartment early for the White House, the new President:

1—Held an emergency War Council with his top military commanders.

2—Reviewed world political problems in a 20-minute conference with Secretary of State Stettinius.

3—Issued a proclamation setting aside tomorrow as a National Day of Mourning for Franklin D. Roosevelt.

4—Conferred with a close lawyer friend, Hugh Fulton, who has been mentioned for a post if any Cabinet changes are made.

5—Made an immediate and probably unprecedented trip to Capitol Hill where he lunched with Congressional leaders.

6—Announced he will attend burial services at Hyde Park Sunday for Mr. Roosevelt, whose body was en route to Washington from Warm Springs.

Heartened by a formal pledge of support from the Senate Republican delegation, Mr. Truman began the day by declaring: "My schedule will be a busy one every day."

Secretary of State Stettinius, whose knowledge of the international situation was second only to that of the late President Roosevelt, arrived to join Mr. Truman at 10:15 A. M. Top military commanders followed.

The military chieftains summoned were fleet Adm. William D. Leahy, the late President's military adviser; Fleet Adm. Ernest J. King, chief of the Navy; Gen. George C. Marshall, Army chief of staff; Secretary of War Stimson, and Secretary of the Navy Forrestal.

These grave conferences dealt with a question mark raised throughout the world by the death of Franklin D. Roosevelt—indimate of Allied war leaders—and the intricacies of international relations: What of the new chief of state, Harry Truman of Missouri?

The new President announced at the outset that he would try to carry on the Roosevelt policies. He asked the Cabinet to stay on, gave assurance that the United Nations Conference will open in San Francisco April 25 on schedule.

There were reports at the White House, not yet official, that Mr. Truman may address a joint session of Congress next week, possibly Tuesday.

After a 30-minute conference with the new President Stettinius left hurriedly for the State Department. Striding through a crowd of reporters, Stettinius said:

"No comment. Sorry. No comment!"

Mr. Truman's first conferences apparently gave immediate direction to his statement after taking the oath last night that one of his prime tasks would be to prosecute the war vigorously on all fronts.

The White House said no other callers had been scheduled officially yet and the assumption was that the new chief would devote the major portion of his day to familiarizing himself with military conditions all over the world.

As one of his first official acts, President Truman was putting the finishing touches to a proclamation calling for a national day of mourning tomorrow in tribute to the memory of his predecessor.

Calls Lawyer Friend

As Truman began his first full day in the office to which he ascended from the Vice Presidency, he summoned Hugh Fulton, New York and Washington lawyer, to work with him in the executive offices.

Fulton, former counsel for the Senate War Investigating Committee of which President Truman once was chairman, has been mentioned for the attorney generalship if changes are made in the Cabinet.

President Truman arrived at the White House at 9 A. M., EWT today to begin his first full day as the nation's Chief Executive.

Solemn groups which had gathered near his residence and in the vicinity of the Executive Mansion watched him as he made the trip from his apartment at 4701 Connecticut Avenue.

There were no cheers, only waves of greetings.

Truman went to the White House accompanied by Lt. Col. A. E. Holland of the Office of Inter-American Affairs, an old friend.

(Continued on Page Three)

President On His Last Trip To Washington

TRUMAN TO HYDE PARK

WASHINGTON, (AP). — President Truman will attend burial services for President Roosevelt at Hyde Park Sunday, the White House announced today.

Presidential Secretary Jonathan Daniels said Mrs. Roosevelt had expressed the wish not to have flowers sent. He explained there is a profusion of flowers available both at the White House and Hyde Park.

By D. HAROLD OLIVER
Associated Press Staff

WARM SPRINGS, GA. — Franklin Delano Roosevelt's long and colorful public career is at an end.

A tragic though painless death halted it abruptly yesterday as the nation's 31st President seemingly was about to see the fruition of his plans for bringing lasting peace to war-ridden world. He was 63 last Jan. 30.

Death came unexpectedly at 4:35 P. M. in a simply furnished bedroom of his Pine Mountain cottage. The cause: A "massive" cerebral hemorrhage.

Mr. Roosevelt came here March 30 for one of his periodic visits to seek rest and to bask in the sun. He had planned to stay another week, then return to Washington, spend a day and start out again for a cross-country trip to San Francisco to open the World Security Conference April 25.

All this now is up to his successor, Harry S. Truman of Missouri, with the aid of a sympathetic Congress.

The President's body, prepared during the night, was to be taken back to Washington by special train on the Southern Railroad, leaving here at 11 A. M. The train will reach the national capital at 10 A. M. Saturday.

Mrs. Roosevelt arrived last night from Washington. She flew in an Army plane to Fort Benning at Columbus with Mrs. Stephen T. Early, White House secretary, and Vice Admiral Ross T. McIntyre, White House physician and Navy surgeon general.

Services Saturday

Funeral services are to be held at 4 P. M. Saturday in the historic East Room of the White House.

The body will not lie in state. Burial will be at the family home at Hyde Park, N. Y., Sunday.

Presidential Secretary William D. Hassett said the funeral services would be of the same "utmost simplicity" the President decreed for his mother, who died in 1941.

He said that six hours after the services in the East Room the body will be entrained for Hyde Park, to arrive at the family estate on the east bank of the Hudson at 9 A.M. Sunday.

Burial will be at 10 A.M., in the family garden between the rambling stone and stucco house and the Roosevelt library.

Members of the Cabinet and Supreme Court, heads of Federal

(Continued on Page Three)

Parks Take Larchmont Community League Championship

The Sports Spotter

By THE SPORTS EDITOR

Here and There

If Charlie Spero is able to work out an idea of his there will be an all-southpaw team next year in one of the bowling leagues. Spero, a port-sider by inclination, has drawn himself a list of other keglers who toss from the left side of the alley and might just possibly get up a squad. Wouldn't be a hard matter either, if the keglers are willing. Aside from Spero we can think of Jake Schmidt, Lou Preston, Carl Steinacker, Dom Santomenna, Al Templeman, and, of course, Len Grosso. Those seven will give anyone a battle.

Alec Gest at the Larchmont Yacht Club is already looking forward with trepidation to the long series of regattas he'll have to run this Summer as race committee chairman of the club. He expects larger fleets than have been out during the last few seasons and looks forward to a big job. We've a suspicion that Gest's trepidation is unnecessary. There'll be larger fleets but Gest will handle them with his usual efficiency and good humor.

Finally, both track and baseball drills at Mamaroneck High were broken up yesterday by the necessity of taking team pictures for the year book. We understand Ed Storey had a lot of fun issuing baseball uniforms to his big squad.

Clippers Annex 2nd Place Despite 2-1 Loss To Rec 5

Final Standings

	W	L	Pct.
Parks	69	12	.852
Clippers	59	19	.756
Postmen	51	33	.607
Recs	45	39	.536
Derbys	39	45	.464
Jesters	33	51	.393
Misfits	19	65	.226
Lions	15	66	.185

To all intents and purposes the Larchmont Community League came to an end last night as the Parks turned back the Postmen and added another game to their already overwhelming lead when the Recs landed one on the chin of the Clippers, also by a 2—1 score. It was the league's last scheduled bowling and although two postponed matches remain to be played off neither of them will have any effect on the final result. One of the deferred squabbles is between the two leaders, the Parks and Clippers, while the other involves the Clippers and Lions.

The Parks, eight and a half games in front, therefore take the loop's championship and no roll-off of postponed games will dump them into second place. The Clippers cannot fall any lower than second even if they lose all six of their postponed games, so the standings printed above are virtually the loop's final standings with a game or two changed here or there.

The league's last night of bowling turned up scores which made it appear as though the keglers might just as well have stayed home. Only one 500 series was rolled when Don Treganowan kegled a 509 for the Parks. A couple of good games were kegled with Loiaconi hitting a 223 and Brennan carding a 221, but neither bowler was able to get anywhere in the other two strings.

Just for the record, the Jesters took a shutout from the never-present Lions Club outfit as the Leos failed to appear for the fourth straight week, and the Misfits manhandled the Derbys by 2—1. The closest game of the night was the finale between the Clippers and Recs with the former saving themselves from a shutout by a three-pin win.

The scores:

Parks (2)				
Guad	163	156	145	464
Saporito	136	143	181	460
McGovern	138	121	124	383
Conte	166	143		309
Verny			207	207
Treganowan	148	199	162	509
	751	762	819	2332
Postmen (1)				
Alpiar	152	119		271
Blind			125	125
Whitman	176	150	139	465
Loiaconi	129	223	116	468
Stephens	140	125	119	384
Hogan	166	116	163	445
	763	733	662	2158
Clippers (1)				
Ianello	120	128	154	402
Ward	144	148	114	406
Torre	146	159	118	423
Blind	125	125	125	375
Johnston	139	150	161	440
	674	710	672	2046
Recs (2)				
Welsh	144	176	122	442
Splendido	156	151	141	458
Buono	155	173	109	437
Rose	153	171	134	458
Grosso	140	184	163	487
	748	855	669	2282
Derbys (1)				
C. Tortorella	169	149	119	437
Derby	185	129	123	437
J. Tortorella	125	124	92	341
Studwell	124	139	129	392
Fardette	164	133	135	432
	767	674	598	2039
Misfits (2)				
Brennan	133	221	140	494
Kauppi	123	102	146	371
Heintz	117	95	96	308
Miller	142	162	166	470
Messersmith	170	124	99	393
	685	704	647	2036
Jesters (3)				
Scott	139	123	118	380
Aksamit	150	173	146	469
Blind	125	125	125	375
Cowing	165	143	144	452
Barrows	141	157	145	443
	720	721	578	2119
Lions (0)				
(Forfeit).				

Add Four Games To Hilltop Card

The 13-game schedule of the Mamaroneck High School diamond outfit was recently increased to 17 games when it was announced that Pelham, Scarsdale and Greenwich had been added to the slate. Two of the four games will be played next week, both of them away from home. Both will precede the originally scheduled season opener against Bellows on April 23.

Pelham will be met next Tuesday and the Tigers will do battle with Greenwich a week from today. The Hilltop outfit will travel to Scarsdale on May 16 and will meet Greenwich at Manchester Field on May 21.

The completed Tiger schedule includes six non-league games and 11 contests against W.I.A.A. foes. The first league game will be played against White Plains on April 27 at Manchester Field.

Saw Mill Club Schedules Dog Show April 22

With the clarification of the market areas as defined by the War Committee on Conventions, Office of Defense Transportation, the Saw Mill River Kennel Club has decided to hold its regular yearly show at the County Center on Sunday, April 22.

Only those located within the New York area, as defined by the War Committee on Conventions, will be able to exhibit. Although this will mean a limited entry, club directors felt that breeders and exhibitors had supported this show so well in the past—it being second only to Westminster in the number of entries at indoor shows in this rear—that it was their obligation to give these supporters an opportunity to exhibit as they have in the past.

The area from which entries may be made is within the boundaries of a line drawn from Westport, Conn., northeast to the Connecticut State line, to Katonah, to Croton-on-Hudson, to Haverstraw, to Tuxedo, to Wharton, N. J., to Bernardsville, N. J., to Plainfield, N. J., to Rahway, N. J.; all of Staten Island, and that portion of Long Island within a line drawn from Patchogue to Port Jefferson, to Westport, Conn.

Entry blanks will be mailed by the show superintendent to exhibitors of record within the boundaries outlined above, or may be obtained from the show committee.

The American Kennel Club has granted permission to hold the show with full point rating.

Rigano Named Captain Of Tiger Ball Team

Coach Ed Storey of Mamaroneck High School's baseball team yesterday announced that Charlie Rigano, husky outer gardener of the Tigers had recently been chosen to captain the team through the 1945 season.

Rigano, a veteran of last year's outfit, a letter-winner in football and a member of the basketball squad, turned in some good outer gardening last season and is rated one of the better hitters on the outfit.

Sports Calendar—

TODAY

Baseball

F. E. Bellows vs. Iona at Harbor Island, 4 P.M.

Bowling

Mamaroneck Ladies League: Mamaroneck Recreation, 8 P.M.

Larchmont Ladies League: Briarcliffe vs. Mt. Holyoke, Hunter vs. Vassar, Radcliffe vs. Wellesley: Larchmont Recreation, 8 P.M.

Bowl Major League: Lavenders vs. Langdons, Lodgemen vs. Micas, Crabtrees vs. Woolmen, Clippers vs. Bowl; Larchmont Bowl, 8:30 P.M.

TOMORROW

Yachting

National dinghy races, Larchmont Yacht Club, 2 P.M.

That left-over fat in your broiler pan may help save a life. Save all used fats for munitions and medicines.

Cinder Squad Working Out At East End

Faced with the first meet next Wednesday, a practice meet against Rye, the F. E. Bellows track team is slowly rounding into shape in daily drills at Daniel Warren Field under the watchful eye of Coach Jack Hasley.

Thus far Hasley has uncovered some promising new talent but the squad seems to be particularly weak in the distance events and to lack some strength in the field events. The loss of miler Dick Carpenter and half-miler Tom Beebe, both of whom were certain point-getters, will be keenly felt at the East End. Hasley, however, has some up and coming youngsters in Hugh and Bill Dresser, Dale Shaw and Tom Akers in the mile run and Dan D'Antonio, together with Jay Williston the expected starters in the half-mile affair.

As far as the sprints are concerned the 100 and 220 will be run by Marty Gallotti while Bob Gudger, Alex d'Arbeloff, and Ted Thompson are also expected to see some action. Gudger has rapidly developed in the past week and looks as though he may be going places.

A pair of newcomers, Irv Austin and Dean Couch, are expected to carry the Blue and Black colors in the 440-yard race.

In the field events Bob Gudger has been standing out in the broad jump while Bob Joyce and Pete Laise have been working with the shot. Hasley is also attempting to make a discus thrower out of Laise.

The team will open its season April 25 with a meet against the championship Eastchester outfit on the Eagles' track.

Fight Results—

By The Associated Press

FALL RIVER, MASS.—Walter (Popeye) Woods, 168, New York, knocked out Bill Johnson, 170, Wilmington, N. C., 3.

BOSTON — Bert Lytell, 152, Fresco, Cal., knocked out Johnny Ryan, 151, Detroit, 3.

Movie Timetable—

TODAY

PLAYHOUSE, Mamaroneck — "Hangover Square" at 3:30, 7:00, 10:00; "Lights Of Old Santa Fe" at 2:10, 8:45.

PLAYHOUSE, Larchmont — "Abroad With Two Yanks" at 3:00, 7:30, 9:30.

LOEW'S, New Rochelle—"A Song To Remember" at 2:20, 5:40, 8:55; "Crime Doctor's Courage" at 1:00, 4:15, 7:30, 10:45.

PROCTOR'S, New Rochelle—"Keys To The Kingdom" at 2:25, 6:00, 9:35; "I'll Remember April" at 1:20, 4:55, 8:30.

CAPITOL, Port Chester—"Meet Me In St. Louis" at 2:05, 4:35, 7:10, 9:40.

EMBASSY, Port Chester—"Objective Burma" at 1:45, 5:35, 9:20; "G. I. Honeymoon" at 4:10, 8:00.

BILTMORE, Harrison — "Thin Man Goes Home" at 7:00, 9:40; "Thoroughbreds" at 8:45.

TOMORROW

PLAYHOUSE, Mamaroneck — "Hangover Square" at 3:45, 6:55, 10:05; "Lights Of Old Santa Fe" at 2:05, 5:15, 8:25.

PLAYHOUSE, Larchmont — "Abroad With Two Yanks" at 3:00, 7:30, 9:30.

PROCTOR'S, New Rochelle—"Keys To The Kingdom" at 11:00, 2:30, 6:00, 9:35; "I'll Remember April" at 1:25, 5:00, 8:30.

LOEW'S, New Rochelle—"A Song To Remember" at 12:00, 3:30, 6:45, 10:00; "Crime Doctor's Courage" at 2:05, 5:35, 8:50.

BILTMORE, Harrison—"Men Of Conquest" at 2:30, 8:40; "That's My Baby" at 4:10, 7:00, 10:15.

Red Trio Turns Back Blues As Stars Drop 3 To Eagles

Team Standings

	W	L	Pct.
Stripes	64	23	.736
Whites	53	34	.609
Blues	42	45	.483
Eagles	40	47	.460
Stars	31	56	.356
Reds	31	56	.356

With only one more week to go and the championship already in possession of the Stripes, the Victory Club kegling circuit turned its attention last night to the occupants of the bottom slots in the loop. The Stars and the Reds, fighting it out for the dubious honor of finishing in the cellar, ended up last night's kegling in an absolute tie for the position as the Reds trounced the Blues by 3-0 to gain three games on the Stars who were taking an awesome shellacking from the Eagles. The battle for the booby prize will reach its climax next week when the Stars and the Reds are scheduled to fight it out against one another.

With nothing to lose or to gain the champion Stripes put on a lackadaisical match with the second place Whites. The Whites came out on top, chiefly through some good kegling on the part of Mrs. Lucy Brodbeck who hit 471 for her night's work. Mrs. Brodbeck and Adelaide Wrede tied for high single with 190 strings.

Top triple, however, went to Evelyn Wrede of the Eagles who carded a 488 on three consistent games. Never hitting over 168 Miss Wrede led the Eagles to their shutout triumph which dumped the Stars into a tie for last place.

The final match saw Mrs. Esther Addleman cop a 475 series as the Reds downed the Blues.

The scores:

Reds (3)				
Addleman	168	154	153	475
Cerito	112	103	117	332
Derby	153	140	161	454
	433	397	431	1261
Blues (0)				
Studwell	128	106	115	349
Brower	125	119	159	403
Fraas	130	132	115	377
	383	357	289	1129
Stars (0)				
Saunders	118	156	147	421
Testa	134	111	112	357
Rath	129	119	157	405
	381	386	416	1183
Eagles (3)				
Hillenbrand	118	138	138	394
Heithaus	147	171	138	456
E. Wrede	155	165	168	488
	420	474	444	1338
Whites (2)				
Brodbeck	190	121	160	471
A. Wrede	122	133	190	445
Mathieson	154	142	142	438
	466	396	492	1354
Stripes (1)				
Rickert	135	139	131	405
Heyer	159	159	127	445
Sibley	118	155	137	410
	412	453	395	1260

Baseball Scores—

By The Associated Press

Brooklyn 3, New York (A) 1.

Philadelphia (A) 7, Washington 6.

Boston (N) 12, Boston (A) 11.

Chicago (N) 15, Chicago (A) 3.

Pittsburgh 5, Cleveland 2.

St. Louis (A) 8, St. Louis (N) 3.

Make our guns louder — Save fats for powder.

ADVERTISEMENT — ADVERTISEMENT

"Grab his coat. He won't look up from that bowl of Wheaties."

You're concentrating on good nourishment, swell flavor — when you're absorbing lots of milk, fruit, and Wheaties, "Breakfast of Champions." Grab yourself a bowlful— tomorrow morning. Watch your appetite "latch on" to those big, crisp-toasted whole wheat flakes.

•PLAYHOUSE•

Mamaroneck	*Larchmont*
— Tonight - Sat. —	— Tonight - Sat. —
LAIRD CREGAR LINDA DARNELL GEORGE SANDERS in "HANGOVER SQUARE" also ROY ROGERS King of the Cowboys in "Lights Of Old Santa Fe"	"ABROAD WITH TWO YANKS" with WILLIAM BENDIX DENNIS O'KEEFE HELEN WALKER Cartoons Novelties Latest News

BILTMORE
Harrison, N. Y. Tel. Park 1919
TODAY
"THIN MAN GOES HOME"
also
"THOROUGHBREDS"
TOMORROW
"MAN OF CONQUEST"
also
"THAT'S MY BABY"

New York TO-NIGHT

RADIO CITY MUSIC HALL
SHOWPLACE OF THE NATION
ROCKEFELLER CENTER
"Winning and witty!"—TIMES
Spencer TRACY • Katharine HEPBURN
"Without Love"
Lucille Ball
A Metro-Goldwyn-Mayer Picture
and
THE MUSIC HALL'S GREAT EASTER STAGE SHOW
"Glory of Easter" . . . and a gala revue
Reserved seats may be purchased IN ADVANCE by mail or at box office.

JIMMY EVANS
PRESENTS
"THE SHOW of the WEEK"
Sunday, April 15
5 and 8:30 P.M.
IN PERSON
TOMMY DORSEY
and HIS ORCHESTRA
BILL ALLEN'S ORCHESTRA
GALA STAGE SHOW
First Show at 5 P.M.
General Adm. 85c inc. tax
For Res. White Plains 8900
Westchester COUNTY CENTER
WHITE PLAINS

VIRGIL — By Len Kleis

DONALD DUCK — By Walt Disney

THIMBLE THEATER — Starring Popeye

ETTA KETT — By Paul Robinson

Engine Co. 1 Firemen Greet New Captain

Members of Engine Company No. 1 of the Larchmont Fire Department, attended the first meeting of the new fiscal year Wednesday evening in the Municipal Building to greet Captain-elect Duncan MacPhail, presiding at his first meeting.

E. F. Carmody, secretary, was named head of the publicity committee, and also head of the company's news bureau for the department publication, "Smoke and Water."

The committees named by Captain MacPhail for the ensuing year, follow:

Finance — Edward I. Graff, Capt. D. MacPhail, Lt. Philip Taylor.

Discipline — Jerry Lee, James Lucas, Robert Hayden.

Membership — George Heinz, Thomas Brennan, Connie Wysk.

Entertainment — Herbert Pitts, Lt. William Carr, John Reidy.

Athletic — George Heinz, Jack Ball, Wesley Messersmith Jr., Perry Cochran.

Boy Scouts — Clarence Stein, Bernard Berman, James Lucas.

Room—Lt. Charles Reidy, John Conlon, Pat Houlihan, Connie Wysk, David Mason, Frank Neiske, Larry O'Neil.

Publicity—E. F. Carmody, Lt. Philip Taylor, Capt. D. MacPhail.

Smoke & Water — E. F. Carmody, Connie Wysk, Thomas Brennan.

Sick & Welfare—Capt. D. MacPhail, Lt. Philip Taylor, Thomas Brennan.

Music — Clarence Stein, Bernard Berman.

Attending the meeting were Lieut. Harry Talgo of the Ordnance Dept., and Arthur Classey, a former member of the company, who now resides in Westport, Conn.

George Heintz, new head of the athletic committee, announced that the company's softball team would play its first game at Flint Park, Sunday at 10:30, with the team from the New Rochelle Post-office.

The next company drill will be held Wednesday evening, April 18, with 1st Lieut. Philip Taylor in charge, Capt. MacPhail announced.

SEE YOUR EYE PHYSICIAN
OPTICAL R FILLED EXACTLY
W. J. KUHN OPTICIAN
138 MAMARONECK AVE.
Mam. 1313

DOG BITES BOY

If it's your dog and not your boy, you stand to pay! But, with one modest premium, you can protect yourself—and your whole family—from damage suits due to injury to others at your home, in sports, in civilian defense work . . . with the new blanket North America Personal Liability Policy. Phone us today, without obligation.

MORRIS
Stern Agency
Real Estate · Insurance
OPPOSITE RAILROAD STATION
Tel. Mam'k. 2050

A Treat for the Family

When the whole family is dining out you'll want the best in food, the most efficient service. And that's just what you'll find here—at a reasonable price.

Cocktails from 40c
Highballs, from 30c
Dinner, from $1.00
(Served 5 to 9 P.M.)
and Modest A La Carte Prices

PRIVATE DINING ROOM FOR PARTIES

James Tobin at the Solovex

Pal-Mar Restaurant
1959 PALMER AVENUE
NICK KLIMAS, Manager
LARCHMONT 2-1053

Stowell Named New President Of Underwood

Leon C. Stowell of Bonnie Briar Lane, Larchmont, yesterday was elected president of the Underwood Corporation, formerly Underwood Elliott Fisher Company succeeding Philip D. Wagoner, who became chairman of the board.

Mr. Stowell joined Underwood Elliot Fisher Company as executive vice president in 1936, after having been elected president of Dictaphone in 1927.

Mr. Stowell, a former president of the Board of Trustees of the Larchmont Avenue Church and a member of the Larchmont Yacht Club and the Bonnie Briar Country Club, entered the office equipment industry in 1919 following his graduation from Harvard with the Class of 1914. He served in the First World War with the rank of captain.

In 1923 he became secretary of the Dictaphone Company, a part of the Columbia Graphaphone Company, and later became vice president.

He is a member of the Harvard and Union League Clubs and has been active in Larchmont Community Chest and Red Cross organization. Mr. Stowell is an honorary chairman of the Larchmont Building Fund Campaign Committee of the New Rochelle Hospital.

Mr. and Mrs. Stowell have resided in Larchmont for 18 years. Their son, Sam, is a student at Phillips Academy, Andover, Mass., and their daughter, Sally, attends the Murray Avenue School.

COUNTY IS FIRST

WHITE PLAINS—One of the first official documents to be laid before President Harry S. Truman today, his first day in the White House as chief executive of the nation, was the proposal that the U. S. Veterans' Administration purchase Westchester-owned Crugers Park on the Hudson for a convalescent veterans' hospital.

BATTLE OVER TOKYO

IWO JIMA, (AP)—P-51 Mustang fighters escorting a large force of B-29s over Tokyo yesterday shot down 11 Japanese interceptors and probably destroyed 12 others in aerial battles over the Japanese Capital.

Local Villages Join Nation In Mourning

(Continued from Page One)

At the Mamaroneck Junior High School Principal Hoyt Smith spoke for five minutes early this morning over the public address system in honor of the President. A formal flag ceremony was held at 2:30 P. M. during the assembly period when excerpts from The New York Times editorial were read by Robert Riegel. The Lord's Prayer was sung by the girls of the 9th grade Glee Club and Handel's Largo was sung by the entire 9th Grade Glee Club. The audience sang "Now the Day is Over" and the service closed with a moment of silent prayer and the sounding of taps.

Members of the Teen Canteen decided early this morning that the Canteen will remain closed tonight and tomorrow night, according to an announcement from Anthony Iannarelli, president.

The meeting of the Larchmont Council for the Promotion of Peace Planning will be opened tonight by the Rev. Floyd E. McGuire, pastor of the Larchmont Avenue Church, who will offer prayer for the nation and in tribute to the late President.

The National Dinghy Championship Series of races scheduled for tomorrow and Sunday have been postponed until April 21 and 22, the Larchmont Yacht Club announced, and the Saturday dance has also been put off one week.

The Court of Honor planned by the Mamaroneck District Boy Scouts for tonight at Bellows High School has been cancelled.

The bridge planned by St. Thomas's Guild in Mamaroneck will be held according to schedule but the group will observe a moment of silence in tribute to the President's memory, Mrs. Alvah K. Parents, president, said this morning.

A number of local stores will remain closed tomorrow while the President's funeral is in progress, Barney Epstein, president of the Mamaroneck Chamber of Commerce, announced.

The Mamaroneck Lodge of Elks was one of the first organizations to express public tribute this morning to the memory of the President who, for many years had been a member of Poughkeepsie Lodge No. 275. The flag on the Elks' Club was at half mast today and the building will remain closed Sunday, Exalted Ruler Walter Ficke announced this morning.

The memorial statement issued by the local Elks reads as follows:

"Mamaroneck Lodge B. P. O. Elks, No. 1457 joins our nation in its great hour of sorrow at the passing of our esteemed president and brother Elk, Franklin Delano Roosevelt.

"His entire life exemplified the cardinal principles of our order.

"His virtues of charity were greatly expressed in his love and interest in relieving the sufferings of those afflicted with infantile paralysis. He fulfilled the traditions of justice by his untiring efforts to promote freedom and afford protection for all small nations and peoples. In the interest of brotherly love, his good neighbor policy can be pointed out as a lasting inspiration of that principle. His stewardship of all the important works he performed proved that he ruled with fidelity.

"The order of Elks has lost a great member and Mamaroneck Lodge will indicate its feelings by having the clubhouse closed all day Sunday and the flag flown at half mast for the next 30 days."

Daughters-In-Law Fly To Washington

HOLLYWOOD, (AP) — Three daughters-in-law of President Roosevelt were en route to Washington, D. C., today in a chartered two-engined plane.

Mrs. Elliott Roosevelt (movie actress Faye Emerson) left last night with Mrs. James Roosevelt. At San Diego they were joined by Mrs. John Roosevelt. All three women's husbands are overseas in the armed forces.

JOSEPH GAER of Larchmont whose pamphlet "Angels Could Do It Better" will be distributed for the first time tonight at the forum of the Larchmont Council for the Promotion of Peace Planning at the Chatsworth Avenue School. The pamphlet tells the story of Dumbarton Oaks. Harry D. Gideonse, president of Brooklyn College, will lead tonight's forum on "Growing Up With Yalta."

U. S. Carries On Despite Loss, Students Told

(Continued from Page One)

ership epochal changes have come at a furious pace.

"History will acclaim Franklin Delano Roosevelt as one of the world's great men who, like George Washington and Abraham Lincoln, guided our Nation through trying and perilous years of war to an honorable victory.

"People in axis countries will expect the loss of our chief executive to interrupt our national life and our war efforts. They will not understand the undisturbed way in which we shall carry on. When Mussolini was deposed, the government of Fascist Italy folded up. If Hitler were to die now, the Nazi government of Germany would fall to pieces.

"Ours is not a one man government. The world will see that even the loss of our President who has been the most powerful man in the world, will not leave us helpless and disabled. Herein lies the strength of our democracy. This ability to carry on, with little disruption under different leadership is one of the strengths of democracy. That is what we mean by government of the people, by the people and for the people.

"As he labored diligently to the very last, so should we all devote our lives to the great unfinished tasks before us."

On The Home Front—

APARTMENT HOUSES ATTENTION:

Sunday, will be the National Clothing Collection Day in all apartment houses.

Have your bundle ready for collection at 1 P. M. We have a large quota to meet. Five pounds per person of good, used clothing is our goal. We will do it—but we must have the support of everyone in the Village.

RED CROSS ACTIVITIES:

Saturday 3-4 — Home service and foreign inquiry in Mamaroneck Free Library. Miss Eleanor Merrow, chairman.

Monday 10-4—Surgical dressings workroom, St. Thomas's Parish House. Miss Jane Ebinghouse, chairman.

Monday, 8-10 — Home nursing class in Mamaroneck Health Center.

DEWEY PLEDGES SUPPORT

ALBANY, (AP) — Governor Dewey today pledged to President Truman "my fullest support in every action you may take in the interest of the winning of the war and the establishment of a sound and permanent peace."

President On His Last Trip To Washington

(Continued from Page One)

agencies, a representative group of senators and representatives, members of the family and friends will accompany the funeral party from Washington.

The East Room services will be conducted by Bishop Angus Dun of the Washington Episcopal Cathedral; Rev. Howard S. Wilkinson of St. Thomas Episcopal Church, and the Rev. John G. Magee of St. John's Episcopal Church across Lafayette Park from the White House.

The President prayed each March 4 at St. John's until the inaugural date was changed to Jan. 20. In the last two years, however, he attended inaugural church services in the White House.

Conducting the burial service at the graveside in Hyde Park will be Rev. Dr. George W. Anthony, new rector of St. James Episcopal Church, where the President was senior warden.

Mrs. Roosevelt Brave

Mrs. Roosevelt, Early and McIntire were driven immediately to the President's cottage after they arrived by car from Fort Benning shortly before midnight.

Mrs. Roosevelt was described by officials as bearing up "very nobly—heroically."

Warm Springs village and its nearby Foundation for after-treatment of infantile paralysis—which Mr. Roosevelt helped found after he had been stricken and crippled by the disease — were stunned by the news of the passing of the Nation's 31st President and its first Chief Executive to serve more than two terms.

He was elected to a fourth term a little more than five months ago and was inaugurated Jan. 20, ten days before his birthday.

Many had tears in their eyes as they passed the word of Mr. Roosevelt's demise among polio patients and Foundation officials. The patients were looking forward to a visit from the President early last night. They were to put on a minstrel show for him, then re-do the act tonight for others.

Also cancelled, just as it was about to get underway, was an old-fashioned Southern barbecue at the hilltop cabin of Mayor Frank W. Alcorn of Warm Springs. Mr. Roosevelt, who was to have been the honor guest, was due at the barbecue around 4:30 P. M., yesterday. When he was not there close to 5:00 o'clock inquiries were made by the three reporters who came here with the President from Washington.

"Come down to the Carver Cottage (headquarters of Secretary Hassett on the Foundation) immediately," cried Louise Hackmeister, veteran chief telephone operator at the White House. She did not relay the shocking news. She left that to Hassett.

Jumping into a car, the representatives of the Associated Press, United Press and International News Service—only reporters here on what was a war-time-off-the-record trip—rushed to the cottage. Each immediately sensed something was wrong when they saw Hassett's sad countenance.

"It is my sad duty to announce the President died at 3:35 P. M. of a cerbral hemorrhage," said the tall, gray-haired secretary, his voice quivering. "Dr. Bruenn (Commander Howard Bruenn, on the staff of the Navy Surgeon General, here in the absence of Dr. McIntire) will give you a medical statement later."

The newsmen immediately put through long distance calls to their offices and hardly had time to supplement the death announcement made in Washington before Dr. Bruenn, young New York heart specialist entered the cottage.

He told the story calmly: that the president was in excellent spirits at 9:30 A. M., but at 1 o'clock complained of a "very severe occipital (back of the head) headache."

"Within a very few minutes," the doctor added, "he lost consciousness. He was seen by me at 1:30 P. M., 15 minutes after the episode had started. He did not regain consciousness and died at 3:35 P. M."

Hassett pieced the story together later as he picked it up from those at the "Little White House."

Miss Laura Delano, a cousin of the President who was in the cottage at the time, told Hassett Mr. Roosevelt was sitting in his leather chair in the living room beside the fire place. A New York artist, N. Robbins, was sketching the President when Mr. Roosevelt put a hand to the back of his head and said: "I have a terrific headache."

Those were the last words he uttered. He lost consciousness almost immediately.

Miss Delano at once summoned Arthur Prettyman, the President's Negro valet, and a Filipino house boy. The two lifted the stricken Chief Executive and carried him to his bedroom, adjoining the living room. He lay there on a maple bed.

In the bedroom at the time of death were Dr. Bruenn, who had been summoned from the Foundation swimming pool; Dr. James E. Paullin, internal medicine practitioner hurried down from Atlanta, 85 miles away, and Lt. Comdr. George Fox, White House pharmacist. Fox for years had been at the President's side before he retired each night, helping to relax Mr. Roosevelt's muscles by massage.

Miss Tully There

Also in the cottage besides Miss Delano was another cousin, Miss Margaret Suckley of Hyde Park, and Grace Tully, confidential secretary to Mr. Roosevelt.

Legion Plans Novel Drive For Clubhouse

Funds to complete the rebuilding and redecorating of the Flint Park Clubhouse of Larchmont Post 347, American Legion, to be raised through the Post's annual Spring show and dance on May 26, will be augmented this year by a novel money-raising plan to be announced at the May 15 meeting of the Post.

Building Fund committee members have emphasized that "when the veterans of World War 2 return to Larchmont, they are going to have one of the nicest and finest clubhouses in the country, free and clear of all debt."

Remodeling to date includes the foundation, roof and plumbing, and improvements already completed feature the extension of the side porch. Plans are under way for enlarging the ladies' powder room, with the work already begun, and the installation of a "clean, up-to-date kitchen."

The surprise plan to be announced May 15 requires the services of 72 willing volunteers," to whom notices are being mailed. Serving on the Building Fund Committee are R. Timothy Gibson, Louis E. Robbe, Cornelius J. Quinn and J. P. Coughlin.

Rotary Hears Talk On Free Enterprise

The importance of free enterprise in the solution of post-war employment problems was stressed yesterday by Joseph Calahan of New Rochelle who addressed the Mamaroneck Rotary Club at the luncheon meeting at the Elks' Club.

Speaking on the topic, "Do We Want Free Enterprise?" Mr. Calahan described his experiences as a defense worker during the last war, and the employment problems which followed the signing of the armistice and added that it had been proved that humane treatment of all employees yields better results than "holding the whip."

He was introduced to the Rotarians by Joseph C. McLain, program chairman for the month. President William J. Kuhn presided and introduced the following guests: Ernest V. Derks of New Rochelle, F. Colwell Conklin and Adrian Henigson of Larchmont.

Nation Mourns Sudden Death Of President

(Continued from Page One)

and —Ernest B. Vaccaro, a member of the Associated Press Senate staff, who covered Truman's transcontinental campaign trip for the vice presidency.

The President left his apartment house by a rear door, but even there, a few people had gathered to see him.

He spent most of the 15-minute trip to the Pennsylvania Avenue mansion chatting over the ever-whelming problems that he faces.

The White House announced, meanwhile, that President Truman would not officially see the press until Monday.

MINOR MAJORS

INDIANTOWN GAP, Pa., (AP) —A call for "major" at this military post might bring a corporal and a private running. Major McBee is a corporal and Theodore Major is a private. Also Lieutenant Brown is a private.

ADVERTISEMENT

You Don't Take Chances

—when you bring your prescriptions here to be filled. For every prescription put into our hands is compounded with scientific accuracy—with the very finest quality drugs. We give prompt service, and, above all, you get exactly what your doctor orders! EMPLIN'S PHARMACY, 127 Mamaroneck Ave. Call Mamaroneck 1300 for service.

One Pair To a Customer

Optical Science . . . with all its Advances . . . Can Not Replace Your Eyes, or make them "Good As New." It can only Help You To Guard Your Eyes Through Proper Care.

Regular Check-Up Is Important . . . Especially If You Wear Glasses. For Eyes Change with the years and new Working Conditions may be Placing an Additional Strain on Your Vision that your Outgrown Glasses Cannot Relieve!

Professional Counsel and Care NOW will pay you Rich Rewards in Future Comfort, Efficiency and Peace Of Mind.

EYES EXAMINED — RICHARDS-KELLEY Optometrists — GLASSES FITTED
224 MAMARONECK AVE. PHONE MAM. 2182 · MAMARONECK, N.Y.

Color Tonic . . .
MIXED WELL BEFORE USING
Wash Without Excuse

McGREGOR and MANHATTAN
SPORT SHIRTS
Comfortable Light-Weights — Ideal for All Outdoor Sports and Lounging Around the House and Garden.
$3.95 to 10.00
H. W. MARGOLUIS SONS, Inc.
406 Mamaroneck Avenue
Open Daily Until 6 P. M.—Saturday Until 9 P. M.

ARTHUR MURRAY'S
WHITE PLAINS
STUDIO

WHY Apologize FOR YOUR DANCING
Don't wait—come to the Studio today. Or call White Plains 6929
Arthur Murray
NEW CLASSES NOW FORMING
171 East Post Road, corner Mamaroneck Avenue
Morgan Building — White Plains 6929

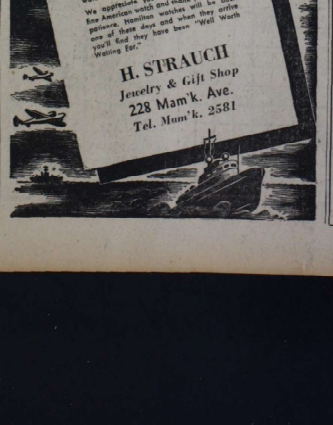

Think NOW of Screens but—
Remember . . . You Will Need
STORM SASH
NEXT WINTER

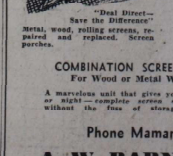

"Deal Direct—Save the Difference"
Metal, wood, rolling screens, repaired and replaced. Screen porches.
LET OUR REPRESENTATIVE EXPLAIN TO YOU THE ADVANTAGES OF OUR
COMBINATION SCREEN and STORM SASH
For Wood or Metal Windows of All Types
A marvelous unit that gives you — every second of the day or night — complete screen or storm window protection without the fuss of storage or interchanging panels.
Phone Mamaroneck 2160
A. W. BARNHART Co.
141 ELM ST., MAMARONECK
IN NEW YORK—CALL MURRAY HILL 2-6924
Boston — Washington — Philadelphia — Pittsburgh

CONVENIENT by N. Y. Central and subways
The WOODLAWN Cemetery
Olinville 2-4500

For Your INFORMATION

Regular Deposits
in a Special Interest Account can provide you with the funds for your youngsters' educations, a new peacetime automobile or home. Act now . . . Prepare for the future . . . Stop in at The Bank of Westchester and open your Special Interest Account today!
THE BANK OF WESTCHESTER
ESTABLISHED 1924
124 CHATSWORTH AVE. · 97 POST ROAD
LARCHMONT, N. Y.
MEMBER FEDERAL DEPOSIT INSURANCE CORPORATION
ASSETS OVER 23 MILLION DOLLARS

• For News of Your Boys and Girls In Service—
TUNE IN ON OUR BROADCAST OVER STATION WFAS (1230 ON YOUR DIAL) EVERY SUNDAY 1:15 TO 1:30 P. M.

The Sports Spotter

By THE SPORTS EDITOR

The Bellows Panthers played their third pre-season practice tilt yesterday and dropped it to the Iona Prep team by a 6-1 score. After the first two innings the Panthers looked good, although a little anemic in their hitting.

The crux of Jack Fearon's problem at the East End seems to lie in pitching. Yesterday's battle was practically given away with the Bellows hurlers handing out seven bases on balls in the first two innings, forcing in one run, and yielding only a single hit over that span. Result: four tallies and the ball game.

After those two frames Joe Paonessa, who came in with the bases loaded and one out in the first after Duke Cleary had walked four of the five batters who faced him, settled down and pitched good ball. He had only one run charged against him and allowed only one hit over three and two-thirds innings. Tommy Akers came in to start the fifth frame and gave up a tally in the sixth, while the sixth Iona run was charged to Benjy Herman who southpawed his way through the seventh.

In that last frame the Panthers dented the rubber for their only score. Bascome opened with a long, high wallop to left, Herman followed and really tagged the pill but the Iona center gardener caught it near the flag pole in deep center. Up came Art O'Neill and pulled a tremendous smack down the foul line in deep right field. By the time the ball came back O'Neill was waiting for it at home plate, having completed the round of the sacks for Bellows' first homer of the year.

The game was worked by Charles Warren and Bill Celestino who both donated their services as umpires.

I'M DYING FOR A BATH

. . . and 6 or 7 rooms to go with it! Responsible family of 3 (one 10-year-old daughter) now homeless! Will rent up to $125 per mo. Call LArchmont 2-4558

The Show of the Week, featuring Tommy Dorsey and his company of 36 artists scheduled for Sunday, April 15th at 5 and 8:30 P.M. at the Westchester County Center has been postponed due to our great loss, the death of Franklin D. Roosevelt.

Jimmy Evans.

Micas Whip Lodge Keglers By 2-1 In Bowl Major League

Woolmen Wallop Crabtrees, Menace 2d Place Clippers

With the Micas taking a 2—1 victory from the Lodge last night the race for the championship in the Larchmont Bowl Major League was practically settled. Only two matches remain to be played by the Micas and Clippers, each of whom have a postponed battle to roll off against the Bowl five. The Mica outfit needs only three games of the six to clinch first place and two games will assure them of a tie, if the Clippers win two shutouts in their remaining battles.

The scrap for second place is hotter with the Woolmen, who massacred the Crabtrees by 3—0 last night, breathing right on the heels of the Clipper five. The teams are tied in the win column but the Woolmen are still a game and a half back since they've bowled all their matches to date and must await the result of the Clipper-Bowl postponed affair before they really know where they stand.

The top battle, however, is the fight between the Lodgemen and Bowl for fourth place. Currently only a few percentage points mark the difference between the two teams and the Bowl can pull into the bottom spot of the first division with victories in the deferred squabbles. Last night both teams involved in the battle were handed 2—1 trouncings.

With the season at its fag end the keglers appeared just about fagged out last night. 539 was the high triple for the loop and that was garnered by Wes Messersmith of the Lavenders. Messersmith also rolled one of the three 200 games kegled when he hit 201 while the others went to Carraturo of the Bowl who also notched one pin over the double century and to Russo of the Micas whose 211 was top string for the night.

The scores:

Woolmen (3)				
Hofmann	181	153	186	520
Templeman	163	169	173	505
Rock	170	164	150	484
Dickison	155	130	126	411
Campbell	175	155	160	490
	840	771	795	2406

Crabtrees (0)				
J. Vitro	157	135	142	434
Corwin	118	125	161	404
S. Vitro	128	128	117	373
Saccomanno	127	156	139	422
Santora	121	127	165	413
	651	671	724	2046

Lodge (1)				
Hogan	123	157	185	465
Alpiar	136	159	186	481
Whitman	111	155	139	405
Poillon	137	152	169	458
Salerno	148	155	129	432
	655	778	808	2241

Micas (2)				
DiNapoli	170	138	191	499
Russo	133	211	155	499
Blaise	199	168	134	501
Le Vecchi	168	148	141	457
Mecca	178	182	165	525
	848	847	786	2481

Lavenders (2)				
See	163	169	143	475
Messersmith	167	201	171	539
Brennan	157	155	146	461
Cahill	161	133	147	441
Castellano	165	135		300
Blind			150	150
	813	793	760	2366

Langdons (1)				
Phillips	140	132	157	429
Gibson	141	103	116	360
Steen	114	172	134	420
Armbruster	141	136	179	456
Pinney	184	158	192	534
	720	701	778	2199

Clippers (2)				
Faillace	169	177	169	515
Guad	196	163	151	510
Blind	150	150	150	450
Blind	150	150	150	450
Masto	127	191	159	477
	792	831	779	2402

Bowl (1)				
Deep		103		103
Salasin	155		136	291
Penzine	150	130	136	416
Welsh	174	144	165	483
Recher	146	147	137	430
Carraturo	201	144	134	479
	826	668	708	2202

Sports Calendar—

TODAY

None scheduled.

TOMORROW

Bowling

Mamaroneck Mixed Foursome League: Mamaroneck Recreation, 8 P. M.

Larchmont Mixed Doubles League: Larchmont Recreation, 8 P. M.

MONDAY

Bowling

Acres League: Tompkins vs. Sterlings, Bassetts vs. Motts, Fenimores vs. Disbrows, Palmers vs. Richbells: Larchmont Recreation, 8:15 P. M.

Alley Standings—

BOWL MAJOR LEAGUE

	W	L	Pct.
Micas	55	23	.705
Clippers	51	27	.654
Woolmen	51	30	.630
Lavenders	42	39	.519
Lodgemen	37	44	.457
Bowl	34	41	.453
Langdons	26	55	.321
Crabtrees	22	60	.268

MAM'K LADIES LEAGUE

	W	L	Pct.
Maples	60	21	.741
Birches	47	34	.580
Firs	39	42	.481
Elms	35	46	.432
Oaks	31	50	.383
Pines	30	51	.370

LARCHMONT LADIES LEAGUE

	W	L	Pct.
Briarcliff	56	28	.667
Wellesley	45	39	.536
Radcliffe	42	42	.500
Vassar	39	45	.464
Mt. Holyoke	37	47	.440
Hunter	33	51	.393

SEMI-PROS OPEN

MOUNT VERNON—Bob Gordon's Mount Vernon Redcap semi-pros open their diamond slate tomorrow afternoon when they trek to Dexter Park to face the Bushwicks, with Jack Salveson due to hurl for the Caps. Last year, Gordon's club bowed three times to the Bushwicks, twice by one run in extra innings. The Caps will make their home debut here against the union city reds one week from tomorrow.

BILTMORE

Harrison, N. Y. Tel. Park 1919

Today
"MAN OF CONQUEST"
—also—
"THAT'S MY BABY"

Tomorrow
"WOMAN IN THE WINDOW"
—also—
"TAHITI NIGHTS"

•PLAYHOUSE•

Mamaroneck

Tonight
"HANGOVER SQUARE"
also
"LIGHTS OF OLD SANTE FE"

— Sun. - Mon. - Tues. —
"ABROAD WITH TWO YANKS"
with
WILLIAM BENDIX
DENNIS O'KEEFE
also
"DARK WATERS"
MERLE OBERON
FRANCHOT TONE

Larchmont

Tonight
"Abroad With Two Yanks"

— Sun. - Mon. - Tues. —
"Dark Waters"
with
MERLE OBERON
FRANCHOT TONE
THOMAS MITCHELL
FAY BAINTER

News Of The World

17TH SEASON - - - By Jack Sords

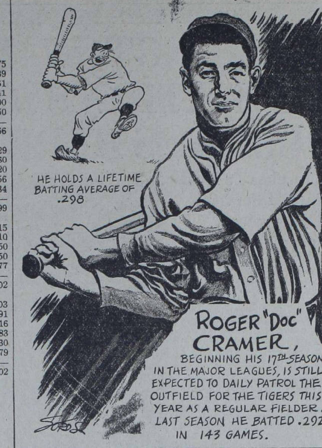

Briarcliff Blanks Mt. Holyoke; Elise Rigano Hits 527 Series

Mrs. Elise Rigano copped the honors in the Larchmont Ladies circuit last night when she led the Vassar team to a 2-1 triumph over the Hunter aggregation. Mrs. Rigano's 527 was far and away the best individual kegling of the night and her 187 string in the third game copped high game honors. Curiously, the Vassar squad dropped the third set to after taking the first two.

The league leading Briarcliffes turned back the Mt. Holyoke outfit, but the match was far closer than the 3-0 score indicates. The Briarcliff's largest margin in any of the three games was 19 pins and they just managed to eke out a 2-pin triumph in the second fray. The victory added a game to the Briarcliff lead which now stands at 11 games over the Wellesley four.

The latter team, on its part, turned back the Radcliffes after a hard struggle. The score was 2-1 and the losers came out on top in total pins but trailed in games. A close five-pin victory in the second game and a 21 maple win in the third gave the Radcliffes the match after they had dropped the first string by 46 pins.

The scores:

Briarcliff (3)				
Amoroso	112	119	106	337
Rainaldi	112	128	114	354
Cuatt	99	132	130	361
Guadagnolo	124	106	111	341
	447	485	461	1393

Mt. Holyoke (0)				
O'Neill	122	117	98	337
Julier	96	120	101	317
Guad	116	129	123	368
Conte	84	103	106	293
Handicap	14	14	14	42
	432	483	442	1357

Vassar (2)				
Tervola	119	107	108	334
Blind	103	103	103	309
Proch	105	107	90	302
Rigano	161	179	187	527
Handicap	21	21	21	63
	509	517	509	1535

Hunter (1)				
Hayes	115	95	161	371
Morgan	100	100	86	286
Gronberg	119	99	101	319
Smirge	125	108	173	406
	459	402	52	1382

Wellesley (2)				
Blind	122	122	122	366
Garnham	96	98	104	298
Farrell	121	117	133	371
O'Donnell	149	147	124	420
Handicap	4	4	4	12
	492	488	487	1467

Radcliffe (1)				
Schroeder	136	116	91	343
Blind	109	109	109	327
Browne	141	110	100	351
Radcliffe	152	148	166	466
	538	483	466	1487

Baseball Scores—

By The Associated Press

Yesterday's Games:

Buffalo 6, Washington 4.
Cincinnati 8, Louisville 6.

Today's Games:

All major league exhibition games cancelled.

Movie Timetable—

TODAY

PLAYHOUSE, Mamaroneck — "Hangover Square" at 3:45, 6:55, 10:05; "Lights of Old Santa Fe" at 2:10, 5:15, 8:30.

PLAYHOUSE, Larchmont — "Abroad With Two Yanks" at 3:00, 7:30, 9:30.

LOEW'S, New Rochelle—"A Song To Remember" at 12:00, 3:30, 6:45, 10:00; "Crime Doctor's Courage" at 2:05, 5:35, 8:50.

PROCTOR'S, New Rochelle — "Keys To The Kingdom" at 11:00, 2:30, 6:00, 9:35; "I'll Remember April" at 1:25, 5:00, 8:30.

CAPITOL, Port Chester—"Meet Me In St. Louis" at 2:05, 4:35, 7:10, 9:40.

EMBASSY, Port Chester — "Objective Burma" at 1:30, 5:45, 9:30; "G. I. Honeymoon" at 3:55, 8:10.

BILTMORE, Harrison—"Man Of Conquest" at 2:30, 8:40; "That's My Baby" at 4:10, 7:00, 10:15.

TOMORROW

PLAYHOUSE, Mamaroneck—"Abroad With Two Yanks" at 3:45, 6:55, 10:05; "Dark Waters" at 2:05, 5:15, 8:30.

PLAYHOUSE, Larchmont — "Dark Waters" at 2:45, 7:15, 9:20.

PROCTOR'S, New Rochelle—"Keys To The Kingdom" at 2:15, 6:00, 9:30; "I'll Remember April" at 4:45, 8:30.

LOEW'S, New Rochelle—"A Song To Remember" at 2:15, 5:35, 8:50; "Crime Doctor's Courage" at 4:10, 7:25, 10:45.

EMBASSY, Port Chester—"Objective Burma" at 1:45, 5:35, 9:20; "G. I. Honeymoon" at 4:10, 8:00.

CAPITOL, Port Chester—"Meet Me In St. Louis" at 2:05, 4:35, 7:10, 9:40.

BILTMORE, Harrison — "Woman In The Window" at 3:45, 7:00, 10:00; "Tahiti Nights" at 2:45, 8:50.

Sports World Cancels Events Set For Today

NEW YORK, (AP).—With few exceptions, the sports world took time out today to join the nation in mourning for the late President Franklin D. Roosevelt.

All Major League baseball exhibition games were canceled, as were the Pacific Coast League's contests scheduled for tonight.

Yale, Columbia, New York and Notre Dame Universities called off their baseball games.

Tia Juana race track at Agua Caliente, Mexico, canceled its program and will resume Sunday. From South America came word that the track and field carnival would be set back until tomorrow at Montevideo, Uruguay.

LARCHMONT—The National Dinghy Races, slated for the Larchmont Yacht Club, this week-end were postponed to April 21-22, out of respect to the late President Franklin D. Roosevelt.

20-Lb. Trout Taken At Lake

WHITE PLAINS—A lake trout weighing 20 pounds, reportedly largest ever caught in southern New York, was landed by an Ossining fisherman at Rye Lake yesterday after a 30-minute struggle. George Partelow of 105 Spring Valley Road, Ossining, was the lucky angler.

The largest lake trout previously recorded in this area weighed 16 pounds, 12 ounces, landed in 1940 by Arthur Hendershot of Thornwood.

Partelow caught his prize from the shore of Rye Lake by the big bridge on Route 22. He used a spoon with a feather-treble and had been casting for about half an hour.

Archers Can Take Antlerless Deer

ALBANY, (AP) — Antlerless deer may be taken by long bow again this year in Westchester County, under terms of a bill signed recently by Governor Dewey.

A measure signed yesterday struck out a provision of the conservation law which permitted hunters to shoot does, as well as bucks, in other counties last year.

Concerning the Westchester measure, which permits each archer to take one deer of either sex during the open season from Nov. 15 to Dec. 15, the State Conservation Department said:

"There is a sizeable population of deer in Westchester County, especially in the northern half where their numbers have increased to the extent that crop damage has occurred. . . .

"The extension of the season to one month (from two weeks) means nothing from the conservation point of view because, since only bow and arrow may be used, the take . . . will be insignificant. A longer season will provide an additional measure of sport for the modern Robin Hoods. . ."

New York TO-NIGHT

RADIO CITY MUSIC HALL
SHOWPLACE OF THE NATION
ROCKEFELLER CENTER
"Winning and witty!"—TIMES
Spencer TRACY • Katharine HEPBURN
"Without Love"
Lucille Ball
A Metro-Goldwyn-Mayer Picture
and
THE MUSIC HALL'S GREAT EASTER STAGE SHOW
"Glory of Easter" . . . and a gala revue
Reserved seats may be purchased IN ADVANCE by mail or at box office.

Elm Quartet Upsets Birches As Maples Trounce Oaks, 3-0

Ably assisted by the fourth place Elms the Maples of the Mamaroneck Ladies League just about put the clincher on the league championship last night when they took a shutout from the Oaks while the Elms were slipping horse-collar on the second place Birches.

The Elm quartet did the night's best bowling when they carded a 1670 triple and needed their 31-pin handicap in only the first game. Malinowski garnered both high single and high triple for the loop as she led the outfit with a 173 string and a 471 series.

The Maples, meanwhile, took full advantage of the humiliation of the runner-up Birches as the Oaks fell easy victims to the kegling of Mrs. Marie Harvin and Co. Mrs. Harvin was high for the match with a 460.

The third affair saw the Firs trim the Pines by 2-1 in a battle in which neither team did any real damage to the pins. Mrs. Helen Strosahl was high with 421 and the pinboys enjoyed an easy evening.

The scores:

Oaks (0)				
M. Preston	139	156	115	410
Blind	80	80	80	240
Blind	96	96	96	288
Horstman	141	147	129	417
Handicap	22	22	22	66
	478	501	442	1421

Maples (3)				
Krebs	123	133	115	371
L. Trifiletti	123	102	95	320
Mohr	146	122	147	415
Harvin	145	160	155	460
	537	517	512	1566

Birches (0)				
Blind	122	122	122	366
C. Vitro	163	136	124	423
Flora	155	121	133	409
Blind	107	107	107	321
	547	486	486	1519

Elms (3)				
E. Preston	158	136	119	413
B. Fredericks	101	115	118	334
M. Vitro	106	98	155	359
Malinowski	158	173	140	471
Handicap	31	31	31	93
	554	553	563	1670

Pines (1)				
M. Fredericks	84	91	83	258
F. Meluche	116	108	82	306
Reed	122	127	102	351
Saundres	146	107	123	376
Handicap	1	1	1	3
	469	434	391	1294

Firs (2)				
Camarella	116	123	141	380
B. Meluche	118	156	146	420
Palmer	87	111	128	326
Strosahl	113	154	154	421
	434	544	569	1447

Fight Results—

By The Associated Press

BOSTON—Gus Mell, 132, Montreal, outpointed Sal Bartolo, 128, Boston, 10. Walter "Popeye" Woods, 168, New York, knocked out Mario Griffin, 173, New York, 2.

DETROIT — Phil Terranova, 128, New York, outpointed Maxie Shapiro, 133, New York, 10.

BALTIMORE—Elmer "Violent" Ray, 195, Hastings, Fla., TKO'd Vince Pimpinelli, 191, New York, 5.

IN MEMORY
of
Franklin Delano Roosevelt
A Great President
1882—1945

SKOURAS
CAPITOL - EMBASSY
THEATERS
IN PORT CHESTER

VIRGIL By Len Kleis

DONALD DUCK By Walt Disney

THIMBLE THEATER Starring Popeye

ETTA KETT By Paul Robinson

The Daily Times

VOL. XX—NO. 166 ★ MEMBER OF THE ASSOCIATED PRESS MAMARONECK, N. Y., MONDAY, APRIL 16, 1945 MEMBER OF THE AUDIT BUREAU OF CIRCULATION ★ PRICE FIVE CENTS

The Weather

TONIGHT, rain; lowest temperature 45 to 50; increasing winds. Tomorrow, showers and cool followed by clearing and warmer. High tides today at 3:53 P. M.; tomorrow at 3:42 A. M. and 4:28 P. M.

Our Men In Service

Carries Arms To France

Cadet-Midshipman Robert N. Strompf of Alden House Apartments, Larchmont, was in a French port recently, his ship, a freighter bearing munitions to Allied fighting forces having docked there, according to information from the War Shipping Administration.

Born in New Rochelle, he is a graduate of Mamaroneck High School. Cadet Strompf is a cadet-midshipman in the United States Merchant Marine Cadet Corps, which educates young men to become officers of the United States Merchant Marine just as Annapolis and West Point produce officers for the Navy and Army. As part of his education, he is required to serve a minimum of six months at sea. While on sea duty, he not only gets practical experience in the duties of a deck officer, but also is obliged to devote an allotted number of hours each week to his academic courses. His practical and academic work was graded by a foreign supervisor of the Cadet Corps while he was in port.

Upon completion of his sea duty, Cadet-Midshipman Strompf will be assigned to the United States Merchant Marine Academy, Kings Point, New York, to complete his education. Upon graduation from Kings Point, he will return to sea as a commissioned officer to serve in the United States Merchant Marine.

Wins Commendation

Sgt. Thomas B. Russam of Larchmont, who has completed a year of service overseas with the 361st P-51 Mustang Fighter Group has been commended by his group commander for his meritorious work during the year at an Eighth Air Force Fighter Station.

The 24-year-old Eighth Air Force Intelligence draftsman is the son of Mrs. Sue Russum of Park Plaza Apartments.

A former Mamaroneck High School student, he was employed as a draftsman by the Davis Engineering Company before entering the service. He was awarded the Good Conduct Medal a year ago.

Now Lieut. Colonel

Horace Leavenworth of 17 Bayard Street, Larchmont, has been promoted from major to the rank of lieutenant colonel.

Formerly associated with the New York Telephone Company in the Port Chester office, Lt. Col. Leavenworth received his commission in Army Air Forces in February, 1942. He was last stationed at Bolling Field, Washington, D. C., with the Communications Division.

His son, Stephen, was recently graduated as a flight officer from Hondo Army Air Field in Texas.

Serving In Germany

Corp. Harold Harriott, formerly of 606 Harold Street, Mamaroneck is serving with the 9th Army in Germany. He is the son of the late Mr. and Mrs. Frank P. Harriott.

A graduate of Bellows High School, Corp. Harriott entered the service in January, 1941, among the first inductees to leave Mamaroneck to enter the service before Pearl Harbor. He has been overseas since January, 1944.

In War Prisoner Work

Pfc. Joseph Kohl, whose wife, the former Genevieve Harriott is a former resident of Mamaroneck, is engaged in prisoner of war work in Italy.

The son of Mr. and Mrs. John J. Kohl of Ridgefield Park, N. J., he entered service in January, 1944, and, after receiving training with the Infantry, went overseas last June.

Mrs. Kohl now resides at 62 Henry Avenue, Harrison.

V-E Celebration Slated By Club

V-E Day will be celebrated at the Bonnie Briar Country Club with dance music and bar service, according to a letter dispatched last week to the members.

If victory is announced before 3 P. M., the celebration will be held the same night, the letter states, but if the news comes after 3 P. M. the festivities will be held the following night.

The celebration will not be confined to club members, but to their families and friends as well, according to the announcement which adds, "Food will probably be impossible, due to the impracticability of securing adequate help and food on such short notice. However, such an occasion as "victory" calls for what undoubtedly will be the greatest celebration the world has ever known."

F.B.I. Agent Talks To Masons Friday

Norman Philcox, special agent of the Federal Bureau of Investigation, will be guest speaker Friday at 8:00 P. M. at a meeting of the Masonic Club of Larchmont in the Larchmont Municipal Building.

Mr. Philcox, a member of White Plains Lodge, will speak through the courtesy of E. E. Conroy, special agent in charge of this area for the United States Department of Justice, F.B.I.

Refreshments will be served at the close of the program. Waldo Operer, president, will preside.

Roosevelt At Rest In Hyde Park

Neighbors Mingle With Nation's Dignitaries At Simple Episcopal Rites

TRUMAN AT FUNERAL

HYDE PARK, (AP).—Franklin Delano Roosevelt, world traveler in search of lasting peace, slept today in the spot on earth he loved above all others—the garden of his family home in the peaceful Hudson Valley.

In burial rites majestic in their simplicity, the four-term chief executive was laid to rest Sunday behind the hemlock hedge which borders the century old garden, a cherished pride of the Roosevelt family.

His modest-mannered successor, President Truman, joined other high Government dignitaries in the ceremony—then sped back to Washington to shoulder in earnest the crushing task which fell his lot Thursday when a cerebral hemorrhage killed President Roosevelt.

With President Truman went Mrs. Roosevelt, back to the White House to terminate the first-family housekeeping she began March 4, 1933.

All Pay Homage

Simple neighbors of Hyde Park mingled with cabinet officers, Supreme Court justices, congressional and military leaders and foreign executives to pay final homage to the man who gave up the country squire life he wanted, to lead an embattled nation through its greatest conflict.

Among the funeral guests were Prime Minister Mackenzie King of Canada, who placed his own floral offering at the green-carpeted graveside—and Alfred Clay, son of a farmer on the Roosevelt estate and boyhood playmate of the late President.

The Presidential train—in a funeral role for the first time since the death of Warren G. Harding—rolled into the Roosevelt estate for the last time at 8:40 A. M. Sunday after traversing Westchester. It was a beautiful day. A warm spring sun reflected off the waters of the placid Hudson River.

The booming thunder of a 21-gun Presidential salute started the burial services a few minutes before 10 A. M. between the reports only the startled chirping of birds in the trees and hedges disturbed the quiet of Krum Elbow's 1,100 acres.

At 10:02 A. M. a Marine captain snapped "present arms" to the military guard of honor down the valley came the muffled roll of drums. The body of President Roosevelt began the short, slow journey to the final resting place he chose.

A military band broke into the brisk strains of "Hail to the Chief," then turned to the somber, mournful chords of a Chopin funeral dirge. Formal-clad cadets from West Point, 35 miles away, marched into the garden and stood at attention before the grave-banked by floral condolences from all over the world.

At 10:36 A. M., ten body bearers from the armed forces lifted the heavy, flag-draped casket from a gun caisson and carried it inside the garden to the graveside. Behind the caisson stood a horse draped in black, carrying only the boots and saber of a symbolic rider.

Family At Grave

Mrs. Roosevelt and two of her children—son Elliott, an Air Force brigadier general, and the daughter Anna—stood dry-eyed before the grave. To Mrs. Roosevelt's right were the top military commanders of the nation, members of the Cabinet and of the Supreme Court. To her left stood official delegations from both branches of Congress.

White-bearded George W. Anthony, 78, rector of St. James Episcopal Church in Hyde Park, walked slowly to the grave to intone his church's burial service. His voice came sharp and clear on the morning air:

"To almighty God we commend the soul of our brother departed—"

The guests, heads bared, kept their eyes fixed before them.

"Father in thy gracious keeping leave us now thy servant sleeping—".

A baby cried. Its father gathered it in his arms and walked outside the garden.

"Grant unto him, oh Lord, eternal rest—"

Mrs. Roosevelt lowered her head momentarily.

"Rest in peace. Amen!"

Nine West Point cadets marched briskly to position behind the high-banked flowers. Rifles raised they fired three quick volleys into the blue sky. The body bearers carefully folded the flag which draped the President's casket and presented it to Mrs. Roosevelt. She, in turn, handed it to Elliott.

The service was over at 10:50 A. M.—less than an hour after the opening salute.

WAITING AT MASTER'S GRAVE—Fala, the black scottie of the late President Franklin D. Roosevelt, strains at his leash held by Margaret Sukley, while he waits by the graveside in Hyde Park,, N. Y. Standing next to Miss Sukley is Louise Delano. Both are cousins of the late President and both were with him at the time of his death in Warm Springs, Ga. Mrs. James Roosevelt, aged widow of Mr. Roosevelt's half-brother, is seated in the chair.
—International Soundphoto

Doern Leads Elks In Tribute To Roosevelt As Lodge Holds Candlelight Memorial Rites

More than 80 persons gathered last night at the Elks' Club House in Mamaroneck for a candlelight memorial service in tribute to Franklin D. Roosevelt. The occasion marked the first time in the history of the local Lodge that a special memorial ceremony has been held for a departed brother Elk.

In a brief address in honor of the late President, Peter C. Doern, Jr., declared, "The nation has lost an inspiring leader. The world has lost its most able and distinguished statesman. The common man throughout the world has lost his truest friend. Elkdom has lost a brother whose life was the spirit and embodiment of the cardinal principles of Elkdom—brotherly love, charity, justice and fidelity."

He stated that "the strong virile democracy" in our nation today is a rich heritage from Roosevelt and added, "The greatest tribute that can be paid him is to remember that he found our democracy apprehensive and faltering and he carried it through every crisis leaving it strong and unwavering. The spirit of Roosevelt will pervade the gatherings of the nations and will guide them toward a just and lasting peace."

Mr. Doern concluded his remarks with the following prayer: "O, God, we pray that the great soul of Franklin Delano Roosevelt may rest in peace with thee, and in the troubled days and years ahead may his living spirit guide us and strengthen us in peace forever and ever."

Exalted Ruler Walter Ficke presided and introduced the speaker stating that it was fitting the leave, not only a brother Elk, but the chairman of the March of Dimes drive in the Village, deliver the memorial talk.

He was assisted in the ceremony by the following chair officers: Esteemed Leading Knight Leo Heithaus, Esteemed Loyal Knight Fred Yankocy, Esteemed Lecturing Knight Allan E. Bachman, Esquire James Steen, Secretary Joseph Muller and Inner Guard Alban Hartung.

Mrs. James A. Gunn led the members of the lodge and their guests in the singing of "America" and sang several hymns including a portion of one of the late President's favorites, "Saviour, Again to Thy Dear Name We Raise." She was accompanied by Mrs. Jessie Boyce at the piano.

The Elks' toast in commemoration of the President, who was a member of the Poughkeepsie Lodge, was delivered by Past Exalted Ruler B. J. Santoro.

Memorial tributes were also paid in the churches of Larchmont and Mamaroneck with observances of silence and prayer. During the singing of the Junior Choir anthem, "O, God, Our Help in Ages Past" at the Mamaroneck Methodist Church, taps were played in the distance by Harvey Harriott.

Among observances Saturday was a service at the First Church of Christ, Scientist, at 4 P. M. The music included "America, the Beautiful", "O, Gentle Presence", "All Power is Given Unto Our Lord", "O Life That Maketh All Things New" and "America". There was a period of silent prayer followed by the Lord's Prayer.

The service, conducted by John Andring, First Reader, also included the reading of the Scientific Statement of Being from "Science and Health" with correlative readings from the Bible.

Ton And Half Of Clothing Sent On Way

More than a ton and a half of clothing, shoes and bedding was packed Saturday afternoon at the Village Yard in Larchmont, and taken to the Hartsdale Warehouse designated by the U. S. Treasury Department for shipment from this area. Claude Seixas, Warren Green and Herbert Rogers, with the cooperation of Frank Monahan of the village yard, spent the afternoon packing the clothing, handicapped by a lack of large cartons and strong cord, which are "desperately needed."

Volunteers with 50 cars are needed for the house to house canvass next Sunday, starting at 1:30 P. M. Mrs. Herbert Rogers, chairman, emphasized that "only a thimbleful of gas" will be needed, since Larchmont has been divided into 5 districts for the purpose of making collections. Boy Scouts will assist the drivers of the cars.

The following groups will serve as volunteers: Lions Club, under the chairmanship of David Goldman; Howell Park Association, William Knieser, and Men's Club, Mr. Seixas. Other volunteers who can assist are asked to register with Mr. Seixas by calling him at Larch. 2-1312 or by calling the Consumer Center, Larch. 2-1050.

Mrs. Rogers again stressed the need for supplying laces for shoes, and tying them together in pairs. A great quantity of boleos and

(Continued on Page Three)

Hitler Orders Death Battle

LONDON, (AP)—Adolf Hitler in an order of the day to German soldiers on the Eastern Front declared tonight:

"For the last time the Jewish-Bolshevist arch enemy has launched his massed attack. He is trying to destroy Germany and to wipe out our people."

"Soldiers in the East, you yourselves know what fate threatens, particularly the German women, girls and children," Hitler asserted. "While old men and children are being murdered women and girls are being reduced to the status of prostitutes. The remainder led away to Siberia."

"We have expected this offensive and since January everything has been done in order to build up a strong front. A tremendous artillery concentration is meeting the enemy," Hitler continued.

"This time the Bolsheviks will suffer the old fate of Asia—they must and will perish in front of the German Capital.

"Whoever at this moment does not fulfill his duty is a traitor to our nation."

ROOSEVELT STAMPS

WASHINGTON, (AP). — A special memorial stamp in honor of President Roosevelt — long known as the nation's number one stamp collector — appeared likely. Post Office Department officials said no steps yet have been taken but that it is likely such a stamp will be considered.

WAR STRATEGY UNCHANGED, TRUMAN INFORMS CONGRESS; REDS LAUNCH BERLIN DRIVE

Russians Swing Into Action On 60-Mile Front

LONDON, (AP)—The German High Command announced today that the Russians had launched their long awaited large-scale offensive from the east side of the German waist at Berlin.

Earlier Berlin broadcasts had made similar announcements, but this was the first confirmation by the formal communique. The High Command declared the big Soviet steamroller swung into action along a 60-mile front from the mouth of the Neisse southeast of Berlin to the Oderbruch, a low plain on the west bank of the Oder northeast of Berlin.

German broadcasts reported that a new bridgehead across the Oder had been forged by the Russians in the first hours of the offensive in the Schwedt area, 30 miles south of Stettin and 44 miles northeast of Berlin.

Schwedt is 105 miles from Seehausen, where American forces stand on the Elbe.

However Russian and American forces were even closer to a junction north of Berlin, German broadcasts indicated. The Russians were reported attacking close to Wriezen, 24 miles northeast of Berlin and 91 miles from the American Ninth Army on the Elbe at Tangermuende.

By German account the Russian offensive was being directed by Gen. Vassily Sokolovsky, formerly chief of staff in the Ukraine. The enemy said he had replaced Marshal Gregory Zhukov as commander of the First White Russian Army.

This report on a change of commanders had not been confirmed by Moscow, nor had the report of the new offensive. Moscow dispatches said, however, that if the attack had not started the zero hour was at least near.

AS A MARK OF RESPECT from New Rochelle, Mayor Stanley A. Church put a wreath on President Roosevelt's funeral train as it stopped at New Rochelle station for switch-over shortly before 6 A. M. yesterday en route to Hyde Park burial services. A porter is shown here taking the floral tribute aboard. It was placed in the car with the casket. —Staff Photo

Apartment Collection Yields Vast Clothing Assortment As Prelude To Sunday Drive

The prelude to the mammoth clothing drive to be launched Sunday in the Village of Mamaroneck took place yesterday with the collection of bundles from all the apartment houses in the vicinity under the direction Leo Heithaus and a group of volunteer workers who manned four trucks for the job.

At the close of the day, Mr. Heithaus, who is general chairman of the drive in the Village, said that he was well pleased with the results and considered the apartment houses collection complete.

Assisting with the collection yesterday were Co-Chairmen Walter Ficke of the Elks and Chief Arthur W. Martensen of the Kiwanis Club. The Volunteer Office was manned from 12:30 P. M. on by Mrs. Mary Ingraham who signalled all captains that the trucks were ready to be dispatched. The captains "alerted" the families to each house, then gathered all clothing in a central place notifying the Volunteer Office and the trucks were immediately assigned for the pickup. The clothing was taken to the Best and Company building where the garments were sorted.

Volunteers who assisted were Allan Bachman, Hugh Grace, Walter Ficke, Alban Hartung and William Kuntzky of the Elks; Chief Martensen, Thomas Sweatt, Thomas Spero, Walter Littlefield, and William Brady of the Kiwanis Club; Paul Bono and Joseph Carducci of the Manzoni Lodge. Tommy Heithaus assisted Mr. Heithaus and Mrs. Ingraham.

Two Village Trucks were driven by Lloyd Rike and Jimmy Vizz and two Individual Laundry trucks were driven by Alban Hartung and Edgar Gedney.

Captains in the apartment houses were Mrs. Herbert Livesey, Evelyn Court; Mrs. Arthur L. Howe, Franklin; Mr. and Mrs. Maurice Larault, Halstead Arms; Mrs. Douglas McIntosh, Hawthorne Gardens; Henry Harmeyer, Heathcote Apartments; Mr. and Mrs. Andrew Rock, Sound View Gardens; Mrs. J. Purcell, Winfield; Miss Judith Kuritzky, Hillcrest; Graham O'Brien, De Luxe; Mrs. Isadore Lee, Graymore; Mrs. Thomas Egan, Arthur Court; Mrs. Alma Helms, 415 Tompkins Avenue; Mrs. Chester Gudger, Marable House; Mrs. J. A. Hunig, Orienta Point; Mrs. George Flynn, Maple Court; Mrs. Charles Daymon, Prospect Arms and Herman S. Dobson, Carolyn Court.

Mr. Heithaus stressed today that the house to house pickup will be conducted next Sunday rain or shine. The bundles should be at the curb if the weather is fair, and on the porch if it is raining, he added.

Volunteers are badly needed, the chairman said, adding that 32 tons of clothing "means a gigantic task of sorting and packing."

Unwelcome Guests Abuse Little Garden

Disapproval and regret were expressed by the Mamaroneck Garden Club recently at the abuse to The Little Garden on Mamaroneck Avenue by "irresponsible persons" picnicking and picking the flowers, according to Mrs. John DeRaismes Storey, chairman of planting and improvements.

"The Garden Club welcomes and invites enjoyment and inspection of The Little Garden," Mrs. Storey said, "but wishes to stress that the garden has been planned for everyone's pleasure. When you enter The Little Garden please be as considerate as if it were your own."

5 Leave Friday For Service In Armed Forces

Five inductees, four of whom are former residents of Mamaroneck registered at the Mamaroneck-Rye Draft Board, will leave Friday to begin their service with some branch of the armed forces.

They are Peter P. Thomson of 132 Chatsworth Ave., Larchmont, formerly of 214 Rockland Avenue, Mamaroneck; Philip J. Quercia of 760 Old White Plains Road, Mamaroneck; James Farino of 172 Myrtle Boulevard, Larchmont, formerly of 793 Old White Plains Road, Mamaroneck; Charles J. O'Neill of 7 Woodland Drive, Greenwich, Conn., formerly of 1314 Park Avenue, Mamaroneck; Harry Simon of Larchmont Acres, Larchmont, formerly of 319 Stanley Avenue, Mamaroneck.

They will assemble at the Barker Avenue School at 7:45 A. M. where they will answer to roll call and received final instructions from Draft Board Chairman James A. Gillies and will then board the 8:57 A. M. train for New York. Because of the size of the group, there will be no formal ceremony.

Leaving for New York at the same time will be a group of Rye and Mamaroneck men to take their pre-induction physical examinations for classification.

5 Brush Blazes Call Out Firemen

The Patrol, Indian brooms and booster of the Town of Mamaroneck Department were in conduct use yesterday, with Weaver Street firemen answering five calls for brush fires between 2 and 8 P. M. No damage was reported.

The first brush fire at 86 Briarcliff Road, extinguished at 2:20 P. M. was followed by another at Dillon Road and Gaillard Place at 3:08, and broke out again just before 5 P. M., when it was again extinguished. This was followed immediately by another at the corner of the Post Road and Hommocks Road. Earl Mellor answered all calls.

Harold Thompson, emergency driver, responded to a call at 8 P. M. at Dean Place.

The Village of Larchmont Fire Department answered a full alarm shortly after 7 P. M. at 14 Devon Road, where a chimney was on fire. No damage was reported.

THE SEARCH CONTINUES

MILWAUKEE, (AP). — Fifty pounds of butter fell from a truck driven by Harold Storm, a pound or two at a time. The score: Found on the highway by storm—three pounds. Squished by automobiles—seven pounds. Missing—40 pounds.

Yanks Drive 7 Miles From Czech Border

By JAMES M. LONG
Associated Press Staff

PARIS—Third Army infantry advanced to within seven miles of Czechoslovakia today and virtually bisected Germany, whose western front already has been split into northern and southern commands.

The Germans rushed troops and tanks from the eastern front and Berlin to oppose the grave threat to their ruined capital, 45 miles from the Ninth Army elements north of Magdeburg. Three Nazi divisions stamped out the original 2d Armored Division Elbe River bridgehead at Magdeburg, but another east bank salient at Barby was deepend to five miles to within 52 miles of Berlin on the open Brandenburg Plain.

Some 3,000 Germans were surrendered by their commander in the eastern segment of the severed Ruhr pocket. Already 146,349 German prisoners have been counted from the Ruhr and hundreds more were filing to prison cages from the great industrial region.

The British opened an assault on Bremen and moved to within two and a half miles of that port. The U. S. Third Army besieged the big Saxony center of Chemnitz from the same distance, while the First Army tightened its grip on Leipzig and cleared the northern third of Halle, and fought within two miles of Dessau, 52 miles southwest of Berlin.

Canadians and Poles reached the North Sea within five miles of Emden, pocketing 200,000 Germans. The First and Ninth Army formed another trap in the Harz Mountains of 350 square miles.

Nation To Follow Roosevelt's Plan, President Says

WASHINGTON, (AP)—President Truman promised today that the grand strategy of the war will remain "unchanged and unhampered" by his accession to the presidency.

Making his first address to a joint session of Congress, the new President declared that this nation, along with its Allies, must shoulder the "grave responsibility" of making secure future peace.

To accomplish this objective, Mr. Truman said, the United States must join in punishing those guilty of bringing on the war.

"Lasting peace can never be secured if we permit our dangerous opponents to plot future wars with impunity at any mountain retreat—however distant," the President said, in apparent allusion to reports that Hitler may attempt to seek refuge in the Bavarian mountains of Germany.

Speaking only one day after the burial of Franklin D. Roosevelt, President Truman paid high tribute to his predecessor.

"The armies of liberation today are bringing to an end Hitler's ghastly attempt to enslave the world," President Truman said. "Tokyo rocks under the weight of our bombs.

"The grand strategy of a United Nations war has been determined—due in no small measure to the wisdom of our departed Commander-in-Chief. We are now carrying out our part of that strategy under the able direction of Admiral Leahy, General Marshall, Admiral King, General Arnold, General Eisenhower, Admiral Nimitz and General MacArthur.

"I want the entire world to know that this direction must and will remain unchanged and unhampered."

"Tragic fate has thrust upon us grave responsibilities," he said. "We must carry out them."

"Our devoted leader never looked backward. He looked forward and moved forward. That is what he would want us do.

"That is what America will do."

Confers With Eden

Mr. Truman went to the capitol after two early morning conferences on international affairs. The first was with Secretary of State Stettinius; the second with Stettinius, British Foreign Secretary Anthony Eden, and Lord Halifax, the British ambassador.

Speaking from the rostrum where he heard President Roosevelt on March 1 describe the accomplishments of the Yalta Conference, Mr. Truman said that American policy remains "unconditional surrender."

Declaring that the nation is "deeply conscious" that much fighting remains, the President said:

"Having to pay such a heavy price to make complete victory certain, America will never become a party to any plan for partial victory . . . we will not traffic with the breakers of the peace on the terms of the peace."

Noting that little more an hour after he took office last Thursday he had announced that the San Francisco United Nations Conference would proceed on schedule, Mr. Truman said the nation must face the problems of peace "with the same courage that we have faced and mastered the problems of war."

It is not enough, Mr. Truman said, merely to yearn for peace.

"We must work, and if necessary, fight for it," he declared.

The task of creating a sound international organization is complicated and difficult. But the President added that "machinery for the just settlement of international differences must be found."

"Without such machinery," President Truman said, "the entire world will again be plunged into an armed camp. The world will be doomed to deadly conflict, devoid of hope for real peace."

Tomorrow night he goes on the air with an address beamed to American fighting men in every clime.

Appealing to all Americans for support in efforts to build a strong and lasting United Nations organization, the president said:

"You, the members of Congress, surely know how I feel. Only with your help can I hope to complete one of the greatest tasks ever assigned to a public servant. With divine guidance and your help, we will find the new passage to a far better world, a kindly and friendly world, with just and lasting peace.

"With confidence, I am depending upon all of you."

Departing briefly from his war and peace theme, President Truman said that America has labored long and hard to achieve a social order worthy of its great heritage.