Bender Pitches Tigers To Second Win; Panthers Lose To Iona

Tigers Take Isaac Young 3-1, For Two Straight League Wins

By ROY STERN
Baseball

Only three Tiger sluggers Ambrose Zen, Jack Sanborn and George Yost, numbering one to three on the hit parade, penetrated the eleven strike-out barrage of IEY's Al Ryder yesterday at the New Rochelle squad field but that proved enough as the Tiger squad came through with its second league victory of the season, a 3-1 win oevr the Shoreroaders. Calm, cool and collected Bill Bender, meanwhile won his second game with the same apparent ease that brought Mamaroneck a two hit victory over New Rochelle last week. Unlike last week, however, Bender received the staunchest of support from his fielding mates who let through only two errors compared to the opening day six.

Little Ambrose Zen, the Tiger leadoff man, again copped the batting laurels by romping over home plate twice and slashing two hits out of three at bat. Jake Sanborn, no giant either, banged Zen in for the winning run with a double into left field and then scored on a fielder's choice. Meanwhile Yost utilized his one for three record to knock Zen home in the first with a single into center field.

Mamaroneck wasted very little time setting things off as Zen took a round of the bases without much ado. The strike out pitchigs of Ryder, however, prevented another Tiger from reaching the take off point till four innings later, and meanwhile the Knights lone run, a fifth inning effort, had tied up the ball game. Youngs thirdbaseman, Cirelli, pulled in the only Green clad run, an unearned one, when Rituro batted him in after an error and a stolen base had put him on second.

On the scoresheet however Isaac Young showed a slight advantage. The Shoreroaders brought 27 men up to bat compared to the Tigers 24, and committed only one error compared to the Tiger's two. Both squads collected the same number of hits, 4 apiece.

Zen assured the safety of his leadoff batting position right off the bat by dropping a base hit to short. Sanborn sacrificed Zen to third and Yost brought the diminutive third baseman home on a centerfield single for the prime score. Four innings of superlative pitching by Ryder left the game tied but the three tap on Mamaroneck's batting order again got wise and staged a rally.

A single into left put Zen on first from where Sanborn gave him a free ride around the rest of the circuit with his double. Yost reached first on an error driving Sanborn home for the final run, the only unearned one.

Two more Tiger encounters have meanwhile been rescheduled. Last Saturday's Washington Irving affair has been set for this Saturday giving the Tigers a very busy weekend. A long overdue Greenwich game has on the other hand been set for May 13th.

Probably the biggest question remains is just who will start for the Tigers against Port Chester Friday. Bender won his past two games and will undoubtedly be used in either the latter event or Saturday's Washington Irving contest. Port Chester is the nearer event but on the other hand it is a league affair and the rampant Tigers want to keep their streak alive.

The box score:

Mamaroneck	ab	r	h	I. E. Young	ab	r	h
Zen, 3b	3	2	2	R. Golden, ss	3	0	0
Sanborn, 1b	2	1	1	Rocello, 1b	3	0	0
Yost, if	3	0	1	Robinson, c	3	0	0
Petrusso, cf	3	0	0	Huber, 2b	3	0	1
Brashear, c-c	3	0	0	Ryder, p	3	0	1
Vella, 2b	3	0	0	Cirelli, 3b	3	1	0
Abate, rf	3	0	0	R. Golden, rf	3	0	1
Carullo, ss	3	0	0	*Rose, rf	1	0	0
Bender, p	2	0	0	Rituro, cf	3	0	1
	24	3	4		27	1	4

*Bob—Peterson

Score by Innings

Mamaroneck	100 002 0	3
I. E. Young	000 010 0	1

Runs batted in: Yost, Sanborn, Rituro. Two base hit: Sanborn. Sacrifice: Sanborn. Winning pitcher: Bender. Losing pitcher: Ryder.

KNOLLWOOD TO DINE TURNESA ON SATURDAY

WHITE PLAINS — The Knollwood Country Club will give one of its most distinguished members a "bon voyage" party Saturday night, when it fetes Willie Turnesa, world famed amateur golfer and youngest of the Turnesa clan of linksmen from Elmsford. Willie is scheduled to sail for England on May 6 to defend his British amateur title which he won last year. Play this year will be at Sandwich, Scotland, and is slated to start May 24.

Known as the safety of his leadoff batting position right off the bat by dropping a base hit to short, Sanborn sacrificed Zen to third and Yost brought the diminutive third baseman home on a centerfield single for the prime score. Four innings of superlative pitching by Ryder left the game tied but the three tap on Mamaroneck's batting order again got wise and staged a rally.

A single into left put Zen on first from where Sanborn gave him a free ride around the rest of the circuit with his double. Yost

Katonah High's Catcher Breaks Leg in Sliding

KATONAH—Katonah lost a 5-2 game to Carmel yesterday but its biggest loss was Dick Herz, senior catcher, who broke a leg sliding into second base.

Herz, an all-tourney forward on Katonah's championship class C cage team who was blaving his first game of varsity baseball, incurred a double compound fracture of the left leg.

The accident occurred during the last of the seventh in the midst of a Katonah rally.

Clippers Release Trio To Highlanders Team

PORT CHESTER— Conditional relase to the Peekskill Highlanders of two signed players, outfielder Vin Sheekey and shortstop Dick Bischoff, and a candidate, third baseman Bill Scazzaro of Tuckahoe, was announced today by the Port Chester Clippers.

MANORS MOVE UP, POST THREE WINS

	W.	L.		W.	L.
Sterlings	52	41	Har. Heights	48	45
Shore Acres	50	43	Orienta	45	48
Manors	49	44	Rye Neck	41	52
Knolls	48	45	Heathcote	41	52

The Sterlings stayed on top of the heap in the Friendly Villager League at Mamaroneck Rec alleys last night by virtue of their 2-1 win over the Knolls. The loss cost the Knolls a place in the standings as the Manors, who won all three of their games from the Rye Neck Neckers, climbed into third.

The real news item in the box score of the match between the Knolls and the League leaders was in the score posted in the first game rolled by Mrs. Leo Heithaus. Mrs. Heithaus had taken quite a bit of gentle ribbing by her husband the night previous to the game in front of many mutual friends. That 152 score was certainly the answer, complete and to the point, to the former softball pitcher as to who is still the athlete in the family.

Back in the bowling news, A. Secker had the high triple of the evening, 450, as her team dropped two to the Orientas and lost a chance to gain on the Sterlings. M. Lemon also wasted her high single of 181 as the Rye Neckers lost all their games to the Manors. In the last match, Harbor Heights won a split decision from the Heathcotes.

The scores:

Shore Acres (0)			Orienta (3)		
Blind	128 128 128		Phaneuf	156 118 124	
Tuttle	146 102 138		Goette	127 131 149	
Eggiser	91 134 146		Cipolla	169 127 122	
Secker	161 179 110		Parker	115 135 135	
Hall	159 146 149		Cardano	138 168 133	
	677 671 651			687 679 654	

Knolls (1)			Sterlings (2)		
Suttel	128 128 128		Saunders	140 133 141	
Skinner	111 136 160		Pascale	164 132 150	
Heithaus	152 111 141		Coffey	91 112 100	
Reid	156 169 114		Gaskins	169 114 128	
Blind	139 129 159		Rigano	138 154 154	
Handicap	19 19 19				
	645 625 611			676 642 669	

Rye Neck (0)			Manors (3)		
Hoyer	138 159 144		McDonald	97 118 81	
Rasgil	126 118 178		Gianoola	174 144 164	
Wolf	96 111 98		Mohr	111 161 113	
Doerner	130 132 117		Blind	98 130 128	
Lemon	140 139 181		Blind	143 143 143	
Handicap	10 10 10				
	619 704 687			613 691 627	

Harbor Heights (2)			Heathcotes (1)		
Warren	106 123 141		M.M'lin'ski	136 122 124	
Fiselin	128 101 100		Wenzel	104 101 93	
Dallinger	89 118 109		Blind	110 110 110	
Roger	127 146 118		Radcliffe	164 150 164	
Warren	151 142 123		M.Ms'ski	126 118 116	
			Handicap	9 9 9	
	593 683 641			653 606 550	

Sports Calendar

TODAY
Bowling
Fraternal Council at Mamaroneck Rec at 8:15 P. M.
Acres Ladies League at Larchmont Rec at 8:15 P. M.
Ladies Major Bowl at Larchmont Bowl at 8:15 P. M.
Tennis
Mamaroneck High School vs. Watchely at home.
TOMORROW
Bowling
American Ladies League at Mamaroneck Rec at 8:15 P. M.
Larchmont Community League at 8:15 P. M.

Winds Postpone I-C Cup Races

By The Associated Press

HAMILTON, Bermuda. — Strong north winds again yesterday forced postponement of the first race in the International Amorita Cup yacht series.

Start of the best-of-seven competition between the Royal Bermuda Yacht Club and the Western Division Long Island Sound International One Design Class is re-scheduled for today.

DIMAGGIO SLIDES SAFELY TO THIRD in the first inning of the season-opening game in Washington's Griffith Stadium between the Washington Senators and the New York Yankees. Joe DiMaggio makes a safe slide to third base on McQuinn's single to center. Yost, Washington's third baseman gets the ball —but too late. —International Soundphoto

Daily Times Teams Hit High Marks, L. Pekrul Rolls 246

More than 35 strings of 190 or better were rolled last night as the teams in The Daily Times league started to really smash the maples in earnest. Evidently the boys are going to see that new wood gets onto the alleys and are taking direct action to secure it.

Lou Pekrul had a 597 triple with the fattest part of the load coming from a genuine grade — 246 string. This fine bit of bowling gave the impetus to the three-game win scored by his team, the Skyscrapers, over the Odd Fellows.

In a make-up match the Mamaros took one from the Recs while losing two, and evidently fell in a rut for they came out with the same score after meeting the Equippers. The Recs, however, must have felt they were all unrough for awhile, and before they realized what was going on, the Mikes Five had gently but firmly given them the business, shutting them out, 3-0.

In the final match, the Laundry men mangled (what a pun) the Robbies, winning 2-1.

The scores:

Equippers (2)			Mamaros (1)		
Russell	179 175 156		Rickert	223 188 162	
Spero	158 166 176		Weber	201 137 172	
Eggers	190 156 156		Blind	159 150 150	
Templeton	138 218 178		Goette	162 206 171	
Fader	192 185 205		Smirga	157 223 188	
	857 900 865			882 906 841	

Sky Scraper (3)			Odd Fellows (0)		
Herman	151 147 171		B. Tray'n	166 146 148	
Radcliffe	151 171 174		Gunther	125 151 153	
Nisenson	185 164 241		Gould	154 146 165	
Miller	183 179 169		W. Roger	132 201 192	
Pekrul	191 246 206		D. Tray'n	213 167 167	
	921 907 957			709 797 827	

Laundry Men (2)			Robbies (1)		
McDonald	156 ___	138	Lanza	150 202 138	
Wold	___	169	Malik	157 146 162	
Messer'n	168 160	211	Lindblom	202 176 147	
Wilson	165 166	___	Robinson	169 201 147	
Co'weiler	212 194	170	Rainaldi	168 174 116	
Greene	158 150	150			
	849 845	870		816 898 708	

Mamaro (1)			Recs (2)		
Parker	174 212 173		Reid	182 149 172	
Rickert	178 149 201		Havlicek	167 179 205	
Blind	150 150 150		Zucks	114 149 150	
Goette	152 146 160		Eggers	184 128 135	
Smirga	181 223 160		B. Pekrul	175 190 168	
	835 880 844			882 809 830	

Mike's Five (3)			Recs (0)		
Parsons	187 166 174		Reid	127 187 147	
McMillan	156 201 152		Havlicek	146 144 159	
O'Neill	185 155 188		Zucks	132 152 159	
Grano	160 203 175		Eggers	183 157 227	
Giannino	161 164 164		Pekrul	168 193 154	
	854 928 884			776 783 856	

HAIRSTON WINNER OVER BOXER RUBIO

By JACK BONACCI

WHITE PLAINS — Eugene "Dummy" Hairston from the Bronx cinched up the best win of his brief and brilliant career at the County Center last night by outpointing Norman Rubio, veteran campaigner from Albany. It was Hairston's 18th win in as many pro starts, and he earned the main spot for next Tuesday night with Leroy Carter as his foe.

Although it was a unanimous decision, it was to Hairston's advantage that his age limited the scrap to six rounds, because the rugged upstater was coming fast in the closing rounds to wear down the 18-year-old deaf-and-dumb mute by body blows.

In the voting, Referee Joe Vaccarella and Judge Steven Acunta, both of Mount Vernon, called it four for Hairston and two for Rubio. Judge Artie Schwartz of White Plains, also favored the Bronxite, 3-2-1. Our score sheet divided it 3-3.

The feature climaxed a good card. The semi-final in which Charley Donovan, 137¼, New York, was declared the winner over Danny Butler, 137, the Bronx, was a dull performance. The crowd booed these lads.

By contrast the customers gave a long ovation to Lucio "Lulu" Vitolo of the Bronx and Wally Doktor of New York after their feverish fight. This was a six-round thriller by a pair of gamecocks. It was hit-and-take all the way with never a dull moment. At the end Vitolo was declared the winner. Vitolo also had the edge in weights 129¼ to 123½.

Norman Gets Kayo

Fairest Norman, 146, Mount Vernon, scored a two-round knockout over Jesse Harrison, 141¾, the Bronx. A short left hook to the Bronx boxer's jaw ended the heavy-hitting scrap in 3:06 of the round. Norman is showing marked improvement in each bout, it was his 13th win of his 14 pro scrams.

Billy Gillespie, 149½, Ozone Park, L. I., scored on a TKO in 2:27 of the first round of a scheduled four, over Jackie "Dummy" Gersion, 147¾, the Bronx. In the other four-rounder Eddie Ahearn, 157½, the Bronx, was declared a winner amid boos over Jimmy Leslie, 152½, Augusta, Ga., negro.

Plucky Panthers Put Up Scrap Against Veteran Prep Nine

By DAN BROWN

Iona took the measure of the Bellows' Panthers, in yesterday afternoon's opener on the Harbor Island Diamond, by 3-0 but they didn't do it by force of their batting. Instead they made good use of some fanniers errors, an opportune walk and a wild pitch.

The Panthers' ace right-hander, Eddie Feldt, was the losing hurler and also the scapegoat. Although he gave up only eight hits, he helped the first run along with a passed ball and set up the other runs by issuing a single with one out and then serving up a wild pitch, thereby, putting men on second and third. The next batter came through with a single to score both the runners.

The opposing pitcher, Morahan, served six hits to the Panthers, including one double by Tom Walsh which was the longest hit of the game, but kept them all scattered and only allowed two men to reach the third sack.

The visitors chalked up their first run in the first inning on only one single. The leadoff man struck out, but the second man, the short-stop, Powers, got a hit. A wild pitch moved him to second and the third man, Tormey got to first on an error by Rozzi, while Powers made third.

Rayla then lined the ball to Harriott who immediately pegged home to nip Powers at the plate. George Vladenides, the Panther backstop, tried to make it into a double play by heaving the pellet to first, but Tom Walsh dropped it and Tormey came around from second to score.

Nothing very exciting happened from then until the final inning, although Tom Walsh poled a two bagger to open the fifth. He died right there on second, though, as the rest of the order couldn't find the ball with the ash stick.

Powers struck out, to open the seventh for Iona, but Tormey lashed a single. He advanced to second on a passed ball and Rayla walked. The wild pitch advanced Tormey to third and Rayla to second.

Feldt fanned the next batter, but the fifth man, McLenden poled a single and both runners scored, although McLenden was picked off after making a wide turn at first.

Iona's their loss the Panthers didn't appear hopeless. Herbie Foster made good two out of his three trips to the batters box. George Vladenides did a good job behind the plate and, although he had an error, Tom Walsh did a competent job at the initial sack.

The Bellows' nine will be in action again Friday afternoon when Scarsdale comes to town. Game time is 3:15 at the Harbor Island Field.

The scores:

Iona Prep	ab	r	h	Bellows	ab	r	h
Jones, ss	4	0	0	Walsh, 1b	3	0	2
Powers, 2b	4	0	1	DiRosario 2b	1	0	0
Tormey, lf	4	2	1	Block, lf	3	0	0
Rayla, ss	3	1	1	Vladenides, c	3	0	1
Fullam, c	4	0	1	Feldt, p	3	0	0
McLinden, cf	2	0	1	Harriott, 3b	3	0	0
Page, 3b	3	0	0	Fritz, rf	3	0	1
Morahan, p	3	0	2	Rozzi, cf	3	0	1
Hynes, rf	2	0	0	Foster, cf	3	0	2
Neary, 2b	2	0	0	Cunings, 2b	2	0	0
	25	3	8		25	0	8

Score by Innings		R.	H.	E.
Iona	100 00 02—3	3	8	2
Bellows	000 00 00—0	0	8	3

Runs batted in: McLinden 2, Rayla. Two base hits: Walsh, Stolen bases: Iona, 1. Left on bases: Iona 8, Bellows 8. Earned runs: Iona 3. Bases on balls: off Morahan 1, Feldt 4. Hits off Morahan 8 in 7 innings; Feldt 8 in 7. Strikeouts: Morahan 4, Feldt 7. Hit by pitcher, by: Morahan 1. Wild pitches: Feldt 2. Passed balls: Fullam 1, Vladenides 2. Winning pitcher: Morahan. Losing pitcher: Feldt. Umpires: Solestino, Humphreys. Time of game: 2:35.

HILLTOP GOLFERS WIN FROM NEW ROCHELLE

By ROY STERN

Another Hilltop outfit clubbed its way to an opening day victory Monday at Winged Foot Golf Club as a squad of six Tiger putters dropped New Rochelle 9-0. Coached by Harry Harrison the six scored a clean sweep of the occasion with Bill Paonessa recording the low for the event.

With everyone playing only nine holes, Paonessa flavored the course in 42, followed closely by Louis Santoro's 44. Jimmy Billotta and Tom Iosola both recorded wins with 47 a wie Tony Zileger and Jim Nolletti struck 48 to win their rounds.

Two of the Tigers opening dates have meanwhile been filled with Harrison expected to furnish the opposition on May 3d and again on June 7, the closing day.

RKO PROCTORS
NOW
-it-it-it
-What a Show!
EDDIE CANTOR · JOAN DAVIS
"If you knew Susie"
PLUS 2nd HIT
HENRY FONDA
DOLORES DEL RIO
THE FUGITIVE
PEDRO ARMENDARIZ

In Person . . .
FROM CHINA
GEORGE VLACHOS-WEI
Internationally Famous
DANCE SPECIALIST
and the Hollywood Acclaimed
CHINESE MUSICAL AMBASSADORS
Saturday, April 24, 8:15 P. M.
Mamaroneck Junior High School
Sponsored by Kiwanis Club of Mamaroneck
For Boys and Girls Work
Tickets may be had from all Kiwanis members; from Wright Milk Co., 111 Spencer Place; Stephen's Market, 419 Mamaroneck Avenue, or Chief Martenson.

EMBASSY
PORT CHESTER
TODAY THRU FRIDAY
PRIZE FILM! The Year's Most Honored Movie!
TO LIVE IN PEACE
ITALIAN • ENGLISH TITLES
Plus —
"THE CHINESE RING"
with ROLAND WINTERS and LOUISE CURRIE

CAPITOL
PORT CHESTER
TODAY THROUGH TUESDAY
ONE OF THE GREAT HUMAN DRAMAS!
JAMES STEWART
Call NORTHSIDE 777
Calendar Girl

• PLAYHOUSE •
MAMARONECK
TODAY
"The Bishop's Wife"
THURS. - FRI. - SAT.
ROBERT MITCHUM • JANE GREER
in
"OUT OF THE PAST"
Also —
WALT DISNEY'S
"BAMBI"
LARCHMONT
PHONE: Larchmont 2-3001
TODAY ONLY APRIL 21
Chas. Boyer, Ann Blyth, Jessica Tandy
"A WOMAN'S VENGEANCE"
Thurs. and Fri. April 22-23
"OUT OF THE PAST"
ROBERT MITCHUM • JANE GREER

LOEW'S
TODAY thru MONDAY
DOORS OPEN 12:00 NOON
6 Color Cartoons Every Sat. Matinee
RONALD COLMAN
in the performance that won the
ACADEMY AWARD
"A DOUBLE LIFE"
and
YVONNE DE CARLO · DAN DUREYA · JEFFREY LYNN
"BLACK BART" in Technicolor
LOEW'S VODVIL—5 BIG ACTS—EVERY TUES. NITE

THIS WEEK
Olney Management
WESTCHESTER COUNTY CENTER
WHITE PLAINS, N. Y.
FRIDAY, APRIL 23—8:40 P. M.
Special Engagement!
Amparo and José ITURBI
in a Two-Piano Concert
Tickets: $1.50; 2.40; 3.00; 3.60; 4.20 Tax Inc.
Mail Orders or Phone White Plains 9-8100

BROOKLYN vs. Giants
POLO GROUNDS
Tomorrow 2:30
Philadelphia — Monday and Tuesday — 2:30
LISTEN TO "GIANT SUPPLEMENT"
WMCA — 6:45 P.M.

Tonight on New York
The American debut of Genia Melnitchenko, brilliant Franco-Russian prima ballerina, and the first Radio City Music Hall appearance of Robert De Voye, distinguished young American dancer, will highlight "Spring Rhythm," the theatre's elaborate stage revue produced by Russell Markert, opening Thursday, April 22nd. The show will accompany the eagerly-awaited screen premiere of Frank Capra's "State of the Union," starring Spencer Tracy, Katharine Hepburn and Van Johnson.
Dancing with the Music Hall Corps de Ballet, Maria de Baronceli and Dorothy Berger, ballerinas, Alphcus Roon, William Burdick and Alfredo Corvino, danseurs, Mlle. Melnitchenko and De Voye will take the leading roles in "Three Glass Hearts," a fantastic summine choreographed by Florence Rogge to a symphonic score of Tchaikowsky music.
Also featured in "Spring Rhythm" will be Bob Williams and Spotty; the Glee Club in novel presentations of songs of the South, and the celebrated Rockettes in an interpretation of the popular "Pass the Peace Pipe" song hit, mounted in settings by James Stewart Morcom and introduced by Sylvia Barry, songstress, and the Music Hall Quartette. Other settings for the revue will be by Bruno Maine.
For the overture to "Spring Rhythm," Richard Tetley-Hardick, distinguished Canadian piano virtuoso, and the Hall Symphony Orchestra, under the direction of Alexander Smallens, will play the first and last movements of Franz Liszt's Piano Concerto, No. 1, in E-Flat.

MADISON SQ. GARDEN NOW
TWICE DAILY, INCL. Sundays, 2:15 & 8:30 P.M.
THRUSDAY, SUNDAY NIGHT, MAY 9
RINGLING BROS BARNUM & BAILEY CIRCUS
PRICES (Tax Incl.) NIGHTS & MATINEES: $1.20, 2.40, 3.00, 3.30, 4.50, 5.40, 6.00
Reserved seating to everything including special
CHILDREN UNDER 12 HALF PRICE
Every Afternoon Except Saturday and Sunday

THE ENTERPRISE STUDIOS present
INGRID BERGMAN · CHARLES BOYER
Arch of Triumph
BRANDT'S GLOBE 8 Days Only

RAY MILLAND · CHARLES LAUGHTON
"THE BIG CLOCK"
A Paramount Picture
In Person
DUKE ELLINGTON and his FOUR STEP BROTHERS
Special ELLA FITZGERALD
10 to 1 Odds 55¢ Tax Incl. Times Square Midnight Jamboree Nightly
PARAMOUNT

SHOWPLACE OF THE NATION RADIO CITY MUSIC HALL ROCKEFELLER CENTER
IRENE DUNNE in GEORGE STEVENS' Production of
"I REMEMBER MAMA"
Barbara BEL GEDDES • Oscar HOMOLKA • Philip DORN
Sir Cedric Hardwicke • Edgar Bergen • Barbara O'Neil
Produced by HARRIET PARSONS • An RKO Radio Picture
SPECTACULAR STAGE PRESENTATION

BIG SISTER

By Les Porgrave

VIRGIL

By Len Klein

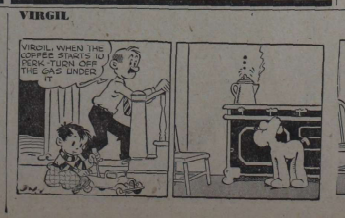

The Daily Times

ESTABLISHED OCT. 1, 1925 ★ MEMBER OF THE ASSOCIATED PRESS

MAMARONECK, N. Y., THURSDAY, APRIL 22, 1948

MEMBER OF AUDIT BUREAU OF CIRCULATION ★ PRICE FIVE CENTS

The Weather

Sunny, high in the upper 50s. Tonight, fair, low in upper 30s. Tomorrow partly cloudy, high in upper 50s. High tides today at 10:44 P. M.; tomorrow at 11:10 A. M. and 11:26 P. M.

Combing The Town

Free Transportation

Any one want free transportation to the hearing Monday in New York City on the Fordham Transit Company's application for a bus route from Mamaroneck and Larchmont to the Bronx?

The bus firm has announced the following pick up points and hours: 9:15 A.M., Johnson's Grill opposite the Post Lodge, Mamaroneck; 9:18 A.M., Nassau Road and Boston Post Road, Larchmont; 9:20 A.M., Larchmont Avenue and Boston Post Road, Larchmont; 9:22 A.M., Kane Avenue and Boston Post Road, Larchmont; 9:25 A.M., Deane Place and Boston Post Road, Larchmont.

"Larchmont, Mamaroneck and Bronx residents requested this bus route," the company states. "The only way it can be started is for you and your friends to appear at the hearing and request the Public Service Commission to approve our application."

The meeting will be held in the commission's offices at 233 Broadway at 10:30 A.M. Monday.

Brothers in Marines

Two sons of Mr. and Mrs. Vincent Keery of 225 Mamaroneck Avenue, Mamaroneck, are serving with the Marine Corps.

Pfc. James Vincent Keery is on duty as a teacher and clerical worker at the Naval Militia Armory in New Rochelle having reentered the service last December after 13 months previous duty. He expects his promotion to the rank of corporal within the next few days.

Pfc. William Keery is receiving Marine training in Rhode Island. A former Mamaroneck High School student, he joined the Marines 16 months ago and has been stationed in North Carolina and Florida.

Novel Organization

A new organization, the first of its kind hereabouts, will be formally launched Saturday night in Larchmont when Westchester County motorcycle riders will gather at Bob's Snack, 211 Boston Post Road.

A group of ten motorcycle riders met Saturday night to elect officers and plan a membership drive and all county riders are invited to this week's meeting which will include refreshments.

James Ransom of Larchmont is president and Robert Lee Hanson, owner of Bob's Snack, vice president. Mr. Hanson explained today that the riders will plan trips, races, picnics, hill climbing and other events during the Summer.

School Registration

Residents eligible to vote at the annual school district meetings and in the annual school board elections will register tomorrow and Saturday.

The district meetings for both the Rye Neck and Mamaroneck School Districts will be held May 4, and the school board elections in each district will be held the following day.

Registration in the Rye Neck District will be tomorrow from 4 to 9 P. M. in the Bellows High School auditorium. In the Mamaroneck School district, it will be Saturday from 8 A. M. to 8 P. M.

At Stewart Field

Corp. Devereux L. Kavanagh, son of Mr. and Mrs. Leo J. Kavanagh of the Larchmont Acres Apartments, is studying at Stewart Field, Newburgh, where he expects to complete his course about the middle of May.

He had been in the service since January, 1945, and was previously stationed at Chanute Field, Ill., and Westover Field, Mass., where he served as acting crew chief aboard a B-17.

He attended Mamaroneck High School and the Monson Academy, Monson, Mass., before entering the service.

Next Week

The New York State Blind Commission's annual sale of articles made by blind persons will be held next Tuesday, Wednesday and Thursday, April 27, 28 and 29 at the Luby Chevrolet Company showrooms, 1879 Palmer Avenue, Larchmont, not today, tomorrow and Saturday as stated in yesterday's Daily Times.

Mrs. Harry M. Bardin of 429 Weaver Street, Larchmont, is in charge of the Larchmont section of the Blind Commission.

COUNTY TRUST NAMES 14 TO ADVISORY GROUP

The Board of Directors of The County Trust Company has appointed 14 Larchmont residents to be members of the newly formed advisory committee for the Larchmont offices, according to an announcement by Andrew Wilson, Jr., chairman.

The men making up this committee are Julian Cargill, John H. Edwards, Oscar Fuez, Rev. Ralph A. Gamble, Harold T. Hughes, Owen A. Manderville, Burton C. Meighan, Gilbert W. Merrell, John Merritt, C. W. Moody, Arthur H. Motley, Herbert W. Neslage, C. J. Quinn and Emil Severin.

This committee, which met for the first time yesterday and which will meet monthly hereafter, has been formed to enable the bank to conduct its Larchmont offices in the best interests of the community.

MEMBERS of the Larchmont memorial gifts committee for the New Rochelle Hospital Building Fund Campaign met last night at the home of Mrs. R. J. Schaefer, chairman, at 25 Ocean Avenue, Larchmont. Left to right, seated, are Mrs. Benno Eikan, Paul E. Forsman, Mrs. Schaefer, Nelson Kadison, and Miss Elsa Gehlen. Standing, left to right, are W. C. Whitemore, Jr., Col. Bernard Lentz, John Ryan and John Stahr. —Staff Photo

100 TO ASSIST IN FUND DRIVE

Canvass to Be Launched In Larchmont to Aid N. R. Hospital

Teams of workers for the Larchmont neighborhood canvass phase of the New Rochelle Hospital's building fund drive were completed last night at a meeting of the committee at the home of its chairman, Mrs. R. J. Schaefer of 2 Ocean Avenue.

More than 100 Larchmonters have enlisted for the drive which will get under way next Wednesday. The captains and their workers will get their marching orders Monday at 6:30 P. M. at a buffet supper meeting at the New Rochelle Hospital. The "kickoff" dinner for all workers in all districts—New Rochelle, Larchmont and the Pelhams—will be held Tuesday at 7 P. M. at the Wykagyl Country Club, New Rochelle.

Captains for the 14 Larchmont districts are as follows: 1, Arthur J. Mannix; 2, Howard A. Collins; 2-a, Harry Stremmel; 3, Alan Welty; 4, William Ousley; 5, Ralph Marks; 6, Mrs. George Meckes; 7, Robert Carson; 7-a, Co-captains C. R. Baugh, Martin Lowenthal and Gregory Draddy; 8, Paul Atwood; 8-a, Sterling Sherwood; 9, Jesse Van Law; 10, Theodore Tuck; 11, Richard C. Staelin, and 11-a, Frank X. O'Donnell.

REUTHER GUNMEN ELUDE MANHUNT

Detroit Police Spur Search But Have Few Clues In Shooting of UAW Chief

By The Associated Press

DETROIT—Detroit police, ordered out on one of their greatest manhunts, checked scores of dim leads today in an effort to track down the would-be slayers of Walter P. Reuther.

Sifting through the pile of possibilities, officers questioned dozens of the friends and enemies the fiery union leader had made on his climb to the Presidency of the CIO United Auto Workers.

But despite the offer of rewards totalling $117,900 — perhaps the largest in the nation's history—real clues to the Tuesday night shooting remained rare.

Reuther himself, lying in New Grace Hospital with his shattered right arm suspended in a traction cast, could offer little help.

He told Prosecutor James V. McNally that "I haven't the slightest idea" when asked who might have shot him.

Father Keller to Talk Monday in Larchmont

Father James Keller, M. M., director of Maryknoll Fathers Procure in New York City, will be guest speaker for a program arranged by the St. Augustine's Library, at 8:30 Monday evening in St. Augustine's auditorium.

Father Keller is director and founder of The Christophers, an organization devoted to instruction in the followings of Christ, as opposed to adherence to communistic principles.

Progress In Civil Rights Seen By State Commission

All phases of community life, including employment, have improved as a result of the state's anti-discrimination law, John B. Sullivan, director of public relations, education and research of the New York State Commission Against Discrimination, declared last night at a joint meeting of the Mamaroneck Kiwanis, Lions and Rotary Clubs in the Elks Clubhouse.

The law, he said, has been enacted for the furtherance of the civil rights of man. It is the commission's purpose, he said, to investigate and check complaints of discrimination in employment.

The commission does not dictate to employers, he continued but it sees that the employer does not practice discrimination in the selection of his employes because of race, color or creed.

Mr. Sullivan said the commission first gathers and checks all the facts; and secondly, looks into the field in which the cases take place.

Many areas are predominantly inhabited by one type of nationality, he added. As a result, the majority of employes in that district are of that nationality. This does not necessarily mean that discrimination or prejudice is shown, he said.

The commission has appointed councils throughout the state to study the problem in various communities and to report them to the commission so that work can be done to help prevent their continuance, Mr. Sullivan stated.

The speaker, who was introduced by Kiwanis Vice President Domenick Santomenna, presented two motion pictures, "One People," which showed how the nation was developed by all nationalities and colors and how the nation can be strong when all peoples of all creeds, color and nationalities join hands; "Make Way For Youth," which showed what was done in an American town to overcome prejudices and dividing lines among the youth.

Prior to Mr. Sullivan's talk, Kiwanis President Linden Morehouse presented Mrs. E. B. Ingraham of the Mamaroneck Cancer Committee, who introduced Mrs. Frederick Norton of the Westchester County Cancer Committee.

Mrs. Norton spoke of the dangers of cancer and the progress that has been made in combating it. She urged everyone to talk about cancer and help to educate people so that possible cancer victims may have an opportunity to help themselves. Mrs. Norton appealed for support in the current Cancer Fund drive.

President Morehouse announced that on Saturday the Kiwanis Club will sponsor a concert featuring the famous Vlachoe-Wei children, George, Madeline and Sophie, for the benefit of the boys' and girls' work of the Kiwanis Club in the community.

JEWS TO OBSERVE PASSOVER FEAST

Hebrew Institute Starts Annual Observance Tomorrow

The holiday of Passover will begin tomorrow for the Jews of Larchmont and Mamaroneck and will last for eight days until Sunday May 1.

In observance of the holiday, there will be no Sunday school or Hebrew school classes at the Mamaroneck Hebrew Institute until May 2. Hebrew school will reopen May 3.

Rabbi Irving Koslowe describes the Passover observance as follows:

"The experiences and ordeals of slavery in Egypt, and the Exodus following it, have burned themselves deeply into the memory of the Jewish people, and Pesach, the holiday which commemorates those experiences, has been observed with care and devotion for more than 3000 years. Remember, says the Bible repeatedly, that 'thou wast a slave in Egypt.' Therefore, be fair to the stranger, treat your servants and other employes decently, honor your parents, do not mistreat even dumb animals. At every Sedar, in every Jewish home, for many centuries, Jews have repeated the statement from the Talmud: 'In every generation, every Jew should see himself as if it were he who was redeemed from slavery in Egypt.'

"In ancient Palestine, Passover was celebrated as a twofold holiday. It was the feast of freedom and also the Spring agricultural festival, marking the beginning of

(Turn to Page 17, Please)

AUSTRALIA CALLS ON UN TO CARRY OUT PARTITIONING

Soviet Bloc Also Opens Attack on Proposal For Trusteeship

By The Associated Press

LAKE SUCCESS—Australia demanded today that the United Nations proceed immediately to carry out partitioning of Palestine.

The Soviet-Satellite bloc also reopened its attack on the United States proposal to shift from partition to trusteeship.

In a direct challenge to the American proposal to discard partition, Australia laid a three-point demand before the 58-member Political Committee of the U. N. General Assembly.

The Australian resolution proposed that the assembly direct the five-nation Palestine Partition Commission to:

1. Proceed immediately with the creation of provisional councils of government for the projected Jewish and Arab countries in Palestine and with the establishment of local militia forces for the two new countries.

2. Take over the civil administration in Palestine in cooperation with one or both of the provisional governments when Britain terminates the mandate May 15.

3. Call on the Arab countries to prohibit their nations from taking part in the Palestine fighting.

France pleaded before the committee for urgent action to safeguard Jerusalem's people and holy relics.

The French proposal was made by Alexandre Parodi, who urged that the U. N. Trusteeship Council be authorized "to take the necessary steps to insure the protection of the city and of its inhabitants."

ANPA REELECTS FANNING, HOWE

Westchester Publishers Executive Renamed Treasurer At New York Session

By The Associated Press

NEW YORK—All officers of the American Newspaper Publishers Association were reelected for one-year terms today at the organization's closing business session.

The officers are: David W. Howe, publisher of the Burlington, Vt., Free Press, president; Edwin S. Friendly of the New York Sun, vice president; William L. Panning of Westchester County Publishers, treasurer, and J.L. Stackhouse of the Easton, Pa., Express, secretary.

The publishers were told yesterday that advertising in American newspapers hit an all-time high of $369,000,000 last year.

Richard W. Slocum of the Philadelphia Bulletin said the 1947 figure exceeded by $96,000,000 the previous mark, set in 1946. The pre-war peak was $26,000,000 in 1929. Slocum is chairman of the ANPA Bureau of Advertising's Board of Governors.

O'Connell Reappointed Liquor Authority Head

By The Associated Press

ALBANY—John F. O'Connell of 25 Mohegan Road, Larchmont, was reappointed today by Governor Dewey as a member and chairman of the State Liquor Authority for a five-year term. His salary is $15,000. He has been a resident of Larchmont since 1943.

AN INTER-CLUB MEETING of the Mamaroneck Kiwanis, Lions and Rotary Clubs was held last night in the Elks Clubhouse to hear an anti-discrimination program and an appeal for the cancer fund drive. Shown above, left to right, are, Mortimer Margolin, representing Rotary; John B. Sullivan of the New York State Commission Against Discrimination, who was the main speaker; Linden H. Morehouse, Kiwanis president; Mrs. Frederick Norton, chairman of the Westchester County Cancer Committee; Mrs. E. B. Ingraham of the Mamaroneck Cancer Committee, and Ralph Dazz, Lions president. —Staff Photo

School Budget Calls For 49-Cent Boost In Rye Neck Rate

A DAY TO REMEMBER—Mary Johnston of Mamaroneck is pictured above receiving a trans-Atlantic phone call yesterday from 15-year-old Ray Evans, a page boy in the Savoy Hotel in London, with whom she has been corresponding since March. Daughter of Mr. and Mrs. John F. Johnston, Mary sent Ray some chocolates after her father's return from a stay at the Savoy on a business trip, and they have been corresponding regularly since then. The call, arranged by Warren Hull of the Vox Pop program, a former resident of Mamaroneck, was broadcast in London last night and transcribed for re-broadcast here on Wednesday. Friends and neighbors gathered at the Johnston's Westchester Gardens apartment to "listen in" on the conversation across the ocean. Mary, a former student at Daniel Warren School, is a freshman at the Convent of the Sacred Heart in Greenwich. —Staff Photo

Salaries for Teachers And Price Rises Responsible

An increase of 49 cents over last year's tax rate is proposed in the preliminary budget of the Rye Neck School District for 1948-49, it was announced at a special meeting of the Board of Education last night. The anticipated tax rate is $19.20 per $1,000 of assessed valuation, compared with $18.71 for 1947-48. The proposed tax levy is $354,716; last year the levy was $340,650.

The proposed budget will be presented at an informal public meeting tomorrow at 8 P. M. in the Bellows High School auditorium.

Sharp increases in the prices of fuel, paper, maintenance materials and other goods and services necessary for operating the Rye Neck Schools, plus salaries for teachers and other personnel "in keeping with the continued rise in the cost of living" account for an increase of $22,827 in total disbursements next year over the total disbursements this year. Anticipated total disbursements for 1948-49 are $424,590, compared with $401,763 in 1947-48.

A greater amount of receipts from various sources is expected, however, so that the amount to be raised by local taxation of real estate will not increase as much as the budgeted total disbursements.

Seventy-three per cent of the total estimated disbursements in the 1948-49 budget represents the cost off employing personnel; 18 per cent represents goods and services, and 9 per cent is for debt service.

Division figures in the proposed budget, followed by the corresponding figures in last year's budget, are: Costs of employing people, $309,844—$282,958; goods and services to be purchased, $75,445—$64,889; total operating costs, excluding debt service and taxes, $385,289—$347,847; debt serve and taxes, $39,301—$53,916; total disbursements, $424,590—$401,763.

Under anticipated credits: regular State aid, $64,900—$43,500; miscellaneous receipts, $350—$350; unexpended balance from preceding year, $4,624—none last year. In addition, $17,263 in emergency State aid was included in last year's budget, but none this year. Total credits in 1948-49 budget come to $69,874; in last year's budget, $61,113.

Total costs of employing the faculty are expected to rise from $238,272 in last year's budget to $262,745 this year, while the costs of employing non-teaching personnel are expected to amount to $47,099, compared with $44,684 in 1947-48.

Budgetary provisions for goods and services are up about $10,600, or about 16 per cent.

Among the necessary repairs or improvements for which appropriations have been made are $1,600 to resurface the Daniel Warren play area, whose pavement presents a definite hazard to the school children, according to the board's budget memorandum; provision for "modest progress" in replacing inadequate lighting fixtures by installing fluorescent lights; $3,000 for cleaning and planting the High School site adjacent to the Post Road; $350 for improvement to the stage in the high school auditorium; $900 to eliminate an undesirable condition of the floor of the basement room housing the Manual Arts Department; $600 for an acoustical ceiling in the Daniel Warren School cafeteria; $750 for a new refrigerator and steam table for the high school cafeteria; $1,000 for a dishwasher in the cafeteria; and $300 "to furnish the students a place to eat their food after they get it."

Lewis Calls Pension Talk But Aide Hints At Delay

By The Associated Press

WASHINGTON—John L. Lewis today was reported leaning toward a delay in starting his $100 a month miners' pension fund in the face of blunt notice he might have to pay the bill himself.

Sources close to the mine leader said it is doubtful an afternoon meeting of the miners' welfare fund trustees will be held as scheduled.

The Mine Union boss called a late afternoon meeting of the three-man trustee board responsible for administering the still-untapped $32,000,000 miners' welfare fund.

The purpose of the session presumably was to consider definite rules for paying $100 monthly pensions to miners 62 or older. Such payments were agreed upon in principle by two of the three trustees, Lewis, representing the union, and Senator Styles Bridges, R., N. H., the neutral member.

Ezra Van Horn, the third trustee, representing the coal mine owners, filed suit yesterday asking that Lewis and Bridges be held personally liable for any money spent from the fund on the Lewis-Bridges pact terms.

Van Horn said the plan is illegal under the Taft-Hartley Labor Act for two main reasons:

1. Bridges never had any legal right to vote on how the money is to be spent, because the law says the employer representative is the one to do the agreeing—and Van Horn disagreed to the Lewis-Bridges plan.

2. The reason he disagreed is it was that it would pay pensions to miners for whom no contributions have been made to the fund. He said this, too, is barred by law.

MINERS SPEED UP RETURN TO PITS

Some Union Locals Due To Act Yet; Steel Plant Almost at Normal

By The Associated Press

PITTSBURGH—Miners trooped back to the pits in growing numbers today to speed the flow of coal to industry.

A back to work movement which gathered force late yesterday continued full swing this morning. Over the nation, new mines resumed operations as day shifts donned lamps and went to work.

Delays in calling together local meetings for a formal vote on returning held up work resumption in many areas. Some locals won't hold such meetings until late today or over the week-end. Leaders of the United Mine Workers and operators agreed a full scale resumption by Monday was virtually certain.

LARCHMONT RED CROSS TO ELECT DIRECTORS

Raymond T. Maston, Jr., chairman of the nominating committee of the Board of Directors of the Larchmont Branch, American Red Cross, has announced the completion of the slate of four directors chosen to serve a three-year term, according to Mrs. William Foley, branch secretary.

The nominees, who will be voted upon at the annual meeting the evening of May 13 at the Larchmont Avenue Church House, include Mrs. Aron C. Stowell, Frank X. O'Donnell, Jr., A. M. Georger, and John R. Whitton. Directors whose terms expire this year are T. James Ahern, Cecil W. Borton, Andrew M. Tuck and Mrs. Platt K. Wiggins.

Stock Prices Rise In N. Y.

By The Associated Press

NEW YORK—The Stock Market, powered by a dozen favorable factors, advanced on heavy turnover today.

Pace-setting issues climbed to the highest prices in a year or longer. The best gains were established soon after the opening. Later those were cut to fractions or around a point.

Railroad and oil stocks made the best showing although securities of dozens of other industrial enterprises followed close behind.

Fort Slocum Entertained By Fenimores

The Fenimore Players presented four one-act plays last night at Fort Slocum, on invitation of the Camp and Hospital Committee of the American Red Cross. Cast members were entertained at dinner in the Officers Club preceding the performances.

Directors for the plays were Glora Carleton, Jeanne C. Porter, Robert C. Hanna and Dee Stempf. Appearing in "Why I Am A Bachelor" were Richard McCutchen, Edwin Homer, Sally Pease, Senta Eckert, Sally Warren and Florence Carabee. The cast for "Queens of France," included Caryl Schewe, Earle Doud, Jean McKernan, Ann Fennelly and Alida Reinhardt, with Philip Carney, Audrey Herman and Evelyn Carson appearing in "The Bug Man."

Members of the cast for the "The Pot Boiler," were Robert Warner, Hal Branch, James Connelly, Allan Murman, Jr., Jennie Robinson, Eric Johnson and Kathleen Bergan. Mrs. S. Charles Hanna, president of the Fenimores, arranged the program and presented informal comments during the performance

Transportation was provided by the Red Cross Motor Corps. Mrs. Edward Holloway of Scarsdale is Westchester chairman of the Camp and Hospital Committee, with Mrs. Henry Fredriksen as chairman for Mamaroneck, under Mrs. J. F. Auer as chairman of the Mamaroneck Branch of Red Cross.

2 L. I. Teachers Visit PTA Libraries Here

Visitors yesterday at the Chatsworth Avenue School library were Miss Virginia Calkins and Miss Helen C. Spaid, faculty members of the Fulton School in Hempstead, Long Island. They were welcomed by Principal Helen H. Long and Mrs. James G. Broderick, library chairman, who explained the library set-up at Chatsworth and offered information and suggestions which the Hempstead guests will use in their preparatory plans to establish a Parent Teacher Association library in the Fulton School.

The Hempstead teachers also visited the Murray Avenue School library for the same purpose, and were conducted through the library and given an outline of the plans there by Miss Loretta Hitzschbeck, principal and Mrs. Blanche Lischer, library chairman

INTERNATIONALISM was the keynote of yesterday's second annual luncheon of the Current Events Section of the Mamaroneck Woman's Club, with a number of foreign speakers and guests among the 90 women attending the luncheon at the clubhouse. Pictured above, seated, left to right, are Miss Ching Ho Liu, United Nations nurse; Miss Lisa Sergio of Larchmont, noted commentator and featured speaker; Mrs. Toru Matsumoto of Larchmont, and Mrs. Vlacho-Wei of Mamaroneck. Standing, left to right, are Miss Lillian Foley of Melbourne, Australia, Miss Christina Malcolm, Port Chester High School teacher who spent last year as an exchange teacher in England; Mrs. C. Dari Long of New Zealand, now residing in Scarsdale, and Mrs. Vincent W. Ridley of Larchmont, chairman of the club's Current Events Section. —Staff Photo

90 Hear Lisa Sergio Speak At Current Events Luncheon

An urgent plea for the women of America to use their "native imagination and their intelligent patience" in studying and thinking through the long range problems of defending democracy with integrity was made yesterday by Miss Lisa Sergio of Larchmont, distinguished commentator and news analyst, speaking at the second annual luncheon of the Current Events Section of the Mamaroneck Woman's Club.

One of four guest speakers at the club house, Miss Sergio discussed the significance of the Italian elections and the defeat of the anti-communist front; America's role of leadership in the economic rebuilding of Italy, the consolidation of democracy as a long range proposition, the United Nations and the Palestine situation, which she declared a "typical issue" and the test of America's integrity and intelligence in its solution.

Terming the Palestine issue a "shocking exploitation," having nothing to do with either the Arabs or the Jews, but simply a struggle for power and oil, the noted news analyst said that we must solve the riddle of defending democracy in the world without breaking down democracy's principles.

She warned against the "fatal attitude" of assuming that the communist defeat means that "America can now comfortably forget about communism in Italy," noting the "strong communist core of resentment and dislike," and the permanent opposition of a communist party numbering more than two and a half millions, despite defeat at the polls.

Communism must not be confused with socialism, she went on, stressing the root of Italy's trouble as economic, and urging that it be recognized "as of particular concern to us." America's role of leadership, she said, makes it necessary that we make Italy, a key borderline nation, sound and secure in its democracy, "so that she may withstand any attacks against her democratic convictions." America must understand the economic picture of a country not geared to be industrial, not rich agriculturally as far as food production goes, a country whose industry was artificially created under Mussolini, and now must be developed for its agricultural industries, silk, hemp, and glass.

Fundamental among the economic reforms needed to rebuild Italy on a sound economic basis, she continued, is redistribution of lands, particularly between Rome and Naples. America must not again fail in carrying out her promises, she warned, "for the problems remain the same now as before the election, and now we must make good our economic promises."

By implication, the promises are the responsibility of all Americans, regardless of party affiliation or sympathy with the President or State Department, she emphasized, citing our participation in the elections and reminding that democracy is now on trial, as far as Italy is concerned.

"This time we are pledged to keep our economic promises in the name of the United States," she said. "Now we must implement our deep commitments, and women must take action, devote time to thinking problems through and when debates and legislation come up on implementing our policy, women must make themselves heard.

"There is no quick-easy solution to the problem of stopping the spread of communism. The job is up to us, and if we fail now we pave the way for Russia's success. Peace must be kept collectively, by cooperation. The election is only a beginning."

Despite the weaknesses of the United Nations, a majority of the member countries want freedom and independence, she continued. "We must find the way to preserve peace with justice," she said, "and not succumb to catering to our own interests."

"We preach Christianity but we fail to practise it," Miss Sergio went on, and in the Palestine situation, we "run the risk of throwing out democracy in order to control oil for a fleet to protect democracy!" Study the issues, she urged, examine the roots of the evil, and "let us not confuse the stimulus of fear with the awareness of danger.

"Only when the United Nations functions for democracy will democracy be protected. From our awareness of danger will come the imagination and thought to meet it."

Miss Sergio was introduced by Mrs. Norman Kent, following a welcome by Mrs. Vincent Ridley, Section chairman, who introduced special guests of honor.

A detailed and extensive picture of her year as an exchange teacher in England was given by Miss Christina Malcolm, Port Chester High School faculty member, who was introduced by Mrs. George Ayers. Miss Malcolm described the extreme cold, the lack of fuel, dearth of food and clothing, books and other school materials, blitz damage, and educational system in England, where she taught in various types of schools in Yorkshire. She spoke of the more serious attitude of college students in England, the differences in school curricula and promotion systems her participation in the Shakespeare festival procession at Avon, her audience with the Queen, provincial social life in the small mining town of Barnesly, where she lived, and the general hardships and difficulties of post war life in England.

Projects designed to foster good will and international understanding were also described by Miss Malcolm, who concluded her talk with reading letters of thanks from English women and children for food packages sent them by her Port Chester High School students.

Australia, termed a "new country" as well as "the step-child of the Revolution" was the subject of a talk by Miss Lillian Foley of Melbourne, library expert, who described the physical aspects of the country, with its large area populated by only 7,500,000. Several thousands of displaced persons arrived there last Christmas, she said, and arrangements have been made through the I.T.O. for more. Miss Foley discussed Australia's war suffering, and noted her voluntary rationing since 1942, with a recent Gallup poll showing an overwhelming majority in favor of continuing rationing in order to help England.

MISS MARIE H. HOLZ of Mamaroneck, above, who will represent New York State Teachers College at the final round of the National Intercollegiate Bridge Tournament tomorrow and Saturday at the Drake Hotel, Chicago. Miss Holz and her classmate, Anita J. Olson of Delmar, N. Y., are the only two women among the 32 students competing for the title and trophy from 16 colleges.

The most striking difference between the United States and Australia, she said, is that voting in Australia is compulsory in federal elections and in many states as well.

Mrs. C. Dari Long, New Zealand-born war bride of the principal of White Plains High School, told of the many similarities between Americans and New Zealanders. Westchester "seemed more English than most of the United States," she commented. Women are interested in international affairs, she said, with many branches of the Women's Institute, a national organization. Her brief talk included a discussion of the Maoris, their caste system, and their raised standard of living under the labor government.

Other guests of the Section were Mrs. Toru Matsumoto of Larchmont, Beatrice Harrell of the World Health Organization, Mrs. Lu Ching Ho, United Nations nurse, Mrs. H. H. Kriesbaum of Mamaroneck and Mrs. Vlachos Wei of Mamaroneck. They were presented by their respective hostesses, Mrs. Edward Sullivan, Mrs. C. C. Beeman, Mrs. Donald Abbott, Mrs. Roland Dufault and Mrs. Elizabeth Mersky, following introductory remarks by Mrs. David B. Chisholm, chairman of the program committee of the Current Events Section.

Another guest was Mrs. J. Dudley Phillips, chairman of the International Relations Department of the Westchester Federation of Women's Clubs.

About 90 members and guests attended the luncheon, with Mrs. Charles A. Finney as chairman. She was assisted by Mrs. Robert C. Blackwood, Mrs. Leonard O. Carson, Mrs. Martin Hegeman, Mrs. Victor Maison, Mrs. Howard McMichael, Mrs. Alden L. Murray and Mrs. Oscar Swanson.

Mrs. Dufault headed the table committee, assisted by Mrs. A. E. Meyer, Mrs. Estelle Davison and Mrs. Urban Dacler. Mrs. Stanley E. Roughton, in charge of flower arrangements, was assisted by Miss Georgia McAndrew and Mrs. Thomas Heatley.

Mrs. William Lanyon was in charge of corsages which were presented guests and speakers, and ushers were Mrs. Sullivan, Mrs. Martin Linderoth, and Miss McAndrew. Flowers for the luncheon were contributed by the flower committee, Mrs. John W. Roberts, Mrs. Loring Pratt, president, and Mrs. Finney.

DEAN'S LIST

Miss Barbara E. Blocker, daughter of Mr. and Mrs. Walter A. Blocker of 49 Knollwood Drive, Larchmont, has been named to the dean's list for the past semester at Syracuse University, where she is a senior majoring in psychology in the College of Liberal Arts. She is a member of Alpha Chi Omega Sorority.

Federalists Program Told To ORT Unit

What World Federation means to world peace was discussed by Mrs. Daniel A. Sherber at a meeting of the Study Group of Westchester Chapter, Women's American Organization for Rehabilitation Through Training, yesterday afternoon in the home of Mrs. B. F. Milchton, 839 Orienta Avenue, Mamaroneck.

Mrs. Harry Banner, president, opened the meeting and explained ORT's cooperation with the United Jewish Appeal drive now under way. She spoke of the Material for Overseas Training Drive, aimed to send materials to students in ORT schools abroad, and announced the Membership Luncheon to be given May 12 in the Hotel Pierre in New York City.

Mrs. Charles Segal, moderator of the group, introduced Mrs. Sherber, who opened her talk by saying that in answer to the question of "Where are we heading" she felt that without World Federation the world is heading toward an atomic war.

Mrs. Sherber said the failures of the League of Nations and the United Nations seem to be based on the fact that they are not implemented by law or by any power to enforce their suggestions. Both groups are like a confederation, she continued, a loose union with no power or relinquishment of sovereignty, instead of being a federation, a union, wherein the states or powers give up their sovereignty to one central power.

Mrs. Sherber outlined the program of the world federalists who seek to amend the United Nations constitution to establish a world government implemented with a world army, with the Assembly, the legislative body; the Security Council, the executive body; the International Court, the judiciary branch.

There was a board meeting in the morning in the home of Mrs. Harry Banner, 159 Lovell Road, New Rochelle. The program for the May 12 luncheon was discussed.

Garden Club Slates Talk For Monday

"Planning and Building of Gardens", will be the subject discussed Monday by A. C. Pfander for the April meeting of the Garden Club of Mamaroneck at 2 P. M. at the Mamaroneck Woman's Clubhouse, preceding a flower show under the chairmanship of Mrs. Ralph H. Mann.

The artistic show schedule calls for a composition suitable for a living room table, using a magazine cover color scheme, with magazine part of composition, and an arrangement suggesting Spring, using a naturalistic setting. Also an arrangement of daffodils in an upright glass container using stems as part of design, any foliage allowed, and an arrangement featuring Spring flowering branches with flowers and foliage permitted.

Among the cultural classes will be flowering shrubs or trees, trumpet daffodils, varieties of narcissi, and flowering bulbs other than narcissi, as well as collection of herbaceous perennials and any flower not already scheduled. A plant sale, with material supplied by members from their gardens, will be held under the direction of Mrs. John C. Germann.

A cake and plant sale to be held May 17 will feature plants, tomatoes, petunias and peppers, with homemade cakes contributed by members. Card parties have been postponed until later in the year.

The Spring quarterly meeting of the Ninth District will be held April 27 at 10 A. M. at the administration building of the New York Botanical Gardens, and will include a small exhibit of flowering bulbs by the Mamaroneck club, under the direction of Mrs. Ronald Yocum. Members have been requested to contribute outstanding or interesting flowers.

Larchmont Equestrians To Be Honored Guests

SCARSDALE—Forty-four equestrians have been invited to a reception in their honor tomorrow from 5 to 8 P. M. at the Boulder Brook Club, Old Mamaroneck Road. The group of horsemen are those who are exhibiting their prize mounts at Boulder Brook's Spring Horse Show, one of Westchester's social traditions, which will be held Saturday and Sunday.

Hosts at the reception will be the Junior Horse Show Committee, headed by Phyllis Turness, of White Plains, and Vivienne Mitchell, of Scarsdale. Also to be reception guests are Elizabeth Parker and Ann Claiborne, Scarsdale; Carol Werber and Midge Meyer, New Rochelle; Elsie P. Gulon, Rye; Barbara Pease and Dorcas Fraser, Larchmont; and Anne Skakel Betts Nashem and Barbara Wahl, Greenwich, Conn.

LAMBDA CHI ALPHA

William K. Patiens of Larchmont, has been initiated into Lambda Chi Alpha Fraternity at Rensselaer Polytechnic Institute, where he is studying management engineering. He is the son of Mr. and Mrs. William Scott Patiens of Chatsworth Gardens, a graduate of Admiral Farragut Academy.

WOMEN GOLFERS who were among the members attending the opening luncheon of the Women's Golf Association of Winged Foot Golf Club yesterday pictured above, are, left, Mrs. Elmer Gault of White Plains, chairman, who conducted the meeting and outlined plans for the coming year, and Mrs. Donald O'Brien of Mamaroneck. The first event will be a Scramby Ambry tournament tomorrow at the club. Claude Harmon, golf pro, spoke briefly and introduced his assistants. —Staff Photo

First-Time Contest Winner Rejoices At Check For $100

For those who have despaired that contests are only won by people no one knows, a spark of renewed vigor may be set off by the knowledge of the arrival recently of a $100 check at the Larchmont home of Mrs. William S. Shannon.

Mrs. Shannon, who entered the March Calendar Contest of the National Safety Council "just for the fun of making rhymes," (and with perhaps an optimistic glimmer of hope) was the most surprised — and gleeful — young woman in the country when informed by mail of her good fortune and well-deserved award.

Learning of the contest early this year, she sent for the 1948 calendar published by the Council which featured on the back of each month's schedule, four small safety cartoons accompanied by a jingle, with a larger one for which contestants were requested to write an appropriate rhyme.

March's contest, won by the Larchmont resident, showed a wobbling man on a step ladder reaching for an out-of-the-way object, and about to topple on the floor. Inspired by the picture, Mrs. Shannon composed a rhyme which reads:

"Never stretch a working minute,
A life time accident may be in it."

Claiming that the Safety Council contest was "the first time she ever won anything," Mr. Shannon said that she has tried many times to write verses to accompany her illustrations for children's books, but to no avail. And perhaps this contest started off a succession of winnings, for immediately following the first contest she was awarded a $5 prize in the Pepsi-Cola contest.

Mrs. Shannon, a native of Woonsocket, R. I., received her art training at Pratt Institute in Brooklyn. She resides at 63 Palmer Avenue with her husband and two daughters, five-year-old Carol and Constance, 14 months. The family came to Larchmont following Mr. Shannon's discharge after five years service with the Army Air Force. He is a native of Larchmont.

Hobby Show Set Saturday

The annual Girl Scout hobby show will be held Saturday at the scout house on Harmon Drive from 1 to 4 P. M., with four classifications included in the schedule of entries, arts and crafts, drawing and painting, collections and miniatures.

Judges will be Mrs. Malcolm Anderson, hobby show chairman, of the Murray Avenue School art hobby group; Mrs. William Hunter, Larchmont Garden Club blue ribbon winner in flower arrangements, Miss Grace Shea, arts and crafts chairman of the Summer Recreation group and Murray Avenue School industrial arts teacher; and Miss Florence Brown, art teacher at Murray Avenue School.

LEGION CARD PARTY

There were 23 tables in play last night at the card party sponsored by the American Legion Auxiliary, Mamaroneck Unit 90, at Legion Hall, with Mrs. Emily Johnson as chairman. Table prizes were leather compacts. Mrs. Johnson was assisted by Mrs. Helen Higbee, Miss Pauline Sansone, Mrs. Irene Sliver and Mrs. Martha Allette.

Honor Society Bridge Held At Bellows

About 80 parents and friends of Bellows High School students attended the annual scholarship benefit bridge held last night in the gymnasium under the auspices of the Honor Society, for the purpose of raising a $50 gift scholarship to be awarded at commencement to a student selected by a committee of juniors and faculty members.

Miss Frances Larmon, sponsor of the chapter, and Marilyn Carpenter were in charge of arrangements, assisted by a student committee. During the serving of refreshments, guests were welcomed by Hazel Shaw, president, who explained the purpose of the scholarship fund. Table prizes were potted begonia plants.

STORY HOUR FEATURE

A recording of "Peter and the Wolf" performed by the Boston Symphony Orchestra, under the direction of Serge Koussevitzky, will be the feature of a story hour to be conducted tomorrow by Mrs. Anna Cuffari, young people's librarian at the Mamaroneck Free Library, for children from fourth to sixth grades at 4 P. M. at the Library. Mrs. Cuffari will describe the life of the composer, Serge Prokofieff and tell the story of the recording.

CAPPUS
HAS IT
53 Years of Continuous Prescription Service!

NO GUESSING GAME

In the compounding of prescriptions, guessing doesn't go. Our able and experienced Registered Pharmacists realize that the health of the community is in their hands. They are trained in precision, double-checked for security. They have at their command fresh, potent drugs of highest quality. An expensive service? Not at all! Won't you try us next time? See for yourself!

PRESCRIPTION SPECIALISTS
CAPPUS PHARMACY
210 Mamaroneck Avenue
PHONE 9-4200
DELIVERY SERVICE

NEW YEAST KEEPS WITHOUT REFRIGERATION!

Keeps fresh for weeks on the pantry shelf. Does away with old-time perishable yeast.

Always there when you need it. No more last-minute dash to the store for yeast. Simply keep a generous supply on hand.

No new recipes or directions needed. Use exactly like compressed yeast. One package equals one compressed yeast cake for any purpose.

FLEISCHMANN'S FAST RISING DRY YEAST

MOTHPROOFING TAILORS HOUSEHOLD GOODS
MOTH BAGS REPAIRS RUG SHAMPOOING
ALTERATIONS

VICTOR'S
cleaners of distinction
Men's and ladies' dress and sports wear
hand pressing
INSURED COLD FUR STORAGE
Cleaning and Glazing
CALL FOR and DELIVER
75-77 Post Road Larchmont 2-1771

LOFT
SPRINGTIME Candy Festival
Back Again!
Milk Chocolate
NUT TOPPERS
Loft brings you these old-fashioned candy favorites . . . supreme QUALITY at a sensible price. These tangy, maple marshmallow delights, are topped with a delicious nut-meat and covered with rich, creamy milk chocolate . . . m-m-m . . . good!
Fifteen Jumbo Toppers . . . Specially Priced 79¢

79¢

Back Again!
PECAN MALLOWS
Fluffy, white marshmallow, dipped in creamy caramel, and THEN lavishly sprinkled with freshly shelled pecans. Fifteen 'Over-Size" Mallows in box . . .
Specially Priced 74¢

OLD-FASHIONED PEANUT BRITTLE
Specially Priced . . . lb. 47¢
MILK CHOCOLATE BRAZIL NUT BARK
Specially Priced . . A Box 56¢
FAMOUS LOFT THIN MINTS
1 lb. 69¢
24 piece package 39¢

179 Main Street, White Plains
536 Main Street, New Rochelle

Radcliffe Bowls 645; Jewels Blank Peter Pans, 3-0

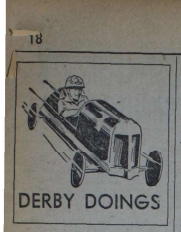

DERBY DOINGS

Do's and Dont's

Boys entered in the Soap Box classic must study the rule book more closely than ever because several important rule changes will make 1948 Derby racing cars radically different from those of previous years.

The warning was issued from Soap Box Derby headquarters by Myron E. Scott, general manager of the Derby which is sponsored by The Daily Times and the Luby Chevrolet Co. Inc. and is conducted locally by The Mamaroneck Lions Club under the chairmanship of Howard C. Smith.

"We feel that the new rules will make the cars easier to design and build," said Scott, "and will open the race to a great many more boys than have ever entered before. The simpler designs of body, the accent on safety throughout and the rule that the steering wheel must be above the level of the driver's legs all will tend to make the 1948 racers look more like those of the original soap box variety of nine or ten years ago."

Scott also compiled a list of do's and dont's which every entrant in the Derby should consider.

"Don't try to build the car in a few days. Take your time, study the rules and design a smart car which will be capable of beating the best competition.

"Build your car to fit your body and your weight. If you are in doubt about the weight of the car, weigh parts of it while it is under construction.

"Don't test your car on a public street or highway. Play it safe, always.

"Treat your wheel and axle set with care. Be sure your wheels are properly aligned.

"Don't paint the official wheels. You can and should paint the rest of the car, though, any color you wish."

To which we'd hasten to add: Get your entry in as quickly as possible. Until the entry has been filed with either Luby Chevrolet, Inc., The Daily Times or at the Rye Recreation Commission no boy is considered a Derby competitor. A parent or guardian must sign the application blank.

Entries, incidentally, now total 48 with six more coming in within the last few days. The sextet includes Anthony Palmentiero of 1191 Harrison Ave., Gorham Cowl of 140 Paulison Road, Les Wicker of 1409 Arlington Ave., Joseph Costa of 324 Ward Ave., John A. McKerman of 19 Purchase Street, Rye, and Jack Sparrell of 10 Avon Road, Larchmont.

Get 'em in boys, and then take your time in building your racers. Perhaps you'll be the one to get the thrill of a trip to Akron and then, perhaps, the thrill of a winner in the nationals.

SCHOOL TRACK

Yesterday
Manchester 67½ at Edison 18½.
At New Rochelle 55, Iona Prep 40.

Today
Blessed Sacrament at Rye
Gorton and Peekskill at White Plains

Tomorrow
Davis at Port Chester
Pelham, New Rochelle and Young at Penn Relays.

High Scores Plentiful As Men Bear Down In Singles Tourney

INDIVIDUAL STANDINGS

	W-L	GP	PF	TP	SP
1. Anton	12 — 0	12	79	91	18
2. W. Pekrul	14 — 7	14	76	90	14
3. Smirga	10½ — 7½	10½	70	80½	21
4. Fader	9 — 5	9	68	78	20
5. L. Pekrul	10 — 8	10	65	75	17
6. Grano	12 — 6	12	63	75	9
7. Wilson	10 — 8	10	64	74	26
8. Herman	8½ — 6½	8½	64	72½	21
9. Male	8½ — 8½	8½	65	73½	3
10. Radcliffe	8 —10	8	63	71	41
11. Goetze	7 —11	7	63	70	18
12. Gosweiler	8½ — 8½	8½	59	68½	10
13. McMillan	12 — 3	12	56	68	24
14. Rickert	5 —13	5	61	66	18
15. O'Neill	3 —15	3	58	61	14
16. Librandi	4 —11	4	47	51	10

The splinters were flying all over the place as the Men's Singles really got into high gear with only two men now behind one match with two others rolling a game ahead of the pack.

"Chats" Radcliffe was the hottest of a lot of hot bowlers, turning in a high single of 234 and a high three game mark of 645. Bert Herman and Syd Anton also crashed through with a six hundred series apiece, Herman scoring 631 and Syd a 603. These make fourteen 600 series so far in the tourney and already fifty-nine 200, or better single games have been bowled.

Syd Anton, competing in his first tournament of this type, moved into first place as a result of his 3-0 win over Rickert, aided by the pin points he picked up on that healthy 603 series. He also managed to keep his edge long enough to win one more from Danny Goetze and although he lost the other two as Danny hit a 595 series, he still came up with a 565 to collect another 11 bonus points.

Bill Pekrul is right behind with a total of 90 points. Bill won two games from McMillan and then lost two to his brother Lou. What really hurt though was the fact that he fell below 500 and failed to pick up his full package of pin points.

The "Dark Horse" which we nominated last week is still running well. With only 15 games rolled McMillan has scored a total of 68 points with a carry of 44 pins so he really has a sure 69. At the rate he has been bowling this would be about a 95 total or a very comfortable lead at this point. The tip from the pin boys is "watch Mac".

Marty Fader ran into a tartar when Bert Herman caught fire and continued to keep right in the pocket all through the match, ending up with a very satisfactory 631. Marty's own 578 wasn't exactly puny, but as the guy said about his mother - in - law, "the trouble is everything is relative."

The scores of all the matches, including the make - up games rolled Sunday are as follows:

Anton (3)	197	192	214	603
Rickert (0)	154	155	179	488
Smirga (1)	211	183	181	575
Herman (4)	190	189	252	631
W. Pekrul (2)	159	204	175	538
McMillan (1)	192	197	159	548
Goetze (2)	198	193	194	585
Anton (1)	179	181	214	565
Wilson (2)	168	196	224	588
Gosweiler (1)	128	162	161	451
L. Pekrul (2)	188	142	195	525
B. Pekrul (1)	131	193	152	476
Smirga (3)	191	175	224	590
Rickert (1)	179	184	161	524
Radcliffe (3)	234	197	214	645
O'Neill (0)	181	154	125	430
Wilson (2)	168	146	163	473
Gosweiler (1)	128	162	161	451
Herman (2)	220	228	183	631
Fader (1)	210	178	190	578
Male (0)	158	177	129	464
Grano (3)	197	212	184	593

HIGHLANDERS TO OPEN LEAGUE PLAY ON MAY 1

PEEKSKILL — The Peekskill Highlanders, now owned by 34 local business and professional men and the three Boswell Sisters, will open its 1948 North Atlantic League season at Peekskill Stadium under the lights Saturday night, May 1, against the Bloomingdale (N.J.) troopers.

The Peekskill Class D club which is a member of the circuit including Carbondale, Stroudsburg, Nazareth, Lansdale and Mahony City in Pennsylvania, Bloomingdale in New Jersey and Nyack in New York, will play 70 games at home.

All games will be played under the lights at 8:15 o'clock except Sunday games during May and early June which will be played in theafternoon.

Westchester players on the squad, includ holdovers Martin Todd of Shrub Oak, catcher-outfielder, and Charles Rinaldi of Peekskill, pitcher, and newcomers Ray Lundy of Purchase and Vince Racaniello of Tuckahoe.

ENTRIES TO SET MARK FOR CYO GOLF PLAY

WHITE PLAINS—With about 90 entries already received indications are that the annual golf tournament and dinner of the Catholic Youth Organization will shatter the record of 124 that competed last year.

The Archdiocesan-wide tourney for the clergy and laymen again will be held at the Westchester Hills Golf Club in White Plains on Thursday, May 6.

William R. Miley of Yonkers, regional director, said today that at no time in the 12-year history of the tournament has so many entries been received so far in advance of the day of the event. Miley also announced that as in other years, Jack Lavelle, well-known ex-Notre Damer, NY Giant football scout, gun-shooting starter of major track events, humorist and after dinner speaker, etc., will be toastmaster.

Nationally known speakers and sports figures that will attend the dinner will be announced later. Meanwhile applications for play in the tournament and for the dinner are being received by Miley at CYO Headquarters, St. Mary's Street, Yonkers.

VAN DIJK TO TRY FOR DUTCH OLYMPIC TEAM

Peter Van Dijk of Larchmont Acres, Larchmont said today that he will submit his best swimming times this season to the Netherlands Olympic Committee so that he may be considered as a candidate for the Dutch Olympic swimming team in the world games next Summer.

The 20 year old swimmer, who holds the junior metropolitan 440 yard title and in his appearance was runnerup for the New York State 220 yard freestyle championship, is a Dutch citizen who has applied for American citizenship.

A member of the New York Athletic Club, Peter works in New Rochelle mornings and studies architecture in New York City the remainder of the day. His brother, Gerry, was captain of this year's Mamaroneck High swimming team.

BIG SHOES TO FILL

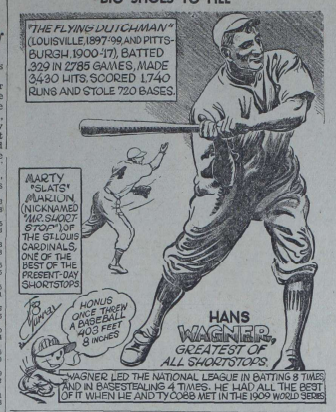

IOOF 'B', Manzoni Deadlocked For Fraternal Loop 2nd Place

	W.	L.		W.	L.
Legion	58	41	IOOF "A"	52	47
Ioof "B"	47	34	Lions	36	43
Manzoni	47	34	Kiwanis	33	46
Mamaroc	43	38	Rotary	16	63

With the Legion coasting along in first place and certain to cop the title with but one night left to play, interest in the Fraternal League has centered on the nip and tuck race for runner-up honors. Manzoni Lodge and the IOOF "B" team are tied with 47 wins apiece and there is sure to be plenty of action next week at Mamaroneck Rec when the last round gets underway.

It was worth a headline last week when the Rotary team won even a single game and so their 2 1 win last night over the IOOF "B" team that dropped the Odd Fellows back into the tie with Manzoni might almost be worth an extra. The real inside on the victory, though, started at the joint meeting of the three service clubs in the Elks club in the earlier in the evening when Harry Harrison, football coach and locker-room orator of Mamaroneck High School cornered Doc Finelli and really gave him the "we - gota - win - for-the-dear-old club" business. Charley Lanza overheard it, and after the needling he threw into the situation, it was a victory or move back to West Philadelphia for the popular gridiron strategist. Harrison's 196 help take the first one, and after dropping the second with Finelli hovering around the 140 mark, Harry must have re-read the speech for Doc proceeded to bowl 206 and lead the team to victory number two.

The shut-out win of the Lions over the IOOF "A" team was another evening's high light. The Lions were roaring loud and long, too, as their debonair and dashing captain, Dr. Fred Richards, rubbed a little mustache wax on the bowling ball and hooked in the 1-3 pocket for all high honors.

There is no need to print them. Doc has them memorized and will quote them at the slightest show of interest to anyone who gets careless enough to show it in his presence. Joe Jehle, clutch roller for the Lion team, had a 182 that covered for Richards when he slipped back to his average in the second game. (You're welcome, Joe!)

Manzoni and Mamaro had a real tussle before the Manzoni club could insure their tie for second place by winning 2-1.

The scores:

IOOF "B" (1)			Rotary (2)		
Hennessy	178 180 132		Margiotis	152 96 122	
Tich'mp'n	142 177 176		Goldman	165 181 167	
Kraft	181 124 184		Finelli	140141 206	
Miller	129 149 179		Harrison	196 152 146	
Blind	128 125 128		Reeter	190 126126	
	758 755 797			831 705 706	

Legion (2)			Kiwanis (1)		
N. Vitetta	200 157 122		Spero	129 153 187	
J. Vitetta	156 147 175		Magee	123 161 186	
Forte	158147 131		Wright	130 123	
Newton	187 170 162		Rigano	123 — 168	
Corti	177 182 146		Zervola	169 — 168	
			Luisi	119	
			Brady	136	
			Sanlomenna	177	
	878 836 736			617 692 793	

IOOF "A"			Lions (2)		
Palazzolo	91 136 137		Strauch	147 147 156	
Blind	125 125 125		Jehle	114 167 157	
Reich	170 188 184		Welsh	160 132 180	
Blind	128 125 128		V'ter'ebo	132 121 192	
Pekrul	160 145 157		Richards	182 180 200	
	631 717 693			713 752 847	

Mamaro (1)			Manzoni (2)		
Rita	137 136 158		P. Rigano	137 130 176	
Manzoni	117 197 161		Lanza	122 166 132	
Clapp	193 124 132		Barrie	179 189 197	
Sk'ck'm'n	184 159 191		A. Rigano	166 165 178	
Goetze	144 151 185		Pennetta	135 154 124	
	775 717 797			755 765 766	

HACKLEY DEFEATS TIGER NET TEAM

By ROY STERN

April showers may bring May flowers but to Mamaroneck High's tennis squad they proved to be the cause of a 4—1 opening day defeat at the hands of Hackley yesterday afternoon at the Flint Park courts. The recent weather conditions had a very obvious effect on the Tiger team, the result being a rather ragged performance from the entire squad.

With Benjy Iglauer salvaging the sole Hilltop victory, weather conditions weren't the only nemesis of the Ludwig-coached aggregation. Number two man Paul Field played off a close match under the handicap of a badly infected toe while Bobb Riegel, Tiger ace, lost his match because of an "off" service.

Playing a very steady and controlling game, Iglauer came through with the sole Tiger win, 6—2, 6—2, over Clitter. Field came the closest to winning his single squabble but dropped the last two sets after taking the primary one 7—5. Riegel, on the other hand, proved a fairly easy victim to Hackley's ace, Perre, losing 6—1, 6—4.

Doubles competition was the same story. Howie May and Phil Sevirin fell before Hernandy and Alvares 7—5, 6—4, while their teammates Skip Pink and Dave Wilkinson found themselves completely outclassed, winning only one game and losing the sets 6—0, 6—1.

However, according to Manager Ed Brauner, the squad seems to be shaping up fairly well, taking into consideration that only three of the seven combatants are seniors, plus the fact that one doubles team had never competed together. Providing the weather holds out, the Tiger squad should be able to furnish a good account of themselves on the 28th when Gorton comes to visit them at Flint Park.

Summaries

Singles:
Perre (H) defeated Riegel (M) 6—1, 6—4.
Mienton (H) defeated Field (M) 5—7, 6—4, 6—3.
Iglauer (M) defeated Clitter (H) 6—2, 6—2.

Tada Keresey Bowls 203 Game To Take High Single Honors

LEAGUE STANDINGS

	W	L		W	L
Pinger	56	28	Caps	41	43
Jewels	51	31	Tobriston	39	45
Nick's Pals	51	33	Georgettes	37	47
Happy Four	45	39	Peter Pans	34	50
Access. Girls	43	41	Dressers	34	50
Steve's Four	43	41	Curlettes	28	58

After slipping badly for a couple of weeks, the Jewels have started right back on the way to the top of the Bowlette League, winning all three last night from the Peter Pans, and climbing within a single match, or three games, of the leaders.

The top team, the Pinners, had a lot of trouble with the Accessory Girls, who not only won two out of three from the leaders, but in doing so broke the loop's record for the team singles with a fine 700 for the four-man team. The game was all the more remarkable when you consider that the four girls had only five misses in the whole forty frames, a top ranking achievement.

Nick's Pals, in third place, stayed there as they won their match with the Caps 2-1. From way down under, the Dressers came up and surprised the Happy Four by knocking them off, 2-1, and putting the back to within reach of both the Accessory Girls and Steve's Four who also won a 2-1 match from the Curlettes.

Tada Keresey had high single for the night with a sensational 203 string. Marion Thomas's high triple of 552 was equally fine for feminine competition.

The scores:

Dressers (3)			Happy Four (1)		
Foster	123 151 129		E.Steyer	121 160 119	
B. Roch	118 146 153		Blind	121 121 121	
Salasin	156 161 92		E.Steyer	120 132 156	
Keresey	145 203 176		T.Smirge	176 173 136	
	545 663 552			558 585 516	

Curlettes (1)			Steve's Four (2)		
Pinger	157 120 120		M.Hayes	154 114 134	
Leahle	126 128 146		E.Valle	164 167 158	
Donato	153 172 165		Fl'nato	138 126 152	
E.Croft	164 140 124		D.C'prio	143 177 145	
	600 579 550			579 584 590	

Nick's Pals (2)			Caps (1)		
Guod	113a 126 148		Ack'man	166 137 170	
Fiora	111 165 131		Rainaldi	111 94 124	
V'k'pp'n	151 124 143		Downey	97 — 126	
Blome	135 132 155		Lanza	158 157 126	
	510 567 577			532 525 546	

Georgettes (1)			Tobriston (2)		
M.Intyre	134 160 119		Fluffe	95 121 171	
Husband	120 123 115		Reid	123 150 176	
Blind	137 137 137		Dwyer	122 150 178	
Blind	141 141 141		D'k'r'm'n	160 135 115	
	532 561 512			536 539 621	

Peter Pans (0)			Jewels (3)		
V. Roche	136 124 132		M.Spero	164 150 113	
V.Reiter	121 115 148		Thomas	156 147 169	
Sparrell	162 118 141		A.Lock	148 163 161	
V.Wren	163 156 166		Cram'ne	138 139 164	
	582 507 587			656 619 633	

Accessory (2)			Pinners (1)		
V.L'h'm	153 166 169		V.Flynn	153 159 176	
B.Smith	169 156 176		C.Gibbons	155 152 138	
M.L'mon	158 166 166		Mondeon	147 156 158	
E.Rigano	163 122 195		B.Mosten	156 112 149	
	638 581 706			580 599 612	

Sports Calendar

TODAY
Bowling
American Ladies League at Mamaroneck Rec at 8:15 P. M.
Larchmont Community League at Larchmont Rec at 8:15 P. M.

TOMORROW
Bowling
Ladies League at Larchmont Rec at 8:15 P. M.
Mamaroneck Community League at Mamaroneck Rec at 8:15 P. M.

Baseball
Mamaroneck High vs. Port Chester High at home (Manchester Field).
Iona vs. Bellows High vs. Scarsdale at home (Harbor Island).

Tonight New York

"Arch of Triumph", Enterprise Studios' long-awaited $5,000,000 motion picture based on Erich Maria Remarque's best seller, is having its Broadway premiere at the Globe Theater. The United Artists release stars Ingrid Bergman and Charles Boyer.

Starring also in "Arch of Triumph" is Charles Laughton as a Gestapo agent, with Louis Calhern featured in the cast that includes Roman Bohnen, Stephen Bekassy, Art Smith, Ruth Nelson, Curt Bois and Michael Romanoff. Lewis Milestone directed the film, and the music was composed by Lou Forbstenberg, with David Lewis as producer.

* * *

A series of four performances by the fifty dancers of Ballet Society starts Thursday, April 29th and continues through Saturday, May 1st at City Center. Under the direction of George Balanchine, Ballet Society has been planning for its subscribers for the past two years. The City Center series marks the first public appearance of the dance company.

Five of Balanchine's ballets are featured in the repertory of six to be rotated in repertory for the four performances. Included will be Igor Stravinsky's newly commissioned "Orpheus," which has its world premiere Wednesday night for Ballet Society's subscribers at the Center. Two other recent Stravinsky scores, "Renard" and "Elegie" are included in the repertory. Also on the schedule will be Bizet's "Symphony in C" and Mozart's "Symphonie Concertante," both with choreography by Balanchine and Fred Daniell's "Punch and The Child" with music by Richard Arnell.

The schedule of performances follows: Thursday—Renard, Elegie, Orpheus, Symphonie Concertante; Friday—Renard, Orpheus, Symphony In C; Saturday afternoon—Punch and the Child, Renard, Elegie, Symphonie Concertante; Saturday evening—Punch and the Child, Orpheus, Symphony In C.

* * *

"Kings of the Olympics," full length film of the 1936 games in Berlin, will be seen for the first time today (Thursday) at the Gotham Theatre. The picture, photographed by more than six hundred cameramen, showing all the top athletes in action, is a Westport International production and is released by United Artists.

The film was acquired from the Alien Property Custodian and edited by Geraldine Lerner into a thrilling depiction of the last Olympic games held. Bill Slater, radio master of ceremonies, does the narration.

RKO PROCTORS
NOW
oh-oh-oh What a Show!
EDDIE CANTOR · JOAN DAVIS in "If you knew Susie"
PLUS 2nd HIT
HENRY FONDA · DOLORES DEL RIO · THE FUGITIVE · PEDRO ARMENDARIZ

• PLAYHOUSE •
MAMARONECK — TODAY - FRIDAY - SATURDAY — ROBERT MITCHUM - JANE GREER in "OUT OF THE PAST" — Also — WALT DISNEY'S FULL LENGTH FEATURE "BAMBI"
LARCHMONT — PHONE: Larchmont 5-2001 — TODAY and FRIDAY APRIL 22-23 — "OUT OF THE PAST" — ROBERT MITCHUM - JANE GREER — Saturday Only April 24 — WALT DISNEY'S "BAMBI" — Screened at: Mat. 2 and 4; eve. 7 and 9

LOEW'S
TODAY thru MONDAY
DOORS OPEN 12:00 NOON
6 Color Cartoons Every Sat. Matinee
RONALD COLMAN in the performance that won him the ACADEMY AWARD "A DOUBLE LIFE" SHE WAS a SINGER • SHE WANTED to LIVE and DIE for HIM
YVONNE DE CARLO · DAN DURYEA · JEFFREY BARRY in Technicolor "BLACK BART"
LOEW'S VODVIL—5 BIG ACTS—EVERY TUES. NITE

EMBASSY PORT CHESTER
TODAY THRU FRIDAY
PRIZE FILM! The Year's Most Honored Movie!
TO LIVE IN PEACE
ITALIAN • ENGLISH TITLES
— Plus —
"THE CHINESE RING" with ROLAND WINTERS and LOUISE CURRIE

CAPITOL PORT CHESTER
TODAY THROUGH TUESDAY
ONE OF THE GREAT HUMAN DRAMAS!
JAMES STEWART · Call NORTHSIDE 777
Calendar Girl

Signs of Spring
Racing at Jamaica
DAILY THROUGH MAY 15th
An easy drive over the Whitestone Bridge and Cross Island Parkway to New York and Farmers Blvd. exit. Turn right on New York Blvd.
Rain or Shine
FIRST RACE 1:30 P. M.
Children not admitted
GENERAL ADMISSION $1.60 TAX INCL.

THE ENTERPRISE STUDIOS present INGRID BERGMAN · CHARLES BOYER in Arch of Triumph
BRANDT'S GLOBE B'way & 46

JUNE HAVER SCUDDA-HOO! SCUDDA-HAY!
Color by TECHNICOLOR
with LON McCALLISTER
Directed by F. Hugh Herbert
Produced by Walter Morosco
20th CENTURY-FOX
ON STAGE
ED. WYNN
Wallace Shaw • Dick & Dot Remy • Jayne Rockets • Davis Cunningham
Weekday Prices
Children under 12 years 50c incl. Tax
Doors Open 10:30 A.M.
ROXY 7th Ave. and 50th St.

BAY · CHARLES MILLAND · LAUGHTON in THE BIG CLOCK
A Paramount Picture
in Person DUKE ELLINGTON and his Orchestra
ELLA FITZGERALD
PARAMOUNT
10 P.M. 55¢ Times Square
10 Bright Fashion Nights

MADISON SQ. GARDEN NOW
TWICE DAILY incl. Sundays—2:15 & 8:30 P. M.
THROUGH SUNDAY NIGHT, MAY 2
RINGLING BROS BARNUM & BAILEY CIRCUS
PRICES (Tax incl.) NIGHTS & MATINEES: $1.20, 2.40, 3.00, 3.60, 4.80, 5.00, 6.00
Tickets at Garden, Madison Square Office and all agencies including Ticketron
CHILDREN—UNDER 12 HALF PRICE
Daily Afternoon except Saturday and Sunday

SHOWPLACE OF THE NATION · RADIO CITY MUSIC HALL · ROCKEFELLER CENTER
Spencer TRACY · Katharine HEPBURN · Van JOHNSON
Angela LANSBURY · Adolphe MENJOU · Lewis STONE
in FRANK CAPRA'S "STATE OF THE UNION"
Presented by Metro-Goldwyn-Mayer and Liberty Films
SPECTACULAR STAGE PRESENTATION

BIG SISTER — By Les Porgrave

VIRGIL — By Len Kleis

The Daily Times

ESTABLISHED OCT. 1, 1925 ★ MEMBER OF THE ASSOCIATED PRESS — MAMARONECK, N. Y., FRIDAY, APRIL 23, 1948 — MEMBER OF AUDIT BUREAU OF CIRCULATION ★ PRICE FIVE CENTS

The Weather

Mostly sunny. Tonight fair lowest 30.. Tomorrow considerable cloudiness, scattered showers in afternoon, highest in middle 50s. High tides today at 11:31 P. M.; tomorrow at 11:57 A. M

Combing The Town

Complete Course

Brig. Gen. Robert E Condon of 1880 Palmer Avenue, Lieut. Comm. Robert C. Greenwald of 108 Rocky Road, and W. F. Moeller of 19 Campbell Lane, all of Larchmont, have completed the Economic Mobilization Course for reserve officers and selected civilian in New York City.

The course began April 12 and ended today. It was sponsored by the Industrial College of the Armed Forces, Washington, D. C., to study the changing problems involved in mobilizing and administering the national economy for emergencies. New York is the fourth city to be host to these sessions.

Gen. Condon is a management engineer, and is commanding general of the 16th Air Force Service Command (OSC). Comm. Greenwald, a member of the United States Naval Reserve, was one of 83 Naval officers who attended the course. Mr. Moeller, vice president of the Linde Air Products Company in New York City, was one of 77 industrial executives, educators and prominent citizens of the Northeast at the course.

In Demand

The "Know Your Schools" pamphlet, sponsored by the Mamaroneck-Larchmont PTA Council, The Mamaroneck Teachers' Association, and the Board of Education, is gaining widespread recognition.

Requests for copies of issues covering a variety of subjects from budgets to teachers' salaries and the teaching of the "three R's," have been received from the New York State Youth Commission, the Percy I. Hughes School for Children affiliated with the State Teachers College at Oneonta, N. Y., and William Penn School of Elizabeth, N. J., the assistant superintendent of schools in Brooklyn, the Council for Delaware Education, the Bayonne, N. J., Board of Education, and a New York high school PTA.

The idea of the "Know Your Schools" bulletin was nurtured by Mrs. Erik Andersen, Mrs. Arthur Hamilton and other active PTA members.

Plays at Town Hall

Eunice Eaton of 6 Woody Lane, Larchmont, pianist, presented her third New York recital last night at Town Hall. Her selections included Haydn's "Andante Varie in F Minor," Ferguson's "Sonata in F Minor," Debussy's "Ondine" and "Le Gibet," and "Toccata" by Ravel, followed by "Nocturne in E Major" and "Fantasie Impromptu," both by Chopin. Dubelsky's "Surrealist Suite" and Grieg's "Ballade."

Many Larchmont and Mamaroneck music lovers were in the audience.

Ends Navy Career

Seaman 1/c James Russo, son of Mr. and Mrs. Anthony Russo of 219 Union Avenue, Mamaroneck, received his discharge from the U. S. Navy April 13 at the Lakehurst (N. J.) Naval Air Base, where he was attached to a helicopter squad.

Seaman Russo was formerly assigned to the Philippine Sea, an aircraft carrier. He was one of 4,000 men to accompany Admiral Byrd to the Antarctic.

Budget Session

An informal public meeting to discuss the preliminary Rye Neck School District budget will be held at 8 P. M. today in the Bellows High School auditorium. Registration for the annual school district meeting and for the school board election will be from 4 P. M. to 9 P. M. today, also in the auditorium.

Police Battle Strikers, Clear Out CIO Quarters

By The Associated Press

KANSAS CITY, Kansas—Seventy police, under orders to "get tough," clashed with CIO strikers at the Cudahy Packing Company plant today and cleaned out a union headquarters in a skull-cracking 10-minute battle.

Eight persons, including two women, were treated for head injuries at hospitals.

Police, who had scattered pickets at the plant a few minutes before, met little resistance from union members, some of whom jumped through windows to get away.

New Haven R. R. Lists Deficit at $1,961,783

By The Associated Press

NEW HAVEN, Conn.—The New Haven Railroad reported today a net income of $614,027 for March, but a deficit of $1,961,783 for the first three months of the year. The deficit for the first quarter of 1947 was $2,042,461. The March income compared with a March, 1947, deficit of $233,797.

Fire Sweeps Lumberyard

By The Associated Press

BRIDGEPORT, Conn. — A loss estimated at $500,000 resulted from a spectacular two-alarm fire in a waterfront lumberyard here last night. Fanned by brisk onshore winds from Long Island Sound, the flames spread rapidly. Half of the 15-acre plant on Seaview Avenue had been burned over before the blaze was brought under control in a two-hour battle.

TROOPERS SMASH BIG LOTTERY RING IN 16 COUNTIES

3 Westchester Men Seized In Raids—$25,000,000 Dealings Charged

By The Associated Press

ALBANY. — State police announced today they had smashed a $25,000,000 a year lottery ring, one of the largest in New York State's history.

John A. Gaffney, State Police Superintendent, said 26 persons in 16 upstate counties were arrested in simultaneous raids today. He added that arrests were continuing.

Arrested in Westchester were: Al Sloat, 300 Decatur Avenue, Peekskill; Joe Surak, 164 Third Street, Buchanan, and Don Tunnard, 31 Pelton Street, Yonkers.

Gaffney said "millions" of weekly lottery tickets paying off on the U. S. Treasury balance were seized.

The "center of operations," Gaffney added, was the Benjamin Franklin Press at 715 Albany Street, Schenectady.

The raids were conducted in these counties:

Onondaga, Oneida, Oswego, Cortland, Dutchess, Westchester, Orange, Schenectady, Greene, Niagara, Chautauqua, Steuben, Jefferson, Broome, Ulster and Tompkins.

Gaffney explained those arrested would be taken to Niskayuna, near Schenectady, and arraigned before a Justice of Peace on felony charges of operating a lottery.

The Police Superintendent identified as "ringleaders" Samuel Baker, Cornwall Road, Niskayuna; Joseph Karp, 414 Michigan Avenue, Schenectady, and Anthony Hanus, Fenton Road, Chenango Bridge, near Binghamton.

The raids were conducted by 60 State Troopers operating under the direction of Gaffney and in the immediate charge of Chief Inspector Francis McGarvey. They began at 5.30 A. M.

Gaffney said "the ring apparently went under ground" after State Police on March 11 smashed what they called a $5,000,000 lottery ring with headquarters in the Utica area.

In the March 11 raid 16 persons were arrested in six communities. Twelve of them are under indictment on charges of contriving a lottery paying off on the U. S. Treasury balance.

Those arrested, in addition to the alleged "ringleaders", were "major distributors" of lottery tickets, he added.

The Superintendent asserted the alleged ring had been operating about six months.

He said "it operated in counties other than those in which the Utica crowd operated."

The only printing plant raided has the Benjamin Franklin Press in Schenectady.

Gaffney said Tunnard, Cook, Knapp and Clarence Briden Baker had lottery tickets in their possession when arrested.

Baker had "a whole automobile load" of tickets, Gafney said.

SANITATION UNIT PAYS TRIBUTE TO MOLYNEUX

The Westchester County Health Department, Division of Sanitation, held a farewell dinner last night at Costa's Restaurant, 822 Mamaroneck Avenue, for Gordon W. Molyneux, who retired April 5 after 25 years with the state and county as supervising milk inspector for the County Health Department.

Twenty persons, including Richard M. McLaughlin, director of the Sanitation Division, attended the dinner.

Mr. McLaughlin, who acted as toastmaster, paid tribute to Mr. Molyneux, reviewing his 18 years of service with the county. William O. Skinner of 411 Wagner Avenue, Mamaroneck, who has been appointed to succeed Mr. Molyneux, also spoke.

Mr. Molyneux resigned to take a position as plant manager of the Rock Gate Farm Dairy at Bedford Hills. He was one of the first men to be employed in the Division of Sanitation. He previously was with the State Health Department, State Agricultural and Markets Department, and City of Albany and also had a laboratory business of his own.

Mr. Skinner joined the County Health Department as a milk inspector in 1933. He previously worked for the von Wedel Laboratories in Mount Vernon, and has been associated for a number of years with the milk industry. He served in the Air Corps in World War I and is a graduate of the State Agricultural College at Cornell University. Mr. Skinner is married and the father of one child.

—Staff Photo

ARMED WITH RAKES, shovels and a wheelbarrel, boys and girls begin clearing a vacant lot along the Mamaroneck River at the foot of East Prospect Avenue which they plan to convert into a playground for themselves. Reginald Jubb, who is behind the children's project, plans to build a see-saw, swing and wienie roast pit for them. At the extreme right is Mrs. Jubb.

VETS LIMITED IN PREFERENCE

Court Ruling Will Affect Many In Civil Service Jobs, Says Kaplan

H. Eliot Kaplan of Larchmont, executive secretary of the Civil Service Reform Association, announced today three decisions handed down yesterday by the Court of Appeals in Albany affecting civil service ratings.

The most important ruling, which Mr. Kaplan said "will affect the status of thousands of veterans now in Civil Service throughout the State," was a four-to-three decision which held that war veterans must have a Veterans Administration disability rating of 10 per cent or more to be eligible for preference in civil service appointment and promotions.

Heretofore, lesser disability has been designated generally as "zero disability" and such veterans had been accorded disability preference on equal footing with the more seriously disabled. They will henceforth receive only the preference granted non-disabled veterans over non-veterans.

Thousands have been appointed from local police, fire and other civil service lists throughout the state on the assumption that they were disabled veterans in spite of the fact that they were less than 10 per cent disabled.

Mr. Kaplan pointed out that the ruling does not mean the immediate dismissal of veterans with less than 10 per cent disability but that it opens the way, however, for individual suits by those next in line for the jobs.

The decision involved three New York City firemen who challenged "zero disability" preference.

The decision was brought about by a suit by three New York City non-veteran firemen who challenged "zero disability" preference. They alleged that while their ratings were based on merit and fitness, 200 other candidates had received disabled veterans' preference, despite a lower ranking.

Commenting on the ruling, Mr. Kaplan said, "It culminates the two-year struggle in the courts by the Civil Service Reform Association for a practical con-

(Turn to Page 3, Please)

High School Students Launch Drive to Create Playground

Between 200 and 300 children in the northwest section of the Village of Mamaroneck may soon have their own playground at Grand Street and the Sheldrake River.

County-owned land at that location has been leased to the Town, according to Town Supervisor Owen A. Mandeville, who made the request of the Westchester County Park Commission after high school students living in the area circulated petitions asking for recreational facilities.

Mr. Mandeville notified a committee of high school students Wednesday that the area is now available for their use. Carmelo DiCiccio is chairman of the committee, assisted by Edith Ciraco, Joseph Petruzzo and Domenic Quadrini. They met yesterday with their advisor, Walter Ludwig of the Social Studies Department at Mamaroneck High School, and appointed DiCiccio and Quadrini to inspect the site to determine what amount of filling and leveling will be needed to make the area suitable for play purposes.

Following is the petition prepared by the committee and signed by 200 residents of the area:

"We, residents of the industrial area of Mamaroneck, hereby petition Westchester County for the construction of a children's playground and athletic field on a plot of ground belonging to the County of Westchester and lying along the north side of the Sheldrake River between Fenimore

(Turn to Page 3, Please)

PLANNING GROUP APPOINTS WILLIS

Architect Succeeds Gibbs As Head of Larchmont Commission

Alfred Willis of the Alden House Apartments, Larchmont, prominent local architect, last night was appointed chairman of the Larchmont Planning Commission at an organizational meeting in the Municipal Building. He succeeds George N. Gibbs, who was recently elected a village trustee.

W. S. Giascheen was appointed secretary to succeed Mr. Willis.

Other members of the commission present were Harry Hampton, James P. Purcell and Theodore G. Schad. C. Paul Jennewein and C. A. Schmidt, also members, were unable to attend.

Mr. Giascheen and Mr. Purcell, newly appointed members, were welcomed to the board by Chairman Willis. Mr. Willis urged Larchmont residents to advise him of any ideas or suggestions they may have for the Planning Commission.

Mr. Willis was appointed to the Planning Commission in August, 1946. A resident of Larchmont for 22 years, he has an architect's office at 132 Larchmont Avenue. He has designed many homes in Larchmont and in other Westchester Communities.

Trading Spurt Boosts Stocks

By The Associated Press

NEW YORK—Stocks hit a swift pace in today's market, climbing to an average high since last July 25 before receding somewhat.

Large BLOCKS of shares changed hands in the opening minutes in the clash of new purchases and profit-cashing sales.

First-hour sales of 830,000 shares were the largest for such a period since Dec. 9, 1946.

Manufacturing issues edged forward narrow fractions to more than a point in many cases. These gains were partly balanced by declines for a number of recently strong stocks, as yesterday's bullish fever showed signs of subsiding.

OVER THE HURDLE goes Barbara Pease, ace junior equestrienne, with her mount, "Doswell," in championship form, as she prepares for the annual Spring Horse Show tomorrow and Sunday at Boulder Brook, Larchmont. The 17-year-old rider is the daughter of Mr. and Mrs. Charles Pease of Chatsworth Gardens, Larchmont. Mr. Pease is president of the Board of Education. (Story on Page 6.)

MRS. RIPPIN GIVEN GIRL SCOUT AWARD

Former National Director Hails Service to Youth at Tea For Presentation

TARRYTOWN. — Speaking to Girl Scouts of Tarrytown and Scout executives of Westchester, at a tea in her honor yesterday at the Tarrytown Civic Center, Mrs. Jane Deeter Rippin said:

"There is an old Chinese proverb that states 'Every man must walk in the garden of his soul alone.' To that I add 'There is nothing better to find growing in your garden of the soul than service to youth.'"

This response was given by Mrs. Rippin to the presentation of the certificate of appreciation awarded her by the National Girl Scouts of America for the contributions she made to scouting during the years between January, 1919, and June, 1930, when she was national executive director. This was the period of the greatest growth of scouting.

In making the award, Mrs. Grenville Sewall, Rye, director of the Second Region, cited the organizational work done by Mrs. Rippin in which the registration system for Scout members was installed, handling of equipment was put on a business basis, finances were reorganized, two international encampments were conducted and Camp Edith Macy and Camp Andre in Briarcliff were established.

Two girls from each of the 17 troops in Tarrytown sang a num-

(Turn to Page 3, Please)

REUTHER PROBERS QUIZZING WITNESS

Manhunt For Gunman Who Tried to Kill UAW Chief Pushed In Detroit

By The Associated Press

DETROIT—Officers whisked a mystery witness into Police Headquarters today as they pressed their manhunt for the gunman who tried to kill Walter P. Reuther.

Prosecutor James N. McNally said the unidentified witness was the one who first gave information to police about Nelson Davis, an admitted Communist, now in custody for questioning.

McNally said the witness told police he heard Davis say he knew who shot the 40-year-old president of the CIO United Auto Workers.

Davis, 32, a foundry worker at the Ford Motor Co., denied that he ever made such a remark. Davis was said by McNally to have signed a formal statement admitting that he was a Communist.

McNally emphasized, however, that no charge has been placed against Davis. There is conclusive evidence that he was on the job when Reuther was attacked, McNally added.

While Reuther was reported by his physician to be "doing fine," the House of Representatives in Washington considered a Pennsylvania member's suggestion that its Un-American Activities Committee immediately investigate "the Communist situation in the entire Detroit area."

Jap Gets 20 Years

By The Associated Press

YOKOHAMA — Maj. Gen. Ichiro Morimoto, who commanded all Japanese prisoner of war camps in the Philippines, was sentenced to 20 years at hard labor today by a military tribunal. Morimoto was convicted of permitting subordinates to commit murder and atrocities against captives.

Lewis Escapes Added Penalty For Contempt

EX-WORKER KILLS WAITER AT SCHOOL

Briarcliff Manor Shooting Leads to Hour-Long Hunt By Police

BRIARCLIFF MANOR — John Arnold, a waiter at Edgewood Park School in Briarcliff Manor, was shot and killed today by a former employe of the school.

Police arrested George Lewis Sanders, Jr., 30, who was fired yesterday as an employe of the school. He apparently blamed Arnold, 22, of Atlanta, Ga., fellow employe, for his discharge.

Sanders pumped five shots from a .38 automatic into Arnold at 9:15 A. M. One of the shots took effect in Arnold's head.

A police cordon was thrown around the school after Sanders escaped into nearby woods. He was caught an hour later near Roosevelt Square, Ossining, by Patrolman Everett Garvey of the Briarcliff Manor police who was patrolling alone in a police car. Sanders gave up without a struggle.

Arnold was dead when police got him to Ossining Hospital.

Arnold and two other employes of the school were seated on a bench in front of the waiters' dormitory when Sanders approached and exchanged words with Arnold, then pulled out the pistol and shot him. The witnesses to the shooting were, Marvin Reed, 8 Elm Street, White Plains, and Jerry Tucker, 2037 Columbus Avenue, Philadelphia. They ran inside and police were called.

2 ARAB VILLAGES OCCUPIED BY JEWS

Haifa Reported Quiet As Arabs Leave Port; Some Firing Heard

By The Associated Press

JERUSALEM — Jewish militia units occupied two more Arab villages in the rocky Judean hills today, Jewish sources reported.

Jews said their Haganah troops moved into Shufat, on the Jerusalem-Ramallah road, and Beit Oksa, between that highway and the Jerusalem-Tel Aviv convoy lane.

Beit Iksa is one of three Arab villages the Jews attacked during morning operations. The others were Biddu and Nebi Samuel, also in a strategic area of the Judean Hills.

Haifa, where the Jewish militia Haganah defeated the Arabs yesterday, was reported quiet overnight. Only sporadic firing was heard today. Life in the Mediterranean port city gradually was returning to normal.

Haganah opened a drive for Haifa day before yesterday when the British withdrew to a limited area. Yesterday the Arabs agreed to evacuate the city, whose port serves Palestine, Trans-Jordan, Syria, Lebanon and Iraq.

Official sources here estimated 105 Arabs were killed in yesterday's Haifa fighting. Haifa reports yesterday listed four Haganah men and one Mauritian soldier also among the dead.

Violence Increasing In U. S. Zone in Korea

By The Associated Press

SEOUL — Attacks on police boxes and election registration headquarters in South Korea are her as the May 10 election approaches. Since April 2, the increasing in violence and numviolence has cost at least 48 lives. American officials say the attacks, mostly by youths, are led by Communists bent on disrupting the election in the American Occupation Zone.

Money Output Cut?

By The Associated Press

WASHINGTON — The Treasury apparently hopes to save money next year by making less money. The department ordered 99 fewer tons of paper for its 1949 money-printing job than the 1,503 tons ordered for 1948. It also asked bids on only 190 tons of paper for printing government debt securities next year, compared with the 267-ton 1948 order.

Miners Union Is Also Granted Indefinite Postponement

By The Associated Press

WASHINGTON—Judge T. Alan Goldsborough today postponed indefinitely any further contempt penalty against John L. Lewis and the United Mine Workers Union.

Goldsborough accepted a government recommendation that he impose no further punishment at this time.

Assistant Attorney General Graham Morison said no useful purpose could be accomplished by new fines against Lewis and the Union now.

Tuesday, Goldsborough fined Lewis $20,000 personally and the UMW $1,400,000 for criminal contempt of court. The contempt finding was based on their disregard of an April 3 court order to stop the coal strike.

There was also a finding by the judge that Lewis and the union were guilty of civil contempt.

Today's court session was for sentencing on the civil contempt charge.

85 Per Cent of Miners at Work

Morison told Goldsborough that 85 per cent or more of the soft coal miners have returned to work.

Therefore, Morison said, he moved that a civil contempt sentence be put off "indefinitely." The judge agreed.

Morison said "the Government is quite happy" over the back-to-work movement in the coal fields.

The Government attorney indicated that the Justice Department might renew its contempt charge if there is a resumption of the walkout.

Goldsborough has issued an injunction under the Taft-Hartley Labor Act. This injunction, or court order, forbids continuing or renewal of the strike on grounds it would threaten the national health and safety.

Lewis' attorney, Welly K. Hopkins, agreed to Morrison's proposal that the civil contempt sentencing be put off indefinitely. He said there were more than 85 per cent of coal diggers back on the job—the figure used by Morison.

Judge Goldsborough said "the court is more than happy to know that the normal situation is being restored."

"The court postpones indefinitely any sentence for civil contempt."

"All right, gentlemen," Goldsborough said without looking toward Lewis, who was in his accustomed place, "the matter is disposed of, and this court is adjourned."

After the session, Morison had what amounted to an informal news conference with reporters.

In response to questions, he said that as long as the injunction granted by Goldsborough is in effect, any new coal strike could be punished with new penalties for both criminal and civil contempt.

U. S. GI'S PROMISE TO HELP ORCHESTRA

By The Associated Press

NEW YORK. — An American GI's promises to help rebuild the world famous symphony orchestra of Florence, Italy, is well on its way to fulfillment. Back in November, 1945, when the orchestra of the Maggio Musicale Fiorentino (May Music Festival of Florence) of the Teatro Comunale gave a farewell concert for American troops who had remained to attend the U. S. Army University there, the guest conductor was Sgt. Robert Lawrence of New York.

Sgt. Lawrence, a member of the Army University's music faculty, promised Carlo Volto, director of the Teatro Comunale (Municipal Theater), that when he returned to his native land he would strive to raise funds to replenish the percussion and brass sections of the Florentine orchestra, the instruments had been destroyed by a bomb.

After two years of effort, Lawrence staged in New York a musical festival starring some of the best known Italian artists now in the New York Metropolitan Opera. More than $10,000 was raised.

On a recent tour Lawrence appeared in Genoa where all four opera houses were destroyed by the war. His hopes now are for a concert in behalf of music of Genoa. He hopes that members of the Teatro Comunale Committee will give their services again.

THE DAILY TIMES

Friday, April 23, 1948

Published every business day by the Mamaroneck-Larchmont Publishing Co., Inc., 126 Elm Street, Mamaroneck, N. Y. Telephone Mamaroneck 9-0100—9-0101. V. E. Mace, Jr., president; H. Richmond Campbell, vice-president and general manager; William L. Fanning, treasurer; H. P. Lippold, secretary. National Advertising Representative, Kelly Smith Company, Graybar Building, 420 Lexington Avenue, New York City.

MEMBER OF THE ASSOCIATED PRESS

The Associated Press is entitled exclusively to the use for republication of all the local news printed in this newspaper, as well as all AP news dispatches. All rights of publication of special dispatches herein are also reserved.

MEMBER OF THE AUDIT BUREAU OF CIRCULATIONS

Single copy, 5 cents; subscription rates by carrier, 20 cents a week. Subscription rates by mail in New York State, one year $15, six months $8; three months $4.50. Entered as second class mail matter at the postoffice, Mamaroneck, Westchester County, N. Y.

PRAYER FOR TODAY—In You, dear Father, are centered my hopes, my longings and my aspirations. Fill my mind with wisdom and my heart with grace, so that my faith may spring like the eagle that soars to meet the sun. Lead me, as a good Shepherd, into the pastures of love and by the still waters of peace and restful quietness.

NOW STALIN KNOWS

WINSTON CHURCHILL tells in his memoirs of an occasion when Pierre Laval of France appealed to Stalin to restore church worship within Russia. Laval explained that this would give him prestige with Pope Pius XII.

"The Pope?" answered Stalin scornfully. "How many divisions has he got?"

We have an idea that after the Italian elections, Stalin now knows the answer to his question.

'RAW WATER CAN KILL YOU'

UNDER the above caption, J. D. Ratcliff, writing in "Coronet" Magazine, an article reprinted in the Congressional Record, points out that at the present time, in the most highly developed civilization of history, 79,000,000 Americans are drinking water from antiquated supply systems.

Here in Westchester we are fortunate in local supplies supplemented by permission to tap New York City aqueducts and reservoirs. From our own wells and lakes, and from New York City's Croton, Catskill and Delaware Aqueducts, we get pure drinking water, and we have thereby escaped epidemics and outbreaks which have brought sickness and death elsewhere.

Mr. Ratcliff points to Kaysville, Utah, where inadequate guard over the water supply permitted sewage to back into the system and 117 persons fell ill of typhoid. To Washington Crossing, N. J., where a cesspool was placed too near the Town Wells and there were 17 cases of typhoid with two deaths. .To Mitchell, Ind., where inadequately purified water brought 310 cases of dysentery. And to Gadsden, Ala., where improper plant operation resulted in 10,000 cases of gastroenteritis.

Here in Westchester we have, as mentioned, adequate supplies of purified water and few if any such outbreaks. But sewage pollution is dangerous in other than drinking water. New York City empties 500,000,000 gallons of raw or inadequately treated sewage daily into waters which wash our shores as tides advance. The bacterial count at Coney Island where millions swim in Summer has shown as high as *24,000 sewage germs per quart*, in comparison with the State Health Department's standard of 51 sewage bacteria per quart as the maximum allowable in swimming pools.

* * *

Westchester itself is not without blame. We still have communities which empty raw sewage into waters which wash upon public swimming beaches. Our county trunk line sewage treatment plants, once outstanding in modern progress toward elimination of pollution, now eliminate such scanty percentages of bacteria that we are below the standards established by health and sanitation commissions. With the opening of the swimming season we are almost certain once more to have beaches closed here and there because of danger to health from too high bacterial count.

The remedy? New, larger, modern sewage treatment plants. But these will cost tremendous sums. As Mayor O'Dwyer has explained, with regard to his city, the administration is aware of the danger but high construction costs and the statutory limits on amount of capital funds preclude immediate expansion programs.

Mr. Ratcliff estimates that the nationwide job would cost $7,800,000,000, a staggering sum, of which $2,200,000,000 would be spent for safer water supplies, $3,700,000,000 for sewage facilities, and the balance for waste disposal plants. That is, we admit, a difficult project to finance, but if the alternative be disease and death, can we afford to balk at the cost?

A Glance Backward—

A DECADE AGO
(From The Daily Times)

One hundred fifty were expected to attend the conference of the Fifth District of the New York State School Boards, scheduled for next Tuesday here in Mamaroneck, according to an announcement made by Dr. Irving S. Marsland, president of the Rye Neck Board and also vice president of the association . . . A. E. Tuttle was unanimously elected president of the Larchmont Rotary Club at the luncheon meeting yesterday at the Larchmont Shore Club . . . The plan to fireproof the Central School building was approved by the Larchmont Gardens Association at its regular monthly meeting, but the group did not endorse any of the six candidates running for the school board . . . Three consulting engineers attended the Village Board meeting last night in Mamaroneck to offer advice on the construction of the incinerator, long under discussion. No definite agreement was reached but a great many controversial points were cleared up.

Col. Joe Bush Says—

There's been comment because Prexy Truman threw out the first baseball with his left hand. Shucks, he's ambidextrous, and can fish or cut bait with either hand, dependin' on which way the wind is blowin'. Besides, Harry has been shiftin' to the left ever since Hank Wallace started out.

The consensus of the Westchester GOP delegation at the State Committee meetin' in Albany Wednesday was, after meetin' with Gov. Tom Dewey, that they would be for Gov. Tom Dewey.

They say Taft and Dewey have got together and decided that if neither can get it, they'll pick Vandenberg. Their slogan is: "We're Passin' Stassen."

We was down to the newspaper publishers convention at the Waldorf in the Big City this week and asked a bellhop to direct us to the press room. He took us to the valet shop.

The Supervisors' dinner last night had a menu made up of items in honor of the dinner committee. The potage oxtail Sammaron (Rye) and Mandeville (Mamaroneck) mushrooms was specially good. But if we was Supervisor Bill Duell of Greenburgh we'd resent the "Sweet Duell gherkins." Maybe they just mean Bill will be in a pickle this fall.

John L. Lewis is the kind of feller who, on his own birthday, would send his mother a telegram of congratulations!

Calendar

TONIGHT

Preliminary budget hearing, Rye Neck School Board, 8 P. M., Bollows High School auditorium.

Registration for annual Rye Neck School District meeting and for School Board election, 4 P. M. to 9 P. M., Bellows High School auditorium.

Fourth Friday Fellowship covered dish supper and program, 7 P. M., Larchmont Avenue Church house.

Doubles Club, Monte Carlo night, St. John's parish house, Larchmont.

TOMORROW

Registration for annual Mamaroneck School District meeting and for election of School Board trustees, 8 A. M. to 8 P. M., Senior High School.

Annual bowling dinner, 8:30 P. M., Larchmont Shore Club.

SNAKES STAGE BATTLE

By The Associated Press

BALIK PULAU, Malaya — A fight to the death took place between two giant snakes here — a king cobra and a python, both more than 15 feet long. The python (sometimes called boa constrictor), although bitten by the deadly cobra, managed to twine itself around its enemy and crush the cobra to death. Then it died from the cobra's poison. A government official said it was the first time such a clash between a king cobra and python ever had been reported in Malaya.

The Counselor

Unwanted Pigeons

For the last two years we have been pestered by pigeons roosting all day and night on the eaves of our house in Westchester. We have had someone climb up to clean out the nests, thinking perhaps it would chase them away.

I have talked to the Society for the Prevention of Cruelty to Animals, also approached the Health Department, which cannot help unless I can trace the ownership of the pigeons. The whole side of our house is unsightly as a result of these pigeons and, in addition, it is unpleasant and unsanitary for my two small children to play around the house and garden.

I even have gone so far as to try to follow the direction in which the pigeons fly and then have covered the neighborhood, looking for the place where they are feeding. Is it possible to put poison on the eaves to get rid of these pigeons? Or is there some department in the city or county that could catch them? This has become such a nuisance to us and our neighbors that we are desperate for action.
—RESIDENT

A good many Westchester householders are pestered by pigeons, we are informed by County Game Warden Edward Townsend. Relief must come through Boards of Health in the county which may issue permits to trap pigeons "if said boards find pigeons have become a nuisance to public health," according to Mr. Townsend. Mr. Townsend says pigeons may not be killed within the limits of any city except for food purposes or unless the pigeons are sick or injured beyond recovery.

A Board of Health does not need to know the ownership of pigeons to help you the pigeons most likely are strays, belonging to no one.

Last Run

What year did the trains of the Boston and Westchester Railroad stop running?
—E. P. S.

Service on the New York, Westchester and Boston Railroad Company's Railroad came to an end at Midnight on Dec. 31, 1937, by court order. The railroad had been in receivers' hands, and many efforts had been made in vain to keep it running.

Ohio Bonus

Is there an Ohio state bonus for World War II veterans? Am I entitled to it? My entire life was spent in Ohio prior to my enlistment, in the Army at Fort Hayes, Columbus, Ohio. However, during my enlistment I married a Westchester girl and changed my legal residence on Army records, for our residence has been in New York State since that time.—H. S.

There is an Ohio bonus, paid from the "State of Ohio World War II Compensation Fund." We took up your question with the Ohio Public Office in Wert Informed that it would need to know more about you to tell if you are eligible for the bonus.

It suggests, however, that you make application to: C. W. Coble, director, State of Ohio, World War II Compensation Fund, 293 East Long Street, Columbus 15, Ohio. The Ohio office sent us an application blank for you, and we are mailing it to you. For the convenience of Ohio veterans in the New York metropolitan area, the Ohio office has sent a supply of application blanks to: Division of Veterans Affairs, 270 Broadway, New York City.

Looney

What kind of a noise does a loon make?
—R. A.

Our bird book says:
"Loud laughing and yodeling calls; at night or before a storm a rapid ringing 'a-oo-oo'."

What Congress Is Doing

By The Associated Press

Senate

In recess until Monday.

Commerce Committee concludes hearings on bill to limit power of broadcast stations.

Armed Services Committee meets behind closed doors to continue study of new military legislation.

Foreign Relations Committee holds closed meeting to consider nomination of W. Averell Harriman to be roving ERP Ambassador.

House

In recess until Monday.

Armed Services Committee continues hearings on draft bill.

GREEN BELT FOR STALINGRAD

MOSCOW—A green belt around Stalingrad, including forest belts, parks and orchards, is being laid out to protect the city from sand storms. The green belt will girdle the Volga industrial city in a broad arc with both ends reaching the waterfront. Hydroelectric engineering projects involving the construction of a system of reservoirs also have been started. Hot winds blowing from the vicinity of the Caspian, where there are deserts, have long prevailed as far north as Stalingrad. If the green belt is successful there will be a radical change in the city's climate, it is stated.

SAN DEMAND UPHELD

NEW YORK—The Appellate Division yesterday unanimously upheld the refusal of a lower court to grant a temporary injunction restraining the sale of assets of the Continental Bank and Trust Company to the Chemical Bank and Trust Company.

BACK TO NATURAL HABITAT

By Milians

Only One Way To Slash Taxes, Says Tripp—Reduce Spending

By FRANK TRIPP

How much is a billion dollars? Well, it's $7 to each American. Doesn't seem like much. Yet it would have cost every man, woman and child in the land $2,050 to start the U. S. with a clean slate in 1948.

Let's conjure a bit with that $7 per capita. Before the first World War the expenditures of the federal government for 10 years were under $8 per person, per year. For 1918 they jumped to $122 per person and for 1919 to $176. Those were the big first war years.

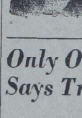

Frank Tripp

Then in 1920 they went back to $60 a person and by 1922 were down to a new groove of $34. Thereabouts they stayed until 1932 when the New Deal began to boost them. In 1940 they were up to $71. Meantime the public debt increased 42 billions.

The height of World War II expenditures was 1945—a per person cost of $719. A look at the war period (1942 to 1946) is appalling. For those years expenditures, plus the increased debt, amounted to 541 billion dollars.

In Mr. Average Man's language this amounted to $756 a year for every man, woman and child in the country. On a per average family basis it totals the tidy little fortune of $15,450 a family or $3,150 a year. Incredible as it sounds—there it is.

Then we come to 1947 which finds us with public debt of 253 billions, or $1,758 per person; plus the year's government cost of 42.5 billions, which was $295 per person. Exclusive of war years just the interest on the public debt now exceeds the total annual cost of government up to 1922.

So it amounts to this: all in our household owe $1,758 each and government's cost to each in 1947 was $295. All of these figures are averages.

Since we have seen that a billion dollars means $7 to each of us it is easy to find where we stand as refare income taxes. But it isn't so easy to figure the hidden taxes which we pay; the taxes added to what we buy.

Hidden taxes get passed on to us and we know that the consumer finally pays them all—sometimes plus. So in reality each of us paid our share of 42.5 billions in 1947, which was $295 a person; including babes in cribs, dependents and unemployed. All who couldn't pay increased the burden of others.

For the moment we'll confine our little study just to income taxes. On the basis of $7 per billion for each in our household. Income taxes are deceiving things to those who pay small amounts. Because they pay little they think that big shots pay the bill. What suckers they are. All who earn and buy pay their share.

We find (at the new tax rates) that a man who earns $100 a week and has a wife and two children will pay a $305 income tax, when it is adjusted for 1947. But, with the hidden tax which he really paid, taxes cost him not $305 but $1,180 (four times $305). So his net earnings, less taxes, were $4,020, or $77 a week.

While he apparently pays only a $305 tax, he has made up the difference of his family's share of government's cost in the hidden taxes added to the price of things which he bought throughout the year. That's why he is making no headway. Government spends more; things cost him more. Wages go up; so do prices.

We see what happens to this man: that reducing his income taxes and collecting the money through hidden taxes just kids the daylights out of the poor guy.

He can never win till that $1,180 comes down and brings prices down with it. To get it down government must cost less.

Before the war, government cost under 10 billions a year. Last year it cost 42.5 billions. Before the war our imaginary man's share was $280, not $1,180.

There is no way under the sun to honestly cut taxes save cutting down expenses. That is just as true of running government as of running a house.

The sooner the people get wise to the political trick of reducing their visible taxes in election year, the sooner they will demand that extravagrant government stop collecting hidden wartime taxes in times when there is no war. Only less spending will do it.

Don't be fooled. Somehow we always pay what government costs—not what government assesses us.

YOU'RE TELLING ME!

By WILLIAM RITT
Central Press Writer

RUM AND REBELLION

The world's champion hangover has just been enjoyed(?) by a native of Colombia. He passed out after a rum guzzling soiree and woke up in a Bogota morgue, the stiffest stiff of 'em all.

The soused senor, one Carlos Monroy, has, understandably, applied for a life membership in the Water Wagon Riders of the Western Hemisphere.

When the revolt popped loose around him Carlos figured he might as well be dead drunk as dead so he started nitting the bottle in order to forget the battle.

Near the end of his fourth fifth and his 100th or so swig the bibulous Bogotano spied a nice, soft gutter and did a beautiful one-point landing—smack on his rosy red schnozzola.

Carlos lay there, out colder than an Eskimo dog's nose while embattled citizens fell all about him, strictly defunct.

Mistaking him for a thoroughly perforated innocent bystander the cadaver collectors hauled the comatose Carlos off to the city morgue.

Monroy woke up just as the coroner's aides de camp were slipping him onto Slab 23, Tier 7. He tore out of there and was last seen headed for the Department of Street Cleaning. Canny Carlos may have figured as long as he was going to permanently ride that water wagon he might as well get paid for same.

McFADDEN TO WED

By The Associated Press

MIAMI BEACH—Bernard MacFadden, 79-year-old millionaire physical culturist, takes his third bride today—a 42-year-old grandmother. He and Mrs. Jannie Lee plan to wed at 4 P. M. in the Community Church here at a conventional ceremony performed by the Rev. John Yenches.

Military Reported in Power In Moscow, Stalin Is Silent

By RAY TUCKER

WASHINGTON — Anglo-American diplomats and military men now dealing with the Russians have gained the definite impression that Josef Stalin is no longer the strong man of the Kremlin, and that the dictatorial power has passed to a small Politburo clique dominated by the marshalls of Moscow's mighty army and air force. They regard this shift of authority as an exceedingly dangerous menace to world peace and settlement of current difficulties.

The Soviet's increasingly aggressive attitude and behavior are now attributed to the fact that the military leaders have gotten out of hand, as they have done in almost every police state in world history.

The present rulers became conscious of their power after the siege of Stalingrad, when their stubborn defense surprised themselves. Their swift conquest over Hitler's forces in the last few months of the conflict only inflamed their ambitions. Now they occupy key offices at home and abroad.

They have schemed unceasingly to stay at the top of the postwar pile. Despite the need for industrial and agricultural workers to rebuild devastated factories and farms, they have blocked every effort to reduce the size of their swollen army and air force, which still stands at approximately 5,000,000 at a conservative estimate.

MILITARY—Thus it is believed that military rather than Marxist considerations lie behind the Reds' moves to obtain domination of border states extending from the Arctic to the Black Seas in the West, and from the Bering Sea area to Southern China in the Orient.

Preparing for the eventual war they foresee with the Western nations, their main objective seems to be to build outer defenses now rather than to spread Communist philosophy, although they rely on the latter technique as an auxiliary weapon. In their mind, however, their agents and puppets in the "iron curtain" countries are prospective "fifth columnists" rather than political or ideological propagandists.

The army's supremacy in Kremlin councils is blamed for our present troubles in Berlin and Italy. The strategists aim to consolidate all of Eastern Germany, according to this viewpoint, as a stronghold in Central Europe. They figure they need the Mediterranean Peninsula as a bulwark against any attempt to blockade or invade Russia from the Middle East.

PRISONER—This theory requires a more charitable and trusting interpretation of Stalin's status than has prevailed in Washington, London and Paris in postwar years. But the belief begins to spread that "Uncle Joe" is virtually a prisoner in the Kremlin.

Stalin has expressed his desire for peace and cooperation with every American who has talked with him—FDR, President Truman, Harry Hopkins, Harold E. Stassen and Ambassador Bedell Smith. He has convinced them of his sincerity.

He also impressed them as a statesman who believed sincerely that Russia's own best interests lay in reconstruction of her economy instead of ruthless expansion.

But he no longer talks that way. In fact, he no longer talks!

INDUSTRIALISTS — America's major and minor industrialists have been streaming into the Capital for the last few weeks with only a single question in their minds: "When do we go to war and what are your plans for us?" Singly and in delegations they have voiced that inquiry to President Truman, Secretary Marshall, Secretary Forrestal, Chief of Staff Bradley and to their friends in Senate and House.

Although the answer affects all policies dealing with employment, operations, inventories, purchases, prices and sales, they cannot get a specific reply to their queries. It is obvious that no official in Washington can set the time of another outbreak. But the visitors' principal concern is that nobody can yet tell them with any authority what will be expected of them in another crisis.

Although detailed blueprints for enlarging the armed forces, especially the army and air strength, have been submitted to Congress, the most neglected job today is that of industrial mobilization. There have been hardly any steps taken to remedy the blunders of 1939-1942 when it required almost three years to re-gear our machinery for defense.

PLANNING—The question affects deeply every phase of industrial planning, from the smaller arsenals of New England to the steel plants of Pittsburgh, the automobile centers of Michigan, the airplane units in Texas and on the West Coast.

A manufacturer, for instance, does not want to invest money in new machine tools for peacetime production, if they must be supplanted by war-making equipment within a few weeks or months. It would be unwise for him to build up inventories of goods for the same reason.

He does not know whether to maintain his labor force or permit it to wander away. Shall he hire youngsters or more elderly men, also women, who will not be eligible for a draft?

In short, shall he continue to produce peacetime stuff at capacity, or shall he begin to taper off?

Grab Bag

THE ANSWER, QUICK!

1. When were marble-topped stands and tables most popular?
2. In how many different places did the United States Continental Congress meet?
3. To what family of trees does the cypress belong?
4. In fishing, what a "trot" line?
5. Who was the last Empress of France?

IT'S BEEN SAID

Dream manfully and nobly and thy dreams shall be prophets.—Bulwer.

IT HAPPENED TODAY?

On April 23, 1945, Nicholas Murray Butler, retired from the presidency of Columbia University, New York, after serving for 44 years. He will be succeeded by Gen. Dwight D. Eisenhower. In the colonies on this date, in 1662, Charles II of England granted a royal charter to the Patentees of Connecticut. In 1896, the first public showing of a motion picture was held at the old Koster and Bial Music Hall, in New York City.

HAPPY BIRTHDAY

Many happy returns of the day go today to former child star and present Mexican actress Shirley Temple, to French-born Actress Simone Simon, Janet Blair film actress, Screen Director Frank Borzage and Music Composer Serge Prokofieff.

MODERN MANNERS

If a man is thinking of sending flowers to a lady friend, he might tactfully question her to discover what her favorite flowers are instead of just sending the usual gardenia.

YOUR FUTURE

Financial pressure may be put on you. Pay your bill and do not assume any more financial obligations. Do not allow your feelings and emotions to retard good progress and ultimate happiness. Guard against excesses and extravagance.

HOW'D YOU MAKE OUT?

1. Around the 1870's.
2. Eight: New York City, Princeton, and Trenton, N. J.; Philadelphia, Reading and York, Pa.; and Baltimore and Annapolis, Md.
3. The pine family.
4. A stout line reaching across a stream or for some distance from one bank, bearing at intervals, single hooks hung by short lines.
5. Empress Eugenie, for whom a certain type of hat was named.

BE RESOLVED!

. . To keep your car in the best of health. Let us service your car regularly! Our Spring care means longer wear!

LUBY CHEVROLET COMPANY, INC.

Your Local Larchmont-Mamaroneck Dealer

1879 PALMER AVE. At the Station Larchmont, N. Y.

LUBY'S CHEVROLET SERVICE

Phones: Larch. 2-2888 Mam'k 9-0233

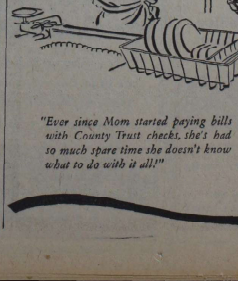

"Ever since Mom started paying bills with County Trust checks, she's had so much spare time she doesn't know what to do with it all!"

Thousands of Westchester people (seriously, now!) have cut down on bill-paying time by paying all their bills by check, through the mail. Avoid unnecessary driving, walking, and waiting in line—just open your regular or special checking account close to home—at the nearest County Trust Office. If you like, you may make deposits by mail.

"WESTCHESTER'S BANK"

The COUNTY TRUST Company

18 Banking Offices in Westchester

MAMARONECK OFFICE 240 Mamaroneck Avenue

Member: Federal Deposit Insurance Corporation Federal Reserve System

TAYLOR OBSERVES 75TH BIRTHDAY

By HERBERT POTTER
Staff Correspondent

MOUNT VERNON — "I think that's enough data about me," said George H. Taylor Jr., Supreme Court Official Referee in the Ninth Judicial District, to this interviewer yesterday on the occasion of his 75th birthday, "besides, the Daily Argus prepared a full obituary on me 20 years ago!"

And that gives a graphic sketch of the former Supreme Court Justice who continues to plow through a daily schedule that would do credit to a man many years his junior.

Judge Taylor stated that he often works 12 hours a day, seldom less than eight, and seems to think nothing of traveling as far as Beacon to carry on his official duties. In a typical day, he may be in several counties as the Ninth Judicial District comprises Westchester, Orange, Putnam, Rockland and Dutchess Counties and Judge Taylor doesn't neglect any of them.

When he is not busy holding court, Judge Taylor is busy in his chambers in Mount Vernon writing his decisions in the cases that have been submitted to him. Since becoming Official Referee in 1944, he has heard 700 cases.

Admitted to the bar in 1894, Judge Taylor has been a judge for 25 years. He was elected to the Supreme Court in 1922, serving as a trial justice through 1936 when he was appointed to the Appellate Division. He was reelected for a 14-year term in 1937, but having reached the age of 70, the statutory retirement age, he retired on Dec. 31, 1943. The next day, he was appointed a referee.

In numerous decisions handed down over the years, Judge Taylor has complimented attorneys on the manner in which they presented their cases. Often he refers in his decision to witnesses whom he believed were fair and truthful in giving testimony.

Judge Taylor is an alumnus of City College in New York City, the New York Law School, a member of Phi Beta Kappa and the Methodist Church.

Miss Taylor, the former Irene Perry, died in 1944. Judge Taylor and his daughter, Muriel Taylor, a member of the faculty of Davis High School, live at 87 Fletcher Avenue, which has been the Taylor home for 46 years.

Judge Taylor has one other daughter, Mrs. Marjorie Taylor Reynolds: two grandchildren, and one great granddaughter.

When asked about his future plans, Judge Taylor said that at the present time he has more business than ever before and he intends to continue in his position as long as he remains of sound mind and body in his opinion and in the opinion of those who reappoint him every two years.

HEALTH CAN'T BE WEIGHED . . .

But every gram and dram of ingredients specified by your doctor's prescription can and MUST be weighed EXACTLY. Dedicated to better health, we are in accurate, active partnership with doctor!

Addison Pharmacy
161 Larchmont Ave. Larch. 2-0320
We Deliver

HAPPY HORTON SAYS:

Remember—Horton's is your cue for quality ice cream. Enjoy it at soda fountains or take home your favorite flavor today.

HORTON'S ICE CREAM
tastes home made

In Bulk, Ice Tray Packages, French Ice Cream, Mel-Orol, and Novelties

PRELIMINARY

BUDGET HEARING

Rye Neck School Board

A preliminary public hearing on the proposed budget for the school year 1948-1949 will be held by the Rye Neck School Board at F. E. Bellows High School, Carroll Avenue, Mamaroneck, N. Y. at 8:00 o'clock P. M. on Friday, April 23, 1948.

All qualified electors of the School District are invited to attend. Those who have not registered, may do so at the same place up to 9:00 o'clock P. M.

Rye Neck Board of Education.

Child Influenced By Adult's Action Not By Words Alone

By ANGELO PATRI

It is not what one says to children, but what one does that influences their thinking, feeling and action. What goes on among the family is what conditions children to good will or ill will, to cooperation or opposition. It is the experiences children have with people in everyday living that teaches them more than the books, the lectures, the admonitions of their leaders.

"Aw, he says I shouldn't smoke. It's bad for my lungs. Lookit him. He's smoking all the time. Nuts to him."

"Did you hear her telling us it's poor taste to use rouge, and her face plastered. Somebody ought to show her how to put it on."

"My dad says I must go to Sunday School and to church every Sunday and makes me go, too. But what does he do? He goes fishing and when I ask 'can I go?' he says 'no you can't. It's Sunday.' What d'you know?"

"Do what I say, not as I do" may be a correct view of such conditions, but it is not going to teach children to form right habits of living That requires the right example in action day by day. It requires success and happiness as a result of such habits.

When children see that what their parents say and what they do are far apart, they forget all about what is said and follow what is done. If they see that what their parents do is not making them happy or important, they begin questioning the whole idea and grope for another way.

The atmosphere of home is the strongest possible influence on a child's healthy growth. Parents living happily together create the atmosphere in which a child's nature expands like a flower. They draw into themselves the personalities rich in understanding kindness, affection and good will toward men and reflect it in their healthy thinking, healthy behavior and physical strength.

The pattern of a child's growth and behavior is set in his early experiences with his family. He takes that pattern with him to school. If it has been set in good ways, the child gets on well with the teacher and his companions. If it has not been well set, he fails and it is idle to blame the school for what was done long before the child ever saw the place.

It is much easier to set the pattern of good living in a child in his first years than it is to correct the mistakes after they have been firmly set in his being. Home is the child's most effective school.

County Young GOP Hears Talk by Eddie Dooley

WHITE PLAINS. — Political parties, like big corporations, need an intelligent public relations program, members of the Westchester Young Men's Republican Club were told last night by Eddie Dooley of Mamaroneck, at a monthly meeting at 8 Church Street.

Mr. Dooley, former all-American football player at Dartmouth, has been in the public relations field for several years. He is a former Mamaroneck Village trustee. President Hunter Meighan presided. Plans were announced for the annual dance to be held May 15 at Beckwith Club, New Rochelle. P. Boice Esser, Hartsdale, is chairman.

ACT NOW!!

Take advantage of a promising Spring Real Estate market.

If your property is for sale phone Mam'k 9-3770 today, and list it with

Fred T. Wilson Corporation
118 West Boston Post Road
Mamaroneck, N. Y.

ERADICATION SEEN OF TUBERCULOSIS

SCARSDALE—There is "a reasonable expectancy for the eradication of tuberculosis in the United States," Dr. James Perkins, New York, told members of the Westchester Tuberculosis and Public Health Association at the annual luncheon meeting held yesterday at the Scarsdale Golf Club.

Director of the National Tuberculosis and Public Health Association, Dr. Perkins spoke from the most authoritative findings on the subject of eradication, the reports of the late Dr. Wade Hampton Frost of Johns Hopkins University, Baltimore. New scientific methods of detection, continuing knowledge of the sources of infection and the character of the tuberculosis virus as well as treatment are pointing toward eventual eradication of the disease, he said. The element of uncertainty, Dr. Perkins said was based on the question of the future stability of civilization.

Dr. Harley Williams, director of a British organization comparable with the Tuberculosis Association in America, said that greater strides were made in England in the fight against tuberculosis during the war than had been achieved in many years previous.

Education of the public is an urgent need in England he said. He praised the English system of making financial allowances for all people found infected with tuberculosis, to relieve the financial worry which, he said, too often prevented a patient from taking adequate measures for treatment and cure.

Elwood Cromwell, Scarsdale, treasurer of the association, revealed in the financial report that of 55,000 contributors to the annual Christmas Seal sale, sole source of income for the association, 49,000 contributors gave between $1 and $3, only 6,000 contributors giving large sums.

The proceeds of $103,000 for the last Christmas Seal sale was the largest ever realized in Westchester, Mr. Cromwell said.

In a brief address on the program of the Mobile X-Ray unit, Dr. John Korns of the County Department of Health said that X-rays of the Westchester population show that tuberculosis work must concentrate on the older population. Results show, he said, that only one in 3,000 cases are found among young people locally, while 126 cases among 3,000 people between the ages of 40 and 64 have been discovered.

INTRODUCTION TO A PERMANENT Thrill!

BUDGET PAYMENTS IF DESIRED

Engagement Ring . . $129.00
Wedding Ring . . . . $ 37.50
Prices Include Federal Tax

DIAMOND Columbia Rings Forever

H. Strauch, Inc.
Jewelry — Gifts
228 Mamaroneck Avenue
Mamaroneck 9-2581

"Look girls, it's Guasti!"

A favorite of New Yorkers because New Yorkers *know* GUASTI quality. Port, Sherry, Muscatel and other varieties.

PRE-WAR QUALITY THE PRE-WAR PRICE!

Full Quart 98¢

A Product of the Great House of

Guasti CALIFORNIA WINES

FRUIT INDUSTRIES, LTD., BROOKLYN • SAN FRANCISCO

FOR Mother

Barbison SLIPS!

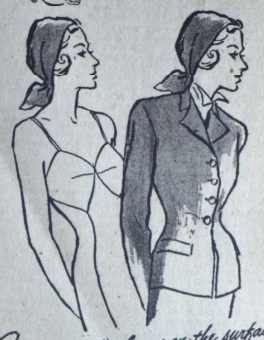

Glamour isn't always on the surface

Now you'll find it hiding its light under a dress . . . as in the case of the Barbizon "Body-Contour" slip. It's the new slip which flatters your figure as well as your ego. In a brief 59 seconds, we'll measure you for your exact size . . . for perfect fit . . . for the smoothest kind of glamour. 3.00 up

BARBIZON "BODY-CONTOUR" SLIPS
"UNDER-LINE YOUR LOVELINESS!"

Ditman's
LADIES SPECIALISTS

Corset Specialists
232 Mamaroneck Ave. Mamaroneck, N. Y.
OPEN WEDNESDAYS

BEAUTY IN MAHOGANY

Every piece soundly and solidly constructed, hand rubbed to a warm, rich finish. The lines simple and good—designed to bring lasting satisfaction—and best of all so attractively priced. We've many others, priced for all incomes.

Fletcher's
FURNITURE • INTERIOR DECORATIONS
EAST BOSTON POST ROAD, MAMARONECK, N.Y.
(FORMER BEST & CO. BUILDING)

Store hours 9:30 A. M. to 6 P. M. Open Wednesday and Saturday evenings. Closed Mondays.
Phone Mam'k 9-4300-1-2.

Larchmont Softball League Inaugural Set For Sunday, May 9

Barons To Face Embassy Club On Flint Park Field At 2:30

What is expected to be Larchmont's biggest softball season will get off to a flying start Sunday, May 9, when the Barons tackle the Embassy team at 2:30 P. M. at Flint Park. The American Legion band and Town of Mamaroneck and Village of Larchmont officials are expected to be on hand to witness the opening contest.

Eight clubs will make up the Larchmont Softball League this year, with the season split into halves, with the final winner to be determined by a two out of three game series between the first and second half winners.

Games will be played each Monday, Tuesday, Wednesday and Thursday after the first week. Postponed games will be played Fridays. If there are no postponed games to be played on Fridays, exhibition games will be played.

Following are the league teams, *followed by their sponsors:* Barons (Barons Bar and Grill), Embassy (Embassy Cleaners and Tailors), Sportsmen (Larchmont Sport Shop), Pal-Mar (Nick Klimas), Americans (Norman Klein), Johnnies (Johnnie's Bar and Grill), Town Firemen (Weaver Street Fire Department), Uncle Carl's (Larchmont Tavern).

Following are the rules of the Larchmont Softball League for the 1948 season:

1. Teams will be limited to 18 players. All players in the league during 1947 are eligible. In addition, two outside players may be signed by each team. Otherwise, all players must be from the Larchmont Postal District. The two additional outside players must be on the roster at the beginning of the season and must play in at least 1/3 of the games. Local boys may be added to the roster until June 29, 1948.

2. The league shall be limited to 10 teams, subject to the approval of the board of directors.

3. The league will compete in equal halves. The winner of the League Championship will be determined by the playing of three games between the winner of the first half and the winner of the second half and the Championship awarded to the team winning two of the three games played.

4. Team rosters must be submitted by May 4. Names and home address will be included. Ineligible names will be dropped. The manager of the team will be notified immediately, as games played with ineligible players will be forfeited.

5. No player can play in more than one league within the Township of Mamaroneck. He may change teams with the permission of the board of directors.

6. When the team rosters are submitted, each team will be required to deposit with the treasurer of the League, the sum of $5, which amount is to be kept in escrow, pending its forfeiture due to a team not fielding seven players to start a game at 6:45 P. M. In the event of forfeiture, the team penalized shall immediately deposit another $5. At 6:45 the $5 is forfeited and if the team is not present at 7 P. M., the game is forfeited.

7. The umpire-in-chief has full charge of the game as to rules and regulations of the League, once the game is called. No interference or questions may be referred to the president or the board of directors on the field. All games will be played under official A.S.A. Softball Rules, except as herein amended.

8. Players may be traded between teams up to June 1, with the consent of the managers involved. Thereafter, any player changes may be made only with the consent of the directors. Any player asking for, but unable to obtain the consent of his manager for a transfer, has the right to appeal to the directors.

9. Postponed games must be played within two weeks at a time agreed to by both managers.

10. All protests must be made to the umpire-in-chief at the time of the play, not at the end of the game. It will be confirmed in writing to the board of directors at the end of the game. The board of directors is the protest committee.

U. S. I-C SAILORS WIN 2 MORE RACES

By The Associated Press

HAMILTON, Bermuda — The Western Division Long Island Sound International One Design Class made it three in a row yesterday over the Royal Bermuda Yacht Club in their yacht racing series for the Amorita Cup.

The Americans now need only one more victory to clinch the best-of-seven competition.

The United States team placed boats in the first, second, third and sixth positions in the morning race for 24¼ points to Bermuda's 12.

In the afternoon, Long Island Sounders took first, second, fourth and sixth positions for 23¼ points to 13.

Corny Shields of Larchmont, sailing Ethel Hanan's Elsian led the way home in the morning race, with Emil Mosbacher of White Plains, in his Susan, second, and Joseph L. Merrill's Feather third.

In the afternoon race, Mosbacher sent Susan across the line first, with Shields and Elsian second and Feather fourth.

The Long Island Sound skippers swept both series last year, winning at Bermuda and off Larchmont last September.

2 Puerto Ricans Seek Berths With Clippers

PORT CHESTER — Caribbean flavor came to the Port Chester Clippers yesterday in the persons of two Puerto Rican baseball players, pitcher Enrique Figueroa and outfielder Carlos Bernier, who flew northward for tryouts.

Joe Buzas, ex-Yankee who managed Mayaguez this past Winter in the Puerto Rican League, recommended the pair to Al Barillari of New Rochelle, Clipper manager.

Following two week-end exhibitions—with Class C Quebec tomorrow at 2:30 P. M. and with Class D Nyack Sunday at 2 P. M., both here—the Clippers launch their Colonial League season here Tuesday night against New Brunswick.

READY FOR REDS - - - By Jack Sords

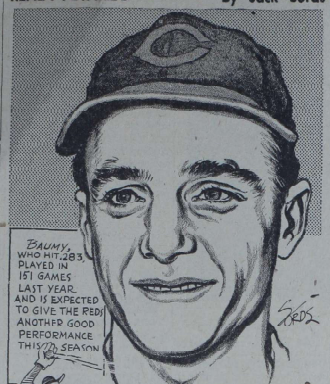

FRANK BAUMHOLTZ, ONE OF THE STAR ROOKIES OF 1947 CAMPAIGN, WAS ONE OF THE FEW REGULARS ON THE CINCY CLUB TO BE ASSURED OF A STARTING BERTH THIS YEAR.

Flyers Retain League Lead As Paulettes Move Into 2nd

LEAGUE STANDINGS

	Won	Lost
Harold's Flyers	49	38
Paulettes	48	39
Happy Girls	47	40
M.I.L.	44	43
Derbyettes	37	50
Dairymaids	36	51

Corny Shields of Larchmont, sailing Ethel Hanan's Elsian led the way home in the morning race, with Emil Mosbacher of White Plains, in his Susan, second, and Joseph L. Merrill's Feather third.

In the afternoon race, Mosbacher sent Susan across the line first, with Shields and Elsian second and Feather fourth.

The Long Island Sound skippers swept both series last year, winning at Bermuda and off Larchmont last September.

Loretta and her teammates turned back the M.I.L. trio, 2—1, as the Paulettes passed the Happy Girls *in the standings to take over second place.*

The Paulettes tripped the last place Dairymaids, 2—1, while the Happy Girls were bowing by the same tally to the Derbyettes.

The scores:

Dairymaids (1)			Paulettes (2)			
M.Brewer	127	136	126	Brown	128	139	97
Bennett	113	113	107	Schmidt	139	123	131
J.Brewer	118	148	148	Anderson	148	124	159
	358	397	401		407	386	407

Happy Girls (1)				Derbyettes (2)			
Blind	127	127	127	Kiedgen	107	145	170
Bunnell	151	128	113	Curtis	101	154	132
Heyer	107	134	132	Derby	164	144	143
	385	389	372		422	446	436

Flyers (1)				M.I.L. (1)			
Saunders	154	169	162	Pisani	109	148	144
Blind	114	114	114	R.Brewer	106	147	118
Sibley	167	155	168	D. Grelli	132	145	137
	435	411	444		347	440	401

BELLS AND MOTTS GAIN VICTORIES

Led by Heidel's 437 series, the Motts conquered the Bassetts, 2-1, last night in a Larchmont Acres' Ladies' League bowling match at the Larchmont Rec.

In another loop encounter, the Bells, with Shields rolling a 408 series, turned back the Penimores, also by a 2-1 tally.

The scores:

Bells (2)			Penimores (1)			
Earl	99	121	86	Packard	124	101	100
Steen	127	127	97	Haley	91	95	85
Shields	139	144	125	Larcom	141	109	98
Blind	105	105	105	Grunkel	101	96	84
Cocks	132	120	156	Blind	133	132	133
	602	617	574		590	533	498

Motts (2)				Bassetts (1)			
Grimaldi	134	99	126	Weeds	95	78	99
Herman	154	140	100	Carolin	93	110	74
Heidel	154	124	158	Rubin	106	118	101
Scharak	95	132	135	Burton	100	106	102
Swanson	108	96	103	Gullette	121	164	165
				Handicap	17	17	17
	646	587	653		532	594	558

Movie Timetable

TODAY

PLAYHOUSE, Mamaroneck—"Out of the Past" at 2:15, 7 and 10. "Bambi" at 3:45 and 8:45.

PLAYHOUSE, Larchmont—"Out of the Past" at 2:50, 7:15 and 9:15.

LOEW'S, New Rochelle—"A Double Life" at 12:11, 3:32, 6:53 and 10:14. "Black Bart" at 2:12, 5:33 and 8:54.

PROCTOR'S, New Rochelle—"The Fugitive" at 3:09, 6:47 and 10:16. "If You Knew Susie" at 1:39, 5:17 and 8:46.

CAPITOL, Port Chester—"Call Northside 777" at 3, 6:30 and 10. "Calendar Girl" at 1:30, 5 and 8:30.

EMBASSY, Port Chester—"Chinese Ring" at 3, 5:50 and 8:55. "To Live in Peace" at 1:30, 4:15, 7:00 and 10:05.

TOMORROW

PLAYHOUSE, Mamaroneck—"Out of the Past" at 2:45, 6:50 and 9:55. "Bambi" at 2, 5:15 and 8:25.

PLAYHOUSE, Larchmont—"Bambi" at 2:44, 4:44, 7:44 and 9:44.

LOEW'S, New Rochelle—"A Double Life" at 12, 4:23, 7:36 and 10:49. "Black Bart" at 1:53, 6:16 and 9:29.

PROCTOR'S, New Rochelle—"The Fugitive" at 12, 3:27, 6:54 and 10:21. "If You Knew Susie" at 1:37, 5:24 and 8:31.

CAPITOL, Port Chester—"Call Northside 777" at 3, 6:30 and 10. "Calendar Girl" at 1:30, 5 and 8:30.

EMBASSY, Port Chester—"Smart Politics" at 2:05, 5:15 and 8:35. "Fabulous Texan" at 3:15, 6:35 and 9:50.

REDSKINS SIGN LIVINGSTON

By The Associated Press

WASHINGTON—Howie Livingston, halfback with the New York Giants last year, yesterday signed a 1948 contract with the Washington Redskins, who got Livingston and one other unnamed player by trading their draft rights to Charley Conerly, of Mississippi.

COLONY QUINTET GOES INTO 2ND

LEAGUE STANDING

	Won	Lost
Depot	82	8
Colony	55	35
Clippers	54	36
Fingers	49	41
Jewels	41	49
Hillsides	39	48
Patrol	30	57
Jolly Five	7	83

With the Depots winging their way to an easy title in the Larchmont Community League, the battle for second place continued to rage last night, with only one more week in the regular season to go.

The Colony quintet, by virtue of a 2—1 triumph over the Clippers, snapped a tie with the latter, profit to slip into the runner-up spot by a game.

In other loop matches, the Jewels shut out the Fingers, 3—0; Patrol did the same to the hapless tailenders, the Jolly Five; and the Depots likewise posted a shutout over the Hillsides.

Chats Radcliffe of the Colony five tossed in the high series score with 584, while his teammate, Tom Ianello, had a 233 for the high single game of the evening.

The scores:

Clippers (1)				Colony (2)			
Milano	176	123	124	Ianello	158	233	193
Whitm'n	141	202	232	Radcliffe	203	159	222
Johnson	189	156	151	Brin	132	162	126
Torre	134	189	139	M. Conte	158	152	178
J. Guad	158	205	168	Libraudi	165	136	142
	818	875	806		816	844	847

Depots (3)				Hillsides (0)			
Anton	206	215	159	McPhail	178	172	183
J. Wilk's	178	169	148	Pardelle	148	142	164
R. Wilk's	193	164	176	Carriero	131	—	—
C. Conte	182	171	192	Trinorella	—	111	140
Mastro	159	162	190	Pricolla	193	201	111
				Rose	152	127	192
	938	884	865		793	790	851

Patrol (3)				Jolly Five (0)			
Murphy	130	—	150	Meyer	—	112	142
Stevens	137	—	184	Gorizzo	178	196	123
D.McG'ill	164	144	122	Russo	163	193	—
Barron	147	158	—	A. Grand	140	196	124
J.McG'ill	185	160	171	Miranda	148	132	179
Uts	—	178	124	Perry	123	—	132
Hummell	—	127	—		—	—	—
	749	767	771		745	708	720

Jewels (3)				Fingers (0)			
Wilson	165	134	210	Miller	167	164	140
Cincilla	145	168	141	Patone	113	138	159
Scofield	148	123	143	Finger	143	151	111
Spletzer	149	156	126	F. Conte	187	149	141
Campbell	180	107	108	Gelmoni	139	165	161
	787	778	788		748	767	712

Larchmont Loop Softball Slate

Following is the first half schedule for the Larchmont Softball League:

Sunday, May 9—Barons vs. Embassy. Monday, May 10—Sportsmen vs. Pal-Mar; Tuesday, May 11—Americans vs. Johnnies; Wednesday, May 12—Town Firemen vs. Uncle Carl's.

Monday, May 17—Barons vs. Pal-Mar; Tuesday, May 18—Embassy vs. Johnnies; Wednesday, May 19—Sportsmen vs. Uncle Carl's; Thursday, May 20—Americans vs. Town Firemen.

Monday, May 24—Barons vs. Johnnies; Tuesday, May 25—Pal-Mar vs. Uncle Carl's; Wednesday, May 26—Embassy vs. Town Firemen; Thursday, May 27—Sportsmen vs. Americans.

Tuesday, June 1—Barons vs. Uncle Carl's; Wednesday, June 2—Johnnies vs. Town Firemen; Thursday, June 3—Pal-Mar vs. Americans; Friday, June 4—Embassy vs. Sportsmen.

Monday, June 7—Barons vs. Town Firemen; Tuesday, June 8—Uncle Carl's vs. Americans; Wednesday, June 9—Johnnies vs. Sportsmen; Thursday, June 10—Pal-Mar vs. Embassy.

Monday, June 14—Barons vs. Americans; Tuesday, June 15—Town Firemen vs. Sportsmen; Wednesday, June 16—Uncle Carl's vs. Embassy; Thursday, June 17—Johnnies vs. Pal-Mar.

Monday, June 21—Barons vs. Sportsmen; Tuesday, June 22—Americans vs. Embassy; Wednesday, June 23—Town Firemen vs. Pal-Mar; Thursday, June 24—Uncle Carl's vs. Johnnies.

Sports Calendar

TODAY

Bowling

Larchmont Ladies League at Larchmont Rec at 8:15 P. M.

Mamaroneck Community League at Mamaroneck Rec at 8:15 P. M.

Baseball

Bellows vs. Scarsdale at Harbor Island at 4:00 P. M.

Mamaroneck vs. Port Chester at Manchester Field at 4:00 P. M.

TOMORROW

Bowling

Alley Proprietors League.

Consult today's feature in the Want Ad section . . . "Conversion Properties".

LI Sound's Class S Fleet, With 36 Boats, Is Largest Of Type In World, Says Olsen

By I. EDWARD TUNNARD

Addition of new craft has made the Herreshoff "S" Class Western Long Island Sound fleet the largest of its kind in the world and the "old boats will be giving plenty of pep and zip in this season's racing," says Willy A. O. Olsen of 86 Valley Road, Larchmont, reelected chairman of the class for his fifth year.

Counting the new boats and those under new ownership, the 1948 season will see 36 of the "S" Boats racing on Long Island Sound. Twenty of this number are at the Larchmont Yacht Club. Among the new owners are Edward Mullen of 7 Calton Road, New Rochelle, who has purchased Eclipse from William J. Donovan and W. I. Neidermair of 144 Knollwood Avenue, Mamaroneck; Richard Moore and Peter Vermilye of New York City who bought Merry Widow from Hamilton Hagar of 54 Magnolia Avenue, Larchmont; Dorcey Whitestone of 26 Overhill Road, Scarsdale, and Dumont Bunker, Jr., of Davenport Neck, New Rochelle, who purchased Come Hither, which last year was under charter to Jay Lukens of New York City; George Hoffman of New York City, who purchased Janie from William Farrell, formerly of Larchmont, who now resides in Philadelphia. Jim Anderson of Pinewood Gardens, Hartsdale, recently purchased the Romai at Falmouth, Mass., and will sail the craft down to Larchmont about the middle of next month. Anderson is a cousin of Dr. James W. Benfield of the Pinewood Gardens apartments who sailed his Nepenthe to the class championship at LIS last Summer. Other new additions are expected from Bay Harbor, Marblehead and Buzzard's Bay.

Dr. Benfield is secretary of the class, while Bob McCullough of Lookout Circle, Larchmont, who sails prolicity, is the treasurer.

Negotiating With Narragansett

The Long Island Skippers and the Narragansett skippers are now conducting negotiations to determine the date for the annual meeting for a trophy which the LIS sailors won twice last season, once on Long Island Sound and the other time last Fall on Narragansett Bay. The Rhode Island club wants the competition of best two out of three sailed July 4 and the Long Island Sounders favor the Labor Day Weekend.

Fleet Captain Harold Stevenson Morse of 1 Lyons Place, Larchmont, announced that the Morse Trophy again will be given to the Larchmont Race Week champion S boat. Captain Morse will personally present the trophy. He also announced to the Class S fleet that his schooner Allair again will be at the fleet's disposal to be used as mother ship, a role it has filled for many years.

Rudy J. Schaefer, who before the war raced his Edlu I and Edlu II in the Bermuda races, is going all out for Class S sailing this season. He recently sailed his Tinker down from Marblehead and is readying it for the season. Schaefer was left without a sailing craft when he donated the Edlu to the U. S. Coast Guard for war service and at the war's end gave the vessel outright to the CG. Arthur Godfrey has new sails on his Aloha and is also preparing for the coming season.

The Class S boats will turn out for their tuneup races May 8 and May 15, after which they will take part in the championship regattas of the Yacht Racing Association of Long Island Sound which start May 22 and continue every Saturday and Sunday until September 26.

Lightning Fleet 106 To Have Program Friday

Lightning Fleet 106 which makes its headquarters at the Huguenot Yacht Club, New Rochelle, is staging an interesting program on the Lightning Class boats and their racing at the New Rochelle Public Library next Friday evening, at 8:15 P. M., Fleet Chairman E. F. Cotter announced.

The program will include movies of the 1947 International Lightning championships at Toledo, Ohio, and other pictures of Lightning Class racing. LeRoy Amy, secretary of Fleet 32 of Larchmont YC, who last Fall was elected National Secretary of the Lightning Yacht Racing Association, will give a short talk on developments and plans for the 1948 season. Mr. Amy lives at 19 Linden Avenue, Larchmont.

K Class Boat on Display May Mean New Group Here

The K Class boat, a small, round-bottom sailer, is to be shown on display at 1 Pelham Road, New Rochelle, tomorrow and Sunday, and indications are that the Kohinoor Sailers may take a part in the regattas on Long Island Sound this season.

The boats, 19 feet 3 inches long and wearing 160 square feet of sail, are well known on Keuka Lake, N. Y., but only two of them are now being sailed on Long Island Sound, one by Mrs. Leslie B. Ronder of 41 Woodlawn Avenue, New Rochelle, and the other over at Port Washington, L. I.

Ice Sailors to View Movies

Color movies of their first season of boating will be shown at the Westchester Ice Sailing Club's final meeting of the 1947-8 season Monday night at 8:15 P. M. at the Larchmont Yacht Club.

Also on display will be snapshots of the organization's various activities last Winter. Members may select their favorite photos and have them printed or enlarged.

For Fun and Thrills This Summer, Sail and Race a

"K" SLOOP

. . . a proven, acclaimed, small

Round Bottom Class Boat

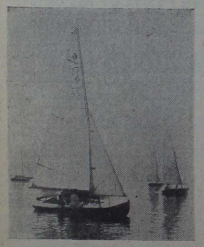

beautifully built of narrow strip planking . . . looking twice its price, yet costing no more than an ordinary flat bottom boat. A racer that matches the best, yet a family boat for 5 or 6. Rugged, fast, safe, built to last a lifetime of sailing . . . the "K" has everything.

L.O.A. 15'3"; Beam 6'0"; Depth 2'6"; Sail Area 100 sq. ft.

"K" Sloops now on display at 1 Pelham Rd., New Rochelle

The designer and builder will be at this address for a

DEMONSTRATION . . . Tomorrow and Sunday (April 24 and 25)

. . . to show its capabilities. Come and see it, try sailing it!

Represented by LESLIE B. RONDER and JOAN L. RONDER . . . Larchmont 2-2234

Here's 2-way pleasure you can always count on! Because Trommer's White Label is always brewed the *same* way—solely of selected hops and fine barley-malt, but *no other grain*. You're really ordering refreshment that gives double pleasure when you order Trommer's White Label Premium!

John F. Trommer, Inc., 154 East 3rd Street, Mount Vernon, N. Y. MOunt Vernon 2-1068

TROMMER'S Brewed Solely of Malt and Hops

White Label Premium BEER

BIG SISTER

By Les Porgrave

VIRGIL

By Len Kleis

The Daily Times

ESTABLISHED OCT. 1, 1925 ★ MEMBER OF THE ASSOCIATED PRESS — MAMARONECK, N. Y., SATURDAY, APRIL 24, 1948 — MEMBER OF AUDIT BUREAU OF CIRCULATION ★ PRICE FIVE CENTS

The Weather

A few brief showers. Tonight partly cloudy, lowest in upper 50's. Tomorrow partly cloudy and warm, highest in low 70's. High tides today at 11:57 A. M.; tomorrow at 12:10 A. M. and 1:41 P. M.

Combing The Town

On European Survey

The Institute of Dioceses of Freedom House has commissioned its executive secretary, George Fields of 15 Hillside Road, Larchmont, to make a survey of recent developments in England and France, set up two-way broadcasts between Europe and this country and arrange for the participation of European leaders in a special 8th anniversary dinner program at the Waldorf-Astoria Hotel on Oct. 10, it was announced today by Dr. Harry D. Godeonse, president of the organization.

Mr. Field will sail for Europe on the Queen Elizabeth Thursday and will return on the same ship May 27. He is also the executive director of the Willkie Memorial Building in New York and his trip is being made as the result of a long-standing invitation from Herbert Morrison, leader of the House of Commons and deputy prime minister of England. Mr. Field said that he would interview key European statesmen and religious, business and labor leaders regarding plans for the federation of Western Europe, prospects for averting war, attudes toward the United Nations, socialization and Soviet expansion.

Flies to Germany

Cpl. Pasqual Nolletti, son of Domonico Nolletti of 235 Lester Street, Mamaroneck, left the Smoky Hill Air Base, Kansas, April 13 with the 32nd Squadron of the 301st Very Heavy Bomb Group on a routine training mission to Germany, arriving there April 15. He is expected to return to the U. S. in two weeks.

The mission is part of the routine training program of the Strategic Air Command to train its crews in techniques involved in flying B-29 Superforts during long-range over-water flights and to acclimate them to different regions of the world.

Cpl. Nolletti, 19, enlisted in August, 1946, for a three-year period. He is a graduate of Bellows High School.

Honors Manning

Suffragan Bishop Horace W. B. Donegan of 8 Avon Road, Larchmont, attended a ceremony yesterday afternoon honoring Bishop William T. Manning, retired, of the Protestant Episcopal Diocese of New York. Bishop Manning was made a Knight and Sub-Prelate of the Grand Priory in the British Realm of the Venerable Order of the Hospital of St. John of Jerusalem. The event took place at the home of Sir Francis E. Evans, British Consul-General, at 1 Beekman Place, New York City.

Lord Inverchapel, British Ambassador, presented the insignia to Bishop Manning. Prominent dignitaries of the church attended.

School Parley

T. James Ahern, superintendent of schools in Mamaroneck, will participate in a conference on problems and methods of developing leadership in school administration Tuesday at the New York University School of Education.

The conference, sponsored by the Department of Administration and Supervision in the School of Education, will consist of three sessions. Dean Ernest O. Melby will be one of the chief speakers.

LOTTERY 'KINGPINS' RELEASED ON BAIL

By The Associated Press

ALBANY. — Two men State Police describe as king pins in a huge statewide lottery were free today in bail of $5,000 each.

Samuel Baker of Niskayuna, near Schenectady, and Joseph Carp of Schenectady pleaded innocent last night to charges that they contrived a lottery which police say handled $25,000,000 a year.

Stanley S. Foreman of Schenectady, arrested as an official of the Benjamin Franklin Hotel, where "millions" of tickets were seized, went to jail for lack of $5,000 bail.

The three were among 27 men including three from Westchester rounded up yesterday by 60 State Troopers in simultaneous raids in 10 counties.

A bigger lottery never has been uncovered in New York, State Police head quarters said. The Schenectady County Grand Jury will begin a study of the case Monday.

Tarrytown to End Year Without Auto Death

This evening the Village of Tarrytown will pass a year without an automobile death. It is the fifth largest Westchester community to have gone at least a year without a motor vehicle fatality.

On April 24 last year at 7:10 P. M. an 89-year-old Tarrytown man was killed by a 24-year-old Tarrytown driver as he was crossing South Broadway in Tarrytown on foot.

Speed To Rescue

By The Associated Press

MIAMI, Fla. — Two Navy destroyers speed to a position 19 miles off Kingston, Jamaica, today in search of the French steamship St. Domingue, which reported herself afire and being abandoned. It was not known how many passengers and crew were aboard.

RYE NECK SCHOOL BUDGET REVIEWED BY 40 AT HEARING

Long-Range Plan Stressed As Few Criticize Tax Rate Increase

About 40 persons turned out for an informal hearing on the preliminary Rye Neck School District budget last night in the Bellows High School auditorium and heard various items explained to them by Superintendent Alvin W. Hicks and members of the Board of Education. Little criticism of the proposed increase of 49 cents per $1,000 of assessed valuation in the tax rate, from $18.71 to $19.20, was voiced. Much of the discussion centered around what the long-range plan for the district should be.

The board recognizes the need for a long-range plan, Trustee Edgar Burchell told the taxpayers, and has organized a citizens' committee headed by Lewis H. Donaldson to conduct a survey of the needs of the district and work with the board toward the establishment of a satisfactory program. "The present facilities are bulging in several places," said Mr. Burchell. "There will definitely have to be some sort of a building expansion program, but just what it will be will depend on the findings of this committee and the board."

Trustee Russell Niles called for sound public relations in administering the affairs of the school district.

"Our only salvation," he said, "is to attract people to this community. We have a small assessed valuation, with almost no business property. And we're sandwiched in between other districts. But we all want to keep our district independent."

One way to attract people here, Dr. Niles said, is to keep the grounds looking nice. "What opinion do people have who drive along the Post Road and see the dump there next to the high school?" he asked. "We can at least clean up the area," he said. "It might be done through a Clean-Up Day, when residents would be asked to don their overalls to help build an attractive stonewall, and plant and grade the area. The only money used," he said, "would be for materials."

Several questions were raised on certain items in the budget, including the provision for a new principal.

When the board was asked to explain the appointment of William McAloon as principal of Bellows High School, Dr. Niles said that the board has reversed its position "by degrees." Before 1940, there was both a superintendent and a principal at Bellows, but the position of principal was abandoned that year.

"The superintendent should be allowed to spend more time on long-range planning," Dr. Niles said, "so this year we decided to give Mr. McAloon more personnel duties due to the steadily increasing number of pupils and problems. He has done an outstanding job as guidance director."

William E. Snodgrass, president of the Greenhaven-Rye Association, complimented the board for the hard work it has done on the budget and said that "it looks rather reasonable." He said, however, that he missed a discussion of the cost per pupil in the district, and thought that the meeting might have been postponed to allow residents time to look over the budget beforehand. He listed figures he had secured from the State Education Department which showed that the $446 cost per pupil figure he quoted is much

(Turn to Page 3, Please)

BOGUS CHECK PASSER OPERATING IN AREA

Police Chief Arthur W. Martensen of Mamaroneck today issued a warning to all merchants to be on the lookout for a bogus check passer, operating throughout Westchester.

He said that Bronxville police have sent out a teletype alarm on a check passer who gives his name as Frank Grieco but also uses the aliases of Michael Tedesco, Frank Guerra and Joseph Greco. He is described as about 40 years old, 5 feet 8 inches tall, weighing 160 pounds, stocky build and dark complexion, and wearing Army trousers and shirt.

The man represents himself as a gas station attendant, the chief said, and usually presents checks in the amount of $98.67. The checks, he said, have the name "H & B Service Station, Mount Vernon," printed on them and that 24 blank checks were reported to have been stolen from the service station. Chief Martensen said the man is also wanted in New Rochelle.

SPRING CONFERENCE of the Westchester Federation of Women's Clubs yesterday featured a fine arts program on which appeared Stephen Spender, British poet, (left) and his wife, Natasha Litvin, pianist (second from left). Photographed with them in the garden of the Woman's Club of New Rochelle are John Stahr of Larchmont, who was moderator of an American Home Forum, and Mrs. C. Benjamin Brush of Larchmont, program chairman. (Story on Page 8).

HARRY T. FLINN

ROTARIANS ELECT FLINN PRESIDENT

Vice President Succeeds Alex Gest As Head of Larchmont Club

Harry T. Flinn of 19 Villa Road, Larchmont, was elected president of the Larchmont Rotary Club yesterday at a meeting in the Larchmont Lodge. He succeeds Alex Gest.

Also elected were Manuel Salsin, first vice president; Julius R. Levin, second vice president; Kenneth G. Van Sciver, secretary; Henry J. Dietz, treasurer, and Dr. Charles Weller, Jr., and Joseph W. Smedick, directors. They will take office July 1.

Mr. Flinn, a resident of Larchmont since 1934, is head of Flinn Motor Corporation, 18 Boston Post Road, Larchmont. He has served with the Rotary Club as vice president, chairman of the program committee, and a member of the board of directors. He was commander of Larchmont Post 347, American Legion, in 1941, and is a member of the Larchmont Fair Trade Association and the Mamaroneck Elks Club.

Lawrence J. McGinley, sales manager for Prestige Pictures, related some of his experiences in the motion picture field.

Visitors included Rotarians Charles Jones of Yonkers and Joseph McLain of Mamaroneck, and Tom Duffy, Frank Dangelo and John Odabashian, guests of Mr. Flinn. Several members of the Larchmont Fair Trade Association and the Larchmont Lions Club also attended.

Foreign Buyers Push Prices of War Surplus

By The Associated Press

SAN FRANCISCO. — Agents of foreign governments, their pockets bulging with American credits, are buying up war surplus the War Assets Administration "couldn't give away" a few months ago.

Yesterday buyers for Norway, Austria and Finland bid so eagerly for locomotives, wire cable, construction machinery and like items that prices kited out of reach of American commercial buyers.

Ground Broken

TARRYTOWN.—Catholic leaders and an audience of 650 watched yesterday as ground was broken for a new 1,200-seat auditorium and cafeteria at Marymount College to cost $600,000. Auxiliary Bishop Stephen J. Donahue turned the first spade in the ground during the ceremony.

Should U. S. Outlaw Reds? Residents Give Varied Views

(Editor's Note—This is the 24th in a Saturday series of interviews with citizens on important issues. Suggested topics from readers are invited. Today's question is: "Do you believe the Communist Party should be outlawed in the United States?"

Hudiburt McAndrew, 4 Chatsworth Avenue, Larchmont: "Yes, I am of the opinion that Communism should be outlawed by federal statute. Communism, I believe, is the arch-enemy of democracy and must be dealt with accordingly."

Judge Wesley M. Messersmith, Larchmont Acres: "No—I believe in bringing all such issues out in the open, rather than attempting to legally force them under cover. If there is anything bad there will be more damage done by driving them to sneak-thief sub rosa activity. The views of the Communists may not conform with others but we will not change their ideas by forcing them to follow them secretly rather than openly declaring their policies. In any challenging battle the fight will be a cleaner one if the issues are out in the open."

M. J. Kramer, 100 Boston Post Road, Larchmont: "No. Every opinion should be heard. We don't have to agree with the proposed principles, but according to the democratic theories on which this country was founded, we should not outlaw any theory of belief."

Allen Arler employed in an office of 243 Mamaroneck Avenue, Mamaroneck. "No, because it's everyone's right to believe in what they want to believe and no one should take that right away from them. By outlawing the Communist Party we would be violating the American principle of freedom."

Joseph Palmer, 520 Grand Street, Mamaroneck: "Certainly, because they are against the policy of the American people. In these times people should be trying to live together in peace, not in a disturbance as these kind create."

A. J. Samela, 770 Barry Avenue, Mamaroneck: "Certainly. Run them all back home. If they like Communism so much why don't they go where it is born, bred and fostered."

Mrs. John F. Higgins, 325 Florence Street, Mamaroneck: "I rather think that it is better to fight it out in the open and in that way it will outlaw itself. I believe that in that way Communism will gradually surpress itself without having to say it is against the law to belong to the Communist Party."

OWNERS WEIGH GIVING PENSION RULE TO LEWIS

By The Associated Press

WASHINGTON — Mine operators talked today of tossing the whole thorny problem of pensions for miners into the lap of Union Leader John L. Lewis.

A industry spokesman said operators are considering a plan under which they would pay Lewis' United Mine Workers 10 cents a ton on all coal mined—instead of paying it into a fund—and then let the union use the money as it sees fit.

The sum would be to remove all operator control over miners' pensions—and avoid disputes like the one which caused the six-week mine strike now ending.

The present contact, due to expire June 30, has piled up a $32,000,000 pension fund from a 10 cent tonnage royalty paid by the operators.

THE REV. JAMES G. KELLER

KELLER TO SPEAK ON CHRISTOPHERS

Founder of Organization Gives Talk Monday at St. Augustine's

The work of The Christophers, a non-profit movement to restore Christian values to all phases of public life and combat communism, will be outlined in a talk by its founder and director, the Rev. James G. Keller, M.M., at 8:30 P. M. Monday in the St. Augustine's school auditorium, Larchmont. The address will be sponsored by the St. Augustine's Library.

The purpose of The Christophers is to encourage millions of Americans to bring Christian principles into government, education, labor-management, newspapers, magazines, books, the stage, radio and movies.

Father Keller, who is director of the Maryknoll Fathers' office in New York City, launched the Christopher movement two years ago and has traveled all over the country lecturing on the program.

He is also the author of "Men of Maryknoll" and "The Priest and A World Vision", as well as booklets on the Christopher movement, and is a contributor of articles to various magazines. Father Keller has also appeared on several radio programs, the most recent being "The Hour of Faith" during the four Sundays of December, 1947.

U. N. Council Approves Palestine Truce Plan

By The Associated Press

LAKE SUCCESS — The United Nations Security Council established a three-country Palestine Truce Commission last night but made no provision to force the Arabs and Jews to stop fighting.

The action was the Council's fourth effort in two months to bring peace to the Holy Land. Some delegates doubted it would succeed in view of the failure of pleas and orders to the Arabs and Jews March 5, April 1 and April 17.

The United States, France and Belgium were named to the commission in a resolution proposed by the U. S. and adopted by the Council.

Marshall Flies Home From Bogota Parley To 'Important Events'

'23-Hour Day' Here Tomorrow As Daylight Saving Comes In

Tomorrow will be the "shortest" day in the year with 23 hours—and Mamaroneck and Larchmont residents will lose one hour of sleep to make up for the loss. For Daylight Saving Time becomes official at 2 A. M. and clocks are scheduled to be advanced one hour.

Daylight Saving Time is optional throughout much of the country, but has been adopted by many states and various communities.

Few residents, however, will sit up until the early hours of the morning to turn clocks ahead. The clock is usually advanced one hour before retiring.

Church services will actually be an hour "earlier" than usual tomorrow, some trains will, in one sense, be running an hour later than usual. Some locals and most commuter trains, however, will change to the "fast" time but other trains will remain on Eastern Standard Time. New timetables are being issued by the railroads.

NO VERDICT GIVEN IN 9-HOUR TRIAL

Jury Fails to Agree In Unlawful Entry Case Before Hornidge

A six-man jury last night failed to arrive at a verdict in the trial of 20-year-old Robert Slater of 112 Rockland Avenue, Mamaroneck, charged with unlawful entry, in the Mamaroneck Court of Special Sessions. No date has yet been set for the new trial.

The trial, one of the longest in the history of the Court, lasted for nearly nine hours, four hours of which the dead-locked jury argued before they sent word back that they could not reach an agreement.

The case also marked the first jury trial presided over by Judge Henry T. Hornidge.

During the five hours of testimony given at the trial, the people placed six persons on the stand while the defense called four to testify.

Slater, who is accused of entering Jack's Service Center at 540 West Boston Post Road, Mamaroneck, Saturday night, March 20, and stealing $2.50, was represented by Henry D. Holden of Mamaroneck and Monroe Kahn of White Plains, as associate counsel. Corporation Counsel Anthony Sansone tried the case for the prosecution.

Throughout the trial, Mr. Kahn, who was the trial counsel, attempted to prove to the jury that the alleged confession signed by the youth had been extorted from him by the police through means of threat and fear.

Also by defense witnesses he hoped to prove that the movements of the defendant on the night in question could be accounted for and would show that at no time did he enter the service station.

The prosecution on the other hand attempted to prove that the alleged confession was given by the defendant of his own free will and produced two witnesses one of whom knew Slater well, who claimed that they had seen him leaving the property adjacent to the service station sometime between 11 P. M. and midnight Saturday.

Following the testimony of the prosecution witnesses Mr. Kahn moved for dismissal on the grounds that if the facts in the alleged confession were true that Slater should be charged with burglary, third degree, and cannot be prosecuted for a lesser or greater crime. He also moved for dismissal on the grounds that the prosecution had failed to establish his guilt beyond a reasonable doubt. Both motions were denied.

Oil Plant Blast

By The Associated Press

EL SEGUNDO, Calif. — An explosion and spectacular fire broke out early today at the treating plant of the Standard Oil Company's El Segundo Refinery. Company spokesmen said it appeared to be under control 45 minutes later. A huge pillar of flame and black smoke was visible at least 10 miles away.

GUEST SPEAKER for the 11 o'clock service tomorrow morning at the Larchmont Avenue Church, will be the Rev. Merlyn A. Chappel, D.D., secretary for Promotion for the Board of National Missions. A graduate of the University of Michigan, Dr. Chappel served as a missionary for 10 years. He has been stationed in Santiago, Chile and Caracas, Venezuela, and for seven years served as pastor for the English-speaking Union Church in Havana, Cuba.

FORRESTAL AGREES TO UMT CHANGES

Accepts Senate Unit's Proposal For Shifts But Asks Permanent Plan

By The Associated Press

WASHINGTON—A compromise plan wrapping up a limited Universal Military Training program with a temporary draft had the support of Secretary of Defense Forrestal today.

Faced with mounting Congressional opposition to a separate UMT program, Forrestal yesterday agreed to accept—temporarily—a merger proposal advanced by members of the Senate Armed Services Committee.

In a second major strategy switch on defense plans, Forrestal said in a letter to Chairman Gurney, R., S. D.: "I believe it will give us a maximum military strength for a minimum of cost." But he added:

"I do not regard this proposal as an adequate substitute for UMT." He asked that the compromise be followed "as soon as possible" by a permanent universal training program.

The drive for abandonment of the separate UMT plan broke out at yesterday's closed session of the Senate committee. Senator Baldwin, R., Conn., and others asked:

1. That UMT trainees be taken only for six months instead of the proposed six months basic training plus six months special training with one of the regular services.

2. That they be trained with other recruits, including draftees. This, they said, would (a) avoid setting up separate camps and barracks costing extra millions and (b) dispense with more than 93,000 officers and men who would be needed as instructors.

3. That after six months the UMT trainees be allowed to enlist in the National Guard or some other reserve unit. This would enable them to remain at home or in school while completing training.

Forrestal did not agree to these terms. He said the armed services would supply their own ideas later.

Chairman Gurney said the plan should allow the armed services and active reserve units "to fill their ranks with trained men almost immediately."

Plane Crew Rescued

By The Associated Press

QUONSET, R. I.—The five-man crew of a Navy twin-engine aircraft bomber was rescued by the liner Washington after the plane was ditched at sea 40 miles west of Nantucket light vessel last night. A PBY and a B-17, both out of Quonset Naval Air Station, discovered the men in the water and circled around until the liner arrived.

Secretary's Plane Lands At Capital; He Is Silent on Problems

By The Associated Press

WASHINGTON — Secretary of State Marshall returned to Washington today to deal with the "important events" he said necessitated his leaving the Bogota Inter-American Conference.

The Secretary's plane reached the airport here at 9 A. M. after an overnight flight from Bogota.

Marshall stepped off looking chipper despite the long hours on the plane. With him were William McChesney Martin, president of the Export-Import Bank, and Marshall S. Carter, an aide.

Silent on 'Problems'

Talking with reporters, Marshall gave no indication of the "important events" which he said yesterday in Bogota necessitated his return to Washington.

The Secretary said he was sorry to leave the Bogota Conference before the end, but added that he expects it will wind up next week with agreement on a number of important matters.

"We had reached decisions on most of the fundamental considerations particularly as to the organic pact," Marshall continued.

"There remains the problem of economic consideration but very good progress has been made in reaching a decision regarding many issues involved."

Although he did not say what the "events" are, officials here pointed to at least four major policy problems which confront him. These include:

1. The drive within the United Nations to secure a truce between Jews and Arabs in Palestine, set up a trusteeship government and possibly send an international peace-keeping force, including American troops, to the Holy Land.

There is some fear here this drive may not succeed in time to prevent extensive warfare in Palestine when the British give up their mandate May 15.

2. Decisions by the American Government on how to give military support to the projected Western European Union.

3. The continuing critical situation in Berlin, which still is the worst trouble spot in relations between the Western nations and Berlin.

4. The possible Soviet reaction to the Communist defeat in the Italian elections.

STATE AID ALLOTTED TO COUNTY DISTRICTS

WHITE PLAINS — The sum of $513,777, representing state aid monies to public schools, has been distributed to 18 districts, it was announced today by County Finance Commissioner Edward J. Ganter.

The sum is in addition to $684,672 recently distributed to the cities of Yonkers, Mount Vernon, New Rochelle and White Plains by Commissioner Ganter, the total of the two allocations amounting to $1,198,449.

Distribution of the second state aid fund is as follows:

Eastchester High School, $25,868; Bronxville, $1,363; Dobbs Ferry, $15,268; Harrison, $19,357; Hastings, $24,657; Mamaroneck-Rye Neck, $11,807; Mamaroneck, $38,932; Mount Kisco, $15,919; North Tarrytown, $20,560.

Also, Ossining, $57,932; Peekskill U. F. S. District, $74,565; Pelham, $15,229; Pleasantville, $27,213; Port Chester, $92,960; Rye, $11,636; Scarsdale, $16,857; Tarrytown, $22,313, and Tuckahoe, $13,393.

Murder Charge Slated For Briarcliff Killing

BRIARCLIFF MANOR — The discharged employe who shot and killed a waiter at Edgewood Park School in Briarcliff Manor yesterday morning was booked for murder yesterday afternoon at Manor Police Headquarters.

Assistant District Attorney Frederick Weeks Jr. said the District Attorney's office would seek a first degree murder indictment against George Lewis Sanders Jr., 20, the man who fired the five shots into the body of John Arnold, 22.

Sanders is being held at County Jail by direction of Acting Medical Examiner Edwin H. Huntington.

Tigers Win Third In Row; Bellows Loses Second, 10-0

DERBY DOINGS

ON THE JOB

The inspection committee got going yesterday afternoon when Jack Egemeier, chairman, and Ernie Kastning made the first inspection of a car to be entered in the 1948 Mamaroneck Soap Box Derby classic.

The inspectee was Derby veteran Vito Sinopoli who is taking his third crack at the big prize. Sinopoli was ready with his frame and promptly sent in the required postcard. Egemeier and Kastning just as promptly made the inspection.

The only thing the committee found amiss on the wagon was an over-size steering drum. Sinopoli probably constructed the drum according to last year's rules. This year's regulation require a drum no more than an inch and a half in diameter. Last year there was no limitation on the size of the cable drum.

Experience, incidentally, has evidently made Sinopoli wise to the idea of starting to build his racer early and working unhurriedly. He's one of the real veteran Soap Boxers in this year's race. Back in '46 he was entered in the competition and was eliminated in his first heat, losing to William Koch. Last year Sinopoli, still racing in Class B, took Don Heithaus in his first heat, drew a bye in the second round, and missed the finals in Class B by a hair when he dropped a semi final thriller to Peter Lenotti who went on to take a licking from Walter Heithaus in the Class B finals.

This season will be Sinopoli's first essay into Class A competition and the experience of the last two year's isn't going to do him one bit of harm.

Another inspection is slated for Monday when the committee will trek to Harrison to give Roy Peston's car the once-over.

Difficulties

This matter of inspection makes us think of one of the difficulties we're having. It's been hard to get wheels for the Derby entrants and the first inspection is slated when wheels and axles are in place.

Wheels will be obtainable at Brewer's Hardware Store, East Post Road, Mamaroneck. Mr. Brewer, a member of the Lions Club which conducts the Derby, is doing everything in his power to get wheels as fast as possible.

Naturally, he doesn't want to get too many sets, so we'd advise Derby Downs.

Bender Hurls Third Full Game Allows Port Chester 3 Singles

By ROY STERN

Grantland Rice's outcoming movie on the story of "baseball through the years" will have tucked away in one of its reels the story of yesterday's Mamaroneck 4-1 win over Port Chester, their third straight league victory. The setting—Manchester Field. The star—Bill Bender the iron man of Tiger baseball who pitched his teammates to that third victory, himself at the helm all three times, delivered only three hits, and accounted for one run at the same time. As a supporting role—Ambrose Zen, Jackie Sanborn and Joe Petruzzo, the sources of the other three Tiger runs.

Up to now Bender has been a one-man pitching staff for the Tigers. Three games, three victories, including wins over New Rochelle, Isaac Young and now Port Chester, all lead directly to the cool Hilfo hurler. Mamaroneck's heavy artillery, however, was using a muffler. Little Ambrose Zen, so far the big gun in the Tiger battery scratched out a single to lift in the first inning but then popped and struck out in the consecutive stanzas.

It was Sanborn's task to provide the shelling power. The Tiger first baseman was credited with only one hit but another power laden drive which fell short of a fourbagger by a very few feet proved good for only an error charged two bagger. Zen scored in the first, all other runs jammed through in the third. Jolting Joe Petruzzo, who unfortunately hasn't been jolting so much this year, also pushed himself across in the third, but like everyone else's his run wasn't earned either.

Strange as it may seem statistics again proved themselves against Bender. The diminutive righthander struck out five and walked two while the visitors ace piece sielez settled for nine fanning jobs and one paid trip to first. Bender on the other hand gave up three hits, while Sielez was clipped for five.

For the first time completely errorless, the Tigers found themselves in hot water only twice. A fast peg home from Tiger to Braithwaite took the sting out the runners on base in the first but later in the fourth things weren't settled quite so easily. Bender gave up both of his walks in a row to Port Chester's Tasillo and Sabino. Tasillo stole second, both advanced on a passed ball, and Tasillo came home on a fielders choice.

For the Tigers on the other hand Zen singled early in the first, advanced second on Sanborns sacrifice and was driven in by Yoets single. Later in the big third Sanborn went all the way to second as his deep drive was dropped, took third as another error put Braithwaite on first and then scored on a fielders choice. Bender had come in prevjously onin Sanborn's drive after Zen had reached third and Sanborn came along after Sanborn to hand the Tigers their fourth run.

Yost and Abbate scattered two more Tiger hits in other innings but they failed to materialize into scores. Today the Tigers travel to Washington Irving for a non-league tilt.

The biggest test will, however, turn out to be the question of batting power. The duet with the authors will be Coach Ciraco's first chance to test the depth of his round robin crews. Joe Petruzzo will undoubtedly get the nod and in case he doesn't stay in there, Ciraco might counter either Jimmy Schad, Judd Collins, George Van Falkenberg, Warner Herlyn, Joe Black or Rudy Codino.

The Tiger-Port Chester stint will forever be a chapter in Rice's biography on sports. Mr. Rice, the dean of sports writers, is in the process of making a movie which will include among other things, sandlot, high school, college and professional diamond games. Mamaroneck Junior High kids will star in the sandlot edition while Yale and the Yankees are due to be featured in the college and professional field, respectively. Photographers at today's game, besides recording various innings, took pictures of both benches and the individual pitchers.

The box score:

Port Chester — Mamaroneck

	ab	r	h		ab	r	h
Latella, cf	3	0	1	Zen, 2b	3	1	1
Sabia, 2d	2	0	0	Sanborn, 1b	2	1	1
Briggs, lf	3	0	1	Yost, lf	3	0	1
Tasillo, ss	2	1	1	Petruzzo, lf	2	1	0
Sabino, 1st	3	0	0	Braithwaite, ss	3	0	0
Permain, c	3	0	0	Valle, 3b	2	0	0
a Mirabito, rf	3	0	0	Abbate, rf	3	0	0
b Schmehl, 3d	3	0	0	Corullo, ss	2	0	0
c Sielez, p	3	0	0	Bender, p	2	1	1
Totals	24	1	3	Totals	22	4	5

a Ketelhut, seventh.
b Santoro, seventh.
c Carlucci, seventh.

Score by Innings

Port Chester	000 100 0	1
Mamaroneck	103 000 0x	4

Runs batted in: Braithwaite, Sacrifices, Sanborn, Petruzzo. Winning pitcher: Bender; losing pitcher: Sielez.

Umpire Gore Learns 'To Keep Eyes Open'

By The Associated Press

WEST PALM BEACH, Fla. — Artie Gore has some observations after one season of umpiring in the National League.

"I've found out that you've got to watch the ball every second," said Gore when asked about his league umpiring. "Why a ball may be hit to shortstop and you figure the shortstop hasn't got a chance to make the play. Next thing you know he's making the throw to first. And on pitched balls, there's quite a difference in the minors and the big leagues. The pitchers have much more stuff on the ball and often the pitch breaks just as it reaches the plate."

Gore, 40 and a native of Cambridge, Mass., began umpiring in the Canadian-American League in 1937. He worked four years in the Eastern League and five in the International.

In 1938 he played shortstop for Portland, Me., and the following year was with Nashua, N. H., both in the New England League.

FASTER AND FASTER - - By Jack Sords

FERRIES TWELFTH PRO SIGNED FOR GOODALL

NEW ROCHELLE.—PGA champion Jim Ferrier of San Francisco will be the 12th big-name golf pro playing in the seventh Goodall round-robin invitation tourney at the Wykagyl Country Club here May 6—9.

An Australian, now 33 and a naturalized U. S. citizen, Ferrier came to this country in 1940 and after four years in the Army won the 1947 PGA crown at Detroit.

Last Summer he captured the St. Paul open and he and Cary Middlecoff won the Miami invitation four-ball tournament this March. He finished in a tie for fourth at 288 in the recent Masters tournament and earned $4,060 on the Winter circuit.

Five more linksmen remain to be named to complete the 16 that will compete in the round-robin.

Fight Results

By The Associated Press

HOLLYWOOD, Calif.—Marion Tiger, 136, Monterey, Mexico, outpointed Lauro Salas, 137, Monterey, 10.

WORCESTER, Mass.—Johnny Potenti, 152, Worcester, stopped Vince Callahan, 147, Boston, 4.

IMPELLITIERE FILES OUTBOARD RACE ENTRY

NEW YORK.—First entry in the Albany-New York Outboard Marathon, to be held on the Hudson River June 13, has been received from Ray Impellitiere of Cold Spring. The ex-heavyweight boxer, now turned boatman, finished fourth in the stock boat racing classic last year.

Approximately 100 entries are expected on hand, including members of the Gulf Coast Outboard Racing Association of Houston, Texas, when Bill Willis, perennial starter of the 135-mile race, waves the flag across the starting line at Albany. The finish line will be off the Municipal Yacht Basin, Hudson River and 79th Street.

Impellitiere will drive the 15-foot clinker built Lyman runabout he competed with last year.

Sports Calendar

TODAY
Bowling
Alley Proprietors League.
SUNDAY
Pigeon Racing
Mamaroneck Racing Pigeon Club —100 mile free-style.

GARAGEMEN CRUSH MAMAROS' HOPES

	W	L		W	L
Garagemen	62	30	Painters	51	41
Mamaros	56	37	Recs	46	52
Sportsmen	54	39	Automotives	37	56
Diners	48	45	Community '5'	28	60

The Garagemen had another family reunion last night at Mamaroneck Rec when they entertained their cousins, the Mamaros, for the third consecutive week, and as a result of the nine games in a row they have taken from the outdistanced second place club have virtually clinched the title and first place prize money.

In the battle for second place, the Sportsmen picked up a full game, although losing to the Diners who have moved up to within striking distance of runner-up honors themselves.

Way down yonder in the second division, the poor relations are having quite a struggle for themselves. The Painters and the Recs, only a game apart, each won their match by identical scores, 2-1, over the Community '5' and Automotives, respectively.

Charles Zanna, who got his early work-out umpiring the Bellows-Scarsdale ball game during the afternoon, took high game with 219. Evidently Charley is getting along in years for he only bowled two games, but they were a pair of honers for he had a 1st 499 double. Dominick Trollio, 1st, captured the blue ribbon for high triple with a neat, if not gaudy, 583.

The Scores:

Automotives (1)				Recs (3)			
M'aint	153	179	132	Herman	192	142	175
Guiliano	93	133	119	N'yison	167	152	151
Trollo,2d	205	191	187	Reed	168	166	156
Trollo,Jr	149	178	156	Pekrul	150	185	137
M'Unary	146	158	153	Rainaldi	131	178	128
	746	879	777		808	863	779

Community '5' (1)				Painters (2)			
Sarles	146	156	149	Reid	150	144	138
Paonessa	142	133	131	Hunt	190	160	190
Leone	146	143	142	Schlesz	135	180	181
Grabers	170	156	157	H'richsd	112	150	150
Lemon	158	150	150	Young	157	157	141
	717	769	740		673	774	760

Garagemen (3)				Mamaros (0)			
Parker	201	181	185	Burnett	171	168	189
Blind	150	166	150	Tallent	174	149	149
Rickert	154	167	154	Blind	150		
Blind	150	150	150	Bigsna	150	155	158
Goetze	150	149	175	Emiger	179	175	149
				Lanza		219	210
	773	767	816		830	872	894

Diners (2)				Sportsmen (1)			
Zucks	171	136	188	Ross	155	190	172
Richards	148	157	149	M'D'nald	165	171	148
Pallman	158	157	166	Alois	153	152	165
Mueller	172	190	161	Roberto	181	146	202
Jones	160	169	191	Spero	148	154	150
	816	853	838		774	813	850

Scarsdale Scores Six In 7th As Panthers' Defense Fails

By DAN BROWN

A pitcher who gave up only four hits, a flock of cheap hits, some loose ballplaying on the part of the Panthers, and a bunch of galloping base-runners teamed up yesterday afternoon at Harbor Island, to give the Scarsdale Raiders a ten run — six in the seventh inning—shutout victory over the Bellows Pauillins.

The Scarsdale four-hit hurler was Bob Carpenter who whipped out with a sidearm delivery that only Scarsdale could hit. Art Henne was the victimized East Ender and yielded 11 safeties.

The Raiders blasted two runs across the plate in the second inning when John DiModrueno got to first on an error by Pinky DiRoberto, Bob Carpenter made the initial sack with a single, Bob Morely struck-out and Mike Dalton sent both runners home with a two-base blast. Dalton got thrown out by Henne, on the next play, and Bob Agee struck-out to end the inning.

One more Raider run got home in the fifth on a pair of errors by Harvey Harriott and Pinky DiRoberto and another crossed the initial sack with a single, Bob Morely struck-out and Mike Dalton sent both runners home with a two-base blast. Dalton got thrown out by Henne, on the next play, and Bob Agee struck-out to end the inning.

The next batter, Bob Carpenter, struck out. Then Bud Morley got to first on error and one run came home. Mike Dalton was next in line. He blasted a single, his third safety of the game, and drove home another run. With the aid of some loose Panther plays, two more Raiders scored before Henne fanned John Hutcheon, again, to end the inning.

The well beaten East Enders found scant encouragement in the game; however, some things happened, though, that may be taken as rays of hope. Bill Block hit a single for his first safe connection of the season. Bill doesn't hit the ball very often, but when he does it usually takes a long ride. . . . Herbie Foster hit one for three thereby, showing that his two for three record in the Iona game wasn't a fluke. . . . Art Henne actually struck out one more man than his victorious opponent who fanned eight, and only issued one pass. If he had had better support from his team, he might have won the contest.

The scores:

Scarsdale	ab	r	h	Bellows	ab	r	h
Hutcheon, 2b	4	0	1	Walsh, lb	3	0	1
Blake, lb	4	1	1	DiR'berto,2b	3	0	1
N'DiMar, 3b	4	1	1	Block, lf	3	0	1
J.DiMor, cf	4	3	1	V'Grinder, c	3	0	1
Carpenter, p	4	1	1	Harriott, 3b	3	0	0
Morley, rf	4	1	0	Pitts, rf	3	0	0
Dalton, cf	4	1	2	Foster, cf	3	0	1
Agee, ss	4	0	1	Rossi, ss	3	0	0
Lotery, c	4	2	2	Feldt, c	1	0	0
				Henne, p	2	0	0
				Costa, ss	1	0	0
Totals	36	10	11	Totals	27	0	4

e Hit for Rossi in ninth
f Hit for Feldt in ninth.

Score by Innings

Scarsdale	020 011 6	10
Bellows	000 000 0	4

Runs batted in: Carpenter, Agee, Lotery (Bellows 2). Two base hit: Dalton. Rider bases: Hutcheon, Vlademides. Left on bases: Bellows 4, Scarsdale 2. Earned runs: Scarsdale 6. Bases on balls: Off Carpenter 2, off Henne 1. Hits: Off Carpenter 4 in 7 innings, off Henne 11 in 7 inns. Strike-outs: By Carpenter 8, by Henne 8. Hit by pitcher: By Henne 1, by Carpenter 1. Passed balls: Vlademides 1, winning pitcher: Carpenter; losing pitcher: Henne. Umpires: Laura and Tolentino. Time: 2:00.

CREWS OF 3 COLLEGES RACING ON HARLEM

By The Associated Press

NEW YORK.—Crews from Yale Pennsylvania and Columbia will race today on the Harlem River in the 16th renewal of Blackwell Cup competition.

Yale has won the event 11 times including three of the four times the Harlem River course has been used. It also holds the best time for the mile and three quarters—7:20.6, established in 1940.

The cup has not been up for competition since the 1942 race

Announcing
The Opening of the Pizzeria

We cordially invite you to come into our clean, new dining room and reserve dining alcove with fireplace. You'll like our delicious home-cooked Italian-American food prepared by our excellent and expert chef.

● Beer Garden Outside ● Private Parties
● Choice Beer, Wine or Liquor

COSTA'S RESTAURANT
822A MAMARONECK AVENUE
Mamaroneck 9-1806

• PLAYHOUSE •
MAMARONECK — TODAY — "OUT OF THE PAST" Also "BAMBI" — SUNDAY - MONDAY - TUESDAY — "Three Daring Daughters" In Technicolor "A WOMAN'S VENGEANCE" CHARLES BOYER - ANN BLYTH
LARCHMONT PHONE: LArchmont 2-3601 — TODAY ONLY — WALT DISNEY'S "BAMBI" — Screened at: Mat. 2 and 4; eve. 7 and 9 — Sun., Mon., Tues. — April 25-26-27 — BOB HOPE in "WHERE THERE'S LIFE"

EMBASSY PORT CHESTER
TODAY ONLY "THE FABULOUS TEXAN" — Plus — "SMART POLITICS"
SUNDAY ONLY "MELODY RANCH" with GENE AUTRY JIMMY DURANTE ANN MILLER — Plus — "COWBOY AND THE SENORITA" with ROY ROGERS DALE EVANS

Announcing
The Annex Restaurant, Inc.
IS NOW
Under New Management!
We are redecorating and modernizing this well-known restaurant so as to better serve our customers.
Watch for Our Grand Opening Soon!
449-451 MAMARONECK AVENUE
Mamaroneck, N. Y.

CAPITOL PORT CHESTER
TODAY THROUGH TUESDAY
ONE OF THE GREAT HUMAN DRAMAS!
JAMES STEWART — Call NORTHSIDE 777 — Calendar Girl

RKO PROCTORS
NOW — ah ah-ah "What a Show!" — EDDIE CANTOR · JOAN DAVIS in "If you knew Susie" — PLUS 2nd HIT — HENRY FONDA DOLORES DEL RIO "THE FUGITIVE" PEDRO ARMENDARIZ

THE ENTERPRISE STUDIOS present INGRID BERGMAN · JOSEPH COTTEN in "Arch of Triumph" — BRANDT'S GLOBE

RAY MILLAND · CHARLES LAUGHTON "THE BIG CLOCK" in Paramount Picture — in Person — DUKE ELLINGTON — FOUR STAR PROTRESS — ELLA FITZGERALD — 10 to 1 — 55! — PARAMOUNT Times Square Broadway at 43rd St.

SNOW PLACE OF THE NATION RADIO CITY MUSIC HALL ROCKEFELLER CENTER
Spencer TRACY · Katharine HEPBURN · Van JOHNSON
Angela LANSBURY · Adolphe MENJOU · Lewis STONE
in FRANK CAPRA'S "STATE OF THE UNION"
Presented by Metro-Goldwyn-Mayer and Liberty Film
SPECTACULAR STAGE PRESENTATION

LOEW'S
TODAY thru MONDAY — DOORS OPEN 12:00 NOON
4 Color Cartoons Every Sat. Matinee
RONALD COLMAN in the performance that won him ACADEMY AWARD "A DOUBLE LIFE" — SHELLEY WINTERS · EDMOND O'BRIEN — and — TYVONNE DAN JEFFREY DeCARLO · DURYEA · LYNN "BLACK BART" in Technicolor
LOEW'S VODVIL—5 BIG ACTS—EVERY TUES. NITE

BIG SISTER

By Les Porgrave

VIRGIL

By Len Kleis

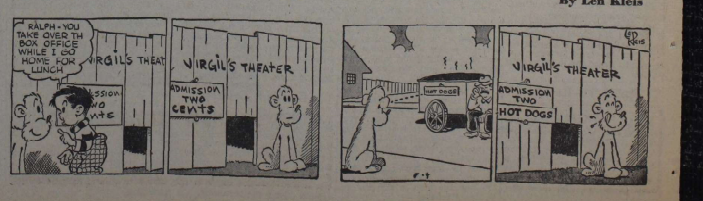

DOROTHY ANN WARREN

Dorothy Warren To Be Wed To John David Adams, USN

Mr and Mrs. Eliot G. Warren of 617 Lorraine Street, Mamaroneck, formerly of Irvington, have announced the engagement of their daughter, Dorothy Ann, to John David Adams, ET3, U.S.N., son of Mr. and Mrs. John Adams of 620 Lorraine Street, Mamaroneck.

Miss Warren, a graduate of Irvington-on-Hudson High School, is associated with the County Trust Company. She is a niece of Mr. and Mrs. Philip D. Wesson of 709 Munro Avenue, Mamaroneck.

Mr. Adams was graduated from Holy Trinity School and St. Mary's Preparatory School in North East, Pa. He enlisted in the Navy in 1944 and recently returned from the Mediterranean. The prospective bridegroom is an instructor in seamanship and navigation at the Naval Academy at Annapolis, Md.

No date has been set for the wedding.

Diane E. Lipp Fiancee Of Richard Weiss

Announcement is made of the engagement of Miss Diane Evelyn Lipp, daughter of Mr. and Mrs. Max Lipp of 1 Addison Street, Larchmont, to Richard Eugene Weiss, son of Mr. and Mrs. Edward B. Weiss of Sherman, Conn. Miss Lipp and her fiance are both seniors at Syracuse University.

A graduate of Mamaroneck High School, Class of 1943, Miss Lipp is majoring in English at college. She is social chairman of Blackwell Cottage, editorial representative for "Classel Chimes," and a member of the Women's Athletic Association, the Book Mark Committee, and the Independent Women's Association.

Mr. Weiss was graduated from New Milford, Conn., High School in 1945. He is chairman of the Intra-Mural Committee at college, social chairman of Daniel Tompkins House, and a former member of the boxing team.

No date has been set for the wedding.

Daniel Warren Pupils See 1st Graders' Play

"Helpers in Our Town" was the title of a play given yesterday by first graders at Daniel Warren School. The cast included Gordon Jacobson, Judy Stern, Jack Laur, Eric Lang, Robert De Ponce, Rudolph Eckhold, Carolyn Giovannetti, James Hogan, Edward Mahrlig, William Massey, Jerry Turcan, Peter Natchez, Susan Pelio, Mary Lou Verzatti, Dawn Frost, Florence Di Roberto, Patricia Higgins, Lorraine Mullinare, Carol Schumacher and Kathleen Luhrs.

Kindergarteners entertaining with songs between scenes were Emmy Lou Davis, Douglas Acebal, Bonny Andrews, Dorry Savage, Donald Schlesinger and Jack Starke. Following the program, Principal George R. Ayres presented the PTA attendance banner to the afternoon kindergarten class, and a film "Track Meet Tunius" concluded the assembly.

COLLEGIAN HONORED

Miss Doris Ann Gardner of Larchmont Acres, Larchmont, a member of the freshman class at the University of Michigan at Ann Arbor, was among the 1,015 students who were honored at the 25th annual honors convocation yesterday in Hill Auditorium for attaining an average equivalent to at least half "A" and half "B" grades. Miss Gardner is enrolled in the Literary College. She is a Mamaroneck High School graduate.

ON GUILD COMMITTEE

Members of the reservations committee for the annual bridge and luncheon of the Ursuline Guild to be held May 5 at 12:30 P. M. in the Orienta Beach Club include Mrs. Hugh Fraser and Mrs. Donald Sandkam of Larchmont, and Miss Anita McLaughlin of Mamaroneck. Proceeds will be used for the scholarship fund which provides scholarships to the College of New Rochelle and the Ursuline High School.

Man Is Fortunate To Have Wife With Office Experience

By DOROTHY DIX

Every girl should be taught two trades so that she will have a way of supporting herself should the necessity arise. Also, because it will give her a sense of security that nothing else will, and will add immensely to her pleasure and happiness and pride in herself.

Along with her A B Cs every girl child should be taught the basic principles of housewifery for, no matter what else a woman is going to need in life, she is going to need to know how to cook and sew and make a comfortable home. Especially is this the case now when competent servants are a vanishing race, and when even millionairesses have to do their stint in the kitchen.

In reality, the success of practically every marriage depends more upon the wife's skill as a home-maker than it does upon any other one thing. The thrifty wife helps her husband to make his fortune. The wasteful wife keeps her husband always on Poverty Lane. The woman who feeds her family on good nourishing, well-prepared food keeps them well and strong. The woman who never puts a decent meal on the table slays her husband and children with her cooking. The first disillusion that many a man gets about his beautiful bride is when she sits him down to a dinner of burnt meat and soggy vegetables and pie that would give an ostrich dyspepsia.

Safeguards Independence

On the other hand, there is nothing that binds a man to his wife with such unbreakable bonds as for her to be a crackerjack cook and manager. He sees her always as surrounded by the license that rises from wonderful cooking in her pots and pans, and wild horses couldn't drag him away from her. And not only does the domestic woman keep her husband, but she has safeguarded her independence. If need be, she can always get a well-paying job as a cook, or a seamstress.

Every girl, whether she is rich or poor, should learn a trade by which she can be self-supporting, and she should practice it for a year just to prove to herself that she can stand on her own feet. It does more to strengthen a girl's character and cure her of petty faults and weaknesses than anything else in the world, and it is an invaluable preparation for marriage. For when a woman does a man's work, she gets the man's point of view and that saves a lot of friction.

The girl who has earned her own living respects money. She doesn't see a dollar as something to throw at the birds. She sees it stained with the sweat and weariness of labor that makes her use it with care, instead of wasting it in senseless extravagance. The girl who has held down a job for a year has learned to control her temper and to park her feelings where they won't be trampled on by harried bosses. And that would save many a marriage from going on the rocks, and keep many a tired businessman from having to spend his evenings listening to his shrewish wife's reproaches because he doesn't make as much money as some other man does.

Daniel Warren Pupils See 1st Graders' Play

DRASTIC REDUCTIONS

CHILDREN'S OUTGROWN SHOP

Last 2 Days--Monday and Tuesday

132 Larchmont Avenue, Larchmont, N. Y.

Eastern Westchester Unit of N. Y. Junior League

350 Attend Federation Conference

Mrs. John A. Horn of the Manor Club of Pelham was elected and installed for a two-year term as president of the Westchester Federation of Women's Clubs at its Spring Conference yesterday in the Woman's Club of New Rochelle.

One of the largest Federation meetings in recent years, with more than 350 members from the 49 affiliated clubs attending, the two-session parley featured a combined piano and and poetry program by Stephen Spender, British poet, and his wife, Natasha Levin.

The cultural entertainment was especially chosen by Mrs. C. Benjamin Brush of Larchmont, program chairman, to harmonize with the Federation's exhibition of paintings which provided a colorful setting for the convention.

Elected with Mrs. Horn, who succeeds Mrs. M. Theodore Lee of New Rochelle were Mrs. Edward Stanley of Yorktown Heights as second vice president and program chairman; Mrs. Edward P. Elwood, Crestwood as corresponding secretary, and Mrs. Burr Benson of Ossining, Mrs. Lynne B. Clarke of Scarsdale, Mrs. Margaret Geraty Davis of New Rochelle, and Mrs. H. W. McClintock of Larchmont as directors.

A review of the Federation's activities of the past year, which included a philanthropic project for six agencies carried on under direction of Mrs. Frank B. Cotter of Yonkers and Mrs. Leon Brown of Ossining, was given by Mrs. Lee at the morning business session, at which annual reports of other officers also were presented. The committee raised more than $9,000, the chairmen reported.

Among many other achievements Mrs. Lee listed was the art exhibit, which this year and last was organized by Mrs. Margaret Geraty Davis. Another noteworthy undertaking was the Books for Peace Campaign originated by Mrs. J. Dudley Phillips of White Plains, international relations chairman, through which more than 2,000 volumes illustrating the American way of life were sent to Germany.

"Let's Look at the American Home of the Future" was the topic of a forum presented by the American Home and Garden Department headed by Mrs. W. Whitney Miller of Briarcliff Manor. Discussing some of the newest developments in housing, interior decoration and heating equipment, were: Donald Graf, architect, Ronald Allwork, heating expert, Elizabeth Burns-Bowers, color consultant, and Karl Egge of a plastics firm. John Stahr of Westchester, representative of an advertising agency, was moderator.

Round tables on international relations, education and the club institute, as well as annual Federation reports were included in the day's activities. The official song of the general Federation was sung by a choral representing several member clubs, following luncheon. Brief talks were given by Federation officers and chairmen.

Mrs. Clarence Straatsma, hostess club president, welcomed the guests. Mrs. M. W. Horton was in charge of hospitality and other members of the New Rochelle club served as hostesses.

Larchmont Camp Fire Represented At Parley

Among the more than 50 volunteer and professional leaders of Camp Fire Girls, Inc., from six Eastern states and the District of Columbia who attended the annual regional conference which closed yesterday at the Hotel Pennsylvania were Mrs. Hoyt D. Smith, executive director, Mrs. Howard B. Nichols, Regional representative, and Mrs. John E. Wenbinger, chairman of guardians of the Larchmont Council, all of Larchmont.

Discussion groups, a publicity clinic, reports by regional and national executives, and election of a Regional Executive Committee and representatives to the National Council of Camp Fire Girls highlighted the two-day session.

PROM PAGE

Miss Catherine Holland, daughter of Mrs. Jack B. Holland of 1204 Sunnyside Avenue, Mamaroneck, is in charge of pages for the junior-senior prom May 1 at Russell Sage College, Troy, N. Y. A home economics major, Miss Holland is vice-president of the Home Economics Club, has served on Legislative Council and is Athletic Association representative for her dormitory.

SECOND CHILD BORN

A daughter, Susan Elizabeth Batterson, was born April 12 at the New Rochelle Hospital to Mr. and Mrs. John P. Batterson of 12 Manor Lane, Larchmont. The couple also have a son, John Peddie Batterson, Jr., 16 months. Mrs. Batterson is the former Marion Kennedy, daughter of Mr. and Mrs. Harold J. Kennedy of 2 Helena Avenue, Larchmont.

GOLF WINNERS

Women golfers of the Winged Foot Golf Club held their scramby-amby tournament yesterday, with Mrs. Ellis Baum of Rye and Miss Gale Schroeder of Scarsdale winners in Class A. Mrs. Baum winning after matching cards. Class B winner was Mrs. Walter T. Fitzpatrick of Scarsdale.

BARBARA ANNE BURNS

Barbara Anne Burns Fiancee Of E. M. Tinnon, RPI Senior

Announcement has been made of the engagement of Miss Barbara Anne Burns, daughter of Mrs. Edwin F. Burns of 64 Grove Avenue, Larchmont, and the late Mr. Burns, to Edwin Munroe Tinnon, son of Mr. and Mrs. John B. Tinnon of 610 Forest Avenue, Larchmont.

Miss Burns was graduated from Mamaroneck High School and attended Mary Washington College of the University of Virginia at Fredericksburg, Va.

Her fiance, an alumnus of New Rochelle High School, served more than three years with the Army, stationed in the European Theater of Operations. Mr. Tinnon will be graduated in June from Rensselaer Polytechnic Institute at Troy, N. Y., where he is a member of Delta Kappa Epsilon Fraternity.

Rhoda Kaplan At Forum For 50 Collegians

Miss Rhoda Kaplan, daughter of Mr. and Mrs. Julius Kaplan of 8 Shore Drive, Larchmont, is representing Mount Holyoke College today at the day-long fifth annual College Forum sponsored by Mademoiselle magazine at the Hotel Commodore in New York City.

Purpose of the conference is to discuss European recovery and the United States, with 50 outstanding co-eds from leading American colleges and authorities on international relations participating.

Miss Kaplan, a member of the senior class at Mount Holyoke, majoring in music, will present a piano recital May 2 at the college. She is president of the International Relations Club, and writes all criticisms of artists appearing at the college for the school publication as well as the local paper. Miss Kaplan was graduated from Bronxville High School with the Class of 1944.

Library Lamps Given By 11th Twig Members

A gift of four lamps to the Jeremiah Martin Memorial Medical Library was voted yesterday by the 11th Twig, United Hospital volunteer aid group, at a luncheon meeting at the home of Mrs. Edward P. Scully, The Parkway, Shore Acres, Mamaroneck.

Officers elected for the 1948-1949 season of the Twig, which celebrates its 20th anniversary on May 1, are Miss Jane Ebbinghouse, president; Mrs. Arthur Sanford, vice president, Mrs. John Roberts, treasurer and Mrs. F. S. Shumacker, secretary. There were 16 members present at the meeting.

STYLE SHOW MODELS

Mrs. Paul Adler and Mrs. Gilbert Schwartz of Mamaroneck are among the models who will appear Monday in a fashion show sponsored by the Westchester League for Volunteers at the League's first Spring luncheon at 12:30 P. M. in Donnybrook Lodge, Scarsdale.

Polly Hedlund Is Engaged To Mr. Hampton

Mrs. Ruth Hedlund of Quincy, Mass., formerly of Wildwood Road, Larchmont, has announced the engagement of her daughter, Miss Polly Hedlund, to Robert Hampton of Alberquerque, New Mexico.

Miss Hedlund is a member of the sophomore class at Connecticut College for Women.

Her fiance is a second classman at the United States Coast Guard Academy, New London. The wedding will take place following Mr. Hampton's graduation from the Academy.

Leadership Conference For Brownie Personnel

Good leadership practices were discussed yesterday by nine Mamaroneck Brownie leaders of the Girl Scout organization, at a round table conference in St. Thomas's Community House. Miss Elsa Riepert, presiding as training chairman, was assisted by Mrs. Norman Buchanan, committee member, and Mrs. Aylmer Hatch, organization chairman.

Suggestions included better integration between Brownie and intermediate programs, and problems of the seven to ten year age group were considered. A round table for senior leaders will be held at St. Thomas's early next month.

SON TO KIEFFERS

Mr. and Mrs. Victor Kieffer of 631 Forest Avenue, Larchmont, have announced the arrival of a son, John Ellsworth, born April 17 at the New Rochelle Hospital. Mrs. Kieffer is the former Kathryn Kettle, daughter of Mrs. Joseph Kettle of Lakewood, N. Y.

SUMMER STYLES were modelled yesterday at a luncheon bridge attended by 225 members and guests of the Bonnie Briar Country Club. Models shown above, left to right, are Mrs. E. H. Burdick, Mrs. W. R. Kuntz and Miss Barbara Burbank, all of Larchmont. Others in the fashion show, presented by Marie Stone and Miss Ann, were Mrs. Sidney Allen, Miss Kathryn Ekirch, Mrs. Howard Kiser, Mrs. Henry Legier, Mrs. Vaughn Penn, Mrs. Archer Turner and Mrs. Graham Stover. Mrs. Hugh Kilmer was fashion commentator. Table prizes were hand painted trays. Mrs. Graham Stover was chairman. —Staff Photo

Prizes Given 3 Students In PTA Contest

Bill McGeough won the sports events announcing contest yesterday at the annual Speech Festival sponsored by the Parent-Teacher Association at Mamaroneck Senior High School auditorium, under the direction of Miss Wanda B. Mitchell.

Other winners were Ethel Ginsberg, dramatic reading and Herbert Levin, extemporaneous speaking. Judges were John L. Sullivan of MHS, William McAloon of Belknap High School, and Miss Mary Lally of Harrison High School. Mrs. Emile Roman, PTA president, announced the decision of the judges and presented prizes of $10 to each winner.

The program, announced by Jerry Vice, General Association president, also included a skit from "Our Hearts Were Young and Gay." junior class play to be presented May 7. The skit was introduced by Bob Kiely.

Hobby Show Feature Of PTA Meeting

Lowell Norris, director of promotion, mobile recreation and public relations of the County Center, White Plains, will be guest speaker Tuesday at 8:15 P. M. in the Mamaroneck Junior High School cafeteria at a combination hobby show and Parent-Teacher Association meeting.

The program has been planned by Mrs. Paul O. Gunsalus, vice president and program chairman, Mrs. Henry T. Hotchkiss, president, will conduct the business meeting.

More than 40 parents and teachers have entered exhibits covering a wide variety of fields, including glass, handwork, toys and dolls, weaving, ceramics, pottery, rare books, cabinet and woodwork, photography, and painting. Old musical instruments and a large collection of ecological specimens are among the hobby show features. Refreshments will be served at the close of the meeting.

Make Conversation Brief While You Greet Bridal Party

By EMILY POST

The bridal receiving line at the wedding reception is the bugbear of many prospective guests. Typical questions at this letter are: "Please tell us how to go down the receiving line at a wedding and what to say to each one?"

What you say depends on how well you know the bride or bridegroom or both. To the one who is a very best friend, you say whatever comes into your mind. You kiss one of them or both and say, "You look lovely, Mary dear" or, "It is a most beautiful wedding." If you don't know them well, you merely shake hands and say, "All good wishes" or "Best wishes for your happiness." Whatever you do, don't make the mistake of holding up other guests by launching into a real conversation. If the bridesmaids are busy talking with their friends, you pass by. If they are unoccupied, you say something pleasant such as, "How pretty your dresses are" or "What becoming hats!," etc.

Response to Toast

Dear Mrs. Post: When a dinner is given in my honor and a toast is proposed to me, should I remain seated while the others stand? What is my response?

Answer: You remain seated. After the others have drunk their toasts and taken their seats, you merely bow around the table, saying, "Thank you." If they applaud, you may rise and say a few words of thanks.

POETRY SOCIETY

The April meeting of the Westchester County Poetry Society will be held Monday at 8 P. M. at the Mount Vernon Public Library, where annual prize-winning poems will be read. Miss Patricia Mednikoff of Rye will read selections from her new book on poems.

JOYCE HELEN SCHMIDT (Wm. Rust)

Miss Joyce Helen Schmidt Fiancee Of Thomas G. Ahern

Mr. and Mrs. Cornelius A. Schmidt of 2 Cambridge Court, Larchmont, have announced the engagement of their daughter, Miss Joyce Helen Schmidt, to Thomas Gregory Ahern, son of Mr. and Mrs. Frank G. Ahern of Norwich, Conn., and Palm Beach, Fla.

The wedding will take place in September.

Miss Schmidt is a graduate of the Rye Country Day School and Vassar College.

Mr. Ahern, a graduate of the Taft School, attended Brown University and served during the war as a lieutenant in the 9th Air Force, stationed in the Middle East and in Europe. He is a member of the Brown Club of New York and is associated with the Ahern Textile Company in Norwich.

Ticket Staff Named For Jr. Class Play

Home room representatives serving as members of the ticket committee for the May 7 production of "Our Hearts Were Young and Gay," junior class play at Mamaroneck High School, have been announced by Carol Poynton, business manager; and Mary Ley, assistant business manager.

Tickets are obtainable from the following students: Frances Birch, Grace Kaplan, Anita Perrucci, Lillian Wallace, Bob Daus, Richard Fastiggi, Mort Lowenthal, Frank Nordenschild, Gordon Nichols, Joe Savona, Eleanor McNamara, Jane Ann Hughes, Joe Gordon, Greta Mayer, Dick Smalley, Edith Englander, Sue Libby, Dorothy Field, Brian Poynton, Roy Stern, Lois Fleischman, Don Simon, Ed Wright, Sandra Cross, Gordon Nichol, John Taub, Phyllis Yeomans, Priscilla Richtmyer and Frank Stern.

Members of the back stage committee at work on the set for the comedy, which Miss Wanda B. Mitchell is directing, include Madeline Gironda, Howard May, Carol Gouldius, Pat Fish, Schuyler Patton, Peter Guttman, Kitty Kirkman, Beverly Mitten, Miss Libby, Miss Englander, Miss Mayer, Miss Richtmyer, Dana and Lowenthal.

Ushers will include Joan Durling, Connie Campbell, Clara Springthorpe, Arlene Brown, Marian Cochran, Gloria Byers, Mary Cowham, Jane Rindfleisch, Maria Giovannone, Gerda Fuchs, Barbara Glendenning, Miss Kirkman, Gabrielle Fuchs, Marilyn Mate, Fastiggi, Neil MacLean and Bob Wilson.

The cast of 17 juniors is headed by Janis Turner in the role of Emily Kimbrough and Virginia McMullen in the role of Cornelia Otis Skinner. Kay Munzer is student director, Marian Nelson heads the properties committee, Jean Mitchell, costumes; Irving Reid, program, and Dave Wilkinson, publicity. Jolly Woodbridge and Ed Brautner are co-chairmen in charge of sound effects.

J. W. Sarfaty Is Engaged To Miss DeLuise

Mr. and Mrs. Joseph DeLuise of New York City, have announced the engagement of their daughter, Antoinette Marie, to James Warren Sarfaty, son of Mr. and Mrs. Morton Peter Sarfaty of Larchmont Gables, Larchmont.

Miss DeLuise was graduated from the Immaculata School in New York, and from Packard Business School. During the war she served as a Red Cross nurse's aide at St. Clare Hospital, New York.

Mr. Sarfaty, a graduate of Mamaroneck High School, served with the United States Navy for more than three years, specializing in radar detection work. He received a citation for participation in the Battle of the Sea in Surigao Straits in the Philippines. He is associated with the Sterling Window Company in New York City, and is studying architecture at Cooper Union.

Doubles Club Program Features Game Night

About 100 members of the Doubles Club of St. John's Episcopal Church attended a dinner and Monte Carlo night program last night at the Parish house, with Mr. and Mrs. W. G. White as co-chairmen of the dinner committee.

Mr. and Mrs. White were assisted by Mr. and Mrs. Gaston Kipp, Mr. and Mrs. L. P. Marks and Mr. and Mrs. Jack Hartley. Games were played, with Hoke Simpson as chairman of the entertainment committee, assisted by Gordon Biggar, F. Michler Bishop, A. L. Buttinton, Jerry Corson, Robert S. McCoy, Jesse Van Law and the Rev. C. W. Southworth. J. C. Waterman was "highest winner" with Malcom Tuttle receiving the prize for the "biggest loser."

Complete

INSURANCE

IT'S TONIGHT!

The Kiwanis Club presents George Vachss-Wel

Mamaroneck Junior High School Proceeds for Boys' and Girls' Work

— DON'T MISS IT! —

Ebby Houghton

REAL ESTATE

FOR COLD

FUR STORAGE

Fully Insured

CALL LARCHMONT 2-0156

Special prices on men's suits and coats cleaned and stored

LARCHMONT CENTER TAILORS

Re-Modeling and Glazing

1941 Palmer Avenue Rothblatt & Stern, Inc.

THE DAILY TIMES

Monday, April 26, 1948

Published every business day by The Mamaroneck-Larchmont Publishing Co., Inc., 126 Rim Street, Mamaroneck, N. Y. Telephone Mam's 9-2100 - 2-2111. V. E. Stacy, Jr., president; R. Richmond Campbell, vice-president and general manager; William L. Fanning, treasurer; H. F. Lippold, secretary. National Advertising Representative, Kelly Smith Company, Graybar Building, 420 Lexington Avenue, New York City.

MEMBER OF THE ASSOCIATED PRESS

The Associated Press is entitled exclusively to the use for republication of all the local news printed in this newspaper, as well as all AP news dispatches. All rights of publication of special dispatches herein also reserved.

MEMBERS OF THE AUDIT BUREAU OF CIRCULATIONS

Single copy, 5 cents; subscription rates by carrier, 30 cents a week. Subscription rates by mail in New York State, one year $15, six months $8; three months $4.50. Entered as second class mail matter at the postoffice, Mamaroneck, Westchester County, N. Y.

PRAYER FOR TODAY—I walk the thronging ways of time, Heavenly Father, aware that You are the everliving One and that turning to You for comfort and solace is never in vain. What a man sows that shall he also reap. As a man thinks, so is he. I know these truths, and therefore I strive humbly to think of the true, of the honorable, and to accept the star-high and deep-sea truth as my personal consecration to the realities that cannot die. From devotion to truth and honor, I realize comes character, one of the prouder possessions of mortal man.

'HE THAT CONSIDERETH THE POOR'

FACED by an upward trend of prices which works severely against organized private charities, the 29th annual appeal of New York Catholic Charities, now under way throughout Mamaroneck and Larchmont should be even more than before the concern of the general public which the organization serves. If we are to keep faithfully the injunction of the Holy Writ, if we are to earn righteousness under the characterization that "blessed is he that considereth the poor," we must give heed to the appeal.

What is the Catholic Charities?

It is a public service conducted by the Catholic Church, but without its benefits limited to members of that faith, within New York City and the seven Hudson Valley counties of Westchester, Putnam, Dutchess, Rockland, Orange, Sullivan and Ulster.

What did Catholic Charities do last year?

Its services in 1947 reached 416,676 men, women and children in need; it supervised 184 separate agencies, provided and expended $2,575,630, and supervised the expenditure of more than $18,000,000 of contributed and public funds committed to its care. Approximately 1,900 sisters of religious orders gave the most—they contribute every minute of their lives.

How much is asked for 1948?

The goal is $2,500,000, for the cost of private and public welfare in the metropolitan area continues to rise. Higher 1947 prices imposed serious burdens upon those who would heal the sick, succor the destitute, shelter the aged and care for the neglected child.

What are the major needs to be met?

There is the cost of building and maintenance, including the Alfred E. Smith Memorial Building of St. Vincent's Hospital and the new wing of St. Clare's Hospital, both in New York City but serving the entire diocese. There is great need of additional trained and practical nurses. More volunteers are needed in child-caring institutions, in camping programs and in youth counseling service. Food and clothing costs rose 73 per cent between 1941 and 1947. More trained social workers are needed to place orphans in foster homes.

What social problems are foremost?

Those left in the wake of war are most pressing, caused by overcrowded housing, hasty marriages of wartime where the peacetime struggle for existence leaves a trail of broken families and helpless children. We must carry on to relieve those whose health, fortunes, happiness, have been destroyed by catastrophes for which they are not responsible.

Last year the Family Service Division helped 32,351 families, including 106,227 individuals; there are 10 homes for the aged, a center for the blind, another for homeless men, homes for working girls. The Child Care Department last year served 22,251 needy, handicapped or delinquent youngsters; 10 institutions are to be supported where these are kept; three homes for blind, deaf and handicapped children must be maintained; three maternity shelters must be continued. And, too, there are the hospitals, the camps, the youth activities, too numerous to detail in this space.

If we regard our neighbor's troubles as our own, if we would keep intact the American home, if we regard human suffering as a public responsibility, then we cannot forget the precept set by Him who said:

"I was eyes to the blind, and feet was I to the lame."

A Glance Backward—

A DECADE AGO

(From The Daily Times)

There were few people at the hearing held on the proposed budget for the Village of Mamaroneck at the Municipal Building last night. Former Mayor William E. Lyon, Jr., began his traditional analysis of the budget at 9:05 P. M. and finished at 11:50 P. M. . . . Samuel B. Schaadt, former science instructor at Bellows High School, has accepted a position as supervising principal of the Mount Pleasant School District No. 7, Hawthorne, N. Y. . . . The Mamaroneck Village Board is considering a "model" ordinance limiting the size rather than completely banning fireworks in the village . . . and 40 years ago, Peter Doern should be happy to note, 500 pounds of flounders were caught by William Harkness, James Ward and Captain Buckingham who went out in the "Helen B."

Col. Joe Bush Says—

Looks like every Monday mornin' brings a crisis of some sort, or is it that news on Sunday is just dull and that makes the Monday mornin' papers stretch headlines a bit? We can stand everything except suspense and what we want to know is—when is lie goin' to drop that other shoe?

Yonkers Mac says the talk about the new draft laws don't worry him much. He's in Class 2 D—two kinds of dandruff.

Aunt Jamie Todd of Tarrytown, head woman of the GOP in this state, is distributin' Dewey compacts and elephant savin' banks for pennies. The compacts are fine—provided Tom don't keep his powder dry too long. And the savin' banks are nice, too, if you've got anything left after payin' taxes.

The Hon. Chet Garfield, County Public Works Dept., somehow got a bucket of water dumped on him at the County Center last Friday, where he was superintendin' construction work. Chet figgered it wasn't too much waste as it was only one day 'till Saturday, anyhow.

One of life's little tragedies is that you barely get the lawn raked and rolled and sit down to rest before you have to get up and start cuttin' the grass. Here we are, the most advanced nation in all history, and nobody yet has learned how to grow grass that stops when it's two inches high!

What this country also needs is more of the spirit of our early settlers. That is, them as pays their bills on the first of the month.

Calendar

TONIGHT

Mamaroneck Village Board, 8 P. M., Municipal Building.

David Potts Jr. Post 1156, V.F.W., Post Road clubhouse.

Address by the Rev. James Keller, founder of The Christophers, 8:30 P. M., St. Augustine's School auditorium.

League of Sacred Heart, 8 P. M., St. Augustine's.

Evening Guild, 8:15 P. M., St. John's, Larchmont.

VFW Auxiliary, 8:30 P. M., Post 1156 Post Rooms, Mamaroneck.

TOMORROW

Mamaroneck Lions Club, 12:15 P. M., Blue Haven Inn.

American Legion Post 90, 8 P. M., Legion Hall, Prospect Avenue, Mamaroneck.

Larchmont Fair Trade Association's "Casa Blanca," 7 P. M. to midnight, Legion Hall, Flint Park, Larchmont.

Child hygiene clinic, 9:30 A. M., Mamaroneck Health Center.

Blind sale, 10 A. M., 1879 Palmer Avenue, Larchmont.

St. John's Auxiliary, 1:30 P. M., St. John's, Larchmont.

Luncheon bridge and fashion show, 12:30 P. M., Larchmont Yacht Club.

PTA meeting and hobby show, 8 P. M., Mamaroneck Junior High School.

Special open meeting on Rye Neck School District budget, Harry Avenue School, 8 P. M.

PACERS COME TO FORE

By The Associated Press

NEW YORK—Pacers once were the ugly ducklings of the horse racing world, but today the top harness money winning-horse in action is a pacer. April Star leads with $81,876 in winnings.

The Counselor

Blind Help Blind

To the several relatives and friends of blind Westchester residents who have asked us in recent weeks about facilities available to make life fuller and easier for these people who cannot see, we make a first report today.

This time, we will tell of the Westchester Blind Association. In a second report, to come in the near future, we will outline the services and facilities the New York State Commission for the Blind offers blind residents of Westchester.

The Westchester Blind Association's headquarters are at the Yonkers YMCA.

The association was organized in April, 1941, "in the County of Westchester, of, by and for the blind," according to its constitution, "to increase their social and recreational activities, to develop better understanding and relationship between the sighted and sightless, to aid the blind as far as possible to enhance economic opportunities and to join with other organizations in fostering a more cooperative spirit throughout the county."

Now, the Westchester Blind Association has 25 members (men and women) and wants more members. It holds a business meeting on the third Saturday of every month and a social meeting on the first Saturday of every month.

The association's new president, Miss Adele Longbotham, who provided this column's information on the group says:

"Our organization is doing all that is possible for the blind with our limited funds. We have a social service committee which tries to spread sunshine sending cards, writing notes and visiting the members. We have members doing caining and other chair work. We also have musicians who are available for public appearance."

On her list of services and facilities available for Westchester blind, Miss Longbotham mentioned that "books in Braille and talking records may be borrowed from public libraries; Braille books borrowed from the Library for the Blind, 137 West 25th Street, New York City, and records from the Library for the Blind in Albany."

She says the Red Cross in Westchester furnishes transportation for the blind; that volunteers transcribe books into Braille and bind them, and that the "Lions Clubs of the county have a program for the blind."

Woman's Secret?

Must a woman write her age on marriage license forms or could she leave that space blank? Both my fiance and I are in our thirties, but I am five years older than he is and naturally I don't want the whole world (our community) to know it.

Alas (from your point of view), age "is one of the main facts of record" for marriage licenses in New York State, a marriage license clerk's office tells us. Our informant added sternly: "And a man and a woman getting a marriage license both must give their correct ages." (We are champions of the idea that people should not limit themselves by counting their years like so many links to chain them. Stop counting years; keep your mind ever ready to receive new ideas. You'll be pleased at the results.)

'Accompanying Look'

To the reader who asked us if it is "possible to shorten a man's jacket about two inches and have it retain its shape" and whom we warned that a "new look" for men might be ahead and he would need those two inches—and more—Since then, buyers of men's apparel from all over the Nation assembled in New York City to see what manufacturers were offering them to sell next Fall and Winter. And what the buyers saw were single and double-breasted suits with long coats. The buyers learned these long coats have a name—"Accompanying Look"—to match her "New Look."

YOU'RE TELLING ME!

By WILLIAM RITT

Central Press Writer

A California auto caught fire in a garage, the flames short-circuited the stater causing the car to back out of the garage, then short-circuited the horn causing it to blow and awaken the owner. These new models are wonderful—now they have 'em with built-in instincts of self preservation.

Another thing April is noted for—It's the month when the weatherman never seems able to make up his mind.

In Illinois a man has owned a goldfish for 30 years. By now, says Grandpappy Jenkins, the critter ought to have earned some share of privacy.

Actor Adolphe Menjou predicts the return of the derby hat to popularity. If he's right, some interpriising genius should get busy at inventing a flexible auto top.

Onkel Chee Stalin failed to win Italy. However Hoyt King in cards, he might still get the Italian boot.

Washington labor sources predict AFL and CIO will join forces in an anti-Commy labor laws movement. Labor bigwigs can argue that, with the high cost of living, the worker is fat enough in the red already.

IF WE NEVER SEE YOU AGAIN, IT'S NONE TOO SOON

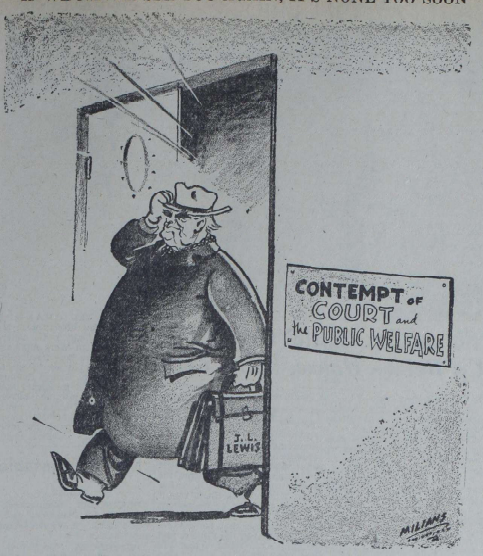

Girl Unprincipled To Marry Simply To Escape Work

By DOROTHY DIX

Dear Dorothy Dix: I have been married two and a half years to a nice man who is very devoted to me and very good to me, but this is my problem: I married at twenty just to be a-marrying and to keep from having to go to work. I like my husband, but it is not love, and I still want love and romance with the right man.

But my husband will not let me get a divorce, even though he knows I do not love him.

I try to be satisfied, but nothing he does for me is enough, and I have gotten so nervous that I am upset at the least little thing. That makes him jittery and cranky, too. Do you think if I try hard enough I can forget the real love and we can eventually be happy? Do you think if I had a child it would bring us closer, or would it make things more complicated? MRS. H. Z.

Answer: It always seems to me that the most unprincipled thing that either a man or woman can do is to marry to save himself or herself from having to go to work and earn an honest living. It is taking advantage of the highest and holiest emotion of which the human heart is capable for it is capitalizing on the trust and faith of another and cheating the poor trusting victim out of everything that makes marriage worth-while.

No Hope Now

It is no wonder that you are not happy and satisfied in a marriage that was nothing but a bargain and sale on your part, nor that your husband resents your scurvy treatment of him. It takes love to make a marriage a success. And inasmuch as he has been disillusioned and has found out that he has been defrauded, and as you want to repudiate your bargain, there is small chance of your ever having any happiness.

Don't add to your other crimes by trying to make a baby your scapegoat. The plan wouldn't work. It wouldn't bring you and your husband, who have come to hate each other, closer together. It would only make you quarrel and fight over the child when you wanted to get a divorce, as you doubtless will. Every child should be a love child, not a pawn.

Dear Miss Dix: I am a young girl of nineteen, working and going to college. I am very attractive and intelligent. My problem is this: I do not want to marry for five years. By that time I will be twenty-four. Will there be any chance of my finding a nice husband at that age? Or should I marry now while I am young and beautiful? A WORRIED MISS

Answer: You seem to think that you will be tottering on the verge of the grave at 24. In reality that is the time of life when most women are at their best, for they have more poise, more taste in dress and are more interesting than they are in their teens. Anyway, girls put too much stress on their looks. Personality counts far more than a lovely complexion, and being interesting will get you a husband quicker than anything else.

Grab Bag—

The Answer, Quick!

1. What do we mean by the Orient?
2. In what city was the United States mint first established?
3. Libya was formerly an Italian colony. By what country is it administered today?
4. The first name of India's prime minister is Jawaharlal; can you give his last name?
5. What nationality was the ancient hero, Achilles?

It's Been Said

All wish to be learned, but no one is willing to pay the price.—Juvenal.

It Happened Today

On April 26, 1941, Nazi tanks rolled into Athens as remnants of the British army left Greece. In the New World on this date in 1607, Virginia colonists landed at Cape Henry. Daniel Defoe, English novelist, author of "Robinson Crusoe," died on April 26, 1731. April 26 is Confederate Memorial Day, which is celebrated in nine southern states, and it is Fast Day in New Hampshire, and a legal holiday in that state.

Happy Birthday

This date is the birthday anniversary of Anita Loos, author of "Gentlemen Prefer Blondes," and many screen plays, and L. R. (Hack) Wilson, former baseball player.

Modern Manners

Gossiping and spreading malicious rumors are very bad manners as well as unethical.

Your Future

Personal and jointly-held finances are accented at this time, also you may be the recipient of some unexpected money, so be generous. An eventful and mainly successful year lies ahead of you. You may deal confidently with older people and those in authority, also with young people. Do not let a minor disappointment discourage you, even though it comes through a relative or friend.

How'd You Make Out?

1. The countries east of Europe.
2. Philadelphia.
3. Great Britain.
4. Nehru.
5. Greek.

BASE FOR BRITISH

By The Associated Press

CAIRO—Water has been piped 73 miles from the mountains to the Tana Desert in Kenya for a new defense base. The pipeline was slashed through mountain jungles. And the pipe had to be buried to foil elephant herds. When the base is ready, work and goods will be transferred from the Suez area.

Inform Your Maid As to Manner of Greeting Employer

By EMIL. POST

A reader tells me: "I can't remember ever disagreeing with your advice before, but I am much surprised to hear you say that it is the maid's place to greet the owner of the house instead of her saying nothing unless greeted by him."

I did not say it was the correct thing to do. In fact, I thought I made it plain that she should adapt herself to her employer's wishes. Correctly, the maid should wait to be greeted, but in this particular instance to which you refer, the husband liked to be greeted first and resented the fact that the maid would not do so. I told my reader that under these circumstances she should explain to the maid that her husband liked to be greeted—just as she might say that he preferred to have his coffee before his fruit—and, therefore, would she please do what he asks.

Rude To Scrutinize

Dear Mrs. Post: How rude can it be deemed for a guest to lift up the silverware at the table and look on the back—immediately to find out whether it is sterling or plated and possibly what make?

Answer: It would be unforgivable, unless for an explainable reason such as, "I have some forks (or spoons) exactly like these that were my grandmother's. I wondered if yours were made by the same silversmith."

Shower for Two Sisters

Dear Mrs. Post: When giving a shower for two sisters who will be married at a double wedding, (1) should all the invitations include both names or just the one name for each separate set of friends? With two guests of honor receiving packages, (2) in what order should these be opened?

Answer: (1) As a rule, the two names are put on the invitation although this does not mean that guests are expected to send gifts to both. They would, of course, if they knew both equally well. (2) The gifts should be arranged in two separate piles and each sister seated beside her own. Each opens them as she happens to pick them up.

HEADS HARVARD ALUMNI

CAMBRIDGE, Mass. — Harrison Tweed, a director of Sarah Lawrence College in Bronxville and president of the New York City Bar Association has been elected president of the Harvard Alumni Association. Mr. Tweed is a resident of Montauk.

Taber Fumes Over GOP Action In Replacing Budget Slashings

By RAY TUCKER

WASHINGTON — The Republicans' apostle of economy on Capital Hill, Representative John Taber of Auburn, is fuming and fussing privately over Senate Republicans' failure to retain the savings which he effected in the Presidential budget in the House Appropriations Committee. On this key issue the two GOP groups are at loggerheads.

The hard-boiled, loud-spoken upstate New Yorker has made a fetish of government thrift for more than a quarter of a century of Congressional service. He has even been criticized in his own district for not obtaining federal funds for local benefits and improvements. He has no outside social interests, and he labored day and night early this session to make good on the party's pledges to cut down on spending at Washington.

It was no easy task, for Mr. Truman precended a fairly tight budget, but Mr. Taber snipped the sum of almost $500,000,000 from the $10,000,000,000 which the White House requested for routine operation of the ten executive departments.

That was the minimum reduction in this account if the GOP was to prune the overall budget from $39,900,000,000 to $37,000,000,000, and thereby justify the recent tax cut. The balance of $2,000,000,000 was to come from independent agencies, subsidies and other items.

UNDOING. The Senate Appropriations Committee, which is headed by Senator Styles Bridges of New Hampshire, is gradually undoing the House accomplishments in this field. It is replacing a million here and two million there in executive sessions, and in some instances it may even increase the amounts asked by Mr. Truman.

The New Yorker erupts easily, but in this case he feels he has complete justification. For one thing, it is supposed to be the prerogative of the lower body to study and fix the individual and overall amounts of executive spending. Save for exceptional reasons, the Senate is expected to approve the House findings.

But there is also a personal explanation for Mr. Taber's excitement. Again and again he antagonizes colleagues and downtown lobbists by jamming through reductions over their violent protests. It meant the firing of personnel and the elimination of certain services, although he maintains that the lopped-off activities were not essential.

DEFAULT. These disappointed petitioners did not accept the Taber verdicts. In defiance of the House action, executive financial officers and spokesmen for private lobbies and special interests immediately shifted their operations from the western to the eastern wing of the Capitol Building. Meanwhile, they swung into operation on the social scene.

More than a hundred individuals who lost out before the Taber body repeated their requests before the Bridges Committee. Although a thrifty Yankee, the New Hampshire member is more good-natured and easy-going than his counterpart on the House side. His committeemen have been so occupied with other problems—labor, foreign affairs, power, national defense, etc.—that they have given only cursory attention to the economy question.

Representing great states seeking federal funds, they have been far more generous in their grants, whereas House members are not moved so easily by these larger considerations. As a result, the session's wind-up may witness a Senate-assigned default on the GOP pledge of economy which aided the Republicans in their return to legislative control in the 1946 elections.

YELL. Harold E. Stassen's friends are howling that the Republican "Old Guard" has rigged the national convention machinery against him through the selection of Illinois Governor Dwight H. Green as keynoter and Speaker Joseph W. Martin Jr. as permanent chairman. It was a rebel yell that had been anticipated from the Minnesotan's camp if the regular politicians revealed their enmity toward him by an overt act.

Governor Green is regarded in political circles as the spokesman and active collaborator of Robert R. McCormick of the Chicago Tribune, who is quoted as hostile to either Mr. Stassen or Senator Arthur H. Vandenberg. He resents their strong internationalist views. Therefore, it is questionable whether the Midwest executive will deliver a speech designed to create a pro-Stassen atmosphere among the delegates.

NEUTRALITY. Speaker Martin has preserved strict neutrality toward all candidates, as a man should when he is looked upon as a "dark horse" himself. But he has not been so earnest or enthusiastic toward the European Recovery Plan as the Senator from Michigan or the former naval captain. He agreed with the basic principles, but he worked to surround ERP with safeguards that were not satisfactory to its more advanced proponents.

As a prospective candidate, Mr. Martin will be in both an embarrassing and fortunate position. The late Senator Thomas J. Walsh, by his able and impartial handling of the permanent chairmanship assignment in 1924, evoked such admiration the convention tried to force the Vice Presidential nomination on him.

The Bay Stater could repeat. But his role also forces him into such a neutral spot that it will be difficult for him to engage in maneuverings on his own behalf.

FORECAST. Based partially on choice of the convention's officials, and partially on inside palavers among Republican bigwigs, politicians are inclined to forecast a ticket of Vandenberg for President and Martin for vice-president.

The Forum—

THANK YOU

Editor, The Daily Times:

As general chairman of the Communion breakfast for all the men of the Most Holy Trinity Church parish of Mamaroneck held Sunday, April 11, and sponsored by the Holy Name Society, Knights of Columbus and Division 7 of the Ancient Order of Hibernians, I would like to take this belated opportunity to thank you for your fine publicity before and after this affair.

We are happy and proud of the fine turnout of the men and feel our efforts were well worth while and want you to know we appreciate your part in helping to make this the success that it was.

MICHAEL J. McCHRYSTAL,
General Chairman.

SOFA SEAT BOTTOMS BUILT LIKE NEW
Springs Retied $12
2 Chairs - $11.00
Slip Covers Made to Order
Mattresses Made Over
Chairs Caned—Furniture Repaired
5-Year Service Guarantee on Work
DISTANCE NO OBJECT
WOLFSONS
360 MAIN STREET
New Rochelle 2-7641

Let Us Be Your
CHEVROLET
SUPER SERVICE
HEADQUARTERS
• Factory Trained Mechanics • Modern Tools
• Modern Equipment • Genuine Chevrolet Parts
Easy Terms — GMAC Budget Plan
LUBY CHEVROLET
COMPANY, INC.
Your Local Larchmont - Mamaroneck Dealer
1879 PALMER AVE.
At the Station
Larchmont, N. Y.
Phones:
Mam'k 9-0233
Larch. 2-2888

21c lb.
Fresh Red Meat
APPROVED FOR EVEN PEOPLE TO EAT
At your Frozen Foods Dealer
MID-WEST
GOV'T INSPECTED
Frozen Horse Meat

BERKELEY SCHOOL
WHITE PLAINS, NEW YORK
8 Church Street
White Plains 9-0414
New York 17, 420 Lexington Ave.
East Orange, N. J., 22 Prospect St.
Program now for a preferred secretarial position. Berkeley-trained secretaries are associated with a wide variety of business organizations. Courses for high school graduates and college women. Distinguished faculty. Effective Placement Service. Catalog. Write Entrance Committee.
New term begins June 20

Why PAY MORE THAN YOU NEED TO FOR STORING YOUR FURS?
USE CLEARARTIC FUR STORAGE

Jill Germano Becomes Bride Of Mr. Fiorito

The marriage of Miss Jill Germano, daughter of Mr. and Mrs. Gaetano Germano of 438 Center Avenue, Mamaroneck, to Michael Fiorito, son of Mr. and Mrs. Ercole Fiorito of Harrison, took place yesterday at St. Vito's Church.

The Rev. Biagio Del Negro performed the ceremony at 5 P. M., and a family reception followed at Lawrence Inn, Mamaroneck.

Given in marriage by her father, the bride wore a white slipper satin gown with long train and fingertip veil held in place by a beaded crown. She carried a cascade bouquet of gardenias and baby's breath.

Mrs. Dominick Pizzuti of Mount Vernon, sister of the bride, was matron of honor wearing a fuschia gown of dotted marquisette with silver beaded crown and accessories and carrying a cascade bouquet of Spring flowers. Ernest Fiore of Harrison was best man for his brother-in-law.

Mrs. Germano, mother of the bride, wore a black crepe gown with black and white accessories and a corsage of yellow roses. Mrs. Fiorito, the bridegroom's mother, was gowned in Navy crepe with Navy accessories and a corsage of pink roses.

Mrs. Fiorito attended Mamaroneck High School and was graduated from the Westchester Commercial School. Her husband, a former Harrison High School student, served three years with the Army, stationed for two years in the European theater.

On their return from a wedding trip to New York City and Washington, D. C., the couple will reside at the Center Avenue address.

'Last Days of Pompeii' Presented at Church

The Young Peoples Society and Junior High Group of the Larchmont Avenue Church held a combined meeting last night in the church house, with devotions led by Robert Schad and William Holding. Sally Stowell accompanied hymns at the piano. A feature motion picture, "The Last Days of Pompeii" was shown by Neil MacLellan.

The bowling club of the Young Peoples Society will hold its first annual supper next Sunday at 6 P. M. Individual and team awards will be presented, and several motion picture shorts on bowling will be shown. All members of the Society are invited.

take no chances—
store your furs at LEAF'S

don't delay—
call today!
Leaf's
506 MAIN ST., NEW ROCHELLE
Tel. New Rochelle 2-2355-6-7

Marguerite Marie Quinlivan Bride Of Dr. James Sullivan

At a 4 o'clock ceremony Saturday afternoon in Holy Trinity Church, Miss Marguerite Marie Quinlivan, daughter of Mr. and Mrs. Laurence A. Quinlivan of 527 Shore Acres Drive, Mamaroneck, became the bride of Dr. James M. Sullivan, II, son of Dr. and Mrs. Eugene Sullivan of Fall River, Mass.

The Rev. Bartholomew Singleton officiated at the ceremony, and a reception for 75 guests followed at the home of the bride's parents.

Escorted by her father, the bride wore an ivory satin princess-style gown fashioned with square neck, fitted bodice and long sleeves tapered to points at the wrist. Her long veil was of Brussels and rose-point lace and she carried a bouquet of Easter lillies.

Miss Joan Quinlivan of Mamaroneck, sister of the bride, was maid of honor wearing a dusty rose gown with matching mitts, and headdress matching her Colonial bouquet of sweet peas in assorted shades, and yellow roses.

Bridesmaids were Miss Jane Sullivan of Fall River, sister of the bridegroom, and Mrs. Arthur J. McLean of Freeport, L. I. They wore dusty rose gowns fashioned similarly to the honor attendant's, with headdresses and matching Colonial bouquets of sweet peas in assorted shades.

Robert Sullivan of Fall River was best man for his brother, and ushers were Laurence A. Quinlivan, Jr., of Mamaroneck, brother of the bride; Dr. James D. Steward of Haddonfield, N. J., and John C. Rockett and Francis Fanilis, both of Fall River.

Mrs. Quinlivan, mother of the bride, was crowned in aquamarine crepe with an open-crown hat of aquamarine mallinc and pale pink roses, white accessories and a corsage of white roses on a pink purse. Mrs. Sullivan, the bridegroom's mother, wore a gown of grey-blue crepe with mallinc picture hat trimmed with orchid-colored flowers and matching corsage.

Mrs. Sullivan was graduated from Mount Saint Mary's Academy, Newburgh, and from Chestnut Hill College, Philadelphia, Pa., with a Bachelor of Science Degree in home economics.

Her husband is an alumnus of the Dental School of Temple University and the Dewey School of Orthodontia, New York City. Dr. Sullivan is associated as an orthodontist with his uncle in Fall River and New Bedford, Mass.

The couple will reside at 865 Rock Street, Fall River, following a wedding trip to Florida.

Miss De Cicco Becomes Bride Of Mr. Garufi

Miss Eleanor P. De Cicco, daughter of Mr. and Mrs. Anthony De Cicco of 828 Woodbine Avenue, Mamaroneck, was married yesterday at a 4:30 P. M. ceremony in St. Vito's Church to Charles R. Garufi, son of Mr. and Mrs. Anthony Garufi of 403 Ward Avenue, Mamaroneck. The Rev. Biagio Del Negro officiated.

A cocktail party was held at the bride's home after the double ring ceremony, and a reception followed at the Rose Smith Hotel, White Plains, for the immediate families and out-of-town guests.

The bride, given in marriage by her father, wore a slipper satin gown with fitted bodice, trimmed with seed pearls and beads. Her illusion veil, similarly trimmed, fell from a beaded crown, and she carried a colonial bouquet of bouvardia and orchids.

Mrs. G. Anthony Mangiat was matron of honor for her sister, wearing turquoise silk taffeta and matching halo. She carried an old fashioned bouquet of Spring flowers.

Flower girl was Catherine Harris, dressed in a flesh colored gown, similar to the honor attendant's carrying a basket of Spring flowers in a tourquoise basket. Frank Gironda was best man.

Mrs. De Cicco, mother of the bride, wore American Beauty with fuschia accessories and corsage of pink briarcliff roses. The bridegroom's mother wore acqua crepe with navy blue accessories and orchid corsage.

The couple left for Washington, D. C., and Virginia Beach after the ceremony. For her travelling costume, the bride wore a beige wool crepe suit with navy topper and accessories, and corsage of orchids.

Mr. and Mrs. Garufi will reside at the Woodbine Avenue address on their return.

Evening Section Party Held at Dobbs Ferry

Mrs. Dwight E. Hatch of Mamaroneck was in charge of arrangements for a party given yesterday for boys of Butler's Cottage at Children's Village, Dobbs Ferry, by members of the Evening Section of the Woman's Club of Mamaroneck.

Members attending were Mrs. Hatch, Mrs. George W. Brown, Mrs. J. Roy Kriner, Miss Martha Rupprecht and Miss Beatrice Riordan. Games were played and donations were made by Mrs. Walter Duhy, Mrs. Richmond Barton, Mrs. E. J. Storey, Mrs. Fred Parr, Mrs. Philip Moore, Mrs. Hatch, Mrs. Kriner and Mrs. Brown.

DAUGHTER BORN

Mr and Mrs. Jack Slyney of 162 Larchmont Avenue, Larchmont, have announced the arrival of a daughter, Raynalda Carol, born April 21 at Leroy Sanitorium in New York City.

Complete
INSURANCE
April 27th . . .
Ulysses S. Grant
18th President—Born 1822
John Audubon
American Naturalist, Born 1780
Ebby Houghton
REAL ESTATE

Slender Legs
WITH OUR EXCLUSIVE LEG AND THIGH CONTOUR ROLLER

Don't dream about slender legs any more, as the Silhouette will give you the beautifully proportioned thighs and calfs which the revealing Spring fashions demand.

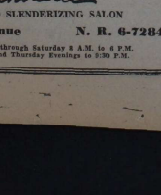

the Silhouette
HEALTH AND SLENDERIZING SALON
2 Hamilton Avenue N. R. 6-7284
Open daily Monday through Saturday 9 A.M. to 6 P.M.
Monday, Tuesday and Thursday Evenings to 9:30 P.M.

—Pierpont Studios

MRS. JAMES M. SULLIVAN, 3rd

Installation Conducted By Miss Seckler

Mrs. Walter Needham was installed president of the V.F.W. 1165 Auxiliary last night at a joint installation with the Post in Post headquarters, Mamaroneck. Miss Ann Seckler, Westchester County Council president, was installing officer, and Mrs. George Reilling, past president, was conductress.

Others installed were Mrs. William Dahlgren, senior vice president; Mrs. Sarah Rodriguez, junior vice president; Mrs. Emery Lambertson, chaplain; Mrs. Rose Merigliano, conductress; Miss Frances Acavell, treasurer; Mrs. Louise Brissett, guard.

Trustee for three years, Mrs. Nicholas Leon; two years, Mrs. Loretta Rechenstein; one year, Mrs. Sam Amabile, color bearers, Mrs. Jack Strickland, Mrs. Leon, Miss Seckler, Mrs. Amabile; Mrs. Adeline Sinopoli, patriotic instructor, Miss Dorothy Bradburg, historian; Miss Helen Fee, banner bearer; Mrs. David Russell, musician; Mrs. Reilling, secretary.

Delegates to the County Council: Mrs. Reilling, president; Miss Seckler, delegate, one year; Mrs. Needham, alternate; Mrs. Dahlgren, two year delegate; Mrs. Rodrigeuz, alternate; Mrs. Russell, past president.

Ten-year-old Joann Giordano of Mamaroneck entertained with a program of music, and the next meeting was announced for April 26 at 8 P. M.

HOSPITAL DANCE

About 200 persons attended the annual invitation dance given Friday night by doctors of United Hospital for nurses and members of the hospital staff at the Coveleight Club in Rye. Dr. Julian Hawthorne of Rye was chairman of the dance committee, assisted by Dr. William Barrett of Mamaroneck, Dr. Francis Murphy of Larchmont, Dr. Frank Massucco of Port Chester, Miss Minnie E. Eskowetz of Rye and Dr. Stanley Wanlass of Harrison.

STAGING CHAIRMAN

Mrs. Kenneth Stelle of the Garden Club of Larchmont is staging chairman of the narcissus show to be held tomorrow at the Ninth District meeting of the New York State Federation of Garden Clubs at the Botanical Gardens in New York. Mrs. Henry Kincaid, chairman of hostesses, is in charge of an exhibit of 40 specimens arranged by members of the Larchmont Club, against a background of larch.

ALPHA LAMBDA DELTA

Miss Joan Sparrell, daughter of Mr. and Mrs. Lester S. Sparrell of 19 Avon Road, Larchmont, is one of 21 freshmen women honored for scholastic achievement at Bucknell University by initiation into Alpha Lambda Delta. A graduate of Mamaroneck High School, Miss Sparrell is enrolled in the liberal arts course at Bucknell.

LONDON THEATER PLAN

By The Associated Press

LONDON—Britain is to have a national theater "worthy of Shakespeare" along the south bank of the Thames about one mile from the site of Shakespeare's "Old Globe." Chancellor of the Exchequer Sir Stafford Cripps says he will introduce legislation before 1950 providing for a grant of not more than $4,000,000 for construction of the theater.

Horizon Club Gives Annual Musicale-Tea

The Horizon Club of Larchmont held its annual tea and musicale for mothers yesterday at the home of Mrs. Harry M. Englander, a Villa Lane, Larchmont, with 45 members and mothers present to hear a program of vocal and piano music.

Hostesses, directing the program, were Caryl Posner and Sallye Silver, who fulfilled requirements for the rank of Torchbearer in Social Leadership highest rank in the Camp Fire.

The program included songs by Ann Coffinberry, accompanied by Miss Posner; piano selections by Joan McGrath, Sally Jonson and Patricia Case, and three duets by Miss Case and Miss Coffinberry.

Spring flowers decorated the tea table, and pouring were Mrs. Howard B. Nichols, regional representative of the Camp Fire Girls Council; Mrs. Harvey M. Manz, associate advisor; Mrs. Leon C. Stowell, retiring president of the Woman's Club of Larchmont, which sponsors the Horizon Club, and Mrs. Robert P. Monson, mother of the club's president.

Sunday School Pupils Give Church Program

The Methodist Church Sunday School presented its first grade primary department program yesterday, under the direction of Mrs. Walter Miller, with Mrs. James Stevens at the piano. Pupils participating were Leroy Holms, Dickie Tiffin, Barbara Hurley, Alan Ernst, Paul Strayer, Barbara Jean Wilcox, June Rose Jordon, Stephen Elliott, Henry Bishop, William Pelton, William Massey and Diane Lane Dryan.

Flower seeds were distributed in preparation for the annual Fall flower show, and songs were sung by the Sunday School. The second grade program will be given next Sunday.

DAUGHTER TO RIORDANS

Mr. and Mrs. William Francis Riordan of Larchmont Acres, Larchmont, have announced the arrival of a daughter, Mary Teresa Riordan, born April 18 at the New Rochelle Hospital. Mrs. Riordan is the former Teresa Jane Andersen, of Denver, Colo. Mr. Riordan is the son of Mr. and Mrs. William O. Riordan of New Rochelle.

ORIENTA PARTY

New members of the Orienta Beach Club were guests of the board of directors of the club Saturday night at a cocktail party preceding a dinner dance attended by 230 members. Charlie Barber's orchestra played for dancing in a setting of Spring flowers, and members were welcomed and presented boutonnieres by President Raymond A. Carter and Mrs. Carter.

SON TO DEMOTTS

A son, John Corbit, was born April 18 at United Hospital to Mr. and Mrs. Corbit Parsons De Mott of 14 Cambridge Court, Larchmont. Mrs. DeMott is the former Gloria Quail, daughter of Mrs. B. J. Quail of Larchmont, formerly of St. Louis, Mo., and the late Mr. Quail.

DAUGHTER BONNIE

Mr. and Mrs. Victor B. Duckett, Jr., of 303 West Boston Post Road, Mamaroneck, have announced the arrival of a daughter, Bonnie-Jean, born Friday at United Hospital. Mrs. Duckett is the former Dorothy Jean Burger of Mamaroneck.

Mrs. Potter Re-elected To Hibernians' Office

TARRYTOWN—Mrs. Mary Reed of Yonkers yesterday was reelected president of the Westchester Auxiliary of the Ancient Order of Hibernians in a meeting at Redman's Hall, Mrs. Reed was also named delegate to the state convention of the organization at Syracuse next June.

Others reelected were Mrs. Rose Potter of Mamaroneck, vice president; Mrs. Rita Murphy, Yonkers, recording secretary; Miss Mary Noonan, Yonkers, mistress at arms; Miss Nora Shine, Port Chester, sentinel; Miss Nora Looby, Yonkers, chairman of Irish History. New officers elected were Miss Anna Martin of Peekskill, treasurer and Miss Agnes Gordon, Port Chester, chairman of standing committees.

SON TO LANDES

A second son, John Brougher Landes, was born April 20 at the New Rochelle Hospital to the Rev. Herbert P. Landes, B.D., and Mrs. Landes, of 1 Bay Avenue, Larchmont. The couple's other son is Herbert Rodney, three years old. Mrs. Landes is the former Alta Brougher of Johnstown, Pa. Mr. Landes is assistant minister of the Larchmont Avenue Church.

THIRD SON BORN

Mr. and Mrs. Caldwell Duck of 101 Willow Avenue, Larchmont, have announced the arrival of their third son, Stanley Prince, born April 13 at United Hospital. The infant's brothers are Roger, 12 years old, and Fred, eight. Mrs. Duck is the former Jean Colville, daughter of Mr. and Mrs. E. F. Colville of Yakima, Wash.

FELLOWSHIP PROGRAM

About 150 members and guests attended the Fourth Friday Fellowship program Friday night at the Larchmont Avenue Church House. Mrs. George Meminger entertained with songs, accompanying herself on the piano, and the Fenimore Players presented a one-act play.

CLUB CHORAL

The Choral Group of the Mamaroneck Woman's Club will meet tomorrow at 10 A. M. at the clubhouse.

Leslie Frates Wed In NY To S. J. Silberman

Archer U. Rodney of Everglades, Fla., formerly of Premium Point, Larchmont, has announced the marriage Saturday of his daughter, Mrs. Leslie Rodney Frates, to Samuel J. Silberman, son of Mr. and Mrs. Alfred M. Silberman of New York City.

The ceremony took place at the Sherry Netherland, New York City.

The bride, an alumna of Southern Seminary at Buena Vista, Va., attended the College of New Rochelle.

Her husband studied at Harvard University and served during the war as a lieutenant commander with the Coast Guard. Mr. Silberman is executive vice-president of the Consolidated Cigar Corporation.

The couple will reside in Scarsdale.

Barbara Ann Moore Married To R. J. Poole In New York

The marriage of Miss Barbara Ann Moore, daughter of Andrew Moore of 120 Du Bois Avenue, Mamaroneck, and the late Mrs. Deborah Moore, to Raymond Joseph Poole of Jackson Heights, L. I., son of Mr. and Mrs. H. R. Poole of Savannah, Ga., took place Saturday at St. Patrick's Cathedral Rectory, New York.

The Rev. Charles McManus officiated at the ceremony, and a reception for about 90 guests followed at the home of the bride's brother-in-law and sister, Dr. and Mrs. A. Wilbur Durvee of New York City.

Given in marriage by her father, the bride wore a gown of starched white organdy fashioned with shirred shawl collar and fingertip veil of marquisette arranged from a juliet cap of seed pearls. She carried a cascade bouquet of white lilacs and lilies-of-the-valley.

Miss Virginia Oehmsen of Mamaroneck was the bride's only attendant, wearing a leaf-green faille off-shoulder gown with fitted bodice and full skirt, and headdress and matching cascade bouquet of sweetheart roses. Ernest Bernier of Londonderry, N. H., was best man.

Mrs. Poole was graduated from Dellows High School with the class of 1944. Her husband, a graduate of Jacksonville (Fla.) High School, enlisted in the Army Air Force in 1941, and served as a first lieutenant in the Mediterranean theater. He is a pilot with the Trans Caribbean Air Cargo Lines, Inc.

On their return from a wedding trip by plane to Puerto Rico and Jamaica, the couple will reside in Jackson Heights.

Tri-Color Won At Girl Scout Hobby Show

Suzanne Vanderbilt of the Larchmont Wing Scouts received a tri-color award Saturday for a wishing well fashioned out of a shellaced tin can wound with twine and planted with ivy, in the metal craft group, arts and crafts classification, at the annual hobby show of the Larchmont Girl Scouts at the Scout House.

Mrs. Malcolm Anderson was show chairman, and judges were Miss Grace Shea, Miss Florence Brown and Mrs. William Hunter.

Other arts and crafts winners were Mary Sue Galvin, first, Janice MacIntire, second, and Anne MacLean and Barbara Rowland, third, all of Troop Four, shellcraft; Barbara Butterfield, Troop Seven, papercraft; Suzanne Vanderbilt, first; heliograph set, metal craft, soap carving; Carlotta Henriques, Troop Six, first, with Suzanne Vanderbilt, second, clay modeling.

Mary Mills of the Mariners won first place in jartcraft, with Suzanne Vanderbilt first, and Carol Ann Hartley of Troop Four, second, in the drawing group. Carol Ann Hartley won first for her oil painting. Miniature winners were Mary Mills, first, Anne MacLean, second and Margot Hynes of Troop Seven, third.

In the class for collections, Susan Marquis of Troop One was first; Mary Mills, second, and Sandra de Pasquale of Troop One, third, dolls; Helen van der Veen of Troop Two, first; Catherine Brodersen of Troop Six and Margot Hynes, second and Sandra de Pasquale, third, stamps; Inge Brodersen of Troop Three, first, scrap books; Betsy Simon of Troop Seven, first, shells; Catherine Brodersen, first, coins; Margaret Bishop of Troop Seven, first, bells.

Sandra Burke of Troop One, first, paper weights; Jane Weart, first; Judy Hull, second; Sandra Burke and Judy Crinfield, third, all of Troop One, animals and dogs; Elizabeth Bassett of Troop One, first, doll furniture; Bonnie MacCallum of Troop Two, first; Sara Jean Reilly of Troop One, second, and Barbara Vandermoot of Troop Seven, third, picture cards.

Yacht Club to Hold Style Show Tomorrow

Mrs. Philip H. Holden of Larchmont is chairman of the luncheon bridge and fashion show to be held tomorrow at the Larchmont Yacht Club. She will be assisted by Mrs. James Negley, Mrs. Paul Atwood and Mrs. Wilmer Wright.

Models who will appear in a style show, presented by Van's Sportchester, include Mrs. George Isdale, Mrs. Herbert Clark, Mrs. Howard Meighan, Mrs. Walter Burke, Miss Lucy Schaefer, Miss Barbara Rock and Miss Betty Russell.

Harriet Rich Becomes Bride Of Mr. Lagani

Miss Harriet Rich, daughter of Mr. and Mrs. Harry Rich of Port Chester, and Vincent Lagani, son of Mr. and Mrs. William L. Lagani of 810 Prospect Avenue, Mamaroneck, were married yesterday at 4 P. M. at Corpus Christi Church, Port Chester, with the Rev. Alfonse Volonte officiating.

The bride, given in marriage by her father, wore a bluish pink slipper satin gown trimmed with seed pearls and fashioned with Peter Pan collar, cap sleeves and long train. Her scalloped fingertip veil of French illusion was arranged from a pearl crown and she carried a bouquet of white gladioli.

Miss Carolyn Rich was maid of honor for her sister, wearing a pale pink marquisitte gown fashioned similarly to the bride's, with matching tiara, and carrying pale pink gladioli.

Ralph Lagani, brother of the bridegroom, was best man, and ushers were Frank Sottile, Jr., and John Gasparrini, Jr., cousin of the bride.

A dinner for 175 guests followed at the Blue Haven Inn, Mamaroneck. Following a wedding trip to Atlantic City, the couple will reside with the bridegroom's parents.

Mrs. Lagani was graduated from Port Chester High School. Her husband, an alumnus of Mamaroneck High School, attended the Delehanty Institute in New York and served two years overseas with the Army.

Dinner of Ladies Aid Is Scheduled Thursday

A "pork and sauerkraut" dinner will be held Thursday by the Ladies Aid of St. John's Evangelical Lutheran Church from 6-8 P. M. in the Church house. Mrs. Harry Redstone of Rye is president of the group, and dinner will be prepared under the chairmanship of Mrs. Amalie Rindfleisch of Mamaroneck. Mrs. Michael Kearns of Larchmont is in charge of tickets.

IN STRATFORD SHOW

Miss Christian Currie, senior at Stratford Hall, Danville, Va., and daughter of Dr. and Mrs. Laughlin MacLanrin Currie of 450 Shore Acres Drive, Mamaroneck, sang a leading role in the operetta Trial by Jury" given recently by the Stratford Glee Club. Elected to the National Honor Society, Miss Currie is a member of the Traveler staff, the school newspaper; a member of the Student Council and the Blazer Club.

Shipments of New Summer Items are Arriving Daily at
Klein's
1951 Palmer Avenue
Larchmont, N. Y.
Come and See Them

Miss Fraioli Is Married To Mr. Reilling

St. Vito's Church was the setting Saturday for the marriage of Miss Theresa Fraioli, daughter of Mr. and Mrs. Bernard Fraioli of 422 Fayette Street, Mamaroneck, to Charles Reilling, Jr., son of Mr. and Mrs. Charles Reilling of Harrison, formerly of Mamaroneck.

The Rev. Carl G. Doersam officiated at the 5 P. M. ceremony, and a reception for 200 guests followed at the Elks Club, Mamaroneck.

Given in marriage by her father, the bride wore a white satin gown trimmed with beads at the neckline and waist, with fingertip veil arranged from a beaded crown. She carried a bouquet of white roses.

Miss Edith Parisi of Mamaroneck, cousin of the bride, was maid of honor wearing a chartreuse taffeta gown with bustle and picture hat in matching shade. She carried red roses.

Bridesmaids were Miss Stella Petrucci of Mamaroneck, cousin of the bride, and Miss Stella Biliotti of Mamaroneck. They were gowned in yellow taffeta with matching hats and bouquets of red roses.

Arthur Reilling of Harrison was best man for his brother, and ushers were William Reilling of Mamaroneck, another brother, and John Fraioli of Mamaroneck, brother of the bride.

Mrs. Fraioli, mother of the bride, was gowned in pink crepe with Navy blue accessories and an orchid corsage. Mrs. Reilling, mother of the bridegroom, wore a blue and white print dress with Navy accessories and an orchid corsage.

Mrs. Reilling attended Mamaroneck High School. Her husband, a veteran of four years' service with the Army, was graduated from Mamaroneck High School.

The couple will reside at 531 Fayette Street, Mamaroneck, following a wedding trip to Atlantic City, N. J.

CAPPUS
HAS IT
53 Years of Continuous Prescription Service!

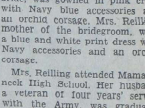

make the kiss fast!
Brush clear liquid LIP-STAE over any lipstick to keep it on you, off him, cigarettes, napkins, glasses, clothes. Adds a soft alluring sheen to lips.
Rance's LIP-STAE *Pat. Pend.

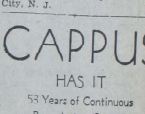

$1.00 plus tax
Beware CHICHI and MY ALLEE FLAVORS
Also available in the Cosmetic department
PRESCRIPTION SPECIALISTS
CAPPUS PHARMACY
210 Mamaroneck Avenue
PHONE 9-4200
DELIVERY SERVICE

HATLESS DAYS ARE HERE!
GAIN—
NEW COLOR
NEW LUSTRE
WITH SHARBOE'S
NEW COLOR TECHNIQUE
Perms from $10.00 . .
With or without appointment
Tuesday thru Saturday
SHARBOE HAIRDRESSERS
1869 PALMER AVE. LARCH. 2-1778

A FUR COAT VALUED at $700.00
COLD STORED by CLEANART
ONLY $10.00
Why pay more?

Tigers Drop First Game To WIHS In A Slugfest, 9-8

Sidelines On Sports

By HOWARD C. SMITH

Like a great many other people in town, I got a lot of pleasure out of the two stories that broke on the front page of the Daily Times last week about the youngsters in town actually starting to develop two playground areas. Makes the need for recreational areas all the more obvious, and it is especially gratifying to see that the youngsters themselves are doing something about it.

I drove home down Prospect Street the other day and the job that Reg Jubb and those boys and girls have done in cleaning up that one side of the river bank is a revelation. A glance at the cleaned up area and another at the opposite side will give you a "before and after" story that will convince anyone really interested in making our village prettier and more pleasant to live in that the whole river area, from Halstead Avenue to the Post Road, should be made into a park.

The Forgotten Plan, Florence Park

While the youngsters in the village are starting to build playgrounds of their own, what should be done to put this fine playground area, already owned and ready for use, in shape so that the Rye Neck end of the village will have a playground for year-round use. Certainly the tennis courts could be made self supporting if put in condition. The Kiwanis need the ball diamond for the "grasshoppers," so why not get that field in shape. Who carries the ball now? The Park Commission? The Kiwanis? Or the Kids?

Nice Going, Bill Bender!

It is a real thrill to see Bill Bender doing such a grand job on the mound at Mamaroneck High. Bill has been battling his way for several years up through the JV's and scrub teams in several sports, and to see him not only getting a chance he has so richly earned, but also coming through with a star performance, is the kind of justice that we all like to see handed out.

Bill has not only pitched and won three games for the Tigers, but he has been in full charge all the way through every one of them. So far he has an earned run average of .000 and allowed a total of ten hits in 21 innings of play. His fielding has been top-notch and men on base, generally the downfall of high school twirlers, find him at his best.

Followers of the Hilltop teams will be glad to hear that Hank Rosenberg, Susan and Cox sailed on the Tiger team, has made the freshman varsity baseball team at Yale. Hank has a host of friends at home here that are rooting for him to show the high calibre of playing he is capable of producing.

Bill Byrnes Hits Grand Slam In Sixth To Lead Visitors

By ROY STERN

Featuring that almost unknown rarity of high school baseball, the home run, Mamaroneck's Tigers and Washington Irving's Authors indulged in a 17-run, 18-hit, slugfest Saturday on the banks of the Hudson, although they totaled double the number of hits, the Tigers found that at the bitter end they held the short end of a 9-8 count. It was their first defeat in four starts. Leading 8-3 at the top of the sixth the Hilltoppers found themselves bowled over by a brother act starring the Authors' Joe and Bill Byrne. With three men on, brother Bill lifted a four bagger over the right field fence and then left it for Brother Joe in the seventh to knock in the tying run with a triple and score the winning tally one minute later.

Joe Petruzzo, Tiger allround athlete, started on the mound for the Ciraco-coached club, and brilliantly for five innings, weakened in the stretch and dropped a heart breaker. Up to the sixth inning, Joe had struck out seven and yielded but two hits. His lack of pitching cunning told then, and the Hudson Valley boys began to put wood on his fast ball. A few more games under his belt, and Joe will develop into the second hurler Ciraco must find.

Joe, however, finally came out of his batting slump. In three times at bat he connected for two singles, one of which drove in the first of Mamaroneck's runs.

The remainder of the Tiger contingent blasted out ten more hits. Jackie Sanborn provided a double in the first and a single in the fifth and scored twice. George Yost connected for a brace of singles and also scored twice. Bill Corullo also blasted out a couple of singles, scoring in one run while Bill Schaw helped another run in plus popping a couple of one-baggers. Warner Herlyn, for the first time in the Tiger starting lineup, knocked in two more runs on a double and then turned around to score himself.

All in all, life proved miserable for Rommie Cole, the Authors' winning pitcher. Both coaches were apparently saving their prime hurlers for greener pastures. While Petruzzo was hit for a total of six, Cole suffered 12 blows. Both replied with eight strike-outs and one "hit by pitched ball" but Petruzzo walked four, Cole only two.

In the fifth 11 men journeyed to the plate for the Tigers. Six scored. Zen walked, Sanborn singled, Yost singled, Petruzzo got on by a fielder's choice, Bakes was hit by a pitched ball, Herlyn got on by an error and Corullo and Schaw singled. Somewhere and sometime during that episode Zen, Sanborn, Yost, Petruzzo, Bakes and Herlyn scored.

There and then Coach Ciraco "felt" that if the sixth went by without drastic changes his Tigers were safe. How right he was! Unfortunately the sixth brought a slight change. Jorge Adams went to first on a fielder's choice, Calao singled and Cole walked. George Yost backed up against his right field fence just in time to see Bill Byrne's four-bagger sail over.

Holding a very slim one run advantage the Tigers ventured back to the field after failing to score in the seventh.

Washington Irvings Art Lee was errored to first and sacrificed to second. Circe batting for McFadden struck out and Joe Byrnes was ordered to hit away. Away turned out to be a three bagger which gave the Tigers journey to White Plains for another non-league affair. Thereafter Mamaroneck rooters will enjoy the pleasure of seeing five home games in sequence.

GAME NOTES — **The Tigers were noted down for seven errors. However, most of them proved dubious. . . . Washington Irving's diamond proved slightly more like an obstacle course. A slight uprising behind the pitching mound plus a few unfortunately placed foxholes between third and second proceeded to turn various hits into an egg rolling contest. Ankle high grass furthered Tiger fielding gymnastics no end.**

The box score:

Mam'k	ab	r	h	Washington Irving	ab	r	h
Zen, 3b	4	1	1				
Sanborn, 1b	5	2	2	J. Byrne, 2b	4	1	1
Yost, rf	4	2	2	Adams, 3b	4	1	1
Petruzzo, p	3	1	2	Calao, cf	4	2	1
Baurs, cf	3	1	0	Cole, p	2	2	0
Herlyn, 2b-p	4	1	1	B. Byrne, ss	4	2	1
Abbate, lf	4	0	0	C. Rosario, rf	4	0	0
Corullo, ss	4	0	2	Sen, c	3	0	0
Schaw, c	4	0	2	Chambal, lf	3	0	0
				M'Fadden, 1b	3	0	0
Totals	35	9	12	Totals	31	9	6

Score By Innings									
MAMARONECK	1	0	0	0	5	0	1	1	—8
WASH. IRVING	0	0	0	0	1	2	4	2	—9

Runs batted in: Petruzzo 2, Corullo, Schaw, (M); Joe Byrne, Bill Byrne (W.I.). Two base hits: Sanborn, Herlyn. Three base hits: J. Byrne. Home runs: B. Byrne. Stolen bases: Zen, Sanborn, Petruzzo. Earned runs: Mamaroneck 6, W. I. 8. Strikeouts: Cole 8, Petruzzo 4. Hit by pitcher, by Banes (M), Byrne (W.I.). Winning pitcher: Cole. Losing pitcher: Petruzzo. Time of game: 2 hours.

I-C SAILORS DUE HOME TONIGHT

The winning International Class yachtsmen are due home from Bermuda tonight, returning by air from their victory over the Royal Bermuda Yacht Club Internationals in the Amorita Cup competition last week.

Cox and Feather Win Race, Last Under Merrill Flag

By The Associated Press

HAMILTON, Bermuda. — Bill Cox, Larchmont Yacht Club skipper at the tiller of Joseph Merrill's International Class sloop Feather, Saturday won the free-for-all race involving yachtmen from the United States and Bermuda. Cornelius Shields, also from Larchmont, was second with Elsalan.

This was the last time Cox and Merrill will race Feather as the boat is to be delivered to John Potter of Manhasset when it arrives in the U. S.

Emil Mosbacher, who finished last with Susan, and Cox sailed on the Tiger team, has made the freshman varsity baseball team at Yale. Hank has a host of friends at home here that are rooting for him to show the high calibre of playing he is capable of producing.

PATIENCE PAYS - - - By Jack Sords

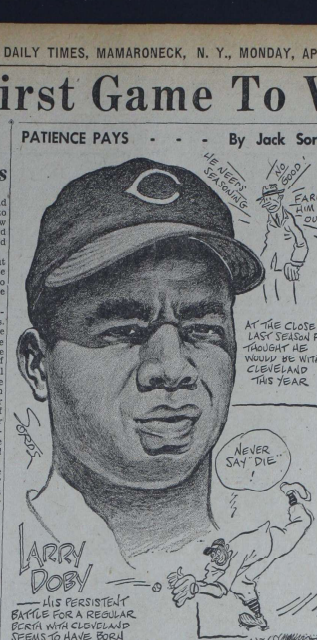

Mamaroneck Rifle Club Wins Twice From New Jersey Teams

The Mamaroneck Rifle Club won a doubleheader on its own range in Mount Vernon when it defeated both the Papco Rifle Club of Paterson, N. J. and the Ridgewood Rifle Club, also from New Jersey.

Art Weiler was tied for high honors for the home team with Jim Lenney, with Beres Proctor and Otto Kolb at 191 trailing by a single point. Rudy Heiland had at 190 to round out the high five. Beres Proctor had a fine 47 in the off-hand round to lead all competitors on all three teams.

For Ridgewood Andrew Olson had a 191 for top honors on that team. Whittier Marshall, with a 190, was the best shot of the night of the Paterson club. The scores:

Mamaroneck Rifle Club

	D	S	K	OH	Tot.	High 9
C. Pappas	50	49	45	44	188	
H. Steele	49	49	44	37	179	
J. McCaffrey	50	44	35	43	172	
P. Baldwin	50	41	32	38	161	
F. Deluce	50	47	47	31	175	
A. Weiler	50	50	46	46	192	192
J. Lenny	50	50	49	43	192	192
L. Hamilton	50	45	44	43	182	
B. Proctor	50	50	44	47	191	191
F. Pawelek	50	46	46	40	182	
O. Kolb	50	50	47	44	191	191
R. Heiland	50	48	46	46	190	190
L. Heiland	48	45	44	38	175	
B. Baldwin	49	49	47	42	187	
					956	

Papco Rifle Club, Paterson

D. DeLeo	50	49	46	33	178	
O. Quilmund	50	49	48	45	192	
J. Kehlie	50	43	46	45	184	189
W. Johnson	50	48	46	37	181	
W. Marshall	50	50	48	42	190	190
C. Vanderbush, Jr.	49	48	48	44	189	189
C. Vanderbush, Sr.	50	47	48	41	186	186
N. Krouse	50	50	49	46	195	195
S. Lichtenstein	50	45	47	43	185	
					949	

Ridgewood Rifle Club, Ridgewood

R. Ringer, Jr.	50	47	50	41	188	188
A. Marsh	49	48	42	31	170	170
A. Olson	50	49	47	45	191	191
E. Conti	50	47	45	41	183	183
W. Telechow	50	49	49	39	187	187
					919	

Sports Calendar

TODAY

Bowling

Bowl Major Loop at Larchmont Bowl at 8:15 P. M.

Acres League—Championship Roll-off: Tompkins vs. Motts at 8:15 P. M.—Larchmont Rec Alleys.

Golf

Mamaroneck vs. Eastchester at Winged Foot C.C.

Track

Mamaroneck vs. Port Chester at Port Chester.

Baseball

Bellows at Iona.

TOMORROW

Bowling

Daily Times League at Larchmont Rec at 8:15 P. M.

Friendly Villager League at Mamaroneck Rec at 8:15 P. M.

Baseball

Mamaroneck vs. White Plains at White Plains.

Upstate Bowlers Lead

By The Associated Press

BROOKLYN.—Upstate specialists held the lead today in all three divisions of the New York State Bowling Championships.

Johnny Ferrara of Kingston took over the lead in the singles event yesterday by rolling a three-game 686. The Field Division. No. 4 team of Rochester gained first in the five-man division with a 2,905 net and 3,163 total.

The doubles class is led by a Rochester tandem—Mike Golisano and Chester Walsh.

BARBARA PEASE DOMINATES SHOW

SCARSDALE.—A big chestnut gelding tossed his head disdainfully at sudden lameness here last night and went on to score a fourth in the conformation hunter preliminary, final event for that class, to net Westchester its lone title in the annual Boulder Brook Spring Horse Show.

The chestnut, Kap's Al, pulled up lame for the hunter stake, next to last test on the program, but went into the preliminary to salvage fourth and save the championship by the slim margin of half a point. The entry of Mr. and Mrs. Oliver D. Appleton of Scarsdale was the two day's campaigning with 12 points to nose out Miss Diana, owned by Mrs. John J. Farrell of Darien, The Connecticut mare finished second in the preliminary in gaining the reserve crown.

2 Leaves County

The two big titles to leave the county were the working hunter award taken by Hydro Fashion, and the open jumper crown, won by another chestnut gelding, Sun Beau, owned by the Sterling Smith Stable of Ravenna, Ohio, and temporarily quartered at George Brown's in Fort Chester.

Barbara Pease of Larchmont dominated the afternoon's card which was given over for the most part to horsemanship awards. Miss Pease finished first in the hunter seat open test and second in the saddle seat competition, in addition to picking up the hunter seat open test and placing second to Corrinne Hoffman of South Orange, N. J., in the AHSA Medal competition. The latter also was first in the hunter seat championships.

Vivian (Verenne) Mitchell of Scarsdale was reserve in the hunter seat riding.

The expected bid for the jumper crown by Peg's Pride of Hutchinson Farms failed to materialize as the New Rochelle mount captured only two blues in the show.

Catnip Is Winner

Ruth Grant Straus of Mamaroneck's Catnip was winner in both the stake and preliminary championships among working hunter but failed in the championship drive. Carol Werber of Long Island, who quarters her mount at Hutchinson Farms, New Rochelle, and was competing under the Hutchinson banner, was runnerup in the working hunter final, having 12½ to Albert A. Moore's Hydro Fashion's 19½.

One of the most exciting events came in the final 35 stake event when Peggy Johnson of New Rochelle and Peg's Pride took top honors with sensational third jump off involving four horses with barriers raised to a height of four feet nine inches.

Ambrose Zen's Pidgeon Victor In Local Club's Second Race

Ambrose Zen, hard hitting third baseman of the Tiger baseball team, came up with the winner in the Mamaroneck Racing Pigeon Club's second 100 mile race Sunday morning. Zen's bird, flying in a wind that blew almost around the compass and back again during the course of the race, made the fine mark of 1041.92 yards per minute.

John Eye, whose feathered athletes had dominated last week's race, had the second bird come in, a minute behind the winner. In third place was a bird from the loft of the Saunders Brothers.

The race was flown over the same course as last week's, but the varying wind conditions made for times much under those scored in the season's opener. Zen's winning bird was more than 175 yards per minute slower than John Eye's first place bird a week ago.

Next week the club will stage a 200 mile race with the birds being shipped to Washington, D. C. for release, and considerable interest is being shown by members as results will be indicative of form to judge the balance of the season's sweepstakes.

The results of the second 100 mile race:

Handler	Yds. per minute
Zen	1041.92
Eye	1041.78
Saunders Brothers	1040.82
Saunders Brothers	1041.14
Hass	1039.36
DeFonce	1038.94
La Grasie	1036.93
Haas	1035.33
Accompora	1036.13
Eye	1029.81
Saunders Brothers	1028.26
Castagna	1024.84
Gaspersi and Pimitel	1023.27
DePeltzo	1022.73
Zen	1021.52
De Fonce	1019.74
Russell and Thomas	1016.02
DePeltro	1011.90
Kayner	1004.45
Kayner	1002.53

An inexpensive For Sale classified ad will bring you a new outfit.

INSTITUTE WITHDRAWS FROM SOFTBALL LOOP

The regular weekly meeting of the Mamaroneck Softball scheduled for tonight at 8:15 P. M. in the offices of the Daily Times. The board of directors are urged to attend as well as the managers of all teams.

According to an announcement made today by league secretary, Joe Rooney, the institute, long a member of the league, will not field a team this season and has withdrawn.

COURAGE ON THE PHONE

By The Associated Press

ROGERS, Ark.—When a tornado approached this community April 19, 1947, Mrs. Marguerite Miller, telephone operator, courageously remained at her post. For her devotion to duty, Mrs. Miller recently was named "First Lady of the Year" in Rogers by the local chapter of Beta Sigma Phi.

NEW TAXI SERVICE IN Larchmont Call Larchmont 2-2012 Westchester Taxi Service

Last Day! 'A DOUBLE LIFE' - also 'BLACK BART'

LOEW'S VAUDEVILLE
TOMORROW NITE ON OUR STAGE
FEATURING ART WARNER SKY WRITERS DE MAY AND MOORE PLUS OTHER TOP ACTS
5-BIG ACTS-5
ON SCREEN TOMORROW—ALL NEW!
"Madonna of the Desert" Lynne Roberts Donald Barry
"For You I Die" Cathy Downs Misha Auer

Philadelphia vs. Giants POLO GROUNDS Tomorrow - 2:30 BOSTON - Friday, Saturday - Sunday Listen to 'Giants Jottings'-WMCA-6:45 P.M.

Tonight New York

Mrs. Charles S. Guggenheimer, chairman of Stadium Concerts, announces the appointment of Boris Sokoloff as associate manager during the 31st season—1948—of "music under the stars," which begins on June 14 at the Lewisohn Stadium.

Mr. Sokoloff was tour manager of the New York Philharmonic Symphony Orchestra's 1947 Spring tour, and will act in the same capacity during the projected tours next Fall and in the Spring of 1949.

* * *

Dania Krupska will dance the leading role in the Ballet Theatre's presentation of the new Agnes DeMille ballet "Fall River Legend," for one performance, Tuesday evening, April 27th, at the Metropolitan Opera House. Moseen Gould is the composer and Oliver Smith designed the scenery. This will mark the first time an "outsider" (non-member) has danced a leading role for the Ballet Theatre.

NEWSCASTS of the WESTCHESTER DAILY PAPERS Over Station WFAS AND WFAS FM AM 1230 on your dial FM 103.9 mc. IN THE MORNING AT 7:45 - 8:55 - 9:55 10:55 - 11:55 IN THE AFTERNOON AT 12:45 - 1:55 - 2:55 3:55 - 4:45 - 5:55

With the cooperation of five Newspaper Organizations including the NEWS BUREAU of the Westchester County Daily Newspapers of which this newspaper is a member, the National Broadcasting Company Station WNBC Broadcasts a Daily Program of Local On-the-Spot News Entitled "METROPOLITAN NEWS ROUND-UP" 12:15 to 12:30 P. M.

KRAMER BEATS RIGGS

By The Associated Press

ROCHESTER, N. Y. — Jack Kramer continued his mastery over Bobby Riggs on their world professional tour Saturday, winning 6-3, 6-1, before 3,600 in the State Armory. It was Kramer's 53rd triumph over Riggs, who has won 18 times. Kramer scored ten service aces.

CAPITOL PORT CHESTER TODAY THROUGH TUESDAY
ONE OF THE GREAT HUMAN DRAMAS!
JAMES STEWART "Call NORTHSIDE 777"
Calendar Girl

EMBASSY PORT CHESTER MONDAY & TUESDAY
"THREE LITTLE GIRLS IN BLUE" (COLOR BY TECHNICOLOR) —with— JUNE HAVER GEORGE MONTGOMERY CELISTE HOLM —also— "WHISTLE STOP" —with— GEORGE RAFT VICTOR McGLAGLEN

RKO PROCTORS TODAY & Tomorrow
EDDIE CANTOR - JOAN DAVIS "If you know Susie"
PLUS 2nd HIT HENRY FONDA DOLORES DEL RIO "THE FUGITIVE" PEDRO ARMENDARIZ

• PLAYHOUSE •
MAMARONECK TODAY — TUESDAY JEANETTE MACDONALD in "Three Daring Daughters" IN TECHNICOLOR —Also— CHAS BOYER - ANN BLYTH in 'A WOMAN'S VENGEANCE'
LARCHMONT PHONE: LArchmont 2-3001 Today - Tuesday BOB HOPE in 'WHERE THERE'S LIFE' with WILLIAM BENDIX, SIGNE HASSO Wed. thru Sat. April 28 to May 1 JOHN GARFIELD, LILLI PALMER in "BODY and SOUL" SAT. MORNING, MAY 1st, at 10 A.M. "YOUNG BUFFALO BILL"

• MAMARONECK PLAYHOUSE •
WEDNESDAY • ONE DAY ONLY • APRIL 28th
"ACCLAIMED THE GREAT FILM OF OUR TIME"
"OPEN CITY"
"A POWERFUL, NOTABLE DRAMA. SEE IT."—N. Y. Jour. Amer.
"FRANK, CANDID, OVERPOWERING."—New York Times
"IT IS MORE THAN EXCELLENT."—New York Post
"A TRULY STIRRING PICTURE."—New York Sun
"A FINE PICTURE. POWERFUL DRAMA."—New York Times
Dialogue in Italian — Complete English Titles
—DON'T MISS IT—

THE ENTERPRISE STUDIOS present INGRID BERGMAN - CHARLES BOYER in Arch of Triumph BRANDT'S GLOBE

RAY MILLAND - CHARLES LAUGHTON "THE BIG CLOCK" A Paramount Picture in Person DUKE ELLINGTON and his FOUR STEP BROTHERS ELLA FITZGERALD 10 I.P.M. 55¢ Plus Tax Mon. thru Thurs. Fri. Sat. Midnight Feature Nightly PARAMOUNT

SHOWPLACE OF THE NATION RADIO CITY MUSIC HALL ROCKEFELLER CENTER Spencer TRACY • Katharine HEPBURN • Van JOHNSON Angela LANSBURY • Adolphe MENJOU • Lewis STONE in FRANK CAPRA'S "STATE OF THE UNION" Presented by Metro-Goldwyn-Mayer and Liberty Films SPECTACULAR STAGE PRESENTATION

BIG SISTER By Les Porgrave

VIRGIL By Len Kleis

Volunteers League Has 175 At Lunch

Summer styles for the many activities on the Westchester woman's engagement calendar were featured in a fashion parade which highlighted the first luncheon of the Westchester League for Volunteers held yesterday in Donnybrook Lodge, Scarsdale.

Arrangements for the show were made by Mrs. Belmont Corn Jr., of Scarsdale. Models, all League members, included: Mrs. Robert Seligman, Mrs. Fulton Cahners, New Rochelle; and Mrs. Gilbert Schwartz, Mamaroneck.

Brief reports on charities for which they recruit volunteers were given by chairmen who were introduced by Mrs. Schwartz. Speakers were Mrs. Philip Steckler Jr., Scarsdale, for general community services; Mrs. Abraham Samuelson, White Plains, for Blythedale Home for Crippled Children; Mrs. Richard Maas, also White Plains, for White Plains Hospital; Mrs. Louis Aborn, Pelham, for the Westchester Department of Family and Child Welfare; Mrs. Cyrus Nathan, New Rochelle, for New Rochelle Hospital, Mrs. Stephen Grob, Scarsdale, for Hawthorne Cedar Knolls School, and Mrs. Frederick Lowenfels, Harrison, for the Planned Parenthood Center, Port Chester.

Chairmen introduced the heads of volunteers in their respective charities, who are: Mrs. Henry Rix of the New Rochelle Hospital; Mrs. Sol Summergrad of Blythedale; Evelyn Howard, White Plains Hospital, and Mrs. Eloise D. Wanser of the DCW. Mrs. Tobias Stern of Scarsdale, founder and adviser of the league, commented on its accomplishment of two years service.

About 175 women attended the luncheon meeting, and about 50 of them, not previously affiliated, signed up for work. Luncheon co-chairmen were Mrs. Milton Sofield and Mrs. Allan Shore, both of Scarsdale.

At a board of directors' meeting May 10 at 1:30 P. M. in Mrs. Lowenfels' home, Mamaroneck Avenue, Harrison, new officers will be elected from a slate to be presented by Mrs. Ira D. Wallach of Scarsdale. Mrs. Grob is the present chairman of the group.

"NEIGHBORHOOD NIGHT" PLANS are discussed by members of the Student Aid Fund dance committee, co-sponsors with the Bellows High School Dramatics Club for Friday's 8 P. M. program in the auditorium of Bellows. Pictured above, completing final arrangements, are, left to right, Mrs. Herbert Livesey, Jr., Miss Mary Palmer and Mrs. Dominick Santomenna. The program, featuring a dance and three one-act plays, will benefit the Rye Neck Student Aid Fund. Inc Mrs. Malcolm Brown is Fund chairman and Stanley Cornish is sponsor of the Dramatics Club. —Staff Photo.

Mrs. Dahlgren Heads Poppy Drive for VFW

Mrs. Rose Merigliano was named chairman of the night of games to be held next month by the David Potts Jr. VFW Post Auxiliary last night at a meeting in Post rooms conducted by Mrs. Walter Neednam newly installed president. Proceeds will benefit the welfare work of the Auxiliary at Castle Point Veterans Hospital.

Mrs. William Dahlgren was appointed chairman of the annual May poppy drive, conducted jointly with the American Legion Auxiliary. Invitations were received to attend installations in Mount Vernon May 1, in Elmsford tomorrow and New Rochelle May 8. The District two meeting will be held June 5-6 in Staten Island, it was announced, with the County Council meeting May 17 in Mount Vernon. The next Auxiliary meeting will be held May 10.

BRIDGE RESULTS GIVEN

There were 16 tables in play at the Monday Night Duplicate Bridge Club in Huguenot YMCA, New Rochelle, last night. Winners north and south were Mrs. Edward W. Stitt, Jr. and Saul Pearl, first; Mrs. Eleanor Tite and C. Wesley Alcott, second and John Naylor and Melville Blum, third. East and west winners were Mrs. Paul Colletti and Dr. Ralph Harvey, first; Mr. and Mrs. Milton Weiner, second and Mr. and Mrs. Gilbert E. Brown, third.

Sweepstakes Awards Given At Mamaroneck Garden Club

Mrs. John W. Roberts won the horticultural sweepstakes award yesterday with 37 points at a meeting of the Garden Club of Mamaroneck at the Mamaroneck Woman's Clubhouse, where A. C. Pfander of the staff of the New York Botanical Gardens was guest speaker.

Mr. Pander, introduced by Mrs. Richmond Barton, program chairman, spoke on the topic "Planning and Building of Gardens." He compared the planning of a garden with planning a home emphasizing the fact that a garden should be functional, "fashioned according to the needs, abilities and likes of a family."

The speaker said that it is essential to plan for an "individual garden," and offered suggestions for planting including moving plants closer to the sidewalk to make the grounds look larger and to eliminate the "cluttered look, obtained by planting too close to building." He spoke of walks in a garden, naming the various types, and offered advice for laying concrete and flagstone in walks and terraces.

Turning to rock gardens, Mr. Pfander discussed natural ledges and fashioning ledges from natural rock, placed together in a pattern to give a naturalistic appearance. He showed pictures of the Thompson Memorial Rock Garden. Other phases of garden-building covered were water courses or pools, and walls. The speaker illustrated his talk with pictures of the various structures, formations, and patterns.

Announcement of Mrs. Robert's award was made during a business meeting conducted by Mrs. John Spader, president. Mrs. Barton was second in the sweepstakes, with a total of 22 points.

At the April flower show following the meeting with Mrs. Ralph Mann as show chairman, Mrs. Earl Quick won second place, with Miss Jane Ebbinghousen, third, in the artistic class for a composition suitable for a living room table, using a magazine cover color scheme. For her arrangement suggesting Spring, using a naturalistic setting, Mrs. Milton Hescock won first, with Miss Georgia McAndrew, second; Mrs. Raymond Carter, third and Mrs. Quick honorable mention.

Mrs. Gordon Proctor won the blue ribbon for an arrangement of daffodils in an upright glass container using stems as part of the design. Other winners were Miss McAndrew, second; Mrs. Carter, third and Mrs. Quick, honorable mention. For an arrangement featuring Spring flowering branches, Miss Ebbinghousen won first, with Mrs. Mann, second.

Cultural winners were, Class One Miss Ebbinghousen, first; Mrs. John Kadel, second and Mrs. Irving Fischer, third; Class Two, Mrs. Roberts, first; Miss Ebbenghousen, second; Class Three, Mrs. Barton, first; Mrs. Fred Shumaker, second; Mrs. Quick, third, and Mrs. Philip Wesson honorable mention; Class Four, Mrs. Theodore Joseph, first, and Mrs. Kincaid, second.

Class Five, Mrs. Barton, first; Mrs. Roberts, second, and Mrs. George Breckenridge, third; Class Six, Mrs. Roberts first; Mrs. Joseph, second; Mrs. Shumaker, third, and Mrs. Spader and Mrs. Barton, honorable mention; Class Seven, Mrs. Kincaid, first; Mrs. Shumaker, second and Mrs. Roberts, third; Class Eight, Mrs. Roberts first; Mrs. Barton, second and Mrs. Joseph, third.

Class Nine, Mrs. Joseph, first, Mrs. Kincaid, second and Mrs. Robert Kearfott ,third; Class 10, Mrs. Shumaker, first; Mrs. Roberts, second, and Mrs. Kincaid, third; Class 11 Mrs. Shumaker, first; Mrs. Breckenridge, second and Mrs. Spader, third; Class 12, Mrs. Spader, first; Mrs. Roberts, second, and Mrs. Breckenridge, third.

Class 13, Mrs. Roberts, first; Mrs. Spader, second; Mrs. Joseph third and Mrs. Jacques Cipoth, honorable mention; Class 14, Miss McAndrew, first; Mrs. Charles Haynes, second and Mrs. Breckenridge, third; Class 15, Mrs. Kincaid, first; Mrs. Breckenridge, second and Mrs. Quick, third; Class 16 Mrs. Quick, first; Mrs. Roberts, second and Mrs. Joseph, third; Class 17, Mrs. Cipoth, first; Mrs. Kincaid, second and Mrs. Shumaker, third.

Refreshments were served following the meeting under the direction of Mrs. Harold Barlow, with Mrs. Wesson and Mrs. John S. Gallagher presiding at the tea table.

MHS Choir Will Sing For Freeport Students

The A Cappella Choir and the Male Ensemble of the Mamaroneck Senior High School will present a program Thursday at 1 P. M. at Freeport High School, Freeport, L. I., following luncheon as the guests of the Freeport musical organization.

Students will travel by bus, accompanied by Mrs. Julie Gleason, deans of girls, Joseph C. McLain, principal and P. Colwell Conklin, choir director, and will return at 3:30 P. M. The program, part of an exchange assembly plan, is a return program following the Freeport High School Band's marching demonstration on the Mamaroneck Junior High School field last Fall.

Diane Louise is Born To Herbert B. Moloneys

A daughter, Diane Louise Moloney, was born Saturday to Mr. and Mrs. Herbert B. Moloney, Jr., of New York City, at the Le Roy Sanitorium, New York. Mrs. Moloney is the former Thelma Metz, daughter of Mr. and Mrs. Walter I. Metz of 8 Villa Lane, Larchmont.

BICYCLE SAFETY CLASS

Classes in bicycle safety for fourth, fifth and sixth graders of the Murray Avenue School start on Monday, it has been announced by Mrs. Philip D. Morrison, safety chairman. James Smith will give instruction in the correct handling of bicycles. Students are advised to have their equipment checked in advance for brakes, reflector, bell or horn, handlebars, pedals, spokes and frame. All who pass the bicycle safety test will be eligible for a registration certificate from the PTA Council.

NAMED EDITOR

Craig D. Elderkin, son of Dr. and Mrs. Ellsworth J. Elderkin of 83 Kingsbury Road, Woods of Larchmont, has been elected composing editor of Pup, student humor magazine at Rensselaer Polytechnic Institute, where he is a junior specializing in electrical engineering.

IOOF BENEFIT BRIDGE

There were 25 tables in play last night at the bridge sponsored by the I.O.O.F., Lodge 752 in Masonic Hall for the benefit of the new flag fund. James R. Yaples, past grand, was general chairman, with Vito Palazzolo, past grand, heading the refreshments committee.

Mrs. Compton Heads Orienta Bridge Event

Beachwear fashions by Tina Leser, winner of the second award of the American Fashion critics in 1944, will be the feature of the ladies' luncheon and bridge Thursday at the Orienta Beach Club, Mamaroneck.

Fashions will be modeled by Mrs. Ralph O. Slenker of New Rochelle, Mrs. Thomas F. Croake and Miss Joan Dillon, both of White Plains; Mrs. John Archibald of Valhalla, Miss Nancy Reese of Larchmont, Mrs. David Mervine of Mount Vernon and Miss Katharine Bohmert of Mamaroneck.

The party, one of a series, is under the direction of the Mamaroneck group, with Mrs. Merrill E. Compton as chairman, assisted by Mrs. Raymond A. Carter, Mrs. Gordon Proctor, and Mrs. Melvin Searles.

Among the more than 30 new designs shown will be bathing suits, beachwear and afternoon dresses, made from sketches done by Miss Leser in Haiti. The sketches will also be shown. Miss Leser, designer for Edwin H. Foreman, has traveled extensively in tropical countries.

First Aid Course Set May 6 at Scout House

A standard first aid course will be given at the Larchmont Girl Scout House beginning May 6, Mrs. John Brodie, chairman of Home Nursing of the Larchmont Branch, American Red Cross announced today. The course will be held Tuesdays and Thursdays from 9 to 11 A. M. and will continue for six weeks with Mrs. Harry L. Hampton as instructor. "Young mothers will find it of particular interest as it includes six hours instruction on the care of infants," Mrs. Brodie said. All persons desiring to register or wishing more information should call Mrs. Brodie at her home, 18 Althea Lane, Larchmont.

140 at Holy Trinity Ladies Guild Bridge

There were 35 tables in play last night at a card party held by the Ladies' Guild of the Most Holy Trinity Church in the School hall. Table prizes were potted plants.

Members of the committee were Mrs. Patrick Griffith, Mrs. Olivie Davignon, Mrs. John Byrnes, Mrs. Dennis Walsh, Mrs. Thomas Houghton, Mrs. Anthony Giordano, Mrs. Frank McGough Mrs. Robert O'Donnell, Mrs. Charles Beckwith, Mrs. Norbert Bouchard and Miss Mary LaPollo.

Miss Bakker Is Fiancee Of J. E. Gilbert

Announcement has been made by Mr. and Mrs. Edward Bakker of 24 Dean Place, Larchmont, of the engagement of their daughter, Rosemary, to John E. Gilbert, son of Mrs. Julie Gilbert of the Bronx.

Miss Bakker is a graduate of St. Augustine's Parochial School and Mamaroneck High School.

Mr. Gilbert attended Fordham University following his graduation from Evander Childs High School.

An early Fall wedding is planned.

Bellows Club Sets Panel On Parents

The results of the recently conducted parent-child reaction survey will be the subject of a panel discussion tomorrow at 8:30 P. M. in the Bellows High School auditorium, with Howard Smith as moderator for a program arranged by Bellows fathers under the auspices of the Bellows Community Club.

Milton Decker is program chairman, assisted by James J. Dugan of the Bellows faculty. The panel of fathers includes Arthur Allen, Kenneth Black, George Fischer and Herbert Livesey, Jr. Students participants are Margaret Winfield and James Hurley of the Junior High, and William Pitts and Sue Goyne of the Senior High.

A large attendance is expected, according to Miss Mary Palmer of the Bellows faculty, due to the widespread interest in the survey results, in which pupils were given an opportunity to list the faults and short-comings of their parents.

Feature of the program will be a teacher male quartet, and the evening's activities will include contests, quizzes and prize awards. A final summary of the panel and survey findings will be given by a member of the Bellows teaching staff, and refreshments will be served in the school gymnasium at the close of the program.

2 Wilson Collegians In Annual May Fete

Two Larchmonters, students at Wilson College, will take part in Wilson's 47th annual May fete Saturday at the college in Chambersburg, Pa. Miss Mildred Baughman, daughter of Mr. and Mrs. J. Stanley Baughman of 34 Flint Avenue, will appear as the tin woodman in the pageant, "The Wizard of Oz" to be staged in honor of the May Queen.

Miss Ruth Jullierat, daughter of Mr. and Mrs. William B. Jullierat of 2 Briarcliff Road, will be a dancer in the pageant. The fete will be climaxed by the crowning of the May Queen and includes a campus fair, outdoor luncheon, three dances and a student art exhibit. Proceeds go to the Chambersburg Community Centers and World Student Service Fund.

Poppy Drive Planned By Legion Auxiliary

Plans for next month's poppy drive, held jointly with the V. F. W. group, were discussed last night at a meeting of the American Legion Auxiliary, Mamaroneck Unit 90, at Legion Hall. Mrs. Irene Silver presided, hearing committee reports, and a donation was voted toward a swimming pool for veterans at Base Hospital 61. Refreshments were served by Mrs. Silver.

ROCK HILL OPEN HOUSE

Rock Hill Camp for Westchester Girl Scouts at Mahopac, will have open house on Saturday, May 1, between 11 A. M. and 3 P. M. Parents are welcome to visit the camp during these hours and meet the new director, Marjory Weideman. In case of heavy rains, open house will be postponed until the following Saturday, May 8, same hours.

MARGUERITE WATERMAN, former Larchmont resident and Mamaroneck High School graduate, whose engagement to Raymond McKinley Rideout, Jr., has been announced by her parents, Mr. and Mrs. Burleigh B. Waterman of Redford Hills, formerly of 15 Avon Road, Larchmont. Miss Waterman and her fiance, son of Mr. and Mrs. R. M. Rideout of Augusta, Me., are both students at the University of Maine in Orono.

Ann Marie Adams To Be Wed May 15 To John L. Morrissey

Miss Ann Marie Adams and John Leo Morrissey, both of Mamaroneck, whose engagement was announced in December, will be married Saturday, May 15 at a 10 A. M. Nuptial Mass at Holy Trinity Church. The Rev. Bartholomew J. Singleton will officiate.

BARBARA WHITMORE, modeling instructor of the Dawnson School of Modeling, New York City, who will speak on modeling as a career for girls tomorrow in the auditorium of Mamaroneck High School, for members of the senior class. She will discuss the qualifications and opportunities of the field. The program has been arranged by Mrs. Julie M. Gleason, dean of girls.

The bride-elect, daughter of Mr. and Mrs. John Adams of 620 Lorraine Street was honored recently at a shower at the home of Mrs. Eliot Warren, 617 Lorraine Street. Hostesses were Mrs. Warren, Mrs. Frank Raichlen, and Mrs. Thomas F. J. Manning. There were 40 guests present.

Miss Eleanor Morrissey of Mamaroneck, sister of the prospective bridegroom, will be maid of honor, and Francis Morrissey of Mamaroneck will be best man for his brother. Ushers will be John D. Adams, brother of the bride-elect; Robert Morrissey, brother of the prospective bridegroom, both of Mamaroneck, and Joseph Murphy of Harrison, Mr. Morrissey's brother-in-law.

Miss Adams is a graduate of Holy Trinity School and Bellows High School. Her fiance son of Mrs. Maurice Morrissey and the late Mr. Morrissey, was graduated from Harrison schools. During the war he served for three years with the Army Medical Corps, stationed for two years in the Pacific Theater.

Wells Alumnae Raise $400 for Scholarships

More than $400 was realized for the scholarship fund by the Wells College Club of Westchester at its party last night in Wykagyl Country Club, New Rochelle. Fifty tables were in play at the dessert bridge.

Mrs. Stanley Gage of Tuckahoe was chairman, Mrs. E. R. Dunning of Harrison was in charge of tickets and Mrs. A. L. Wullschlager of Larchmont and Emily Sykes of Bronxville headed the committee on prizes.

The telephone committee consisted of Mrs. W. K. Beard, Scarsdale; Miss Helen Flynn of Pelham and Mrs. David Harmon of Yonkers.

ALPHA PHI BENEFIT

A benefit bridge will be held Wednesday, May 2, by Alpha Phi of Westchester at 1:30 P. M. at Irvington House, Irvington-on-Hudson, to raise funds for the purchase of a portable four-octave field organ for children of Irvington House. Mrs. Austen Mathews of Bronxville is chairman.

CNR To Have Pan-American Celebration

Pan-American day will be celebrated at the College of New Rochelle tomorrow, culminating in a special entertainment to be given in Chidwick auditorium on campus at 8 P. M.

The program will consist of a play, "Roses for Mexico," adapted from the Ethel Cook Eliot novel, and a specialty dance by a Spanish guest artist. A group of foreign students will dance the "Jaropo," a Venezuelan number, and a CNR student from the Philippines will dance "el jarabe tapatio."

Spanish selections will be sung by Spanish students. Madame Joanne Young is in charge of the singing.

Enacting a role in the play will be Miss Mary Louise Healey, daughter of Mr. and Mrs. Harold Francis Healey of 2 Boulder Road, Larchmont.

Miss Healey, a sophomore, has just returned from the national convention of the National Federation of Catholic College Students in Philadelphia. She is the college's junior representative to this Federation, as well as editor of "The Commentator," a magazine published by its Press Commission in this region.

ABBOT LUNCHEON

Miss Gertrude Holbrook of Larchmont, past president of the Abbot Academy of New York, was chairman of the luncheon held Saturday in the Park Lane Hotel celebrating the organization's 50th anniversary. Committee members included Mrs. Charles Pease of Larchmont and Mrs. Harold Hodgkinson of Scarsdale, and among Larchmonters attending was Mrs. James Turner. A talk on club's history was given by Mrs. Allen Buttrick of Rye.

New Baby's Equipment Mothers Class Topic

Expectant mothers are invited to attend Thursday's class at 2 P. M. at the Mamaroneck Health Center, where Miss Cecile Boivin, public health nurse, will discuss essential equipment and supplies, from the point of view of economy and adequacy. She will demonstrate the baby's bath technique and the making of a mattress from a blanket.

Problems of equipment purchases and their quantity will be included, together with a discussion of essentials for the layette, care of the baby, and such supplies as tub, trays, bed, mattress and carriage. All interested residents are invited.

LARCHMONT BRIDE — Mrs. Anthony Aloisi, the former Anita Barberis, daughter of Mr. and Mrs. Jack Barberis of 23 Harrison Drive, Larchmont. Her marriage to the son of Mr. and Mrs. Dominick Aloisi of Harrison, took place recently at St. Augustine's Church, Larchmont. —Caruso Studio

MAMARONECK BRIDE — Mrs. Mario Cozzi, the former Nicolina Dorigo, daughter of Mr. and Mrs. Nicholas Dorigo of 302 Fayette Street, Mamaroneck. Her marriage to the son of Mr. and Mrs. John Cozzi of New Rochelle took place recently at Holy Trinity Church. —White Studio

Complete
INSURANCE
Capt. Pasqual Nolletti
32nd Squadron, 301st of
Very Heavy Bombing Group
flew from Kansas
to Germany.
Ebby Houghton
REAL ESTATE

Men's "Arena"
KNIT-WEAVE
T-SHIRTS
For Casual Comfort
This Summer
You'll want several of these fine quality, reasonably priced shirts
$1.00-$1.65
Sizes: Small, Medium and Large
Klein's
1951 Palmer Ave.
Larchmont, N. Y.

BOTANY
No Dye Lot Yarns
2-oz. Skein Priced from 70c
VOGUE
COSMETIC SHOP
307 Mamaroneck Ave.
Phone Mam'k. 9-2390

CAPPUS
HAS IT
53 Years of Continuous
Prescription Service!
Look to
YOUR HEALTH
● Who is going to take care of your health if you fail to do so? After all, you are head—your responsibility. And now—right now—is the time to do something definite about it. Go, today, and have a talk with your Doctor. His counsel may save you much needless expense and suffering. Follow his example, also, and bring the prescription he gives you to this dependable pharmacy.
PRESCRIPTION SPECIALISTS
CAPPUS PHARMACY
210 Mamaroneck Avenue
PHONE 9-4200
DELIVERY SERVICE

Pipe Dreams come True

... and the touch of piping that accents the neckline gives glamour to tailored trimness. "Long Look" bodice style in LUXITE'S long-wearing rayon tricot. Yours in Jonquil, Tea Rose, Blue or White. Sizes 34 to 42.
$5.00
Luxite SLEEPWEAR by HOLEPROOF
Now on display at
Annette Shoppe
439 Mamaroneck Avenue, Mamaroneck, N. Y.
One block east of Railroad Station

Boston Braves Consider Local Baseball Team As Farm Produc

Jeff Jones, New England Scout, Due In Tomorrow To Inspect

A delegation, representing the Mamlars 99s, local semi-pro baseball organization, have been to Boston and, after conferring with John Quinn, general manager of the Boston Braves, have brought home the biggest news for baseball fans that has hit town since the late Lou Gehrig rented an apartment in Larchmont.

Jim Lucas, Mamlar president and Charley Schmidt, secretary, who made the trip outlined their plans to the Boston management and the Braves were so sold on their presentation that they are sending Jeff Jones their chief *New England scout, down for a* ground floor inspection of the local set-up.

Jones will be here tomorrow afternoon to confer with local officials, inspect the playing fields, and if possible will arrange to attend the regular afternoon practice session set for 6 P. M. at Manchester Field. His report will be the basis upon which Quinn will decide to what extent the Boston club will commit themselves.

All local ball-players are still urged to try-out for the squad, and manager "Red" O'Brien is confident that the team, as it is now shaping up, will provide grade A baseball for local fans.

This report by Jones tomorrow is particularly important to the young range baseball program locally. If the Braves do come in, the Mamlars will be given a franchise in a 30-41 league as a Brave farm in 1949. Thus putting a local team in a Grade A minor league for the first time.

Baseball, long dormant locally since the death of the famous All-Stars, is certainly coming back to life. Starting with the wonderful job done by the local Kiwanis club in their boys baseball federation program which reached the high point of having the metropolitan championships staged on the Harbor Island diamond, enthusiasm has been steadily growing. This latest development is almost an inevitable step, and the officials of the Mamlar 99ers are to be congratulated for the vigorous and initiative they have shown in pushing the project to such rapid development.

FRANKLINS WIN TITLE IN LARCHMONT LOOP

FINAL LEAGUE STANDING

	Won	Lost		Won	Lost
Franklins	61	32	Myrtles	43	50
Stationers	55	38	Walters Gals	41	52
Dom's Four	50	43	Ton Hatters	40	53
Taverners	48	45	Recs	34	59

The Franklins, top team in the Ladies League at Larchmont Rec for the past few weeks proved that they were genuine champions as they finished strong with a 2-1 win over the Taverners to clinch the title in the last night of play.

Dom's four, battling with the Taverners for third place, managed to sweep their three games with the Myrtles to capture the spot by two full games. The Stationers had no trouble in holding their runner up place secure even though they took only two out of three from the Top Hatters.

In the final match, the Recs failed to win even a game from Walter's Gals.

Mary Saunders and Jessie Miller tied for high single with 192, while Alberta Lock had a high triple of 497.

The scores:

Recs (0)			Walters Gals. (3)		
E Smith	130 136 119		V Donato	149 156 162	
F Valle	118 93 135		D Hoke	133 114 129	
A Alba 90	122 133 114		Radcliffe	126 100 129	
E Rizzuto	128 128 101		L Lemuge	121 163 154	
Handicap	16 16 16				
	523 553 537			832 536 584	

Myrtles (0)			Dom's Four (3)		
E Stein	150 143 140		Fortuna	140 122 134	
T Finger	138 160 123		Schmidt	128 128 153	
D Grant	154 111 109		Bloom	131 110 112	
Blind	129 129 129		Lanza	161 135 169	
Handicap	15 15 15				
	586 558 540			587 563 643	

Taverners (1)			Franklins (2)		
Saunders	118 124 192		Lock	160 182 156	
Mayes	146 143 172		Miller	132 131 192	
Morgan	175 175 117		Thomas	146 160 121	
Castaldo	121 118 160		Crammond	146 169 158	
Handicap	28 28 28				
	588 590 669			594 644 654	

Stationers (1)			Top Hatters (2)		
Foster	107 131 179		Browne	128 135 161	
Librandi	131 168 160		Newbauer	138 166 147	
Leslie	143 164 171		Butchel	148 107 149	
Radcliffe	135 156 151		Cluett	154 128 171	
			Handicap	31 31 31	
	616 649 640			600 597 659	

A Standard of Quality
Kentucky Bourbon
Since 1865
CHAPIN & GORE
BOURBON - $5.19
From Kentucky—6-Years-Old
93 Proof - per 4/5 Qt.
MAMARONECK
WINES & LIQUORS
HALSTEAD AVE.
AT R.R. STATION
Call 9-0299
WE DELIVER

KIWANIS SET DEADLINE FOR PLAYER ROSTERS

The deadline for entering teams in the Grasshopper division of the Kiwanis league is right on top of the kids now, and every team planning to enter must get its roster into the hands of Steve Johnson, at Johnson's Sport Shop, before noontime next Saturday, May 1.

The committee is planning to start games by the next Saturday, May 8th, as it intends to complete the championship round for this age group before July 1. Because many of the youngsters of this age will be away during the summer at camp, the men feel it is best to get this section out of the way first. There will be a Summer league, if requested, after the title has been decided in the first tourney. This means that no boy should hesitate to sign up for fear he will not be on hand during the Summer to play. Remember, tho', the deadline is this Saturday.

The Junior division, ages 12 through 15, will start on May 15th and all teams are warned that the deadline for this group will be May 8th. Rosters must be in the hands of Steve Johnson by that date.

The Senior league, 16 to 19, will not start until June 15th, after the high schools have finished their schedules so there will be no conflict with boys playing for high school clubs who plan to enter league.

Movie Timetable

TODAY

PLAYHOUSE, Mamaroneck — "*Three Daring Daughters*" at 3:30, 7 and 10.20. "A Woman's Vengeance" at 2 and 9.

PLAYHOUSE, Larchmont—"Where There's Life" at 3, 7:30 and 9:30.

LOEW'S, New Rochelle— "Madonna of The Desert" at 2:17, 4:51, 7:25 and 10:59. "For You I Die" at 1, 3:34, 6:08 and 9:42.

PROCTOR'S, New Rochelle — "The Fugitive" at 3:09, 6:47 and 10:16. "If You Knew Susie" at 1:39, 5:17 and 8:46.

CAPITOL, Port Chester—"Call Northside 777" at 2, 6:30 and 10, "Calendar Girl" at 1:30, 5 and 8:30.

EMBASSY, Port Chester—"Whistle Stop" at 1:40, 5 and 8:20, "Three Little Girls In Blue" at 3:10, 6:30 and 9:50.

TOMORROW

PLAYHOUSE, Mamaroneck — "Open City" at 2:20, 7:20 and 9:30.

PLAYHOUSE, Larchmont — "Body and Soul" at 2:45, 7:10 and 9:10.

LOEW'S New Rochelle—"I Walk Alone" at 3, 6:40 and 10:20.

TIGER TRACKMEN WIN SECOND MEET

By ROY STERN

Although mishaps and absences continued to weaken various events Mamaroneck High's tiger track squad won another relative easy page, their second out of two, yesterday at Port Chester driving home a 59-41 victory over the Brave farm. Even while the Mamaroneck lord of *the half mile, captain* John Isberg was taken his Kings Ransom exams and high scorer Jim Henry and sprinter Bob Wilson remained on the sidelines, with an injured leg the Tigers easily captured ten out of a possible twelve first places.

The Hilltops find of the year, the discovery of Art Gelder, again in the most promising results, both first places. Van Gelder stepped off a 11.9 hundred yard dash for his first victory and then followed it up by a roaring 220 yard win. Little Nick Staropoli meanwhile paced off his second victory of the year in the hurdle event nosing out competition with a smart 17.9 time.

Pre-season fears for the relay events moved further into the shadows although Saturday's Westchester Relay Carnival will definitely give Coach Pirelli some idea of their real strength. Both the Tiger medley and mile relay quartets brought home wins, the former under the auspices of Al Vollmer, Bill Stiegerwald, Eric Armstrong and Gerald O'Connor, the latter by Ernie Stewart, Dave Lewin, Irving Ried, and Ronnie Bizzard.

In the absence of Jim Henry's high jumping power the Tigers found no extreme loss just for once. Al Gurwitt, Doug Vollmer, and Ernie Stewart finished off with all three places in a three way first place tie. *Suffering from* a relative bad day Don Nichols still gained a sole third place in the pole vault but a strong shot put placing brought the Tigers right back. Comprising without doubt the most nonchalant pair of *athletes* Mamaroneck's Kavanaugh and MacColloch finished one-two in the latter event with Joe Montanero third. The broad jump on the other hand brought a second and third-place when Don Simon and Bob Riegel succumbed to Port Chester's Brooks 19 ft. 6 in. first jump.

Riegel competed after an earlier mishap had caused him a first place in the quarter mile affair at which time he fell flat on his face at the finish line without touching the tape.

Second place awards in both the half and mile events further strengthened Tiger prospects as Jerry Vier and Brian Poynton placed respectively in the former while Bill Rex and Dick Hillsley copped the mile event.

Chester Freeman, Bob Schad and Don Verelli meanwhile added additional pointage to the Tiger cause with thirds in the 220, quarter mile and hurdle events respectively.

Summaries

120 yard hurdles, Staropoli (M), Berach (PC), Verrill (M). Time 17.6.

100 yard dash: Van Gelder (M), Neary (PC), Oliverio (PC). Time 11.9.

Quarter mile: Brooks (PC), Brock (PC), Schad (M). Time 54.7.

Medley relay: Vollmer, Stiegerwald, Armstrong, O'Connor (M). Time 4:14.8.

Half mile: Lepulsch (PC), Vier (M), Poynton (M). Time 2:07.8.

Mile: Bartlik (PC), Rex (M), Hillslet (M). Time: 4.56.

Shot put: Kavanaugh (M), McCulloch (M), Montanero (M). Distance 37' 9".

220 yard dash: Van Gelder (M), Neary (M), Freeman (M). Time: 24.1.

Mile relay: Stewart, Lewin, Reed, Bizzard (M). Time 3:34.

Broad Jump: Brooks (PC), Simon (M), Riegel (M). Distance 19' 6".

Pole Vault: Bestinger (PC), Clewisky (PC), Nichols (M). Height 9' 6".

High Jump: Gurwitt (M), Stewart (M), Vollmer (M). Height 5' 4".

	M	PC		M	PC
120	6	3	Mile Relay	5	0
100	1	8	Broad Jump	4	5
½ Mile	1	8	Pole Vault	1	8
Hurdles	3	6	High Jump	1	8
½ Mile	4	5	Mile	4	5
Shot Put	5	0			
220	6	3		59	41

"Heaven Only Knows" at 1:00, 5 and 8:40.

PROCTOR'S, New Rochelle — "April Showers" at 3:14, 6:52 and 10:21. "Robin Hood" at 1:32, 5:10 and 6:38.

EMBASSY, *Port Chester*—"Body And Soul" at 3:10, 6:30, and 9:45. "Curley" at 2:10, 5:25 and 8:45.

BILL BLOCK, Panther outfielder, who clouted the first home run of the season for local high school ball teams in yesterday's game with Iona on the New Rochelle field. Bill is a senior on the team and one of the few veterans available for use by Coach Jack Pearon.

Tavern's Three Wins Earn Tie With Bert's Boys In Bowl Loop

League Standing

	W	L		W	L
Bert's Boys	76	38	Lodge	45	61
Taverns	76	38	Lounge	45	61
Hardware	71	39	Cleaners	40	62
Mechanics	61	41	Plaza	34	68
Legion	60	42	Colony	26	72
Sportsmen	49	53	Lumbermen	24	78

Aided by lead-off man Hurley's superfine bowling, a 242 single and a 620 triple, Bert's Boys rounded out their season by clipping the first game of their match with the Lodge to eke out a 2-1 win and a tie in the standings with the Taverns.

The Taverns, determined not to let any upsets occur, proceeded to crush the Lumbermen, 3-0, as Johnny Ginad really poured it on in the final game to post a 255 high single for the night.

The Sportsmen knocked off the Depot team 3-0, as the youngsters had a very bad night. Bob Wilson, in particular, found out that it can happen here, too, as he had a mere 76 for the first game.

The Cleaners had an easy time winning three from the Plaza, while in the last match the Colony took the Lounge, 2-1.

The scores:

Bert's Boys (3)			Lodge (1)		
Hurley	181 197 242		Welsh	186 173 203	
Ward	199 213 180		Dentico	172 161 144	
McDer'll	186 178 122		J Hogan	177 235 158	
Adams	153 188 174		Jones	180 204 154	
Reilly	190 196 190		Pinney	199 168 180	
	909 972 908			924 941 880	

Cleaners (3)			Plaza (0)		
Germano	156 186 181		Blind	141 141 141	
Torre	130 132 188		Daly	130 136 146	
Vello	159 180 152		Cerrie	188 128 128	
Eglen'do	177 185 221		Stephens	179 153 166	
Moeller	172 172 172		Hafner	144 168 165	
	743 797 916			731 721 764	

Taverns (3)			Lumbermen (0)		
Gind	155 182 255		M'L'n'n	124 --- ---	
Sacco	162 224 160		Hotchkiss	146 116 124	
Smirge	191 178 186		Kruel	150 187 141	
Nuta	159 158 159		Klimek	161 157 156	
Singer	196 216 196		Kessel	166 140 163	
	--- --- ---		Felnson	--- 158 139	
	--- --- ---			--- --- ---	
	857 948 964			766 758 612	

Lounge (1)			Colony (2)		
Cahill	156 140 140		Tavella	177 146 134	
Hoffman	173 181 154		Milona	156 --- ---	
J Hogan	190 204 152		Fra'lla	211 168 149	
C Conte	175 135 ---		Steiner	158 166 138	
Campbell	143 --- 152		M Conte	166 135 175	
H Alpini	--- 185 138		Libraudi	--- 221 150	
	817 865 777			894 935 751	

Mechanics (1)			Hardware (2)		
Hallis	181 182 123		Russell	199 207 155	
Blind	160 160 160		Blind	182 152 152	
Pellico	193 183 148		Webber	174 160 167	
Wine	159 150 150		Blind	159 159 159	
Lambiasi	165 167 165		Gorton	179 148 186	
	860 851 802			893 826 845	

Sportsmen (3)			Depot (0)		
Moulton	155 131 147		Whit'ker	142 145 147	
Rathbun	168 184 185		P. Conte	147 169 155	
Pfeiffer	158 254 178		Blind	152 152 152	
Rock	155 210 215		B Wilson	166 167 167	
Maston	139 143 176		Santon	203 156 150	
	826 924 899			721 773 771	

Sports Calendar

TODAY

Bowling

Daily Times League at Larchmont Rec at 6:15 P. M.

Friendly Villager League at Mamaroneck Rec at 9:15 P. M.

Baseball

White Plains vs. Mamaroneck at White Plains.

TOMORROW

Bowling

Fraternal League at Mamaroneck Rec at 8:15 P. M.

Ladies Major League at Larchmont Bowl at 8:15 P. M.

Tennis

Mamaroneck vs. Gorton at home.

MAMARONECK STARTS SOFTBALL NEXT WEEK

The Mamaroneck Softball league is all ready to start firing next Monday evening on the Mamaroneck Avenue field as all ten teams filed rosters and last-minute details were cleared away at the last pre-season meeting.

The withdrawal of the Institute team left the loop a nine man team for very few hours. The first team to apply was the K of C outfit, managed and represented by Bill Gunn, who was welcomed back into the fold with pleasure.

Bill will welcome applicants for his team as they have several vacancies due to the last minute rush to qualify for the vacant franchise. (Telephone Bill at Mamaroneck 9-1000).

The Trojans have changed their name to the Sportsmen, and Pat Pederico and Tony Perry will be official umpires for the league.

Everything is in readiness, according to league officials for the opening game, and a hot race is predicted for the title won last year by the Foodmen.

Named Up-State Pro

FERNDALE — Joe Turness of Golfdom's famous family from Elmsford has been named head golf pro at the Grossinger Country Club, Jennie Grossinger announced today. The former American Ryder Cup team member and runner up to Bobby Jones in the 1926 U. S. open golf tournament, will direct activities at the club here, while Mildred (Babe) Didrikson Zaharias will continue as the Grossinger playing pro.

Bill Block's Circuit Smash Only Bright Spot As Panthers Lose 8-

By DAN BROWN

The Bellows diamond squad went out of town for the first time yesterday afternoon. They fared no better than they have on the Harbor Island diamond, though, as the strong Iona Prep team handed them an 8-1 setback in a game which was featured by four solid clouts, two round-trip connections, one that went for three bases and one that was good for two.

Bill Block became the first Panther to hit a homerun, in the 48 season, when he got plenty of wood on Joe Morahan's pitch, at the beginning of the fourth, and sent it out through the hole between center and left. It was Block's second hit of the season the first being a one-base bingle in last Friday's Scarsdale game.

The Panther hurler, Eddie Feldt, also was touched for a circuit clout. Buddy Powers, Iona second baseman, was the operative to get it. He connected in the sixth and fired the ball to almost the same place that Block had spanked his and sent three runs scampering across the plate.

Things looked almost good to the Panthers, right up to the sixth inning. The Raiders had three runs home, two of them cheap affairs gained on errors and walks and one that came in on a triple by Rich Hynes, but Bill Block had blasted his four-bagger in the fourth and, although no runs scored, Pinky DiRoberto had knocked out a double in the fifth.

However, the Raiders went to town in a big way in the sixth and crossed the plate no less than five times. Bob Sexton started it by getting to first on an error by Pinky DiRoberto. Jim Moore followed with a single, Rich Hynes matched it, Joe Kryla reached first on another error and Buddy Powers swung away for four bases. Powers was responsible for three runs and the others were aided and abetted by a combination of two Panther errors and a fielder's choice.

Joe Morahan, who beat the Panthers, 3-0 on april 20, was again the winning twirler. He shifted five batters, issued three walks and gave up six hits, including Bill Block's homer. He was never in any real danger, however, as he never permitted more than two Panthers on the sacks in a single inning.

The loser was the Panther's right-hander, Eddie Feldt, who, in addition to Powers' four-bagger, was touched for six other safeties. He was the victim o feight runs and issued two passes. Eddie's form was off badly and he never looked like the "top-hat" hurler he was last season. He was however, handicapped by a flock of errors committed by his teammates.

The score:

Iona Prep	ab	r	h	Bellows	ab	r	h
Kryla, ss	2	2	1	Walsh, lb	3	0	0
Powers, 2b	3	1	1	DiRoberto, 2b	3	0	1
Torney, lf	4	0	1	Block, lf	3	1	1
Fullam, c	4	1	1	Valadmir, c	1	0	0
Page, rf	3	0	1	Harriet, 2b	3	0	0
Sexton, cf	3	1	1	Fitz, rf	3	0	2
Moore, 3b	2	2	2	Foster, cf	3	0	0
Weber, rf	3	1	0	Rossi, ss	3	0	1
Morahan, p	3	0	0	Feldt, p	3	0	1
Totals	27	8	10	Totals	25	1	6

Score by Innings	R	H	E
Bellows ——— 000 100 0—1	6	2	
Iona Prep ——— 010 115 0—8	10	6	

Three base hits: Fullam, Hynes. Home runs: Block, Powers. Stolen bases: Iona, Bellows 1. Hits: Off Monahan 6 in 7 innings, off Feldt 10 in 6 inns. Winning pitcher: Monahan; losing pitcher: Feldt. Umpires: Schillig, Solistino. Time of game 2:25.

Fight Results

By The Associated Press

BROOKLYN—Doug Hanford, 141, Brooklyn, outpointed Laurie Buxton, 145, 10 rds. Eng. (8).

PROVIDENCE, R. I.—Danny Morris, 147, Newark, stopped Gene Farland, 147, Cranston, R. I. (8).

Tonight on Broadway

Although both Beatrice Lillie and Jack Haley have been to stars for upwards of two decades, "Inside U. S. A.," the Howard Dietz-Arthur Schwartz musical, which opens at the Century Theatre this evening, April 30, brings them together on the stage for the first time in the same show. For this thanks to Arthur Schwartz, sponsor of the new revue, who saw in them one of the most natur

Miss Lillie, of course, scored her first success here in the memorable "Charlot Revue" and overnight became a luminary of the first magnitude.

Jack Haley scored his first success in the Chicago company of "Good News."

Suggested by John Gunther's best seller of the same title, "Inside U. S. A." as a musical revue was born in the brain of composer-impresario Schwartz while he was in Hollywood producing pictures. He talked long distance to his erstwhile song writing partner, Howard Dietz, in New York, and the two joined forces again after a lapse of more than ten years.

* * *

Dania Krupska will dance the leading role in the Ballet Theatre's presentation of the new Agnes DeMille ballet "Fall River Legend," for one performance, tonight (April 27th) at the Metropolitan Opera House. Morton Gould is the composer and Oliver Smith designed the scenery. This will mark the first time in Ballet Theatre's history that an "outsider" (non-member) will have danced a leading role.

* * *

Jack Buchanan (Elwood P. Dowd) recently arrived in New York for a short visit and had no intention of appearing on the American stage at this time. However, when Brock Pemberton heard that he was again in New York he contacted him by phone and arrangements were immediately made whereby Mr. Buchanan was to guest-star in the Elwood P. Dowd role for four weeks beginning Monday evening, April 26th, following James Stewart's engagement.

Mr. Buchanan is one of the most versatile men in the theatre, for when he isn't acting, singing, or dancing he is producing, casting or directing. This favorite of London audiences was born in Glasgow, Scotland, and has acquired his initial experience on the stage with the Glasgow Operatic Society.

* * *

For the first time in her career, Ingrid Bergman is seen on the screen in a bathing suit in her role as the beautiful Joan in "Arch of Triumph," the new United Artists screen release now playing at the Globe Theatre. Because of the extreme care the studio exercised in the selection of the scanty costume, the suit probably the smallest piece swimming attire ever rigged up for cinematic purposes.

The David Lewis production which co-stars Charles Boyer, from the best-selling novel by Erich Maria Remarque.

The beach outfit which the noted designer, Edith Head, created, is in startling contrast to the type of costumes worn by Miss Bergman in the past.

There were the severe suits and medical gowns on the Sisters of United Artists screen hit "Spellbound." Then followed the sombre habits of a nun in "The Bells of St. Mary's." Which, in turn were followed up by the multi-petticoated and voluminously bustled 19th century dresses of "Saratoga Trunk."

* * *

Not since Carmen Miranda was ushered into the Broadway scene with what amounted to the triumphant march from "Aida," has such bundles vitality been seen on the stage. That is not until the debut of Miss Sheila Bond.

Sheila exploded once in a apache dance in "Street Scene" season or so ago, but in "Make Mine Manhattan" the hit revue at the Broadhurst Theatre, in which she is a leading feminine performer, Sheila has more opportunities to demonstrate the volatile stuff she's made of. She struts sophisticatedly through some of the revue's sketches and lets herself go (the phrase is used advisedly) in no less than three dances, "Talk To Me," "My Brudder and Me," and "Gentlemen Friend."

LAST TIMES TODAY
"THE FUGITIVE"
—Plus—
"IF YOU KNEW SUSIE"
RKO PROCTOR'S
STARTS TOMORROW
NOW
APRIL SHOWERS
JACK CARSON ANN SOTHERN
Plus 2nd Hit
FLYNN-DE HAVILLAND
BASIL RATHBONE · CLAUDE RAINS
The Adventures of Robin Hood
in Technicolor
SPECIAL TOMORROW
Free to 1st 300 Ladies
A BOTTLE OF
April Showers Perfume

MADISON SQ. GARDEN NOW
TWICE DAILY, Sun. Inclusive, 2:15 & 8:30 P. M.
THRUGH SUNDAY NIGHT, MAY 9
RINGLING BROS. and BARNUM & BAILEY CIRCUS
PRICES (Tax High) NIGHTS & MATINEES: $1.20, 1.80, 2.40, 3.00, 3.60, 4.20, 5.40, 6.60
Tickets also sold by everything (including radio)
CHILDREN—UNDER 12 HALF PRICE
Gray Advertising Agency Cincinnati Ohio

THE ENTERPRISE STUDIOS present
INGRID BERGMAN · JOSEPH COTTEN
Arch of Triumph
BRANDT'S GLOBE Broadway & 46

BAY CHARLES
MILLAND · LAUGHTON
"THE BIG CLOCK"
A Paramount Picture
In Person
DUKE ELLINGTON and his Orchestra
FOUR INKS Broadway & 47th St.
ELLA FITZGERALD
10 to 1 P.M. 55¢
PARAMOUNT
Times Square
Midnight Frolics Nightly

SHOWPLACE OF THE NATION
RADIO CITY MUSIC HALL
ROCKEFELLER CENTER
Spencer TRACY · Katharine HEPBURN · Van JOHNSON
Angela LANSBURY · Adolphe MENJOU · Lewis STONE
in FRANK CAPRA'S "STATE OF THE UNION"
Presented by Harry Cohn and Frank Ross
Directed by Frank Capra
SPECTACULAR STAGE PRESENTATION

"A SMASH HIT" — Life Mag.
RICHARD RODGERS & OSCAR HAMMERSTEIN 2nd
ETHEL MERMAN
in The Musical Smash
"ANNIE GET YOUR GUN"
Music and Lyrics by IRVING BERLIN
Book by HERBERT and DOROTHY FIELDS
Staged by JOSHUA LOGAN
Directed by JOSHUA LOGAN
IMPERIAL THEA., 45 St. West of B'way
Evenings 8:30 · Matinees Wed. and Sat. 2:30

"Make way for a new hit! A brisk, exuberant and delightful show." — Ward Morehouse, Sun.
JOSEPH M. HYMAN presents
Make Mine Manhattan
A New Musical Revue
Staged by HASSARD SHORT
Sketches & Lyrics by Arthur Phillips & Harold J. Horwitz
Music by Richard Lewine
BROADHURST THEATRE
44th St. W. of B'way
Evgs. 8:30. Matis. Wed. & Sat. 2:30

MAT. TOM'W at 2:30
GOOD SEATS AVAILABLE
"Vastly entertaining, very funny stuff" —ATKINSON, TIMES
MAURICE EVANS
in GEORGE BERNARD SHAW'S COMEDY
"Man and Superman"
Hudson Theatre, 44th St., E. of B'way

"A Gay and Touching Play" —Life Mag.
BROCK PEMBERTON Presents
THE PULITZER PRIZE PLAY
JACK BUCHANAN in "HARVEY"
Comedy Hit by MARY CHASE
with JOSEPHINE HULL
Directed by ANTOINETTE EGAN
46TH ST. THEATRE, E. of B'way. Evgs. 8:30 Sharp. Mats. Wed. and Sat. 2:30
SEATS NOW!

• PLAYHOUSE •
MAMARONECK
TODAY
"Three Daring Daughters"
also
'A WOMAN'S VENGEANCE'
WEDNESDAY
"OPEN CITY"
GREAT ITALIAN FILM
COMPLETE ENGLISH TITLES
LARCHMONT
PHONE: Larchmont 2-0091
LAST TIMES TODAY
BOB HOPE in
'WHERE THERE'S LIFE'
with
WILLIAM BENDIX, SIGNE HASSO
Wed. thru Sat. April 28 to May 1
JOHN GARFIELD, LILLI PALMER
in
"BODY and SOUL"
SAT. MORNING, MAY 1st, at 10 A.M.
"YOUNG BUFFALO BILL"

EMBASSY
PORT CHESTER
Last Times Today
"THREE LITTLE GIRLS IN BLUE"
—plus— "WHISTLE STOP"
Starts Wednesday thru Sunday
JOHN GARFIELD
LILLI PALMER
Body and Soul
AND
CURLEY
IN COLOR
FRANCES RAFFERTY · LARRY OLSEN

CAPITOL
PORT CHESTER
LAST TIMES TODAY
"CALL NORTHSIDE 777"
Plus
"CALENDAR GIRL"
STARTS TOMORROW thru SUNDAY
Susie SENDS THEM WOOZY!
EDDIE CANTOR · JOAN DAVIS
in
'If you know Susie'
ALLYN JOSLYN · CHARLES DINGLE · BOBBY DRISCOLL
AND
THE FUGITIVE
STARING HENRY FONDA
DOLORES DEL RIO
PEDRO ARMENDARIZ
Directed by JOHN FORD

TODAY ON LOEW'S SCREEN
"MADONNA OF THE DESERT"
Lynne Roberts—Donald Barry
also "FOR YOU I DIE"
Cathy Downs — Misha Auer
TONITE VODVIL
Featuring
ARE WARNER
Sky Writers
Plus Others

LOEW'S
STARTS TOMORROW
6 Color Cartoons Every Sat. Matinee
BURT LANCASTER
LIZABETH SCOTT
"I WALK ALONE"
WENDELL COREY
and
ROBERT CUMMINGS · BRIAN DONLEVY
"HEAVEN ONLY KNOWS"

• MAMARONECK PLAYHOUSE •
WEDNESDAY • ONE DAY ONLY • APRIL 28th
"ACCLAIMED THE GREAT FILM OF OUR TIME"
"OPEN CITY"
"A POWERFUL, NOTABLE DRAMA. SEE IT."—N. Y. Jour. Amer.
"FRANK, CANDID, OVERPOWERING."—New York Times
"IT IS MORE THAN EXCELLENT."—New York Post
"A TRULY STIRRING PICTURE."—New York Sun
"A FINE PICTURE. POWERFUL DRAMA."—New York News
Dialogue in Italian — Complete English Titles
DON'T MISS IT—

The Daily Times

ESTABLISHED OCT. 1, 1925 ★ MEMBER OF THE ASSOCIATED PRESS MAMARONECK, N. Y., WEDNESDAY, APRIL 28, 1948 MEMBER OF AUDIT BUREAU OF CIRCULATION ★ PRICE FIVE CENTS

The Weather
Occasional rain today. Tonight, occasional rain and cool, low near 40. Tomorrow, partly cloudy, highest in middle 50s. High tides today at 1:05 P. M.; tomorrow at 4:18 A. M. and 4:58 P. M.

Combing The Town

Versatile Fellow

A packed Mamaroneck High School auditorium was captivated yesterday by a spectacular exhibition of wrestling tactics by Bertrand Shurtleff, who doesn't limit his activities to the grunt-and-groan sport but is also a high school English teacher and a lecturer on creative writing.

Mr. Shurtleff, former college and professional grappler, used five members of the audience to demonstrate his holds and tricks. Most amazing was his feat of bouncing two of the heaviest helpers around on his stomach to demonstrate the strength of his abdomen muscles.

He plans to make the high school circuit again next year, but this time as a speaker on creative writing.

Big Weekend

The Mamaroneck District will hold its annual Boy Scout Weekend at Camp Swanoy, Wingdale, Dutchess County, Saturday and Sunday.

A complete program including softball games, singing and story telling around the campfire, inter-troop and patrol contests, horseback riding and swimming, has been planned.

A bus will be available to carry the scouts to the camp at no additional cost. It will leave the Mamaroneck Methodist Church House on East Boston Post Road at 9 A. M. Saturday.

Members of Troop 4 will leave by truck Friday at 4 P. M. from the old church on Madison Street.

Honesty Pays Off

Ward Williams of 48 Mayhew Avenue, Larchmont, a retired railroad worker, is $25 richer today, proving that honesty is the best policy.

On Saturday, he found a wallet in Larchmont containing approximately $120 in cash. On Monday, the owner of the lost wallet placed an ad in the Lost and Found Column of The Daily Times which Mr. Williams read.

He called the phone number and learned that the wallet he had found belonged to the party who had advertised. He returned the wallet with its contents intact. Whereupon, the grateful owner rewarded him with $25.

On Oil Committee

Alex Gest, Jr., of Mamaroneck was elected vice president of the local affairs sub-committee of the Westchester County Petroleum Industries Committee at a meeting yesterday at the Davenport Club in New Rochelle.

Mr. Gest, vice president of the Mitchell Oil Corporation on the Boston Post Road.

The committee passed a resolution calling on Congress to repeal the federal taxes on gasoline and lubricating oil.

LIONS WITNESS DISASTER MOVIE

Houghton Describes Need For Preparedness By Local Agencies

Disaster and what it can mean in human misery, disease, property destruction, death and starvation, was dramatically set forth in a film shown at the meeting of the Mamaroneck Lions Club yesterday at Blue Haven Inn. The film was presented under the auspices of the local disaster committee of the American Red Cross of which Everett T. Houghton is chairman.

"Every citizen should stand ready to aid his local disaster committee at all times," was the message of the film. "Even in the peaceful Village of Mamaroneck," Mr. Houghton said, "disaster can strike at any time. A giant plane could fall in a residential area, creating great property destruction and making many homeless. A tidal wave, similar to that of 1938, could bring disaster and human misery along our waterfront. Any number of unpredictable and unpreventable accidents could occur and require the prompt services of the local disaster committee."

The profit realized from the annual ladies' night last Thursday was divided three ways, Howard C. Smith announced. The Mamaroneck Health Center will receive $70, the cancer drive $10,

(Turn to Page 3, Please)

Zoning Hearing Set Tonight By Council

A large crowd is expected to attend the meeting of the Mamaroneck Town Council tonight at the Weaver Street Firehouse when it will hold a public hearing at 8:15 on the proposal to rezone between 1,400 and 1,500 acres of the northerly end of the Town from Class A residential district to an exclusive AA residential district.

The area to be rezoned is occupied mostly by the Winged Foot Golf Club and the Bonnie Briar Country Club, and also includes the Larchmont Ridge section.

The proposed classification would require all homes to have 25,000 cubic feet of liveable space, excluding cellars and attics, and to be built on land of not less than 15,000 square feet.

RYE NECK BOARD APPROVES BUDGET FOR NEXT YEAR

Vote Set For Next Tuesday; Only 14 Appear At Final Session

Following a further discussion of the proposed 1948-49 Rye Neck School District budget before 14 taxpayers last night in the Barry Avenue School, the Board of Education formally approved it by unanimous vote. The budget will be presented to the voters of the district at the annual meeting next Tuesday at 8 P. M. in the Bellows High School auditorium.

A tax levy of $394,716 is proposed, with the tax rate set at $19.20 as compared with $19.71 for the 1947-48 school year. The gross budget (total disbursement) is $424,500.

The board itemized several expenditures at the request of Judge Vincent de Paul Crennan, executive committee chairman of the Mamaroneck Taxpayers' Association, who wanted to know what was meant by "other expenses" under instructional services and "other equipment" under maintenance of plant.

Under instructional services, the "other expenses" include $80 for rental of a garage for the auto lent to the school district for the driving course, $175 for Metropolitan School Study Council, and $50 traveling expenses for various purposes.

Under maintenance of plant, the "other equipment" includes $40 for an aluminum step ladder, $305 for a floor sanding machine, $320 for floor covering and $12 for re-framing a picture of Mr. Bellows at Bellows High School; $60 for auditorium shades, $32 for library drapes, and $15 for curtains at Barry Avenue School; and $900 for a power lawn mower, $150 for curtains and $5 for a can opener for the cafeteria at Daniel Warren School; and several other minor items.

"Isn't $1,000 rather expensive for a dishwasher?" asked Judge Crennan, referring to an item under "goods and services." I've been a taxpayer here for 43 years," he said, "and I favor improvements and giving adequate salaries, but I want to keep taxes down, too."

"You were perfectly right in coming here and wanting to know how the money is spent," Trustee Wiliam C. Fitts, Jr. told him. Mr. Fitts then explained that the dishwasher for the high school was advised to insure sanitary conditions at all times. He said the board was told that without such a machine, the health of the children would be endangered. Trustee Edgar Burchell explained that the recognized sterilizing temperature is too hot for a dishwashing crew to stand.

Judge Crennan emphasized that "I'm only here for the poor suffering taxpayers." He paid tribute to the high standard of the Rye Neck School District and said that many fine men have served on the School Board. He said he was aware that the trustees have spent many hours working for the good of the district.

Mrs. Herbert B. Livesey, Jr., outgoing president of the Barry Avenue School P.T.A. asked if painting the outside trim at Daniel Warren School is provided for in the budget, and was told that it is.

When Judge Crennan asked what the surpluses were from 1941 to the present and how they were used, Trustee Malcolm Brown advised him to check with the district clerk, who has the records on file for the past several years. He said that the tax levies have been given the benefit of unappropriated surpluses.

Dr Alvin W. Hicks, superintendent of schools, presented the following figures for per pupil current expenses (minus debt service and capital outlay) in 1946-47 in Westchester County: Bronxville 433, Scarsdale 290, Rye 288, Pelham 281, Mamaroneck 229, Tuckahoe 228, Rye Neck 223, Eastchester 216, Harrison 210, Tarrytown 207.

Per pupil total expense in 1946-47 was as follows: Bronxville 530, Scarsdale 523, Rye 470, Pelham 475, Mamaroneck 411, Tuckahoe 431, Rye Neck 378, Eastchester 367, Harrison 370, Tarrytown 303.

Trustee Brown explained that teachers' salaries, which accounts for about 60 per cent of the budget, constitute the major factor in the cost per pupil in the Rye Neck School District.

Of the $100 contributed to the Central Planning Committee on State Aid by the Rye Neck School District, $87.65 has been returned, President Raymond T. O'Connell reported. He said that only $98 was spent by the committee out of a fund of $800.

TRADE GROUP TO MEET

The Larchmont Fair Trade Association will meet tomorrow at noon in the Pal-Mar Restaurant, Secretary Stan Lehigh has announced.

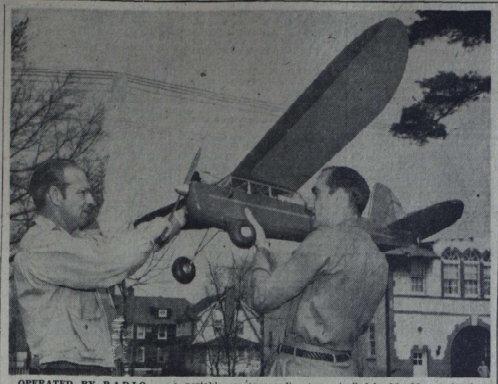

OPERATED BY RADIO—This 6½-pound model plane, which has a six-foot wingspread, is equipped with two receivers, two transmitters, batteries, and speed and rudder control and can be operated by a portable amateur radio station. Shown above, are Charles Magee, owner of The Hobby Shop on Barry Avenue, Mamaroneck, and William Yale of White Plains, who built the plane. The plane's flight is controlled by Mr. Magee's brother, Edward, who is licensed to operate Station W2HTH. Yale plans to enter his plane in several meets, including the national at Oliath, Mo. —Staff Photo

350 Join in Hospital Campaign Opener, Seek to Boost Fund to Million by July 1

In one of the most enthusiastic "kick-off" dinners in the history of New Rochelle fund-raising campaigns, nearly 350 persons crowded into Wykagyl Country Club last night to launch the second phase of the New Rochelle Hospital's three-year $3,000,000 building fund campaign.

The current solicitation seeks to add $300,000 to the amount already raised and bring the fund's total up to the $1,000,000 mark by July 1.

After the dinner, A. R. Williams, campaign director, announced that the first report meeting would be held Thursday, May 6, at the hospital.

Solicitors Get Instructions

The diners voluntary solicitors in the campaign, were instructed by speakers in the needs for a larger hospital, the need for new nurses' home, and in the reasons why the board of governors has approved the plan of expansion.

In addition, a lecture on "How to Get the Money to Build This Hospital" was given by Harry D. Wright of Pelham, retired life insurance executive, who presented an inspirational talk on contacting prospects and signing them up for contributions.

Lewis P. Wells, president of the hospital, who presided, read telegrams from O'Donnell Iselin who is in Los Angeles and Roy E. Tilles, former board member and former New Rochelle resident, regretting their inability to be present.

Mayor, Clergy Present

Mayor Stanley W. Church, the Rev. James Walsh, who gave the invocation, and Rabbi Jacob K. Shankman, who offered the benediction, were in the large group of campaign officials, members of the board of governors and others who sat at the head table.

Dr. E. Leslie Burwell, speaking for the medical board, said the most important reason why the hospital has to be enlarged is that 75 to 100 persons are waiting to get into it for medical treatment.

Dr. Burwell said that 5.9 hospital beds per thousand population is the overall average for Westchester, but New Rochelle and vicinity have but 4.03 per thousand persons.

Edwin W. Humphreys, chairman of the Nursing School committee, called the need for a new nursing home, part of the $2,000,000 plan, obvious. He mentioned efforts that have been made to make attendance at New Rochelle Hospital's school more attractive, such as membership in the YMCA, a membership as a beach club, a box at Yankee Stadium.

Need 125 Students

"We will need, for the larger hospital, a school of at least 125 students, more than twice what we now have," he said.

Mr. Humphreys told of the new facilities to be provided by the new building and emphasized the competition faced in bringing nurses to this school and the need to make it even more attractive from all standpoints.

James T. Heeneban, chairman of the foundations division of the campaign, emphasized the growth in the hospital "load," the num-

(Turn to Page 3, Please)

STRIKERS RECEIVE FOOD DONATION

Sonotone Plant Workers In White Plains Send 200 Cans

A donation of more than 200 cans of foodstuffs as well as boxes of cereals, macaroni and spaghetti, arrived today at the New Street headquarters of the striking workers of Molded Playthings, Inc., of Mamaroneck, from the workers of the Sonotone Corporation plant in White Plains.

A spokesman for the striking workers stated that donations of food and money have also been coming in from local merchants and from union locals in White Plains and New Rochelle. Among the local merchants who have contributed food are Erickson's Meat Market and the Halstead Food Market, he said.

He also reported that the women of the Citizens' Volunteer Group, which is supporting the strikers in their four-week old strike for union recognition, increased wages, and paid vacations and holidays, for the last two weeks has been preparing hot breakfasts and lunches for the strikers instead of serving them doughnuts and coffee.

"The strikers are gaining weight," he added.

YOUTH GETS JAIL FOR FALSE ALARM

19-Year-Old Boy Receives 60-Day Term; Another Draws $15 Fine

Carlo Bruno, 19, of 139 Sheldrake Place, Mamaroneck, was sentenced to serve 60 days in the Westchester County Jail today by Judge Henry T. Hornidge in Mamaroneck Police Court for pulling a false alarm late Sunday night.

Arrested with Bruno, who has a previous record of minor offenses, were Jerry Marrone, 16, of 4 Ellsworth Avenue, and Michael Vallarelli, 20, of 29 First Street, both of Harrison.

Marrone, who was arrested for assisting Bruno in pulling the false alarm, was tried under the Youthful Offenders Act. He pleaded guilty and Judge Hornidge placed him on one years' probation.

Vallarelli, charged with witnessing the pulling of a false fire alarm, was found guilty and fined $15.

All three were arrested by Lieut. Louis Giancola following a report that three youths on bicycles had been seen near Jefferson and Hall Avenues where the false alarm had been sounded.

Further investigation revealed that the bicycles the boys were riding when apprehended were stolen bicycles. During the questioning, Bruno and Vallarelli admitted taking two of the bicycles from New Rochelle and one from Scarsdale. Both were turned over to New Rochelle police and were arraigned yesterday in New Rochelle Police Court on charges of petit larceny. Bruno was released in his own custody and Vallarelli on $100 bail. They will appear for a hearing May 6.

Scarsdale police have issued warrants for their arrest, also charging them with petit larceny for stealing the bicycle.

OPENING DAY of the annual Larchmont sale of articles made by the blind, sponsored by the New York State Commission for the Blind, found Lions Club members as volunteer salesmen yesterday at 1819 Palmer Avenue. A total of $418 was realized during the day, with a $25 contribution from the Larchmont Fair Trade Association. Pictured above, left to right, are Mrs. Harry M. Barnin, chairman of the Larchmont committee; Mrs. Ray Blub of New Rochelle, an early customer; Kirby Davidson, Lions Club chairman, and Mrs. Gordon Reifsnider, Larchmont co-chairman. The sale will continue today and tomorrow. Lions Club salesmen yesterday were H. W. Neslage, Joseph L. Torre, Anthony Camarella, Dr. Daniel Karrell, Gustave Klein, William Russ, Jr. Joseph W. Roth, Harold Eisner and Frank J. Parrell. —Staff Photo

Nation's Railroads Face Strike May 11 As Talks Break Up

RAF Planes Attack Jewish Jaffa Lines

By The Associated Press

JERUSALEM. — A Palestine government spokesman said British Royal Air Force planes struck today at Jewish positions in the Bath Yam resort section adjoining Arab Jaffa on the south.

The spokesman said Jewish forces attacking Jaffa had been operating from the Bath Yam sector. It was presumed one squadron of rocket-firing Spitfires had gone into action.

It had been reported earlier that three Spitfire squadrons had been flown in from Egypt in case any air intervention was regarded necessary in the Arab-Jewish strife.

By The Associated Press

JERUSALEM — King Abdullah of Trans-Jordan said today scout troops of his Arab Legion have occupied Jericho, less than 20 miles northeast of Jerusalem.

A company of the Arab Legion was found by an Associated Press reporter to be in control of Jericho. The officers and men, however, insisted they are there to protect the British evacuation and know nothing of their King's claim they are there to fight Jews.

Jewish sources in Haifa said Arab Legion gunners shelled a Jewish settlement near Naharaim, on the Trans-Jordan frontier. Ten Jews were reported killed.

2 Fortresses Seized

Other reports to Haifa said the Jewish militia Haganah captured two police fortresses near the Trans-Jordan frontier in the north. The Jews fought with Arabs, they said, after British forces abandoned the fortresses as part of the general British withdrawal incident to ending of

(Turn to Page 3, Please)

APARTMENT HEAD DEPLORES FILTH

Manager of Evelyn Court Seeks Posting of Health Notices

Andrew Brown, superintendent of the Evelyn Court Apartments, said this morning that he agrees with Mayor B. T. Santoro that the apartment house is "a pretty seeding looking place," but declared that the conditions existed before he took over last June and "have continued while I have been there, totally out of my control."

The Mayor, who discovered the conditions while attending a fire there Sunday morning, informed the Village Board of it at Monday night's meeting.

Mr. Brown said he has tried to "rectify" the disposal of garbage with little success. He said some of the tenants have told him that they have heard objects falling down the elevator shafts during the night. "The majority of the tenants are not at fault," Mr. Brown declared. "It is only a few in various parts of the house who are causing this condition."

A possible remedy for the situation, he said, would be for the Fire Department or Health Department to post notices on each dumbwaiter, signed by the Health Department, warning the tenants not to misuse the dumbwaiter or specifying how to use it.

Garbage collections are made twice daily at the apartment house, Mr. Brown, said, from 8 to 9 A. M. and again from 6 to 7 P. M. The flinging of objects down the shafts, he said, occurs mostly at night.

Mr. Brown has discontinued the ringing of bells on several of the dumbwaiters because of the danger of falling objects. He said that bottles and pieces of food have been thrown down the shafts on several occasions.

Referring to the Mayor's assertion that an unclean condition exists in the halls and corridors, Mr. Brown said that he has received several complaints from tenants about other tenants shaking the mops into the hall and sweeping dirt from their apartments into the hall.

YOUTHS ARRESTED FOR STEALING

One Admits Theft of $26, Both Held For Rifling U. S. Mails

Two Larchmont boys, 13 and 14, have been arrested by Larchmont police in connection with the theft of $26.60 in cash and rifling the U. S. mails, it was reported today.

The 13-year-old boy, charged with the cash theft and rifling the mails, was arrested last Fall for stealing penny vending machines from "Blind Joe's stand on Chatsworth Avenue at the railroad bridge. On probation from the Children's Court, he was ordered to appear today in that court, charged with violation of his parole.

The 14-year-old boy, charged only with rifling the mails, is scheduled for a hearing in Children's Court May 5.

An investigation conducted by Det. Sgt. Thomas J. Boyle of the Larchmont Police Department revealed that the 13-year-old boy, a newspaper carrier, had taken $21 in bills from a desk drawer in the office of Dr. Shefford S. Miller, a veterinarian, at 2061 Palmer Avenue, Larchmont, Wednesday evening, April 19, while delivering papers.

Under questioning by both Det. Sgt. Boyle and Police Chief William J. Keresey, the youth admitted taking the money and also admitted taking 60 cents in change from Dr. Miller's coat jacket hanging on a coat rack on the previous Saturday, April 10.

The boy also admitted that Thursday, April 22, he delivered the paper to the residence of John S. Breckinridge, 11 Iden Avenue, Larchmont, and, finding no one at home, entered the house, went upstairs to the bedrooms, and took $5 from a cash box.

He told police that on several occasions he rang customers' bells and if he received no response he entered the house. If he was seen by any members of the family, he said, his excuse for being in the house was to leave the paper inside for the customer's convenience according to police.

Police said that the boy is usually accompanied by the 14-year-old youth who was not involved in stealing the cash. They added, however, that the two boys delivered a paper together to the home of Ralph Marks, 68 Pine Brook Drive, Larchmont, April 8, when the 13-year-old boy took a batch of letters from the Marks' mail box. The boys took the mail to a vacant lot at Parkway and Palmer Avenue and opened the letters. After examining the contents of the letters they proceeded to burn them, they told police.

A few days later, the 13-year-

(Turn to Page 3, Please)

No Invasion, Arabs Tell U. S.

By The Associated Press

WASHINGTON—Secretary of State Marshall said today the United States has been assured by an Arab League spokesman that Arab armies are not invading Palestine.

Marshall expressed hope at a news conference that efforts of the United Nations to arrange a truce in Jewish-Arab fighting in the Holy Land will be successful.

American officials have been gravely disturbed over reports that Arab Nations are prepared to send armies into Palestine.

Mediation Board Plans New Attempt To Halt Walkout

By The Associated Press

WASHINGTON—The National Mediation Board decided today to make a new attempt to head off a railroad strike called this morning for 6 A. M. May 11.

It scheduled a meeting in Chicago Thursday with the railroads and disputing unions in an effort to mediate wage controversy.

Board Chairman Frank Douglas told a news conference that other procedures under the Railway Labor Act has been exhausted:

"This is the last thing we can do as a board," Douglas added.

The agency first had attempted to arbitrate the dispute. Then it asked President Truman to appoint an emergency board to investigate.

The emergency board recommended a 15½ cent hourly wage increase but that was rejected by the three brotherhoods involved. They are the locomotive engineers, firemen and enginemen, and switchmen. About 150,000 workers are represented by the three unions.

Douglas said that he and mediation board member Francis A. O'Neill will leave for Chicago tonight and meet with the parties at 10 A M tomorrow.

Negotiations Deadlocked

Douglas said the action was taken because direct negotiations had "reached an impasse" last midnight.

"This failure to reach an agreement presents a serious threat to the economy of the nation in that a stoppage of all rail transportation in the country may follow," he said.

The unions last Oct. 7 had asked a 30 per cent pay hike with a minimum raise of $3 a day and changes in working rules. Two other operating brotherhoods, the railway trainmen and railway conductors, had accepted the 15-½ cents an hour boost offered by the carriers. Earlier, about 1,000,000 non-operating rail workers in 16 unions also accepted the 15-½ cents hour wage increase.

GOP ELECTS MAYOR IN PORT CHESTER

Carlucci Election By 139 Votes Ends Seven-Term Rule of Banister

PORT CHESTER.—For the first time in 14 years a Republican has been elected Mayor of Port Chester, largest village in the state, as Trustee Joseph L. Carlucci, polling 2,680 votes, defeated Mayor William Burdett Banister, Democrat, who received 2,541 ballots, in a GOP sweep of the election.

Mr. Banister, who had been a handy victor in seven consecutive campaigns for the two-year mayoral term, was the sole Democratic representative on the Village's governing board.

As a result of Mr. Carlucci's election, an appointment must be made to fill the vacancy which will result from his elevation. It is expected the appointment will be one of the first acts of the new Board of Trustees, when it organizes next Monday night, and that the post will go to a Republican.

In the other contests, Trustees Douglas J. Miller and Edgar J. Bitz, Republicans, with 2,547 and 2,647 votes respectively, won re-election to three-year terms over Democrats Fred J. Flynn, 2,340, and Amerigo J. De Chiara, 2,535. With only taxpayers allowed to participate, a proposition for purchase of a new combined fire-police apparatus was approved 740 to 378.

Two Autos Damaged In Post Road Crash

Two cars were damaged yesterday afternoon when they collided on East Boston Post Road at the entrance to Greenhaven, Mamaroneck police reported.

Police said that a car operated by Raymond Manchester of Mount Vernon was waiting for the traffic light to change when another car, driven by Bernard Keles of Stamford, Conn., ran into the rear of it damaging the rear trunk. The front end of Keles car was pushed in. No charges or arrests were made.

LARCHMONT YACHT CLUB models who appeared yesterday in a fashion show during the luncheon bridge at the club are pictured above; left to right, Mrs. Charles Porter, Miss Barbara Rock, Mrs. Walter Burke and Mrs. Hubert Clarke. About 125 members and guests attended, with Mrs. Philip Holden as general chairman. The show was presented by Van's Sportchester, of Larchmont. —Staff Photo

Mrs. Kenmore Among Staff In Presbytery

"Excel in this Gracious Work" was the over-all topic of the annual Spring meeting of the Women's Presbyterial Society of the Westchester Presbytery yesterday morning and afternoon in North Avenue Presbyterian Church, New Rochelle. More than 450 women from throughout the county attended the two sessions.

Reports of the "gracious work" of the women affiliated with the Presbyterian Church were given by four guest speakers, Dr. J. Earl Jackman, secretary of the Units of Sunday School Missions in this country and work in Alaska; Dr. E. Fay Campbell, secretary of the division of higher education of the Board of Christian Education; Dr. R. H. Robinson, executive secretary of the Westchester Presbytery, and Miss Betty Lee, student, from Canton, China. Dr. Floyd E. McGuire, moderator of the Westchester Presbytery and pastor of Larchmont Avenue Presbyterian Church, Larchmont, installed the new officers and spoke of the work of the Presbyterial.

Mrs. McGuire introduced the new officers and committee chairmen, including Mrs. Guy Wiltsie, Bedford, and Mrs. Ervin Kenmore, Larchmont, vice-presidents; Mrs. Carl H. McClure, New Rochelle, literature committee; Mrs. C. R. Shetterly, White Plains, Westminster Fellowship advisor; Mrs. Frank O. Reed, Ossining, children's work advisor; Mrs. William C. Bronson, Dobbs Ferry, Social Education and Action committee, and Mrs. Henry C. Mehl, White Plains, membership.

The Rev. Dr. Elmer C. Elsea, pastor of the host church, gave the opening prayer and scripture lesson, and Dr. McGuire gave the benediction.

Complete
INSURANCE
Boys and Girls
Don't Miss the
Rye Neck Student Aid
Fund Dance
Friday, April 30
at Bellows High School Gym
Ebby Houghton
REAL ESTATE

Westchester CNR Bridge For Scholarship Fund May 14

Several hundred residents of Westchester County and vicinity are expected to attend the annual bridge and fashion show to be held by Westchester Chapter, College of New Rochelle Alumnae Association, Friday night, May 14, in the college Sports Building. Proceeds from the affair will go to the college scholarship fund.

The feature of the event will be the fashion show to be staged by Arnold-Constable - Westchester. The show will consist of five tableaux in a garden setting with Westchester alumnae and seniors at the college as models.

Mrs. Robert V. Santangelo of Mount Vernon is general chairman with Miss Anita McLoughlin of Mamaroneck, co-chairman. They are being assisted by the following alumnae from New Rochelle: Mrs. Paul B. Fitzgerald, fashion show chairman; Mrs. Walter Kennedy, assistant show chairman and Miss Elizabeth Bryan, arrangements chairman. Miss Mary Alice Guinee, president of the Westchester Undergraduate Club at the college, is in charge of decorations.

Committee members from Mount Vernon are Mrs. Hugh Kelley, assistant chairman; Miss Marguerite Smith, ticket chairman; Miss Patricia R. Sherman, publicity chairman, assisted by Miss Mae Louise La Sala.

Others assisting are Miss Millicent Viscount, table prize chairman and Miss Hilda Bianco, publicity assistant, both of Pelham; Mrs. William R. Epes, chapter president, and Miss Gloria Fitzgerald, assistant arrangements chairman, both of Yonkers; Miss Margaret Ponzo, prizes, and Miss Katherine Krieg, assistant ticket chairman, both of Bronxville; Mrs. Lorenz Brosnan, chairman, and Miss Eligia del Guercio, assistant, special prizes, both of Larchmont; Miss Peggy Dore of Port Chester, reception committee chairman; Miss Marian Kerin of Scarsdale assistant reception chairman.

Conference Group Hears Leader's Talk

"Education for Ethical Living" based on lessons learned at the Encampment for Citizenship was discussed by Henry Herman at the closing program meeting of the season of the Women's Conference of the Westchester Society for Ethical Culture in the Meeting House, New Rochelle, yesterday.

Mr. Herman is associate leader of the New York Ethical Society, teacher of ethics at the Fieldston School, Riverdale, and executive director of the encampment.

The group of 150 young-persons at the encampment, he said, represents a cross section of the young people of this country aged 17 to 25. All are chosen for their interest in current affairs and living together as well as membership in different social groups minority and otherwise.

Mrs. Herbert Kaufmann, program chairman, was unable to attend, and in her absence the meeting was conducted by Mrs. Frank W. Gratz of Pelham. Tea was served following the meeting, with Mrs. David Levy and Mrs. Jerome Schneewind pouring.

At the short executive meeting which preceded the program, it was voted to give Mr. Herman a check for a full campership for the encampment, with preference to a Westchester pupil. Mrs. Edwin Cox chairman of the Girl Scout troop which meets at the Society reported that she has received gifts to cover camperships for seven scouts this Summer. Mrs. John Hackes announced for the Welfare Committee, that requests for children's clothing have been received from the Planned Parenthood group.

ADVERTISEMENT
Way to Relieve Itchy Pimples
When your skin is irritated with pimples, red blotches and other skin blemishes, and you're crazy with itching torture, here's fast relief. Get a 35c box of Peterson's Ointment at your druggist and apply this soothing balm. Promptly relieves smarting and itching. Your skin looks better, feels better. Money back if not delighted.

'Pay-Off Day' Scheduled By Junior League Unit

"Pay-off day" for the outgrown shop sale of children's clothing held this week by the Eastern Westchester Unit of the New York Junior League will be held Friday at 132 Larchmont Avenue, Larchmont, according to Mrs. Hoke Simpson of Larchmont, sale chairman.

Donors will receive their percentage with the remainder of the proceeds to be given to the welfare fund of the League. Clothing which has not been sold or called for will be given to local charities and sent to La Rochelle, France.

ORIENTA DUPLICATE

Winners in last night's duplicate contract bridge tournament at Orienta Beach Club, Mamaroneck, were: North-South, Miss Loretta Coons and Ernest P. Seixas, both of New Rochelle, first; Mr. and Mrs. E. C. Humphrey of Larchmont, second, and Mrs. William King and Mrs. James N. Bennett, third; East-West, Mr. and Mrs. Arthur Brooks of New Rochelle, first; Mrs. John R. Barry and Mrs. Melville Griffith of Larchmont, second, and Mr. and Mrs. G. W. First of Larchmont, third.

Large Selection of
BLOUSES
Also Extra Sizes for the Mothers
• JOAN MILLER DRESSES
Regularly $10.98 SPECIAL $5.98
• TOPPERS
SPECIAL $6.98
• SUITS
Regularly $24.98 SPECIAL $14.98
All nationally known Corsets and Brassieres fitted to your figure by an expert corsetiere
FREE REPAIR SERVICE
LILLIAN JUPITER
231 Mamaroneck Ave. Mam'k 9-0357

College Club Council Hears Miss Park

Self-improvement of the individual is no longer a sufficient goal for the college student; he now sees himself as part or a group and that group as having a relationship to society, Rosemary Park, president of Connecticut College, declared yesterday.

Miss Park spoke on "Education Today" at the annual luncheon session of the Council of Women's College Clubs in Westchester held at Bonnie Briar Country Club. The session, conducted by Mrs. Frank Buxton, Council chairman, was attended by 100 alumnae of the 19 colleges represented by the organization.

Stressing the differences between the student of 20 years ago and the one of today, Miss Park said that the greater maturity of viewpoint of the latter constitutes a challenge to a college faculty. One of the marked changes in the two decades has been in college entrance requirements, she said.

Installed to succeed Mrs. Buxton as Council head was Mrs. George Lysle of Scarsdale. Her board associates will be Mrs. Ellsworth Timberman, Bronxville, vice chairman; Mrs. Maurice Childs, Mount Vernon, treasurer; Mrs. James H. Wall, White Plains, secretary.

Colleges represented in the Council are Mount Holyoke, Smith, Wellesley, Vassar, Barnard, Wheaton, Wells, Sweet Briar, New Rochelle, Mount St. Vincent, Goucher, Radcliffe, Simmons, Wilson, New Jersey, Cornell, Connecticut, Hunter and Bryn Mawr.

125 Attend Garden Tour And Program

NEW YORK — Approximately 125 members of the Ninth District, Federated Garden Clubs of New York State, Inc., met yesterday at the Botanical Gardens for an informal flower show, a tour of the gardens and to hear a talk on "Wild Flowers and How To Plant Them in Our Gardens" by Mrs. Harold H. Sharp of Larchmont, District conservation chairman.

Eighteen member clubs participated in the flower show, staged by Mrs. Kenneth Bell, Larchmont, District flower show chairman. The tour of the botanical gardens included the narcissi meadows, the conservatory and the rock garden.

During the morning business session, conducted by Mrs. Loren R. Dodson of Larchmont, District director, plans were discussed for the Fall Flower Show from Sept. 9 to 12 at the County Center, White Plains. Mrs. Stelle will be in charge.

The Mamaroneck Garden Club's entry was a naturalistic woodland setting, arranged by Mrs. Ronald Young. Mrs. Earl Quick and Mrs. John Spader. Others attending were Mrs. John Roberts, Mrs. E.J. Storey, Mrs. George Breckenridge, Mrs. Philip Wesson, Mrs. Richmond Barton, Mrs. Harold Barlow, Mrs. Theodore Joseph and Mrs. Charles Haynes.

Specimens of narcissi were exhibited by the Larchmont Club, arranged by Mrs. Ellsworth Smith, Mrs. Sharp, Mrs. Dodson and Mrs. Henry Kincaid. Other Larchmont Club members present were Mrs. J. R. Byrer, Mrs. P. K. Freudenheim, Mrs. C. W. Holpp, Mrs. Austin Philips, Mrs. Paul Kile, Mrs. E. S. Griffing and Mrs. Monford Cole.

SAILING CLUB TALK

Judge Henry Hornidge addressed the Sailing Club of Bellows High School Monday on "Yacht Racing," covering hints on preparation for the racing season and racing tactics. He was introduced by Daniel Brown, president of the club.

MRS. FRANK BUXTON of Larchmont, retiring head of the Council of Women's College Clubs in Westchester, is shown above at the left, with Miss Rosemary Park, president of Connecticut College for Women, center, and Mrs. George Lysle of Scarsdale, incoming chairman, at yesterday's luncheon meeting at the Bonnie Briar Country Club. —Staff Photo

Mrs. J. W. Anderson Honored For Campfire Leadership

Mrs. James W. Anderson was presented the Shuta Leadership Medallion last night for outstanding leadership in Camp Fire at the annual meeting of the Camp Fire Council of Larchmont in the library of Murray Avenue School, where a slate of officers was presented by the nominating committee.

Mrs. John E. Woodbridge, chairman of leaders, presented the award, the only one given in Region II, comprised of the states of New York, New Jersey, Pennsylvania, Delaware, Maryland, Virginia, and Washington, D. C.

J. M. Van Law again heads the slate of officers as president, with other officers including Mrs. Richard C. Staelin, vice-president; Mrs. John Thompson, secretary; Sumner Kittelle, treasurer, and Mrs. J. Clarke Babcock, delegate to the National Council. Members of the board of directors are Rudolph Nelson, Henry T. Hotchkiss, Mrs. Richard W. Hull, Mrs. Lester Gill, William Juillerat, Mrs. Raymond Smith, Mrs. E. Stanley Brown, Erik Shuler, Mrs. W. E. Simpson, Philip Drexler, Edward Helwig, Mrs. Anderson and Charles Martens.

The slate was presented by Mrs. Epworth H. Haines, chairman of the nominating committee, who was assisted by Mrs. Hoyt D. Smith, Mrs. Woodbridge, Mrs. Staelin and Ellis Siegliz.

Mr. Van Law, president, gave a complete annual report of Camp Fire activities, and Mrs. Richard B. Nichols reported on the Region II convention held recently at the Pennsylvania Hotel in New York City, which she attended as delegate. Other delegates were Mrs. Hoyt D. Smith and Mrs. Wood bridge.

An acknowledgement of honorary membership in Camp Fire was read from Arthur Godfrey. The Council's by-laws were amended and approved during the meeting, conducted by Mr. Van Law, and attended by 25 members.

Featured at the meeting was a display of the work of the various Camp Fire groups throughout the year, including designs for bolero made by groups under the guardianship of Mrs. Wilbert Hayman and Mrs. Siegliz. Also shown were stocking dolls made by Bluebird groups under the leadership of Mrs. Frank Vosburgh and Miss Barbara Burbank, with girls assisted by Joyce Shaffer.

Used clothing, caps and mittens made by the Horizon Clubs for a school in Finland were displayed, as well as sewing boxes covered by the Firefly Bluebirds and filled with sewing materials by all Camp Fire groups; belts made by Mrs. J. Q. Haralambie's group, and blankets made by groups under the guardianship of Mrs. Edward Polley, Mrs. F. M. Lott, Mrs. William Kohl and Mrs. Robert Donaldson.

Mrs. Hatzel Re-Elected At St. John's

Mrs. Richard Hatzel was re-elected president of the Woman's Auxiliary of St. John's Episcopal Church yesterday at the final meeting and election of officers, attended by 50 members in the Parish house, following a buffet luncheon.

Other officers include Mrs. Edward Rossi, vice-president; Mrs. T. P. Hepworth, recording secretary; Mrs. Mary Gray, treasurer; Mrs. W. E. Coykendall, corresponding secretary; Mrs. F. L. Yarrington, United Thank Offering secretary, and Mrs. Malcolm Tuttle, educational secretary.

Annual reports were given by officers and committee chairmen. Guests at the luncheon meeting were the Rev. Francis J. H. Coffin and Mrs. Coffin, the Rev. Constant Southworth, and Mrs. Harold Knight, Church secretary.

Bellows Annual Prom Scheduled for May 7

Invitations were issued yesterday to seniors, faculty and Board of Education members by the Class of 1949 at Bellows High School for the annual junior-senior prom to be held May 7 at 8 P. M. at the school, under the general chairmanship of Arthur Henne, vice president of the class.

Assisting Henne are Robin Donaldson, invitations; William Pitts, entertainment; William Panaro, orchestra; Judy Alter, decorations; Joan Malinowski and Betty Reilling, refreshments; Richard Hill, finance, and Larry Litchfield, tables and chairs.

DAR to Hear Reports Of Congress Delegates

Reports on the National Congress of the Daughters of the American Revolution held in Washington will be given tomorrow by Mrs. William E. Dickinson, Mrs. Emil A. Trefzger, Mrs. Harry Hampton and Mrs. Charles L. Bowman, delegates and alternates, for the Larchmont Chapter, D.A.R., at 2 P. M. at the home of Mrs. William H. Jefferson, 250 Barnard Road, Larchmont.

A program of readings will be presented Frances Jefferson Nichols, and refreshments will be served by Mrs. Roy E. Booth, hospitality chairman. Mrs. Edward P. Watson, chairman of the day, will be assisted by Mrs. Willard W. Andrews, Mrs. Shelley I. Baggett, Mrs. Henry R. Dillon, Mrs. E. Spencer Greason, Mrs. Lawrence Holden, Mrs. William I. Sweet and Mrs. John B. Whittier.

BRIDAL SHOWER

Miss Gertrude Acavell, daughter of Mr. and Mrs. Joseph Acavell, of 803 Hall Street, Mamaroneck, was honored last night at a miscellaneous shower at the home of Mrs. Elsie Steinmetz of New Rochelle. The honor guest will be married June 20 to Richard C. Bonelli, son of Carl Bonelli of 126 Florence Street, Mamaroneck, at 5 P. M. at Holy Trinity Church. About 25 guests attended the event. Gifts were placed under an umbrella trimmed with yellow, green and white.

THE ANNUAL BRIDGE AND FASHION SHOW to be sponsored by the Westchester Chapter of the College of New Rochelle Alumnae Association Friday night, May 14, in the Sports Building on campus was planned at a meeting of committee members. Shown above, they include left to right, Miss Anita McLaughlin of Mamaroneck, Miss Millicent Viscount of Pelham, Mrs. Robert V. Santangelo of Mount Vernon, Mrs. Paul B. Fitz Gerald of New Rochelle and Mrs. Lorenz Brosnan of Larchmont. —Staff Photo

Junior High PTA Election Precedes Large Hobby Show

The Parent-Teacher Association of Mamaroneck Junior High School last night re-elected Mrs. Henry T. Hotchkiss as president, at a meeting in the school auditorium, with a hobby exhibition featured together with a talk by Lowell Norris of the County Center, White Plains.

Other officers elected, following the presentation of the slate by Mrs. Vincent Smalley, chairman of the nominating committee, were Mrs. Paul O. Gunsalus, first vice president and program chairman, with John Cecil Wright as co-chairman; Mrs. Merritt Henson, second vice president in charge of membership; Mrs. John Stahr, third vice president in charge of parent education with Miss Helen Maly as co-chairman; Mrs. Gaston Kipp, recording secretary; Herbert L. Morgenroth, corresponding secretary; Charles P. Funnell, treasurer, and Miss Hope Van de Water, historian.

Mrs. Gunsalus conducted the business meeting in the absence of Mrs. Hotchkiss.

Exhibits and collections of hobbies of parents and teachers ranged from Miss Helen Hecht's plastic flowers and Mrs. Hollis Young's hooked rugs, to Mrs. Austin Phillips' collection of early American bottles and flasks. Mrs. Stahr's doll clothes, Mrs. Shelby McMillion's photography exhibit and a collection of hats made by Mrs. Hugh Kirkman.

Outstanding among the hobby displays was Miss Irma Raita's collection of more than 100 miniature shoes made of wood, metal, leather, china, marble, porcelain and ceramics, gathered from all over the nation and the world, ranging in size from half an inch to a baby's first shoe size.

Other exhibits were crocheting and needlepoint by Mrs. J. J. Hilsley, furniture by R. W. Gingrich, Christmas cards made from her daughter's photographs during 14 years, by Mrs. J. M. Hosdovich, suits and photography by Mrs. Rex Vincent; early school books, Mrs. Gunsalus; braided rugs, Mrs. W. C. Angell, and a miniature silver collection by Mr. and Mrs. Walter Stevens which included a copy of George Washington's writing desk half an inch in size.

Dolls, animals and pastel water colors were included in the hobby show which was held in the school cafeteria.

Volunteers of Grasslands Hospital's diversional therapy department demonstrated how materials are used in the work at the hospital.

Mrs. R. W. Gehabacker exhibited her "Terry Toys," a hobby which became a commercial business.

Mr. Norris discussed hobbies as a "vital necessary outlet for self expression." Cultivating hobbies, he said, enables people to share mutual interests and working together "brings less suspicion, hate and ill feeling, and often brings fame to a community."

He cited various hobby interests statistics and types and urged the audience to visit the Westchester County Workshop which offers 45 arts and crafts classes at a nominal fee.

Refreshments were served following the program by the PTA hospitality committee.

MHS Valedictorian To Enter Dartmouth

David Drexler, valedictorian of the Class of 1948 at Mamaroneck High School, will be a member of the incoming freshman class at Darthmouth College. Son of Mr. and Mrs. Philip Drexler of 10 Byron Lane, Larchmont, Drexler is an Honor Society member, Quill and Scroll president and vice president of the Chess Club at high school.

Make-up editor of The Record and editor-in-chief of Orange and Black Leaves, he was student manager of the junior play and student director of the senior play and is a member of the German and Latin Clubs, Traffic Squad and Speech Arts Council. He is active in inter-mural basketball.

CAPPUS
HAS IT
EXCLUSIVELY!

the perfect shampoo for your HAIR!
Ogilvie Sisters
SPECIAL PURPOSE SHAMPOOS
for problem hair
CASTILE SOAP SHAMPOO
For dry, oily, or normal hair, an all-around shampoo for the family.

CREME SHAMPOO
Excellent for dry or baby-fine, unmanageable hair.
Permanent Wave Shampoo: For dry hair, before and after permanent waving.
Reconditioning Oil for Hot Oil Shampoo: A best bet when hair is out of condition.
Special Preparation: Between Shampoo Cleanser.
Creme-Set: Magic Make-up for Hair
CAPPUS
PHARMACY
Phone Mam. 9-4200
210 Mamaroneck Avenue
Delivery Service

The Loveliest of Gifts for
MOTHER...

The Woman of the House!
PHOENIX NYLONS
Mother is usually practical; but she loves the luxury of fine things, too. Now you can answer both desires with a single gift — Phoenix Stockings — hosiery both beautiful and useful, a happy combination indeed! Remember, Phoenix is famous hosiery at its best — and for Mother — no less than the best
$1.50
Others $1.35 and Up
PHOENIX hosiery
Ditman's
Corset Specialists
232 Mamaroneck Ave. Mamaroneck, N. Y.
OPEN WEDNESDAYS

Tigers' Baseball Team Crushed By White Plains, 7-0

DERBY DOINGS

Prizes

Boys competing in the 1948 Daily Times-Luby Chevrolet Co. sponsored Soap Box Derby are assured of a multitude of prizes enough for at least one to each youngster who races.

Although the race is still somewhat more than two months in the future, announcement of some of the prizes has already been made.

The big award, of course, is the thrilling trip to Akron presented to the winner by the Daily Times. Out there at the national finals the Mamaroneck champion will receive a Bulova sweep-second hand wrist watch and will be in line for the national awards which include a college scholarship, a Chevrolet sedan and a multiplicity of other prizes which are presented to the winners at the Banquet of Champions, the climax of the Akron race.

However, win or lose, every kid entered will get an award in the Mamaroneck race. There'll be special Daily Times prizes for first, second, third and fourth places. There'll be an Eastman Kodaslide Projector and Kodachrome slides presented by Collins and Aikman for the car judged of be the best constructed. There'll be a fully equipped X-Acto tool kit, together with case, which will probably go to the boy who builds the best constructed car.

That last award is presented by the Shell Oil Co. which is again offering its services to contestants in oiling and greasing up the racers prior to the thrilling run down Mamaroneck's own Derby Downs. Shell will have special hoists arranged at the top of the hill and every boy who wants his car 'serviced' before the race will have the opportunity of having the job done with the advice of experts. This feature is particularly important this year in that the use of graphite, pumice or any powder on the wheels is strictly forbidden.

These special prizes, however, are only he beginning and the Mamaroneck Lions Club prize committee is beginning to get down to work securing awards for every kid. It is expected that there will be something for every heat winner for everybody who finishes second in a heat, for things like the best brakes, the best paint job, the best steering and any number of 'beats' which the prize committee under E. J. O'Neill is able to dream up. There'll be gifts for the youngsters who weren't fortunate enough to finish in top, those who won their heats. They'll be plenty worth while too and every contestant will have a memento of the big event on July 10.

The idea right now is for boys to get into the race. You can build a racer in a hurry but sooner you're in the more time you'll have to plan the features of your car. Features that might take one of the big special prizes.

Forty-nine boys, nine more than originally entered last year, are registered, have received their rule books, and have commenced building. The latest entry is 13-year-old David Albert of Waverly Avenue, Mamaroneck. We're waiting for the 50th entry and for the umpteenth time we're informing you boys that entries can be made at The Daily Times offices Elm Street, Mamaroneck; Luby Chevrolet Co., Inc., 1879 Palmer Avenue, Larchmont; or at the Rye Recreation Commission, 51 Milton Road, Rye. Entries are not limited to residents of Mamaroneck, Larchmont or Rye. Any boy residing within reasonable distance of Mamaroneck can get into the big event.

MEN WHO KNOW HOME HEATING PREFER A...
PETRO
REG. U. S. PAT. OFF.
OIL BURNER
Home owners who operate oil burners and heating men who install them prefer Petro for reliable low-cost home-heating.
New Rochelle 5-6623
PETROLEUM HEAT & POWER COMPANY
700 So. Columbus Avenue
Mount Vernon, N. Y.

SEE YOUR EYE PHYSICIAN
OPTICAL R FILLED EXACTLY
W. J. KUHN OPTICIAN
138 MAMARONECK AVE.
TEL. MAM. 1313

Sixth Inning Again a Jinx As County Seaters Score 6

By ROY STERN

It's not like walking under a ladder and having a bucket of paint drip down or like having a black cat cut across in front of you and being hit by a car the next minute. It's slow and creepy and you'll always hope that it will stop but it doesn't. If its possible to have a jinxed inning Mamaroneck's Tigers diamond squad became the proud fathers of one yesterday at White Plains when they dropped their second nonleague contest 7-0 to the County Seaters. Three days before the Tigers dropped their first game 8-8 after three victories. Both contests were more or less lost in the sixth innings. Yesterday the county seat outfit drove six runs across in that stanza. Saturday Bill Byrne hit a circuit smash with bases loaded also in the sixth to put the Authors back in the contest.

Both times Joe Petruzzo lasted brilliantly for the Tigers. Until the sixth that is. Yesterday he gave up three of his five hits in the sixth. Saturday he was hit for four in the same stanza. Five of his six strikeouts came before the sixth yesterday. Seven out of eight came before then on Saturday.

White Plains Frank Ronnenberg meanwhile brought his squad safely through a very few troublesome moments averaging about two strikeouts per inning. The furthest a Tiger runne ever got was third and Bill Corullo remained the sole recipient of that dubious honor.

White Plains on the other hand had constant possession of that last stop. Bobby Kircaldy sailed across twice, once in the second for the winning run and then again in that eventful sixth with the rest of his horde. The top seven on the winners' batting order scored before the second out was made. The first two scored lustily on a single, the next duet on a passed ball and the remaining pair of the six in the sixth inning came across on Ronnenberg's single.

Tiger hits meanwhile were very very scarce. Bill Corullo proved to be the first to connect with a single, into center field. Shaw sacrificed him to second and Jolly Woodbridge produced the final and second hit bringing Corullo to third. That, however was as far as he got, or any one else for that matter, all afternoon long.

Thursday and Friday, business will be booming at Manchester Field. The Tigers play the first of a series of home contests with Greenwich on the nearer date and Albert Leonard, a league affair, on the latter.

With Mamaroneck at the top of the East league standings Coach Ciraco will undoubtedly play safe and save Bill Bender, that coefficient of Tiger victories, until Friday. "Mouse" Bruno an untried sophomore will probably be the starter in the non-league affair with the Connecticut squad.

The box score:

Mam'k	ab	r	h	WH. Plains	ab	r	h
Budnansist lf	3	0	0	Kiolle 3b	3	1	0
Sanborn 1b	3	0	0	New cf	3	1	0
Yost lf	2	0	0	Brandt c	3	0	1
Petruzzo p	3	0	0	Kincaldy rf	3	2	2
Bauns cf	2	0	0	Yrais ss	3	1	0
Menges 3b	2	0	0	Wedgins 1b	1	1	0
Carullo ss	2	0	1	Rotchford 2b	2	1	0
Shaw c	1	0	0	Galano lf	3	0	0
Wdbridge rf	2	0	1	Rnbnbrg p	3	0	1
Br'wsite rf	1	0	0				
Preston cf	1	0	0				
Totals	22	0	2	Totals	24	7	5

Score by Innings

Mamaroneck	000 000 0—0
White Plains	010 006 x—7

Runs batted in: Budnansist, Ronnenberg. Two base hit: Kincaldy. Sacrifice: Shaw. Strikeouts: Ronnenberg 11; Petruzzo 6. Winning pitcher: Ronnenberg. Losing pitcher: Petruzzo.

GRANO'S 607 LEADS DAILY TIMES SCORES

Keglers in the Daily Times league had a tough time last night maintaining any kind of consistency in their scoring as only Grano hit a 600 series, and other usually top-flight bowlers had scores in the low 160's or under.

The Mamaros dropped two games to the Robbies as anchor man John Smirre fell from a first game 222 to a third game total of 125. Bowling with one blind didn't make it any easier for the league leaders to handle the handicap of off-form scoring.

Grano, who had the high triple of 607 and high single of 241, led the Mike's Five to a three-game shut-out win over the Skyscrapers.

The Equippers won a split verdict over the Laundrymen, and the Recs shellacked the Odd Fellows, 3—0, in the other pair of matches.

Time scores:

Mike's Five (3)			Skyscraper (0)		
Cammi	235 165 225		Herman	194 161 150	
M'Millan	158 187 146		Radcliffe	154 170 161	
O'Neill	161 185		Nicelson	177 152 146	
Grano	178 241 188		Riker	179 160 141	
Gi'n'antis	158 176 168		Pekrul	172 210 212	
Lanza	—— 147				
	880 919 871			876 853 810	

Mamaro (1)			Robbies (2)		
Blind	150 150 150		Lanza	168 172 221	
Hagen	189 188 164		Mais	200 194 146	
Webber	188 188 200		Thomsen	197 156 156	
Owens	186 178 155		Roberts	180 180 152	
Smirre	222 199 125		Rainaldi	168 138 172	
	925 883 794			916 801 832	

Equippers (3)			Laundrymen (1)		
Russell	175 215 187		O'w'll'r	129 163 148	
T'mplm'n	201 148 178		M's'rm't	187 151 143	
Barry	157 175 160		Jensen	161 161 184	
Russell	147 176 173		Wolf	190 211 183	
Fader	179 169 151		Grosso	213 171 148	
	839 880 864			861 809 823	

Oddfellows (0)			Recs (3)		
Tr'g'w'n	166 133 161		Reid	183 204 170	
Dreher	151 145 131		Havlicek	154 199 162	
Gould	147 161 156		Eggers	200 178 188	
Rodee	203 126 141		Derickx	188 167 180	
Tr'g'w'n	196 188 193		Pekrul	205 191 163	
	863 753 776			922 934 852	

Sports Calendar

TODAY

Bowling

Fraternal League at Mamaroneck Rec at 8:15 P. M.

Ladies Mafalor Bowl at Larchmont Bowl at 8:15 P. M.

Tennis

Mamaroneck vs. Gorton at Flint Park.

TOMORROW

Bowling

Larchmont Community League at Larchmont Rec at 8:15 P. M.

American Ladies League at Mamaroneck Rec at 8:15 P. M.

Baseball

Mamaroneck vs. Greenwich at Manchester Field.

Track

P. E. Bellows vs. Rye at Rye High Stadium.

EASTERN LEAGUE OPENS

By The Associated Press

WILLIAMSPORT, Pa. — Baseball's oldest Class A league—the Eastern — opens its 1948 campaign today. The opening day contests will take Scranton to Wilkes-Barre, Elmira to Williamsport, Utica to Binghamton and Albany to Hartford.

	AT POUGHKEEPSIE	AT PORT CHESTER	AT STAMFORD	AT BRIDGEPORT	AT WATERBURY	AT NEW BRUNSWICK
POUGHKEEPSIE	Colonial	Apr. 30 May 8, 9*9 June 1, 2 July 6, 7, 22, 23 Aug. 24, 25 Sept. 6-6	May 6, 7 June 27, 28 June 10, 11 June 26, 27*27 July 15, 16 Aug. 7, 8*8	Apr. 29 May 22, 23*23 June 22 July 1, 2 July 17, 18*18 Aug. 10, 11 Aug. 31, Sept. 1	May 13, 14 June 3, 4 June 19, 20*20 July 8, 9 July 31, Aug 1*1 Aug. 17, 18	May 20, 21 May 25, 30*30 June, 17, 18 July 2-2 July 27, 28 Aug. 21, 22*22
PORT CHESTER	Baseball	May 20, 21 May 29, 30*30 June 17, 18 July 5*5 July 28, 29 Aug. 21, 22*22	May 12, 14 June 3, 4 June 19, 20*20 July 1*1 Aug. 17,18	May 6, 7 May 27, 28 June 10, 11 June 27*27 July 15, 16 Aug. 7, 8*8, 28	Apr. 28 May 22, 23*23 June 28, July 1, 2 July 17, 18*18 Aug. 10, 11 Aug. 31, Sept. 1	Apr. 29 May 22, 23*23 June 28, July 1 2 July 17, 18*18 Aug. 10, 11
STAMFORD	May 17, 19 May 31-31 June 14, 16 July 3 4*4 July 20,30 Aug. 28, 29*29	May 4, 5 May 25, 26 June 8, 9 12*13 July 13, 14 Aug. 3, 4 Aug. 14, 15*15	League	Apr. 30 May 8, 9*9 June 8, 9, 24, 25 July 22, 23 Aug. 24, 25 Sept. 6-6	Apr. 28 May 22, 23*23 June 28, July 1, 2 July 17, 18*18 Aug. 10, 11 Aug. 31, Sept. 1	May 13, 14 June 3, 4 June 19, 20*20 July 8, 9 July 31, Aug. 1*1 Aug. 17, 18
BRIDGEPORT	Apr. 29 May 15, 16*16 June 21, 23, 28 July 10, 11*11 Aug. 2, 4 Aug. 19, 20	May 13, 19 June 5, 6*6 June 29, 30 July 24, 25*25 x Aug. 12, 13 Sept. 4-4	May 5, 6*6 June 3, 4 July 6, 7 July 20 21 Aug. 26, 27 Sept. 6, 6*6	Schedule	May 20, 21 May 29, 30*30 June 17, 18 July 5-5 July 28, 29 Aug. 21, 22*22	May 6, 7 May 27, 28 June 10, 11 June 27, 28 July 15, 16 Aug. 7, 8*8
WATERBURY	May 20, 22 June 5, 6*6 June 20 July 19, 24, 25*25 Aug. 12, 13 Sept. 2, 3	May 18, 19 May 31-31 June 15, 16, 26 July 3, 4*4 July 29*29 Aug. 29*29	Apr. 29 May 15, 16*16 June 21, 22, 23 July 10, 11*11 Aug. 1, 4 Aug. 19, 20	May 4 5 May 25, 26 July 12, 13*13 July 27, 28 Aug. 5, 6 Aug. 14, 15*15	for	Apr. 30 May 8, 9*9 June 8, 9, 24, 25 July 22, 23 Aug. 24, 25 Sept. 6-6
NEW BRUNSWICK	May 4, 5 May 25, 26 June 12 13*13 July 13, 14 Aug. 5, 6 Aug. 14, 15*15	Apr. 27 May 15, 16*16 June 21, 22, 23 July 10, 11*11 Aug. 3, 4 Aug. 19 20	May 11, 12 June 5, 6*6 June 29, 30 July 24, 25*25 Aug. 12, 13 Sept. 3, 3	May 18, 19 May 31-31 June 15, 16 July 3, 4*4 July 29,30 Aug. 28, 29*29	1948	Apr. 28 May 25, 30*30 June, 17, 18 July 2-2 July 27, 28 Aug. 21, 22*22

* Denotes Sundays. Double numerals indicate double headers.

Friendly Villager Race Grows Tighter as Leaders Falter

LEAGUE STANDING

	W.	L.		W.	L.
Sterling	52	44	Knolls	48	48
Harbor Acres	52	44	Orienteers	47	49
Har. Heights	51	45	Heathcotes	44	52
Manors	50	46	Rye Neck	42	54

The Friendly Villager League at Mamaroneck Rec really got jammed up tight last night when the league leaders, the Sterlings, took a 3—0 trouncing from one of the cellar teams, the Heathcotes. The win jumped the Heathcotes up a notch in the standings and two full games ahead of the Rye Necks, who lost 2—1 to the Orientas.

The goose-egg coat the leaders plenty, as the Shoreacre club proceeded to battle the Manors pin for pin to finally cop the last two games and go into a tie for first place. The Manors, who won the first game due largely to the high single of 190 bowled by Martha Lemon, lost the second by the same slim margin of three pins as they won the first. They fell down badly in the pay-off game, though, to not only lose the match, but also to drop back into fourth place as the Harbor Heights quintet won all three of its games from the Knolls.

This victory, paced by Isabelle Warren's high triple of 491, moved the team right up into the thick of the fight for the first place title. In fact, the entire league is so bunched than only ten games separate the first team from the eighth and every match is a crucial one from here to the tape.

The scores:

Heathcotes (3)			Sterlings (0)		
M.M'lin'ski	156 105 12		Saunders	155 111 131	
Wendel	161 92 115		Pasolo	117 88 112	
Radcliffe	159 132 114		Corley	122 121 121	
M'lin'ski	130 153 164		Clausen	133 126 125	
Blind	159 159 159		Rhoads	142 139 159	
Handicap	19 19 19				
	635 612 646			609 593 624	

Harbor Heights (3)			Knolls (0)		
C.Warren	162 125 155		Terrain	157 132 116	
Finelli	150 157 128		Skinner	156 88 160	
Dallinger	100 91 102		Heithaus	125 108 121	
Roger	118 113 134		Reid	88 116 118	
Warren	163 151 175		Blind	129 129 129	
Handicap	5 5 5				
	638 594 696			625 574 592	

Manors (1)			Shore Acres (2)		
Heyer	145 171 119		Flora	111 174 130	
Russell	184 141 141		Tuttle	119 104 144	
Wolf	161 193 161		Fletcher	146 114 139	
Downer	79 160 97		Secker	127 132 128	
Lemon	190 146 138		Hall	132 178 148	
			Handicap	1 1 1	
	639 705 568			636 698 687	

Rye Necks (1)			Orientas (2)		
M'Donald	191 121 104		Chacria	96 118 98	
Giancola	157 211 114		Coelho	143 117 166	
Mohr	168 115 129		Opella	154 127 126	
Blind	130 130 130		Parker	115 111 113	
Blind	119 119 119		Castaldo	135 186 155	
Handicap	16 16 16				
	612 597 597			663 654 595	

SWIMMING DATES SET FOR SUMMER MEETS

WHITE PLAINS. — The Junior swim meet will be divided into two events this year, according to the Westchester Swimming Association in announcing dates today for its three big events.

Scheduled again at Pleasantville, the Northern Westchester meet for junior natators will be conducted July 31, but this time all diving contests will be staged three days earlier on July 28 at the Pelham Country Club.

Second event on the Summer program will be the Southern Westchester meet Aug. 4 at Bronxville Briar in Larchmont. Ending the campaigning will be the County Championships Aug. 10-12 at Playland and the Westchester Country Club's Manursing Island pool. The swim tests are booked for the three-day session at Playland, while the divers again will match talents at Manursing.

Because of ill health John McGeachin of Mamaroneck has been named to an advisory capacity as honorary president of the association. His place as president of the group will be filled by Tom Williams of Port Chester, while Ray Carter of Mamaroneck takes over as vice president. Charles Pease of the County Recreation Department continues as secretary.

Movie Timetable

TODAY

PLAYHOUSE, Mamaroneck — "Open City" at 2:20, 7:20 and 9:30.

PLAYHOUSE, Larchmont—"Body and Soul" at 2:45, 7:10 and 9:10.

LOEW'S, New Rochelle — "I Walk Alone" at 3, 6:40 and 10:20, "Heaven Only Knows" at 1:20, 5 and 8:40.

PROCTOR'S, New Rochelle — "April Showers" at 3:14, 6:52, and 10:21, "Robin Hood" at 1:32, 5:10 and 8:39.

CAPITOL, Port Chester—"The Fugitive" at 1:50, 5:10 and 8:30, "If You Knew Susie" at 3:35, 6:55 and 10:10.

EMBASSY, Port Chester — "Body and Soul" at 2:55, 6:15 and 9:40, "Curley" at 2:10, 5:25 and 8:45.

TOMORROW

PLAYHOUSE, Mamaroneck — "Where There's Life" at 2:15, 7 and 10, "The Fabulous Texan" at 3:30 and 8:30.

PLAYHOUSE, Larchmont—"Body and Soul" at 2:45, 7:10 and 9:10.

LOEW'S, New Rochelle — "I Walk Alone" at 3, 6:40 and 10:20, "Heaven Only Knows" at 1:20, 5 and 8:40.

PROCTOR'S, New Rochelle — "April Showers" at 3:15, 6:52, and 10:21, "Robin Hood" at 1:32, 5:10 and 8:39.

CAPITOL, Port Chester—"The Fugitive" at 1:50, 5:10 and 8:30, "If You Knew Susie" at 3:35, 6:55 and 10:10.

EMBASSY, Port Chester — "Body and Soul" at 2:55, 6:15 and 9:40, "Curley" at 1:55, 5:15 and 8:40.

SANTORO LOW AS TIGER GOLFERS WIN AGAIN

Led by Louis Santoro, Bill Panessa and Jimmy Biltotta, all three of whom kept to the low eighties, Mamaroneck High's golf squad drove and putted their way to win number two, a 8½—½ victory over Eastchester. Played at the Winged Foot Club, the Tiger golfers pulled out this second win after trouncing New Rochelle last week by a perfect 9—0 count.

The remainder of the Tiger contingent meanwhile negotiated the course with scores slightly above ninety. For the 18 holes, Carmen Stingone, Tony Zieger and Leroy Stevens marked up scores of 91, 93 and 92 respectively.

This coming Monday, Mamaroneck's champions of the fairway are scheduled to aim at Harrison High for their third straight victory. It will be the first away contest for the Harrison coached squad.

PGA'S FIRST PRO-AM TOURNEY ON TOMORROW

WHITE PLAINS — Three amateurs may play with each professional in the pro-amateur golf tourneys, the first of which is scheduled tomorrow at Dunwoodie Golf Club, Yonkers, the Westchester PGA decided, until this year only one amateur could compete with each pro.

The PGA group also approved of apprentice assistants being granted the privilege of playing in the one-day local tournaments and agreed to continue its twilight league match play championship on a home-and-home basis, limiting the amateur handicap to 10 strokes.

After the pro-amateur opener at Dunwoodie, the local PGA members Friday will trek to Long Island's Cherry Valley Country Club where qualifying rounds for the National PGA tourney will be held.

Two pro-amateur tourneys in May will be shot at Leewood Golf Club next Tuesday and at Garden City Country Club May 24.

BOTH SCHOOLS IN COUNTY RELAYS

WHITE PLAINS. — Sixteen schools—11 in Class A, 4 in Class B, 1 in Class C—have officially entered Saturday's Westchester Relays, to be held at Recreation Park here.

Class A entrants include Scarsdale, Peekskill, Davis, Port Chester, Ossining, Pelham, Isaac E. Young, New Rochelle, Mamaroneck, Gorton and White Plains, with the 440-yard relay and the 3,300-yard medley relay drawing the heaviest. Nine of the 11 will compete in these two events.

Rye, North Tarrytown, Washington Irving and Bronxville are the Class B entrants.

Bellows, lone Class C entrant to date, probably will run in Class B competition. If so, five quarters will flash through the 440-yard, 880-yard and medley relays in that division.

Fight Results

By The Associated Press

NEW YORK (Park Arena)—Willie Beltram, 138, New York, and Johnny La Ruon, 138½, New York, drew, 8.

NEW YORK (Sunnyside Garden) — Johnny Colan, 139½, New York, outpointed Jimmy Curtis, 139, New York, 8.

BROOKLYN (Broadway Arena) — Al Bonk, 151, New York, outpointed Roger Whynott, 149½, Halifax, N. S., 10.

SYRACUSE—Cliff Hart, 149, Syracuse, and Wilfred "Mickey" Savage, 151½, Detroit, drew, 10.

DANBURY, Conn. — Ace Red Arrow, 186, Oklahoma City, KO'd Henry Holt, 167, Danbury, 1.

PORTLAND, Ore. — Manuel Ortiz, 122, E Centro, Calif, stopped Joey Dolan, 126, Spokane, 6 (Non-title).

JERSEY CITY—Tony Riccio, 132, Bayonne, outpointed Joe Reddick, 138½, Paterson, N. J., 10.

Tonight New York

Richard Rodgers and Oscar Hammerstein 2nd will leave Thursday (April 29) on an inspection and casting trip that will take them as far as the Pacific Coast.

Their first stop will be Chicago, where they will attend performances of "Show Boat" and "John Loves Mary," which are solid hits at the Shubert and Harris Theatres, respectively.

After a brief stay in Chicago, they will proceed to Los Angeles, arriving in time for the opening of the National Company of "Annie Get Your Gun," starring Mary Martin at the Philharmonic Auditorium on May 3. They will also attend the premiere of the National Company of "Oklahoma!" at the Biltmore Theatre on May 10.

While in California, the Messrs. Rodgers and Hammerstein hope to engage a number of singers and dancers for "Tales of the South Pacific," the new musical play of their authorship which is scheduled for production about Christmas time.

Messrs. Rodgers and Hammerstein will start their trip the day after the testimonial dinner to be given in their honor and for the benefit of Sydenham Hospital by a committee headed by Helen Hayes on Wednesday evening, April 28, at the Hotel Astor. They will return to New York on May 21 or 22.

• • •

A series of four performances by the fifty dancers of Ballet Society starts next Thursday night and continues through Saturday (April 29-May 1) at City Center. Under the direction of George Balanchine, Ballet Society has been producing for its subscribers for the past two years. The City Center series marks the first public appearance of the dance company.

Five of Balanchine's ballets are featured in the repertory of six to be rotated in repertory for the four performances. Included will be Igor Stravinsky's newly commissioned "Orpheus," which has its world premiere Wednesday night for Ballet Society's subscribers at the Center. Two other recent Stravinsky scores, "Renard" and "Elegie" are included in the repertory. Also on the schedule will be Bizet's "Symphony in C" and Mozart's "Symphonie Concertante," both with choreographic scores by Balanchine and Paul Danielis "Punch and the Child" with music by Richard Arnell.

The schedule of performances follows: Thursday — Renard, Elegie, Orpheus, Symphonie Concertante; Friday—Renard, Orpheus, Symphony in C; Saturday afternoon—Punch and the Child, Renard, Elegie, Symphonie Concertante; Saturday evening—Punch and the Child, Orpheus, Symphony in C.

• • •

Sammy Lambert's new musical comedy, "Hold It!", will open Wednesday evening, May 5, at the National Theatre. The book was written by Matt Brooks and Art Arthur, and the words and music by Gerald Marks and Sam Lerner.

Featured players are: Johnny Downs of movie fame, "Red" Buttons, Patricia Wymore, Jet McDonald, Larry Douglas and Ada Lynno and Kenny Buffett.

DANBURY FAIR SPEEDWAYS
OPENS
SATURDAY, MAY 1, 1948
MIDGET AUTO RACES
The Best Drivers . . . The Fastest Cars
FIRST RACE AT 8:30 — GATES OPEN AT 7:00 P. M.
EVERY SAT. NIGHT
GENERAL ADMISSION—ADULTS $1.20 (Tax Incl.)
CHILDREN—Under 12 .60 (Tax Incl.)
RESERVED SEATS 1.80 (Tax Incl.)
RESERVED SEATS SOLD
MONDAYS THRU SATURDAYS — 9 A. M. TO 5 P. M.
AT DANBURY FAIR OFFICE — 130 White St., Danbury
The East's Most Beautiful Racing Plant
Tune in WLAD Danbury, 800 on your dial, Saturdays for last minute track information.
DANBURY FAIR GROUNDS
FREE PARKING

CAPITOL
PORT CHESTER
TODAY THRU SUNDAY
Susie SENDS THEM WOOZY!
EDDIE CANTOR · JOAN DAVIS
in 'If you know Susie'
ALLYN JOSLYN · CHARLES DRAKE · BOBBY DRISCOLL
and
THE FUGITIVE
starring HENRY FONDA
DOLORES DEL RIO
PEDRO ARMENDARIZ
Directed by JOHN FORD

EMBASSY
PORT CHESTER
TODAY THRU SUNDAY
JOHN GARFIELD
LILLI PALMER
Body and Soul
and
CURLEY
IN COLOR
FRANCES RAFFERTY · LARRY OLSEN

RKO PROCTOR'S
NOW
APRIL SHOWERS
JACK CARSON · ANN SOTHERN
Plus 2nd Hit
ERROL FLYNN · DE HAVILLAND
BASIL RATHBONE · CLAUDE RAINS
The Adventures of Robin Hood
in Technicolor

LOEW'S
TODAY THRU MONDAY
6 Color Cartoons Every Sat. Matinee
BURT LANCASTER
LIZABETH SCOTT
'I WALK ALONE'
WENDELL COREY
and
ROBERT CUMMINGS · BRIAN DONLEVY
"HEAVEN ONLY KNOWS"
LOEW'S JUNIOR JOY SHOW—SATURDAY MORNING, MAY 1st, 9:00 A. M.
"SON OF LASSIE" also SHORT SUBJECTS
INDIVIDUAL TICKETS MAY BE PURCHASED IN ADVANCE

• PLAYHOUSE •
MAMARONECK
TODAY
"OPEN CITY"
THURSDAY - FRIDAY - SATURDAY
BOB HOPE
'WHERE THERE'S LIFE'
— Also —
WILLIAM ELLIOTT
"The FABULOUS TEXAN"
LARCHMONT
PHONE: LArchmont 2-3001
Today thru Sat. April 28 to May 1
JOHN GARFIELD, LILLI PALMER
in "BODY and SOUL"
SAT. MORNING, May 1st, at 10 A.M.
"YOUNG BUFFALO BILL"
Sun., Mon., Tues. May 2-3-4
JAMES STEWART in
'CALL NORTHSIDE 777'
with Richard Conte · Helen Walker

THE ENTERPRISE STUDIOS present
INGRID BERGMAN · CHARLES BOYER
Arch of Triumph
BRANDT'S GLOBE

SHOWPLACE OF THE NATION
RADIO CITY MUSIC HALL
ROCKEFELLER CENTER
Spencer TRACY · Katharine HEPBURN · Van JOHNSON
Angela LANSBURY · Adolphe MENJOU · Lena STONE
in FRANK CAPRA'S "STATE OF THE UNION"
Presented by Metro-Goldwyn-Mayer and Liberty Films
SPECTACULAR STAGE PRESENTATION

MADISON SQ. GARDEN
NOW
TWICE DAILY, Incl. Sundays, 2:15 & 8:30 P. M.
THROUGH SUNDAY NIGHT, MAY 9
RINGLING BROS. AND BARNUM & BAILEY CIRCUS
PRICES (Tax Incl.) NIGHTS & MATINEES
$1.20, 2.40, 3.00, 3.60, 4.50, 5.40, 6.00
Tickets admitting to everything (including seats)
CHILDREN UNDER 12 HALF PRICE
Every Afternoon except Saturday and Sunday

Now! New York Is Acclaiming Her Triumph of Triumphs!
VIVIEN LEIGH
and RALPH RICHARDSON
in Alexander Korda's production
Anna Karenina
by LEO TOLSTOY
with KIERON MOORE • SALLY ANN HOWES • Directed by JULIEN DUVIVIER • A London Film Production
Released by 20th Century-Fox
DOORS OPEN 10:30 A.M.
ROXY 7th AVE. & 50th
ON STAGE! IN PERSON!
PAUL DRAPER · LARRY ADLER
HOLLACE SHAW Extra! GALI-GALI

The Daily Times

ESTABLISHED OCT. 1, 1925 ★ MEMBER OF THE ASSOCIATED PRESS MAMARONECK, N. Y., THURSDAY, APRIL 29, 1948 MEMBER OF AUDIT BUREAU OF CIRCULATION ★ PRICE FIVE CENTS

The Weather

A few showers in early afternoon. Tonight considerable cloudiness, lowest in middle 40s. Tomorrow partly cloudy, high in the middle 50s. High tides today at 4:58 P. M., tomorrow at 5:13 A. M. and 5:58 P. M.

Combing The Town

Heading for Rio

Samuel S. Briggin of 36 Beachtree Drive, Larchmont, who has been appointed one of the 12 assistant sergeants-at-arms for the 39th annual convention of Rotary International to be held in Rio de Janeiro, Brazil, May 16 to 20, will sail from New York City Monday aboard the Holland-America Line flagship, "Nieuw Amsterdam."

Also among the 800 Rotarians and their families who are making the cruise will be C. M. de Jong of the Chatsworth Gardens Apartments, Larchmont, pasenger traffic manager of the Holland-America Line.

En route to Rio de Janeiro, the "Nieuw Amsterdam" will stop at St. Thomas, Port of Spain, and Bahia. The ship is scheduled to arrive in Rio Sunday, May 16, and will remain until the following Saturday.

Previous Rotary conventions have been held in several countries of Europe, in Canada, Cuba, Mexico and the U.S.A. More than 3,000 Rotarians and members of their families are expected to attend from 80 countries throughout the world in which there are 6,400 Rotary Clubs.

Tasty Samples

A film describing the production of wine was presented to members and guests of the Larchmont Lions Club by George McNamara of the Wine Advisory Board of New York City yesterday at the club's meeting in the Pal-Mar Restaurant.

Also present were Mario Lissalle and Sam Solar if the Petri Wine Company. Samples of the wine were given to each member and guest of the club.

The Lions Security Bond drive, headed by George Mills, Sr., and David Goldman, yielded $500, it was reported.

John Robert Von Stein of the Flowers-by-Lilyan shop, 107 Boston Post Road, was initiated as an active member of the club.

Guests included Mrs. Harry M. Bardin and Mrs. Gordon H. Reiffurtiter, co-chairman of the Larchmont Section of the New York State Blind Commission, and Mrs. Finette A. Edwards of the sales service staff of the commission.

The annual Lions Club bridge will be held Friday evening, May 21, at the St. John's Parish House.

School Mystery

That burst of laugher emanating last night from Bellows High School had a sound basis, but the reason behind the cause is still a mystery today.

When it was time to award prizes to fathers, presented to mothers, for the "best gripes", following the survey panel, Miss Margaret Kelly, who spends her time teaching commercial subjects at Bellows, turned up with the winners!

No one knows just how come Miss Kelly became a prize winning contestant, but our own private opinion is that you don't have to be a father or a mother to come up with the prize winning gripes, as far as the teenage generation is concerned!

Poor Pop

Can father be the forgotten man?

At last night's parent - child panel at Bellows High School, the subject of what to do about fathers who snore was brought up. Someone suggested an anti-snoring device, a rubber ball attached to the pajamas which makes a person uncomfortable when he rolls over.

"It would make a fine Father's Day gift," someone said.

Moderator Howard C. Smith turned to Edward Margolius, who operates a men's clothing store, and asked him on what day Father's Day falls.

"Don't know," said Ed.

P.S.—Father's Day is June 20.

Dog Warning

Chief Paul A. Yerick issued a reminder today to all dog-owners of the unincorporated area that a Town ordinance prohibits dogs to run at large from May 1 to Oct. 1.

He warned that after tomorrow all owners of dogs found running at large will be issued a summons. Larchmont Police Chief William J. Keresey recently issued a similar warning to all dog-owners of the Village of Larchmont, where dogs are not permitted to run at large at any time of the year.

Safety Record

The Unincorporated area of the Town of Mamaroneck today completed two years without a fatal automobile accident, Chief Paul A. Yerick reported.

The last automobile fatality occurred April 29, 1946, when Mrs. Elsie Tischler of the Chatsworth Gardens Apartments, Larchmont, was struck by a car at Chatsworth Avenue and Myrtle Boulevard. She was removed to New Rochelle Hospital in a critical condition and succumbed May 2 as a result of injuries received in the accident.

Budget Hearing

A public hearing will be held at 8:15 P. M. today in the Mamaroneck Municipal Building on the proposed 1948-49 village budget.

The budget, presented to the Village Board a month ago by Manager William H. Johnson, proposes a tax rate of $17.68, compared with $16.82 in 1947-48. The net budget is $616,154.96. Included is a cost of living adjustment of $200 for all full-time regular employes of all village departments.

LARCHMONT RIDGE AREA REZONING PLAN PROTESTED

Town Council Withholds Decision; 150 Attend Public Hearing

A house with 25,000 cubic feet of "livable" space is a lot of house.

That was the main bone of contention at last night's public hearing in the Weaver Street Fire House by the Town Council on the proposed rezoning of 1,400 to 1,500 acres at the northerly end of the Town from class "A" to class "AA residential."

The proposed classification would require all homes to have 25,000 cubic feet of liveable space, excluding cellars and attics, and to be built on land of not less than 15,000 square feet.

Many of the nearly 150 persons who filled the auditorium were opposed to the rezoning in one form or another, while a few voiced complete approval. The Council withheld decision.

The proposed rezoning stems from a protest placed before the Town Council about a month ago by residents of the Larchmont Ridge section against the erection of a home by Bernard Lanzia on Avon Road, which they felt was "detrimental to the best interests of the surrounding property owners."

Following discussions, it was decided to revise the zoning and building codes to thwart any further development in that area not in keeping with the type of homes already there.

Cornelius VanBuren, Larchmont realtor, was reported to be the developer of the property on which Mr. Lanzia is building.

At last night's meeting, however, Mr. VanBuren emphatically denied ownership of the property. "I do not own the property nor do I have any financial connection with Mr. Lancia on that property or any other lots he owns there," Mr. VanBuren said. He added he had purchased two lots from Mr. Lancia, one of which was behind the property on which he was building.

Robert A. Seidel of 10 Avon Road, Larchmont, speaking for the members of the Larchmont Ridge Taxpayers Association, formed "for the purpose of protecting and perpetuating what we think is the finest section of Westchester," said that as far as he knows, the residents of Larchmont Ridge are "100 per cent behind the proposed rezoning."

"I should like to emphasize," he added, "that we are all permanent residents of Larchmont and we pay a premium to live as we do. We like the Ridge but we are not the least bit high-hat. All we want is a basis to protect our interests. We were shocked beyond words to find that all the deed restrictions were meaningless and that the present zoning ordinance affords no protection. There is nothing at all to prevent any type of building expansion in our area and we felt the need of immediate correction. We don't believe any of the standards of the proposed rezoning are unreasonable or prohibitive."

Harold Cherry of Darien, Conn., owner of a piece of vacant property on Larchmont Ridge, said that his reaction to the 25,000 cubic feet of livable space requirement is best expressed in the song: "I don't want her, you can have her, she's too fat for me!"

Quoting from the recent issue of Architectural Forum, Mr. Cherry said the trend today is toward smaller homes. "What the people want is a servantless home," he said. He wanted to know if the proposed rezoning is passed, whether people living in homes of less than 25,000 cubic feet of livable space would be looked down upon, and added that such a restriction would make people stay out of Larchmont rather than build here.

He termed the cubic foot requirement as a "mechanical formula" which will not work. He suggested that a three or four-man board be appointed to pass on all new buildings, and that the "excessive" 25,000 cubic foot limitation be reduced. "We don't want to make Larchmont an old man's home," he added.

Henry W. Parker of Port Washington, N. Y., told the board that he owns two plots on Larchmont Ridge and came to the meeting "not so much concerned over the 25,000 cubic feet limitation, but because of the 15,000 square foot requirement for the size of the plot." He stated that a majority of the plots on Larchmont Ridge do not conform to the proposed rezoning and felt that the standards are too high.

The minimum size of a plot, Mr. Parker said, should be reduced from 15,000 square feet to 10,000 square feet "to insure development which would conform with the existing developments." He added that he felt it was "a laudable idea to seek to restrict this

(Turn to Page 15, Please).

VIRTUALLY COMPLETED except for the installation of the bronze plaque in the center bearing the names of deceased servicemen, and a large bronze eagle at the top, is the Larchmont-Town War Memorial shown above. The Station Plaza Park Memorial, begun last November, will be completed in time for dedication ceremonies on Memorial Day. Marcello Mezzilo, Inc., of Port Chester is the contractor. At the right are Nick DiVito (left), and Superintendent Anthony Di Stasio of the Port Chester firm. —Staff Photo

RESIDENT FACES ASSAULT CHARGE

Released In $50 Bail After Allegedly Striking Boy

Don Elliott, 34, of 170 Myrtle Boulevard, Larchmont, was released this morning in $50 bail following his arrest on a charge of third-degree assault for allegedly striking a nine-year-old boy.

Elliott was arrested on a warrant this morning by Detective Chauncey Smith of the Town police. The warrant was sworn out on information received from the boy's father, Irving Kittell of 622 Fifth Avenue, Larchmont.

At 3:10 P. M. yesterday Officer Edward Bakker was detailed to investigate a complaint about a man striking a boy. He went to the Kittell home, where he found the boy, Wayne Kittell, crying. With him were two men, George Thomas of 514 Center Avenue, Mamaroneck, and Clarelice Dodson of 11 First Street, New Rochelle. Both men told police that they had seen a man strike the boys.

Wayne told police that "a fat man" at the Larchmont Rapid Taxi office had hit him. Going to the taxi office, the police learned the man they sought was Mr. Elliott, whom they found at home. The boy identified him as the man who had struck him.

Elliott admitted he did slap the boy one time across the face with his hand. He said he did so after the boy had pestered him while he was on the telephone at the taxi office by running in and out and shouting. He claimed that the youngster had struck him in the stomach.

Officer Bakker took Wayne and his mother to the office of Dr. James Q. Haralambie because the youth complained that his head hurt, but Dr. Haralambie could find no injuries.

At 9:30 P. M. Mr. Kittell appeared at headquarters and swore out information for Elliott's arrest. A hearing on the charge has been set for 9:30 A. M. Wednesday in Town of Mamaroneck Police Court before Judge Wesley M. Messersmith.

PATRIOTIC RALLY SET SATURDAY BY LEGION

A patriotic rally and dance will be held Saturday evening by Larchmont Post 347, American Legion, in the Flint Park Club-house, Commander William Blumgold announced today.

All veterans are invited to take part in the event to honor America's "Legionnaires," Commander Blumgold said. He voiced the hope that in the future Legionnaires will observe May 1 with exercises pointing up the fact that the members of the American Legion are in the front lines of the nation's defenders at all times and that this day should not be set aside for demonstrations, speeches and lip-service of groups, many of which are known to be subversive.

A highlight of the program will be the advancing of the colors at midnight, with everyone pledging allegiance to the flag.

Appointed to a special planning committee for the event were Legionnaires Ray Kaynor, John McCoughlin, Sam Sekreta, Jack McGuiness, Nick Van de Ryn, Dr. Harry B. Werner, Ed Parker, John Fiorello, Johnny Farrell, John Hogan, Louis R. Purdy, Harry Seery, William Gerrety and George Mills.

Asks Confirmation

By The Associated Press

WASHINGTON—President Truman today called for early Senate confirmation of his reappointments of Chairman David E. Lilienthal and other members of the Atomic Energy Commission. Mr. Truman said suggestions to limit their new terms to one or two years "would restore the pall of uncertainty which has surrounded the development of this country's atomic energy program."

Cub Scout Donates 7 Books For Young Hospital Patients

STANLEY G. LEHIGH

STANLEY LEHIGH DIES SUDDENLY

Advertising Man Served As Secretary of Fair Trade Assn.

Stanley Gerard Lehigh of 531 Hill Street, Mamaroneck, died suddenly last night at New Rochelle Hospital where he had been taken by ambulance yesterday morning. He was 43 years old. He was the publisher of "Tidings," Larchmont Shoppers guide at 94 Boston Post Road, Larchmont.

Born in Brooklyn Nov. 16, 1903, Mr. Lehigh had a wide career in the newspaper advertising business. He started "Tidings" in Larchmont two years ago and had been previously with the New York Herald Tribune, Journal American, Nutley (N. J) Sun and with The Daily Times of which he was advertising manager for many years.

Mr. Lehigh was secretary of the Larchmont Fair Trade Association and a member of the Mamaroneck Rotary Club.

The death of Mr. Lehigh's father, Ernest A. Lehigh, retired secretary of the Westchester Fire Insurance Company, occurred April 9 in Montclair, N. J. Surviving are his wife, Mrs. Evelyn Lake Lehigh, a son, Stanley G., Jr., a student at Mamaroneck Junior High School, a daughter, Linda, a pupil at Central School, his mother, Mrs. Effie E. Lehigh, a sister, Mrs. Puller D. Baird, both of Montclair, N. J., and a brother, C. Rodney Lehigh of New York City.

Funeral services will be held at 10 o'clock Saturday morning at the Holy Trinity Church in Mamaroneck.

Thanks to a kind-hearted Cub Scout, one of the neighboring hospitals' children's libraries is going to be enriched by seven books.

The youngster, Edward Minnerly, 11, of 254 Mamaroneck Avenue, Mamaroneck, is a member of Pack 3, Den 6, and is in line for a silver badge for his efforts to help others.

Edward knows that children like to have something to do to pass the hours away while hospital patients, for his sister, Carol, 6, had been hospitalized at St. Luke's, Grasslands and United Hospitals for a year with a kidney ailment before coming home recently.

"I thought it would be a nice idea to give some of my books to boys and girls in a hospital," says Edward, "but I don't know how to go about it."

"I'd appreciate it if you would see that the books get to a hospital," he told The Daily Times.

Titles of the books are "Michael, Brother of Jerry," "The Turtles of Tasman," "The Sea Wolf," "Jerry of the Islands," "The Son of the Wolf," "The Faith of Men," and "The Wishing Stone Stories."

P.S.—The Daily Times will deliver the books to New Rochelle Hospital this week.

PARLEYS CALLED ON RAIL STRIKE

Mediation Board Chairman Seeks to Avert May 11 Walkout at Talks Today

By The Associated Press

CHICAGO — Federal conciliators came here from Washington today to make a final attempt to avert a nationwide railroad strike called for May 11 by two operating brotherhoods.

Representatives of the carriers and three operating unions involved in a lengthy wage dispute were summoned to a meeting by Chairman Frank Douglas of the National Railway Mediation Board.

The official strike notice was announced yesterday by the Locomotive Firemen and Enginemen and the Switchmen's Union of America. The walkout, which would cripple the nation's 225,000-mile railroad system, was set for 6 A. M. a week from next Tuesday.

ALL HE COULD GET

By The Associated Press

WASHINGTON — President Truman said today he accepted proposals to combine a temporary draft and a universal training program because it was all he could get out of Congress. The President told a news conference the idea of blending the draft and universal training was an acceptable compromise.

Food Prices Ease Downward, Volume of Buying Increases

By The Associated Press

NEW YORK—Food prices eased this week in many sections and volume of buying increased.

Many small independent stores reported sales were higher. Wholesalers said inquiries from processors were more numerous than last week and dollar sales volume was sharply up from a year ago.

Canners reported buyers more active and abandoning the pessimism of recent weeks. Bargain hunters were looking for carryovers if prices were lower than anticipated costs for new packs.

The food component of The Associated Press wholesale commodity price index was at a new low for the year, 145.12. The index is based on 100 for average 1926 prices. A year ago the food component was 150.62 and a month ago 147.71. The year's high was 165.58 Jan. 2.

In the New York retail markets the price of steak was cut as much as 10 cents a pound today and ground beef four cents a pound.

Wholesale butter prices were also down about one cent a pound in New York.

WASHBURN HEADS OVERSEAS DRIVE

Coffin, Wendel Appointed To Posts In Campaign For Children

Mayor Walter B. C. Washburn of Larchmont has been appointed honorary chairman of the American Overseas Aid Drive in Larchmont by Mayor Stanley W. Church of New Rochelle, county chairman of the appeal.

The Rev. Francis J. H. Coffin of St. John's Episcopal Church, Larchmont, has agreed to accept a place on the committee from the village, Mayor Church announced.

Gabriel Wendel of 410 Warren Avenue, Mamaroneck, has been appointed Town treasurer for the drive.

The drive for $317,340 is currently being conducted in Westchester coincidental with a national drive for $60,000,000 for the relief of 230,000,000 children abroad who are suffering as the result of the war. Medicine and food necessary for their continued life will be purchased in this country and shipped overseas by the American Overseas Aid—United Nations Appeal for Children.

STOCK EXCHANGE STRIKE IS ENDED

Union Accepts $3 to $5 Weekly Increases — 100 to Lose Job

By The Associated Press

NEW YORK — Union employes today ended their month-long, violence-punctuated strike against the New York Stock Exchange by accepting pay rises offered by the financial market.

A spokesman for the exchange said 100 of the union-estimated 950 strikers would not be taken back. It was recalled that Emil Schram, Exchange president, said during negotiations that the strike disclosed that the operating force could be reduced by 100.

John Coe, president of the union—United Financial Employes (AFL)—said that the union had accepted the fact that jobs of 100 had been eliminated, but was hoping that reorganization of personnel and increased business would result in absorption of that number.

Meanwhile, the strike continued against four brokerage houses to which the walkout spread. Union officials said immediate efforts would be made to settle those disputes with E. F. Hutton & Co., A. M. Kidder & Co., Bache & Co., and Shields & Co.

The union originally asked increases of $9 for employes earning less than $40 weekly and $15 for those earning more. Later it scaled this down to $6 and $10.

The Stock Exchange offer accepted today provided $3 weekly for those earning up to $49, $4 for those earning between $50 and $74 and $5 weekly for those earning more than $74.

The Exchange spokesman said the return to work would be started "as soon as possible." He thought it probable that the strikers would be permitted to have today off, to return fresh tomorrow.

The agreement provided that those whose jobs were eliminated would be put on a special "severance pay" for eight weeks, and then given one-week separation pay for each year of service.

United Financial Employes (AFL) voted at a special meeting at 6:30 A. M. to return to work and accept the Exchange's offer of wage increases pending a city investigation of that one remaining issue.

Mayor O'Dwyer appointed William J. McCormack, president of the Penn, Stevedore Co., to investigate the wage matter and report back to him.

Armies Of Iraq Leave Baghdad For Palestine

HIGHWAY REPAIRS NEARLY FINISHED

75% of Holes In Town Roads Filled, Says Mandeville

Seventy-five per cent of the holes in Town roads resulting from the severe Winter have been closed up and covered, Town Supervisor Owen A. Mandeville reported at last night's meeting of the Town Council.

Town crews and extra workers are laboring to complete the job as soon as possible, the supervisor said.

The council approved the sale of four In Rem parcels at an auction held April 19.

James Hoenig was sold parcel 459, Block 504, assessed at $500, for $175, while James Carroll was sold Parcel 163, Block 505, assessed at $200, for $66.67. Both parcels are located in Dillon Park.

The other two parcels are located near Fifth Avenue and Madison Street. Adam G. J. Kirchhoff purchased parcel 9, Block 123, assessed at $750, for $250, while Patsy Giacomo bought parcel 78, Block 132, which assessed at $4,250, for $1,417.

The board authorized the loan of three voting machines to the Mamaroneck School District for its annual election.

TRUMAN TO MAKE SPEAKING TOUR

President Will Swing Across Nation With June 2 Talk In Chicago

By The Associated Press

Plans were shaping up today for a cross-country speaking tour by President Truman only a month ahead of the Democratic National Convention.

Unless developments in Washington or abroad intervene, Mr. Truman is scheduled to open his personal appearance campaign June 2 in Chicago. There he is to address a Swedish immigration celebration.

Two days later he may visit Omaha where his World War I buddies of the 35th Division will hold their annual reunion. From there he is expected to go to the Pacific Northwest before making the commencement address at the University of California on June 12.

Although not openly ticketed as a political junket, the tour's details are being worked out by Democratic National Chairman J. Howard McGrath.

Mr. Truman's search for a running mate could be tied into the transcontinental travels. Gov. Mon Wallgren of Washington has been mentioned as a likely vice presidential choice. He may play host again to Mr. Truman, who visited him in 1945.

GOP Opponents On Tours

Meanwhile, the President's Republican opponents were off on speaking tours of their own.

Harold E. Stassen, the former Minnesota Governor who holds the GOP popularity title to date, was in New Jersey to bid for the state's 35 convention votes.

The New Jersey convention slate already has been chosen and is pledged to the favorite son, Gov. Alfred E. Driscoll. But Stassen had a luncheon date today with the delegates and other leading state Republicans at Trenton. He spoke on foreign affairs at Princeton last night.

Two other top contenders, Gov.

(Turn to Page 15, Please)

Violators Fined $26 In Town Police Court

Fines totalling $26 were collected yesterday morning in Town of Mamaroneck Police Court for traffic violations. Judge Wesley M. Messersmith presided.

For speeding, Irvin Levison of Baltimore forfeited a $10 bond, while Frederick Medairos of Roxbury, Mass., was fined $5.

Also fined $5 was Charles A. Johnson, Jr., of scarsdale, who was issued a summons for passing through a red light. Fined $2 each for parking in a prohibited area were Martin Newman of New Rochelle, Quentin Dupee of New Rochelle and Vincent J. Curry of Larchmont Acres, Larchmont.

Arab Countries Agreed To Rescue Holy Land, Regent Says

By The Associated Press

AMMAN, Trans-Jordan. — Regent Abdul Ilah of Iraq said his country's army has started moving from Baghdad toward Palestine and will pass through Trans-Jordan.

"Plans are complete for rescuing Palestine," the Regent said after talking with King Abdullah of Trans-Jordan.

The Regent told a reporter last night all Arab countries are "agreed to rescue Palestine" and their regular armies will act soon. Trans-Jordan's Foreign Minister said the armies will take action long before May 15—the day the British give up their Holy Land mandate. Both men met with King Abdullah, the secretary general of the Arab League and others.

British Strike at Jews In Battered Jaffa Area

By The Associated Press

JERUSALEM — The British struck with artillery and diving planes today at the battered Manshieh Quarter of Jaffa, which Urgin Zval Leumi captured yesterday after four days fighting with the Arabs.

The promised British counter-attack developed as officials of Egypt and Iraq said large parts of their armies were moving on Palestine.

Sharp skirmishing occurred in the Jordan River valley opposite Trans-Jordan.

The Jews claimed capture of Beisan, 15 miles south of the Sea of Galilee. Beisan is a way station for Arabs filtering in from the east for the battle over partition.

The Arab Legion informed King Abdullah in Amman it had occupied Gesher, a Jewish collective settlement in the Jordan Valley, and killed hundreds of Jews. The Legion said the fight started Tuesday night when Jews killed a Legion sentry inside Trans-Jordan territory.

Egyptian Communications Minister Desouki Wahed Bey Bahna said in Cairo large Egyptian Army forces had been sent to the southern border of Palestine.

The British mustered in a battalion of Irish Fusiliers to support their pledge not to permit the Jews to occupy Jaffa, the Arab port adjoining all-Jewish Tel Aviv. The reinforcements brought the British force available to about 3,000 men.

As far as was known, Irgun appeared determined to try and hold the Arab quarter. Throughout the night, Irgun forces dug into defense positions and brought up fresh troops.

The news of a cease fire order for the Old Walled City of Jerusalem, was received here with optimism. Neither the Jews nor the Arabs, however, had received instructions by early afternoon to cease fighting, as their spokesmen agreed before the United Nations.

An Arab National Committee spokesman said he had no word from his leaders about the truce. A Jewish Agency spokesman said the same, but added:

"If there is a truce, it must mean the Jews and Arabs can walk about freely in each other's quarters and the Jews would have access to enter and leave the old walled city. At present, all areas around it are held by Arabs. A truce inside the walled area will have to mean access to it through the Arab controlled sections."

Mrs. Roosevelt, Truman Talk Over U. N. Matters

By The Associated Press

WASHINGTON—Mrs. Eleanor Roosevelt, emerging from a conference with President Truman, told newsmen today that this "is the proper time" to ask whether she favors his nomination.

In quick replies to reporters' queries, Mrs. Roosevelt said she:

1. Will not attend the Democratic Convention; 2. Will not take an active part in the political campaign; 3. Is not answering political questions (she was asked whether she will be for Mr. Truman after the convention); 4. Is not resigning as a delegate to the United Nations, where she is chairman of the U. N. Human Rights Commission.

Mrs. Roosevelt said she talked with Mr. Truman about some matters coming before the U. N. Commission next week. She said there were certain points on which the President and the State Department wished her views. She did not elaborate.

THE DAILY TIMES

Thursday, April 29, 1948

Published every business day by The Mamaroneck-Larchmont Publishing Co., Inc., 136 Elm Street, Mamaroneck, N. Y. Telephone Mamaroneck 2-0100 - 2-0101. V. E. Seely, Jr., President; H. Richmond Campbell, vice-president and general manager; William L. Kelly Smith Company, Graybar Building, 420 Lexington Avenue, New York City.

MEMBER OF THE ASSOCIATED PRESS

The Associated Press is entitled exclusively to the use for republication of all the local news printed in this newspaper, as well as all AP news dispatches. All rights of publication of special dispatches herein are also reserved.

MEMBER OF THE AUDIT BUREAU OF CIRCULATIONS

Single copy, 5 cents; subscription rates by carrier, 30 cents a week. Subscription rates by mail in New York State, one year $13, six months $8; three months $4.50. Entered as second class mail matter at the postoffice, Mamaroneck, Westchester County, N. Y.

PRAYER FOR TODAY—May I be worthy of the tasks assigned to me during each passing day, dear God, and may I fulfill each of them, simple or complex though they be, to the best of my knowledge and to the best of my capacity. May I recognize each labor, each service, as an opportunity to improve. There is so much to be done in the world, so many things which need to be done well. I am grateful and happy that I can do those that fall to my lot with the maximum of perfection possible to me.

'HOW'S BUSINESS?'

DURING the first quarter of 1948, economic advisers were uncertain on the business future. There were many factors which had not crystallized and the general situation had not "jelled." But now, such observers turn on the green light and say without qualification that we may erase the question marks and expect continued favorable prospects.

These observers advance specific reasons for reaching this conclusion. They point to the siphoning of millions in tax cuts into purchasing power; they call to our attention the defense programs and the Marshall Plan buying, which will put additional millions of dollars into circulation. Construction work is proceeding at a faster rate—here in Westchester, too—than at any time since the war and there is no reason to believe that this building program will be curtailed for at least another year. Here in New York State some $350,000,000 to $400,000,000 in veterans' bonus money is being added to the purchasing power of our citizenry. Of this it is estimated that probably $5,000,000 to $8,000,000 is being pumped into Westchester's economic well.

Then, there is the question of general psychology, too. Many who held off awaiting lower prices, say the observers, are gradually coming to the opinion that we shall have a high price plateau for some time to come, and they are, accordingly, reentering the market. With the passage of time that attitude of mind is likely to grow.

Altogether, fears which were engendered in late Winter now seem unfounded. The outlook is for continued high wages and *substantial profits, which make for prosperity in general, although* these factors pinch the white-collar middle class on fixed incomes.

GERMANY'S FUTURE

INDICATIONS continue to grow that Germany as it was before World War II will disappear from the maps of the world. As the United States, Great Britain, France and the Benelux Nations resume conferences on what to do with the portions of Germany under their control, it becomes clearer than ever that Russia will decline to participate in any plan for national German unity which would establish a democratic state.

After detachment of Austria, the annexation of the northern part of East Prussia by Russia, and the placement of a wide strip of Eastern Germany under Polish administration, the remainder of Germany was divided into the four occupation zones. Two of these, the American and British, have been operating now for a half-year as "Bizonia," united for all economic purposes. It is quite likely that if the French fears of a German revival of economic and militaristic character be soothed, the French Zone will be added to form a Western Germany which may operate for years independently of the Eastern Zone occupied by Russia.

The latter, in fact, may conceivably become one of the Soviet Socialist Republics.

* * * *

In such event, Western Germany, that now occupied by American, British and French forces, would take in about two-thirds of the area and slightly more than two-thirds of the population of Germany as a whole. This new Western German State would contain a large proportion of the German heavy industry and mineral deposits, including the valuable coal regions of the Ruhr. The Soviet state, on the other hand, would include primarily agricultural areas, on which the western portion of Germany has in the past depended for much of its food.

Formation of Western Germany would be facilitated by operation of the Marshall Plan, which has allocated to this section of the defeated enemy state a sum slightly less than half that proposed for France. The goal would be to make this part of Germany self-supporting, opening foreign markets for its manufactured products to an extent that such sales would provide sufficient funds with which the Germans might pay for food imports, of which the Soviet-controlled portion of Germany would deprive them.

It is at this point that some compromise must be reached with France. For the latter wants Germany to be self-supporting, but at the same time not strong enough to become ever again a threat, either economically or militarily, to France. This dilemma may require some form of pledge by America and Great Britain, assuring France of safety against a strengthened Western Germany.

Somewhere along these lines lies the future of Germany unless, as many fear, World War III upsets the program now under consideration.

Col. Joe Bush Says—

We see where Ossining and Peekskill folks have formed the "Ossipeek" Golf Club. Anybody who don't get invited to join can organize a rival "Peekining" club and raise Pekingese puppies.

Superstition and precedent are agin Tom Dewey. Never in its history has the Republican Party given a defeated candidate a second shot at the Presidency. But, then, Tom ain't at all superstitious, and he figures a chap with experience can make a better run than some amateur like Hal Stassen, who wouldn't know how to dodge when the donkey kicked.

We don't know whether there's a connection, but history shows that asphyxia came into common use just two years after the movies began.

One of the advanced child psychologists has come up with the advice that parents should never spank a child unless they have a definite end in view!

STOP SHIMMY . . .

TIRE WEAR

Brake and Wheel Aligning - Brake and Clutch Repair

FREE CHECK-UP

LUBY CHEVROLET COMPANY, INC.

Your Local Larchmont-Mamaroneck Dealer

1879 PALMER AVE. At the Station Larchmont, N. Y.

Phones: Larch. 2-2868 Mam'k 9-0238

The Counselor

Have a Raisin

I have been told that two or three raisins eaten are sufficient for a day. My family is very fond or raisin bread (whole wheat) and we eat it almost exclusively. Are we getting too much iron in our systems? Does the body have to work harder to throw off the excess iron?

CONCERNED

Two or three raisins a day might supply Frank Sinatra with iron, but they would never do for John L. Lewis. As a matter of fact, and all joshing of the Voice aside, an adult male would have to eat nearly a pound of raisins a day to be supplied from raisins alone, with the iron his system needs.

Actual figure given us by a Health Department physician in the county is 15 ounces of raisins per-man-per-day. This doctor says that the body takes up as much iron as it needs and the rest passes on without causing any harm." (The best sources of iron, he says, are beans, meats, green leafy vegetables and whole grain cereals.)

Dr. Concerned, you may stop worrying. You are raisin' the family all right.

As in 'Harvey'

Please settle an argument. Which is correct—"Welsh rarebit" or "Welsh rabbit"?

R. F. F.

"Welsh rabbit." Many a gourmet has his own variations for preparing the perfect Welsh rabbit. It is a dish of melted or toasted cheese, often mixed with ale or beer, poured over toasted bread or crackers, and enjoyed most when good companions have talked late into the night on what has been and maybe is to come.

Veteran Studies Abroad

I'd like some information concerning booking passage to England. I want to go the most inexpensive way possible—for instance, cargo passenger-steamering, etc. Better still, if I may work my way across. You see, I am going to visit some relatives and live with them while I attend school. I have a few thousand dollars that I would like to stretch over a period of two years.

VETERAN.

We know of other young men wanting to work their way abroad this Summer. But this "will be very difficult, if not impossible," a State Employment Service office in Westchester tells us. "It's not like the days when a student could get seamen's papers and board a ship," our informant said.

You might contact a State Employment Service office. We think, however, that you had better let a local travel agent arrange passage to England for you. From your letter, we are wondering if you know the next thing we have to tell you. We suspect you don't and what good news it will be to you! It is this: You can go to school in England under the G.I. Bill of Rights. For information on English schools, contact the Veterans Administration Education Section, 757 Seventh Avenue, New York City.

Love, Love Not

I am in love with a girl whose temperament is completely the opposite of mine. I am serious-minded; she is happy-go-lucky. I've tried hard to be like her, but the train is terrific. And when ever I am myself, I feel that she is not interested, since the conversation always trails off, leaving my groping always for ideas to keep her interested.

* By the same token, her jokes and feeling often do not interest me. Would you say from this that we have mistaken physical attraction for love, and that in time this will wear off, leaving us bored with each other? Your opinion would be very, very much appreciated.

UNHAPPILY IN LOVE.

Opposite temperaments often counterbalance each other—making for good marriages. A "sober-sides" husband learns to see things occasionally in the lighter view of his wife, and a wife who has been called a "featherweight" perhaps learns from her husband how to be serious sometimes.

But do you and your young lady have to keep performing for each other?

Someone you plan to spend the rest of your life with should be someone with whom you feel comfortable; someone you can talk with or be silent with—without constraint. Probably no one knows whether your and your girl's feeling each other is only physical attraction. But if you are courting for each other is only physical into marriage. See what you think in a year or six months from now.

Meanwhile, make a pact with yourself to stop trying to be a continuous three-ring circus for your girl. Be yourself. Because you never will want or be able to keep up an act year in and year out, and if your girl doesn't love you as you are, it is better to find out now.

PLAZA SHOE

Featuring

SHOES FROM CRADLE TO COLLEGE

We Carry "The Little Yankee"

Expert Fitting

123 Chatsworth Ave.

Larchmont 2-0793

Tony Gagliardi, Owner

RELATIVE SPEED IN OUR SUPERSONIC AGE

By Milians

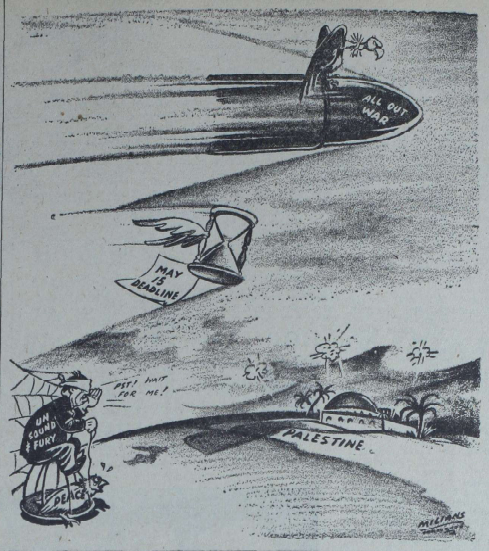

A Glance Backward—

A DECADE AGO

(From The Daily Times)

Mamaroneck Rotary Club celebrated its second anniversary with all the trimmings at its regular meeting at the Orienta Beach Club. Judge Messersmith interpreted the meaning of the Rotary motto, "Service Above Self," in a brief talk which highlighted the ceremonies . . . By leaving six babies at the United Hospital during the past year, the Stork established a new record. Girls outnumbered the boys, 320 to 306 . . . Mrs. Patrick Hughes has settled her case with the Woman's Club of Mamaroneck by agreeing to tender her resignation after the local organization reinstates her in membership . . . and 35 years ago, Gaetano Dori returned to Mamaroneck after two years of service in the Italian Army in the Italian-Turkish war.

Grab Bag—

THE ANSWER, QUICK!

1. The troops of what nation consituted "the thin red line of heroes"?
2. Who was king of Troy at the time of the Trojan war?
3. What name was given the disease scrofula during medieval times?
4. What was the ancient name of Scotland, now used poetically?
5. What is a student at the United States Naval Academy called?

MODERN MANNERS

It is not good taste to send a printed card to a friend who has suffered a bereavement. Even a very short personal note is preferable.

IT HAPPENED TODAY

On April 29, 1861, Alexander II, Emperor of Russia, proclaimed the emancipation of the serfs. On the same date, 1769, Arthur Wellesley (Duke of Wellington) was born. He and his troops defeated Napoleon at the battle of Waterloo in 1815.

HAPPY BIRTHDAY

William Randolph Hearst, the distinguished newspaper publisher, is celebrating a birthday today and Emperor Hirohito of Japan, Sir Thomas Beecham, English music conductor, and Duke Ellington, band leader, share the anniversary greetings.

IT'S BEEN SAID

Let him who has enough ask for nothing more.—Horace.

YOUR FUTURE

Rest and making plans for the future are best for you at this time. Your next year should proceed on the even tenor of its way, nothing outstanding being shown in the influences this site. It ought to be a good time for artistic and literary activities.

HOW'D YOU MAKE OUT?

1. Great Britain.
2. Priam.
3. It was called "The King's Evil," because kings were supposed to be able to cure it by their touch.
4. Caledonia.
5. Midshipman.

ENDS BEFORE START

The 1948 eclipse of the sun ended the day before it began because it crossed the international date line.

First in flavor

BURNETT'S VANILLA

Makes good cakes better!

Calendar

TONIGHT

Public budget hearing, Mamaroneck Village Board, 8:15 P. M., Municipal Building.

Ladies Aid dinner, 6 P. M., St. John's Evangelical Lutheran Church.

TOMORROW

Larchmont Rotary Club, noon, Larchmont Lodge.

Neighborhood night, 8 P. M., Bellows Hills School.

Senior Girl and Boy Scout dance, 8 P. M., Mamaroneck Methodist Church house.

White Plains Slates Housing Project Start

WHITE PLAINS—Ground will be broken for the $5,500,000 White Plains Housing Authority's low-rent housing project May 22, as part of the White Plains Parade of Progress observance, it was announced today. The ceremony is scheduled for 2 P. M. at the corner of Fisher Avenue and Grove Street. Speakers will include Herman T. Stichman, State Commissioner of Housing.

Red Cross Broadcast To Tell of GI's Venture

A plan for a bright future, dreamed up by two men during long weary hours in European foxholes, narrowly escapes destruction in a Red Cross broadcast to be heard over station WFAS tomorrow at 9:15 A. M.

Dan and Ben were staunch buddies and their project was a joint one. How it nearly died forever the night that Dan met with an accident and what Dan does to save their dream, unwinds into a fascinating story packed with excitement.

BIG STONE WASHED UP

By The Associated Press

SIDNEY, Australia — On the northern headland of Bondi Beach, New South Wales, is a block of stone weighing 225 tons which was washed in from the Pacific Ocean during a storm July 15, 1912.

YOU'RE TELLING ME!

By WILLIAM RITT

Central Press Writer

An election which was to be staged in Korea on May 9 has been postponed because of an eclipse of the sun on that date. Since when has Old Sol been meddling in politics?

You must admit, however, that when Old Sol X's a ballot, he does a complete job of it.

The eclipse over Korea will be total. In other words, it will be a sort solar straight ticket landslide.

The election has been postponed until the following day when it is hoped that the sun will cooperate and throw a little light on the electoral situation.

Oddly enough, there has been no protest over the election delay by darkhorse candidates. A solar eclipse would seem to be ideal election weather for them.

Korean candidates probably are making capital of the eclipse by promising the citizenry that after they are elected things are bound to be brighter.

The Koreans are a superstitious people and don't like eclipses. By now, they've probably formed an anti-moon party since that satellite will be chiefly responsible for the dark doings.

Radio Amateurs to Hear About Mobile Receivers

WHITE PLAINS—S. K. Laskoff, chief engineer of a radio equipment concern, will talk on a new development of UHF mobile receivers at a meeting of the Westchester Amateur Radio Association in the County Center Little Theater May 6 at 8:30 P. M.

On May 20 at the same time and place, the WARA will hold its annual Spring party with dancing and a floor show of club talent. Joseph Acampora, Jr., Mamaroneck, is in charge of arrangements for the show.

DEEP SEA PRESSURE

Pressure in the deepest parts of the ocean is so great that it will squeeze a block of wood to half its normal size. Deep sea water pressures condense the volume of the water so much that if all sea water were to expand to its normal volume the ocean surface would be 90 to 100 feet higher than it is.

PRATT'S FROZEN FOODS

This Week's Specials!

VEGETABLES MIXED 12-oz. pkg. 19c

CORN 12-oz. pkg. 19c

BLACKBERRIES 16-oz. pkg. 19c

Ask Your Dealer

Truman Forces Seek Support Of Illinois Slate From 'Liberals'

By RAY TUCKER

WASHINGTON—Henry A. Wallace's "run or ruin" strategy, as exemplified in the Illinois contests for United States Senator and Governor, has become one of the Truman Democrats' most salient arguments in their drive to persuade so-called "liberals" to shun the third-party candidate and to reduce his support to the supposedly small Muscovite fringe of the electorate.

In this key midwestern state, the regular Democrats have named Professor Paul Douglas and Adlai Stevenson for the seats at Washington and Springfield, respectively. Both were intimate friends and erstwhile co-workers with Henry during New Deal days.

Gave for the latter's views on Moscow, they are in general agreement on most social, economic and political issues. The belief that the Wallace faction might endorse them was an important factor behind their nomination.

TICKET The opposing ticket will consist of Senator C. Wayland Brooks and Governor Dwight H. Green, provided the latter runs again. Both are ultra-conservatives, and Mr. Brooks has been an arch-opponent of Roosevelt-Wallace reforms. But he has also fought every proposal for foreign aid, which has apparently endeared him to the pro-Stalin men behind the former Vice-President.

Mr. Green will be the keynoter at the Republican nomination, with the blessing of the anti-Stassen GOP bosses. He is also presumed to entertain vice-presidential ambitions.

Mr. Douglas' friends have labored with Mr. Wallace in an attempt to convince him that he ought to throw his strength behind their ticket. They have explained that, besides assuring the reelection of Messrs. Brooks and Green, a three-cornered split-up will probably throw Illinois into the Republicans' Presidential column.

RECORD Mr. Wallace sought a quasi refuge with respect to Mr. Brooks. He replied he had been too occupied with more important problems to make himself acquainted with the Illinois Senator's voting record. This retort struck the Douglas exhorters as somewhat strange, in view of the fact that Henry had presided over the Senate for several years.

So the Wallaceites have put up Curtis McDougal and Grant Oakes for the Senatorial and gubernatorial races, both of which are regarded as extreme Left-Wingers and sympathetic to the Towards-be-nice-to-Russia attitude. Professor Rexford Guy Tugwell, former Under Secretary of Agriculture, who tried unsuccessfully to export New Deal reforms to Puerto Rico, will Belasco the third party campaign in Illinois.

CONTROL The behind-the-scenes battle for control of Pennsylvania's 73 delegates—the second largest at the Republican convention—has escaped nation-wide notice, although the outcome of the personal duel between Senator Edward Martin and Governor James H. Duff may determine the selection of the party's candidates for President and Vice President.

It has been agreed the Keystone State will present Senator Martin as a favorite son on the first ballot, possibly on the second and third of the expected deadlock develops. Where to go thereafter constitutes the quarrel between the two statesmen at Washington and Harrisburg.

There is also involved the political prestige of the duellists, with each striving to emerge as the unquestioned and unchallenged political boss of Pennsylvania—a state which has acknowledged no real, rough political ruler since the death of Boies Penrose.

REPETITION Senator Martin has intimated he yearns for a more important role than that of a mere "favorite son." He thinks that if his name is kept before the convention for the duration, he might land in second spot on a slate headed by Harold E. Stassen of Minnesota, which would be a well-balanced ticket from the geographical standpoint.

Governor Duff, however, wants to be known and recognized as a possible maker of Presidents. Therefore, he is cold to the idea of sticking to Senator Martin to the finish. He is not supposed to have any particular preference among the various candidates, despite latent and private sentiment for Stassen among Pennsylvania politicians, industrialists and financiers.

The Governor remembers the burlesque behaviour of his powerful delegation in 1940 and wants no repetition of that affair. In that year Governor Arthur H. James took almost the same stand that Senator Martin does now. Thinking he had a chance for first or second place, he demanded the boys and girls vote for him instead of climbing aboard a bandwagon as soon as it move into sight. They did.

OBSTINACY Governor James' obstinacy prevented the Pennsylvanians from giving a heave-ho to the Wendell Willkie chariot. While it was rolling along triumphantly, Governor James, former Senator "Dave" Reed, oliman "Joe" Pew and several other nabobs were huddling lonesomely and ineffectually in a faraway corridor. Had he become President, Mr. Willkie would never have forgiven or recognized them.

Save for the difference of personalities, Pennsylvania's predicament today is identical with its 1940 quandary. Standing near the end of the alphabetical roll call of important states, and with a delegation of a size topped only by New York's, the Keystoners may resume their ancient place of political power if only Senator Martin and Governor Duff can resolve or compromise on their rival ambitions.

Make thrifty meats taste better with

Heinz Tomato Ketchup

57

made from the world's finest tomatoes, rare spices and fine vinegar

for LINGERIE and NYLONS

...makes them sweet and clean... is easy on your hands, so ask your grocer for OAKITE

THE GENTLE, GREASE-DISSOLVING CLEANER

©D.P.INC.,1948

Prize Exhibits On Display In Library

Prize-winning exhibits from Monday's show of the Garden Club of Mamaroneck are on display this week at the Mamaroneck Free Library, where they have been placed by Mrs. Edward J. Storey, assisted by Mrs. Francis B. Laughlin of the Garden Club. Fresh materials for the exhibits were supplied today by Mrs. Storey and Mrs. Laughlin. Providing decorations for the library is a year-round project of the club.

During the Spring months, forced branches have been given to the Library by members, Miss Georgia McAndrew, Mrs. Gordon Proctor, Mrs. Earl Quick, Mrs. Irving Fischer, Mrs. Richmond Barton and Mrs. Fred Parr. An Easter arrangement in the children's room was made by Mrs. Barton in a shadow box loaned by the club, and Mrs. Henry Kincaid provided daffodil arrangements last week.

Other flowers or floral arrangements were donated by Thomas skinner, Mrs. John C. Germann, Mrs. Fred Schumacher and Mrs. Robert Kearfott, with a gift of money given by Mrs. Howard C. Wolff of Scarsdale. Garden Club members will continue to donate and arrange flowers throughout the Summer months.

9th District Club Parley On May 6

The annual meeting of the Ninth Judicial District, New York State Federation of Women's Clubs, Inc., will be held Thursday, May 6, in the Orienta Beach Club, opening at 10 A. M.

Mrs. Philip H. Holden of Larchmont, ninth district director, has announced the morning and afternoon sessions, with luncheon scheduled for 12:30 P. M. Reservations will be accepted not later than May 3 by Mrs. Edward J. Sullivan, 134 Harmon Drive, Larchmont.

The Mamaroneck Woman's Club will serve as host club for the day and its choral group will entertain with a program during the morning session which will include reports of officers, chairmen and deans of departments, and presentation of guests of honor.

The polls will close at 1:45 P. M., following luncheon and the afternoon program will include a message from Mrs. Kenneth Strayer, State Federation President, a preview of programs available for the forthcoming club season, and election returns.

Garden Club Sends Seeds To Europeans

A total of $53, collected by members of the Garden Club of Larchmont, under the chairmanship of Mrs. Jennie Hill, has been given to the All-America Friendship League for the purpose of buying seeds to be sent for planting in devastated European countries.

In addition, a large shipment of garden tools has been sent to Finland through the "Save the Children" organization. Mrs. Stanley W. Duhig, member of the Club, who sailed early this Spring for England, delivered the Club's gift of tools to the Beckenham Allotment Society, with which the Club has maintained close contact.

Mrs. L.R. Dodson, past president of the Club, has received many thank-you notes for seeds sent members of the society, who have expressed interest and pleasure in food grown from the seeds. One English father asked for a "pen-pal" for his 10 year-old daughter, and another expressed the "comfort in knowing that England has friends outside the "Old Country." All have commented that "it is a friendly and helpful gesture and an act which will assist in the maintenance of friendship between the two countries."

TICKET COMMITTEE

Miss Jo Golliday, daughter of Mr. and Mrs. Gail Golliday of 24 Oak Avenue, Larchmont, is chairman of the ticket committee for the sophomore show, "Beg Your Pardon" to be presented Tuesday and Wednesday at the Little Theater, Green Mountain Junior College. Miss Golliday is a member of the Student Council, Current Books Club, Psychology Club, International Relations Club and Ski Club at the college.

ADVERTISEMENT

Tired Kidneys Often Bring Sleepless Nights

When flooding of kidney function permits poisonous matter to remain in your blood, it may cause nagging backache, rheumatic pains, leg pains, loss of pep and energy, getting up nights, swelling, puffiness under the eyes, headaches and dizziness. Frequent or scanty passages with smarting and burning sometimes shows there is something wrong with your kidneys or bladder.

You can't expect Doan's Pills, a stimulant diuretic, used successfully by millions for over 40 years. Doan's give happy relief and will help the 15 miles of kidney tubes flush out poisonous waste from your blood. Get Doan's Pills.

Vassar Alumnae Elections Precede Ruth Taylor's Talk

Westchester's Associate Alumnae of Vassar College met yesterday at the Scarsdale Golf Club to hear one of their most distinguished members, Miss Ruth Taylor, commissioner of Public Welfare of Westchester County talk on changes in social welfare administration in the County for the last 33 years, and to elect a new president, Mrs. James H. Wall of White Plains.

The luncheon meeting, with Mrs. Arthur W. McCain of Scarsdale as chairman, was attended by 110 Vassar alumnae, who heard reports of officers, plans for Vassar's new scholarship fund raising undertaking, and a report on the recent Alumnae Council at Poughkeepsie, given by Mrs. Lawrence S. Scofield of Larchmont, Council representative.

Miss Taylor, Class of 1909, was introduced by Mrs. Grenville S. Sewall of Rye, retiring president, who welcomed members and introduced newly elected officers: Mrs. Wall, Mrs. McCain, vice president, and Mrs. William J. Nolan of Dobbs Ferry, treasurer. The slate was presented by Mrs. Scofield on behalf of the nominating committee.

Advances and improvements in the administration of public welfare in Westchester since 1915, the picture today, with Westchester in top place in the United States in its record, and the pressing problems of the future in the broadening field of social work were discussed by Miss Taylor, who joined the County Department of Child Welfare as director several years after her graduation from Vassar.

As recently as 33 years ago, she pointed out public welfare in Westchester was decentralized disorganized and "a picture of horror." Public officials charged with the responsibilities of caring for those unable to care for themselves had not fitness for the work, she said, kept archaic and inadequate records, and often had no way of knowing with whom children had been placed.

A "superintendent of the poor" was the nearest approach to the citizen and taxpayer, the almshouse and prison were administered under the old time Elizabethan concepts, names and poor laws, there was no public hospital, persons with tuberculosis were at large in their communities and "tremendous damage" was done to children receiving institutional care. Under the "outdoor relief," given outside of institutions, she said, a family of five was allowed $10 a month for its needs. There were 126 public officials empowered to take children from their homes and make them charity cases, 32 of whom were "overseers of the poor." Personal contacs and trained understanding were completely unknown.

The change toward today's standards of a unified public welfare department in Westchester, surpassed by that of no other locality, came about largely, Miss Taylor stated with the election as "superintendent of the poor" of a civic-minded, public-spirited private citizen, V. Everit Macy, whose numerous affiliations and interests included serving as a trustee of the Board of Directors of Barnard College and the Metropolitan Museum of Art.

"Westchester is as good an example of the desirability of harmonious cooperation between private citizens and public officials and agencies as can be found anywhere," Miss Taylor noted, citing the close partnership which has existed here following Mr. Macy's work, even before taking office, with such groups as the State Charities Aid Association.

Today's picture is a totally different one, she continued, outlining the various fields of the Department which has a budget this year of more than eight million dollars and employs 1,400 persons. It spends more in its operations than all other county departments, with the exception of the Park Department, she said, and "comes closest of all to the home life of the citizens."

The change to an enlightened administration was a change not only in name but in spirit, Miss Taylor went on, citing the awareness of communities to their responsibilities for the needs of others, and the new social consciousness and "one-ness," outgrowth in part of two world wars.

Today the Department, covering a variety of fields, operates as one unified agency, with only two public officials with the power to assume responsibility for children. Miss Taylor said.

She described the modern County Home, where those unable, for many reasons, to care for themselves at home, are cared for: Grasslands Hospital, with its 330 beds, separate buildings for tuberculosis patients, mental patients and children, the one hospital in the county equipped to care for any type of illness and disease. Miss Taylor enumerated the diverse volunteer services conducted there, the musical, occupational and diversional therapy, the entertainment which includes special films for Sunshine Cottage, the two school teachers on duty.

The penitentiary is no longer administered under prison concepts but as a social welfare problem, devoted to adjustments for those returning soon to community life, and solving the problem of useful occupations, one of the greatest administration problems in prisons.

The work of family and child welfare, with central headquarters and eight district offices, offering immediate emergency service for acute needs, one of the prides of the Department, Miss Taylor noted, covers almost any kind of problem involving financial assistance. Staffed by trained workers, the department cares for about 1,300 children, away from home, most of them in supervised foster homes and others in special schools and institutions. Delinquency, and other misfortunes, dependent children's needs at home, and detention work under the Children's Court, comes under the family and child welfare work, with trained psychiatrists, psychologists and home economics experts on hand.

Despite the advances made since 1912, Miss Taylor concluded, the problems to be faced during the next 33 years can be clearly seen, and "will have to be dealt with soon," as new needs arise with an aging population.

Adequate employment for older persons, alcoholics loading the relief rolls and crowding the institutions, and mental hygiene programs for the future prevention of "people pouring into the psychiatric wards" are among the most pressing problems to be faced and solved, she said.

During the business meeting conducted by Mrs. Sewall preceding Miss Taylor's talk, a vote was taken for a Vassar scholarship fund raising project in Westchester, following a report by Mrs. Wall on the desirability of "making Westchester more Vassar-conscious, both from the point of view of good prospective students, and that of the alumnae."

Mrs. Wall also reported on the Council of Woman's College Clubs luncheon meeting held Tuesday, at which she represented Vassar. Her report included ways and means used by other college alumnae groups in raising scholarship funds, and a description of the pamphlet which the Council sends to public and private schools and libraries, explaining the aid available to entering freshmen in the 18 member colleges of the Council.

Mrs. Scofield's report covered the activities of the Alumnae Council and stressed the need of a more active publicity campaign to acquaint Westchester communities with Vassar, what it stands for and what the college has to offer. The report also discussed the revision of by laws, revision of curriculum, aimed to "broaden and focus the student's understanding," the work of the prospective student committee, and the continuation of the Dix reunion plan at Vassar.

Vassar's present enrollment includes 25 per cent scholarship students, Mrs. Scofield's report revealed. She announced that Clifford S. Henderson of Chappaqua, member of the Westchester Vassar group, as president-elect of the general Alumnae Association.

Flowers decorating the luncheon tables were the gift of Senator Flury Williamson.

VASSAR COLLEGE ALUMNAE of Westchester who participated yesterday in a business meeting and program at the Scarsdale Golf Club, Hartsdale, are (left to right) Mrs. William J. Nolan Jr. Dobbs Ferry, elected treasurer; Mrs. Arthur W. McCain, Scarsdale, vice president; Mrs. James Wall, White Plains, new president; Miss Ruth Taylor, Hartsdale, Westchester Commissioner of Public Welfare, the speaker, and Mrs. Grenville Sewall, Rye, outgoing president. —Staff Photo

Sails To Join Husband In Tokyo Post

Mrs. Bernard E. Conor, the former Mary Louise Hughes of Larchmont, is enroute to Tokyo aboard the S. S. Alexander, to join her husband, Lt. Conor, who has been stationed in Japan since August.

Daughter of Mr. and Mrs. Edwin J. Hughes of 36 Park Avenue, Larchmont, Mrs. Conor went by train last week to Seattle, Wash., and left Saturday for her Pacific Ocean crossing. Lt. Conor, son of Mr. and Mrs. Frank Conor of Allegan, Mich., is a graduate of the United States Military Academy at West Point.

SIGMA TAU

John E. Byrne of 17 Dante Avenue, Larchmont, has been initiated into Sigma Tau, English honorary, at Marquette University, Milwaukee, where he is a junior in the college of journalism.

SENIOR WEEK AIDE

H. Bruce Stahl of 12 Chatsworth Avenue, Larchmont, is among the Senior Week Committee heads elected yesterday at Middlebury College, Middlebury, Vt., for this year's 148th commencement.

PROSPECTIVE BRIDE—Miss Marguerite Theresa Horch of Larchmont, whose engagement to Charles G. Brewer of New Rochelle has been announced by her mother, Mrs. Paul Horch of 28 Harmon Drive. Miss Horch attended Mamaroneck High School. Her fiance attended New Rochelle High School.

Mrs. Booth Gives Talk For Genarians

The significant landmarks in neighboring towns and brief sketches of the lives of historical Westchester personages who influenced the history of the United States were discussed yesterday by Mrs. Roy E. Booth of Larchmont, for 12 members of the Genarians group of the Larchmont Avenue Church at the April meeting in the Parish house.

Mrs. Booth spoke of the home of James Fenimore Cooper and the background of his first novel, and included in her talk descriptions of the lives of Tom Paine, Sophia Brewster and other noted persons.

Also discussed was St. Paul's Church in Eastchester, where members will make a tour May 26. The group will meet at the Church, and following the trip, tea will be served at Mrs. Booth's home, 16 Roosevelt Avenue.

Members planned their project for the year, which includes sending packages to Bristol, England, for distribution by the Church Vicar to aged members of the Parish. A total of five boxes has been sent, and many notes of acknowledgement have been received by Genarians. Tea was served following the meeting by Mrs. Katherine Lafitte, chairman of the group.

Miss Carlin To Be Wed to Mr. Ankener

Plans have been completed for the marriage May 15 of Miss Virginia Carlin, daughter of Arvid F. Carlin of 110 Keeler Avenue, Mamaroneck, and the late Mrs. Pauline Carlin, to Harold L. Ankener, son of Mrs. Henry Ankener of Harrison, and the late Mr. Ankener.

The Rev. Dr. Charles O. Wright of White Plains will perform the ceremony at 4 P. M. at the home of the bridegroom-elect.

The prospective bride will be given in marriage by her father, and will have her sister, Mrs. John Griffen of Mamaroneck, as matron of honor. Henry Ankener of Harrison will be best man for his brother.

Miss Carlin was honored recently at a shower and buffet supper given by Mrs. Gus Melesk and Mrs. Griffen at their home, 110 Keeler Avenue. About 20 guests attended.

The bride-elect was graduated from Rehoboth High School and is now associated with the McGraw-Hill Publishing Company.

Mr. Ankener was graduated from Huntington High School, Huntington, W. Va., and served with the Maritime Service during the war.

The couple's engagement was announced Christmas Eve.

Mrs. Straub Is Speaker

Mrs. Robert Straub, chairman of flower shows of Larchmont Garden Club, will speak and demonstrate flower arrangements at the meeting of the Women's Society of Christian Service, First Methodist Church, New Rochelle, Tuesday in the church community house. Mrs. John Ellis will preside in the absence of Mrs. Pierre Bonteacou, who is away.

Mrs. Straub, who holds many blue ribbons from flower shows, was awarded the tri-color for two successive years at the International Flower Show.

Mrs. John Sloan and Miss Jean Latham are hostesses for the day and Mrs. William Butler will lead the devotions.

TO COLGATE

Colgate University has accepted John Worssam as a member of the September freshman class. Senior at Mamaroneck High School, Worssam is the son of Mr. and Mrs. Ray Worssam of Greenwich, Conn., formerly of 11 Overlook Terrace, Larchmont. His high school activities include the swimming team, Latin and Glee Clubs, choir, and Traffic Squad. He is active in St. John's Church and a member of the Larchmont Sea Scouts.

IN CHEVY CHASE

Mrs. Robert A. Carleton of Hawthorne Circle, Mamaroneck, left today for a visit in Chevy Chase, Washington, with her daughter and son-in-law, Mr. and Mrs. James M. Fallon. She will remain for several weeks.

MHS SALUTATORIAN

David Drexler of Larchmont, who has been accepted as a member of the incoming freshman class at Dartmouth College, is salutatorian of the Class of 1948 at Mamaroneck High School and not valedictorian as incorrectly stated in yesterday's The Daily Times. Cynthia Hodgson is valedictorian.

BERMUDA CRUISE

Miss Phyllis C. Hewson, daughter of Mr. and Mrs. James E. Hewson of 628 Lorraine Avenue, Mamaroneck, has left aboard the S. S. Veendam for a week's cruise to Bermuda.

HAINES HAVE SON

Mr. and Mrs. John S. Haines of Port Chester have announced the arrival of a son, Stephen, born April 22 at United Hospital. Mr. Haines formerly lived in Mamaroneck for many years.

—Staff Photo

AN AFTERNOON COSTUME and a Summer sports dress, modeled above by Miss Virginia Brush, left, and Mrs. Fred P. Motz, Jr., both of Larchmont, were among the features of a fashion show preceding a dessert bridge held last night by the Junior Section of the Larchmont Woman's Club at Orienta Beach Club, Mamaroneck. There were 55 tables in play, and table prizes were date books. Fashions, presented by Kay Morell of Larchmont, included sun cottons, cocktail dresses, bathing suits, evening gowns and shantungs. Also modeling were Miss Evelyn Lucas, Miss Betty Sullivan, Miss Janne Sullivan, Miss Billie Baliozian, Mrs. Mark W. Tapley, Miss Marguerite Van Antwerp, Miss Patricia Mack and Miss Claire Humphrey. Mrs. Nonnette Yonker was general chairman. Shoes were by the Costume Bootery, with hats by the Annette Shoppe, both of New Rochelle.

Unusual Gardens To Be Open For May 12 Luncheon-Tour

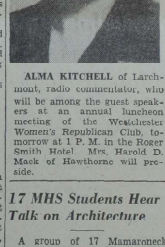

ALMA KITCHELL of Larchmont, radio commentator, who will be among the guest speakers at an annual luncheon meeting of the Westchester Women's Republican Club, tomorrow at 1 P. M. in the Foxer Smith Hotel. Mrs. Harold D. Mack of Hawthorne will preside.

Two local gardens, never before open to the public, are among the Larchmont gardens included in the annual tour arranged by the Garden Club of Larchmont, to be held Wednesday, May 12.

The famous Reed A. Albee English type garden on the Hommocks, with its eight acres of parks surrounded by water on three sides, is included in the dozen outstanding gardens in the tour, as well as the formal parklike garden of Shuen-Lian Hsieh, wartime Chinese Consul, Weaver Street, opposite the Bonnie Briar Country Club.

Mrs. Harold Sharp's garden at 6 Oxford Road, features a unique collection and display of wild flowers. Others in the tour are the gardens of Miss Ann Batchelder and Miss Lisa Sergio, 160 West Brookville Drive, John Oliver's famous azalea garden at 41 Glenn Road, and the flowering trees and rock garden at the Robert N. Graham home, 75 Carleton Avenue.

The tour will be held from 10 A. M. to noon and from 2 to 4:30 P. M., with Mrs. Burt Ward as general chairman in charge of arrangements. In case of rain the tour will be held the following day.

Luncheon, limited to 200 guests, will be served May 12 at the Bonnie Briar Country Club. Reservations may be made before May 8 with Mrs. J. R. Byrne of 16 Garlach Place, luncheon chairman.

Mrs. Loren R. Dodson, past president of the Garden Club and director of the Ninth District, New York State Federation, will be chief hostess at the luncheon.

An all-day plant sale will be held the day of the tour at the home of Mrs. M. L. Goldstone, 41 Beach Avenue, Larchmont.

HOME FROM HOSPITAL

Mrs. Edward F. Stapowich of 1421 Mamaroneck Avenue, Mamaroneck, has returned home from United Hospital, where she was confined for 11 days.

17 MHS Students Hear Talk on Architecture

A group of 17 Mamaroneck Senior High School students attended a vocational conference on architecture yesterday at the school. Speakers were Robert McCoy and Norman Blair, both of Larchmont, who spoke informally on the field of architecture and conducted a question period.

The conference is one in a series of vocational talks arranged by the Guidance Department, and based on the occupational interests of students. The talks will continue throughout the year.

—Albert Richards

JOINING HANDS to cut their wedding cake, above, are Mr. and Mrs. Thomas Philip Santoro of Mamaroneck, pictured following their recent marriage at a double-ring ceremony at the Most Holy Trinity Church. Mrs. Santoro is the former Catherine Ann Duffy, daughter of Mr. and Mrs. Thomas Colin Duffy of 902 Orienta Avenue, Mamaroneck. Her husband is the son of Mrs. Mary Santoro of 91 Grand Street, Mamaroneck.

50 Workers Plan For UJA In Sinai Home

About 50 captains and volunteer workers for Larchmont's United Jewish Appeal campaign met yesterday at the home of Mrs. Jerome B. Sinai of 49 Circle Avenue, co-chairman with Mrs. Sidney Nordenschild, to make further campaign plans and to hear the desperate plight of displaced persons, from Jean Jaffe, American journalist recently returned from Europe.

Miss Jaffe reported on the minimum living conditions existing in DP camps, and the great need to "contribute generously" in order to keep women and children alive in Europe. She stressed the plight of orphans, who are given "new life" through funds raised by the UJA.

Captains attending were Mrs. Adolph Cohn, Mrs. Kalman Druck, Mrs. Jules Englander, Mrs. Joseph Goldberg, Mrs. Sanford Hirschberg, Mrs. David Horowitz, Mrs. Maurice Levy, Mrs. E. M. Tarplin, Mrs. Philip D. Morrison, Mrs. Samuel Haud and Mrs. David Berg.

Plans were discussed for a dessert tea to be held May 25 at 1:30 P. M. at the home of Mrs. Ernest Nathan, 15 Avon Road, Larchmont. Mrs. Nathan was introduced to the group by Mrs. Samuel L. Ross of Scarsdale, member of the executive staff of the Women's Division, UJA.

Mrs. Sinai presided at the meeting which was followed by tea. Mrs. Nordenschild poured.

College Choir Members Join In Broadcast

Three Larchmonters, Miss Joan Kennedy, Miss Doris Jacobs and Miss Susan Rehill, are participating in a broadcast Saturday by the Green Mountain Junior College Choir from 4:30-5 P. M., over Station WGY.

Miss Kennedy is the daughter of Mr. and Mrs. Albert D. Kennedy of 103 Murray Avenue, Miss Jacobs the daughter of Mr. and Mrs. David P. Jacobs of 33 Stuyvesant Avenue, and Miss Rehill, the daughter of Mrs. Dorothy Rehill of Larchmont Hills Apartments. The choir is comprised of 60 girls from seven states, and is directed by John E. Davis, head of the voice department at the College, Poultney, Vt.

The broadcast is part of a four-day trip which will include appearances in Glens Falls, Amsterdam, Judson Falls, Albany, Cobleskill and Schenectady.

IN LONDON, ONTARIO

Mrs. A. F. MacRobert of The Colony, Larchmont, is vacationing in London, Ontario, Canada.

Tonight serve
MY-T-FINE
Vanilla Pudding

Call P. C. 5-3566

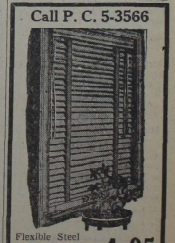

Flexible Steel
VENETIAN BLINDS 4.95 EA.
Also
WOOD AND ALUMINUM BLINDS
WINDOW SHADES
SHOWER CURTAIN SETS
Ask for Mr. Dangio
Westchester Venetian Blind Co.
41 South Main St.
Port Chester 5-3566

450 Jr. High Students In 16th Concert

"The Road is Calling," by Serge Walter and the Fred Waring arrangement of "This Is My Country," by Al Jacobs, sung by the Combined Glee Clubs of the Mamaroneck Junior High School, accompanied by the brass ensemble, will be the finale of the 16th annual concert of the Junior High musical organizations May 7 at the auditorium.

Participating will be 450 Junior High School students, under the direction of F. Colwell Conklin, Mary O. Muir, Harland L. Pinney and Evelyn M. Wells, with Herbert L. Morgenroth as accompanist. The concert will benefit the Musical Activities Fund.

The band, under the direction of Mr. Pinney, will open with "Choral," by Bach, and "Pomp and Chivalry," a processional by Roberts, followed by De Lamater's "Colosseum," and a march, "Banners Blue," by Holmes.

"The Whiffenpoof Song," an English folk song entitled "Oh, No John," and the "Hawaiian War Chant," by Noble-Lelechaiu, will be sung by the Harmonairs, a group of 12 seventh and eighth grade students. They are Roger Englander, Robert Garlock, John Goodkind, Edwin Holles, John Hughes, Robert Ilgenfritz, John Lew, Herbert Lewin, Howard Salasin, Robert Savage, Jocke Stevenson, and William Wright.

Mrs. Muir's Girls Glee Club, accompanied by Joan Hilsley, will open their part of the program with "In Old Vienna," with words and music by Richard Kountz, "Chiapanecas," a Mexican folk dance song, and Haydn Wood's "A Brown Bird Singing."

The "Three Little Maids," by Marjorie Elliott will feature dances, "Little Fat Girl," by Joan Roth, "Little Thin Girl," Mary Maggard, and "In Between Girl," by Barbara Ann King, with Elise Couzens as a "Farmer Boy." The group will conclude with "The River Sings a Song," by Gustav Klemm, with violin obbligato by John Goodkind.

Anthony O'Callaghan, president of the Boys Glee Club, will lead the group in "There's Music in the Air," a traditional air, preceding the presentation of "We Meet Again Tonight," and an old melody, "Nut-Brown Maiden." Sally MacArthur will dance a solo to Berlin's "A Pretty Girl Is Like a Melody," followed by "A Freckled Frog" and "The Call of the Road," by Gibb. Miss Wells will direct, with Maurice Van der Velden as accompanist.

"Take Me Down to the Sea," with words and music by Robert Bilder, will open the program by the Ninth Grade Glee Club, accompanied by Mr. Morgenroth. Under the direction of Mr. Conklin and Miss Wells, the group will continue with "The Lord's Prayer," by Albert Hay Malotte, arranged by Carl Deis.

Other numbers by the Club will include Clay Warnick's arrangement of "Golden Days," from Sigmund Romberg's "The Student Prince," a Waring rhythm-antic based on an old folk tune, "Comin' Through the Rye," arranged by Harry Simeone, the "The Pilgrim's Chorus," from Richard Wagner's "Tannhauser."

Members of the brass ensemble, trained by Mr. Pinney, joining in the finale, directed by Mr. Conklin and accompanied by Mr. Morgenroth, are James Ross, Dan Loh, David Neville, William Holding and Philip Troffkin.

All seats are reserved according to a theater ticket plan, and tickets may be obtained at the Junior High or by order through students.

ORATORY CONTEST

James Fowler, of Larchmont, Mamaroneck High School senior, has been awarded third place in the Hearst Oratorical Contest of the Julia Richman Foundation in the New York semi-finals.

STORY HOUR PROGRAM

A story hour for youngsters of grades one through three will be held tomorrow at 4 P. M. in the Children's Room of the Mamaroneck Free Library. Mrs. Anna Cuffari will offer "Tybert the Cat" and "The Nose Tree."

BON TO SEELY'S

Mr. and Mrs. J. L. Seely of 8 Serpentine Trail, Larchmont, have announced the arrival of a son, Joseph L., born Tuesday at the New Rochelle Hospital. Mr. and Mrs. Seely also have two daughters, Jill and Gail.

SILVER ANNIVERSARY

Mr. and Mrs. Daniel Di Rollo of Mamaroneck are celebrating their 25th wedding anniversary tonight at a family dinner at their home, 728 Old White Plains Road.

For spool silk and cotton that really matches your fabric, come to:

Klein's

1951 Palmer Avenue,
Larchmont, N. Y.

'LET IT GO AT THAT,' one-act mystery play by Essex Dane, was given yesterday at the Osborn Memorial Home in Harrison by members of the Woman's Club of Mamaroneck. Pictured above, left to right, are Mrs. Leonard O. Carson, Mrs. Harry D. McGahie, Mrs. Donald B. Abbott, Mrs. Arthur L. Howe, Mrs. H. J. Fredriksen, Mrs. Albert L. Herman and Mrs. S. Charles Hanna, who directed the play. She was assisted by Mrs. E. R. De Shaw. Refreshments were served under the direction of Mrs. O. Stanley Keehlor, hospitality chairman, assisted by Mrs. James McGrotty. Mrs. W. H. C. Lylburn of the Home, a former club member, and Mrs. James Hewson poured.

—Staff Photo

Head Of LWV To Address Jr. GOP Group

Mrs. F. Warren Green, president of the League of Women Voters of Larchmont will be guest speaker Monday, May 10, at a meeting of the newly-formed Junior Republican League at 7:30 P. M. in the home of Jane Hughes of 7 Gerlach Place, Larchmont. Restricted to high school students, the group is sponsored by the Larchmont Republican Club.

Albert Stern heads the slate of officers, elected at the first meeting held recently at his home, 101 North Chatsworth Avenue, Larchmont. Other officers are Margery Laub, vice-president; Jane Hughes, secretary, and Sharon Kelly, sergeant-at-arms. Additional members are Allan Thompson, Gordon Nichols, Robert Van Wie, Irving Reid, Robert Kiely, Joanne Van Noppen and Mima Lee Newkirk.

Speakers at the opening meeting included William J. McWilliams, who gave a summary of village problems and their solution and stressed the importance of officials keeping the citizens informed of their activities. Mrs. Thomas J. Morrison, Jr., spoke on the views of village officials.

Alpha Chi Omega Sets Luncheon Installation

Beta Xi Beta of Alpha Chi Omega will have a luncheon meeting, installation of officers and a local talent program May 5 at 1 P. M. in the home of Mrs. A. E. Paxton, 22 Larchwood Avenue, Larchmont.

Assistant hostesses will be Mrs. Robert Sloan, Jr., of New Rochelle, Mrs. O. J. Troster, Yonkers and Mrs. Fred Lightfoot of Larchmont. Reservations may be made with Mrs. W. R. Young of Tuckahoe.

IN COLLEGE SHOW

Miss Eleanor M. Haviland, daughter of Mr. and Mrs. Marstan Haviland of New Rochelle, formerly of 100 Madison Avenue, Larchmont, appeared in the Spring production of the Campus Theater Players at Albertus Magnus College, New Haven, where she is a sophomore. She is a graduate of Mount St. Mary Academy at Newburgh.

GUESTS IN BRONXVILLE

The cast and directors of the Mamaroneck High School Junior play, "Our Hearts Were Young and Gay," to be presented May 7 in the school auditorium, will attend a performance of the same show tomorrow night at Bronxville High School. After the show, the visitors, numbering 24 students accompanied by several faculty members, will be guests of the Bronxville cast backstage.

DEAN'S LIST

William F. O'Brien, Jr., son of Mr. and Mrs. W. F. O'Brien of 14 North Chatsworth Avenue, Larchmont, has been named to the dean's list at Brown University where he is a junior majoring in economics. He is a graduate of Iona Preparatory School and a veteran of two and a half years Navy Air Force Service.

DAUGHTER TO ALLENS

Word has been received here of the arrival April 15 of a daughter, Cynthia Sue Allen, to Mr. and Mrs. Travers Z. Allen of Denver, Colo., at St. Luke's Hospital in Denver. Mrs. Allen is the former Laura Germani of Mamaroneck.

Complete
INSURANCE
New — Better
Sound and
Picture Reception
at the Playhouse,
Says Charlie Gaa

Ebby Houghton
REAL ESTATE

200 Bellows Parents Hear 'Outstanding Fathers' Gripes'

GUEST SPEAKER Tuesday for the Woman's Association of the Larchmont Avenue Church will be Mrs. P. Campbell Symonds, above, of the Presbyterian Board of National Missions, following installation of new officers of the association.

About 200 parents of Bellows High School students participated last night in a panel discussion based on the survey recently conducted through the schools on parent-child reactions and relationships, with Howard Smith, in the role of master of ceremonies, and prizes awarded for "outstanding fathers' gripes."

Prizes, won by fathers, and presented to mothers by Milton Decker, program chairman, went to Mrs. Stephen Johnson, Mrs. S. K. Park, Mrs. P. D. Gillespie, Mrs. John P. Maloy and Mrs. Robert Zimmerman.

William McAloon, newly appointed principal, summarized the panel, emphasizing the need for recognition of individual differences in making allowances for both adults and young people, and giving practical applications of the findings of the survey.

Feature of the evening was a male-teacher quartet entertaining with three song parodies, the original words composed by members of the group which included James Bernard, James Duggan, co-chairman with Mr. Decker, Herbert Lidstrom, Ellsworth Olson, Mr. Zimmerman, Arthur E. Yerdon, Jack Hasley, Dr. Alvin W. Hicks and Mr. McAloon.

Miss Mary Palmer presided, introducing Mr. Decker, who presented the following panel members: fathers' group, Arthur Allen, Kenneth Black, George Fischer and Herbert Livesey, Jr., and the students' group, Margaret Winfield, James Hurley, William Pitts and Sue Goyne.

The contest prizes were potted plants, gift of William Kuntz.

Film Council Presents 'Buffalo Bill' Feature

The season's final feature presentation in Larchmont, sponsored by the Larchmont-Mamaroneck Motion Picture Council will be held Saturday at 10 A. M. at the Larchmont Playhouse, with Roy Rogers in "Young Buffalo Bill" and a program of selected shorts. Doors open at 9:30 A. M. and tickets are on sale at local schools or at the box office.

Police and fire protection will be furnished, and the following members of local Parent-Teacher Association units will supervise: Mrs. M. L. Van Slyck, Mrs. Carl Lang and Mrs. George Valentine of Murray Avenue School; Mrs. E. W. Bilmire, Mrs. James Webber and Mrs. George Mortimer, Jr., Chatsworth Avenue, and Mrs. Thomas Kelly, Mrs. Desmond Phelan and Mrs. L. J. Hayes, St. Augustine's School.

Installation Set May 4 at Church House

Mrs. Luther D. Fernald will be installed president of the Woman's Association of the Larchmont Avenue Church Tuesday at a meeting at the Church house, preceding a talk at 2:15 P. M. on "Christian Stewardship," by Mrs. P. Campbell Symonds of the Board of National Missions of the Presbyterian Church.

Other officers to be installed will be Mrs. Charles B. Baugh, second vice-president and membership chairman; Mrs. Warren K. Friar, corresponding secretary, and Mrs. Howard Hicks, assistant treasurer. The business meeting will be conducted at 1:15 P. M. by Mrs. William H. Jefferson, retiring president.

Mrs. Symonds has spent a number of years in the mountains of southeastern Kentucky, and while her husband was pastor of the church in Hyden, Leslie County, supervised church dormitories for students who were unable to attend school as day pupils. The speaker is familiar with the work of the church in Negro communities in the Southeast, having traveled extensively in that region.

Preceding the program, Mrs. George McClelland will lead the Spiritual Life group at 11:45 A. M., with luncheon served at 12:30 P. M., under the direction of Mrs. John Wang and her committee. Members have been requested to make reservations promptly. Mrs. William Denne will lead devotions preceding the business meeting.

FIFTH CHILD BORN

Mr. and Mrs. George B. Roberts of Rye, formerly residents for seven years of 102 Hickory Grove Drive, Larchmont, have announced the arrival of their fifth child, a daughter, Helen Georgena, born April 15 at New Rochelle Hospital. The couple's other children are Pamela, 10 years old; David, seven; Judith, four, and Katherine, one. Mrs. Roberts is the former Gerry McCord of Dayton, Ohio.

SON TO KOSLOWES

Rabbi Irving Koslowe and Mrs. Koslowe of Halstead Arms, Mamaroneck, have announced the arrival of their second son, Kenneth Chanin, born Monday at Lenox Hill Hospital, New York. Mrs. Koslowe is the former Marly Schachter. Their other son, Neil, is three years old.

ALL-SMITH TEAM

Miss Patricia Low, daughter of Mr. and Mrs. Carroll B. Low of Sheldrake Lane, Larchmont, dean's list student at Smith College, has been appointed to the All-Smith badminton team. An alumna of Rye Country Day School, Miss Low is majoring in American Civilization at Smith.

BRIDAL COUPLE—Mr. and Mrs. John D. Sabia are pictured following their recent marriage in Holy Trinity Church. Mrs. Sabia is the former Edna Canonico, daughter of Mr. and Mrs. Nicholas Canonico of 112 Waverly Avenue, Mamaroneck. Her husband is the son of Mr. and Mrs. Leonard Sabia of Port Chester.

—Caruso Studio

10 Residents Sing May 6 In Grand Central

Three Mamaroneck residents and seven Larchmonters will be among the 100 students of St. Gabriel's High School in New Rochelle who will present a concert next Thursday, at 5:30 P. M., on the balcony of Grand Central Station, as part of the National Music Week celebration.

Participants from Mamaroneck include Miss Mary Joan Dinolfo, daughter of Mr. and Mrs. Joseph Dinolfo of 6 Staub Court; Miss Rose Marie Murray, daughter of Mr. and Mrs. James Murray of 318 Prospect Avenue, and Miss Gloria Warren, daughter of Mr. and Mrs. Joseph Warren of 322 Prospect Avenue.

Larchmont students are Miss Yolanda Di Santis, daughter of Mr. and Mrs. Frank Di Santis of 30 Harturg Street; Miss Joan Idler, daughter of Mr. and Mrs. John Idler of 74 Stuyvesant Avenue; Charlotte Goeldlin, daughter of Mr. and Mrs. Harry Goeldlin of 242 Rockingstone Avenue; Miss Isabelle Healy, daughter of Mr. and Mrs. Harold Healy of 2 Boulder Road; Miss Mary Martin, daughter of Mr. and Mrs. Charles Martin of 58 Mulberry Road; Miss Marilyn Marin, daughter of Mr. and Mrs. John Marin of 156 Weaver Street, and Miss Margaret Brassel, daughter of Mr. and Mrs. Roger Brassel of 10 Rochelle Road.

The Glee Club, under the direction of Miss Maura Canning of Manhattanville's "Pious X School of Music," will open its program with Victor Herbert's "Ah! Sweet Mystery of Life." Other selections will include Riegger's "Country Gardens," Heise's "Thine Alone," Strauss', "Tales From the Vienna Woods," and "Beautiful Dreamer," by Stephen Foster. For the finale, the group will repeat, "Ah! Sweet Mystery of Life."

Pan-American Program Aids Scholarships

With the double object of promoting understanding of the Latin American countries and raising funds for a scholarship enabling study at a Hispanic university, Pan-American night was celebrated at the College of New Rochelle last night.

In the past, students and graduates have been sent to universities in Mexico and Cuba as a result of the scholarship offered by the Spanish department.

Nicholas Salese of the Spanish department of St. John's College, Brooklyn, spoke on inter-American relations, Spanish songs and dances, featuring both guest artists and some of the students from Latin-American countries, were also included on the program.

With the cooperation of the speech department of the College, some of the students of Spanish presented a dramatization of the novel by Ethel Cook Eliot, "Roses for Mexico." Taking the leading role in the dramatization was Miss Mary Louise Healey, daughter of Mr. and Mrs. Harold P. Healey of 2 Boulder Road, Larchmont.

In connection with Pan-American night, an exhibit of Hispano-American art is being held in the college library.

University Women Hear Lecture on Guatemala

SCARSDALE — Members of the Westchester Branch, American Association of University Women and their friends were guests last night at the home of Dr. Eleanor A. Campbell, 6 Kensington Road, where Philip B. Findley of Flushing, L. I., gave an illustrated lecture with colored movies on his recent trip to Guatemala.

Mr. Findley, a Princeton graduate, is editor of a Bell Telephone Company publication, "The Record." A display of Guatemalan handicraft was shown by Mrs. Findley. Mrs. George F. Symons of Larchmont welcomed the guests.

MISS MARY LOUISE HEALEY, daughter of Mr. and Mrs. Harold P. Healey of 2 Boulder Road, Larchmont, enacted a leading role in the play featured at the Pan-American Night celebration of the College of New Rochelle yesterday. The play, "Roses for Mexico," was a dramatization of the novel of the same name by Ethel Cook Eliot.

—Staff Photo

MRS. EDWARD P. HELWIG

Mrs. Helwig To Speak At Utica Parley

Speakers tomorrow in Utica at the fifth joint conference of the New York State Association for Childhood Education and the New York State Association for Nursery Education will include Mrs. Edward P. Helwig of 1 Seton Road, Larchmont, retiring president of the Mamaroneck-Larchmont Parent-Teacher Council.

Mrs. Helwig will discuss "What is wrong with the schools' public relations program" during an informal afternoon symposium on "Interpreting the School to the Community—A Public Relations Program," under the chairmanship of Aileen W. Robinson of the Edgewood School in Scarsdale.

The conference, with headquarters at the Hotel Utica and general meetings at the Thomas R. Proctor High School, opens tonight and will cover a wide range of teacher techniques and other fields, among them teacher education and recruitment, home-school relations, human relations, curricula and programs for various age levels, art experiences, audio-visual aids and demonstrations, health, teacher-supervisor relations and UNESCO.

Guest speaker for the annual dinner meeting Saturday night will be James Marshall of the Board of Education of New York City, whose subject is "Action for Children."

Discussion leaders tomorrow will include Ernest O. Melby of the New York University School of Education and Roma Gans of Teachers College, Columbia University.

AID TO EUROPE

Troop Six, Larchmont Girl Scouts, packed and sent yesterday a box to a needy family in Germany. The package included layettes, blankets and other articles made by the group in addition to soap and other household supplies. Members participating were Lean Benach, Catherine Brodersen, Barbara De Gaetani, Jill Heintz, Carlota Henriques, Florence Minoff, Elizabeth Nordwall, Rosemary Nowak, Anita Wagner and Verjona Sanford. Mrs. Darrel Nordwall and Mrs. Henry Triandell are leaders of the troop.

LARCHMONT WINGS

Larchmont Girl Scout Wings lost to the White Plains Wing Scouts yesterday, 28-22 in a basketball game played in White Plains.

FORUM CLUB

Election of officers for the Forum Club of Mamaroneck High School will be held March 11 at the home of John Worssam in Greenwich, Conn.

HOME FROM FLORIDA

Mrs. Thomas Farmer of Larchmont Acres, Larchmont, has returned from Deerfield Beach, Fla., where she spent a three weeks' vacation.

'Food Dollar' Demonstrated For Home Unit

The "food-dollar" was discussed yesterday by Miss Margaret Batjer, home economist with Dellwood Dairy at a meeting of the Larchmont Unit, Home Bureau at the home of Mrs. W. R. Wright of 1 Lakeside Drive, Larchmont. Miss Batjer illustrated her talk by preparing economical dishes.

Mrs. George Luckie, chairman of the Larchmont Unit, has announced that the annual county achievement day program date has been changed from May 5 to May 13 at the County Center. The show will be open to the public from 1 to 10 P. M.

The next meeting of the local unit will feature a demonstration of men's tie-making May 5 by Mrs. M. B. Littlefield at 9:30 A. M. at the weaver Street Firehouse.

Blind Sale Will Close Here This Afternoon

A total of $172 was realized from yesterday's sales by the New York State Commission for the Blind, which closes late this afternoon at Luby Chevrolet in Larchmont. It was announced this morning by Mrs. Harry Bardin and Mrs. Gordon Reifsnider, co-chairman of the Larchmont committee which annually sponsors the sale for the benefit of the blind of New York State.

Volunteer saleswomen on duty during the day were Mrs. Robert A. Jackson, Mrs. J. S. Biggard, Mrs. Clifford T. Hall, Mrs. Edward T. Wilson, Mrs. E. W. Bishop, Mrs. J. P. Coughlin, Mrs D. Moffatt Meagher, Miss Lillian W. Thomson, Mrs. W. B. Smith, Mrs. David P. Jacobs, Mrs. Edward S. Ledin, Mrs. R. S. Hallock, Mrs. C. W. Borton, Mrs. J. Z. Holzmann, Mrs. William I. Sweet, Mrs. Thomas Nale, Mrs. M. G. Drane, Mrs. James Colbert, Mrs. Harriet T. Fernald and Mrs. G. O. Boeiker.

LIBRARY SPEAKER

Miss Pearl Day of the Larchmont Public Library will discuss "The Development of the Westchester Library Association and the Union Catalogues" May 7 for librarians in Concord, N. H. Past president of the association, Miss Day spoke on the same topic last week at New Paltz.

DAUGHTER BORN

Mr. and Mrs. Anthony Lanza of 11 Grade Street, Mamaroneck, have announced the arrival of a daughter, Linda, born April 24 at United Hospital. The infant's brother is Ronald, seven years old. Mrs. Lanza is the former May Reda, daughter of Mrs. Maryanne Reda of Mamaroneck.

INTRODUCTORY OFFER!
15¢ CASH REFUND

• PIE LOVERS! — Don't miss this special money-saving offer. Mail two identical box tops from 7-MINIT PIE CRUST packages to P. O. Box 351, Norristown, Pa. You will receive 15¢ cash refund by return mail. One refund to a family. Buy 2 packages today! Offer closes June 15, 1948.

7-MINIT PIE CRUST
MAKES A PERFECT PIE CRUST EVERY TIME

Student Show Tomorrow At Bellows H.S.

A student floor show directed by Robert Zimmerman, with Howard Smith as master of ceremonies and a cast of Bellows High School students, will be among the features of tomorrow's 8 P. M. "Neighborhood Night" program in the school auditorium.

The cast includes Robin Donaldson, Gene Faucett, Drue De Baun, Pat Davidson and Joan Flaherty, songs; Arthur Henne, William Panero and Oliver Stromberg, radio skit; and Gerri Jordan and Sandy Ramsay, dance program.

Sponsored jointly by the Dramatic Club of Bellows and the Rye Neck Student Aid Fund, "Neighborhood Night" will benefit both organizations.

Bobby Santomenna is stage manager for "The Devil Stone," one of two comedies directed by Miss Ruth Baltimore. Stanley Cornish, club sponsor, will direct "Submerged" with Patty Clark as stage manager. Betty Sprague is stage manager for "Nobody Home."

Cast for the shows by the Dramatics Club with sets built by Mr. Cornish, include Joan Hueffer, Alice Harriott, Sybil Nassau, Gary Edelson, Stuart Gintel, David Fisher, Barry Loughran, Judy Alter, Patricia Bowman, Dominick Trimarchi, Betty Blumenscheid, Robert McMrien, Betty Morehouse, William Pitts, Donato Evangelista, Ransom Place, William Falk, Ignazio Pulco and Mack Romani.

Prompters are Miss Donaldson and Miss Flaherty, with Jane Gunn in charge of properties. Ronald Barjoe is business manager, with Miss Flaherty in charge of publicity assisted by Miss Donaldson. The stage crew is composed of McBrien, John Gerard, Edelson, Robert Armour, Clifford Blanchard and Robert Abinseth.

Mrs. Malcolm Brown, who heads the Student Aid Fund group, is assisted by Mrs. Dominick Santomenna, tickets; Miss Mary Palmer, posters and decorations, Mr. Zimmerman, entertainment, William McAloon, music, Miss Helen Snow, pages and Mrs. Aylmer Hatch, refreshments. Tickets may be obtained from Mrs. Santomenna, 277 Wagner Avenue, Mamaroneck.

VISITS IN CLEVELAND

Mrs. Benjamin Lindner of 70 Echo Lane, Larchmont, left yesterday for Cleveland, Ohio, where she will visit for four weeks.

CAPPUS
HAS IT
53 Years of Continuous
Prescription Service!

The SAFE way

• Yes, the safe way to guard your health is to consult a Physician at the first suggestion of illness. In that way you may save not only money and time, but the drain and strain of "a prolonged sick spell."

And one other safety suggestion: When you have your Doctor's prescription, bring it to this pharmacy where you are assured the skilled, specialized service of our experts.

PRESCRIPTION SPECIALISTS

CAPPUS PHARMACY
210 Mamaroneck Avenue
PHONE 9-4200
DELIVERY SERVICE

BARGAIN OFFER
BIG 11"x 11" CANNON FACE CLOTH
IN EVERY BOX OF
NEW IMPROVED
SAFE, WHITE GRANULATED SOAP FOR LAUNDRY, DISHES
Silver Dust
Trust Silver Dust
Another fine Lever Product

Panthers Nip Blessed Sacrament, 5-4: Anton Bowls 711 Series

Bozzi's Home Run Breaks Tie In 6th, Henne Winning Hurler

By DAN BROWN

Apparently the Bellow Panthers have to do things the hard way. They broke their losing streak with a 5-4 victory over Blessed Sacrament, yesterday afternoon at Harbor Island, but Lou Bozzi had to pole a four-bagger to win the game.

At one time, the Panthers were on top of a 4-0 count, but sloppy fielding in the fourth cost them their lead and presented the Cardinals with four runs. The East Enders came back in the fifth, however, with a double play—their first of the season—and Bozzi opened the sixth with his round-trip clout, which streaked over the first-baseman's head and sailed into deep right field just inside the foul line.

Things went along smoothly in the first inning. Art Henne, the Panther twirler, whiffed two of his first three opponents and lasced out the other. Blessed Sacrament did almost as well as Dick June, their pitcher, struck out two and Tom Walsh was caught trying to steal.

The Panthers loaded the bases in the second but failed to score and the Redmen got only one man on base in their half of the frame.

The first hit came in the top of the third when Lou Healy of the visitors hit one that was just out of Pinky DiRoberto's reach. The next batter lifted the pellet to DiRoberto. Henne fanned one and Lou Bozzi threw Dick June out at first, to end the Blessed Sacrament portion of the third.

Tom Walsh singled, to open the second half of the inning. Pinky DiRoberto drew a walk and George Vladenides swatted a single scoring Walsh. The opposing outfield was slow with the ball and Vladenides moved onto second while DiRoberto made the third sack.

Bill Block strode to the box, he hit the ball, on one hop to the pitcher. That worthy had an easy peg to first, but overthrew and when the dust settled down, DiRoberto and Vladenides were across the plate and Block was on the second bag. The next Panther, Fiola, was thrown out at first, but Block made third on the fielder's choice. Harvey Harriott sent him home with a single and died on first as Bozzi struck out to end the inning.

A freak single opened the fourth. The ball went straight to Harvey Harriott, but struck one of the numerous declivities in the field and bounced right over his head.

That was bad enough, but the next was worse. Joe Reynolds hit an easy grounder to Lou Bozzi, he passed up a double play and threw the ball into the stands. Then Bill Heckman drew a pass and the bases were loaded.

Henne appeared to have mastered the situation, however, as he struck out one of the next two batters and induced the other to fly out to Bill Block. The inning wasn't over, though, the next man, Bob Delaney, singled and two runs came home. Dick June came up and hit an easy one to the third baseman, Harvey Harriott. There was a man just off third, but Harvey pegged to first. Tom Walsh couldn't get the throw and two runs scored. Finally Henne got Lou Healy to fly out to Lou Bozzi and the torture was over.

The Panthers got only one hit in their portion of the fourth, but held the Cardinals with a double play in the fifth, which Harvey Harriott engineered. The ball came straight to him off Jim Russo's bat, he threw to Pinky DiRoberto, at second, who caught a man off base and passed the ball on to Tom Walsh, at first, for an unnecessary third out.

Three Panthers went down in order in the fifth, but they held the Redmen to one hit. The top of the sixth and when Lou Bozzi came to bat in the other half of the same frame the score was still tied, 4-4.

Lou laced into the ball for his homer, raced around the bases and for all practical purposes the ballgame was over as nothing further happened.

Bozzi, thus, becomes the second Panther to pole a circuit smash in the current season—Bill Block's solid clout in last Monday's Iona game was the first—and Art Henne becomes the first pitcher moundman to win a game. Art did an excellent job with some very poor support as he allowed six hits and was in difficulty only once. That was in the horrible fourth, but it was more the fault of poor fielding than any mound shortcomings.

Both teams were seriously handicapped by the poor condition of the Harbor Island Diamond, which is sadly in need of repair. Several times, balls hit some one of the many irregularities on the diamond and bounced in a crazy fashion which prevented them from being caught.

The Panthers will be in action again Friday afternoon when they travel to Rye to play the Rye Garnet nine in their first S.W.I.A.C. encounter of their last year in the loop.

Sports Calendar

TODAY
Bowling
American Ladies at Mamaroneck Rec at 8:15 P. M.
Larchmont Community League at Larchmont Rec at 8:15 P. M.
Track
Bellows vs. Rye at Rye.
Baseball
Mamaroneck vs. Greenwich at Manchester Field.

TOMORROW
Bowling
Mamaroneck Community League at Mamaroneck Rec at 8:15 P. M.
Baseball
Bellows vs. Rye at Rye.
Mamaroneck vs. Albert Leonard at Manchester Field.

KEECH BOWLS 212 IOOF "A" WINS 3

LEAGUE STANDINGS

	W.	L.		W.	L.
Legion	59	25	IOOF "A"	45	39
Mamaroneck	48	36	Lions	39	45
IOOF "B"	47	37	Kiwanis	38	46
Mamaroneck	45	39	Rotary	30	60

Ray Keech, bowling a 212 high single, and a fine 560 three-game series, stole all honors at the Fraternal League matches last night at Mamaroneck Rec.

Largely due to the high scoring of Keech, the IOOP "A" team put its own "B" team in its place with a 3—0 trounching and moved themselves up into a fourth place tie with the Mamaros. The Mamaros, who were knocking off the league-leading Legion team, 2—1, are in a position to take runner-up honors. The first place booby is already being spent, mentally, that is, by the Legionaires, who are still nine games out in front.

The Lions again won three games, this time from the Rotary, who just didn't come up with that do-or-die spirit that has characterized their last few outings. Joe Finelli's absence and Harry Harrison's late appearance didn't do much for the morale of the team anyway. Even the fact that Mort Margolulis stayed away so they could get the full benefit of the 125 blind was fo no avail; the Lions took all three.

In the final match, the Manzoni could take only one game from the surprising Kiwanians, who were sparked by the 190 bowled by the grand old man of Wagner Avenue, Dom Santomena, in his second effort. (Close friends of the "Senator" inform me that when he gets up to 190, you can repeat that word, effort!)

The score:

Legion (1)			Mamaro's (2)		
N'Vietta	205 159 175		Ritz	164 157 183	
J'Vietta	131 177 152		Hash'han	136 143 133	
Ferri	170 164 193		Chase	158 158 181	
Newton	136 167 126		Blind	125 125 125	
Corti	136 194 142		Stockman	157 131 191	
	840 861 718			736 704 805	

Manzoni (1)			Kiwanis (2)		
P. Rigano	137 179 134		S'ol'm'na	148 160 143	
Iglesi	111 168 156		Mazza	103 174 181	
Earle	117 159 193		Brady	131 176 171	
A. Rigano	176 155 145		Lanza	186	
Fen'ella	134 145 163		Wright	131 156 166	
			Sigling	113	
			Blind	125	
	855 745 785			660 791 726	

IOOP "A"			IOOP "B"		
S'ch'ner	128 173 128		Jung	134 139 136	
Palazzolo	125 148 123		Hc'nesey	133 153 118	
Keech	166 155 212		T'mp'ln	164 159 122	
Juliier	164 138 116		Kraft	146 107 160	
Petkul	155 156 145		Palesol	134 159 149	
	736 808 721			682 736 710	

Lions (3)			Rotary (0)		
Kreesl	118 135 141		Blind	125 125 125	
Brewer	143 146 93		Walsh	164 156 159	
Blind	125 125		V'l'n'v'r	161 135 145	
Goldman	144 165 142		Richards	157 154 157	
Blind	125 125 125				
Harrison	137				
	819 886 837			743 705 676	

Concordia's Bohunny Pitches Sixth No Hitter

BRONXVILLE — Bruce Bohuny of Concordia has pitched the sixth no-hit, no-run game in Westchester this season. The 15-year-old sophomore southpaw from Garfield, N. J., gained the County Hall of Fame the easy way yesterday as his team massacred Halstead, 25-0.

Bohuny walked the first two men he faced, then settled down to register 16 strikeouts thereafter during the three and a half hours required to finish the game. Another oddity was that the other five putouts were credited to the first baseman, making two men responsible for all putouts. Also each team used 14 players.

TIGER FIRST BASEMAN, Jack Sanborn, whose play at the initial sack has been a bright spot in the early games of the Hilltop schedule this Spring. Jack not only fields his position well, but at the bat has been a Tiger stand-by. His all-round ability in football, hockey, and baseball has made him one of Mamaroneck's most popular athletes.

Violet Lemon Posts 202 Score As Pineers, Jewels Keep Lead

LEAGUE STANDING

	W.	L.		W.	L.
Pineers	39	28	Caps	41	46
Jewels	38	32	Interboro	39	48
Nick's Pals	53	34	Georgettes	37	50
Happy Four	46	41	Dressers	37	50
Ac'ev'ry Girls	46	41	Peter Pans	34	51
Steves Four	44	43	Curlettes	28	59

There were no radical changes in the Bowlette league last night as the breaks in the schedule threw the top bracket teams against those in the second half standings. It was a sort of the-rich-get-richer-the-poor-get-poorer situation.

The Pineers and the Jewels each won all three games from their opponents and stayed right out in front of the pack. Nick's Pals won a 2-1 decision over the Steve's Four, while the Accessory Girls, by winning all three from the Peter Pans, moved into a tie with the Happy Four, who dropped two games to the cellar occupants, the Curlettes.

In a lower bracket game, the Georgettes lost all three to the Dressers, who jumped a place to tie their victims for tenth spot.

Violet Lemon hit a high single of 202 with a series of 545 to cop all honors for the night. Both of these scores are fine performances for women bowlers and a long round of applause is due the leadoff lady of the Accessory team.

The scores:

Curlettes (2)			Happy Four (1)		
Finger	117 126 129		Heyer	135 115 137	
Leone	137 102 177		Blind	121 121 121	
Donato	95 145 127		Stein	137 130 125	
Cuatt	139 145 148		Smirge	155 99 143	
	479 518 581			568 456 556	

Georgettes (0)			Dressers (3)		
McIlhtyre	147 145 128		Foster	138 145 130	
Richmond	99 101 118		Smith	129 152 145	
Pasolo	131 157 149		Salasin	123 144 161	
Blind	141 141 141		Kersey	156 153 152	
	509 544 536			546 615 588	

Accessories (3)			Peter Pans (0)		
V. Lemon	151 202 192		Roche	108 107 104	
Smith	105 139 115		Potter	165 132 113	
M. Lemon	151 185 165		Scarrell	158 128 126	
Rhoads	167 176 123		V'nK'uh'n	145 207 173	
	570 653 592			576 635 549	

Steve's Four			Nick's Pals (3)		
Hayes	174 144 188		Glass	169 141 162	
Walz	154 155 148		Ploss	144 130 178	
F'tunato	167 133 181		V'nN'n	138 172 189	
DeSapio	134 122 165		Blume	147 160 160	
	619 576 682			599 603 698	

Television (0)			Jewels (3)		
Pfeifer	115 137 131		Spero	101 158 140	
Rehg	142 121 160		Thomas	145 188 154	
Rock	134 127 128		Lock	149 158 141	
D'ck'rm'n	111 139 147		Cramond	140 164 145	
	522 524 566			535 668 580	

Caps (0)			Pineers (3)		
Ack'rman	158 94 118		Flynn	138 122 143	
Raimaldi	118 112 140		Gibson	134 117 157	
Dwyer	156 138 147		Moulton	168 169 144	
LaMZA	118 163 142		Maston	157 163 157	
	550 507 545			597 571 601	

Movie Timetable

TODAY

PLAYHOUSE, Mamaroneck — "Where There's Life" at 3:45, 7 and 10. "The Fabulous Texan" at 2 and 8:45.

PLAYHOUSE, Larchmont — "Body and Soul" at 2:45, 7:10 and 9:10.

LOEW'S, New Rochelle — "I Walk Alone" at 3, 6:40 and 10:20. "Heaven Only Knows" at 1:20, 5 and 8:40.

PROCTOR'S, New Rochelle — "April Showers" at 3:15, 6:52 and 8:39.

CAPITOL, Port Chester—"The Fugitive" at 1:50, 5:10 and 8:30. "If You Knew Susie" at 3:35, 6:55 and 10:10.

Embassy, Port Chester—"Body And Soul" at 2:55, 6:15 and 9:40. "Curley" 1:55, 5:15 and 8:40.

TOMORROW

PLAYHOUSE, Mamaroneck — "Where There's Life" at 3:45, 7 and 10. "The Fabulous Texan" at 2 and 8:45.

PLAYHOUSE, Larchmont — "Body and Soul" at 2:45, 7:10 and 9:10.

LOEW'S, New Rochelle — "I Walk Alone" at 3, 6:40 and 10:20. "Heaven Only Knows" at 1:20, 5 and 8:40.

PROCTOR'S, New Rochelle — "April Showers" at 3:14, 6:52 and 10:21. "Robin Hood" at 1:32, 5:10 and 8:39.

CAPITOL, Port Chester—"The Fugitive" at 1:50, 5:10 and 8:30. 6:55 and 10:10.

Embassy, Port Chester—"Body And Soul" at 2:55, 6:15 and 9:40. "Curley" 1:55, 5:15 and 8:40.

ONE-ROOM SCHOOLS

It is estimated that about 15 per cent of all elementary school pupils in the United States are still taught in one-room, one-teacher schools in the open country.

Daisies won't tell, but if they did, they would say: "Use Want Ads."

TIGER NET TEAM TROUNCES GORTON

By ROY STERN

Mamaroneck High's settling tennis outfit came roaring back after last weeks opening day defeat to maul a newly formed Gorton net squad 5-0 yesterday at Flint Park courts. Every single one of the Tiger net men contributed to a perfect score, a score which at second glance reveals the complete domination of Hilltop power by a 60-15 total game standing.

Playing together for the first time under orange colors a doubles combination of Henry Elion and Roger Barnes proved to be the first Mamaroneck players to come up with perfect shut-outs. Elion and Barnes beat Joe Restifo and Don Smith of Gorton, 6-0, 6-0.

Two other individual players came mighty close to that perfect individual score (both in singles competition.) Bob Reigel dropped Gortons John Brennan 6-0, 6-1 while Benjy Iglauer trounced Bill Wolfe by an identical score.

Another Tiger doubles combination of Skip Fink and Bill Wilkinson brought in the fourth Tiger point with a 6-3, 6-2 victory over the losers Don Meany and Bellov Bellos. while Paul Field playing under the handicap of an injured foot, dropped Jack Bunseel 6-4, 6-4, for the third singles point.

Net week the much improved Tiger net outfit will seek its second win on home courts. Greenwich High will furnish the competition for the third Mamaroneck meet.

SUMMARIES

Singles

Riegel (M) defeated Brennan (G) 6-0, 6-1.

Field (M) defeated Bunseel (G) 6-4, 6-4.

Iglauer (M) defeated Wolfe (G) 6-0, 6-1.

Doubles

Fink and Wilkinson (M) defeated Meany and Ballos (G) 6-3, 6-2.

Elion and Barnes (M) defeated Restifo and smith (G) 6-0, 6-0.

Fight Results

By The Associated Press

MIAMI, Fla. — Chotoro Martinez, 144, Honolulu, outpointed Chico Pacheco, 144½, Rio de Janeiro, 10.

NEW YORK (Jamaica Arena) — Tom LaBua, 137, New York, stopped Mario Moreno, 138½, New York, 3.

BINGHAMTON—Joe Taylor, 154½, Binghamton, KO'd George Williams, 160, Baltimore, 6.

Pocono Manor
Spring sends you an invitation to a refreshing vacation at Pocono Manor—highest in the Poconos. Pine-scented air spices full schedule of indoor and outdoor sports. Write for special Honeymoon folder.
R. T.: 301 Roosevelt Hotel, PA 6-8184
POCONO MANOR
Box P, Pocono Manor, Pa.
Robert C. Tyler, Jr., Manager

Young Bowling Star Opens Six Point Lead In Men's Singles

INDIVIDUAL STANDINGS

	W-L	G-P	P-P	T-P	S-P
Anton	15 - 9	15	87 102		39
W. Pekrul	15 - 9	15	87 102		31
Smirga	12½- 8½	12½	83 96½*		28
Radcliff	12 - 10	12	79 92	*	9
L. Pekrul	12 - 9	12	76 88	*	47
Grano	14 - 7	14	73 88	*	43
Lipman	12½-10½	12½	76 88½		41
Maik	12½-11½	9½	76 85½		25
Winn	12 -11	12	74 84		47
Goetze	9 -12	9	74 83		41
Radcliffe	9 -12	9	73 82		45
McMillan	14 - 4	14	66 81	*	15
Gunzweiler	10½-10½	10½	69 79½		9
Rickert	6 -15	6	71 77		11
O'Neill	6 -17	6	67 71		9
Lobrando	6 -12	6	57 63		9

*Points won on extra totals.

Bowling a record smashing string of 237-225-229 for a high series of 711 that established new marks for the tournament as well as a high for the season for any local resident, Syd Anton moved out in front of the pack with a total of 100 pins to date. Bill Pekrul, even up in games won and lost, trails by 6 points as Anton has knocked down more than 300 more pins in an equal number of games.

John Smirga, three games in back of the leaders at this point, trails by on 11½ points, and can easily move out in front as he rolls the make-up round. The dark horse, as nominated by the Daily Times Sports Department, again picked up 12 points as he won two games from Radcliffe and bowled a 521 series. Al is now six games behind the leaders and trails by 27 points. He will need not only game points, but a couple of healthy series to stay up in there, particularly if young Syd Anton keeps hitting that pocket.

Starting next week, games will be rolled two nights each week until the round robin is finished.

The scores:

Pekrul (2)	179	190	221	591
Rickert (1)	188	192	148	493
W. Pekrul (3)	184	184	202	570
Grano (2)	202	161	221	586
O'Neill (1)	145	149	158	452
Lobrando (2)	138	161	191	490
Gunzweiler (1)	155	157	163	475
Goetze (2)	178	182	183	543
Meeman (1)	200	155	167	522
Smirga (2)	205	198	202	605
Maik (1)	221	221	167	609
L. Pekrul (2)	196	184	200	580
Wilson (0)	193	158	170	521
Anton (4)	237	225	249	711
McMillan (2)	169	169	184	521
Radcliffe (1)	145	199	160	504

BASEBALL TOURNAMENT SET FOR JUNE BY NBC

PORT CHESTER—Tournament baseball makes its first Westchester bow in the Empire Stadium the latter part of June when the National Baseball Congress stages a district tourney for lower Hudson Valley teams. The district winner will go to Jamestown to compete for the state championship. Any team interested should contact "Chick" Ceccolini, tournament manager, at 54 Pocahpico Street, North Tarrytown or file entry at the stadium here.

TIMERS VS. STAMFORD

By The Associated Press

Defending champion Waterbury makes its first 1948 appearance in the Colonial Baseball League tonight. The Timers visit Stamford in the only game of the evening. A scheduled game between Port Chester and New Brunswick at New Brunswick was postponed because the New Jersey park has not been completed.

BOSTON vs. Giants
PLUS SECOND
TOMORROW — 2:30
Saturday & Sunday—2:30
Adm. to "Giants Jottings"—W.S.C.A. 6:45 P.M.

PLAYHOUSE
MAMARONECK — TODAY - FRIDAY - SATURDAY
BOB HOPE in "WHERE THERE'S LIFE"
— Also —
WILLIAM ELLIOTT in "The FABULOUS TEXAN"
LARCHMONT — PHONE: LArchmont 2-5001
Today, Fri., Sat. April 28-30, May 1
JOHN GARFIELD, LILLI PALMER in "BODY and SOUL"
SAT. MORNING, MAY 1st, at 10 A.M. "YOUNG BUFFALO BILL"
Sun., Mon., Tues. May 2-3-4
JAMES STEWART in "CALL NORTHSIDE 777"
with RICHARD CONTE • Helen Walker

LOEW'S
TODAY THRU MONDAY
6 Color Cartoons Every Sat. Matinee
BURT LANCASTER
LIZABETH SCOTT
"I WALK ALONE"
WENDELL COREY
and
ROBERT CUMMINGS • BRIAN DONLEVY
"HEAVEN ONLY KNOWS"
LOEW'S JUNIOR JOY SHOW—SATURDAY MORNING, MAY 1st, 9:00 A. M.
"SON OF LASSIE" also SHORT SUBJECTS
INDIVIDUAL TICKETS MAY BE PURCHASED IN ADVANCE

CAPITOL
PORT CHESTER
TODAY THRU SUNDAY
Susie SENDS THEM WOOZY!
EDDIE CANTOR • JOAN DAVIS in "If you know Susie"
ALLYN JOSLYN • CHARLES DINGLE • BOBBY DRISCOLL
and
THE FUGITIVE
starring HENRY FONDA
DOLORES DEL RIO
PEDRO ARMENDARIZ
Directed by JOHN FORD

EMBASSY
PORT CHESTER
TODAY THRU SUNDAY
JOHN GARFIELD
LILLI PALMER
Body and Soul
and
CURLEY
IN COLOR
FRANCES RAFFERTY • LARRY JULSEN

Signs of Spring
Racing at Jamaica
DAILY THROUGH MAY 15th
An easy drive over the Whitestone Bridge and Cross Island Parkway to New York and Farmers Blvd. exit. Turn right on New York Blvd.
Rain or Shine
FIRST RACE 1:30 P. M.
Children not admitted
GENERAL ADMISSION $1.60 TAX INCL.

De Bruce INN
ON THE WILLOWEMOC
Trout Fishing • Golf Course
Tennis • Swimming • Softball
Here's a vacation spot to satisfy everyone's whim . . . 1100 private acres of farm, woodland, shady walks. Only 125 miles from New York City by excellent highways. DE BRUCE INN is the perfect retreat for a few days or months. All sports, roomy cool verandas, excellent table.
For further information, reservations and rates, write to—
DE BRUCE INN
R.D. 3, Livingston Manor, N. Y.
Phone: 24 WI Livingston Manor
New York Offices
DE BRUCE INN
32 West 37th Street
Phone: Phone 9-7810
New York • 17 West 57th St. • Plaza 9-7810

RKO PROCTOR'S
NOW
APRIL SHOWERS
JACK CARSON
ANN SOTHERN
Plus 2nd Hit
ERROL FLYNN • DE HAVILLAND
BASIL RATHBONE • CLAUDE RAINS
The Adventures of Robin Hood
in Technicolor

Tonight in New York
Acclaimed as an outstanding screen success, Frank Capra's "State of the Union," starring Spencer Tracy, Katharine Hepburn and Van Johnson, will begin its second big week at Radio City Music Hall today. Based on the Pulitzer Prize-winning play by Howard Lindsay and Russel Crouse, the picture presents its three stars and a large cast headed by Angela Lansbury, Adolphe Menjou and Lewis Stone as featured players in the timely, hilarious story of a trumped-up political campaign for the nomination of a dark-horse candidate in the presidential race.
"State of the Union" was produced and directed for Metro-Goldwyn-Mayer and Liberty Films by Frank Capra. The screen play was written by Anthony Veiller and Myles Connolly.
With the hit, the Music Hall presents "Spring Rhythm," a spectacular revue produced on the great stage by Russell Markert, featuring an elaborate ballet pantomime, "Three Glass Hearts," in which the Corps de Ballet and seven solo dancers, headed by Genia Melnitchenko, prima ballerina, and Robert De Voye, premier danseur, appear.
THE ENTERPRISE STUDIOS present INGRID BERGMAN • CHARLES BOYER in Arch of Triumph
BRANDT'S GLOBE B'way & 46
MADISON SQ. GARDEN NOW
TWICE DAILY, incl. Sundays, 2:15 & 8:30 P. M. THROUGH SUNDAY NIGHT, MAY 2
RINGLING BROS. BARNUM & BAILEY CIRCUS
PRICES (Tax Incl.) NIGHTS & MATINEES: $1.20, $1.50, $1.80, $2.40, $3.00, $3.60
TICKETS: Ringling Box Office, Madison Sq. Garden
CHILDREN UNDER 12 HALF PRICE
Every Afternoon Except Saturday and Sunday
SHOWPLACE OF THE NATION RADIO CITY MUSIC HALL ROCKEFELLER CENTER
Spencer TRACY • Katharine HEPBURN • Van JOHNSON
Angela LANSBURY • Adolphe MENJOU • Lewis STONE
in FRANK CAPRA'S "STATE OF THE UNION"
Presented by Metro-Goldwyn-Mayer and Liberty Films
SPECTACULAR STAGE PRESENTATION

BIG SISTER

By Les Forgrave

VIRGIL

By Len Kleis

Panthers Lose Meet To Rye 57-39; Greenwich Takes Tigers 9-5

Kayner, Keegan And Clausen Perform Well For East Enders

By DAN BROWN

Bellows' spiked shoe clan traveled to Rye yesterday afternoon for their initial meet and absorbed a well-administered 57-39 drubbing at the hands of the Garnet aggregation.

Failures were many among the Bellows athletes. Eddie Kayner won the shotput with 43 feet 1 inch heave, but fouled after heaving the discus 123 feet and only took a second in the event. Captain Dan Brown did even worse and completely failed his team by hanging on the second turn of the 440 and then falling to match the kick of Bob Coulter and Jack McKernan, who finished one-two for Rye. Brown repeated his failure in the high jump as he made only a 5 feet 2 inch "lowjump" to tie with Bill Gorman of Rye for first.

Bob Keegan won the 220 in 0:24.4, but only placed second in a slow, 10.9, hundred which marked the end of Bellows' three year dual meet supremacy in that event. Walt Hollister was the sprinter to score the era-ending victory.

Donald Anderson had the broad jump almost won with several good long jumps, but he fouled on all three of his chances. As a contrast, Burt Clausen became one of the few Blue and Black field-event athletes to look good as he tied with Joe Posito of Rye, for first in the pole vault with a vault of 8 feet 6 inches.

The only good time in the meet was posted by Rye's ace miler, Johnny Black, who runs like a High School Gill Dodds and was never even pushed as he breezed through a 4:36 eight furlongs. Chappie Cronquist salvaged one point, from the event, for Bellows as he finished third behind Rye's tony Paen, who took the second place money.

The 880 was much closer than its longer brother, the mile. Kenny Cook just barely garnered the five first-place points as he finished less than two yards ahead of Roland Santomenna, of Bellows, in a driving finish, which was clocked at 2:15.2.

The 880 yard relay was a wild and wooly affair that saw the lead change hands three times and was the scene of a collision as Rye's MacNicol and Bellows' McNiven collided in the stick-paths at the beginning of the third leg. Even at that, Rye regained the lead and Bobbie Keegan had to come from way back to nip the Garnet anchorman at the tape.

The Panthers go to the post again tomorrow afternoon in the Section One Relays, in White Plains, where they will participate in the 880, 440 mile, 3300 and two-mile relays. In addition, Ed Kayner will enter the shotput; Burt Clausen the pole vault; Don Anderson the broadjump; and Al VonMinden, George Fischer and Dan Brown will take a crack at the high jump.

Following the relay meet, the East Enders will have more than a week to get up for the Harrison meet which is scheduled for Thursday, May 13. Originally they were supposed to meet Blessed Sacrament on the sixth, but that meet has been moved ahead to the second of June.

TRACK EVENTS

100-yard dash: Won by Hollister (R); 2nd Keegan (B); 3rd Hill (B). Winning time: 10.9.

220-yard dash: Won by Keegan (B); 2nd Lee (R); 3rd Hollister (R). Winning time: 25.8.

440-yard run: Won by Coulter (R); 2nd McKernan (R); 3rd Brown (B). Winning Time: 56.7.

880-yard run: Won by Cook (B); 2nd Santomenna (B); 3rd Yesterman (R). Winning Time: 2:15.2.

Mile Run: Won by Black (R); 2nd Paen (R); 3rd Cronquist (B). Winning time: 4:36.

880-yard relay: won by Bellows (Hill, Vitelle, McNiven, Keegan); 2nd Rye. Winning Time: 1:42.7.

FIELD EVENTS

Shotput: Won by Kayner (B); 2nd Anderson (B); 3rd Jillson (R). Winning Put: 43 feet, 1 inch.

Discus: Won by Shaughnessy (R); 2nd Kayner (B); 3rd Jillson (R). Winning Throw: 115 feet, 2 inch.

Broad Jump: Won by Mong (R); 2nd Tepedino (R); 3rd Hinds (R). Winning Jump: 18 feet, 9 inch.

High Jump: Tie between Brown (B) and Gorman (R); 2nd MacNicol (R). Height 5 feet, 2 inch.

Pole Vault: Tie between Clausen (B) and Posito (R); 2nd tie between Giancola (B) and Roberto (B). Height 8 feet, 6 inch.

NOVICE EVENTS

100-yard dash: Won by Rehill (R); 2nd Place (B). Time: 11.8.

220-yard dash: Won by Place (B); 2nd Alley (R); Beshker (B). Time: 26.8.

880-yard relay: Won by Rye (Rose, Alley, Lewis, German); 2 Bellows. Time: 1:47.7.

POINT SUMMARIES

	Bellows Rye		Bellows Rye
100	4 5	Shotput	4 2
220	5 4	Discus	3 4
440	1 8	Broad Jump	6 3
880	3 6	High Jump	5 4
Mile	1 8	Pole Vault	5 5
880 relay	4 5		
		Total	39 57

MOTTS ARE CHAMPIONS IN ACRES LADIES LOOP

FINAL LEAGUE STANDINGS

	W	L		W	L
Motts	53	25	Bells	31	47
Bassetts	42	36	Penimores	30	48

The Ladies Acres League wound up with the Motts winning by a proverbial mile as they won all three of their final match games from the Penimores. This triple loss knocked the Penimores all the way back into the cellar as the Bells moved up all three from the Bassetts to cop third place in the standings by a game.

Heidel, rolling for the Motts, had high single of 178 and high series of 470 to take individual honors for the final evening of play.

The league's annual dinner and awarding of medals will be held for next Thursday evening at the Pal-Mar Restaurant in Larchmont.

The scores:

Bells (3)				Bassetts (0)			
Earl	81	114	103	Weeks	111	99	108
Green	96	79	99	Cirello	106	133	124
Shields	155	118	131	Rohm	115	116	90
VanAllen	108	100	90	Pastor	121	118	118
Cocks	108	102	118	Rose	96	98	100
				Handicap	13	13	13
	550	512	548		556	561	559

Motts (3)				Penimores (0)			
Gilman	139	128	116	Blind	94	94	94
Herman	124	130	96	Haley	71	72	81
Heidel	137	155	178	Barcom	166	113	114
Scharak	114	146	134	Blind	85	85	85
Swanson	111	131	142	Blind	133	133	133
				Handicap	63	63	63
	625	684	660		612	560	570

THE ENTERPRISE STUDIOS present
INGRID CHARLES
BERGMAN · BOYER
Arch of Triumph
BRANDT'S GLOBE B'way & 46

SHOWPLACE OF THE NATION RADIO CITY MUSIC HALL ROCKEFELLER CENTER
Spencer TRACY • Katharine HEPBURN • Van JOHNSON
Angela LANSBURY • Adolphe MENJOU • Lewis STONE
in FRANK CAPRA'S "STATE OF THE UNION"
Presented with Hearst Celebrated Liberty Films
SPECTACULAR STAGE PRESENTATION

LOEW'S
TODAY THRU MONDAY
6 Color Cartoons Every Sat. Matinee
BURT LANCASTER
LIZABETH SCOTT
'I WALK ALONE'
WENDELL COREY
and
ROBERT CUMMINGS · BRIAN DONLEVY
"HEAVEN ONLY KNOWS"
LOEW'S JUNIOR JOY SHOW—SATURDAY MORNING, MAY 1st, 9:00 A. M.
"SON OF LASSIE" also SHORT SUBJECTS
INDIVIDUAL TICKETS MAY BE PURCHASED IN ADVANCE

ANNOUNCEMENT
We are now open and ready to serve you with truly delicious food and sandwiches.
• Hot Dogs • Italian Sandwiches
• Soft Drinks • Hamburgers
• French Fried Potatoes to take out
• Meat Ball, Sausage and Veal and Pepper Wedges
THE PARAGON
Mamaroneck 9-2002
652 Boston Post Road Mamaroneck, N. Y.

Bantams Slate Regatta Off Larchmont May 8; Storm Trysail Race Blanks Are Mailed Out

By T EDWARD TUNNARD

From eight to 15 boats of the small and comparatively new Rhodes Bantam Class Association will compete in the second annual regatta off Larchmont on Saturday, May 8. The boats will come from Mamaroneck, Long Island and Noroton, Conn., where Bantam fleets are being assembled.

Robert N. Bavier, Jr., of 21 Lake Crest Avenue, New Rochelle, who last Fall sold his Class S Tern and announced his intentions to sail a Bantam, has his new boat and will compete. Mr. Bavier got his boat in January after it was on display at the Motorboat Show at Grand Central Palace. Mr. Bavier was one of the leading Class S skippers when he gave up this larger craft for the Bantam.

The Bantams, designed by Philip L. Rhodes of Pelham, is of plywood construction, much like Rhodes' Penguin Class, and accordingly an easy boat to construct.

Storm Trysail Race Entries Will Be Closed May 20

Entry blanks and circulars have been mailed out by the Storm Trysail Club for its Memorial Day race, which starts from Larchmont May 29 at 7:30 P. M. and goes around Block Island and return. The circular reveals that the distance is 193 nautical miles and competing boats will be in two classes based on ratings. Entries close May 20, according to the Race Committee which includes Robert D. Teller of Bayside, L. I., chairman; Geoffrey G. Smith, of New York City, secretary; Frederic J. Wells of White Plains; Dennett Fisher of Greenwich; John W. Dayton, Jr., George B. Drake and Everett B. Morris, all of Manhasset.

Conover, Bissell Entered In Newport-Bermuda Race

Harvey Conover of 1201 Flagler Drive, Mamaroneck, has entered his Revonoc and Frank W. Bissell of 14 Huguenot Drive, Larchmont, has filed for his Burma in the Newport to Bermuda race, which starts June 19, under the auspices of the Cruising Club of America. These complete the entries from Larchmont Yacht Club.

Conover, whose sloop Revonoc won the 1946 Miami to Nassau race and the Ocean race for Sir Thomas Lipton Cup in the Miami tuneup race, hasn't selected his crew as yet, although Bissell and Edward C. Vogel, who several weeks ago entered his Voyager, have. Bissell's sloop Burma will have Prescott Huntington as navigator and other members of the crew will be Arthur Knapp of Larchmont, champion dinghy sailor and also noted as an International Class skipper; John Nichols of Mamaroneck; Keith Walker of Essex, Conn.; E. W. (Skip) Etchells Star and dinghy sailor of Old Greenwich, Conn.; Bob Wolff, another Connecticut sailor who has raced dinghies at Larchmont, and Naval Architect Cowdrey of Hampton, Vt. He has one berth open.

Waldvogel, who lives at 167 Weaver Street, New Rochelle, has for his crew the following: Hugh Kilmer of 100 Pelham Road, New Rochelle, president of the Storm Trysail Club; Willy A. Olsen of 86 Valley Road, Larchmont, chairman of the "S" class; Dick Baxter of Rye, Vincent Monte-Sano of Larchmont, Lathrop Bishop of New York City, Gene Wolsia of the Larchmont Yacht Club.

Indian Harbor YC Officer To Launch New Craft

Moulder Hudgins, fleet captain of the Indian Harbor Yacht Club, will see his new 32-foot w. l. Infanta launched tomorrow at Kretzer's Boat Yard, City Island. Mr. Hudgins, who lives on Old Church Road, Greenwich, is also a member of the New York Y.C.

The Infanta, built to a design by Philip L. Rhodes, has the following dimensions: 47 feet by 32 feet by 11 feet, 8 inches by 6 feet, 8 inches.

Baltz, Home From Army, To Resume Comet Racing

Two Army veterans who formerly sailed boats in the Long Island Sound competitions—Bill Baltz of 39 Stephenson Boulevard, New Rochelle, and Eugene Hallahan of Mount Vernon—are returning to the Comet racing this year. Both got out of the Army recently and are going to buy new boats to replace the Comets they formerly raced and which were sold when they were called to duty. The Comet fleet at the Echo Bay Yacht Club at New Rochelle will see four new Comets, including Baltz' and Hallahan's, added to the six that comprised the unit last season, according to Richard C. Poole of New Rochelle, EBYC race committee chairman and national vice president of the Comet Yacht Racing Class.

Mr. Poole expects the 110's to have five boats this year with Heinz Koehler of 51 Soundview Avenue, New Rochelle, 110 fleet captain at EBYC, and Harry Herbert of Pelham Road, New Rochelle, International 110 class chairman, still sailing their Sea Down and Hurricane. There will be the usual fleet of five Penguins with races each weekend for the young skippers.

NYAC Yacht Department Will Open on May 22

The Yachting Department of the New York Athletic Club at Travers Island will open the season Saturday, May 22, with a flag raising ceremony at 5 P. M. and a dinner at 7:30 P. M.

The club's 35th annual Block Island races for both sail and motorboats will be held July 9 and 10. The sailboats will have their start Friday, July 9, and the motor boats the following day. The NYAC yachting department also will conduct a YRA championship regatta on Aug. 29.

Commodore Arthur A. Benard of 101 Elm Avenue, Mount Vernon again heads the Yachting Department, officers with Charles E. Wiegand of 133 Meadow Lane, New Rochelle as vice commodore; Bob Smith of Beechhurst as rear commodore; Joseph L. Murphy of New York City as secretary and Harold H. Gibson of 424 Stein Avenue, Pelham Manor, treasurer.

Keeshan Race Chairman To Officiate at Larchmont

Alfred G. Keeshan, Jr., of New York City, who has been appointed Race Committee chairman at the Larchmont Yacht Club by Commodore George M. Isdale and 171 Dutton Manui, New Rochelle, will preside at the opening racing regatta of the Internationals, Atlantics, Class S and various other boats. He is a veteran member of the Race Committee which Ely C. Rogers of Larchmont headed last year.

The Larchmont Yacht Club will officially open May 15, Commodore Isdale announced, but there is much activity now with owners getting their boats overboard for the official opening.

The III Again Committee Boat

The Ilse III of Captain Charles C. Simpson of 206 Woodland Avenue, New Rochelle, again has been selected as committee boat by the Yacht Racing Association of Long Island Sound for the champion. ship regattas and she will fly the committee flag and the special course and other signal flags and markers each weekend.

STANDINGS STAY SAME IN LARCHMONT LEAGUE

	W	L		W	L
Depot	53	30	Jewels	41	42
Colony	56	35	Hillsides	41	45
Clippers	56	35	Fairoi	41	45
Fingers	51	42	Jolly Five	7	86

The standings remained unchanged at the Larchmont Community League last night. The Depots received a mild form of shock when the Fingers forgot to read about how good the leaders were and proceeded to clip them for two out of three games.

Saporito, with a 587 series and a high single of 224, took individual honors.

Saporito, with a 587 series and a high single of 224, took individual honors.

Jewels (1)				Hillsides (2)			
Wilson	152	184	153	Germano	149	157	183
Giancola	170	150	176	Tortorica	138	198	111
Scofield	115	180	163	Carriero	133	—	138
Splenlow	140	166	169	Pardecio	122	199	202
Campbell	175	147	161	Rose	—	182	190
				Franceia	154	112	—
	762	806	823		716	798	874

Jolly Five (0)				Colony (1)			
Soriano	132	104	137	Iannello	185	190	178
McOvern	154	117	168	Stein	175	145	159
Meyer	—	161	113	M Conte	139	220	182
A. Guad	130	116	166	Lubrancit	187	146	141
Miandi	159	136	161	Saporito	197	166	224
Blind	138	—	—				
	693	633	764		851	865	877

Fingers (2)				Depot (1)			
Miller	192	171	186	J Wilson	185	153	159
Pagano	168	176	172	Blind	125	125	125
Finger	116	147	145	Anton	144	156	205
F. Conte	164	180	150	C. Conte	168	179	137
Gattoni	146	171	183	Masto	192	191	176
				Bowling	118	118	118
	760	854	792		818	805	792

Clippers (2)				Fairoi (1)			
Minue	195	189	189	Murphy	146	144	—
Johnson	194	173	160	Utz	195	—	—
Blind	125	125	125	D. M'Cu'lu	121	—	120
Terra	157	186	158	Burns	142	190	210
Guad	156	175	161	Stevens	146	160	137
				J M'Cu'l	—	174	187
				Hummel	—	146	—
	828	847	793		720	826	656

Harold's Flyers Are Winners In Friendly Villager Circuit

LEAGUE STANDING

	W	L		W	L
Hyde's Flyers	52	38	M. T. L.	45	45
Happy Girls	50	40	Derbyettes	45	45
Paulettes	48	42	Dairymaids	36	54

The Friendly Villager league ended up in a blaze of excitement and a burst of glory for the Happy Girls last night at the Mamaroneck Rec alleys. The Happy Girls, who swept the three games of their match with the Paulettes, skipped into second place and captured runner-up prize money.

Lost in the tenseness of the struggle for second place was the championship won by Harold's Flyers who again won three games this time from the Dairymaids, thus keeping both teams at the same end of the league they were at when the firing started.

The Derbyettes won a pair from the MILs which did a lot for their morale but left both teams stuck right in the middle of the standings just the same.

Dot Studwell had a high single of 180 for the evening and Mrs. Russell had a high series of 465 to lead the Happy Girls in their excitement.

"The league will have it final windup dinner next Thursday at the PalMar in Larchmont where all prizes and final league averages will be announced.

The scores:

Derbyettes (0)				M. T. L. (1)			
Richard	136	136	153	G Praac	144	141	150
M.Cerito	148	119	149	B.Brown	109	113	154
D.Derby	137	157	157	D.S'ck'l	156	180	149
	418	384	465		407	434	452

Dairymaids (1)				Flyers (2)			
M. Brow'r	108	135	135	L. S'ck'r	127	137	156
H. B'w'tt	112	135	108	Blind	114	114	114
T.S'ck'l	125	112	145	G. Ribley	174	141	144
	364	373	388		415	387	386

Paulettes (0)				Happy Girls (2)			
L.B'ck'k	119	116	133	M.Masto	126	141	184
G.Gidon's	150	152	133	Russell	165	150	150
M. A'dt'n	150	159	134	Meyer	143	164	140
	380	368	401		434	445	466

BUSY RUNNER

By The Associated Press

SOUTH HBEND, Ind.—Ernie McCullough, track captain at Notre Dame, doesn't restrict his collegiate activities to the cinderpath. McCullough, besides being a top quarter-miler, plays the violin in the school orchestra and is the author of articles on music and is a magna cum laude student maloring in philosophy.

Special Chinese Dishes
Dancing, Dining, Cocktails
Special Rates for — Parties and Weddings —
JACK BERGER'S
7 PINES
1234 E. BOSTON POST ROAD
MAMARONECK 9-2378

RKO PROCTOR'S
NOW
APRIL SHOWERS
JACK CARSON
ANN SOTHERN
Plus 2nd Hit
ERROL FLYNN · DE HAVILLAND
BASIL RATHBONE · CLAUDE RAINS
OLIVIA
The Adventures of Robin Hood
in Technicolor

• PLAYHOUSE •
MAMARONECK
TODAY — SATURDAY
BOB HOPE
in
'WHERE THERE'S LIFE'
— Also —
WILLIAM ELLIOTT
in
"The Fabulous Texan"
LARCHMONT
PHONE: LArchmont 2-3001
Today, Saturday—April 30, May 1
JOHN GARFIELD, LILLI PALMER
"BODY and SOUL"
SAT. MORNING, MAY 1st, at 10 A.M.
"YOUNG BUFFALO BILL"
Sun., Mon., Tues. May 2-3-4
JAMES STEWART in
'CALL NORTHSIDE 777'
with Richard Conte • Helen Walker

CAPITOL
PORT CHESTER
TODAY THRU SUNDAY
Susie SENDS THEM WOOZY!
EDDIE CANTOR · JOAN DAVIS
in
'If you know Susie'
ALVIN HOLVIN · CHARLES DUNCE · BOBBY DRISCOLL
and
THE FUGITIVE
starring HENRY FONDA
DOLORES DEL RIO
PEDRO ARMENDARIZ
directed by JOHN FORD

PANTHERS, TIGERS IN COUNTY RELAYS

By CARL NEUMANN

WHITE PLAINS—One of the tightest schoolboy high jumping contests in years looms here tomorrow in the Westchester Relays at Recreation Park, in which Peekskill in Class A and Bronxville in Class B seemingly overshadow the field events and the Broncos, along with Pelham in A, will be defending their 1947 laurels in the racing.

Seven schools are entered in Class A and five, including Bellows' lone C entry, will compete in Class B.

Cooke Favored In Two Events

On past performances Jim Cooke of Peekskill could sweep both the A shotput and high jump. But in the crowded events he faces four rugged foes—Warren Jackson of Gorton, WIAA champ; Joe Taylor of Davis, 47 Relays victor, and his teammate Jack Brown, and Harcourt Tynes of White Plains.

Cooke, Jackson and Tynes all have cleared 5 feet in last week's triangular meet here.

In the broad jump Taylor, relays' runnerup last Spring, may cop first place but he must edge poorly at all. With three years of varsity pitching still ahead he should develop into a first class hurler.

Working in a relief role, meanwhile, Greenwich's Joe La Roza coasted along comfortably after taking over in the Tiger's bit second inning. La Roza inherited three Tiger runs from his predecessor Al Smith as well as two men on base which scored in turn.

For the first time in man, Mamaroneck contests the Tigers failed to get a first inning run Greenwich on the other hand scored to take a lesson from th three strike-outs to force three runs across in the second stanza

Low in the second, Braithewaite singled for Mamaroneck, Carullo walked, and Pete Abbate doubled to bring in Braithewaite. Mike Bruno took another walk and Ambrose "Fidgeon" Zen promptly singled, both Abbate and Carullo home. Jackie Sanborn popped out and Herlyn took a comeback three but Petruzzo came right back and singled Bruno and Zen across. That unfortunately was as far as Tiger hitting power went. Both Sanborn and Carullo singled in later innings without, however bearing any fruit.

Contaveras run in the fourth on the other hand brought Greenwich within one run of the Tigers and when Duignan singled into right for a normal single, but was errored in on the same hit, the score was tied. Later in the seventh the Connecticut squad suddenly got overwise to Bruno with the result a four run, four hit, prize winning last stanza.

Today Mamaroneck's one man pitching staff, Bill Bender, will try his luck at breaking the Tigers losing streak. For the first non-league contest in four starts the Tigers will find Albert Leonard at the other end of the lineup. Bender pitched the Tigers to their first three league victories, but will find slightly tougher opposition in Leonard tomorrow.

The box scores:

Greenwich	ab	r	h	Mam'k	ab	r	h
Zane, ss	3	0	1	Zen, 2b	3	1	1
Daughty, 1s	4	0	2	Sanborn, 1b	3	0	0
Florio, cf	3	1	2	Herlyn, 2b	3	0	0
P'd'check, cf	3	2	1	Petruzzo, cf	4	0	1
Duignan, 2d	3	1	1	Yost, rf	3	0	0
LaDaria, 3d	3	1	2	B'th'w'te, c	2	1	1
Contaveras, rf	3	1	1	Carullo, ss	2	1	1
Lowe, c	3	1	1	Abbate, 1f	3	1	1
Repaty, c	1	1	0	Bruno, p	3	1	0
Smith, p	1	0	1				
LaRosa, p	0	0	0				
Sudo, c	0	0	0				
Totals	29	9	13	Totals	25	6	7

Score by Innings

Greenwich	000 110 4	—9
Mamaroneck	000 000 5	—5

Runs batted in: Abbate, Petruzzo, Zen, Duignan, Repaty, two base hit: Abbate, Sacrifice: Sanborn. Stolen bases: Petruzzo, Yost, Zen. Double play: Carullo to Sanborn; La Rosa to Duignan to Daugherty. Bases on balls: Mamaroneck 5, Greenwich 2. Hit by pitcher: Yost. Winning pitcher: La Rosa. Losing pitcher: Bruno. Umpires: Daniels and Sewell.

STRONG TIGER TEAM LISTED FOR RELAYS

Mamaroneck has entered a full team in the Section I Relays scheduled for Recreation Field, White Plains, tomorrow. Strong opposition is expected but local fans are looking forward to some outstanding performances by the Tigers.

Mamaroneck High entries: 440 yards—Chester Freeman, Bob Wilson, Joost Van Gelder. 880 yards—Chester Freeman, Bob Wilson, Ronald Bidard, Joost Van Gelder. Mile—Bob Riegel, Irving Reid, Bob Schad, John Toberg. Mile—Stiegerwald, Al Vollmer, George Rapp, Bill Rex. 440 shuttle hurdles—Dave O'Neil, Rick Starapoli, Ralph Deutch, Don Vercelli. Medley—Gerard Vier (880 yards), Gerald O'Connor (220), Eric Armstrong (440), Dick Hillsley (mile), Pole vault — Don Nichols. Broad jump—Don Simon. Job Riegel, Joe Wilson. Shot put —Bunny Berger, James Kavanaugh. High jump—James Henry. Al Gurwitz, Doug Vollmer, Ernie Stewart. Alternates: 440—Bizzard and Albert. 880—Albert and Joe Wilson. Mile—Dave Lewin. Medley—Erest Stewart.

Fight Results

By The Associated Press

PITTSBURGH — Jake Fontaine, 158, Milwaukee, outpointed Sammy Mastrean, 157, Pittsburgh, 10.

FALL RIVER, Mass.—Teddy "Redtop" Davis, 118, New York, outpointed Nick Sisto, 131, Hartford, Conn. 10.

Sports Calendar

TODAY

Bowling

Mamaroneck Community League at Mamaroneck Rec at 9:15 P. M.

Baseball

Bellows Vs. Rye at Rye.

Mamaroneck vs. Albert Leonard at Manchester Field.

TOMORROW

Track

Westchester County Relays at Recreation Field in White Plains at 1:00 P. M. Both Mamaroneck and Bellows entered.

Bowling

Alley Proprietors League.

RAINCOATS FOR BABIES

Bergen, Norway, is so rainy that even babies are provided with rain coats, and hats and umbrellas are standard equipment for pedestrians.

MIDGET AUTO RACES
STARTS MONDAY
BRIDGEPORT SPEEDWAY
Route 1A Bridgeport, Conn.

Good to The Last Bite . . .
Like steak? Have our special steak dinner. Thick, juicy steak cooked to your order, crispy French fried potatoes, brisk salad, delicious dessert, bracing coffee. Really good to the last bite.
•
PIES, PASTRY AND ROLLS BAKED ON PREMISES
•
Two Large Television Sets for your entertainment
•
BILL ROGERS on the Piano and Solovox
Special Rates for Wedding Receptions, Church Dinners and Club Meetings
Private Dining Room for Parties
PAL MAR
Restaurant and Cocktail Lounge
1957-59 PALMER AVENUE
LARCHMONT TEL. 2-1958
NICK KLIMAS, Prop.
Free Parking in Rear

EMBASSY
PORT CHESTER
TODAY THRU SUNDAY
JOHN GARFIELD
LILLI PALMER
Body and Soul
AND
CURLEY
IN COLOR
FRANCES RAFFERTY · LARRY OLSEN

Bruno, Soph Hurler, Weakens In Seventh And Yields 4 Runs

By ROY STERN

Non-league games apparently just aren't Mamaroneck High's meat, or at least it seemed so as the vegetarian Tigers lost their third consecutive diamond contest yesterday at Mamchester Field 9-5 after having won their first three league contests without any trouble. The victors, Greenwich High bunched four runs in the top of the seventh to break a five-all tie and put the game on ice. The Tigers, meanwhile, suffered only one successful inning in which they pushed across all five of their runs and connected for five out of their seven hits.

Try as he might Tiger coach Ciraco can't get away from his pitching problem. A brand new sophomore hurler, Mouse Bruno, again went along fine for a couple of innings, three to be exact, but then petered out rapidly. Bruno started off brilliantly retiring the top of the Greenwich batting order one, two, three all by strike outs, but allowed three hits in the second, one in the third and finally starting with the fourth a disastrous string of two which was only broken by a four hit, four stanza. Taking into consideration, however, that this was Bruno's first contest things did not go poorly at all. With three years of varsity pitching still ahead he should develop into a first class hurler.

Working in a relief role, meanwhile, Greenwich's Joe La Roza coasted along comfortably after

BOSTON Giants
POLO GROUNDS
Tomorrow - 2:30
SUNDAY - 1:30
Listen to "GIANTS JUNIOR" WMCA — 6:45 P.M.

Foxy Grandpa Says:
Expert Blend of Pre-War Quality
MT. VERNON
3.49
5 Years Old—Per 4/5 qt.

MAMARONECK WINES & LIQUORS
HALSTEAD AVE. AT R.R. STATION
Call 9-0290
WE DELIVER

HEARTY MEALS for HEARTY APPETITES
No one ever left here hungry. Our portions are man-sized. People who like good food deserve plenty of it. Get satisfying meals. . . . Eat here every day.
Featuring
Delicious LUNCHEONS at - - 90c
Full-Course DINNERS from - - $1.35
ALSO A LA CARTE
•
Your Favorite Drink Served At Its Best!
MOSS'
Restaurant
Cocktail Lounge
127 Mamaroneck Avenue
Few Doors from Post Road
Mamaroneck 9-0311
CLOSED MONDAYS