Pianist, Skit, Features On ORT Program

Mark Michtom of Mamaroneck, pianist, an original skit, "ORT and Retort," and an Arthur Murray dance exhibition will be featured entertainment at the scholarship luncheon to be sponsored by the Westchester Chapter, Women's American Organization for Rehabilitation through Training, at 12:30 P. M. Wednesday in the Hampshire Country Club, Mamaroneck.

The event will benefit the Geneva Institute for the Training of Vocational Instructors. Mrs. A. E. Morrison of New Rochelle, chapter scholarship chairman, is in charge of the event. Ferdinand Kaufmann of New Rochelle, a chapter member, is national scholarship chairman.

Mr. Michtom's program will comprise Prelude in G Minor for Organ (Bach) transcribed for piano by Alexander Siloti, Mozart's Rondo in D, Prelude—El Puerto del vino by Debussy, and Scherzo in D Flat Minor by Chopin.

Son of Mr. and Mrs. Benjamin Michtom of 839 Orienta Avenue, Mr. Michtom is a graduate of Choate School and studied at Yale for two years before transferring to the Juilliard School. After two and a half years' work there, he is now at Columbia University studying for a degree in piano and composition, and has been accepted by Oxford University, England, for graduate work in this field.

The cast of "ORT and Retort" will include Mrs. Samuel Hirshenhorn of New Rochelle, narrator; Mrs. Henry Rubin of Larchmont, pianist; Mrs. Leonard Schreiber and Mrs. N. Jerome Shulman of New Rochelle, dialogue, and Mrs. Nathaniel A. Selby, also of New Rochelle, who will sing lyrics on the ORT five-point program, set to Gilbert and Sullivan music.

Confirmation Class Greeted At Communion

Confirmation services were held yesterday at the Mamaroneck Methodist Church following Holy Communion for the class, with the Rev. Asbury G. Ecclestone as assisted by Dr. Irving A. Marsland.

New members were greeted on behalf of the congregation by Burton C. Meighan Jr., president of the Board of Trustees, and ten adult members were also received into the church.

The confirmation class is composed of the following:

Ross Abell, Paul Anderson, Nancy Bradt, Jane Burchell, Jennie White Carson, Constance Dible, Trudy Erickson, Henry Ellingmann, Jack Goodliffe, Beatrice Griffin, Mary Harris, Alfred Heath, Dorbert Hughes, Suzanne Jeffries, Gwen Kaehrle, Marcia MacDonald, Robert Montgomery, Richard Mullen, Ahuzail Nemkov, Effie Palmer, Susan Palmer, Carol Park, Martha Phelps, Ruth Peyser, Michael Small, Bruce Stevens, Trevor Strayer, Doris Styminest, Camille Turner, Margaret Weatherly and Marsha Yerdon.

New adult members are Mrs. Beecher Baldwin, Mr. and Mrs. David Berninghausen, Mr. and Mrs. Roswell K. Doughty, Mr. and Mrs. John Elford, Mr. and Mrs. James Stevens and Mr. and Mrs. Theodore Walden.

Evening Section Plans Bridge For Thursday

Members of the Evening Section of the Woman's Club of Mamaroneck will be hostesses Thursday at a benefit dessert bridge at 8 P. M. at the clubhouse. Miss Dorothy Bacheller, chairman, is assisted by Mrs. A. G. Aitchison, Mrs. J. Roy Kriner, Mrs. Walter Miller and Mrs. Harold Trottier. Reservations may be made with Miss Bacheller or Mrs. Miller.

BRAUNERS RETURN

Mr. and Mrs. Louis Brauner of 54 Lookout Circle, Larchmont, accompanied by their son, Edward, and daughter, Rosemary, have returned from a ten-day vacation trip. They visited Williamsburg, the Luray Caverns, Washington, D. C., Gettysburg, and Brandy, Va., where they were guests of Mr. and Mrs. Paul Carrington of Liberty Hall.

SPECIAL
This Month Only
WATCH CLEANING
$3.50
All Work Done on Premises
CENTRAL WATCH REPAIR
287 MAMARONECK AVE.
(Nr. Palmer Ave.)

SOFA SEAT BOTTOMS BUILT LIKE NEW
Webbed 2 Chairs - $11.00 $12
Slip Covers Made to Order
Mattresses Made Over
Chairs Caned—Furniture Repaired
5-Year Service Guarantee On Work
DISTANCE NO OBJECT
WOLFSON'S
360 MAIN STREET
New Rochelle 2-7641

MRS. ROBERT L. MYERS —Engels Studio

Robert Lionel Myers Marries Miss Mildred Russell Stanley

At a four o'clock ceremony Saturday afternoon at St. James Episcopal Church in Upper Montclair, N.J., Miss Mildred Russell Stanley, daughter of Mr. and Mrs. William M. Stanley of Montclair, became the bride of Robert Lionel Myers, son of Mr. and Mrs. Charles L. Myers of 23 Alden Road, Larchmont.

The Rev. Orrin Judd, rector, was assisted by the Rev. J. A. Frampton, rector of Grace Episcopal Church in Union City, N.J. A reception followed at the home of the bride's sister, Mrs. William Holmes Onderdonk of Upper Montclair.

Escorted by her father, the bride wore a colonial-style gown of candlelight faille, fashioned with yoke of illusion trimmed with Chantilly lace and a finger-tip veil arranged from a cap and held in place by clusters of orange blossoms. She carried white rosebuds with lilies-of-the-valley.

Mrs. Onderdonk was matron of honor for her sister, wearing Nile green marquisette and lace.

Bridesmaids were Mrs. Willard C. McMullen, another sister of the bride, and Miss Bette Myers of Larchmont, the bridegroom's sister. They were gowned in maize marquisette and lace.

Duval P. Brown, Jr., of Southport, Conn., formerly of Larchmont, was best man, and ushers were Robert L. Greason and Harry V. Knowles, both of Larchmont.

Mrs. Myers attended the Kimberly School in Montclair and St. Lawrence University at Canton, N.Y., where she was a member of Kappa Kappa Gamma.

Her husband, an alumnus of Mamaroneck High School, attended Cornell University, and was graduated from St. Lawrence, where he was a member of Sigma Alpha Epsilon. During the war, Mr. Myers served three and a half years with the U.S. Marine Corps, and is now associated with the Carbide and Carbon Chemical Corporation in New York.

Following a wedding trip by plane to California, Mr. and Mrs. Myers will reside in New York City.

'Sports Night' Held By Young People's Group

"Sports Night" was conducted last evening by the Young People's Society of the Larchmont Avenue Church in the assembly room of the church, where members of the basketball and bowling teams of the society were honored.

Following several bowling films, individual awards were presented members of the basketball team by Robert Boyd, who coached the team to the championship in the New Rochelle YMCA-Kiwanis Club-Church Basketball League.

Awards were presented Bill Day, Bob Ely, Pete Grimm, Dean Gruder, Jack Heed, Henry Heil, Warren Heilyn, Roger Mitten, Doug Stevens and Ben Tyler. Bill Holding and Ken Thompson, absent from the meeting, were also honored as members of the team.

Doug Stevens, president of the bowling club, gave recognition to members of the club, who will receive awards at a later date. The winning team, which will receive a trophy, was composed of Betsy Allen, Bill Day, Henry Heil, Ann McLean, and Sally Stowell.

The boys' high average was won by Henry Heil, and the girls' high average by Pat Dando. Don Henirson bowled the boys' high games, and Sally Stowell the girls' high game.

The program concluded with the showing of five sport films, including pictures of the Olympic games, college football highlights, and the World Series of 1948. Eleanor Reed served refreshments.

Garden Club Plant Sale Scheduled For Saturday

Mrs. J. R. Byrer, chairman of the ways and means committee of the Garden Club of Larchmont, is in charge of the club's annual plant sale to be held Saturday, starting at 9:30 A. M., in the garden of Mrs. M. L. Goldstone's home at 41 Beach Avenue, Larchmont. A variety of annuals and perennials will be on sale, including flats of petunias and chrysanthemums.

ORIENTA RECEPTION

A reception in the Orienta Beach Club followed the Marriage Saturday of Miss Alvina Marie O'Sullivan, daughter of Mrs. Marjorie O'Sullivan of Bronxville and Capt. William J. O'Sullivan, USAF, of Richmond, Va., to George Anthony Sonntag, son of Paul Sonntag of Yonkers and the late Mrs. Sonntag. The ceremony took place in St. Joseph's Roman Catholic Church, Bronxville, with the Rev. William J. Kennally officiating.

MAMARONECK AVE. PTA

Mamaroneck Avenue School Parent-Teacher Association will hold a business meeting tomorrow at 8:15 P. M. in the kindergarten room of the school.

First Graders Among Models At Barry Show

Sandra Goulding and Kit Amsel, first graders at Barry Avenue School, will be among the models Friday, May 13, at the dessert bridge and fashion show to be held at 8:15 P. M. at the school under the auspices of the Parent Teacher Association.

Proceeds from the event, with styles presented by Arnold Constable-Westchester, will be used programs. Mrs. Robert Bergen for the music fund and assembly and Mrs. Alden McMurtry are co-chairmen.

Other models in the fashion show, featuring Mens', Womens' and childrens' clothing, will be Miss Zita Cullinan, Mrs. John Davenport, Mrs. Donald McKinley, Mrs. Joseph Beyer, Mrs. Herbert Livesey, Bradford Howes, Robert Bergen and John Dudley.

Mrs. Roswell K. Doughty and Mrs. Ernest Way are in charge of tickets and the hospitality committee is headed by Mrs. David Kahn and Mrs. A. J. Samela.

EVENING OF MOVIES

Plans for an evening of movies to be held Friday at 8 P.M. at St. John's Evangelical Lutheran Church house were announced last night at a meeting of the senior Young People's Society at the church house, with William A. Kriete presiding. There will be no charge for admission and refreshments and a social hour will follow. Members and friends are invited.

ON DEAN'S LIST

William Raymond Hessert, son of Mr. and Mrs. Raymond Martin Hessert of 2 Highwood Avenue, Larchmont, has been named to the dean's list at the College of Science, University of Notre Dame, for the Spring semester, it was announced today in connection with the 26th annual observance of Universal Notre Dame Night.

CHORAL TO MEET

The Choral Group of the Mamaroneck Woman's Club will meet tomorrow at 2 P.M. at the clubhouse.

David Neal And Marion Keegan To Be Wed April 30 In Church

The Sacred Heart Church in Byram, Conn., will be the setting April 30 for the marriage of Miss Marion Keegan, daughter of Mr. and Mrs. Francis Keegan of Byram, Conn., to David Neal, son of Mr. and Mrs. Frank A. Neal of 12 Knollwood Drive, Larchmont.

The Rev. Paul Keegan, O. S. B., of Maplewood, N. J., uncle of the bride-elect will perform the ceremony at noon, and a reception will follow at the Veterans of Foreign Wars Hall in Port Chester.

Miss Jane Cox of Port Chester will be maid of honor, and bridesmaids will be Miss Virginia Breese of Port Chester, cousin of the prospective bride, Miss Dorothy Patterson and Miss Helen Toikka of Byram, and Miss Joan Weldon of Port Chester.

William Neal of Larchmont will be best man for his brother, and ushers will be James Keegan and Paul Keegan, brothers of the bride-elect, William Driscoll and Michael De Cicco of Larchmont.

Miss Keegan is a graduate of Greenwich, Conn., schools and Misericordia Hospital School of Nursing in New York City. She is on the staff of the United Hospital in Port Chester.

Mr. Neal, a veteran of three years service with the Army in the Pacific Theater, is a graduate of Mamaroneck High School and attended Lehigh University at Bethlehem, Pa.

The couple's engagement was announced in July, 1948.

Arnold Hatch Weds Former Larchmonter

The marriage of Miss Jane Bayard Kirkpatrick, daughter of Andrew Kirkpatrick of Closeburn, Pleasantville, formerly of Highwood Avenue, Larchmont, and the late Alice Mason Kirkpatrick, to Arnold Chesley Hatch of 40 Elkan Road, Larchmont, son of Mr and Mrs. Frank Webster Hatch of Dover, N. H., took place Saturday in Pleasantville.

The Rev. Francis J. H. Coffin of St. John's Episcopal Church, Larchmont, officiated at the ceremony at Closeburn, home of the bride's father and stepmother, and a small reception followed.

Miss Cordelia Dessau of Macon, Ga., was maid of honor. David Williams Brown of Dover was best man, and ushers were Ralph Strong Archibald, George William Hatch and George Charles Scribner.

Mrs. Hatch attended Ashley Hall in Charleston, S. C., and Edgewood Park Junior College at Briarcliff Manor, and is a member of the Eastern Westchester Unit of the New York Junior League. She is a granddaughter of Mr. and Mrs. Wallace Lawrence Mason of Keene, N.H.

Mr. Hatch was graduated in 1945 from Rensselaer Polytechnic Institute, where he was a member of Sigma Xi, and served during the war as an ensign with the Navy. A member of the Naval Reserve, he is associated with the General Chemical Division of the Allied Chemical and Dye Corporation in New York City.

Following a wedding trip to Sea Island, Ga., Mr. and Mrs. Hatch will reside in Tenafly, N. J.

Cancer Group Is Entertained By Ingrahams

Mr. and Mrs. P. R. Ingraham of Mamaroneck entertained yesterday afternoon at a cocktail party at their Shore Acres home for the Mamaroneck Cancer Committee whose members have undertaken to raise the $5,250 quota toward the Westchester Cancer Fund Drive.

Guest of honor was Mrs. George B. Norton, executive secretary of the Westchester Cancer Society, who has been affiliated with the organization for the past 20 years.

Other guests attending were Mayor and Mrs. B. J. Santoro, Village Manager and Mrs. William H. Johnson, Judge and Mrs. Henry Hornidge, Mr. and Mrs. William Kuhn, Mr. and Mrs. Gabriel Wendel, Mr. and Mrs. Walter Ficke, Mr. and Mrs. Milton Decker, Mr. and Mrs. Leo Heithaus, Mr. and Mrs. Milton Case, Mr. and Mrs. Charles Howard, Col. and Mrs. Arthur Callahan, Mrs. Ola Johnson.

Mr. and Mrs. Jack Auer, Mr. and Mrs. John Spafer, Mr. and Mrs. Philip Wesson, Mr. and Mrs. B. E. O'Neill, Dr. and Mrs. Theodore Ruderman, Mr. and Mrs. Thomas Cluck, Mr. and Mrs. Romeo La Brusciano and Mrs. William Goyne.

Mrs. Ingraham is chairman of the Mamaroneck fund drive, with Mrs. Auer as chairman of transportation, assisted by Mrs. Callahan.

TRANSPORTATION for the Mamaroneck Cancer Committee in its campaign for funds is provided by Mrs. Jack Auer, left, chairman, and her assistant, Mrs. Arthur F. Callahan. Mrs. Auer and Mrs. Callahan were among the guests yesterday at a cocktail party given by Mrs. E. B. Ingraham, chairman of the Mamaroneck drive, and Mr. Ingraham, for the committee, at their home, Shore Acres, Mamaroneck. —Romeo J. La Brusciano

40 New Books Purchased By Public Library

More than 40 new books have been added to the shelves of the Larchmont Public Library, including 21 titles in the juvenile classification, and 14 fiction titles for adults, among them Pearl Buck's "Kinfolk."

Other fiction titles are "Ceremony of Innocence" by E. C. Webster, "The Slender Reed" by H. H. Lynde, "The Nancy Flyer" by E. E. Poole, "The Golden Shoestring" by F. Baldwin, "From the City, From the Plough" by A. Bernstein, "His Human Majesty" by K. Boyle, "The Valley of St. Ives" by A. H. Bryant, "And Never Been Kissed" by S. Dee, "The Other Side of the Moon" by E. D. Derleth, "On Glittering Promise!" by A. B. Fisher, "Watch the North Wind Rise" by R. Graves, "Mist on the Waters" by F. L. Green and "Cutlass Empire" by V. W. Mason.

On the non-fiction list are "Social Work Year Book, 1949", "Simplified Nursing" by F. Dakin, "Enduring Memory in Stone, in Metal, in Beauty" by the National Sculpture Society, "Meissonier" by H. Barbusse, "Delacroix" by P. G. Konody and "Fra Angelico" by J. Mason.

Juvenile non-fiction titles include "Let's Look Inside Your House" by H. Schneider, "Picture Book of the Weather" by J. S. Meyer, "Mystery Nature Stories" by M. Adrian, "Boy's Book of Snakes" by D. A. Morris, "Shakespeare and the Players" by C. W. Hodges, "The Four Corners of the World" by R. A. Duvoisin, "New York Today" by F. D. Whalen, "The Story of the Southern Highlands" and "The Story of Florida" both by M. Y. McNeer.

Among the juvenile fiction books are "Why the Chimes Rang and Other Stories" by R. M. Alden, "Little Wild Horse" by H. B. Beatty, "The Lazy Beaver" by V. Bowen, "Freddy's Cousin Weedly" by W. R. Brooks, "Horses, Horses, Horses" by P. R. Fenner, "Celia's Lighthouse" by A. S. Malloy, "Ricardo's White Horse" by A. G. Kelsey, "Midnight, a Cow Pony" by S. S. P. Meek, "The Brown Fox Mystery" by E. Queen Jr., "Hustle and Bustle" by L. Slobodkin, "Tubby the Tuba" by P. Tripp and "Once in the Year" by E. Yates.

CAMP FIRE PICNIC

The Odaka Camp Fire Girls group, Mrs. Lawrence McAllister, leader, and the Eluta Camp Fire Girls group, Mrs. Charles Wicker, leader, participated Saturday in a joint hike and picnic at Saxon Woods. Following a noon cookout, baseball and other games were played under the supervision of Miss Mary Maiers and Miss Louise Doern. About 30 members attended.

MRS. ROLAND R. WALTER —Albert Richards

Miss Joy Leonore Scott Bride Of Roland Walter At St. John's

The marriage of Miss Joy Leonore Scott, daughter of Mr. and Mrs. Herbert W. Scott of 34 Glenn Road, Larchmont, to Roland Reppert Walter, son of Mrs. John Walter of the Park Plaza Apartments, Larchmont, took place Saturday in St. John's Episcopal Church, Larchmont.

A reception for 100 guests was held at the Scott residence following the 4:30 P. M. ceremony performed by the Rev. Francis J. H. Coffin.

Escorted by her father, the bride wore a white satin gown trimmed with seed pearls, her fingertip-length veil arranged from a white satin tiara. She carried a fan of camellias and lilies of the valley.

Mrs. Ted Wakefield of Cincinnati, Ohio, and Mrs. Robert Simon of Hempstead, L. I., were matrons of honor, gowned in shocking pink satin and carrying fans of violets and pink roses.

Bridesmaids were Miss Ruth Russo of Larchmont, Mrs. Alex E. Norton of New Rochelle, cousin of the bride, Mrs. Herbert W. Scott Jr., of Belleville, L. I., sister-in-law of the bride, and Mrs. Ray Ferguson of Bronxville. They wore ice blue satin and their fan bouquets were made of violets and pink carnations.

Mrs. Scott, mother of the bride, was gowned in Navy blue chiffon with white accessories, and Mrs. Walter, mother of the bridegroom, wore gray crepe with Navy blue accessories.

Best man was Jack R. Walter of Hickory, N. C., brother of the bridegroom, and ushers were Raymond Corson and Alfred DeCicco of Larchmont, Mr. Scott Jr., Mr. Ferguson, and William Smart of New York City.

Following a wedding trip through the South, Mr. and Mrs. Walter will make their home in Hickory.

The bride attended St. Lawrence University in Canton, N. Y., following her graduation from Rogers Hall, Lowell, Mass. Her husband, a graduate of Mamaroneck High School, attended New York University, and served with the Navy for three years during the war. He is associated in business with his brother, Jack, in Hickory.

Walt Witcover To Entertain Jewish Council

Dramatic readings by Walt Witcover will be featured at a meeting of the Westchester Shore Section of the National Council of Jewish Women at 1:30 P. M. tomorrow in the home of Mrs. Phillip Distillator, 92 Captain's Lane, Rye. Dessert and tea will be served.

An actor and director as well as play reader, Mr. Witcover has performed from New York to California. Since receiving his Master of Arts degree in dramatic literature at Cornell University, he has appeared with the Barter Theater of Virginia, as artist-in-residence with the Stanford Players in the San Francisco area and with many community and experimental theater groups in and about New York. He has worked with the National Theater Conference, the American Theater Wing and the American National Theater and Academy. Mr. Witcover has given playreadings for fellow soldiers during the war both here and overseas.

The lecture by Juliette T. Ascher, originally scheduled for this meeting, has been canceled.

BACK FROM EUROPE

Two Mamaroneck residents and one Larchmonter, were among the 938 passengers who arrived Saturday on board the Holland-America line's flagship, Nieuw Amsterdam, which docked in New York following a seven-day voyage from Southampton, Le Havre and Rotterdam. Local passengers were Peter Dufault of 539 Oakhurst Road, and Frederick Dowling of 630 Hillside Avenue, both Mamaroneck, and Sidney Knight of 1 Highwood Way, Larchmont.

BACK FROM WASHINGTON

A party of five Mamaroneck High School seniors have returned from an Easter week trip to Washington. The group included Ed Wright and Eddie Smith of Mamaroneck; and Mort Lowenthal, Weir Daly and Bob Wilson of Larchmont.

SIMMONS DANCE AIDE

Miss Gerri Jordan, daughter of Mr. and Mrs. H. F. L. Jordan of 565 Alda Road, Mamaroneck, is a member of the Simmons College freshman committee for the formal dance to be held Saturday, April 30. Miss Jordan is a Bellows High School graduate.

Bova-DeFonce Nuptials Held In Harrison

The marriage of Miss Emily De Fonce, daughter of Mrs. Antoinette De Fonce of Harrison and the late Michael De Fonce, to John Bova, son of Joseph Bova of 540 Palmer Avenue, Mamaroneck, and the late Mrs. Bova, took place Saturday in the Church of St. Gregory the Great in Harrison, with the Rev. Peter McNulty officiating.

A small family reception followed the ceremony at the home of the bride.

Escorted by her brother, Salvatore De Fonce of Harrison, the bride wore an ice blue satin gown with short veil attached to a matching crown. She carried a bouquet of white sweet peas.

Mrs. Nunzio Di Ruzzio of Mamaroneck was matron of honor for her sister, wearing aqua taffeta, and carrying yellow tea roses. best man was Silvio Rainaldi of Mamaroneck.

On their return from a wedding trip to Washington, D. C., Mr. and Mrs. Bova will reside at 17 Haviland Street, Harrison. The bride attended Harrison schools. Her husband attended Mamaroneck schools and is a veteran of Army service in the Pacific Theater.

Post Easter Luncheon Wednesday At Orienta

The Post Easter Luncheon — Bridge of the Ladies Advisory will be held Wednesday in the Summer Club House. Luncheon will be served at 12:3 P.M. The New Rochelle Group will be in charge with Mrs. William F. King of New Rochelle as chairman, assisted by Mrs. F. Duncan Barnes, Mrs. Peter Burbank and Mrs. Ellsworth Elderkin, of New Rochelle.

HOME FROM INDIANA

Mr. and Mrs. Will Risk and family of 118 Travers Avenue, Mamaroneck, returned yesterday from a vacation visit with relatives in Indiana.

MAKE YOUR MONEY EARN MORE!
3% Current Rate
★ Federally insured to $5000
★ Legal for trust funds
★ No charge for my services
DANIEL POLLOCK 29 BROADWAY ESTABLISHED 1935

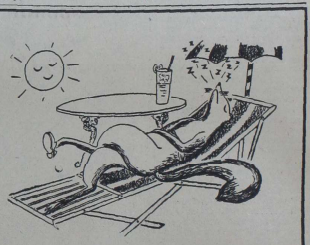

Your furs live a Charmed Life in Leaf's cold fur storage!

Your furs spend a carefree Summer in our scientifically controlled cold storage vaults, located right on the premises. As Westchester's foremost furrier for over 40 years, LEAF experts give them gentle handling. Your furs enjoy full insurance against fire, theft, moths, deterioration—and the best of care from the moment our bonded messenger picks them up. Why not telephone today?

At lowest standard storage rates!

Leaf's INC.
506 MAIN STREET, NEW ROCHELLE
New Rochelle 2-2355

Stuart A. South And Miss Ruch Wed Yesterday

St. John's Evangelical Lutheran Church, was the setting yesterday afternoon for the marriage of Miss Elsie Ruch, daughter of Mr. and Mrs. Emil Ruch of 138 Fulton Road, Mamaroneck, to Stuart Allen South, son of Mr. and Mrs. Charles T. South of Mount Vernon.

The Rev. William Fairman officiated at the two o'clock ceremony, before an altar banked with Easter lilies, and Miss Dorothy Lay of Mamaroneck was soloist. A reception for 125 guests followed at the home of the bride.

Escorted by her father, the bride wore a white satin gown with square neckline, and finger-tip-length veil arranged from a halo of orange blossoms. She carried a bouquet of white roses.

Miss Alma Ruch was maid of honor for her sister, and bridesmaids were the Misses Freda and Beatrice Ruch, of Mamaroneck, sisters of the bride, Shirley South of Mount Vernon, the bridegroom's sister, and Geraldine Harris of Mamaroneck.

The attendants were gowned alike in pastel marquisette gowns fashioned with sweetheart necklines, and carried old-fashioned bouquets of Spring flowers.

Tyler South of Mamaroneck was best man for his brother, and ushers were Emil Ruch of Yonkers, brother of the bride, and Walter Fredericks, Nils Bergeson and Lloyd Smith, all of Mount Vernon.

Barbara Harris of Mamaroneck was flower girl, and ring bearer was Richard Kitson of Hartford, Conn.

Mrs. South attended Mamaroneck High School, and is associated with the Ward Leonard Electric Company of Mount Vernon.

Her husband, a veteran of two and a half years service with the Navy, attended Mount Vernon schools.

Following a wedding trip to Washington, D. C., Mr. and Mrs. South will reside at 146 Vista Place, Mount Vernon.

MR. AND MRS. WALTER J. BRENNAN are pictured following their marriage Saturday morning in St. Augustine's Church, Larchmont. The bride is the former Miss Jean McDermott, daughter of Mr. and Mrs. James F. McDermott of Larchmont Acres, Larchmont. Mr. Brennan is the son of Mrs. Henry D. Brennan of 126 Beach Avenue, Larchmont, and the late Mr. Brennan. Following a wedding trip to Bermuda, the couple will reside in New Rochelle. —Staff Photo

Dinner Slated April 27 At Parish House

Dinner at 6:30 P.M. in the parish house of St. John's Episcopal Church, Larchmont, will follow the annual meeting of the Convocation of the Westchester Episcopal Diocese of New York, scheduled for Wednesday at 4 P.M.

Members of the Woman's Association of the church will be in charge of preparing and serving the dinner, with Mrs. Roy C. Moore chairman of the kitchen committee.

Assisting her are Mrs. Mahlon Beakes, Mrs. Stanley Greene, Mrs. Edward Lyons, Mrs. Burton Proctor, Mrs. Roland Tree, Mrs. Richard Langhorst, Mrs. Philip Moynahan, Mrs. Charles M. Walton Jr., Mrs. Marguerite Planche, and Mrs. Roi Woolley.

Mrs. Arno Kassander, chairman of table settings, is assisted by Mrs. William Hyatt and Mrs. John Worden, with Mrs. William Reinhardt and Mrs. David Lynn in charge of table decorations.

Heading the waitress committee is Mrs. Edmond Morey, assisted by Mrs. Cortlandt Ames Jr., Mrs. Frank Buxton, Mrs. Ernest Anthes, Mrs. Eugene Cleaves, Mrs. John Van Santvoord, Mrs. Richard S. Hatzel, Mrs. Ralph Chilcoat, Mrs. Stanley H. Rose, Mrs. John Towle, Mrs. Eric A. Roberts, Mrs. William Kelly, Mrs. Irvin H. Pace, Miss Dorothy Hutcheon, Miss Nancy Williams and Mrs. Charles R. Austin.

Members of the men's committee who are assisting with dinner arrangements are Dr. Charles R. Austin, Edmond Morey and Richard S. Hatzel.

Mrs. Stulik Announces Girl Scout Conference

The adult education program at Camp Edith Macy, Pleasantville, will be discussed by Miss Agnes B. Leahy at the Westchester County Girl Scout conference tomorrow at the Gramatan Hotel Bronxville, Mrs. Lincoln Stulik of Larchmont announced today.

Miss Leahy, who is director of the Girl Scout national personnel division of the Girl Scouts of America, will speak at the morning session of the all day conference. All training programs for Girl Scout volunteers and professional workers is done under Miss Leahy's supervision. Camp Edith Macy is operated by the national Girl Scout organization as a training school.

UNITY CLASSES

Paul La Prade, minister of the Truth Center of Providence, R.I., will be guest speaker Thursday at the 1:30 P. M. Unity Class at the Huguenot YMCA in New Rochelle, discussing "Divine Efficiency." Mrs. Ethel L. Nickelsen, local leader, will conduct the 2:30 P.M. class on "Effectual Prayer."

WM. S. Lloyd CO. INC.
WALL PAPERS OF LASTING BEAUTY
AT MODERATE COST
48 W. 48 ST.
NEW YORK
CHICAGO BOSTON NEWARK

Miss Ruth Mary Lemmermeyer Is Married To Edward Zelinka

JOHN SCOTT

Correspondent To Speak For Woman's Club

John Scott, foreign correspondent and former chief of Time Magazine's Central European Bureau in Berlin, will be guest speaker Wednesday at 3 P. M. for the April meeting of the Woman's Club of Mamaroneck following a business meeting conducted at 2 P. M. by Mrs. Harry G. Waltner, Jr., in the club house.

Mr. Scott's topic will be "Eye-Witness Report from Germany." Born in Philadelphia in 1912, the speaker was educated in Philadelphia, New York, Switzerland, and at the University of Wisconsin. After college he spent five years working in Magnitogorsk, steel and chemical center in the Urals, living and working with the Soviet people to study Soviet Russia. There he married a Russian girl.

In 1937, Mr. Scott moved to Moscow, where he was correspondent for the French news agency, Havas. He left Russia in 1939, and in Paris worked for the Spanish News Agency and wrote articles for British and American publications. The speaker made several trips through Germany and South Central Europe, where he studied Hitler's attacks on the peace of Europe.

Returning to Moscow as correspondent for Havas and the London News Chronicle, Mr. Scott covered the Anglo-Franco-Soviet negotiations in Moscow, and the Soviet-Finnish war of 1939-40. Two weeks before Germany attacked Russia, he was expelled from the Soviet Union because his dispatches contained "more truth than the Soviet censors wanted published," he says.

Mr. Scott returned to America via the Far East, spending a month in Japan, and landing in Honolulu on the last trans-Pacific Japanese liner before their ships were recalled from American waters. He joined the editorial staff of Time magazine, spending a year in the United States before serving as a war correspondent for Time-Life in England and Scandinavia.

He is author of three books, "Behind the Urals," "Duel for Europe," and "Europe in Revolution."

The speaker returned in January from a special assignment for Life in Europe, where he had an opportunity to obtain timely information on the conflicts there. Mr. Scott will present the human side of the European picture, stressing the political, social and economic factors at work.

Holy Trinity Church was the setting yesterday afternoon for the marriage of Miss Ruth Mary Lemmermeyer, daughter of Mr. and Mrs. Michael Lemmermeyer of 1418 Arlington Street, Mamaroneck, to Edward Zelinka, son of Leo Zelinka of New York City, formerly of Mamaroneck.

The Rev. Bartholomew Singleton officiated at the three o'clock ceremony. A family dinner at the Orienta Beach Club, Mamaroneck, was followed by a reception for 150 guests at the home of the bride's parents.

Escorted by her father, the bride wore a white satin gown with lace insets, and fingertip veil arranged from a white chiffon headdress trimmed with seed pearls. She carried lilies-of-the-valley and white orchids.

Mrs. Lloyd T. Wright of Mamaroneck was matron of honor wearing an orchid-pink taffeta gown with matching hat and carrying a bouquet of orchid pink gladioli.

Bridesmaids were Miss Jane Anne Lemmermeyer, sister of the bride, and Miss Emily Van Minden, both of Mamaroneck, wearing blue gowns with net skirts and brocade bodices; Miss Letitia Gault of Stratford, Conn., and Mrs. William Dietrick of New York City, wearing similar gowns of pink net and brocade.

The bridesmaids wore matching mitts and flowered headdresses trimmed with veiling, and carried bouquets of pink roses and small blue flowers.

Joseph Dolan of Panama, formerly of Mamaroneck, was best man, and ushers were Mr. Wright, Mamaroneck, John Henry Lemmermeyer and Warren Pekeith, both of Mamaroneck, cousin of the bride, and Thomas Thornton of Brooklyn.

Patricia Hart of Stratford was flower girl, wearing a blue dress with net skirt and taffeta bodice, matching mitts and net headdress. She carried a basket of pink rose petals.

Mrs. Zelinka, a graduate of Mamaroneck High School, is a former member of the Woman's Swimming Association of New York, who participated in the 1943 nationals in Chicago, and a past swimming champion of Westchester County and the Orienta Beach Club. She is associated with the Ellington Company in New York.

Her husband is an alumnus of Bellows High School, where he was identified with baseball activities, and later played professional baseball in the South and mid-West. During the war he served for five years with the Army, and is now associated with the Ludlow Typography Company in New York.

Following a wedding trip to Florida, Mr. and Mrs. Zelinka will reside in Mamaroneck.

Couple To Reside Here After Trip To Bermuda

Mr. and Mrs. Carl Reinschild, who were married Saturday in the Louis Sherry Room at Sherry's in New York City, will make their home in Larchmont on their return from a wedding trip to Bermuda. The bride is the former Carolyn Lucia White, daughter of Howard Linwood White of New York, for many years society editor of The Herald Tribune until his retirement April 1.

GOLF LUNCHEON

The opening luncheon of the Women's Golf Association will be held Wednesday at 1 P. M. at the Winged Foot Golf Club. Mrs. Donald O'Brien of Mamaroneck is chairman.

Larchmont Housewife Author Of Unicorn Club Book Choice

Everyone's beaming today in the Milton Klein household at 24 Locust Avenue, Larchmont. For Mrs. Klein's first book length novel, a mystery published Saturday, has been chosen as one of four selections this month by the Unicorn Club.

Mrs. Klein's book, "A Corpse in Diplomacy," a Mill mystery distributed by Morrow, marks her first venture in the book world, though the author has had a good many magazine pieces published in as wide a range of periodicals as The New Republic, Parents' Magazine and McCalls.

Writing under her maiden name, Miriam Borgenicht, Mrs. Klein is already at work on a second mystery, "A Corpse in Diplomacy" was written during the Klein family's residence in Washington, where Mrs. Klein worked for a time in the Information Office of the Federal Security Agency while her husband was with the Navy.

Being an author as well as mother of four, takes a bit of doing, to the surprise of no one, and Mrs. Klein manages to spare about an hour a day for writing from her housewifely duties.

Her two older daughters, eight-year-old Elizabeth and six-year-old Emily, are students at Chatsworth Avenue School, and extremely proud of their author-mother. So is little Peggy, aged four. The new three-month-old baby, James, hasn't as yet expressed himself.

The Kleins moved to Larchmont three years ago from their home in Washington, and Mrs. Klein names writing as her only hobby. A native New Yorker, daughter of Mr. and Mrs. Max Borgenicht of New York City, she was educated at Barnard College.

Her mystery yarn tells the story of Kate Whipple, a Washington columnist and Tobey Hart, whose antics are no more improbable than those of plenty of other "whodunit" characters, and the solving of the murder of Martin Langsdorph. The author's publishers call her book " a superior product in the field of mystery fiction", an opinion apparently shared by the Unicorn Club, whose mystery book news magazine has Clayton Rawson of Mamaroneck for its editor.

Treasure Hunt Held At Church After Service

"This Is My Father's World" was the theme of last night's worship service of the Junior High Group at the Larchmont Avenue Church house, with a business meeting, social hour and refreshments, following the service.

Candlelighters were Janet Wright and Diane Strong, with the call to worship and meditation story by Carlotta Henriques. Katherine Suydam gave the invocation and Herman Knief the scripture and benediction. The offertory service was conducted by John Peatman and the offering received by David McGuire and James Gunsalus. Jorice Shaffer gave the evening prayer and hymns were accompanied at the piano by Vanessa Edelen.

Refreshments were served by Jane Fisher and Helen Kavanaugh, an an indoor treasure hunt, with moving picture shorts shown by Peter Wendel, featured the recreation hour.

C. V. Roebuck Is Honored By Fellowship

The Rev. Claude V. Roebuck, counsellor to the Youth Fellowship of the Mamaroneck Methodist Church for the last seven months, was honored last night by 22 Fellowship members at a farewell party at the Parsonage.

Mr. Roebuck is returning to Union Theological Seminary to resume his studies toward a doctorate. He was presented a new translation of "St. Paul's Letters" from the youth group by the Rev. Asbury G. E. Stromberg, and will be a guest of the group Saturday, May 14 at their bicycle hike, meeting at 9:30 A. M. at the church house.

A worship service led by William Reed, with Miss Virginia Cluck at the piano, preceded a discussion on "Evidences of God's Existence" led by Mr. Roebuck.

Refreshments were served by Miss Lorraine Stromberg, and a social hour with games followed.

Talent Show Presented By August-Teens

A talent show was the feature of last night's August-Teens meeting in the auditorium of St. Augustine's School, following a business meeting, where plans were made for a dance on May 27 in the auditorium.

Entertainers included Angela Neri, impersonating Al Jolson, Chris Forsman and Michael Linehan, who gave a program of songs, Ed Hughes, pianist, Maureen Bradley, who sang "Temptation" and a duo comedy team. The young people's group held their first semi-formal dance Friday night at the school under the chairmanship of Jerry Ryan, with Miss Bradley in charge of decorations and Anne Smith chairman of refreshments. There were 40 couples present, and music was provided by the Southern Syncopaters. Chaperones were Mr. and Mrs. Richard Carr, Mr. and Mrs. Arthur Corkery and Mr. and Mrs. Edward Hughes.

SYRACUSE DEAN'S LIST

Lawrence Zingesser, son of Mr. and Mrs. Louis Zingesser of 1425 James Street, Mamaroneck, has been named to the dean's list at Syracuse University where he is a sophomore in the Liberal Arts College. Zingesser, a graduate of Mamaroneck High School, plays in the University Marching Band.

BASKING in the Florida sun, are Mr. and Mrs. William V. Bowers, Jr., who are pictured above on their honeymoon at The Innlet, Ponte Vedra Beach, following their marriage April 9 at the Larchmont Avenue Church. Mrs. Bowers is the former Margaret B. Jobson, daughter of Mr. and Mrs. Edward R. Jobson of 3 Vine Road, Larchmont. Her husband is the son of Mr. and Mrs. William V. Bowers of Chatsworth Gardens, Larchmont. The couple will reside in New Rochelle. —Ponte Vedra Club

Hadassah Sets First Meeting On Wednesday

The Mamaroneck - Harrison Chapter of Hadassah will hold its first regular meeting since the presentation of its charter, Wednesday at 1 P.M. at Alfred Frank, Inc., in Mamaroneck, where Mrs. Leo Sherman of New Rochelle will speak on Youth Aliyah.

A feature of the afternoon will be the signing of a parchment sheet by members, which will be micro-filmed and sent Dr. Chiam Weizmann in acknowledgement of the first anniversary of the state of Israel.

A skit entitled "The First Hundred Members are the Hardest" will be directed by Mrs. Sanford Zusselman, with members of the dramatic section of Hadassah taking part.

CNR Alumnae Conclude 'Great Books' Panel

"The Wealth of Nations" by Adam Smith was discussed yesterday by members of Westchester Chapter, College of New Rochelle Alumnae Association, at its concluding "Great Books" panel of the season. The panel was led by the Rev. Thomas J. Darby, director of the Labor School, which meets at CNR, and Miss Loretta Corcoran, instructor of economics at the college.

During the business meeting following the panel, it was announced that the June 11 dance tentatively planned by the alumnae has been cancelled because of the many college and other alumnae events planned for that time. On May 22 the final, general meeting of the alumnae will be held at campus. There will be election of officers, a program to be announced, and a tea with the New Rochelle group of the chapter in charge.

AUXILIARY MEETS

An election of officers will be held tomorrow by the Woman's Auxiliary of St. John's Church at the final meeting of the season following a buffet luncheon at 12:30 P. M. in the parish house.

AN EAGER LITTLE cerebral palsy patient at the Bedford Clinic accepts a gift of zipper boards, made by the Waditaka T-A-G-S, Larchmont Camp Fire Girls, from two members, Jane Maver, left, and Suzanne Crinfield, while Miss Helen Brooks, in charge of occupational therapy, looks on. The Camp Fire Girls group visited the clinic last week, to deliver the zipper boards used in the physical therapy treatment and other articles for use in speech and occupational therapy. Staff Photo

Useful Gift Of Zipper Boards Delivered To Bedford Clinic

There's nothing glamorous about making zipper boards, and lots of things that Camp Fire Girls do are much more fun.

But nothing they do is more important, according to the Larchmont Waditaka T-A-G-S, and last week they enjoyed the pleasant glow that comes from completion of a good job well done, when they presented their zipper boards to the Cerebral Palsy Clinic at Bedford.

Zipper boards, equipped with thong handles, are used to teach paralytics to grasp and pull, and eventually to handle the zippers on their garments. Padded with cotton and carefully upholstered, with a heavy duty zipper sewed into one flat surface they are extremely useful in helping to teach the coordination and development of strength which are the foundation of the treatment given so painstakingly to the little patients at the clinic, afflicted with cerebral palsy.

In addition to the zipper boards, the Larchmont Camp Fire group also presented clinic patients with picture scrapbooks and oversize bibs for use at the clinic.

Waditaka T-A-G-S who made the trip were Jane Maver, Suzanne Crinfield, Mary Joan Gill, Nancy Johnson and Barbara Kenny. Accompanying them and their cargo of gifts were Mrs. Coe D. Guysam, their guarnian, Mrs. Fred Lightfoot and Mrs. Harry Trimm.

The group has been working on its Cerebral Palsy Clinic project since last September, making all articles to the clinic's specifications, and enjoying the clinic's thorough approval.

Welcomed by Mrs. Dorothy Sanderson of Bedford assistant to the executive secretary of the clinic, the Larchmont Camp Fire Girls delegation was conducted throughout the clinic, housed in the Sunday School of the 150 year old historical St. Matthews Parish in Bedford. In the three therapy rooms, 77 children receive treatment and schooling twice weekly, Mrs. Sanderson told them, explaining the procedures and routines.

Miss Margaret Davis of New Rochelle, physiotherapist, is in charge of the physical therapy room, which contains equipment designed to train the children to gain a sense of balance, using such contraptions as "magical boots," special skis and horizontal bars, together with mechanical toys to illustrate motion, and silk dolls illustrating relaxation.

In the speech therapy room, where Mrs. Barbara Sullivan of Bridgeport, Conn., is the therapist in charge, treatment is carried on in front of mirrors, to foster proper use of lips for correct enunciation. Here, children's voices are recorded periodically to note improvement, and equipment includes toys designed to motivate the desire to talk. The Waditaka picture books are used in speech therapy.

Miss Helen Brooks of Stamford, Conn., therapist in charge of occupational therapy, explained the treatment given in the occupational therapy room, where emphasis is on training of the children' hands, to make them self-sufficient. Zipper boards are used here, along with educational-type toys, typewriters, and dolls with long yarn braids, which are braided and unbraided for occupational therapy uses.

Two Chappaqua women, Mrs. Ann Chaplin and Mrs. Carlene Steele, are in charge of the clinic's schoolroom, where the little cerebral palsied victims sit at specially constructed tables with cut-out half circles to permit bracing and support while standing or sitting.

The same special tables are arranged in the lunch room, where youngsters are given assistance and teaching in handling their food. The oversized bibs brought by the Waditaka girls are used here.

Mrs. Sanderson told the Larchmont visitors that the Bedford clinic is closely associated with the Phelps Clinic in Baltimore, where the treatment for cerebral palsy originated, and is an experimental clinic in undertaking to determine how many hours of "perfect standard treatment" will produce the best results for the individual child. Delegations are often received from other clinics throughout the country, to check on the results of their therapy treatment.

The zipper boards, scrapbooks and bibs are not the only supplies the Waditaka T-A-G-S have furnished the Bedford Clinic. At Christmas time they decorated 72 candy canes with gay ribbons and bells, particularly planned with consideration for their audio and visual appeal as well as taste appeal. A large basket was filled with the makings of a traditional Christmas dinner, complete with turkey, for the six-children-family of one little patient whose father had been ill for a long time.

The Camp Fire Girls organization devoted to service projects, is one of the Larchmont Community Chest beneficiaries.

Modern Ballet Feature Of Student Aid Benefit

Features of the dance program to be given May 13 at 8:15 P.M. AT Mamaroneck Junior High school for the benefit of the Mamaroneck-Larchmont Student Aid Fund Inc., by Miss Steffi Nossen's pupils, will include a newly choreographed half-hour modern ballet, staged by 49 members of the Teen Age Dance Workshop, and a modern fairy tale production by the Junior Dance Workshop groups.

Other benefit performances scheduled next month by the dance group, from many Westchester communities, include a May 21 program in Scarsdale for the benefit of the Westchester Mount Holyoke College Club and one on May 14 in Pelham for the college scholarship fund of Pelham Memorial High School.

Jane L. First Is Fiancee Of J. F. McManus

Mr. and Mrs. Gordon W. First of 91 Colonial Avenue, Larchmont, have announced the engagement of their daughter, Jane Louise, to John F. McManus, son of Frank J. McManus of Beverly, Mass., and the late Mrs. McManus.

Miss First was graduated from Mamaroneck High School and Endicott Junior College in Beverly, and attended the Rhode Island School of Design in Providence. She is an interior decorator with Jordan Marsh and Company in Boston, Mass.

Mr. McManus is an alumnus of St. John's Preparatory School in Danvers, Mass., and the Massachusetts Maritime Academy. He attended Boston College and Northeastern University, and is with McLeod and McManus of Boston.

ON DEAN'S LIST

James O'Keefe of 1213 Keeler Avenue, Mamaroneck, has been named to the dean's list at the New York State College of Forestry at Syracuse University for the past semester. A graduate of Bellows High School with the Class of 1944, he is a general forestry major in the Class of 1950 at Syracuse.

CAPPUS HAS IT EXCLUSIVELY!
It's new! It's different!
dial
Guaranteed to keep you Fresh 'round the clock.
DIAL is the first active really effective DEODORANT SOAP in all history!
AND DIAL GIVES GOOD SKIN and soft hands and other
CAPPUS PHARMACY
"For Higher Standards"
PHONE 9-4200
We Deliver

W-A-N-T-E-D
6
REFRIGERATORS
SOLD
SERVEL GAS REFRIGERATOR
Excellent Condition
Mam'k 9-0066
7 Daily Times Want Ad readers sought the merchandise offered in the above add — 1 bought, 6 are STILL IN THE MARKET for similar offers. Have you a refrigerator you would like to sell?
YOUR Want Ad in The Daily Times NOW will reach these prospects quickly, easily and inexpensively! Why not cash in on this opportunity by calling . . .
MAMARONECK 9-2100
"Your Want Ad Result Number"

Spotlight On Sports

By DICK CARPENTER

Officials of the Goodall Round-Robin Invitation Golf Tournament continued their slow and precise choices for the event which is to be held from May 12 to 15 at the Wykagyl Country Club in New Rochelle. Over the weekend Stewart (Skip) Alexander was extended an invitation and he promptly accepted to make the total eight of players already in the fold. Harold McSpaden, tourney director, states that there will be sixteen of the country's most talented linksmen invited.

Alexander was an alternate a year ago but did not get the chance to play. Besides Skip, those who previously accepted bids are Herman Barron of White Plains, the defending champion, Slammin' Sammy Snead, Byron Nelson, Lloyd Mangrum, Bobby Locke, *Jimmy Demaret* and Cary Middlecoff. Each competitor will play fifteen singles contests at stroke play, meeting every other player in the field. Points will be determined by the number of strokes a player leads or trails his opponent at the end of each round.

Alexander hails from the Mid-Pines Club, Southern Pines, N.C. He turned professional in 1946 after winning numerous amateur titles. In 1948 he was the fifth highest money winner among pro golfers with $18,173.42.

Spot Flickers

Finally away from the softball picture after a decade of activity as player, coach and manager, Charlie Lanza has turned his interests almost entirely to umpiring. Charlie, who was affiliated with such powerful softball combinations as the Happy Boys of 1940 and the Foodmen of recent seasons, will be seen both in the WIAA and SWIAC during the '49 diamond season, probably calling them out for at least one of the encounters of each of the local school nines. Each year when the baseball season rolls around, Charlie has trouble keeping away from the high school fields and softball parks. Now that he has hooked up with two Westchester leagues in an official capacity, he can kill two birds with one stone.....Kegling fans still buzzing about Dom Troillo III's amazing 703 series rolled in the Mamaroneck Community League ten days ago. The score was spectacular enough in itself but the fact that it was rolled in a two team, five man match is even more unusual. Many observers think that it is the first triple over 700 in a league match in the town's history.....Video threatens to put another group of workers on the unemployed list. The latest precedent is the taking of golf lessons by watching an instructor on you television set.....Trinity College has two local boys on its list of promising athletes. Frank Patterson of Larchmont is a candidate for first base on the Trinity baseball squad and it is reported that he is one of the few hopefuls to have clinched a job. Frank is a graduate of the Choate School and is a member of the Class of '50 at Trinity. Another Larchmonter, Bill Hardy is one of the most outstanding performers on the Hilltoppers track team. Bill runs both the mile and half mile and still has two more years of competition left after the present season... Johnny Sussina of Harrison begins his second year on the Pace College baseball varsity today when the New York City school opens its campaign. Sussina was on the 1948 SWIAC champions from Harrison High and served in the Army as a paratrooper. He is a catcher and is noted for his strong arm.

Mixed Doubles Title Taken By Y-Bowl; Record Cracked

Members of the King and Queen Bowling Club's mixed doubles league put on a slambang finale to their 1948-49 campaign last night at the Mamaroneck Rec Center as neither of the front runners could withstand steady attacks by their opponents. The Alley Cats, with a slight possibility of capturing or tieing for the championship, weren't able to win a single game as the Four Roses rolled the Cats aside in sweeping three games. The Y-Bowl, which clinched the crown first game and Paul Jones was good for 203.

The women keglers were sparked by Bill Hall's 197 effort while Muriel Clausen was runner - up with a 179.

Members of the King and Queen Club slated their annual dinner for next Sunday night at the Rec Center's restaurant section. Team prizes are to be awarded at that time.

The scores:

Four Hundred (2)			Y-Bowl (1)		
E. Jones	130 155	168	M O'Brien	112 134	179
A Russell	118 129	137	Radcliffe	127 154	169
E. Jones	202 188	138	L. Jones	158 188	127
C Russell	234 154	266	J Cla'sen	192 142	193
Handicap	4 4	4			
	688 576	680		590 618	668

Alley Cats (0)			Four Roses (3)		
Perry	117 121	133	Rothkrse	135 135	158
Denyer	146 130	152	Carpiter	145 137	113
Harrhan	177 166	143	Hall	197 179	170
Hartdick	168 197	168	Blind	140 140	140
			Handicap	16 16	16
	608 583	597		633 607	597

Irish (3)			Babe's Aces (0)		
Wagner	86 56	72	Bartlin	100 90	87
Giancola	174 147	131	Qual'zzi	129 108	102
Hoch	118 151	148	Pavia	133 128	79
Pen'ella	181 160	174	Erre	101 121	80
			Handicap	50 50	50
	559 514	523		513 507	398

Unlucky Four (2)			Co-Getters (1)		
Bell	118 116	141	Palmer	100 142	116
Bjorge	133 125	134	Peely	69 122	128
Blind	134 134	134	Blind	140 140	140
Schreyer	171 158	177	Blind	140 140	140
			Handicap	43 43	43
	556 535	576		501 587	565

MISS CUNNINGHAM IS 3RD IN SENIOR 220

The former Harbor Island swimming sensation, Barbara Cunningham carried more laurels away from the Women's Senior Nationals at Daytona Beach, Fla., on Saturday as she sped across the finish line in third place in the 220 yard breast stroke. Barbara, the youngest girl present at 15 years, for the women's 'world series' of swimming, followed Nancy Merki of Portland, Oregon, and Carol Peace of Indiana although the Mamaroneck mermaid received the blunt of the applause from the huge crowd. Miss Cunningham follows the orthodox style while most of the other competitors use what is known as the "butterfly" stroke.

In addition to her showing in the individual event Saturday, her second of the three day meet, Barbara also swam a leg of the 400 yard medley relay. The women's Swimming Association of New York, whom Miss Cunningham is representing, finished a somewhat disappointing fifth in this race.

Mamaroneck's bride of the pool took a fine fifth in Friday's 300 yard individual medley but was more confident in the breast strokes, admittedly her best events. With 27 women from all parts of the country entered, her capture of third place was hailed by team members and coaches of the WSA as a sterling performance. The results of yesterday's 100 yard breast stroke was not available at this writing. Barbara was also entered in that race which winds up the 1949 Senior Nationals.

Nancy Merki's winning time in the 220 was 3:12 while the local girl was clocked in 3:18 as she sped to the end of the grind in hot pursuit.

Members of the WSA are scheduled to depart from Daytona Beach today and will arrive back home in New York sometime early tomorrow.

Johnny Sain of the Braves and Rip Sewell of the Pirates had the longest National League winning streaks in 1948, each winning eight straight.

Sports Calendar

TODAY

Bowling

Larchmont Major League matches, Falcaro's Larchmont Bowl, 8:30 P. M.

Larchmont Acres League matches, Larchmont Rec Center, 8 P. M.

Baseball

Bellows practice at Harbor Island, 3:30 P. M.

Mamaroneck practice at Manchester Field, 3:30 P. M.

TUESDAY

Bellows practice at Daniel Warren Field, 3:30 P. M.

Mamaroneck practice at Manchester Field, 3:30 P. M.

TOMORROW

Baseball

Mamaroneck High vs. Isaac Young, Manchester Field, 3:30 P. M.

Bowling

Daily Times League matches, Larchmont Rec Center, 8:30 P. M.

Friendly Village League matches, Mamaroneck Rec Center, 8 P. M.

LOCAL SOFTBALL TEAMS PRACTICE

Daylight Saving Time wasn't the only thing ushered in yesterday as many of the Mamaroneck and Larchmont softball teams rapped out their first hits in practice tilts on various diamonds in this vicinity.

Featuring the Sunday frays was a practice encounter between the Larchmont Fire Department nine, which is entered in the newly formed County Firemen's Softball League, and the Heathcotes of the Mamaroneck Softball League. Chick Talgo started on the hill for the Heathcotes and twirled four innings as did Johnny Thompson for the LFD. These chuckers, two of the fastest in this area, were almost untouchable until Ralph Steiner slammed out a homer off Talgo in the second frame. Thompson went unscored on although he gave up two hits, the same number as the Heathcote ace.

Earl Stewart finished up for the Larchmont team while Joe Pooley and Ralph Lagani got some twirling in for the Heathcotes. Scoring in spurts, the Heathcotes finally won out by an 8-4 count in the afternoon game.

At Mamaroneck Avenue School in the morning, the Foodmen pounded out another 8 4 victory with the St. Vito's Holy Name losing out in the score although both teams benefited from the practice.

At Bellows High School field on Carroll Avenue, the Columbia Hose Company's representatives tangled with the Sportsmen of the MSL in another morning contest.

Movie Timetable

TODAY

PLAYHOUSE, Mamaroneck — "Whispering Smith" at 3:40, 7:00 and 10:10. "My Own True Love" at 2:00 and 8:40.

PLAYHOUSE, Larchmont — "Criss Cross" at 2:55, 7:25 and 9:35.

LOEW'S, New Rochelle—"Family Honeymoon" at 1:10, 4:10, 7:10 and 10:15. "The Dark Past" at 2:55, 5:55 and 9:00.

PROCTOR'S, New Rochelle — "Unfaithfully Yours" at 3:13, 6:53 and 10:33. "Yellow Sky" at 1:31, 5:11 and 8:51.

CAPITOL, Port Chester—"Yellow Sky" at 3:10, 6:45 and 10:20. "Unfaithfully Yours" at 1:30, 5:00 and 8:35.

EMBASSY, Port Chester—"More Than A Secretary" at 1:30, 4:20, 7:15 and 10:10. "Good Girls Go to Paris" at 3:00, 5:55 and 8:45.

TOMORROW

PLAYHOUSE, Mamaroneck — "Whispering Smith" at 3:40, 7:00 and 10:00. "My Own True Love" at 2:00 and 8:40.

PLAYHOUSE, Larchmont — "Pushing Officers" at 2:20, 7:20 and 9:20.

LOEW'S, New Rochelle—"Mr. Smith Goes to Washington" at 1:25, 4:55 and 9:25. "Racing Luck" at 3:35, 7:05 and 11:30. Vaudeville at 3:30.

PROCTOR'S, New Rochelle — "Mourning Becomes Electra" at 2:45, 6:31 and 10:15. "John Loves Mary" at 1:09, 4:55 and 8:39.

CAPITOL, Port Chester—"Gas House Kids Go to Hollywood" at 2:55, 5:35, 7:40 and 10:30. "The Wild Frontier" at 1:50, 4:30, 6:40 and 9:55. Vaudeville at 3:45 P. M.

EMBASSY, Port Chester—"More Than A Secretary" at 1:30, 4:20, 7:15 and 10:10. "Good Girls Go to Paris" at 3:00, 5:55 and 8:45.

Tennis Clinic Changes Courts

SCARSDALE—The tennis clinic slated for May 5 at the Fox Meadow Club here has been changed to the Scarsdale High School tennis courts, it was announced today by Irwin Red Klein of the Westchester Recreation Commission's Athletic Department.

Coast League reports say Bucky Harris, ex-Yankee manager, is getting $22,500 for piloting San Diego this season.

Shields Captains U. S. Team In Amorita Yachting Series

Cornelius Shields of Larchmont was yesterday named captain of the American team which will compete in the annual yachting classic of the International One Designs for the Amorita Cup to be held in Bermuda this week. Mr. Shields is exceptionally well known in dinghy racing as well as the larger craft.

The Americans will sail a Bermuda boat, either Billy Frith's "Sea Horse" or George Ingham's "Susan C". Other members of the American team include Bill Cox, also of Larchmont, who will race in John Potter's "Wisp", formerly the "Feather"; Buzz Mosbacher of Rye in "Susan"; and Harry Powell of Manhasset, L. I., in "Three Bells". For the second time in the history of the Amorita Cup series there will be women among the American crews including Mrs. Potter and Mrs. Cox sailing aboard the "Wisp."

Heading the Bermuda team as captain will be N. Bayard Dill, winner of the Duke of Edinburgh Cup series which has just been completed. The results of this series determine the team to represent Bermuda in the Amorita Cup encounters.

The first race between America and Bermuda will take place on Wednesday with the trophy going to the team which wins four out of seven. The races will be held on Great Sound and will be scored on a point system. Each boat will receive a point for finishing a race, one for each boat she defeats and a quarter of a point will go to the winning yacht.

After the opening race on Wednesday, two will follow on Thursday, morning and afternoon frays, and one on Friday afternoon. If additional races are necessary, they will be held on Saturday and Sunday afternoons.

The Americans hold a four to three lead in the Amorita Cup series which began in April 1938. The engagements have become annual events and developed out of the competition between the Larchmont Yacht Club and the Royal Bermuda Yacht Club in Sound Inter-Club yachts. The first two years saw America win both but then Bermuda broke the ice in 1940 and, after a five year interval because of the war, the Bermudans came back in 1946 to make it two straight. In 1947 two series of races were held, one in the Spring at Bermuda and the other in the Fall on Long Island Sound. The teams split these engagements. The trophy went to the U.S. team for the fourth time as a result of last year's competition.

The Larchmont Yacht Club originally gave the trophy to the winner of competition among Class 30 yachts. In July, 1907, the first race was held and captured by the yacht "Amorita" sailed by Fred Hoyt. In 1939, one year after the International One Design series started, Mr. Hoyt gave the trophy to the Royal Bermuda Yacht Club for competition between the United States and Bermuda in yachts of International One Design class.

The U.S. yachts Susan, Wisp, and Three Bells were shipped to Bermuda aboard the Queen of Bermuda which departed from New York on Saturday and was scheduled to arrive in Bermuda today. The yachts' spars will be stepped immediately after unloading and the American team will then take over for tune-up races before the series starts.

Ransom Wins Wilmington

WILMINGTON, N. C., (AP)—Consistency in rain, sunshine and wind paid off for Henry Ransom of St. Andrews, Ill. He got the $2,000 top money in the $10,000 Wilmington Open golf tournament.

After standing eighth for the first round, Ransom began to climb and nobody could stop him. He moved up to second place Saturday, and yesterday he finished the climb with a two-under-par 70 for a winning 276.

He was 12 under par for the 72-hole match over the Cape Fear Country Club course, with rounds of 69-68-68-70.

The scramble for second place produced a four-way deadlock among Cary Middlecoff of Memphis, Tenn., and Bob Hamilton of Landover, Md., who finished with 68's; Fred Haas Jr. of New Orleans, La., with a 69, and Bobby Locke of Johannesburg, South Africa, with a 71. Each collected $975.

Young Paul O'Leary of Bismarck, N. D., after pacing the field for three days, finally fell down in the closing round and had to settle for a 76. That gave him a 281 and a tie for sixth place. He won $560.

TED SCHROEDER WINS IN HOUSTON SINGLES

HOUSTON, Texas, (AP)—Ted Schroeder, La Crescenta, Calif., is the new men's singles champion of the River Oaks tennis tournament at Houston. Mrs. Virginia Kovacs, San Francisco, is the women's singles titlist.

Schroeder, Davis Cup player and the nation's No. 2 amateur star, defeated fourth ranked Bill Talbert of Wilmington, Del., for the championship. The score at the end of play yesterday read 6-4, 4-6, 6-1, 6-4.

Mrs. Kovacs won her title with a 6-1, 6-4 victory over Dorothy Head, also of San Francisco.

They teamed Saturday to win the women's doubles championship.

National singles champion Richard Pancho Gonzalez, Los Angeles, and Talbert won the men's doubles trophy. They defeated Schroeder and Wimbledon champion Bob Falkenburg, Beverly Hills, Calif., 6-1, 6-3, 4-6, 6-4.

'FLYING DUTCHMAN' FIRST

MECHANICSBURG, Pa., (AP) — Tommy Hinnershitz, Reading, Pa., drove off with top honors in the Williams Grove Speedway inaugural big car program yesterday. "The flying dutchman" copped the feature 30-lap grind in the fast time of 14 minutes, 7.30 seconds.

Bob Feller leads the American League's active pitchers with 177 victories. He is followed by Hal Newhouser's 152, Dizzy Trout's 135 and Denny Galehouse's 109.

Staggered Start Set In Outboard Marathon

NEW YORK—Plans for the 12th running of the Hudson River Outboard Motorboat Marathon, which since the war has been conducted exclusively for family-type runabouts, were announced today by Richard McFadyen, president of the Albany-New York Outboard Association, sponsor of the race.

Major innovation in this year's race is the decision of the race committee to reserve the right to limit the entries or arrange for a staggered start if the size of the field starts such action to insure "safe and orderly conduct of the race."

Baseball

American League

YESTERDAY'S RESULTS

New York 9, Boston 4 (1st).
Philadelphia 8, Washington 3.
Chicago 4, St. Louis 1 (1st).
Chicago 4, St. Louis 0 (2d).
Detroit 3, Cleveland, rain and cold.

STANDING OF THE CLUBS

	W	L	Pct.	GB
New York	5	1	.833	
Philadelphia	3	2	.714	½
Chicago	3	2	.714	½
Cleveland	3	2	.600	1
Detroit	3	3	.500	1½
Boston	2	3	.400	2½
St. Louis	1	4	.143	3½
Washington	1	5	.167	3½

TODAY'S GAMES

Detroit (Trucks 1-0) at Chicago (Judson 1-0).
Philadelphia (Coleman 1-0) at New York (Raschi 1-0).
Washington (Calvert 0-1) at Boston (Parnell 1-0).
(Only games scheduled.)

National League

YESTERDAY'S RESULTS

New York 5, Boston 2 (1st).
Philadelphia 7, Brooklyn 4 (1st).
Brooklyn 6, Philadelphia 0 (2d).
Cincinnati 3, Pittsburgh 2 (1st), 10 innings.
Pittsburgh 3, Cincinnati 1 (2d).
St. Louis 5, Chicago 4.

STANDING OF THE CLUBS

	W	L	Pct.	GB
Brooklyn	4	2	.667	
New York	3	2	.600	½
Cincinnati	3	2	.600	½
Boston	3	3	.500	1
Chicago	3	3	.500	1
Pittsburgh	3	3	.500	1
St. Louis	2	3	.400	1½
Philadelphia	2	5	.286	2½

TODAY'S GAMES

Boston (Voiselle 2-0) at Brooklyn (Martin 0-0).
New York (Hartung 1-0) at Philadelphia (Borowy 0-0).
Chicago (Konstanty 0-1) at Pittsburgh (Sewell 1-0) (night).
Cincinnati (Raffensberger 1-0) at St. Louis (Brecheen 0-1) (night).

'HOTTEST' COMPETITION SET IN ELIMINATIONS

DETROIT, Mich.—Elimination trials for U. S. representation in the famed British International (Harmsworth) Trophy will be held here July 23, and the Yachtsmen's Association of America expects the hottest competition for the three-boat team.

At least six of the country's top-flight unlimited class Gold Cup craft are already set to bid for positions over the 45-mile Harmsworth course on the Detroit River, and three other craft are being especially prepared for the international contest. Former Gold Cup Champion Guy Lombardo, will race a new boat under construction by Henry Kaiser in New Jersey, while Horace Dodge of Detroit also is planning two hulls for the contest.

3 Colleges Readying For Childs Cup Race

NEW YORK—Columbia, Pennsylvania and Princeton crews are preparing for their annual eight oared crew race—the Childs Cup Regatta—on the Harlem River Saturday. Columbia and Penn will have a chance to measure oars other this afternoon in the Blackwell Cup Race with Yale at Philadelphia.

The Childs cup race will start at 2:30 P. M. with the third varsities leading off and at half-hour intervals thereafter, the freshmen, jayvees and varsities of the three universities will all take a turn at the one-and-a-half mile upstream course which starts just above the Polo Grounds on the Harlem River speedway. The Lions' lightweight crew will be at Philadelphia for the Hammond Cup Regatta.

SELECTING OLYMPIC SITE

ROME, (AP)—Delegates from 30 nations began talks today on the site for the 1956 Olympic Games, Detroit, backed by the United States Olympic Association was regarded as the strongest contender. Other strong bidders were Melbourne, Australia, Mexico City and Buenos Aires.

HAAS LOFT COPS SECOND PIGEON RACE OF SEASON

A pigeon owned by Al Haas enabled the veteran Mamaroneck fancier to win honors for the second straight week over the Albany to New York 100 mile grind. Haas' swifty had an average speed of 1329.56 which couldn't match the first week's times but was easily explained by the absence of the strong wind of last Sunday.

When liberated at the state capital, the wind was blowing north west while here at home it was whipping due westward alone. The pigeons were let loose at 7 P. M. and Haas clocked his winning entrant at two hours and 34 minutes.

The Wife and Loft captured second place with an average speed of 1323 flat while Saunders Bros. finally got into the charmed circle when one of their birds ran a close third. The tightest battle of the race was for fourth place where the Shady Loft's best and owned by Castagna ended up just a fraction apart. Joe Eye's loft was the only one to have no report out of the 11 entrants.

Next week the distance will be greater since the Mamaroneck Pigeon Club has scheduled a 200 mile trip from Syracuse for their birds. That race will be a "Club and Concourse" event just as the past two have been. The first championship affair of the 1949 old bird season will take place on May 6th with Buffalo, N. Y., as the liberation point.

The results:

Owner	Time
1. Al Haas	1329.56
2. Wife and I Loft	1323.00
3. Saunders Bros.	1321.80
4. Shady Loft	1319.57
5. Castagna	1319.25
6. Milewski	1316.84
7. Catagna	1308.33
8. Kuhn and Citrone	1295.00
9. Kayner	1268.00
10. DePonce	1192.19
11. J Eye	No Report

One of Bill Goodman's singles for the Red Sox last season became lodged in Eddie Joost's shirt. The ball rolled up the shortstop's sleeve.

Scarsdale Club Joins 'Ace Act'

HARTSDALE—Scarsdale Golf Club yesterday got into the hole-in-one act for 1949 as M. J. Hoover Jr., checked in at the end of one round of play to report an ace on the 5th hole. He used a No. 7 iron to hole the ball the 141 yards to the cup of the par three green. Touring the course with Hoover at the time were J. M. West, H. S. West Jr., and Charles Sawyer.

SHOWPLACE OF THE NATION RADIO CITY MUSIC HALL ROCKEFELLER CENTER
BING CROSBY
RHONDA FLEMING • WILLIAM BENDIX • SZ GEORGE HARDWICKE
"A CONNECTICUT YANKEE"
In King Arthur's Court"
Color by TECHNICOLOR • A Paramount Picture
and THE MUSIC HALL'S GREAT EASTER STAGE SHOW

THE BEAUTIFUL AND POPULAR
GLEN ISLAND CASINO
Now Available for
Luncheons, Wedding Receptions and Banquets
LARGEST SEATING CAPACITY IN WESTCHESTER
OPEN ALL YEAR 'ROUND
Cocktail Lounge Open Saturday
Telephone N. R. 6-6500

PLAYHOUSE
MAMARONECK
TODAY thru WED. MATINEE
Alan LADD Brenda MARSHALL
"WHISPERING SMITH"
In Technicolor
and
Melvyn DOUGLAS • Wanda HENDRIX
"MY OWN TRUE LOVE"
WEDNESDAY EVENING
POLICEMAN'S BENEFIT
LARCHMONT
PHONE: Larchmont 2-3091
TODAY
Burt LANCASTER • Yvonne DeCARLO
Dan DURYEA
"CRISS-CROSS"
TUESDAY ONLY APRIL 26
Douglas FAIRBANKS, Jr.
Helena CARTER • Richard GREENE
"The Fighting O'Flynn"

FIRST WESTCHESTER SHOWING!
CAPITOL
PORT CHESTER 5-2440
VODVIL EVERY FRI. - SAT.
LAST TIMES TODAY
"Unfaithfully Yours"
and "Yellow Sky"
TUESDAY ONLY
"Gas House Kids Go To Hollywood"
PLUS
The Wild Frontier
with JACK HOLT
Also
All Star Vaudeville

EMBASSY
PORT CHESTER 5-3838
TODAY AND TOMORROW
"MORE THAN A SECRETARY"
with
Jean Arthur—George Brent
PLUS
"GOOD GIRLS GO TO PARIS"
with
JOAN BLONDELL
MELVYN DOUGLAS

Last Day! "FAMILY HONEYMOON"—"THE DARK PAST"
LOEW'S VAUDEVILLE
TOMORROW NITE
ON OUR STAGE
Featuring THE WATSON SISTERS JACK DeLEON MILLER & JEAN AND OTHER TOP ACTS
5-BIG ACTS-5
ON SCREEN
Tomorrow for One Day
"MR. SMITH GOES TO WASHINGTON" JAMES STEWART JEAN ARTHUR
"RACING LUCK" GLORIA HENRY DAVID BRUCE

SEE THE BIG ONES FIRST AT WESTCHESTER'S MOST LUXURIOUS* THEATRE
*(You'll Enjoy Our New Seats!)
RKO PROCTOR'S
LAST TIMES TODAY
"YELLOW SKY"
— PLUS —
"Unfaithfully Yours"
STARTS TOMORROW
JACK CARSON
RONALD REAGAN
in
"JOHN LOVES MARY"
—PLUS—
ROSALIND RUSSELL
KIRK DOUGLAS
in
EUGENE O'NEIL'S
MASTERPIECE
"MOURNING BECOMES ELECTRA"

NEWSCASTS
of the
WESTCHESTER DAILY PAPERS
Over Station
WFAS
AND WFAS FM
AM 1230 on your dial
FM 103.9 mc.
IN THE MORNING AT
7:45 - 8:55 - 9:55
10:55 - 11:55
IN THE AFTERNOON AT
12:45 - 1:55 - 2:55
3:55 - 4:45 - 5:55
With the cooperation of five Newspaper Organizations including the NEWS BUREAU of the Westchester County Daily Newspapers of which this newspaper is a member, the National Broadcasting Company Station
WNBC
Broadcasts a Daily Program of Local On-the-Spot News Entitled
"METROPOLITAN NEWS ROUND-UP"
12:15 to 12:30 P. M.

DONALD DUCK

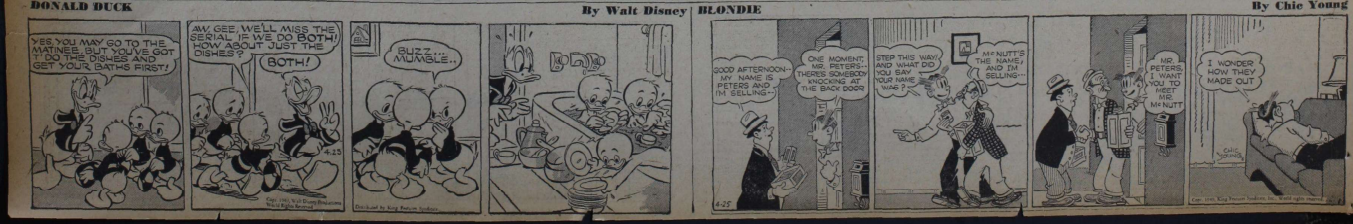

By Walt Disney BLONDIE By Chic Young

Six Games Remain On Larchmont Major League Slate

Spotlight On Sports

By DICK CARPENTER

Old Ty Cobb, who compares favorably with baseball players of any era and is generally acknowledged as the greatest of all time, tossed a hearty guffaw at modern baseball in a recent interview. Ty contends that the "live ball" has ruined the game, eliminating the speed and skill a player needed during the era of the squashy, slow moving horsehide.

Cobb really gave out with the criticism during this interview, calling the present day a "rabbit-ball" and claiming that it has ruined the value of the one run and double steal. He also says that second is no longer a base which hurts a runner in scoring position and even went as far as to describe the major league outfielder of today as no more or less than a caddy.

Having had the misfortune of never seeing the Georgia Peach in action, we'll have to take his word that the old ball which he and Babe Ruth slugged around was less lively. Our only observation on the subject is that it certainly looks wierd to see ball players who couldn't reach even the shortest fences when they first reached the majors come back this and last season and drill tremendous drives out of the park.

An article in Sport Magazine recently pointed out that Cobb was the most hated and the most feared player in the history of the game. He played more games scored more runs, made more hits, stole more bases and held more records than any other modern baseball player. A man with that background can't be taken lightly.

Local Situation

Both local high school nines are about ready to get into the thick of their schedules and both have a long way to go as far as conditioning goes if they are to be top-notchers this season.

Bellows is in the better position since the Panther squad is equipped with a quartet of steady hurlers, two of whom are veterans with plenty of experience behind them. Besides this asset, the Blue and Black diamond forces have a letterman at each of the other spots on the field. If this combination lives up to expectations, it will probably turn out to be the smoothest fielding club in Bellows history.

Mamaroneck has only four vets and even these athletes can't be termed whirlwinds. Coach Harry Harrison has one pitcher whom he is forced to depend on for important games and after he must dig into his bag of tricks and come up with a miracle man or close to it.

Despite the rather bleak outlook from one side of town, this promises to be an interesting hardball campaign, one which may see the revival of the sport on a basis other than high school

Hottest shot from the foul line for Michigan State College's 1948-49 basketball team is veteran forward Bob Geahan, who has cashed more than 80 per cent of his charity tosses.

Mulligan And Guad Sparkle In Record '200 Pins' Output

Keglers of the Larchmont Major League continued their recent splurge of high games at Falcaro's Bowl last night as no less than 19 individual tries came out with better than 200 pins to show for their efforts. This figure set a precedent for the bowlers in this area for the 1948-49 season.

Bert's Boys won two out of three last night and thereby came to the end of their long trek around the circuit by mathematically eliminating the last team to remain in contention. Bert's five now has a nine game spread, one less than they enjoyed last week, but still quite enough to insure the title since only two more weeks, just six games, remain on the Major League schedule.

The Depot Way made its second place berth more secure with a shutout triumph while the Cleaners, third place holder, won a 2-1 victory. The Pal Mar and Motormen both lost to slip another notch deeper into fourth and fifth place respectively. In the other matches, the Sportsmen swept the Colony back in three straight and the Palmerette beat the Lumbermen twice in a three game set.

For the first time in three weeks, no team or individual records fell by the wayside. However, there was some all-round consistent keglng done and it seems that most of the local bowlers have saved their best efforts for the final matches of the season.

Strikes 'n Spares

Mike Mulligan and Johnny Guad battled it out closely for top individual honors. Mulligan won out in the single category with a 247 pin game, four maples better than Guad's highest but Johnny accumulated the best total pinfall by just missing the select circle with a 599 mark. . . . Johnny Hogan of the Motormen ripped off a 233 game while Charlie Spero of the Lumbermen tallied an even 220. Other high games were registered by McDonnell of Bert's Boys and Pinney of the Motormen at 225. Tony Louscof of the Depot Way with a 224 and Joe Masto of the same team with a 223. Masto established a new high single mark of 257 pins during last week's kegling at the Bowl.

The scores:

Depot Way (3)				Sport Shop (0)			
Louscof	192	187	224	A Jason	160	140	171
B Wson	201	172	167	G Jason	141	177	142
Whittan	143	182	136	Combres	149	139	152
J Wson	144	169	179	Valle	133	193	133
Masto	1	66	257	191 Mitrl	158	133	133
Totals	840	973	897	Totals	716	804	731

Pal Mar (1)				Cleaners (2)			
Caybell	179	158	143	Anton	165	203	159
Hogan	184	138	158	G'Tomallo	200	177	184
Coyle	196	145	188	Webber	172	182	191
Spanga	215	176	184	Oxed	197	178	244
Cahill	150	175	216	Rickert	197	181	204
Totals	924	792	863	Totals	876	921	1012

Sportsmen (3)				Colony (0)			
Mulligan	247	182	240				
Pfeiffer	178	178	179				
Patton	179	140	162			FORFEIT	
Balasin	177	168	192				
Rock	151	167	171				
Totals	784	803	755				

Motormen (1)				Bert's Boys (3)			
Pinney	193	158	159	Hurley	156	184	161
Hogan	145	171	180	Ward	212	184	168
Giff	169	171	174	McD'nell	152	225	182
Hamill	184	185	171	Nolan	170	202	168
Jones	141	171	187	Adams	203	179	153
Totals	834	858	873	Totals	894	984	807

Palmerette (2)				Lumbermen (1)			
Welsh	210	179	179	Lumbermen (1)			
Mulgan	247	189	164	Bono	157	148	165
Hafner	187	187	147	Kavel	177	166	148
Verney	158	149	135	Cowing	132	114	135
	190	194	162	Blind	190	—	—
				Spero	145	157	220
				Richards	—	161	156
Totals	892	858	807	Totals	761	736	820

Pal Mar (1)				Cleaners (2)			
Caybell	179	158	143	Anton	165	203	159
Hogan	184	138	158	G'Tomallo	200	177	184
Coyle	196	145	188	Webber	172	182	191
Spanga	215	176	184	Oxed	197	178	244
Cahill	150	175	216	Rickert	197	181	204
Totals	924	792	863	Totals	876	921	1012

Sportsmen (3)				Colony (0)			
Mulligan	247	182	240				
Pfeiffer	178	178	179				
Patton	179	140	162			FORFEIT	
Balasin	177	168	192				
Rock	151	167	171				
Totals	784	803	755				

Motormen (1)				Bert's Boys (3)			
Pinney	193	158	159	Hurley	156	184	161
Hogan	145	171	180	Ward	212	184	168
Giff	169	171	174	McD'nell	152	225	182
Hamill	184	185	171	Nolan	170	202	168
Jones	141	171	187	Adams	203	179	153
Totals	834	858	873	Totals	894	984	807

Palmerette (2)				Lumbermen (1)			
Welsh	210	179	179	Lumbermen (1)			
Mulgan	247	189	164	Bono	157	148	165
Hafner	187	187	147	Kavel	177	166	148
Verney	158	149	135	Cowing	132	114	135
	190	194	162	Blind	190	—	—
				Spero	145	157	220
				Richards	—	161	156
Totals	892	858	807	Totals	761	736	820

ACRES KEGLING SEASON CLOSES; ROLL-OFF MAY 2

Members of the Larchmont Acres Bowling League wound up their regular season schedule last night at the Larchmont Rec Center with the Palmer House's keglers copping the second half title as the result of a forfeit. three game victory over the Bassett, Tice Palmers. This marks the right to meet the Tompkins bowlers, first half winner in next Monday night's roll-off for the campaign crown.

The other winners last night were the Richbell, by a 3-0 count, and the Mott and Sterling teams by 2-1 scores.

Perhaps it was fortunate that the Bassett keglers failed to appear for their match because Ken Weitzman and his Palmer mates were red hot. Templeman rolled a 558 series top single game of which was 229 pins. Six of Weitzman's canvas crowed out to better the double century mark with the Palmers having rolled a total of 1004. Other members who reached the select class were O'Rourke and Keiter of the Palmer House, Pres White of the Colony team and Bruno, Smith of the Mott of the Mott five and Case of the Tompkins team.

Without the use of a handicap the Palmers were top team for the evening with a 904 single high and total pinfall of 2588.

All teams captains of the Acres circuit will meet in the Recreation Room of the Acres on Thursday night to discuss the roll-off.

The scores:

Tompkins (1)				Sterling (2)			
Muir	167	118	170	Breen	98	159	112
Marcus	139	167	138	Packard	110	143	99
Roth	139	165	135	Edwards	113	168	183
Haley	167	171	137	Cassidy	145	115	134
Case	206	160	138	Westcott	141	169	125
				Handicap	23	23	23
Totals	790	681	718	Totals	632	681	726

Mott (3)				Cooper (1)			
Thomson	147	184	180	White	144	146	207
Moses	158	115	155	Larcom	160	145	123
Bond	137	127	137	Mid'ton	144	136	158
Hall	188	162	206	Crisman	175	151	112
Blewett	154	167	136	DeMaria	179	140	137
Handicap	16	16	16				
Totals	790	801	820	Totals	802	718	747

Disbrow (0)				Richbell (3)			
Bell	130	167	144	S'ton Sc	169	150	166
Curry	162	137	146	Kunz	194	144	152
Blind	141	141	141	Blind	137	137	137
Blind	138	138	138	Dove	127	166	155
Pullion	140	177	137	Gerbaum	187	176	168
				Handicap	32	32	32
Totals	653	699	726	Totals	837	854	769

Palmer (3)				Bassett (0)			
O'Ro'rke	158	207	161	Zachary	133	187	105
Reynolds	169	156	177				
Blind	150	156	150				
Reiter	142	204	156			FORFEIT	
Temp'an	229	187	172				
Totals	848	904	826				

English Ladies Team Takes Lacrosse Opener

RYE — The Westchester Women's Lacrosse Association opened its season here yesterday on the Country Day School Field, and almost immediately began planning for additional practice sessions. Big factor in this decision was the 11-1 lacing handed the county lineup by a smooth-functioning All English Ladies Lacrosse Association squad, which is touring the states in the interest of the sport.

The British were more than sporting about the matter, splitting up their lineup during the first half to send the English offense against its own defense. Once the group was molded together, however, the Westchesters weren't in the contest.

Pacing the visitors to their third straight victory in the states was center Frances Haydock, who tallied five times, while captain Margaret Boyd and Frances Drayton were outstanding on the defensive. Lone score for Westchester was registered by Betty White.

Short Meeting Of MSL Is Held

A snappy confab of the Mamaroneck Softball League was held at the Manzoni Lodge last night. The major decision at the meeting was the appointment of Larry Rigano to the post of official scorer for the '49 season.

Since several of the advisory committee and managers weren't present, the group confined its discussion to subjects of ground rules and plans for the erection of the stands to accomodate the spectators who jam the park each night to view the MSL games.

President Joe Lanza was in charge of the meeting and he announced that the next confab has been slated for Thursday night at 7:30 P.M. and will also be held at the Manzoni Lodge quarters on Mamaroneck Avenue. The proxy stated that all managers, members of the advisory committee and members of the executive board were invited and requested to be present for this last gathering before the season opener which is scheduled for next Monday night. Lanza impressed on those present the importance of Thursday's meeting.

Ken Loeffler, coach of the Providence Steamrollers of the Basketball Association of America, is a scout for the New York Yankees during the baseball season.

Buono of Mamaroneck is shown above, center in an idle moment while at a school for athletic trainers in Florida recently. On Buono's right is the famous trainer of the New York Yankees baseball team, Gus Mauch who conducted the school for the most promising prospects from all parts of the nation. Since returning from Florida, the popular former manager of the Lighthouse A. C. and Foodmart softball teams of this area has signed as trainer for the Bristol, Conn., Owls of the Colonial Baseball League, J. B. also is hoping to hook up with hockey and football organizations. At the left is Doc Poley of the Toledo Mudhens.

Bengal Nine Opens Season Against Isaac Young Today

The Tiger baseballers of Mamaroneck High School try to get off on the right foot today when they open their season at Manchester Field against Isaac Young of New Rochelle. Today's tilt is the first of 17 games of the Bengals' 1949 slate.

Coach Harry Harrison was still undecided about his entire starting lineup for the opener after yesterday's practice session at the local field. However, the MHS mentor did make his choice for the mound duties and it surprised no one when he named Mike "Mouse" Bruno. Bruno is the only veteran hurler on the squad and has shown enough during preseason drills to merit the assignment. Bruno's catcher will probably be Bill Shaw despite the fact that he has failed to hit with any consistency in practice games or inter-squad workouts.

The tentative holders of infield positions are Joe Rizzuto for first base, Eddy Smith on second, Joe Petruzzo at short and Warner Herlyn covering third base. Petruzzo and Herlyn are the only vets among this crew with Bruno and Shaw completing the four player group of lettermen.

In the outfield a steady trio is Joe Caparrata, George Cheung and Ronnie Pauls. However, it would not be too great a shock if both Pauls and Caparrata lost their starting posts to Luke DiRuzza and Bunky Nask. DiRuzza is a steady sticker and Coach Harrison is making an effort to work him into the starting array.

Threatening the infield position holders are second baseman Johnny Starapoli, shortstop Joe Montanaro and third baseman Bill Marvin. DiRuzza is also capable of taking over first base and is the second string backstop since Nick Condro left the team to accept after-school employment.

The Tigers' opposition today is loaded with veteran performers at every position except the mound. About 30 hopefuls turned out for the first drill and Coach Aines has whittled it down somewhat after only a week's practice.

A major shifting of players from last year's team has taken place. Bob Robinson, heavy hitting catcher on the '48 squad, has been moved second base while Vin Huber has been switched to third from second and will also do some hurling. Circelli is now the first string catcher although he handled the hot corner duties last season. Huber, Peterson and McDonald are the most likely twirling prospects but Aines has not ventured to name his starter as yet.

Since 90 percent of the Knights' roster is composed of vets, they stand to be installed as favorites to spoil the MHS nine's curtain raiser on the diamond. The contest is slated to start at 3:30 P.M.

Sports Calendar

TODAY

Baseball

Mamaroneck vs. Isaac Young, Manchester Field, 3:30 P. M.

Bellows' practice at Harbor Island.

Bowling

Daily Times League matches, Larchmont Rec Center, 8:30 P.M.

Friendly Village League matches, Mamaroneck Rec Center, 8 P. M.

TOMORROW

Baseball

Mamaroneck vs. Washington Irving, Manchester Field, 3:30 P. M.

Bellows' practice at Harbor Island.

Bowling

Fraternal League matches, Mamaroneck Rec Center, 8:30 P. M.

Larchmont Majorette League matches at Falcaro's Larchmont Bowl, 8 P. M.

Finast League matches, Larchmont Rec Center, 6:30 P. M.

Dolph Camilli, ex-Phillie and Dodger first baseman, is coaching Sacramento as an aide to Manager Del Baker, last year a coach with the Boston Red Sox.

Movie Timetable

TODAY

PLAYHOUSE, Mamaroneck — "Whispering Smith" at 3:40, 7:00 and 10:00; "My Own True Love" at 2:00 and 5:40.

PLAYHOUSE, Larchmont — "Fighting O'Flynn" at 2:50, 7:20 and 9:20.

LOEW'S, New Rochelle — Mr. Smith Goes To Washington" at 1:25, 4:55 and 9:25. "Racing Luck" at 3:35, 7:05 and 11:30. Vaudeville at 9:30.

PROCTOR'S, New Rochelle — "Mourning Becomes Electra" at 2:45, 6:31 and 10:15. "John Loves Mary" at 1:00, 4:55 and 9:29.

CAPITOL, Port Chester—"Gas House Kids Go To Hollywood" at 9:55, 5:35, 7:40 and 10:50. "The Wild Frontier" at 1:50, 4:30, 6:40 and 9:55. Vaudeville at 3:45 P. M.

EMBASSY, Port Chester—"More Than A Secretary" at 1:30, 4:20, 7:15 and 10:10. "Good Girls Go To Paris" at 3:00, 5:55 and 8:45.

TOMORROW

PLAYHOUSE, Mamaroneck — "Whispering Smith" at 3:40. "My Own True Love" at 2:00. Mamaroneck Policemen's Benefit Show at 8:30.

PLAYHOUSE, Larchmont — "Command Decision" at 2:45, 7:10 and 9:15.

LOEW'S, New Rochelle—"Three Godfathers" at 12:00, 3:30, 6:45 and 10:10. "An Act Of Violence" at 2:00, 5:25 and 8:50.

PROCTOR'S, New Rochelle — "Mourning Becomes Electra" at 2:40, 6:29 and 10:19. "John Loves Mary" at 1:00, 4:49 and 8:39.

CAPITAL, Port Chester—"John Loves Mary" at 2:55, 6:30 and 10:15. "Mourning Becomes Electra" at 1:00, 4:30 and 8:20.

EMBASSY, Port Chester—"Command Decision" at 2:10, 6:30 and 9:50. "Henry, The Rainmaker" at 2:00, 5:20 and 8:45.

Fight Results

By The Associated Press

PARIS—Rene Billoux, 160, New York, stopped Jean Stock, 161, France (8).

BALTIMORE—Red Top Davis, 134, New York, stopped Al Hughers, 139½, Bayonne, N. J. (1).

PROVIDENCE—Norman Horton, 155, Dayton, outpointed Ralph Zanarelli, 148½ (10).

NEWARK—Bernie Reynolds, 182, Cliffside Park, N. J., outpointed Joe Dominick, 187½, Garfield, N. J. (8).

Tonight New York

The most important booking news of the season—the signing of the Victoria Theatre for the world premiere of the United Artists new film sensation, "Home of the Brave," has been announced by Gradwell L. Sears, UA president.

The Victoria, New York's newest showshop for distinguished motion pictures, inaugurated its prestige film policy with "Joan of Arc," now following with "Home of the Brave," the first motion picture of its kind.

"Home of the Brave" is a dramatic, action-packed story of a GI mission in the South Pacific, involving five men—one of them a Negro. Produced by Stanley Kramer, head of Screen Plays, it made Hollywood history in three categories.

It was filmed in secrecy, an unprecedented feat in gossip-minded Hollywood, and it was the first motion picture production to go from start to finish in eight weeks.

The world premiere of "Home of the Brave" is now scheduled for the Victoria for mid-May.

* * *

Donald Richards, Broadway singing star, begins a headline engagement at the Capitol Theatre on Thursday, April 28th. The hero of "Finian's Rainbow" and more recently the male singing lead in "Along Fifth Avenue", Richards is embarking on a tour of the movie presentation houses with the Capitol Theatre appearance.

* * *

Producers looking for a way to insure their plays against flopping, might do worse than to hire Karl Malden to appear in them. Currently a leading player in one of the town's leading smash hits, "A Streetcar Named Desire", Karl has had an astonishing faculty for appearing in hits. Tumbling through this year's edition of Burns Mantle's Ten Best Plays backstage at the Barrymore the other night, Karl discovered that in the ten years since he came to New York in 1938, plays in which he has been involved have made the Ten Best for seven of those years.

Maurice Evans, who last season established a new Broadway long run record for a Shavian comedy, returns to New York with "Man and Superman" for two weeks at City Center on Monday, May 16.

The City Center engagement is the finale of a national tour which took the actor-manager and his troupe across the country and back, covering 15,000 miles and including 57 stands. At present Maurice Evans is appearing in the northwest in "Man and Superman." His last stand prior to the City Center date is Milwaukee.

The City Center engagement will include performances through May 28 with matinees Wednesday and Saturday. There will be no Sunday performance.

* * *

Jay Gorney has composed the music and Walter and Jean Kerr have done the sketches and lyrics for an intimate revue which will be presented by and at the Catholic University in Washington, D. C. for two weeks, beginning May 6th. Entitled "Thank You, Just Looking", the presentation in Washington will be the nature of a tryout with a number of Broadway producers, who have already evinced an interest in the show, on hand to inspect it for future possibilities.

* * *

Playing to the largest audiences in the theatre's history, Bing Crosby in "A Connecticut Yankee in King Arthur's Court" and the Radio City Music Hall's gala stage show continues a fourth week beginning Thursday, April 28.

The hit musical, based on the famous Mark Twain novel, has been filmed in Technicolor and presents, in addition to Crosby in the title role, Rhonda Fleming, William Bendix and Sir Cedric Hardwicke as co-stars.

BROOKLYN Giants POLO GROUNDS Tomorrow - 2:30 Thursday - 2:30 Listen to "Giants' Jottings" WMCA 6:45 P.M.

Smile, relax and picture yourself enjoying a wonderful glass of this light, bright, golden ale.

CARLING'S Red Cap ALE

Brewing Corporation of America Cleveland, Ohio

SEE THE BIG ONES FIRST AT WESTCHESTER'S MOST LUXURIOUS THEATRE (You'll Enjoy Our New Seats!) RKO PROCTOR'S

NOW JACK CARSON · RONALD REAGAN PATRICIA NEAL WAYNE MORRIS "JOHN LOVES MARY" Plus MOTHER AND DAUGHTER IN LOVE WITH THE SAME MAN! ROSALIND RUSSELL · KIRK DOUGLAS ... you'll talk about THIS STRANGE LOVE In "MOURNING BECOMES ELECTRA" Extra! SATURDAY MATINEE New Exciting Episode of BRUCE GENTRY

Today on Loew's Screen "MR. SMITH GOES TO WASHINGTON" JAMES STEWART also "RACING LUCK" GLORIA HENRY TONITE — VODVIL 5 BIG ACTS

STARTS TOMORROW New Rochelle

LOEW'S JOHN WAYNE MGM'S "3 GODFATHERS" TECHNICOLOR PEDRO ARMENDARIZ HARRY CAREY, Jr. WARD BOND · MAE MARSH and MURDER IN THE MAKING! VAN HEFLIN ROB'T RYAN in MGM'S 'ACT OF VIOLENCE' JANET LEIGH · MARY ASTOR

EMBASSY PORT CHESTER 5-3838 LAST TIMES TODAY "MORE THAN A SECRETARY" Plus "Good Girls Go to Paris"

She Loves HIM He loves HER BUT Come! and See! THE FENIMORE PLAYERS in John Loves Mary BROADWAY COMEDY HIT FRIDAY and SATURDAY EVENINGS APRIL 29TH AND 30TH MAMARONECK JUNIOR HIGH SCHOOL Tickets $1.20 (Tax Inc.) Good Either Night

The New CAPITOL PORTCHESTER 5-2440 FIRST SHOWING IN WESTCHESTER! VAUDEVILLE TONIGHT FEATURING 5 ALL-STAR ACTS PLUS A NEW SCREEN SHOW "WILD FRONTIER" PLUS "GAS HOUSE KIDS GO HOLLYWOOD" STARTS TOMORROW "JOHN LOVES MARY" With RONALD REAGAN JACK CARSON Also "MOURNING BECOMES ELECTRA" With ROSALIND RUSSELL KIRK DOUGLAS

PLAYHOUSE MAMARONECK TODAY - WEDNESDAY MATINEE Alan LADD Brenda MARSHALL "WHISPERING SMITH" In Technicolor and Melvyn DOUGLAS · Wanda HENDRIX "MY OWN TRUE LOVE" WEDNESDAY EVENING POLICEMEN'S SHOW

PLAYHOUSE LARCHMONT PHONE: Larchmont 2-3091 TODAY ONLY APRIL 26 Douglas FAIRBANKS, Jr. Helena CARTER · Richard GREENE "The Fighting O'Flynn" WED. thru SAT. APRIL 27 to 30 Clark GABLE · Walter PIDGEON Van JOHNSON "COMMAND DECISION"

RICHARD RODGERS & OSCAR HAMMERSTEIN 2nd in association with LELAND HAYWARD & JOSHUA LOGAN present MARY MARTIN · EZIO PINZA in A New Musical Play South Pacific Music by RICHARD RODGERS Lyrics by OSCAR HAMMERSTEIN 2d Book by OSCAR HAMMERSTEIN 2nd & JOSHUA LOGAN Adapted from JAMES A. MICHENER'S Pulitzer Prize Winning "TALES OF THE SOUTH PACIFIC" Directed by JOSHUA LOGAN Scenery & Lighting by Jo Mielziner MAJESTIC THEA., 44th St. W. of B'way. Evgs. 8.25. Mats. Wed. & Sat., 2.25

MADISON SQ. GARDEN NOW TWICE DAILY, incl. Sundays, 2:15 & 8:30 P. M. THROUGH SUNDAY NIGHT, MAY 8 RINGLING BROS BARNUM & BAILEY CIRCUS PRICES (Tax incl.) NIGHTS & MATINEES $1.20, 2.40, 3.00, 3.60, 4.20, 5.00, 6.00 Tickets admitting to everything (including seats) CHILDREN UNDER 12 HALF PRICE Every Afternoon except Saturday and Sunday MAIL ORDERS FILLED PROMPTLY Tickets available all performances, but not all prices (specify alternate dates). Send check or money order with self-addressed stamped envelope to RINGLING CIRCUS, Madison Square Garden

SHOWPLACE OF THE NATION RADIO CITY MUSIC HALL ROCKEFELLER CENTER BING CROSBY RHONDA FLEMING · WILLIAM BENDIX · Sir CEDRIC HARDWICKE "A CONNECTICUT YANKEE In King Arthur's Court" Color by TECHNICOLOR · A Paramount Picture and THE MUSIC HALL'S GALA STAGE SHOW

"KISS ME, KATE HAS EVERYTHING."—Sun ALFRED DRAKE • PATRICIA MORISON in "KISS ME, KATE" Music & Lyrics by COLE PORTER Book by SAM & BELLA SPEWACK CENTURY THEATRE, 7th Ave. & 59th St. Circle 5-5700 Evgs. 8.30. Matinees Wed. & Sat. 2.30 MAIL ORDERS NOW Evgs. $6, 4.80, 3.60, 3., 2.40, 1.80. Mats. $3.60, 3., 2.40, 1.80, 1.20 Tax Incl.

PULITZER PRIZE PLAY and CRITICS' AWARD IRENE M. SELZNICK presents "A STREETCAR NAMED DESIRE" by TENNESSEE WILLIAMS Directed by ELIA KAZAN with JESSICA TANDY MARLON BRANDO KIM HUNTER KARL MALDEN BARRYMORE Theatre 47th St. West of Broadway Circle 6-0390 Evgs. 8.30 sharp. Mats.: Wed. & Sat. at 2.30

Mail Orders Now JOHN GARFIELD IN PERSON THE BIG KNIFE a new play by Clifford Odets Evgs.: $4.80, $4.20, $3.60, $3, $2.40 and $1.80. MATS WED. & SAT.: $3.60, $3, $2.40, $1.80 and $1.20 incl. tax. NATIONAL W. 41 St. Evgs. 8:30

SAMMY LAMBERT and ANTHONY B. FARRELL Presents Grace & Paul Bert HARTMANN · WHEELER in a New Musical Revue ALL FOR LOVE MARK BELLINGER THEA. B'way at 51st St. · Evgs. 8:30 Matinees Wed. & Saturday 2:30

The Daily Times

ESTABLISHED OCT. 1, 1925 ★ MEMBER OF THE ASSOCIATED PRESS MAMARONECK, N. Y., WEDNESDAY, APRIL 27, 1949 MEMBER OF AUDIT BUREAU OF CIRCULATION ★ PRICE FIVE CENTS

The Weather
Clearing this afternoon, high temperature near 75. Fair tonight, low in low 50s. Mostly sunny and mild tomorrow. High about 73. High tides today at 10:47 P. M.; tomorrow at 11:10 A. M. and 11:10 P. M.

Combing The Town

On Newspaper Staff

New member of the editorial staff of the Post-Herald of Beckley, W. Va., is Byran E. Doherty, (above), son of Sidney J. Doherty of 3 Gaillard Place, Larchmont. He began his duties this week as assistant to the sports editor.

Mr. Doherty was graduated from St. Augustine's Parochial School, Larchmont, Blessed Sacrament High School, New Rochelle, and attended Fordham University last Winter where he completed a course in journalism.

He also took postgraduate courses at Mamaroneck High School.

A brother, Sidney J. Doherty, is a radio announcer in Beckley.

Joins Waters' Company

Sanford L. Hirschberg of 38 Stuyvesant Avenue, Larchmont, has been appointed vice-president in charge of general accounts of Norman D. Waters Associates, New York City, effective on May 1.

Mr. Hirschberg was graduated from Albany High School and was a member of the Class of 1928 at Union College, Schenectady. He moved to New York City in 1933 where he was connected with Peck Advertising, Inc., for 15 years and was appointed a vice-president before joining Hicks and Greist, Inc., where he was employed a year as accountant executive.

He moved to Larchmont in 1944 with his wife, his son Gary, nine, and his daughter, Nancy, four.

Mr. Waters, president of the company, resides on Taylor's Lane, Mamaroneck.

Perfect Score

Sgt. Francis Waterbury of the Town of Mamaroneck Police Department yesterday fired the first perfect score of 300 in the department's practice rounds for the marksmanship qualification trials next week.

Making 30 bullseye with 30 bullets Sgt. Waterbury shot from two ranges and at two different targets. The practice rounds include firing from 25 feet and 50 feet and employ regulation bullseyes and a dummy.

Sgt. Waterbury was shooting in competition with Chief Paul A. Yerick when he scored his perfect record. He said this morning it is the first time he has ever done it.

435 More X-Rays

The Westchester Tuberculosis and Health Association took 435 more chest x-rays yesterday in Mamaroneck bringing the six-day total up to 2,554.

If the mobile unit succeeds in taking more than 3,500 before the campaign closes tomorrow night, Mamaroneck will be the first community in the county to top that figure.

Residents may call at the Health Center before 7:45 P. M. today or tomorrow between 2 and 5 and 6 and 8 P. M. No appointment is necessary and the service is free.

Assessors in Albany

Assessors from the three local municipalities left today to attend a two-day training course in Albany which begins tomorrow morning.

Attending the course on modern methods of taxation sponsored by the New York State Conference of Mayors in conjunction with the New York State Department of Taxation and Finance are Victor Malinowski of the Village of Mamaroneck, Charles M. Smith of the Town and Frank E. Barnes of Larchmont.

To Enter West Point

George S. Petley, son of Mr. and Mrs. George E. Petley of 184 Hickory Grove Drive, Larchmont, has been accepted for admission to the U.S. Military Academy at West Point. He will report July 1.

A former student at Dickinson Junior College, Pennsylvania, Petley has been attending the Sullivan School, Washington, D. C., for the last eight months.

500 Articles Freed Of Export Controls

WASHINGTON. (AP) — The United States today dropped export controls on more than 500 articles.

The action will permit shipment of these goods to Soviet bloc nations or "any destination in the world" without export licenses.

The announcement by Secretary of Commerce Sawyer eliminated a ban against shipments to Russian dominated nations imposed more than a year ago for "strategic reasons."

7 FIREMEN HURT BATTLING BLAZE IN WHITE PLAINS

$50,000 Damage Results As Flames Sweep Six Downtown Stores

WHITE PLAINS—Seven firemen were hurt or overcome by smoke in a two-alarm fire which did an estimated $50,000 damage to six stores and second-floor offices in a building at 45-59 Mamaroneck Avenue in the heart of the downtown business district early last night.

One fireman was rescued from the second floor after another fireman, weakened by smoke and unable to walk, slid down an inside stairway on the Mitchell Place side of the building and reported that Fireman Kenneth Castle was still inside.

Fireman Castle's rescue was effected by other firemen, who rammed a ladder through the second floor window of the offices occupied by Milton Krieger, a Mount Vernon attorney. Fireman Frank Loyie, unable to see because of the density of the smoke, had finally reached the stairway by feeling along the rail.

Firemen reported the blaze started in the basement of Sharlach's clothing store at 55 Mamaroneck Avenue, but its cause has not been determined. The fire was discovered about 6:15 P. M. when workers, starting to trim windows of the clothing store, noticed billows of smoke coming from partitions in the store.

The first alarm was turned in at 6:18 P. M., the second eight minutes later. The fire was brought under control in about an hour. About 45 firemen and officers battled the blaze. Off-duty firemen were called to duty.

Castle and Fireman Charles Stahlin, who was also overcome by smoke, were taken to St. Agnes Hospital for treatment and observation. The hospital today reported they are in "good" condition.

Doyle was treated at the scene. Fireman James Murray was treated at White Plains Hospital for a cut finger. Fireman Carl Larson was treated at the second for a cut thumb. Fireman Charles Allen received a knee injury. Firemen William Meaney, partially overcome by smoke, and Harold Cleary, who received a cut of the right ankle, were also treated.

Act Cautiously On Sex Movies, Nominees Say

Whenever school trustees are involved in a public discussion these days, the question of the so-called "sex films" crops up somewhere and last night's League of Women Voters' candidates' meeting at the Barry Avenue School was no exception.

During the question period, Mrs. Thomas C. Mayers asked Trustees John P. Fox and Malcolm D. Brown and Candidate Harold C. Barlow how they felt about the showing of the sex education movies in the schools. A wave of reaction swept the audience as several parents whispered an audible, "Here we go!"

The discussion, was short-lived, however, and aroused no comment other than vigorous hand clapping because the candidates declared that they had not seen the movies and agreed that they should not be foisted upon children without a clear mandate from the parents.

Trustee Brown said the controversy which has been aroused proves that a district must move cautiously in the matter. He said he believed the presentation of the movies on a coldly scientific basis is a risk and concluded that parents should take the responsibility of building a wise moral framework where their children can fit their information on sex no matter where they received it.

Dr. Fox said that he thought he would want his own children to see the films when they are older but that he was not prepared to force them upon other peoples' children. The problem of showing them only to a selected audience of children would prove critical, he said, adding that a board should have a clear opinion from the people.

Mr. Barlow said he thought the matter was a responsibility of parents and that the films should not be foisted on children. If they are shown, he said, it should be to a selected group with mothers accompanying their daughters and fathers their sons.

In reply to a question from Judge Vincent DePaul Crennan as to how the candidates propose to promote patriotism and combat Communism, the candidates agreed that they were not aware of any signs of Communism in the schools. Dr. Fox said the question answers itself since promoting patriotism is the way to combat Communism.

ISSUES WHICH FACE the voters of the Rye Neck School District were discussed last night by three candidates for the school board election May 4 who addressed a large audience at the Barry Avenue School, Mamaroneck. Left to right above, they are Harold C. Barlow and Trustees John P. Fox and Malcolm R. Brown who are running for reelection. The League of Women Voters of Mamaroneck sponsored the meeting. —Staff Photo

LEGION TERMED U.S. 'WATCHDOG'

Gironda Addresses Post 90 As New Flag Is Presented

The American Legion effort to spread Americanism is our watchdog against subversive action, Major Augustine J. Gironda, commanding officer of the 106th Aircraft Control Squadron, New York National Guard, told more than 50 Legionnaires of Mamaroneck Post 90 and their guests at Legion Hall last night.

The Guard and the Legion have the same principles, he said defense and love of country. To teach new enlistees the National Guard needs veterans whose wealth of experience can make the guard much stronger and more efficient, he declared.

He outlined the National Guard pension plan which takes into consideration veterans service time plus Guard time and promises generous cash yield by the retired guardsman.

The security of the nation depends on the work of the Legion and the Guard, he concluded.

Two films were shown: "The Story of the 13th Air Force," showing the work of the invading forces in the Pacific, and "Power Behind Nation," depicting the

(Turn to Page 9, Please)

SCHOOL BOUNDARY SHIFT REQUESTED

Harrison Parents Consider Daniel Warren Route 'Traffic Hazard'

A letter petitioning the Rye Neck School Board to permit children living between Broadway and Gleason Place on the south side of Harrison Avenue to attend Harrison Schools was acknowledged last night by the board and referred for further study to Henry T. Hornidge, attorney, at a special meeting in the Barry Avenue School.

The affected area, which is now serviced by the Daniel Warren School lies in the Town of Harrison. The letter carried 82 signatures.

The petitioners requested the alteration of district lines because they claimed their children were exposed to a serious traffic hazard in walking back and forth along unpaved Harrison Avenue between their homes and Daniel Warren School. They said there were sidewalks between the area and the Halstead Avenue School in Harrison.

The letter stressed that the residents had "no grievance" against the Rye Neck School Board or the administration of the schools. The request was being made, they said, solely in the interests of safety.

Before the district lines could be altered, the district superintendent of schools and both the Rye Neck and Harrison School Boards would have to vote favorably on the proposal.

With an assessment behind each pupil of $6,000 compared with the $18,000 average for the district, the Harrison Avenue area pays taxes amounting to $2,800 as against a total for the school district of $354,000. About 25 students are involved.

Building, Curriculum Plans Held Major Rye Neck Issues

Harold C. Barlow and Trustees Malcolm D. Brown and Dr. John P. Fox, candidates for two Rye Neck School Board posts in the district election May 4, last night outlined their qualifications and presented their views at a candidate's meetine sponsored by the League of Women Voters in the Barry Avenue School auditorium.

Limited to twenty minutes each the candidates centered their speeches around general topics suggested by the League. They gave their biographies, discussed the functions of the school board in relation to the professional staff, listed school board problems, and answered questions asked by members of the audience numbering more than 150.

Mr. Barlow compared the school board in its relations to the administrative staff with the board of directors of a corporation. He said "The Board acts as a caretaker for the taxpayers."

"The superintendent is the trained educator and he is hired to supervise the teaching," Mr. Barlow said. "In the set-up of a school system, the superintendent is responsible to the Board for working out the teaching program in the schools." The superintendent should have "free rein" to work without interference with his teachers and principals, he declared.

"I believe in team-work because I know it gets results," Mr. Barlow said.

Regarding the Rye Neck Community Educational Planning Committee, which developed into an issue at the meeting, Mr. Barlow praised the board and the superintendent, Dr. Alvin W. Hicks, for encouraging its organization.

"Through the work the subcommittees are doing in studying curriculum, population trends, and guidance programs, the home is brought closer to the school," he declared, adding that the committees which he termed "progressive", might well save the taxpayers money.

Mr. Barlow, in discussing his views on school curriculum, said that besides aiming at preparing the student for college, the schools should teach the children to be good citizens and "how to live with other people."

"If elected, I believe I can work cooperatively and objectively with the board in the interest of our children and the community," he concluded.

Dr. Fox said the job of the Board of Education is settling policy "after getting competent advice." He added that the trustees serve to guard and develop the educational program of the district.

Stressing the board's relation to the superintendent, Dr. Fox cited the recently adopted by - laws which "concentrate administration in the hands of the superintendent." He said he considered it wise to grant the superintendent a contract so that he will be freed from pressure.

"The board should not intervene in the superintendent's affairs," Dr. Fox went on, adding that the board should have confidence in the superintendent or should fire him.

He said the Board of Education particularly in a small community, has ample means of knowing whether the superintendent is competent. Besides the obvious state of the physical plant, the board can secure information about the school conditions through the PTA's and such organizations as the Educational Planning Committee.

Elaborating on the Planning Committee, Dr. Fox said "it has so many advantages we can hardly point them all out." The committee provides a mechanism for the expression of public opinion and serves as a tool of the board in collecting facts, he continued.

"I favor the present and continued activity of this committee."

Dr. Fox listed the building situation and the City of Rye's threat to incorporate Greenhaven in the Rye School district as problems the board must face. He also said the taxpayers must expect to pay higher taxes if they want to keep an independent

(Turn to Page 9, Please)

BUDGET ITEM OUT FOR PSYCHOLOGIST

Rye Neck School Board Ties On Vote For $1,200 Appropriation

Blocked by a stalemate vote of three to three, a budget appropriation of $1,200 for a part-time psychologist in the Rye Neck School District failed to pass last night at a special meeting of the school board in the Barry Avenue School.

Meeting to act upon suggestions made at the preliminary hearing Friday, the board increased the amount for provisional increments to teachers undertaking instruction and boosted the salary of the clerk. The budget total of $465,806 calling for a tax rate of $19.03 will remain unchanged, however, since $1,540 was deducted from other parts of the budget to offset the additions.

Last night's meeting was brief and preceded the candidates' meeting sponsored by the League of Women Voters. The board merely formalized decisions reached and discussions held at an unofficial meeting Sunday afternoon. Owing to a legal technicality requiring two days notice before a special meeting, the Board had to defer official action until last night.

In the split vote on the question regarding a psychologist, President Raymond T. O'Connell and Trustees John P. Fox and Mrs. Norbert D. Levacy favored the proposal while Trustees Malcolm D. Brown, William C. Fitts, Jr., and Edgar B. Burchell, Jr., voted against it.

Though opposed to the specific motion concerning a psychologist, the trustees who voted no made it clear they were not against an expanded guidance program, but said they felt an expenditure now, without further study, would be premature.

The motion to increase a $300 allotment now in the budget to $1,500 in order that a psychologist might be hired for one day

(Turn to Page 3, Please)

Public Urged to Back Police Benefit Tonight

If you don't have a policeman's badge that will gain you free admittance to the annual Mamaroneck police benefit performance at 8:30 o'clock tonight at the Playhouse tickets can still be purchased at the box office of the Mamaroneck Theater, program Chairman William Paonessa announced today.

Proceeds from the star-studded show sponsored by the Police Benevolent Association will go into the local police sick and death benefit fund.

Chiang Again Leads Fight Against Reds, Visions World War

Abbeville Faces Its Future With Courage, Visitor Finds

The following story is one of two sent to The Daily Times by Miss Suzanne Dufault, daughter of Mr. and Mrs. Roland H. Dufault of 539 Oakhurst Road, Mamaroneck, who is teaching English at the Racine School in Paris. She was graduated from Bellows High School in 1944, and from Mount Holyoke College last June.

By SUZANNE DUFAULT

ABBEVILLE, FRANCE — The most striking things about Abbeville, France, the city Larchmont has adopted in a cultural relations program, are the destruction it absorbed and the suffering its people endured during the war.

Perhaps there are more important facts about it - the will and courage of the people, the efforts to rebuild this ancient city - but to the casual visitor, the havoc created by five long years of war, the damage inflicted by both German and Allied bombers is by far the most moving impression he will have.

Abbeville, situated strategically at the head of the Somme River estuary, caught it from both sides during the war. This city of 20,000 was a goal of German troops when they broke through the Maginot Line at Sedan in June 1940, racing along the river to Abbeville and the channel to cut the Allies' lines in two.

The war ruin is unbelievably shocking. Bombed, burned, and mined by the Germans, Abbeville was one of the points on the invasion coast which Allied bombers blasted before our forces landed in Normandy in June, 1944. Artillery damage as troops twice fought for the city added to the ruin.

I first heard about Abbeville as I travelled across the flat lands of Northern France in a rattling Fiat with a Dump bomb-shaped sitting across the compartment told me wearily, "It's dismal, Abbeville, you know." I've seen it now and she was right. Abbeville is indeed very dismal.

Picture Larchmont with half of its homes destroyed. St. Augustine's gutted, the Municipal Building a shambles, ruin and desolation lining every street in town. Imagine you lived amid such surroundings for eight years.

Two thousand of Abbeville's homes are in ruins, all 74 of its bridges were blown up, the whole center of the city was wiped out.

I was taken on a conducted tour of the city by a weight committee, and one of the gutted buildings I saw seemed to symbolize the destruction evident everywhere.

Immediately noticeable, it is what remains of an enormous 15th Century church, nothing now but an empty Gothic crater. The one or two remaining pieces of sculpture look down on the hollow nave and to make the picture even more somber giant crows have chosen to nest high in the hollow towers. They swoop endlessly in and out.

We went inside to find the altar overgrown with bushes and supporting a clothes line, which had been strung by a workman.

In spite of an almost hopeless task, they are beginning to piece together the funny gargoyles and replace the stone pillars. I had to keep remembering that this church was hit more than eight years ago in 1940. One must continually remind oneself of the date the war ended. Here it seems shockingly recent, a matter of months.

On that tour we passed a temporary bridge built five years ago by the Americans and just now

(Turn to Page 9, Please)

ROBERT KEEGAN

KEEGAN SELECTED FOR BOYS' STATE

Bellows High School Student Chosen By Post 90 For June Trip

Selected by Mamaroneck Post 90, American Legion, to represent the Rye Neck Schools, Robert Keegan, son of Mr. and Mrs. James A. Keegan, Jr., of 1516 Henry Avenue, will attend Boy's State at Colgate University, Hamilton, N. Y., from June 26 to July 2.

Boy's State, a mythical 49th state, provides high school students the opportunity to learn how democracy works. A model state government is put into operation by the boys during their week's stay at Colgate. The American Legion sponsors the event.

Keegan, a junior at Bellows High School, was recommended by the High School faculty. The student selected must be in the top 50 per cent of his class and be superior in the fields of character, leadership, and service.

Active in extra-curricular affairs, Keegan is a football and track letterman and has for two years served as his class representative in the General Organization, Bellows High School student governing body.

He is also a member of the Varsity Club and treasurer of the Junior Class. In Junior High school he was president of the Dance Club and his seventh grade home room.

LARCHMONT NEAR GOAL IN CANCER CAMPAIGN

A total of $1,900 is needed by the Larchmont Cancer Committee to enable Larchmont to be the first community to go over the top in the current drive, it was reported yesterday by Mrs. Rudolph J. Schaefer, committee chairman, at a meeting at her home, 25 Ocean Avenue, Larchmont.

Mrs. Schaefer announced that nearly $7,000 has been collected to date. She urged residents to send all contributions, large or small, to the committee promptly as the drive goes into its final week.

Local residents will benefit from the drive by the two proposed detection clinics at local hospitals and by use of the funds for carrying on work in Westchester County, Mrs. Schaefer pointed out.

Beer Truck Turns Back On Pickets Order Here

A trailer truck hauling beer from Connecticut to New Jersey was stopped at 11:05 A.M. yesterday on East Post Road at Barry Avenue by four picketing beer truck drivers whose union has been on strike for about 27 days.

The truck driver complied with the picket's request that he return to Connecticut after Mamaroneck police arrived to insure order.

About ten minutes later Mamaroneck police escorted another beer truck bound from Connecticut to New York to the Town line. The truck was escorted in turn by Town, Larchmont, New Rochelle, and Pelham police.

CORPORATION FORMED BY G. I. CIVIC GROUP

Incorporation of a civic association to be made up of veterans of World War II, has been approved by Supreme Court Judge J. Gordon Hargitt in White Plains.

The new group is to be known as the G. I. Civic Association, Inc., of Mamaroneck, and is to be made up of honorably discharged members of the armed forces, to participate in civic and public affairs and to maintain a social program.

The petition, signed by Armand J. Giannunzio of 324 Ward Avenue, Loretto Santoro of 81 Grand Street, John T. McKeever of 208 Soundview Avenue, John A. Pazzo of 118 Waverly Avenue, and James Pergola of 335 Center Avenue, all of Mamaroneck, was presented by Francis A. Auletta, attorney for the group.

He Fears Third Global Conflict If China Is Lost

SHANGHAI, (AP)—Chiang Kai-shek today returned to the battle against communism, forecasting a third world war if China is lost.

His country, he said, would be the tinderbox and furnish the men for that war if the Chinese communists win.

The Generalissimo pledged to share the hardships at his countrymen "on the brink of disaster." He said he could not disregard his responsibility at such a time.

Chiang Reported in Shanghai

The statement—his first since retiring from the presidency Jan. 21—was issued from Chikow, his ancestral home. But foreign and Chinese newspapers said he was back in Shanghai, soon perhaps to become another civil war battleground.

He spoke as director general of the Kuomintang (government) Party.

Communist forces swirled around Soochow (Wuhsien), only 50 miles to the West, as Chiang's statement was made public.

Chiang said the communists were seeking to "enslave the Chinese people to the cause of international communism by attempting to make all China the military base and source of manpower for the benefit of the communist plan for world domination."

Chiang promised full support to the government of Acting President Li Tsung-jen but pledged to "share the sufferings of my fellow countrymen." Thus he may have chosen this means of coming from retirement to lead China in the battle against communism.

He called on his people to fight as hard against communism as they did against the Japanese in eight years of war. At the same time he admitted some of the shortcomings of his own 22-year rule of the vast country.

The Generalissimo said the Reds by crossing the Yangtze had blundered into the same military errors that mired the Japanese in their conquest of China.

The river crossing, he said, represents the "peak of communist military development." It will bring the Reds "face to face with the tangling mass of military political and economic problems which will eventually result in their downfall."

COMPLAINANT DROPS CASE AGAINST COMBS

Charges against Jerome Combs of 15 Rocky Road, booked by Larchmont Police Sunday for allegedly leaving the scene of an accident, were withdrawn last night in Larchmont Police Court on the request of the complainant, J. C. Forbes of 33 Monroe Avenue, Larchmont.

Combs was arrested Sunday morning four hours after his car jumped the curb in front of Mr. Forbes' home knocking down a picket fence and shrubbery. He admitted leaving the scene of the accident when questioned by Detective Sergt. Thomas Boyle.

In the absence of Judge John R. Cahill, Acting Police Justice Joseph Gagliardi presided last night. He levied fines totalling $27. Rick Rizzuto of 5 Hunsecker Avenue, New Rochelle, paid $10 for failing to observe a full stop sign. Fined $5 for speeding was Joseph Malin Jr., of 737 Post Road, Rye. Umberto Pavia of Forest Hills was fined $5 for passing a red light.

Mrs. Elizabeth H. Sonford of 88 Iselin Terrace and Mrs. Tessa D. Lord of 5 Lakeside Drive, both of Larchmont, paid $3 and $2, respectively for parking violations.

Mrs. Doris H. Bonafield of 28 Edgewood Avenue, and Mrs. Milfred Sadack of 80 Revell Avenue, Larchmont, each paid $1 each for illegal parking.

IT'S SO EASY . . .

to place a Want Ad in The Daily Times. First of all, you telephone Mamaroneck 9-2100, which puts you right in touch with one of our efficient, helpful Want Ad takers. Tell her what you want to sell; who you want to employ; or what your business service is. She will help you write a low cost, effective ad . . . she has thousands of ads behind her for experience. You'll like the way our girls work. Don't forget, we'll charge the ad, whether you have a telephone or not.

40 County Ministers Advised On Parenthood Unit Program

"Marriage and the family are at present in a state of transition," Dr. Abraham Stone, physician and author, declared yesterday in address to 40 Westchester ministers in Memorial Methodist Church, White Plains, under auspices of the Westchester Planned Parenthood Committee.

A pioneer, with his late wife, Dr. Hannah Stone, in the fields of planned parenthood and human fertility, Dr. Stone is now medical director of the Margert Sanger Research Bureau and in 1947 was elected a vice president of the International Union o: Family Organizations.

"The stability of marriage depends upon an inner unity and inner cohesion between the husband and wife, the parents and children. The aim of marriage education is to further this inner unity and to insure more stability in the marital relationship," he said.

"In preparation for marriage," continued Dr. Stone, "the minister can play an important and significant role. It is he who sees the family as a unit all through life from the time of birth to the very end. It is to him that couples come before marriage to obtain his counsel, his guidance and his blessing. It is a challenge to him to see that a couple who are now entering into the sacred relationship of marriage should possess adequate information and a right emotional and spiritual attitude to help make their marriage stable and happy."

The Rev. William P. Clarke, ministerial consultant of the New York State League for Planned Parenthood, led the discussion period.

The New Rochelle Association for Planned Parenthood is now offering an "education for marriage" program at its headquarters, 81 Center Avenue, where group sessions are held under direction of Dr. Irvin Miller, medical director. No more than five couples attend an individual session. The services is offered to engaged and young married couples and will cover only the physiological aspects of marriage, Mrs. David Graham, chairman, announced. Attendance is by appointment only and may be made by writing or by telephone.

DEMOCRATS SHUT OUT IN VILLAGE ELECTION

PORT CHESTER — The Republicans shut out the Democrats in yesterday's Village elections by seating two Trustees for three-year terms and one Trustee for a two-year term, thus continuing an all-Republican board.

Joseph L. Bauman was reelected to a three-year term with 3,069 votes.

William P. Rave, a resident two years, was elected to a three-year term with 2,798 votes.

The Democratic opponents of Mr. Bauman and Mr. Rave were James V. Wells, 1979 votes, and William J. Gordon, 2139 votes.

Michael A. Cairo was elected to a two-year term with 2,789 votes over his Democratic opponent, former Trustee Fred J. Flynn who polled 2,280 ballots. Mr. Cairo was elected to finish the unexpired term of the late Douglas J. Miller.

Meeting Tomorrow To Discuss Milk Cut

ALBANY, (AP)—The first of a series of official meetings to discuss ways to cut consumer milk prices in New York City will be held there tomorrow.

Senator Austin W. Erwin, Geneseo Republican, said the temporary State Commission on Agriculture would meet with New York dealers. He is commission chairman.

GARRITY HEARD AT WHITE PLAINS

WHITE PLAINS — Democrats are on the march in White Plains and Westchester, state chairman Harold A. Gamble of Larchmont described as the "good standard twins," among other things.

There is a rising tide of revolt against Republican rule in Westchester which augurs a Democratic victory, County Chairman Harold T. Garrity of Yonkers declared. The Democratic Party is on the upsurge in White Plains under the energetic leadership of A. L. Chiosgerji, he said, and he pointed to Democratic victories in the once Republican strongholds of Buchanan, Hastings and Dobbs Ferry.

"Sooner or later, Democrats will rule in Westchester," Mr. Garrity predicted.

The chief fault of the party was that it operated only four weeks out of the year and voters never had an adequate chance to know the candidates, Mr. Garrity said. That has been corrected, he said, pointing to the nomination of a candidate for District Attorney, and three White Plains candidates for the Board of Supervisors months in advance of the usual date. If Representative Gwinn "sticks his neck out again, we'll chop it off," he commented.

The guest speaker, Theodore W. Kheel, former executive director of the War Labor Board and former director of labor relations for the City of New York, praised the Thomas-Lesinski Bill, now pending in Congress as a substitute for the Taft-Hartley Law. He urged Westchester voters to "get Gamble and Gwinn the next time they come around."

Board Takes No Stand On NYCRR Fare Plea

SCARSDALE — Scarsdale's Village Board discussed but took no stand last night on the New York Central Railroad's request to the Public Service Commission for higher commutation fares on the Harlem Division.

Mayor Edward Ingalls mentioned the proposed rate increase but recommended no immediate action. E. Newton Wilmington, a former Arthur Manor Association president, suggested that Village Attorney J. Newton Nash file a protest with the PSC.

CARS HIT DOGS

A cocker spaniel owned by James Minnerly of 415 Tompkins Avenue, Mamaroneck, was struck at 8:15 o'clock last night by an auto operated by Kenneth Fisk of 8 Huguenot Drive, Larchmont, at Tompkins and Dubois Avenues. The dog was taken to Dr. Walter R. Miller of 1603 Harrison Avenue, Mamaroneck. Mamaroneck police reported today. A dog owned by Mrs. Walter Manss of 206 Osborne Avenue, Mamaroneck, was struck at 12:40 A. M. yesterday by an auto in front of Bellows High School and taken to the Humane Society, according to Mamaroneck police.

LEGAL NOTICE

NOTICE OF ANNUAL MEETING OF THE LARCHMONT BRANCH OF THE AMERICAN RED CROSS

Notice is hereby given that the 1949 Annual Meeting of the Larchmont Branch of the Westchester County Chapter of the American National Red Cross will be held on Thursday, May 19th, 1949, at 8:15 P. M. at the Larchmont Avenue Church House, Larchmont, N. Y. to elect four members of the Board of Directors to hold office for three years; to elect three members of the Nominating Committee; to receive reports; and for the consideration of reports and the transaction of such other business as may properly come before the meeting.

Notice is also hereby given that every person within the Postal District of Larchmont who has paid Red Cross dues, or who is a Life or Patron member of the American National Red Cross, may attend and vote at the aforesaid Annual Meeting.

Ordered at the direction of the Board of Directors.

BEATRICE H. POLEY, Secretary.

4-27-28, T-2.

Psychologist

(Continued from Page 1)

a week next year followed a recommendation in an interim report submitted to the Board by the sub-committee on guidance of the Rye Neck Community Educational Planning Committee.

Mr. O'Connell said he favored hiring a psychologist next year as a trial on which the board could base a future decision concerning an expanded guidance program. The views of psychologist working in the district would be helpful in studying the need for guidance in the schools, he asserted.

The board voted to increase the sum for provisional increments to teachers undertaking instruction from $1,200 to $2,600, but limited the granting of the increase to teachers on tenure.

The vote was four to two with Mr. O'Connell, and Trustees Livesey, Fox, and Burchell favoring the measure and Trustees Brown and Flits opposed.

Instituted last year to encourage teachers to better equip themselves by taking advanced academic work, the practice of granting provisional increments to teachers undertaking instruction became a point of contention at the March meeting when it became evident that more teachers than had been expected would apply for the increment, substantially raising the anticipated expenditure.

James Duggan, president of the Teachers Association, told the board at the preliminary budget hearing Friday that he felt either all or none of the teachers taking advanced work should get the increment. He said selecting six teachers from a list of 19 who had expressed an interest this year would be difficult and prove harmful to morale among the teachers.

It was on the basis of an "all or none" proposition that the board discussed the issue. Trustee Brown, in opposing the measure said that the district was faced with the possibility of establishing a precedent that might eventually cost as much as $7,000 a year.

Mr. O'Connell asserted such a provisional increment, unusual in public schools, would provide an extra inducement in the employment of teachers.

Teachers on probation will be excluded from the program because the district has no assurance they will stay in the school system after receiving the increment and taking the instruction, the board decided. Under the terms of the original grant for this purpose in the 1948-49 budget, it was specified that the money should be spent with the best interests of the school district in mind.

The board voted to increase the salary of Edward Juliet, board clerk, from $3,840 to $4,000, acting upon a recommendation made by Superintendent Alvin W. Hicks.

County Home for Aged Weighed by Presbetery

BREWSTER—At a meeting of the Westchester Presbytery in the Presbyterian Church here yesterday, the Rev. Harry Edwin Ulrich D. D., of White Plains was named chairman of a special committee to investigate the possibilities of establishing a home for aged Presbyterians in this area.

The Rev. Floyd McGuire D. D., of Larchmont was moderator at the morning session of the Presbytery and the Rev. Melvin J. Joachim D. D., of Mount Vernon conducted the afternoon meeting.

JUDGE IN HOSPITAL

Larchmont Police Court Judge John R. Cahill who was admitted to New Rochelle Hospital Monday following a gall bladder attack is in fine condition, Dr. G. G. Lyons of 17 Stuyvesant Avenue, Larchmont, reported today. He will be released after X-rays are taken.

STAN CASSIDY, Inc.
FINE FURNITURE • BEDDING • CARPETS
415 HUGUENOT STREET
(NEXT TO PROFESSIONAL BUILDING)
TEL. N. R. 6-6860 NEW ROCHELLE, N. Y.
Featuring
MERCHANDISE OF MERIT AND REPUTATION BY NATIONALLY KNOWN FACTORIES AND MILLS
Such as:
BIGELOW-SANFORD, BURTON-DIXIE, DREXEL, HEKMAN, HENREDON, HERITAGE, HEYWOOD-WAKEFIELD, KARPEN, KLING, LANE, LLOYD MALLISON, MERSMAN, OSTERMOOR, SLIGH, STATTON, STREET, UNION-NATIONAL
Open daily until 6 P. M.—Thursdays and Saturdays until 9 P. M.

L. & M.
PAINT SUPPLY CO.
DU PONT PAINTS
82 Boston Post Road Larchmont 2-3300

It's "ONE-COAT MAGIC!"
FOR FURNITURE...WALLS...WOODWORK
Du Pont DUCO
REG. U. S. PAT. OFF.
DUCO white stays white . . . DUCO colors stay bright!
If you haven't tried DUCO, you don't know how easy painting can be! DUCO slips from your brush like magic . . . flows smoothly . . . dries quickly without brush marks. And it covers so solidly that one coat usually does the job.
But it isn't the easy application alone that makes DUCO so wonderful. Years after you've finished painting, DUCO is bright and beautiful . . . sparkling with gloss . . . white as snow . . . color-true. DUCO washes beautifully . . . dirt, grease, smudges disappear under a little soap and water.
Try DUCO, today, and find out how much fun painting can be. In 18 modern colors.
HOW TO MAKE OLD THINGS NEW
Ask your dealer for a copy of the new "Transformagic" book. It's packed with ideas for turning old discarded home furnishings into "showpieces."
Save the Surface and You Save All!
DU PONT DUCO ENAMEL
BETTER THINGS FOR BETTER LIVING ... THROUGH CHEMISTRY
SEE YOUR DU PONT DEALER TODAY! For his name consult the classified telephone book, Classification "Paints"
Listen to Du Pont "CAVALCADE OF AMERICA" Every Monday evening over NBC

SAFWAY
the all-duty, all-purpose
SCAFFOLD
SAFE WITH SAFWAY The Safety Company
For BRICKLAYERS, PAINTERS, CONTRACTORS, ETC.
• stronger
• safer
• faster
• more economical
sales • rentals • installation
Safway Steel Scaffolds SUPPLY CORP.
42-39 TENTH STREET, L. I. C.
STILLWELL 4-8141

"The 30-day Test won me over for keeps!"
SAYS PATRICIA MORISON
Lovely Singing Star of Stage and Screen
I CHANGED TO CAMELS FOR 30 DAYS... AND WHAT A DIFFERENCE! FROM NOW ON, IT'S CAMELS FOR ME!
Camels for Mildness!

FOR BETTER VISION AND CORRECT GLASSES HAVE YOUR EYES EXAMINED AT LEEDS
DR-M-K LEEDS OPTOMETRISTS
234 Mamaroneck Avenue
Mamaroneck, N. Y.

PRESCRIPTION DEPARTMENT
WE DELIVER
CALL 9-1300
EMELIN'S DRUGS
Est. 1884
157 MAM'K. AVE.

Spaghetti Sauce
BRILL'S
JUST HEAT AND SERVE

No other dishwasher has all these features!
FRONT-OPENING
Hotpoint Dishwashers are far easier to load and unload. Racks slide out smoothly—you can see what you're doing. Hotpoint was FIRST with this important feature!
GREATEST CAPACITY
Hotpoint Dishwashers will hold 58 dishes—plus silverware—service for a family of six persons.
TOP SPRAY
Hotpoint's exclusive top spray washes food particles DOWN and OUT—instead of around inside. Dishes are washed many times cleaner than by hand.
ELECTRIC DRYING
Only Hotpoint Dishwashers are specially equipped to dry your dishes electrically. Hot, clean air from Hotpoint's exclusive Calrod* unit does the job thoroughly.
PERMANENT WORK SURFACE
Hotpoint Dishwashers provide permanent top work surface where and when you need it most! Only front-opening dishwashers give you this convenient feature.
* REG. U. S. PAT. OFF.
SEE IT TODAY AT...

We have it! The only
DISHWASHER
that dries electrically...
Hotpoint
Let us show you the revolutionary new Hotpoint Automatic Dishwasher that washes, rinses and dries your dishes electrically! It's the greatest time- and labor-saving appliance ever invented for your home, and it frees you forever from housekeeping's most monotonous daily chore. This amazing Hotpoint Automatic Electric Dishwasher saves you seven hours a week yet costs only 3¢ more a day to operate.
EASY TERMS!
IMMEDIATE DELIVERY!
$269.95
Just Load It And Turn The Control
You save at least an hour a day, safeguard your family's health, end costly breakage and protect the beauty and softness of your hands.
Everybody's Pointing To
Hotpoint Automatic Electric Dishwasher
PLAZA RADIO
1949 Palmer Avenue Larchmont 2-0002
Open Tuesday and Thursday Evenings

Miss Warren Is Fiancee Of E. L. Grainger

Mr. and Mrs. E. G. Warren of 617 Lorraine Street, Mamaroneck, have announced the engagement of their daughter, Dorothy Ann, to Edward L. Grainger, son of Mr. and Mrs. Richard Grainger of 660 North Barry Avenue, Mamaroneck.

Miss Warren was graduated from Irvington High School, Irvington-on-Hudson, and is associated with the County Trust Company in Mamaroneck.

Mr. Grainger, an alumnus of Bellows High School, served three years during the war with the Naval Air Corps. He is associated with the Colonial Blue Diamond Water Corporation in Bayside, L. I.

No date has been set for the wedding.

Angela Barile Plans May 29 Church Bridal

The marriage of Miss Angela Barile, daughter of Mr. and Mrs. John Barile of 196 Grand Street, Mamaroneck, and Larry Fava, son of Mrs. John Fava of 215 Carroll Avenue, Mamaroneck, whose engagement was announced in July, will take place May 29 at a 4:30 P.M. ceremony in St. Vito's Church.

Miss Barile was honored recently at a miscellaneous bridal shower given by Patricia Tomassetti and Theresa Barile at the Knights of Columbus Hall in Harrison. Miss Tomassetti will be maid of honor at the wedding, and Miss Antoinette Quagliozzi and Miss Jane Nagel will be bridesmaids. Larry Rigano will be best man and ushers will be Anthony Fava, brother of the prospective bridegroom and Joseph Barile brother of the bride-elect.

Miss Barile was graduated from Mamaroneck High School with the Class of 1946. Her fiance attended Mamaroneck High School and was graduated from Westchester Commercial School. During the war, Mr. Fava served three years with the Navy.

Alberico-Lanza Wedding May 22nd in St. Vito's

Miss Theresa Lanza, daughter of Mr. and Mrs. Joseph Lanza of 627 Willow Street, Mamaroneck, and Michael Alberico, son of Mr. and Mrs. Cosmo Alberico of New Rochelle, whose engagement was announced in September, will be married Sunday, May 22 at St. Vito's Church.

The bride-elect was honored recently at a shower and buffet supper in the Manoini Lodge attended by about 90 guests. Hostesses were Miss Rosemarie Alberico of New Rochelle, sister of the prospective bridegroom, and Mrs. Louis Cosentino, sister of the bride, who will be matron of honor. Miss Lanza attended Bellows High School. Her fiance, Army veteran, was graduated from Albert Leonard High School.

TO NEW MEXICO

Salvatore Paillace, son of Mr. and Mrs. Dominick Paillace of 1421 Mamaroneck Avenue, Mamaroneck, will enter the New Mexico School of Mines in Socorro, N. M., to study petroleum engineering, following his graduation in June from Mamaroneck High School. Member of the U. S. Marine Reserves, Paillace is on the hockey team at high school where he is a member of the Rifle Engineers, German and Glee Clubs.

DOUBLETS CARNIVAL

The Doublets Club of the Larchmont Avenue Church will hold a carnival Friday at 8:15 P. M. at the church house, with features including a tie exchange and a white elephant exchange. In charge of the event are Mr. and Mrs. Robert Kearfott, Mr. and Mrs. Kenneth Visier and Mr. and Mrs. William Sigerson.

LARCHMONTERS who will take part May 13 in the benefit dance program by Stefii Nossen's Teen-Age Dance Workshop, Junior Workshop, and other students of Miss Nossen, are pictured above rehearsing for the "Forty-Niners" ballet highlight of the program to be held at 8:15 P. M. in the auditorium of Mamaroneck Junior High School. Shown left to right standing are Patricia Kelly, Lynne Corby and Sharon Kelly, with Judy Saunders in foreground. Other features will be the "Plain Princess" by the Junior Group, the Andalucia Suite," by the Teen-Age Group, and an opening group of dances by four to nine year olds.

Mrs. Gutterman Installed PTA Head At Jr. High Hobby Show

Mrs. Lester Gutterman was installed president of the Mamaroneck Junior High School Parent-Teacher Association last night at the annual meeting, with the installation service conducted by Mrs. John D. Brewer, assistant director of the New York Congress of Parents and Teachers of the Metropolitan District, before an audience of 200 parents and teachers at the school.

Other officers installed following the presentation of the slate by Mrs. Olney Steffens, chairman of the nominating committee, were Mrs. T. J. Morrison Jr., Mrs. Robert Goulding and Miss Alice Valente, first vice presidents; Mrs. H. M. Henion and Mrs. S. J Winterbers, second vice presidents; Mrs Winfield Saunders and Miss Helen Maly, third vice presidents. Mrs. A. C. Layton Newsom, recording secretary; Herbert Morgenroth, corresponding secretary; Charles Pinelli, treasurer; and Mrs. Robert Heaney, historian.

Following the installation of officers, Mrs. Henry T. Hotchkiss, returning president, introduced Mrs. Paul O. Gunsalus, program chairman, who presented a hobby show by parents and teachers.

Among the exhibits were Swedish handicraft by Mrs. Erik Enevik, button earrings by Miss Hope Van Der Water, linoleum block printing and figurines of beeswax, plaster and clay by Edwin L. Hoiles, early American glass by Mrs. Gunsalus, old textbooks and other books from the collection of Mrs. David Neville, and old pewter by Mrs. Shelby A. McMillion.

Mrs. Albert Tuttle and Miss Eileen Bennett exhibited needlecraft, Mrs. David Lynn afghans and hooked rugs and Mrs Stanley Dillenberg and Mrs. Herre Van der Veen early American tin decorations.

Others were Mrs. Raymond Robinson, books on hobbies, Mr. Hotchkiss, linoleum block printing and old calendars, and Philip Morrison an original watercolor entitled "Nantucket" and a pastel, "Boston Common" from his collection, of the works of A. C. Goodwin, American artist.

Principal Hoyt D. Smith displayed his aviation collection which included the astro-compass, navigation charts, flight plans and basic instruments in addition to books used in aviation training.

Refreshments and a social hour followed the hobby show, under the direction of Mrs. Gutterman and Mrs. David O'Dwyer, hospitality chairmen.

12th Twig Plans Sale, May 19 and 20

Dates for the semi-annual rummage sale sponsored by the Twelfth Twig, United Hospital volunteer group, have been changed from April 28 and 29 to Thursday, May 19 and Friday, May 20, in order to avoid conflict with plans of other organizations.

Announcement of the change in dates was made yesterday at a Twelfth Twig meeting at the home of Mrs. Loiyd Call of The Parkway, Shore Acres, Mamaroneck. Mrs. Charles Murphy is chairman of the rummage sale, to be held in the bank building at the corner of Mamaroneck Avenue and the Boston Post Road, Mamaroneck.

VACATION IN EUROPE

Mrs. William G. Thompson, Mrs. John L. Dellus and Miss Doris E. King, all of Larchmont, arrived today in Hull, England, following a voyage from New York April 15 on the U. S. S. Marengo of the Ellerman-Wilson Line. They will spend a week in London at the Berkeley Hotel prior to leaving for the continent. Mrs. Thompson will visit her son, Hugh, who is attending the Sorbonne in Paris, before the trio sails for home in mid-June on the America.

TO RESIDE HERE

Mr. and Mrs. Robert C. McGrane, who were married Saturday in St. Paul's Lutheran Church, Mount Vernon, will make their home in Mamaroneck at 218 Richbell Road on their return from a wedding trip to the Poconos. Mrs. McGrane is the former June E. Fields of Mount Vernon.

PTA Appoints Committee To Prepare Slate

Five members of the Parent-Teacher Association of Mamaroneck Avenue School were elected to serve on a nominating committee to present a slate of officers at the May meeting last night at a PTA meeting attended by 50 parents in the kindergarten room of the school.

The nominating committee is composed of Mrs. Louis Fribourg, Mrs. Margaret Ferdon, Mrs. Katherine McLoughlin, Mrs. Vito Luceno and Mrs. Thomas Goldfrank, with Charles Warren, principal, serving ex-officio.

Mr. Warren spoke on the adult education program conducted at Mamaroneck Senior High School. Mrs. George Tetaz, president, announced the establishment of a lunch room at the school, beginning next year, and gave a report on the various PTA activities at the school.

Refreshments were served under the direction of Mrs. Charles Wicker, hospitality chairman.

Jolly Woodbridge Plans Dairy Study at Cornell

Jahleel (Jolly) Woodbridge, son of Mr. and Mrs. John E. Woodbridge of 203 Rockingstone Avenue, Larchmont, Eagle Scout and president of the Mamaroneck High School General Association, will be a member of the Fall freshman class at Cornell University, where he will istudy dairy husbandry in the College of Agriculture.

Woodbridge will be graduated in June from MHS, where he is a member of the National Honor Society, librarian of the choir and on the hockey, football and baseball teams. He is a member of the "M" Club, Glee Club, and Male Quartet, and of the Larchmont Chapter of United World Federalists.

Variety Show Presented For Newman Club

Members of the Junior Section of the Mamaroneck Woman's Club entertained last night for the Newman Club, composed of teenagers, at the Church of St. Gregory the Great in Harrison, repeating their "Junior Variety Show" previously presented here last month.

Soloists were Miss Josephine Del Vecchio and Miss Kathleen Bergen and a skit entitled "If Women Behaved Like Men Think They Do" was a feature of the show. Mrs. Loretta Patton of Harrison directed the performance.

Appearing in the "Junior Variety Show" were Gloria Carleton, Dora Chiesa, Phyllis Chiesa, Helen Currie, Zita Cullinan, Annette De Lucca, Mary Flynn, Nancy Goyne, Jean Ann Grune, Lorraine Karr, Corinne Lanza, Irene Lerza and Suzanne Rushmore. Pianist was Flora Ciniglia.

UJA Luncheon Slated May 25 in Larchmont

Mrs. Jerome B. Sinai and Mrs. Philip D. Morrison of Larchmont, co-chairmen of this year's United Jewish Appeal fund raising campaign, Women's Division of Larchmont, have announced plans for a fund raising luncheon to be held May 25 at the home of Mrs. Julius Stulman, 7 Bay Avenue, Larchmont. Mrs. Sidney Nordenschild is chairman of the hospitality committee.

Captains and volunteer workers will meet Wednesday, May 4 at Mrs. Sinai's home, 46 Circle Avenue, where Miss Dora Tannenbaum will be guest speaker. Miss Tannenbaum, director of the Grand Street Settlement House, is divisional president of the American Jewish Congress.

Make someone somewhere happy!

says Gibson "Art"

Your remembering will be most appreciated when you send finer...

GIBSON Greeting Cards

featured at better stores everywhere

Fashion Show Features Day At Yacht Club

There were 180 members and guests present yesterday at the April luncheon, bridge and fashion show held at the Larchmont Yacht Club with Mrs. R. J. Schaefer as chairman of the day.

Spring and Summer styles for daytime and evening wear, presented by Mrs. Antoinette Combs of Larchmont, formerly Rae Ritchie, included sports and Summer cottons, cocktail dresses and afternoon ensembles. Mrs. Hugh Kilmer was fashion commentator, and music during the show and at luncheon was provided by Maurice Pitchard and his orchestra.

Models were Mrs. Albert O'Neal, Mrs. David Miralia, Miss Lucy Schaefer, Mrs. Burton C. Meighan, Mrs. Howard Meighan, Mrs. Colin Ratsey, Mrs. William J. Moran and Mrs. Mahlon Kemmerer.

Mrs. Schaefer was assisted by a committee composed of Mrs. Kilmer, Mrs. William H. Lynn, Mrs. E. S. Koster and Mrs. Saxby Tillson. Table prizes at bridge were the new clamp purse-holders.

Rev. J. C. Krug To Speak For Parents' Night

Parents' night will be held May 2 at the Dominican Day School, Larchmont, under the auspices of the Mother's Club, with the school open from 8 to 9 P.M., followed by a talk at 9:15 by Rev. Joseph C. Krug, principal of Archbishop Stepinac High School White Plains, in the auditorium of St. Augustine's School.

During the hour the school will be open, parents will have an opportunity to meet teachers, and view children's work, which will be on display in the classrooms.

Father Krug is a graduate of Cathedral College, St. Joseph's Seminary at Dunwoodie, and the American College in Rome, and holds an M.A. Degree and a doctorate in theology and philosophy. For 15 years he has been engaged in post-graduate work in political philosophy and economics at Fordham University where he is a candidate for a doctorate in government and law.

A native New Yorker, Father Krug was formerly assistant principal at Cardinal Hayes High School in New York City. His topic will be "Catholic Problems in the World of Today."

A social hour will follow, with Mrs. Edwin J. Hughes III and Mrs. William C. Twiss as hostesses. Arrangements for the meeting are under the direction of seventh and eighth grade mothers.

Chi Omega Meeting Set Monday in Mamaroneck

The Westchester Alumnae of Chi Omega will hold their final luncheon meeting of the year Monday at the home of Mrs. Leonard O. Carson of 820 Soundview Drive, Mamaroneck, where election of officers will be held.

Co-hostesses will be Mrs. J. J. Skehan of Mamaroneck, and Mrs. Leon Burnett of Tuckahoe. The program will feature a book review by Mrs. Payson Gates of Scarsdale. Reservations should be made by telephone with Mrs. Carson.

WESTERN COLLEGE CLUB

The Western College Club of Westchester will hold an organization meeting Friday at 8:30 P. M. at the home of Mrs. Gaius W. Merwin, 39 Walworth Avenue, Scarsdale.

BRIDAL COUPLE—Mr. and Mrs. Brooks Rockefeller Jakeman are pictured above following their recent marriage in the Colrain Congregational Church in Colrain, Mass. Mrs. Jakeman is the former Mary Elizabeth Avery, daughter of Mr. and Mrs. Clifford Walter Avery of Colrain. Her husband is the son of Mr. and Mrs. Brooks Jakeman of Harrison, formerly of Willow Avenue, Larchmont. The couple will reside in Wellsville, N. Y., following a wedding trip.

MODELS YESTERDAY at a fashion show following luncheon and bridge at the Larchmont Yacht Club included the trio pictured above, left to right, Mrs. Albert O'Neal, Miss Lucy Schaefer, and Mrs. David Miralia. There were 180 members and guests present, with Mrs. Rudolph J. Schaefer, chairman of the day. Table prizes were clamp purse-holders.

Jeanne Clifton Porter Honored At Party In Willvonseder Home

Mrs. Ernest Willvonseder of 588 The Parkway, Mamaroneck, entertained last night at a miscellaneous pre-bridal shower at her home in honor of Miss Jeanne Clifton Porter, daughter of Mr. and Mrs. Robert S. Porter of The Colony Apartments, Larchmont, whose engagement to Frederick J. Mackenthun of Mount Vernon was announced in January.

Gifts were placed in a wheelbarrow shaded by a parasol, decorated by Mrs. William M. Lanyon of of Larchmont. Mrs. Porter mother of the prospective bride, poured.

Guests attending were Miss Alida Reinhart, Mrs. Rose Rugg, Mrs. Olive Hoffman, Mrs. Fred Small, Mrs. Herbert Sliger, Mrs. Philip Holden, Mrs. Edward Sullivan, Mrs. Chester Thumm, and Mrs. Roy Zubler, all of Larchmont.

Miss Ruth Meighan, Miss Barbara Homer, Miss Honey Bergin, Miss Gloria Carleton, and Mrs. Ernest Willvonseder, Jr., all of Mamaroneck; Miss Dorothy Stempf of New Rochelle; Miss Ann Pennelly of Harrison, and Miss Carol Schewe of Rye.

Miss Porter is a graduate of Mamaroneck High School, Stamford College in Danville, Va., and the Berkeley School of New York. She is on the staff of the Research Department of the D'Arcy Advertising Company of New York City.

Mr. Mackenthun is the son of Mrs. Christian J. Mackenthun of Mount Vernon, and the late Mr. Mackenthun. He was graduated from Regis High School and Columbia University, and is associated with the American Tobacco Company in New York.

The bridegroom-elect is a member of the Alumni Association of Columbia College and a past-president of the Mount Vernon Community Players. During the war he served three years with the Ground Force Reinforcement Command in the European Theater of Operations.

The couple are members of the Fenimore Players, Inc., and former members of the executive board of the Westchester Drama Association.

Lois Campbell is Born To John S. Gallaghers

Mr. and Mrs. John S. Gallagher Jr. of Hingham, Mass., have announced the arrival of their second child, a daughter, Lois Campbell Gallagher, born April 22 at the South Shore Hospital in South Weymouth, Mass. Grandparents are Mrs. Morris O'B. Campbell of Wellesley, Mass., and Mr. and Mrs. John S. Gallagher of 713 Munro Avenue, Mamaroneck.

New Auxiliary Slate Headed By Mrs. Rossi

Mrs. Edward R. Rossi was Auxiliary of St. John's Episcopal Church yesterday following the presentation of a slate of officers by Mrs. Fred E. Yarrington, chairman of the nominating committee, at the final meeting of the year in the Parish house.

Other new officers are Mrs. Richard S. Hatzel vice-president; Mrs. Edwin T. Otis, recording secretary; Mrs. William E. Cockendall, corresponding secretary; Miss Margaret Chubb, treasurer; Mrs. T. P. Heyworth, United Thank Offering secretary, and Mrs. Malcolm Tuttle, educational secretary.

During the meeting, conducted by Mrs. Hatzel, retiring president annual reports were given by retiring officers and committee chairmen. A buffet luncheon which preceded the meeting was under the chairmanship of Mrs. Harold Ulich. Arrangements of Spring flowers were made by Mrs Norman Penniculk.

Luncheon guests were the Rev. Francis J. H. Coffin, and Mrs. Harold Knight, Church secretary. About 40 members attended.

Original Parody Given For Karet League

A humorous parody based on a Board of Directors meeting of the Josephine Karet League, written by Mrs. David Horowitz, a member, was presented at a League meeting last night in the Fenway Golf Club, White Plains.

Members performing in the entertainment were Mr. and Mrs. William Wolfson of New Rochelle and Mrs. Ralph Marks, Mr. and Mrs. Al Karet, Mr. and Mrs. Edwin Jacobs and David Horowitz, all of Larchmont. The slate of officers for the coming season, which has already been published, was presented to the members. The annual meeting and election of officers of the Karet League will take place May 24 at Fenway.

Stanley Bell Accepted At Dartmouth College

Stanley Parsons Bell, son of Mr. and Mrs. Clinton M. Bell of 20 Little Farms Road, Larchmont, has been accepted at Dartmouth College, Hanover, N. H., and will enter as a freshman in the Fall.

Bell is a student at the Fountain Valley School in Colorado Springs, Colo., where he is a member of the varsity football team and the Glee Club. He formerly attended Dr. Russell's Ranch School in Tucson, Ariz.

CLASS SECRETARY

Joan Sparrell of 19 Avon Road, Larchmont, has been elected secretary of next year's junior class at Bucknell University. A sophomore at Bucknell, Miss Sparrell is a member of Alpha Chi Omega sorority, and Alpha Lambda Delta, scholastic society for women. The daughter of Mr. and Mrs. Lester S. Sparrell, she is enrolled in the liberal arts course at the University. She is a graduate of Mamaroneck High School.

You've gained your freedom!

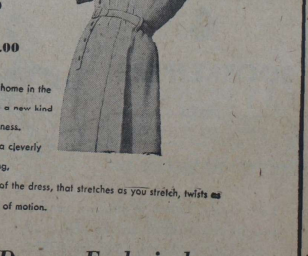

IN THE DUNNER "INVISIBLE ACTIVE SWING" DRESS

$17.95—$25.00

A NEW kind of sport dress that's at home in the parlor as it is on the green; sporting a new kind of freedom and a new kind of smartness. Patented "Invisible Active Swing" is a cleverly conceived insert of fine French ribbing, set where the sleeve meets the body of the dress, that stretches as you stretch, twists as you twist, allowing complete freedom of motion.

Dinner Dresses Exclusively At Accessory Shop

A Complete Line of Cotton Dresses for All Occasions from $8.95 to $16.98

ACCESSORY SHOP

1931 Palmer Avenue — Larchmont 2-1030

BEA CARTER — SALLY RYAN

Bengals Walk To 8-4 Victory In Initial Baseball Game Of '49

Bruno Hurls The Distance As Isaac Young Nine Bows

By JOHN TAUB

Six runs in the first inning scored on five walked batters, two hits and an error gave the Mamaroneck Tigers their first win of the season, as they trounced Isaac Young's diamond squad yesterday afternoon on Manchester Field 8-4, to make their 1949 debut a success.

Pitcher Mike Bruno looked weak in the first inning, giving up five hits and three runs, but regained his accustomed style and had little trouble in the remaining six frames. Bruno struck out five Knights, and gave up only one hit in the final five innings of play.

Ernie MacDonald took the loss for the Green, as he put on an exhibition of wildness in the first inning, loading the bases on two walks and his own error, and then proceeding to walk in two more runs before he was removed in favor of Whitey Peterson. Peterson gave up the Tigers' five hits, but the loser was MacDonald.

Coach Harry Harrison, faced with a shortage of lettermen, started a lineup consisting of five veterans: Joe Petruzzo at shortstop, Bill Shaw behind the plate, Warner Herlyn at third, Joe Caporatta in right field, and Bruno on the mound. Rounding out the nine were Eddy Smitta at second base, George Cheung in center field, Ronnie Pauls in right, and Luke DiRuzzo at first base. Herlyn and Pauls were each able to collect two solid base hits, with Pauls smashing a double to deep rightcenter field in the fifth. DiRuzzo connected for one single, the last of the Tigers' five base hits.

Shortstop Ed Golden of the visitors was the big man in the hitting department. He drilled out three bingles, one of which was a two base blow. The Knights were powerful with the bat in spurts but Bruno dealt out just two bases on balls to force the IEY forces to connect at the plate in order to get on base. After a 45 minute first inning in which both teams ran around the bases without much difficulty, Bruno changed the picture of the tussle with his consistent chucking, giving up just four more scattered base knocks.

Golden opened up the contest by lashing a sharp single to left. After advancing to the midway point via a sacrifice, he scored on Jerry Robinson's one baser through the left side. Robinson then dented the plate after a dash around the sacks when Vinnie Huber smacked a double to deep left center. Huber attempted to take an additional base but was cut down on a relay that went Pauls-to-Petruzzo-to Herlyn.

Semenza then singled, stole second and came home on Ritunos double. The Knights' left fielder then tried to pilfer third but Herlyn tagged him out as Shaw rifled his peg to the third baseman. That got Bruno out of his biggest jam of the contest.

However, the Orange and Black were not to be denied their big inning and Smitta started it off by getting a base on balls from the ill-fated MacDonald. Joe Caporatta beat out a sacrifice bunt and then went to second on MacDonald's overthrow of first, moving Smitty down to third. Cheung walked, loading the bases. Joe Petruzzo lined out to left field, but DiRuzzo walked, forcing in Smith with the first Mamaroneck run. Pauls timely single drove in Caporatta and Cheung, and Herlyn's one-bagger pushed across DiRuzzo with the tie-breaker. Shaw secured MacDonald's fourth base-on-balls and Bruno walked to force in Pauls. Charging the second-baseman with interference, Umpire Gallo sent Bruno down to third base, with Shaw scoring on the play, accounting for the sixth Tiger tally. Smith grounded out, but the damage had been done, and from this point on the outcome was never really in doubt.

With one out in the second, Tim Ryen worked Bruno to the full count, and then watched a pitch go wide, for Bruno's first walk. After Peterson had flied out to Petruzzo, Golden got his second hit in as many times at bat, and Ryen scored from first for the final Knight run. On a beautiful exhibition of alert ball playing, DiRuzzo threw out Golden at the plate, in an attempt to score on Circelli's hit, and inning was over.

The Hilltoppers accounted for two more runs, one in the fourth and fifth innings. In the fourth, with two outs, Petruzzo went to second on an error by the young third baseman, and scored when DiRuzzo punched a single into right field.

Pauls provided the action in the fifth inning when he doubled to deep center, scoring Bruno from first. He went to third on Herlyn's second hit of the day, and tagged up after Bruno had flied out to center, and scored the ninth and last run for the home team.

This afternoon, the Orange forces take on Washington Irving at Manchester Field, with Bunky Nask on the mound for the home squad.

Mamaroneck (8)

	a.b.	r.	h.
Smith 2b	2	1	0
Caporatta rf	3	1	0
Cheung cf	4	1	0
Petruzzo ss	4	1	0
DiRuzzo 1b	1	1	1
Pauls lf	2	2	2
Herlyn 3b	3	0	2
Shaw c	1	1	0
Bruno p	2	0	0
	21	8	5

Isaac Young (4)

	a.b.	r.	h.
Golden ss	3	1	3
Circelli c	3	0	1
Robinson 2b	3	1	1
Huber 2b	2	0	2
Semenza rf	3	1	1
Rituna lf	3	0	1
Buzello 1b	3	0	0
Ryen cf	1	1	0
McDonall p	0	0	0
Peterson p	3	0	0
	25	4	9

Score by Innings

		TU
Isaac Young	3 1 0 0 0 0 0 0—8	
Mamaroneck	6 0 0 1 1 0 0 0—4	

Two base hits: Pauls, Golden, Huber. Rituna. Sacrifices: Caporatta, Golden. Stolen bases: Caporatta, Cheung, Golden, Semenza, Young 4, Smith 4. Bases on balls: Bruno 2, MacDonald 4, Peterson 5. Hits off Bruno 9 in 7 inns., off MacDonald 3 in 1/3 inns., off Peterson 3 in 5 2/3 inns. Strikeouts: By Bruno 5, by Peterson 1. Passed balls: Shaw. Winning pitcher: Bruno, losing pitcher: MacDonald. Umpires: Gallo, Gilmour. Time of game: 2 hrs. 5 min.

PICK-OFF THROW is snapped on Tim Ryen, right, of Isaac Young by Mamaroneck's first sacker Luke DiRuzzo. The sliding Ryen was judged safe by Umpire Gilmour, dusted himself off and continued around the bases on Ed Golden's two-base bingle to dent the plate with the fourth and final IEY tally of the game. Coach Harry Harrison's debut as baseball coach at MHS was a complete success yesterday at Manchester Field as the Bengals sent six men across the platter in the first inning and carried on for an 8-4 victory in a WIAA contest.—

—Staff Photo by Dante Raffaeli

TIMES KEGLING CROWN CLINCHED BY EQUIPPERS '5'

The Equippers shot into a twelve game lead in the Daily Times Bowling Center last night and thereby clinched the 1948-49 championship with three weeks of kegling remaining. The champs swept the Architects while the other winning outfits were the Skyscrapers, Rec No. 2 and Rec. No. 1 teams. The Skyscrapers also went through a three game set without tasting defeat.

Danny Goetze of Mamaro started out with a bang and reached the pinnacle of his performance with a 218 single in his second game. However, Goetze slumped at this point and permitted Johnny Smirga of the Skyscrapers to pass him and win high triple for the night with 602 pinples. Geotze's best single was only good enough to half the honors with Chet Russell of the Equippers. Goetze's three game pinfall was 585.

The team laurels were gathered up by the Skyscrapers who not only won three games but also gained some valuable ground in their fight with Mike's Five for second place. A 944 team single was the Skyscrapers' top production of the evening.

Last night's rolling in general showed a vast improvement over last Tuesday's seasonal low ebb. There were 15 games over the 200 pin figure and, although they were all in the lower portion of the select class, gave promise of a strong ending to this campaign. Another point that bears mentioning is the fact that only one blind was used in comparison to the absence of an entire team during the previous three games.

The scores:

Equippers (13)			Architects (0)		
W Rcell	182	152	142	Lubrecht	187	162	159
Tem'an	213	190	192	R Ward	142	111	139
Young	126	181	168	Murphy	147	180	161
C Rcell	150	209	218	D Eggers	176	169	186
Fader	170	185	157	R Eggers	143	211	181
Totals	891	917	887	Totals	756	833	816

Skyscrapers (3)			Mamaro (0)		
Nicolson	181	208	179	Bickert	163	118	145
Riker	181	141	148	Blind	150	156	139
Herman	161	203	199	A H'man	138	184	135
Smirga	201	211	189	Blind	150	150	150
L Pekar	176	189	151	Goetze	201	218	166
Totals	870	944	899	Totals	799	826	746

Oilers (1)			Rec No. 2 (3)		
Nick	156	130	177	Anton	168	149	171
Goether	149	193	157	Johnson	176	131	164
Gould	162	158	129	Sol'dido	170	131	166
P T'man	139	127	143	Superio	169	167	160
D T'man	136	204	213	Masto	179	148	160
Totals	746	742	869	Totals	839	701	766

Rec No. 1 (3)				Mike's Five (1)			
C Lanza	186	196	177	Laiconi	147	152	173
Havlicek	162	147	171	C Lanza	167	162	163
Reid	158	166	168	C'Neill	184	174	154
Mals	134	181	202	Canini	181	176	175
Tallett	181	183	185	Giac'ola	201	134	145
				Blind	150	—	—
Totals	821	867	904	Totals	877	785	842

Final Fraternal Loop Matches are Delayed

The final matches of the Mamaroneck Fraternal League bowling season have been postponed until next Wednesday night to allow its members to attend the Police Benevolent Association's benefit show at the Mamaroneck Playhouse tonight. The winner of this season's Fraternal crown won't be known until after the last game is rolled off next week since the difference between first and second place at the present time is just one length. The Manzoni Lodge's keglers are currently leading the pack with the Odd Fellows "B" team an extremely close second.

Movie Timetable

TODAY

PLAYHOUSE, Mamaroneck — "Whispering Smith" at 3:40. "My Own True Love" at 2:00. Mamaroneck Policemen's Benefit Show at 8:30.

PLAYHOUSE, Larchmont — "Command Decision" at 2:45, 7:10 and 9:15.

LOEW'S, New Rochelle—"Three Godfathers" at 12:00, 3:20, 6:45 and 10:10. "An Act of Violence" at 2:00, 5:25 and 8:50.

PROCTOR'S, New Rochelle — "Mourning Becomes Electra" at 2:40, 6:29 and 10:19. "John Loves Mary" at 1:00, 4:49 and 8:39.

EMBASSY, Port Chester — "Command Decision" at 3:10, 6:30 and 9:50. "Henry, The Rainmaker" at 2:00, 5:20 and 8:45.

TOMORROW

PLAYHOUSE, Mamaroneck — "Down To The Sea In Ships" at 2:35, 7:00 and 9:35. "Climbing The Mattahorn at 2:15 and 9:15.

PLAYHOUSE, Larchmont — "Command Decision" at 2:45, 7:10 and 9:15.

LOEW'S, New Rochelle—Three Godfathers" at 12:00, 3:20, 6:45 and 10:10. "An Act of Violence" at 2:00, 55:25 and 8:50.

PROCTOR'S, New Rochelle — "Mourning Becomes Electra" at 2:40, 6:29 and 10:19. "John Loves Mary" at 1:00, 4:49 and 8:39.

EMBASSY, Port Chester — "Command Decision at 3:05, 6:25 and 9:55. "Henry The Rainmaker" at 1:55, 5:15 and 8:45.

FORDHAM TRIPPED BY MAMARONECK RIFLERS

Both the Fordham R.O.T.C. rifle team and the Mamaroneck Rifle Club's talented shooters showed marked improvement in their firing with the anyslight last night at the Mount Vernon Range. The only hitch was that the local riflemen were at their best even without the services of their ace, Otto Kolb. The final result was a 947-926 clear cut victory for the Mamaroneck crew.

In Kolb's absence Beres Proctor grabbed the spotlight with a fine card of 194 while Art Weiler and Rudy Heiland followed closely with even 190 scores. Don Conklin and Jim Lenney rounded out the "high five" of the locals. Jack Aelien paced the Fordhamites with a 189 tally. The first encounter between the teams had ended in a 910-all tie with the R.O.T.C. men taking the win on the basis of a better performance in the off-hand shooting.

The next match for the MRC is slated for Thursday, May 6th when Club's talented shooters' showed marked improvement in their firing with the anyslight last night at the Mount Vernon Range. The only hitch was that the local riflemen were at their best even without the services of their ace, Otto Kolb. The final result was a 947-926 clear cut victory for the Mamaroneck crew.

Last night's scores:

Fordham R.O.T.C. (926)

	P	S	K	OH	T'l	H S
Thomas Evers	49	46	45	41	181	185
John Williams	49	46	45	41	183	185
Don DePilippo	49	46	44	44	183	185
James Romano	43	48	43	37	171	
John Corbley	47	45	42	38	172	
J. Simermeyer	46	43	37	43	169	
Robert Silva	50	47	44	35	176	
Joseph Tita	51	47	45	45	181	
Charles Karst	50	37	48	43	180	
Jack Aelien	48	49	48	44	189	189
Pat McGann	48	46	48	38	180	
Sam Metcalfe	48	41	45	46	180	188
John Cuneo	48	44	43	28	163	
Jack Kanzler	50	47	42	39	178	
Totals					926	

Mamaroneck Rifle Club (947)

	P	S	K	OH	T'l	H S
Harold Steele	49	39	34	33	155	
Beres Proctor	50	49	47	48	194	194
Patricia Baldwin	49	43	38	39	159	
Art Weiler	50	50	48	42	190	190
Don Conklin	50	47	47	43	187	187
Eleanor Dunn	50	49	47	40	186	
Virginia Rye	48	45	43	30	166	
Harold Newcomb	45	48	42	43	178	
Laura Heiland	45	45	38	39	167	
Rudy Heiland	50	49	46	45	190	190
H Eichelmann	50	48	45	40	183	
Jim Lenney	50	50	45	41	186	186
Totals					947	

Sports Calendar

TODAY

Track

Bellows vs Rye, Daniel Warren Field, 3:30 P. M.

Baseball

Mamaroneck vs Washington Irving, Manchester Field, 3:30 P. M.

Bowling

Larchmont Majorette League matches, Falcaro's Larchmont Bowl, 8 P. M.

TOMORROW

Baseball

Bellows vs Irvington, Irvington High School Field, 3:30 P. M.

Track

Triangle Meet, Mamaroneck, A. B. Davis and Port Chester, Memorial Field, Mount Vernon, 12:45 P. M.

Bowling

Larchmont Community League matches, Larchmont Rec Center, 8:30 P. M.

American League matches, Mamaroneck Rec Center, 8 P. M.

Softball Meeting

Meeting of Mamaroneck Softball League at Manzoni Lodge, 7:30 P. M.

Fight Results

By The Associated Press

PHILADELPHIA—Archie Moore, 172, St. Louis, outpointed Harold Johnson, 172, Philadelphia, 10.

BUFFALO—Joe Ons, 189½, Detroit knocked out Fitzie Fitzpatrick 179¼, Los Angeles, 2.

SUPER PLAINS, Alta Minnesota, 149, Trainer stopped Joe Petrovich 142, Meadville, Pa., 8.

NEW BEDFORD, Mass.—Larry Villemont, 163, West Warwick, R. I., stopped Jose Contreras, 158½, Fall River, 2.

CENTERS ADD TO FV LEAGUE LEAD

Still leading the pack with just three weeks of bowling remaining, the Halstead Centers gave their margin of supremacy in the Friendly Village League a padding last night at the Mamaroneck Rec Center by taking the only shutout of four matches. Jubbie's Gals, the Optimists and Rummies were the other triumphant combinations.

In individual scores, M. J. Downer and Bea Ruch shared the glory. The former opened with a 192 single which stood as the best figure in that category while Ruch sent a total of 516 pins reeling into the pits for leadership in three game tallies.

The scores:

CENTERS

Jubbie Gals (2)				Marketies (1)			
Sweet	166	174	146	Maliski	150	124	109
McDald	175	141	174	Cipolla	171	120	138
Blind	194	134	134	Zerzula	138	138	132
Jones	143	143	143	Mohr	128	132	155
Totals	616	594	557	Totals	617	569	540

Bar-ettes (1)				Optimists (2)			
Flora	132	127	164	Becker	132	145	143
Reed	136	123	98	Fazzio	128	111	122
Gibson	134	160	106	Downer	192	160	134
Radcliffe	144	162	122	Rhoads	169	122	168
Totals	586	532	510	Totals	562	541	571

Chappie's Four (0)				Centers (3)			
Parker	123	143	126	Mase	155	149	110
Eiettner	141	170	118	Ranaldi	184	159	148
Russell	171	139	119	Pinelli	152	158	138
Hall	170	147	145	Cerrato	156	150	142
Totals	454	558	529	Totals	567	587	541

Bakerettes (1)				Rummie's (2)			
Blind	110	110	110	Saunders	128	163	172
Blind	131	131	131	Herman	134	141	141
Ruch	143	183	184	Wolf	99	159	124
Hayes	158	145	143	Tamon	145	145	171
Totals	542	566	568	Totals	507	625	619

Dick Sprouwicz, defensive star of the Syracuse basketball team, is the kid brother of Mack, most valuable member of the Michigan quintet.

School Sports Slate Changed

Both local high schools are active in the sports world today. Mamaroneck, with a victory in the season opener under its belt, takes on strong Washington Irving at Manchester Field this afternoon while the Bellows track team pounds the cinder path for the first time this season at Daniel Warren field with Rye as the opposition. The Fainllers initial meet was originally scheduled for tomorrow but was moved up one day to help iron out a rough spot in the school's athletic program.

Another change was made by MHS when their triangle track meet with A. B. Davis and Port Chester tomorrow was moved from the Tigers' home grounds to Memorial Field in Mount Vernon. This meet will get under way at 12:45 P.M.

The Bengal nine's second 49 opponent is the defending champion of the Hudson River League. WI has played two games to date defeating North Tarrytown last Sunday and then losing a two hour and 40 minutes struggle to Pleasantville on Monday 8-7. Coach Harry Harrison's diamond forces will enjoy a rest tomorrow and then travel to Port Chester on Friday. The Gamplifers are reported to be long on experience but short on twirling talent.

Furnished rooms are renting—place your ad thru Classified and earn needed cash!

BROOKLYN Giants
SOLD GROUNDS
TOMORROW 2:30
PITTSBURGH
Tues. Nite, 8:30
Listen to "Giants Jubilee" WMGM 8:45 P.M.

Tonight New York

Leonard Field will test his new musical show "Pretty Penny" in three summer theatres. This is the musical once called "Jack To Open," with book by Jerome Chodorov and music and lyrics by Harold Rome. Under the direction of George S. Kaufman, "Pretty Penny" will open at the Bucks County Playhouse on June 20. The following week it will be performed at the Westport Country Playhouse. The third week hasn't yet been booked. The dances will be staged by Michael Kidd and the costumes designed by Kenn Barr. No players have been engaged.

MADISON SQ. GARDEN NOW
TWICE DAILY, incl. Sundays, 2:15 & 8:30 P. M.
THROUGH SUNDAY NIGHT, MAY 8
RINGLING BROS BARNUM & BAILEY CIRCUS
PRICES (Tax incl.) NIGHTS & MATINEES $1.20, 1.80, 2.40, 3.00, 3.60, 4.20
Tickets admitting to everything (including seats)
CHILDREN UNDER 12 HALF PRICE
Every Afternoon except Saturday and Sunday
MAIL ORDERS FILLED PROMPTLY
Tickets available at all agencies but not at prices specifically otherwise stated. Send check or money order with self-addressed stamped envelope to RINGLING CIRCUS, Madison Square Garden

SEE THE BIG ONES FIRST AT WESTCHESTER'S MOST LUXURIOUS* THEATRE
*(You'll Enjoy Our New Seats!)
RKO PROCTOR'S
NOW
JACK CARSON · RONALD REAGAN
PATRICIA NEAL
WAYNE MORRIS
"JOHN LOVES MARY"
Plus
MOTHER AND DAUGHTER IN LOVE WITH THE SAME MAN!
ROSALIND RUSSELL · DOUGLAS
...you'll talk about
THIS STRANGE LOVE
in "MOURNING BECOMES ELECTRA"
Extra! SATURDAY MATINEE
New Exciting Episode of BRUCE GENTRY

LOEW'S
JOHN WAYNE
MGM'S "3 GODFATHERS"
TECHNICOLOR
PEDRO ARMENDARIZ
HARRY CAREY, Jr.
WARD BOND · MAE MARSH
and
MURDER IN THE MAKING!
VAN HEFLIN
ROB'T RYAN
in MGM'S
'ACT OF VIOLENCE'
JANET LEIGH · MARY ASTOR

Due to a typographical error in Arthur Murray's White Plains Studio advertisements which appeared on April 13th and 20th the telephone number should have read
White Plains 9-6929

Abigail says—
"COME AND HAVE FRIED CHICKEN"
Spring . . . beautiful spring . . . is on its way. Come to Silvermine and enjoy a delicious Fried Chicken Dinner. Just $2.50 for a complete meal—all you can eat. Served daily—noon and night.
Also try our Thursday Night Buffets—$2.00.
From Merritt Parkway—going north use Exit 38, going south use Exit 40.
Silvermine Tavern
"By the Waterfall"
NORWALK, CONN.
TEL. NORWALK 6-2588
By Les Porgrave

NO MODIFIED SERVICE AT COLTON MANOR
Delighted guests return again and again because at Colton Manor they have discovered a maximum of enjoyment in fine living, at rates that afford exceptional value. 250 inviting rooms, sea water baths, "Ship's Sub-Deck," Concert Trip, luscious food. American Plan (3 generous meals daily) or European. Booklet.
Colton Manor
ATLANTIC CITY
Penna. Ave. Overlooking Boardwalk
The Hotel of Many Happy Returns

SHOWPLACE OF THE NATION · RADIO CITY MUSIC HALL · ROCKEFELLER CENTER
BING CROSBY
RHONDA FLEMING · WILLIAM BENDIX · Sr CEDRIC HARDWICKE
"A CONNECTICUT YANKEE
in King Arthur's Court"
Lang at Technicolor · Movietone Picture
and THE MUSIC HALL'S GALA STAGE SHOW

EMBASSY
PORT CHESTER 5-3838
NOW THRU SUNDAY
CLARK GABLE · WALTER PIDGEON · VAN JOHNSON · BRIAN DONLEVY
'COMMAND DECISION'
HENRY, The RAINMAKER
Raymond MALBURN · Wallis CATLETT

FIRST WESTCHESTER SHOWING!
CAPITOL
PORT CHESTER 5-2840
VODVIL EVERY FRI. PM.
NOW THRU SATURDAY
THAT STAGE SMASH IS THE NEW SCREEN SCREAM
RONALD REAGAN
JACK CARSON
PATRICIA NEAL
JOHN LOVES MARY
ROSALIND RUSSELL · KIRK DOUGLAS
THIS STRANGE LOVE
in "MOURNING BECOMES ELECTRA"

Excuse our dust BUT...
WE'RE COMPLETING OUR NEW LOOK!
NEW Our Super COOLING PLANT
NEW Our Luxurious "Living Room Comfort" SEATS
NEW And Now! A New Modern LOBBY and FRONT
To Make Your RKO PROCTOR'S THE MOST COMFORTABLE MOST BEAUTIFUL THEATRE IN WESTCHESTER!
RKO PROCTOR'S NEW ROCHELLE

BIG SISTER

ETTA KETT

By Paul Robinson

The Daily Times

ESTABLISHED OCT. 1, 1925 ★ MEMBER OF THE ASSOCIATED PRESS MAMARONECK, N. Y., THURSDAY, APRIL 28, 1949 MEMBER OF AUDIT BUREAU OF CIRCULATION ★ PRICE FIVE CENTS

The Weather
Sunny and mild this afternoon, fair and cooler tonight, low 40 to 45, mostly sunny and mild tomorrow, high above 66. High tides today at 11:10 P. M.; tomorrow at 11:34 A. M. and 11:40 P. M.

Combing The Town

New Follies Edition

After a lapse of ten years Larchmont Post 347, American Legion, will present an edition of its Follies Saturday night at the Flint Park Club House. Entitled "School Days at P. S. 347," it is styled to represent a grammar school on commencement day.

A large cast will include Commander Jack DeGaetani, George Stott, Creamy Carolan, James Mancusi, Timothy Gibson, Phyllis Vidile, Margaret McCormick and Rem Winant playing such characters as the class "dimwit", teacher's pet, school principal, teacher and PTA president.

George Stott is chairman and George Van Valkenberg and Frank Fraioli are the directors. Dancing for members and their guests will follow the performance.

At Council Meeting

Several residents of the Mamaroneck and Rye Neck school districts attended a meeting last night of the Metropolitan School Study Council at 525 West 120 Street, New York, where Mrs. Edward P. Helwig, candidate for school trustee headed a group discussion of the question, "The Voice of the People in School Planning."

Those who attended from the two local districts were Mrs. John Starr, Mrs. Herbert Goodkind, Mrs. John Brewer, Mrs. Raworth James, Albert Rosenberg, and Superintendent T. James Ahern, from the Town of Mamaroneck; and David Schwarz, C. L. Meskimen, Lewis H. Donaldson and Frank Rathbone from Rye Neck.

Last Call for X-Rays

With 465 chest x-rays given yesterday, almost as many Mamaroneck residents have visited the Mobile X-Ray Tuberculosis Unit, now at the Health Center on Stanley Avenue, as were processed by the Unit in the county during the entire month of March.

X-rays of 3,439 persons were taken during March and as of last night, 3,439 residents had visited the unit. If today, the last day, 400 are X-rayed, Mamaroneck will top the 3,500 mark set by Scarsdale, holder of the present participation record.

The unit will operate until 7:45 P.M.

To Present Scroll

Highlight of the testimonial dinner tonight for the Rev. Biagio Del Negro at Post Lodge, Mamaroneck, will be the presentation of a scroll bearing the names of hundreds of Mamaroneck residents of all faiths.

The embossed, handprinted document will be presented to St. Vito's pastor "in appreciation of his many years of devoted service to his parish and to the Village of Mamaroneck."

Seeking Renewals

Charter members of the Community Concert Association can still renew their subscriptions, Mrs. Hugh Owens announced today.

The deadline, originally extended until today, was eased, she said, to accommodate members who have been away. She urged them to send checks immediately as the committee wishes to open subscriptions to everyone within the next few days.

Children Immunized

Thirty-seven children received 76 innoculations yesterday in the second of a series of immunization clinics at the Mamaroneck Health Center, 234 Stanley Avenue.

First and second treatments and protection against diphteria, small pox, tetanus, and whooping cough were given.

HARBOR ISLAND PROPOSED FOR MHS FOOTBALL

Joint Committee Advises Shift If Repair Fund Is Voted

The days of football at Mamaroneck High School's Manchester Field are over if the Board of Education accepts a joint recommendation made yesterday by a Citizen's Advisory Committee which has been working with the board's Building and Grounds Committee to meet residents' demands for an improved field.

The recommendation advises using the outfield of the baseball diamond at Harbor Island for next year's football games and further suggests that the football facilities be moved permanently from Manchester Field to another location. Temporary removal to Harbor Island will cost an estimated $10,000.

If an appropriation of $85,000 for the repair and improvement of the athletic field and school playgrounds is approved by the voters May 3, the committees' recommendation will go before the board for action.

The plan would necessitate moving all but the permanent high school bleachers to Harbor Island, using the village-owned bleachers and, for admission purposes, extending fences down the first and third base lines.

MORE

"A substantial part" of the $85,000, if appropriated, should be alotted to construct a new track, play areas and baseball field on by Scarsdale, holder of the present participation record.

Manchester Field," the report states. "After much detailed study, the joint committee is convinced that the area in Manchester Field is not sufficient for all the activities that must take place there; consequently it is recommending the removal of football facilities to a more satisfactory location.

"It is hoped that the full $85,000, if appropriated, will not be entirely necessary for this improvement of Manchester Field and for moving the present football facilities to Harbor Island, but that some portion may be available for starting the improvement program on the playground of at least one other school," they reported.

The amounts necessary for placing the various playgrounds in first class condition were listed as

(Turn to Page 15, Please)

VARIANCE TO PERMIT FRONTAGE DECREASE

The Town of Mamaroneck Zoning Board of Appeals last night granted one petition requesting a variance and postponed decision, pending investigation, on another.

The application of Bernard Lancia, petitioning for a zoning ordinance modification to permit the erection of a private dwelling on Lancia Lane lot with 35-foot frontage instead of the required 50, was granted. No one appeared in opposition to the applicant.

The board reserved decision on the petition of Edward Ely Coxe to permit the erection of a one-family house on Myrtle Boulevard twenty feet from the street instead of thirty.

Ten residents appeared at the hearing and although they did not oppose the specific variance requested, they told the board they wished to object if any blasting were to take place in preparation for construction.

George Burchell, chairman said the board could not prevent blasting operations.

PBA BENEFIT SHOW DRAWS BIG AUDIENCE

About 1,200 persons nearly filled the Mamaroneck Playhouse last night to watch the variety show sponsored by the Police Benevolent Association of the Village of Mamaroneck to raise money for the sick and death benefit fund.

Judging from the applause the most popular were Chet Clarke, whose jazz harmonica playing drew even more than his excellent semi-classical renditions, the Crosby sisters, who harmonized and clowned, Al Fiore of Harrison, who realistically impersonated Jimmy Durante and others with the aid of a singing record, and Doris Faye, ventriloquist, and her dummy, Tyrone.

Other entertainers included Harold Barry, comedian and dancer, who appeared rather moist after his strenuous and capable efforts at emceeing the show; DeMaye and Moore, a pint-sized knockabout comedy team, the Trampalooneys, who somersaulted and cavorted on a canvas springboard; the Crackerjacks, a singing, dancing and comedy quartet, Mamaroneck's Neil Hamilton who told anecdotes and performed a memory feat that still has the audience wondering, and Larchmont's Sally Pearse, young, blonde and attractive who danced and sang.

Jimmie Caruso and his cosmopolitans provided the music. William Paonessa, chairman of the program, today thanked everyone for making the show such a success.

BROADCASTING to France by remote control, members of the Larchmont Lions Club yesterday recorded a program which will be used by 40 stations of the French Broadcasting System. The program was scheduled in connection with the drive next week when residents will contribute 6,000 bags of food for shipment to Abbeville, France. The Lions are, left to right, Charles B. Anderson, Dr. Joseph Roth, David R. Uran, president, Pierre Crenesse, North American Director of the French Broadcasting System, Harold B. Eisner, Herbert W. Neslage, and John Von Stein.

FRENCH TO HEAR LIONS BROADCAST

Meeting Recorded On Tape Flown Overseas For 40-Station Hookup

On a tape recording which will be flown to France for broadcast over 40 stations of the French Broadcasting System, the Larchmont Lions at yesterday's luncheon meeting at Felix's Restaurant described the background and aim of their "Democracy in Action" campaign, a plan to establish relations between Larchmont and Abbeville, France.

Timed to coincide with a major drive next week when residents will be asked to give 6,000 bags of food for shipment to Abbeville, the 13-minute program featured Lions Club President David R. Uran and Joseph Day, Charles Anderson, Joseph Roth, and John M. Coughlin, Jr.

Pierre Crenesse, North American director of the French Broadcasting System, interviewed the Lions, translating their answers to his questions into French. He used a style of presentation similar to American "on the spot" broadcasts, preserving an informal atmosphere.

Mr. Crenesse, who represents the French Broadcasting System three networks, said the program will be heard in Abbeville and that he hoped to have programs recorded in Abbeville sent to the United States for broadcast over local stations.

The first to be interviewed by Mr. Crenesse, Mr. Uran said the Lions thought of adopting a European town last year and selected Abbeville upon the advice of Dr. Daniel G. Karrel, chairman of the committee in charge of the campaign. The Lions in seeking things to Abbeville "got such personal satisfaction out of it that this year we decided to go all out," he explained. "The entire village is behind this program."

Mr. Day, a member of Dr. Karrel's committee, outlined the plans for next week's drive. "Boy Scouts will deliver 6,000 empty, 25-pound paper bags to all homes in Larchmont on Sunday, May 8, the bags, filled with needed items, will be collected," he explained. He also told of the contributions already sent to Abbeville, of soap and rice, given by students of Larchmont grammar schools, and an Easter gift, a shipment of jelly beans, sent by the Lions.

Having visited Abbeville while

(Turn to Page 15, Please)

175 From 62 Churches Attend Episcopal Convocation Here

Progress of the evangelism effort in convocation of Westchester of the Episcopal Diocese of New York was described yesterday by Rye chairman Samuel Thorne as 175 clergymen and delegates of the 62 Churches of the convocation met at St. John's Episcopal Church in Larchmont to transact the annual business of the convocation.

Mr. Thorne recalled the meeting at the County Center in White Plains where 5,500 persons gathered for an evangelist meeting which he said gave impetus to the subsequent presentation mission at the Cathedral of St. John the Divine in New York City.

The Archdeacon, the Venerable George Bratt, described the social research study in which Southern Westchester is participating. He also made an urgent appeal for greater response to the Diocesan Cornerstone Campaign.

Describing Westchester's response to the campaign as "lamentable," he pointed out that over half of the building projects will be located in the county.

Tells of $1.50 Gift

The Archdeacon told a dramatic story of the gift of $1.50 from the Oniontown, N. Y., settlement. He said it came from 13 children of seven brothers living in isolated poverty in that community. He also told of the surprise donation of $100 given to the Bishop of the Diocese, the Rt. Rev. Charles K. Gilberton on Easter Sunday. The money, in nickels and dimes had been collected by a group of boys during the Lenten season.

The Rev. Lynde E. May 3d of Yonkers, dean of the convocation, said the development of missionary work during the past year was good.

Members of the convocation authorized a memorial resolution honoring the late Thomas Powers Jr. Mr. Powers had been

(Turn to Page 15, Please)

3-Week Search Yields No Clue To Six Youths Lost On Sound

By KENNETH DANIELSON

There was no word from the waterfront today after more than three weeks, on the fate of six Yonkers boys who set out in a small boat from Polychron's dock to spend the day fishing. Men qualified by experience say the bodies might be hidden under 100 feet of water, at any one of a half-dozen locations across the continent.

The boys, who left home April 2, left a trace across the rough water to Rye where they were seen by a high school boy, and were seen a couple of hours later, at 3:15 P. M., off Mamaroneck by a New Rochelle businessman.

The New Rochellean in a rough-water craft sped after them a few minutes later, but could not locate them again. The trail ends there. There has not been an oar, a Navy cap, or a life preserver found, even though those articles are known to have been in the boat. There has been no evidence at all to substantiate the theory that the boys drowned.

The missing boys are Bernard Naposki, fourteen, 25 Garfield Street; Thomas Olensik, fifteen, 22 Garfield Street; George Petnuch, sixteen, 4 Seymour Street; Michael P. Gasko, sixteen, 125 Yonkers Avenue; Rudolph J. Kopen, seventeen, 368 Walnut Street, and Nicholas Collarile, twenty, 370 Walnut Street.

Search Every Day

Patiently, police from New Rochelle to Rye renew their search of the shoreline every morning. The New Rochelle Harbor Patrol is out daily off Mamaroneck. In the early stages of the search the Coast Guard sent ships and planes and the Civil Air Patrol aided. Now, the planes and the Coast Guard have withdrawn, and the police have reduced the number of men employed in the search.

Yesterday morning, William Sullivan, a pilot of the Harbor Patrol boat, measured the temperature of the water at a depth of six feet off the dock in Echo Bay. It registered 50 degrees.

Sullivan, who has been around the water for years, said: "When we started the search the water temperature was 40 degrees. At 30 degrees they'll never come up.

(Turn to Page 15, Please)

DR. RUTH ANDRUS

EXPERT TRACES SCHOOL TRENDS

Rye Neck Audience to Hear Dr. Ruth Andrus Tonight

Dr. Ruth Andrus, since 1938 chief of the New York State Bureau of Child Development and Parent Education, will speak at 8:15 tonight on "Modern Trends in Elementary Education" at a meeting in the Barry Avenue School auditorium, sponsored by the Rye Neck Community Planning Committee and the elementary school PTA's.

Nationally known for her work with parents and teachers as well as children, Dr. Andrus was previously associate professor of Education at Teachers College, Columbia University, and has also served as professional director of parent education for the New York State Congress of Parents and Teachers.

She received her bachelor's degree from Vassar College and did graduate work at Vassar and at

(Turn to Page 15, Please)

Pact To Strengthen U.N. In Preserving Peace, Austin Says

St. Vito's Early Struggles Recalled By Parish Priest On Eve Of Testimonial Fete

The completion in about two months of a sisters' home in a convent on Underhill Avenue adjoining St. Vito's Church in Mamaroneck, will be one more material moment erected through the fruitful efforts of the Rev. Biagio Del Negro who in 22 years has not only built a strong Catholic parish here but has endeared himself to residents of all faiths.

His dream for years has been the establishment of a parochial school in his parish. "But," he sighs, "that would cost about $300,000 to build and a man of my seventy years will have to let the next pastor swallow that pill."

Father Del, whose testimonial dinner tonight at Post Lodge, Mamaroneck, more than 300 persons are expected to attend, gives all the credit for his accomplishments to God's guidance and power.

"What can anyone do without God's help?" he asks. "If anything has been done it's due to Him not to me. I am an instrument of God. The glory belongs to Him."

Father Del is so modest that it is difficult to persuade him to talk of his Mamaroneck experiences. "My idea," he says, "is to navigate as best as I can I'm not looking for anything big. I have tried to save my soul and help others.

"One must go slow. Nature is a gradual growth and the growth of every parish with its church, its convent and its school has taken many years."

He hopes that two or three sisters will be sent to his newly constructed convent to take care of catechism classes in the church, to instruct children in the background and faith of the church and to pay social visits to parishioners. When they will be sent to the two-family home next to his garden, which was purchased last year, he can not predict.

One of the contributions to Mamaroneck for which the kindly, white-haired pastor is most admired is his success in wiping out the remaining $19,000 mortgage on his church.

St. Vito's, which was built in 1930 survived the depression with a $152,000 mortgage hovering foremost among Father Del's many worries. About $80,000 interest accumulated before the debt was paid to the Central Hanover Trust in New York, whose vice-president, Francis J. Goldman, a former Mamaroneck village trustee and a beneficial friend of the parish, was instrumental in arranging the mortgage.

Generous donations from parishioners and the many friends outside the congregation plus proceeds from the annual church bazaars has finally made St. Vito's a debt-free parish. Today the Chancery does not permit such financing of church construction unless half of the investment is paid at the outset, Father Del Negro said.

Faced with many abuses in the

(Turn to Page 15, Please)

REV. BIAGIO DEL NEGRO

COUNTY TEACHERS RENAME WARREN

Mamaroneck Ave. Principal Will Head Association For 2nd Term

Charles L. Warren, principal of Mamroneck Avenue School, Mamaroneck, has been nominated for reelection as president of the Westchester County Teachers' Association.

Members of the association will vote for the election of 1949-1950 officers at the annual convention Saturday at 9:15 A. M. at White Plains High School.

Luncheons and meetings of teachers in various fields of education will feature the day-long convention.

Mr. Warren, who resides at 636 Lorraine Street, is former dean of boys at the Mamaroneck High School, is principal of the evening school at Mamaroneck High School and heads the district Summer recreation program

He is completing his first term as head of the county association.

MERCHANTS BACK BOYS' ACTIVITIES

Summer Athletic Program Will Be Launched In Larchmont

Plans are under way in Larchmont to organize a Junior Athletic Association for boys twelve years of age or younger which will include a softball league and other activities during the Summer.

The association will be sponsored by several Larchmont merchants who have promised to back the project financially and a meeting will be held soon at the Chatsworth Avenue School where parents, children, merchants' representatives, Police Chiefs William J. Keresey and Paul A. Yerick and other municipal officials will discuss organization plans.

Arthur L. Ford of Larchmont Gables, volunteer director of the association, explained yesterday that the purpose of the project is to provide activities for children who do not go away to camp and to fill the gap caused by the suspension of Boy Scout and other activities when Summer vacation begins.

Classes Grow

Because of the large enrollment in the Monday night adult education classes in ceramics and sewing at Bellows High School, additional classes were organized last night, Superintendent Alvin W. Hiacks announced today.

In the second ceramics class taught by Frederick Wurzbacher, nine were enrolled and in Mrs. James P. Duggan's Sewing class for beginners 13 were enrolled bringing the total registration for the classes to 43.

Chief Delegate Calls On Senate To Approve Atlantic Treaty

WASHINGTON, (AP) — America's chief delegate to the United Nations told Senators today the North Atlantic Pact will strengthen the U. N. and "increase its ability to remove causes of war."

Warren R. Austin made the statement before the Senate Foreign Relations Committee in urging approval of the treaty as a step towards peace.

He firmly denied the 12-nation alliance would destroy the United Nations or weaken its efforts toward international unity.

"If the North Atlantic Treaty is operated according to the letter and spirit, both of the United Nations charter and of the treaty," he said, "it can lift the cause of peace above any level yet attained."

Austin, a former Senator himself, followed Secretary of State Acheson in pleading for approval of the pact.

Some Senators, however, said that part of Acheson's testimony yesterday may have cost the treaty vital Senate support.

They referred to his statement that a vote for the treaty would be an endorsement of the administration stand that "the United States can and should provide assistance to the other pact countries."

Acheson was being questioned at the time about the proposed program to rearm friendly European countries.

Austin told the committee the "cold war" is turning against the Russians and this realization is

(Turn to Page 15, Please)

HOSPITAL FACES $83,101 DEFICIT

United Reports Operating Loss Over Period of Six Months

For the first six months of the present hospital year ending March 31, United Hospital had an operating deficit in the main hospital of $79,820 and an out-patient dispensary deficit of $3,281, making a total operating deficit of $83,101 according to a statement issued today by Samuel N. Comly, hospital treasurer.

The supplementary income for the same period from endowment funds, Community Chests, donations from friends, bad account recovery, etc., totaled $72,338, leaving a net overall deficit for six months of $10,763.

The above supplementary income off-sets the operating deficit, says Mr. Comly, and does not include special donations of $26,866 made during the last six months by the Twig Organizations through the Board of Managers for new Hospital equipment. Nor is the special new ambulance money which has just been raised included in any of the above mentioned funds.

Mr. Comly further reports that last August at the request of the Board of Trustees and the different Community Chests, Richard C. Leavitt, hospital superintendent, made up an estimate as to the cost of operating the main hospital for the next six months taking into account the increased costs and the new 40 hour week for hospital employes.

Mr. Leavitt estimated that the hospital would have 31,456 patient care days at a cost of $17.49 per patient per day, or total expenses for the next six months of $550,550, an increase of $24,475 over the previous year for the same period.

The actual six months costs figures, says Mr. Comly, were $549,5 or $1,445 less than Mr. Leavitt's estimate. The number of patient care days were 30,614 down 872; the cost per patient per day was $17.94 up 8.45-quite

(Turn to Page 15, Please)

CLERGY AND LAY delegates from the 62 churches of the Convocation of Westchester of the Episcopal Diocese of New York met yesterday at St. John's Church in Larchmont to hear reports of the year's progress and to transact business. Pictured left to right are Dean Lynde E. May 3d of Yonkers, dean, of the convocation; the Rt. Rev. Horace W. B. Donegan, presiding officer; the Rev. George F. Bratt of Briarcliff Manor, archdeacon; and the Rev. Francis J. H. Coffin, rector of St. John's Church. —Staff Photo

THEIR TRAINING CAN HELP YOU!

Our Want Ad takers are glad to lend their expertise to your needs. They want to see that your Want Ad will bring maximum results. Their training in writing thousands of ads can help you and we're glad to extend this service to our readers. That's why they continue to use your Want Ads year in and year out . . . because Want Ads bring results. So if you have anything to sell (a baby carriage, piano, radio, living room furniture, hobby equipment, gas stove, clothing, golf clubs) just call

MAMARONECK 9-2100

Your Want Ad Result Number

Tigers Crush W. I. On Diamond; Bellows Breaks Rye Track Jinx

Nask Pitches Four-Hitter As MHS Wins 2nd Straight

By JOHN TAUB

Proving that two games in as many days was not too rigorous a schedule, the Mamaroneck Tigers walloped Washington Irving's baseball squad 10-4 behind the four-hit pitching of Bunky Nask yesterday afternoon at Manchester Field.

Coach Harry Harrison used the same lineup which had beaten Isaac Young Tuesday, replacing Mouse Bruno with Nask, who although lacking in control at times, struck out nine Tarrytown men, while giving up four hits.

The Tigers all fattened their batting averages considerably, with first-baseman Luke DiRuzzo pounding out three singles in four official at-bats. Joe Petruzzo smashed two singles, and sent the visitors' left fielder out to the wall to haul in a blow that looked to be good for a four-bagger.

Nask faltered only momentarily in the third and seventh innings, when the visitors managed to load the bases as the result of too many walks handed out by Nask. But each time he was able to pitch his way out of the situation, striking out nine men in the process.

Mamaroneck went ahead in the second inning, 1-0, hit when Irving bunched their hits and walks together in the third, the Tigers found themselves behind, 4-1. They soon remedied this, however, with six tallies in their half of the third, which gave them the undisputed lead once again. In the fifth they added three more, bringing the final score up to 10-4, and making Nask's debut in Hilltop baseball a success.

Whiffs Pair

Nask pitched to only four men in the first, striking out two. The Tigers went down in order in the first, but in the second, DiRuzzo, with one out, found himself on first as a result of an error by Shortstop Demeter. Stealing second, following Pauls' strikeout, Luke came all the way into the plate on a long blast by Warner Herlyn that went all the way out to the high jumping pit in deep left field, good for a double. Shaw ended the inning with a whiff, but Mamaroneck had dented the plate.

Second-baseman Byrne started things off badly for the Bengals in the third, as he touched Nask for a base on balls He moved a second when Demeter also walked, and both came in to score on Kirkopoulos' single to right-center field. Joe Cole then proceeded to let loose with a triple that sent Joe Caparotta all the way to the wall of the Junior High School, and came in on Nask's lonely error, a wild pitch. Four runs had crossed the plate, and Mamaroneck had a three run deficit to recover from.

The Orange was not long in doing this, as Nask started the big third inning off with a base on balls. Smith also drew a walk, and pitcher Merl loaded the bases by hitting Caparatta in the ribs. Caparatta was safe at second on an error by Byrne, and Nask and Smith crossed the plate. Petruzzo's single to left drove in Caparatta and Cheung, with Petruzzo moving down to second on the play.

DiRuzzo's first hit of the afternoon drove in Petruzzo, and Luke stole second, went to third on an error by Merle, and came in when Shaw went safe at first on Demeter's overthrow. Nask, who had started the rally, batted the second time in that inning, but failed to produce a hit, leaving Shaw on first.

Get 3 in 5th

Bunky got into a little trouble in the fourth, after two men had been put out, but after two bases on balls and a hit batsman, settled down and no scoring was done.

Inning number five brought three more Orange runs, with Petruzzo starting off the festivities by beating out a hit to deep short-stop. Joe stole second, and came in on DiRuzzo's single to left. Luke was out-short-to-second, when Herlyn batted a ball right at Demeter, but Warner took advantage of a passed ball by catcher Poli, and went down to second. On Shaw's hit to third base, Herlyn went to third, and he scored on Demeter's error on a throw to first, on a ball batted by Nask. Shaw scored on Eddy Smith's first hit of the year, but the Orange, having dented the plate a total of ten times during the afternoon, could not do any more scoring. It remained for Nask to set the side down in order in the sixth, and allow no runs to score in the seventh, after loading the bases on a hit and two walks.

Tomorrow the range forces will travel to Port Chester, looking for their third victory of the season, and second W. I. A. A. win.

Mamaroneck (10)	ab	r	h	W. Irving (4)	ab	r	h
Smith 2b	3	1	1	Byrne 2b	2	1	1
Caparatta rf	4	1	0	Demeter ss	2	1	1
Cheung lf	4	1	0	Kirkoulos 3b	4	0	1
Petruzzo ss	4	2	2	Cole 1b	2	1	1
DiRuzzo 1b	4	2	3	Adams cf	3	0	0
Pauls lf	4	0	1	Rusted cf	3	0	0
Herlyn 3b	4	1	1	Chambel lf	4	0	0
Shaw c	3	1	1	Merl p	3	0	0
Nask p	2	1	0	Poli c	1	1	0
Totals	32	10	9	Totals	24	4	4

Score by innings		
Wash. Irving	0 0 4 0 0 0 0 0 0	4
Mamaroneck	0 1 6 0 1 0 2 0 0	10

Two base hit: Herlyn. Three base hit: Cole. Stolen bases: Byrne, Cole, Smith, Petruzzo, DiRuzzo, Nask. Left on bases: Mamaroneck 6, Irving 8. Bases on balls: off Merl 3, off Nask 10. Strikeouts: by Merl 2, by Nask 9. Hit by pitcher: by Caparatta (Merl), Demeter, Byrne (Nask). Wild pitches: Merl, Nask. Passed balls: Poli. Winning pitcher: Nask (1-0), losing pitcher: Merl. Umpires: Zucks, Pietrani. Time of game: 2 hours.

MUSICIANS TAKE MAJORETTE LOOP BOWLING CROWN

The high flying Musicians signed, sealed and delivered the 1949 Larchmont Majorette League bowling title to themselves last night at Palcaro's Larchmont Bowl by sweeping three games from the Salbeas. The clean-cut triumph again put the Musicians ten full games in front of their nearest competitor, ending the long period of waiting for the clincher.

Another notable result of last night's scoring was the knot tightening victory racked up by the Frosters as the Depot Way dropped into fourth place. Nick's Pals, although they dropped two out of three, is safely tucked away in second place. The champs have copped 67 while dropping only 26 for a .721 mark. Nick's Pals have 57 on the good side and 36 to the negative. Five games separate second and third place.

With the issue no longer an uncertainty, the bowling as a whole dropped off from last week's pinnacle. A 192 single by Gladys Moulton of the Vans was unbeaten during the evening while Marion Thomas of the Indians skipped one pin over 500 to take the three game glory.

There are two more weeks of bowling remaining for the Majorette ladies.

The scores:

Vans (2)				Empires (1)			
Flynn	157	182	166	Bunge	139	177	159
Morgan	89	131	133	Reinadi	179	122	161
Marshall	155	139	159	Phelps	118	133	146
Moulton	192	192	191	Portasio	120	138	129
Totals	514	624	585	Totals	556	597	585

Depot Way (1)				Bowl Four (2)			
Falone	171	151	116	Giancola	145	116	123
Leone	141	139	117	Donato	118	136	121
Porter	133	148	126	Miller	132	116	129
Radcliffe	111	161	134	Heyer	132	142	148
Totals	516	599	487	Totals	525	510	516

Indians (2)				Jewels (1)			
Lock	132	117	125	Valle	144	149	107
Chadwick	178	168	160	Blind	120	126	122
Thomas	188	177	136	Blind	127	127	127
Cocco	134	144	146	Rock	154	144	143
Totals	568	600	507	Totals	558	563	519

Curlettes (0)				Spotlights (3)			
Finger	114	106	148	Reach	154	157	121
Blind	143	107	158	Stein	117	164	144
Blind	134	134	134	Herbert	117	126	171
Lenz	142	142	142	Kersey	168	140	141
Totals	533	539	555	Totals	556	606	577

Frosters (2)				Nick's Pals (1)			
Blind	145	145	145	Blind	139	139	139
Blind	148	148	148	Salasin	136	126	117
Preiffer	143	122	147	Blume	132	171	117
Dicman	156	156	156	Lanne	108	108	108
Totals	588	541	602	Totals	515	567	537

Musicians (3)				Salbeas (0)			
Roche	185	146	158	Blind	129	129	129
Blind	148	148	148	Blind	148	148	148
Lemon	143	146	171	Mulligan	171	151	157
Vandyke	175	188	119	Blind	168	168	168
Totals	647	626	566	Totals	544	535	562

LAWN TENNIS HEADS MOVE TO DEFEND CUP

NEW YORK, (AP)—Lawn tennis officials in the United States made their first move toward a 1949 defense of the Davis Cup today by appointing Lt. Col. James H. Bishop chairman of the selection committee and renaming Alrick H. Man Jr., non-playing captain of the U. S. team.

Bishop, head of the history department at Culver (Ind.) Military Academy and second vice president of the U. S. Lawn Tennis Association succeeds Jones W. Merserean of New York.

To the committee he now heads will fall the tremendous task of choosing from the crowded ranks of ambitious amateurs the team to defend the big silver trophy this country has held since 1946.

His appointment comes only 24 hours before the first of 28 challenging nations are scheduled to start the 1949 eliminations in the opening round of European zone competition.

MAMARONECK KEGLERS ADVANCE IN 'FINAST

Mamaroneck went a long way toward its main goal of capturing second place in the Finast Bowling League by stopping Bronxville twice while White Plains was losing two to Harrison, thus establishing a tie for the runner-up spot. New Rochelle, with a 2-1 licking of Larchmont, appeared to be a certainty to share the title with two weeks of bowling left on the '49 slate. New Rochelle has won 49 times and lost 35 while the coholders of second have records of 45 wins and 39 setbacks.

The highest single game of last night's rolling at the Larchmont Rec Center was registered by Barto of New Rochelle, 213 game. Bill Pranze of Harrison had the best triple, 482, in an evening of sub-par kegling.

The scores:

Mamaroneck (3)				Bronxville (1)			
Blind	135	125	135	Bassano	95	—	148
Bruno	129	121	121	Peters	158	178	147
J Garrri	134	148	179	Meyers	124	—	201
F Garrri	156	168	132	Mahler	170	172	201
Spellner	147	156	132	Phuzzo	145	121	156
				Byrnes	149	149	144
				Handicap	20	20	20
Totals	705	718	695	Totals	679	714	835

Harrison (2)				White Plains (1)			
Blind	125	125	125	Matrazzo	120	—	148
Ron'ban	148	99	133	A Rubino	171	128	148
DiPalma	223	234	99	A Rubino	140	159	169
Staff	125	191	161	C R'bino	—	166	—
Frazza	139	175	178	Tancredi	154	147	169
Handicap	5	5	5	Petrazzo	145	125	174
Totals	855	722	706	Totals	882	641	821

New Rochelle (3)				Larchmont (1)			
Blind	125	125	125	Donoghue	99	72	92
Cassara	140	125	175	Longo	136	164	118
Barto	181	159	199	Smith	136	148	116
Dalli	142	142	142	Smith	159	168	158
K O'brien	127	162	161	Colotti	180	127	134
				Handicap	24	24	24
Totals	874	814	891	Totals	734	701	618

Sports Calendar

TODAY

Baseball

Bellows vs Irvington, Irvington High School Field, 3:30 P. M.

Track

Triangular Meet; Mamaroneck, A. B. Davis and Port Chester, Memorial Field, Mount Vernon, 12:45 P. M.

Bowling

Larchmont Community League matches, Larchmont Rec Center, 8:30 P. M.

American League matches, Mamaroneck Rec Center, 8 P. M.

Softball Meeting

Meeting of officials and managers of Mamaroneck Softball League, Manzoni Lodge quarters, 7:30 P. M.

TOMORROW

Baseball

Bellows vs Eastchester, Eastchester High School Field, 3:30 P. M.

Mamaroneck vs Port Chester, PCHS Field, 3:30 P. M.

Bowling

Mamaroneck Community League matches, Mamaroneck Rec Center, 8 P. M.

Larchmont Ladies League matches, Larchmont Rec Center, 8 P. M.

Softball Meeting

Officials and Managers meeting of Larchmmont Softball League, Larchmont Municipal Building, 8 P. M.

School Sports

BASEBALL

Yesterday

Independent

Arlington 7, Peekskill 1.
Greenwich 12, Westport 3.
Mamaroneck 10, Washington Irving 4.
Mt. St. Michael 7, Salesian 4.
NYSD 4, Sacred Heart 2.
Ossining 11, Elmsford 1.
Peekskill MA 13, Scarborough 11.

TODAY

Croton River League
Ossining at Peekskill.

Independent

Bellows at Irvington.
Croton at Pleasantville.
Bronxville at Croton.
Greenwich at White Plains.
Katonah at Mt. Kisco.
Pelham at New Rochelle.
North Tarrytown at Dobbs Ferry.
Rye at Scarsdale.
St. Basil's at Concordia Prep.
St. Agnes at Tuckahoe.

TOMORROW

WIAL (Western Division)

Roosevelt at Davis.
White Plains at Yonkers.

(Eastern Division)

Massapequa at Port Chester.
New Rochelle at Leonard.

SWIAC

Bellows at Eastchester.
Harrison at Edison Tech.
Pleasantville at Rye.

Northern Westchester League

Briarcliff at Somers.
Chappaqua at Bedford Hills.

Putnam-Westchester League

Brewster at Carmel.
Purdys at Shrub Oak.
St. Mary's at Haldane.
Yorktown at Mahopac.

Independent

Ardsley at Scarsdale.
Elmsford at Hastings.
Groton at Saunders.
Isaac Young at Pelham.
Mt. St. Michael at Cardinal Hayes.

TRACK

Yesterday

Bellows 53, Rye 42.
Bronxville 74, Eastchester 21.

BEARING DOWN on the camera are a batch of 100 yard dashmen during yesterday's track meet between Bronxville and Eastchester Highs. Boyce Thompson of Bronxville was the winner with Bill Smith of Eastchester second and Grant Boice of the Bronkos third. The winning time was 11 seconds flat. Bronxville ran roughshod over the Eagles 74-21 with Durham Lawshe striking the keynote of the performance with a county record throw of 55 feet, two inches in the shot put. A traditionally strong track school, Bronxville showed little regard for the SWIAC team by capturing eight of the ten individual events and also adding the relay. —Staff Photo

N.M.C. FRAT NINE COPS 3RD WIN

Two spine-tingling contests and a slaughter were the results of this week's Inter Fraternity -Sorority League softball games at Flint Park. N.M.C. Fraternity bobs up as the only unbeaten team to date as they copped win number three while Phi Kappa Delta was suffering its first licking of the young campaign. A resume of the games follows:

N.M.C vs Phi Zeta

Ted Lyons, no relation to the great White Sox hurling star, twirled a no-hitter at the Phi Zeta girls and the N.M.C. ball hawks racked up their third straight victory by a landslide 32-0 count. The winners, although batting from unfamiliar sides of the plate and running backwards, slapped the ball to all parts of the park and swept around the sacks at liberty. George Van Valkenburg and Joe Montanereo distinguished themselves by doking some heavy clouting for the fratmen while Janice Turner stayed the route on the hill for the losers despite the unmerciful shelling.

Phi Kappa Delta vs F.O.C.

High flying Phi Kappa Delta was stunned by P.G.C. as a six run rally in the final frame brought the season's biggest upset 7-6. Delta's powerful crew had led by a 6-1 count going into the final stanza but an inspired P.G.C nine poured across the deciding tallies. Only three hits were fashioned off Chuck Crowley, P.G.C. chucker. They were garnered by Frank Cunningham and Gay Stewart via two base blows while Kappa pitcher Dave Lewin got on once via a bunt single. Both teams now have won twice.

T.K.O. vs Phi Delta

Although they had to hustle in the waning minutes of the game, T.E.C. won in front all the way in downing Phi Delta Sorority's team 7-6. Margie Laub started on the hill for the girls but soon had to be replaced by curve-ball thrower Sue VanNoppen. Dave Watt spun the victory for T.K.O.

The sorority flingers stopped Warner Herlyn, hard hitting fratman, cold while Dottie Donecker, making her debut in center field, came through with several timely bingles.

TENNIS

Today

Haldane 6, Croton 4¾, Hudson 9½.
Washington Irving 6¾, Saunders 2½.

Today

Blessed Sacrament at Harrison.
Port Chester and Mamaroneck at Davis.
North Tarrytown at Hastings.

Tomorrow

Ossining at Scarsdale.
Pelham, New Rochelle, Bronxville, Mt. St. Michael and Iona Prep at Penn relays.

TENNIS

Yesterday

Briarcliff 3, Scarborough 2.
Peekskill MA 4, Peekskill 3.
Brooklyn Prep 4, Iona Prep 1.

Today

Mt. St. Michael at Iona Prep
Ossining at Hudson.

Tomorrow

Briarcliff at Irvington.
Croton at North Tarrytown.
Ossining at Peekskill.

GOLF

Today

Eastchester at Blessed Sacrament.

College

BASEBALL

Tomorrow

Iona at Manhattan.

TRACK

Tomorrow

Iona at Penn relays.

GUIDING the Bellows High track team this season is Coach Fred Wurzbacher, above. Rye put up a stiff struggle before dropping a 53-42 meet to Wurzbacher's Panthers yesterday at Daniel Warren Field in Rye Neck. — Staff Photo, by Dante Raffaeli.

Softball Loops Slate Confabs

Softball is in the air these days and local enthusiasts aren't content to wait for the grand opening next week. The Mamaroneck League has a confab on the fire tonight at the Manzoni Lodge quarters on Mamaroneck Avenue while Larchmont's loop will meet at the Municipal Building tomorrow night.

President Joe Lanza of the MSL issued the call for tonight's confab and added that it is vitally important that all members of the league's advisory committee, executive board and managers be present since it will be the last gathering before the season opener which is to be held on the Mamaroneck Avenue School Field at 6:30 P.M. on Monday evening. A short meeting was held last Monday but, since there wasn't the full quota of managers present, no official decisions were handed down.

Chick Conte, prexy of the Larchmont circuit, will preside at the LSL confab tomorrow night. Conte stated that his league will get started one week from Monday, the date being May 9th. The approaching meeting is to be highlighted by a general discussion on ground rules and the deadline for submission of rosters is to fall at that time.

There are six teams already accepted for admission to the loop and another group has expressed a desire to enter. No more than eight outfits will comprise the league.

All of the MSL games are to be played at Mamaroneck Avenue School until further notice and the other local organizations schedules its contests for Flint Park.

Major League Leaders

By The Associated Press

NATIONAL

BATTING—Schoendienst, St. Louis, .500.
RUNS—Gordon, New York, 9.
HITS—Doerr, Boston, 16.
DOUBLES—Jones, Philadelphia, 7.
TRIPLES—Smalley, Chicago, 3.
HOME RUNS—Livingston and Ennis, 10.
STOLEN BASES—Lockman, New York and Robinson, Brooklyn, 2.
PITCHING—Sewell, Pittsburgh; Kush, Chicago; Branca, Brooklyn; Hartung, New York; Potter, Boston, and Heintzelman, Philadelphia (2-0).
STRIKEOUTS—Simmons, Philadelphia, and Spahn, Boston, 11.

AMERICAN

BATTING—Groth, Detroit, .467.
RUNS—Joost, Philadelphia, 8.
HITS—Groth, and Zernial, Chicago, 14.
DOUBLES—Zernial, Chicago, 14, and Stewart, Washington, 4.
TRIPLES—Vain, Philadelphia, Doerr, Boston, and Philley, Chicago, 2.
HOME RUNS—Stephens, Boston, 4.
RUNS BATTED IN—Stephens, and Groth, 12.
STOLEN BASES—18 players tied with 1.
PITCHING—Trucks, Detroit; Lemon, Cleveland; Parnell, Boston; Brisse, Philadelphia; Lopat, New York, and Raschi, New York, 2-0.
STRIKEOUTS—Newhouser, Detroit, 18.

KNICKS CAPTAIN GUEST

PLEASANTVILLE—Bud Palmer, Captain of the New York Knickerbockers Basketball Team, will be the featured guest at the Annual Basketball Awards Night of the Pleasantville Cottage School tonight. The event, which is sponsored by the student council, will include movies of the Knickerbocker games. The public is invited.

Fight Results

DETROIT—Luther Rawlings, 139, Chicago, outpointed Art Wagin, 138½, Los Angeles, 10.

MIAMI, Fla.—Al Hersh, 145½, New York, knocked out Harry Harris, 146, Steubenville, O., 3.

PHOENIX, Ariz.—Jessie Fonseca, 122, El Paso, knocked out Babe Rosales, 126, Juliaco, Mexico, 1.

RECORD HEAVE BY LAWSHE

BRONXVILLE—Durham Lawshe of Bronxville, National Indoor Interscholastic Shotput champion, set a new all-time Westchester record by heaving the shot 55 feet 2 inches in a dual meet with Eastchester yesterday. The previous county record of 54 feet 10 1-2 inches was set by Russ Schuh, also of Bronxville, in 1946. Bronxville won the meet, 74-21.

Panthers Rip Garnet 53–42 As Kayner, Keegan Win Twice

By BARRY LOUGHRANE

Breaking a five year jinx, the Panther cindermen of Bellows High School and Coach Fred Wurzbacher triumphed by a 53-42 margin in their opening track meet of the '49 season yesterday at Daniel Warren Field, downing one of their bitterest rivals, the Garnet of Rye High. From the first event on the program, the discus throw which Ed Kayner copped, the East Enders were in front. Their supremacy was threatened seriously only once thereafter and they quickly regained poise as Don Anderson leaped to a share of second place in the broad jump to assure victory.

Kayner and sprinter Bob Keegan paced the locals' winning effort with ten points apiece as the result of double triumphs. The former led the field event men with first places in the discus and shot put. His discus throw was a slightly disappointing 116 feet nine inches but he promptly stepped to the line in the shot-put and heaved the iron ball 46 feet seven inches on the initial attempt. Keegan flashed his speed in the sprints. His 100 yard dash triumph was garnered via a puzzling 11 flat timing and he sped across the line in front of the 220 yard dash pack with the clock showing a fine 23.8, one of the best efforts in the school's history.

Cop Six Events

Wurzbacher's forces really crushed the Garnet by taking six of the eleven first places and backing up seven of them with the three points gained for coming in second.

The sensational sophomore miler, Tom Deans of Rye, lived up to his press clippings with a *4:49.5 effort* as he sprinted down the stretch to break the tape in front. An unexpected second was captured for Bellows by Mark Romani, an untried distance man who ran his heart out in his first interscholastic attempt at the long grind.

Another eight pointer for Bellows was slapped on the scoreboard as Bill Magrino and Pete Beaudrait ran one-two in the 880 yard run. Magrino, one of the ten veterans on the squad, staved off a challenge in the final lap and plodded home in front by five yards with Johnny Black of the Garnet a close third.

440 Costly

The Blue and Black lost a first place in the quarter mile run when Frank Vitetta blocked the pursuing Frank McKernan in the stretch. With Vitetta out of the picture, Conquist carried the Bellows colors home second despite.

Burt Clausen and Gene Giancola staged an inter-team scrap for the top position in the pole vault with the more experienced Clausen winning out. Giancola went six inches higher than any of his previous vaults.

Charley Hogg in the broad jump, Ted Kirby in the high jump and the Rye relay team gained the other first places for the losers.

The summaries:

100 yard dash—1, Keegan (B); 2, Hogg (R); 3, Hill (B); time, 11.0.

220 yard dash—1, Keegan (B); 2, Hill (B); 3, Lynch (R)—23.8.

440—1, McKernan (R); 2 Cronquist (B); 3, Bochor (R)—55.2.

880—1, Magrino (B); 2, Beaudrault (B); 3, Black (R)—2:12.4.

Mile run—1, Deans (R); 2, Roman (B); 3, Wright (R)—4:49.5.

880 relay—Rye (Lostboom, Lewis, Lynch and Storms)—1:37.8

Field Events

Discus—1, Kayner (B), 116'9"; 2, Small (R), 104'0"; Shaughnessy (R), 98'10".

Shot put—1, Kayner(B), 46'7"; 2, Rogers (R), 39'4"; 3, Anderson (B), 39'0".

Pole vault—1, Clausen (B), 9'9"; 2, Grancola 9'6" 3, Savage (R), 8'6".

Broad jump—1, Hoag (R), 19'7"; 2, Anderson (B) and Brennan (R), 18'3".

High jump—1, Kirby (R), 5'3"; 2, Mayers (B), 5'2"; 3, Bordiga (B), 5'1".

$1 Million In Horses

NEWARK, N. J., (AP)—An estimated $1 million worth of horses—hunters, jumpers, and the comparatively sedate gaited horses—go through their paces tonight at the opening of the 23rd annual Newark Horse Show.

Starting the four-day long event off with a touch of pageantry, models of all the classes entered in the show will parade into the blue and white show rings at the Essex Troop Armory.

Baseball

American League

YESTERDAY'S RESULTS

Washington 4, New York 3
(night, 19 innings).
Boston 10, Philadelphia 6.
Cleveland 11, Chicago 3.
St. Louis 4, Detroit 3 (10 innings).

STANDING OF THE CLUBS

	W	L	PC	GB
New York	7	2	.778	
Cleveland	5	2	.714	1
Detroit	5	3	.625	1½
Philadelphia	5	5	.500	2½
Chicago	5	5	.500	2½
Boston	4	4	.500	2½
St. Louis	3	5	.375	3
Washington	2	7	.222	5

TODAY'S GAMES

New York (Lopat 2-0 or Sanford 0-0) at Washington (Scarborough 1-1).
Philadelphia (Fowler 1-1) at Boston (Harris 0-0).
St. Louis (Garver 1-1) at Detroit (Gray 0-0).
Only games scheduled.

National League

YESTERDAY'S RESULTS

New York 11, Pittsburgh 8.
Chicago 8, Cincinnati 3.
Boston 2, Philadelphia 0 (night).
Pittsburgh 7, St. Louis 1 (night).

STANDING OF THE CLUBS

	W	L	PC	GB
New York	5	2	.714	
Pittsburgh	5	3	.625	
Brooklyn	4	3	.556	½
Boston	4	4	.500	1
Chicago	4	4	.500	1
St. Louis	3	4	.429	1½
Cincinnati	3	4	.429	1½
Philadelphia	2	5	.300	3½

TODAY'S GAMES

Brooklyn (Branca 3-0) at New York (Jones 1-1).
Boston (Bickford 1-1) at Philadelphia (Thompson 0-0).
Cincinnati (Raffensberger 1-1) at Chicago (Dubiel 0-0).
Pittsburgh (Muncrief 0-1 or Chesnes 0-0) at St. Louis (Brazle 1-0).

Furnished rooms are renting—place your ad thru Classified and earn needed cash!

VIRGIL — By Len Kleis

THIMBLE THEATER — **Starring Popeye**

THE DAILY TIMES

Friday, April 29, 1949

Published every business day except Saturday by The Mamaroneck-Larchmont Publishing Co., Inc., 126 Elm Street, Mamaroneck, N. Y. Telephone Mam'k 9-2100 - 9-2101. V. E. Macy, Jr., president; R. Richmond Campbell, vice president and general manager; William E. Fanning, treasurer; H. P. Lippold, secretary. National Advertising Representative, Kelly-Smith Company, Graybar Building, 420 Lexington Avenue, New York City.

MEMBER OF THE ASSOCIATED PRESS

The Associated Press is entitled exclusively to the use for republication of all the local news printed in this newspaper, as well as all AP news dispatches. All rights of publication of special dispatches are also reserved.

MEMBER OF THE AUDIT BUREAU OF CIRCULATIONS

Single copy, 5 cents; subscription rates by carrier, 30 cents a week. Subscription rates by mail, one year $15, six months $8, three months $4.50. Entered as second class matter at the postoffice, Mamaroneck, Westchester County, N. Y.

PRAYER FOR TODAY—Grant wisdom and spiritual vision, dear God omnipotent, to all those in the halls of government in these days of doubt and insecurity. Help all the yearning peoples of the earth to peace. Restrain those within each nation who may seek selfish ends by deception, jealousy, hatred, bloodshed or any other evil way. Let all turn to bask in the warming light of Your Holy Spirit.

DIFFERENT YARDSTICKS

IN ORDER to soften the blow upon pocketbooks of Westchester County employes, brought about by higher cost of living, the Board of Supervisors in 1942 adopted a sliding scale bonus arrangement. For each point that the Consumers' Index had risen or would rise over a previous period, as reported semi-annually by the Department of Commerce in Washington, County employes would receive an additional $15.

Of the original bonus, $300 has been frozen into the base pay. In addition, the bonus this year is $795, so that altogether $1,095 is being paid the 2,000 County employes over and above their salaries as set up in the pay scales.

Now a group of the County employes urges that the $795 also be frozen into base pay. The effect, obviously, would be to offset any reduction in the bonus, as would otherwise be the case for the latter half of 1949, since the Consumer's Index has dropped by six or more points at last estimate.

Employes cannot be blamed, human nature being what it is, for wanting as much pay and as much bonus as they can get. But there is another element involved in this matter. It is the issue of fairness. If the employes were willing to abide by the sliding scale bonus when it was rising, they must also stick to the rules when the index starts sliding and the cost of living drops.

There is still another element of fair play in this issue which may not have occurred to the average Westchester taxpayer. This has to do with the question of relief to the poor. Such allotments are also based on the Consumers' Index, larger amounts being given when the index goes up and smaller amount when the index goes down.

Are we to understand, then, that employes' bonuses are to be frozen but that relief allotments to the poor are to be cut?

If it costs less for one on relief to live, why shouldn't it cost the county employe less, too?

Are we to have different yardsticks by which we measure the up and down movements of the cost of living—one for those on relief and another for employes banded together in a union?

THE BISHOP'S FUND

WE REALIZE that the current Bishops' Fund for the Victims of War comes close upon the heels of the drive of the Catholic Charities, and that it must necessarily compete with a number of other campaigns for funds for charitable purposes.

Nevertheless, this drive by the Bishops of the Roman Catholic Church to finance relief work abroad is so eminently worthy that it is to be hoped room can be found for contributions in the budgets of many of this County and this community.

Objectives of the Bishop's Fund are shipment of foodstuffs, clothing and medicines to war-ravaged countries. There they are distributed to the needy without regard to religion or race.

Principal beneficiaries are the sick, the aged and the children. The program also includes continued efforts toward resettlement of displaced persons.

Working since 1942, this fund has already supplied more than 274 million pounds of relief material valued at more than $131 million.

The goal for 1949 for the New York Archdiocesan campaign, *which ends shortly*, is a half-million dollars. We trust that goal can be reached so that those abroad who suffer may be aided in their hour of greatest need.

A Glance Backward

A DECADE AGO
(From The Daily Times)

The Right Rev. Francis J. Spellman, auxiliary bishop of Boston, succeeded the late Patrick Cardinal Hayes as archbishop of New York.....Mayor James T. Corrigan opened the baseball season officially by throwing out the first ball in which Bellows defeated Mamaroneck 9-5 at Harbor Island. Chet Miltner pitched for the Rye Neck team.....Supervisor Bert C. McCulloch and Town Engineer A.J. Foote conferred with officials of the New York, New Haven Railroad on improvements at the line's Larchmont and Mamaroneck stations. The improvements were in line with a request made by the town board at the suggestion of Councilman Owen A. Manderville.....The Larchmont Village Board adopted the 1939-40 budget as proposed by Mayor Harry E. Goeckler. There had been no opposition to the budget at the public hearing prior to the adoption.....Larchmont's Fire Council sent three plans to the various companies in the LFD in connection with the election of a "daytime chief" as suggested by the Village Board.....Mamaroneck Express Cruisers Inc., announced the opening of ferry service between Mamaroneck and the Worlds's Fair Grounds at Flushing Bay, L.I.....The British Cabinet outlined a compulsory military training bill at a special session... Mrs. Mae Spannaus of Larchmont Woods captured the Middle Atlantic States Table Tennis championship.....Leo Heithaus was named chairman of a Mamaroneck Lions Club committee to study plans for sponsorship fo the Soap Box Derby. The 1939 Derby was to be the second to be held in Mamaroneck.... Fred T. Wilson asked the Village Board to curb between Mamaroneck Avenue and Elm Street on the Post Road. Many motorists had complaimed of scraped fenders and hub caps due to the height of the curb.....Governor Lehman protested that members of the Republican Party were trying to "Jam through" reductions on his state budget....and just 35 years ago today James Trama and Miss Agnes Reilly led the grand march at the first annual dance of the Bestyette Social Club at Columbus Hall.

Registrar at Wheaton Will Address Alumnae

BRONXVILLE — Miss Katherine Noyes, registrar of Wheaton College, will address County alumnae at a luncheon meeting at noon tomorrow in the public library.

A slate of officers will be read by Mrs. Maurice Childs of Mount Vernon, nominating chairman. Miss Katherine Park of Scarsdale, luncheon chairman, has as assistants Mrs. Stuart Stafford of White Plains, and Mrs. Rodger Parkinson and Mrs. Julius Demankiewicz, both of New Rochelle.

SERVICE

A SERVICE Your Car Needs

- Change Motor and Gear Oil
- Motor Tune Up
- Repack and Adjust Wheel Bearings
- Flush Cooling System
- Check and/or Adjust Brakes, Clutch, Steering and Connections.
- Check Battery, Generator, Lights and Horn.

LUBY CHEVROLET COMPANY, INC.
Your Local Larchmont-Mamaroneck Dealer
Boston Post Road at Weaver Street Larchmont, N. Y.
Phones: Larch. 2-2855 Mam'k 9-0233

The Counselor

REFUND

Question: Would you please tell us why we do not get our income tax back? We sent ours out very early in February and, although we are past the age and we were to get it back, we never got it. We could use it as we are out on strike. What is tre reason?

Your Readers

Answer: Have you ever stopped to think how many thousands of returns must be examined and returns must be examined and refunds sent out? The delay is caused by the overwhelming number of papers that must be handled. Just be patient. Your return will eventually come as soon as the workers can get to it.

EASTER SUNDAY

Question: Will you please tell me in your column how the date on which Easter Sunday falls is determined each year?

A Constant Reader

Answer: Easter Sunday is the first Sunday following the Paschal full moon which happens upon or next after March 21.

JOHN BROWN'S BODY

Question: Will you please tell me who the John Brown was about whom the song "John Brown's Body Lies a Molding in the Grave" was written?

Constant Reader

Answer: John Brown was a leader of anti-slavery forces in the border warfare in Kansas Territory that preceded the Civil War. His fanatic desire to free the slaves led him to plot an uprising of slaves whom he believed would rally around him at Harper's Ferry. The slaves failed to join him and his little band. He was arrested, tried and was hanged at Charleston in what is now West Virginia.

DRIVING LICENSE

Question: I would appreciate your advising me if it will be necessary to take a driving test for a New York State driver's license since I already hold one for Florida, my former residence? Will it be sufficient for me to just present my Florida driver's license to have one issued for New York State?

M. T. B.

ANSWER: According to an official of the Bureau of Motor Vehicles you will have to take a test for a New York State license.

IMMIGRATION AID

Question: I wonder if you would be able to give me the name and address of the man and organization in charge of helping displaced persons now residing in Germany and Canada, to enter the United States? Any information you may be able to supply will be greatly appreciated.

B.-V.

Answer: We are not sure just what organization you have in mind, but we would suggest that you visit the offices of the Westchester Committee for Refugees, 199 Main Street, White Plains. There you will receive the information you desire about displaced persons coming to this country.

OLD FAMILIES

Question: Since moving to Westchester from Colorado, I have decided to try to trace back the history of a branch of my family that came from this county and from Connecticut. I am interested in the Bulton family and the Paulldings. Can you suggest some book or historical material to which I might refer?

Interested

Answer: The Pauldings are an old Westchester and Putnam County families. There are still Buttons and branches of the family around Peekskill, though we are of the impression that this family originated in New Jersey. W. T. Horton or Carleton Schofield of Peekskill are good historians and might help you trace the Buttons. There are many genealogies in the library of the Westchester Historical Society in the County Office Building, White Plains, that would be helpful. The old Bolton's History of Westchester also is rich with family records. Also fascinating source of information about old families are the oldest bound volumes of wills which you can look at in the records bureau of the County Clerk's office in the County Office Building, White Plains.

Calendar

TODAY

Larchmont Rotary Club, Larchmont Lodge, noon.

Woman's Society Bridge, Mamaroneck Methodist Church, 8 P.M.

Senior Young People, St. Johns Lutheran Church 8 P.M.

PTA Barn Dance, Mamaroneck Senior High School, 8 P.M.

Doubles, Larchmont Avenue Church 8:15 P.M.

Larchmont University Club Dinner Dance, Larchmont Yacht Club, 8 P.M.

Penimore play "John Loves Mary" Mamarneck Junior High School 8:30 P.M.

TOMORROW

Garden Club plant sale, 41 Beach Avenue, Larchmont, 4:30 P.M.

Penimore Play "John Loves Mary" Mamaroneck Junior High School, 8:30 P.M.

Gay 90's party, Orienta Beach Club, 9 P.M.

PROFITS ON PROPERTY

MOUNT VERNON—The net income from City-owned real estate in 1948 totaled $3,774, according to a report by City Comptroller John Lynn. Profits were realized by renting building space, property and billboards.

'THE VOICE IS JACOB'S, THE HAND IS ESAU'S' By Milians

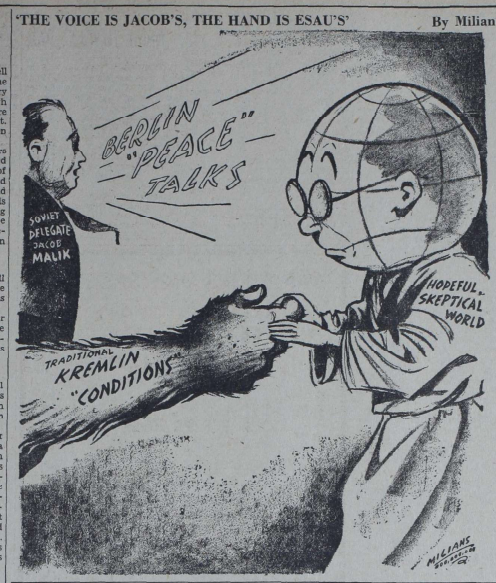

Fight Over Ship Cancellation Recalls Billy Mitchell Defiance

By RAY TUCKER

WASHINGTON — Cancellation of contracts for construction of the super-carrier, the United States, has precipitated the most violent Air-Navy controversy around the Capital since the late "Billy" Mitchell defied the "brass" in the middle twenties. There are even charges of bad faith on both sides.

Applying the same White House attitude toward battleships and cruisers, the admirals maintain that the Truman-Johnson order virtually scraps the fleet save for submarines and destroyers.

In their opinion, if a 65,000-ton carrier providing its own umbrella of protection is considered obsolete, the big battlewagons and all except fast, heavily armored cruiser types become out of date.

BLOCKED — Truman-Johnson supporters insist that the ban simply carries out the agreement on strategic roles reached at the Key West conference of our national defense experts several months ago. Under that pact warships were to engage in air operations only in executing naval tasks or covering a landing.

The responsibility for large-scale bombing of an enemy's cities, factories, communications and ground troops was entrusted to the Air Force. Secretary Johnson and President Truman, according to this viewpoint, have simply blocked a Navy attempt to violate this top-level decision.

Regardless of the merits of the dispute, Navy spokesmen charge it supports their suspicion that Mr. Johnson favors the Army branch. Other influential figures blamed for the action include Chief of Staff Omar N. Bradley, Special Adviser "Ike" Eisenhower and Gen. Hoyt S. Vandenberg, head of the Army Air Force.

WASTE—Under a 1938 authorization act, which was passed in preparation for World War II, they found that the Navy still had hundreds of thousands of unbuilt tonnage. This meant that they did not have to obtain authorization from the Armed Services Committee, which is headed by Representative Carl Vinson of Georgia, now an Air Force champion.

As chairman of the Appropriations subcommittee handling national defense funds, Representative Harry R. Sheppard of California obtained sufficient money to draw the blueprints and start construction.

These preliminary moves were not opposed by President Truman or James V. Forrestal, then National Defense Secretary, although liquidation of the bulbous now may mean a waste of $15 million.

DEMONSTRATION — It was then that the Air Force staged its dramatic publicity demonstration, which included the world non-stop flight, the Berlin airlift and other schemes designed to impress both the White House and Capitol Hill. It has succeeded only too spectacularly, in the muttered opinion of the admirals.

Representatives Vinson and Sheppard still disagree, however. The Georgian almost introduced an amendment to the national defense budget, prohibiting completion of the United States. He withheld it presumably because he anticipated the action which has just been taken.

ROLE—"There will always be a navy," replied Mr. Vinson to those who already mourn its passing, "but it will have a new role. It will escort and protect carriers and landing parties, and destroy enemy craft. It will have to guard transports, for, although there will be great battles in the air, it is the soldier on the ground who wins wars.

"But a carrier is no agency for land bombing. In addition to the vast amount of money involved, the United States would have been too big to pass through the Panama Canal. I thoroughly commend Secretary Johnson's action."

NECESSITY — "I'll concede that battleships may be out," counters Mr. Sheppard. "But I don't believe in putting all our eggs in one basket. There is no assurance that we will have land bases for our bombers in the next war.

"I may leave the Capitol to take a streetcar home. But if they aren't running, I have to take a taxicab or a bus. If we can't hold advance fields in England, on the European continent or in Japan the next time, or in North Africa or the Middle East, supercarriers will be a necessity."

However, there is no exception that Congress will overrule the White House and Pentagon. The legislators will accept the advice of such men as Mr. Vinson and Chairman Clarence Cannon of Appropriations, who seem to think that air power alone can achieve victory.

Try And Stop Me

BY BENNETT CERF

Dr. Pullman, the socialite dentist, was happily yanking teeth in his office on the 17th floor of a Madison Avenue skyscraper with his comely nurse, Ruth Gordon, in attendance, when a sharp cry gave them a start. Rushing to the window, they saw a good friend who had an office some floors above them, go hurtling past.

A couple of moments later another friend burst into the office. "Did you hear about Johnny Jones?" he gasped. "He jumped or fell thirty floors. He's lying down there on Madison Avenue, and he looks terrible." "I can't understand that," said Miss Gordon. "When we saw him go by just a minute ago, he looked wonderful."

A customer complained to Perlmutter, the grocer, that the raisin bread he had sold her had a roach in it. "The customer must be satisfied," exclaimed Perlmutter. "Bring back the roach and I'll exchange it for a raisin!"

(Copyright 1949 by Bennett Cerf)

POISON IVY OAK or SUMAC Stop itching, dry blisters quickly, safe, use IVY-DRY

SEE YOUR EYE PHYSICIAN OPTICAL R FILLED EXACTLY W. J. KUHN OPTICIAN 153 MAMARONECK AVE. Tel. Mam. 1313 Prescriptions Accurately Filled

Col. Joe Bush Says:

We wish that wimmin folks could be made to understand that just because you may have a folder of matches from a hotel or night club don't mean necessarily that you've been there. If somebody don't do somethin' about it, we've got to either quit smokin' or quit home.

Gov. Tom Dewey has vetoed the Tarrytown city charter bill. Looks like Tom vetoes the bills we want and approves the ones we don't want, like that one which would've allowed "hoss racin' at Empire track in Yonkers. Can it be that the Gov. don't like us, or didn't care for that 81,000 majority we give him last year?

Prexy Truman has made the rule that he won't shake the political plum tree for anybody except deservin' Democrats. First choice of a job goes to them as was F. T. B. P. That means: "For Truman Before Philadelphia." Almost last in line are the Wednesday mornin' Democrats—that is Wednesday, Nov. 3 — and at the tail end come the Dixiecrats, which is where Harry thinks they belong.

The famous ol' Hudson River Day Lines are to run again. That's fine, but there's lots of the younger set who hope *the* Night Line never starts up again. Those searchlights the boats would play up and down the banks never helped Romance much.

Before marriage a feller blows his own horn; afterward, he plays second fiddle!

What Congress Is Doing

By The Associated Press

SENATE

Opens debate on legislation to provide $25,000,000 in said aid to states for child health programs.

Foreign Relations Committee hears ECA Ambassador W. Averell Harriman on North Atlantic Pact.

Rules Committee starts hearings on a bill to amend the Hatch "Clean Politics" Act.

Armed Services Committee continues investigation of the Melmedy Massacre.

Judiciary Subcommittee resumes hearings on legislation to tighten the espionage laws.

Commerce Committee continues investigation of the air lines industry.

HOUSE

Resumes debate on Taft-Hartley repeal.

GIVE to Conquer CANCER
AMERICAN CANCER SOCIETY

HAPPINESS LAUNDRY SERVICE
613 Waverly Ave., Mamaroneck
Mamaroneck 9-0202
Larchmont 2-1022

Grab Bag

THE ANSWER, QUICK!

1. Why did Peter Stuyvesant, Dutch governor, build a wall at Wall Street in old New York?
2. Is a camel's spine straight or humped?
3. What is the capital of Idaho?
4. What was film star Swanson famous for his role in The Four Horsemen of the Apocalypse?
5. In an English theater, what is the part of the house behind the orchestra called?

IT'S BEEN SAID

For it would have been better that man should have been born dumb, void of all reason, rather than that he should employ the gifts of Providence to the destruction of his neighbor.—Marcus Fabian Quintilian.

IT HAPPENED TODAY

1769—Arthur Wellesley (Duke of Wellington), who defeated Napoleon at Waterloo, born. 1860—Lorado Taft, American sculptor, born. 1861—Alexander II, emperor of Russia, proclaimed emancipation of serfs. 1945 — Benito Mussolini, 61, and his mistress, Clara Petacci, killed at Lake Como, and bodies exhibited in streets of Milan next day.

HAPPY BIRTHDAY

William Randolph Hearst, publisher; Sir Thomas Beecham, English conductor; Sir Malcolm Sargent, conductor; Duke Ellington, band leader; Celeste Holm, motion picture actress and singer; Rafael Sabatini, novelist; Hirohito, emperor of Japan and Forest R. Moulton, astronomer; constitute today's list of birthday celebrants.

GUESS THE NAME

1. First Roman to bring about the persecution of the Christians, this man whose great love for music and admiration of the theater contrasts strangely with his depraved way of life and despotic cruelty, was born A.D. 37. Seneca, the great Roman philosopher, was his theater in early life. When his mother, Agrippina the Younger, poisoned the Emperor Claudius, our subject was raised to the throne. During his lifetime occurred the great Fire of Rome. He permitted the Christians to be blamed for the holocaust — hence the persecutions. Outraged by his conduct, the Roman Senate deposed him, proclaiming the general Golba emperor. Fleeing Rome, he committed suicide July 9. A. D. 68, rather than fall into the hands of his enemies. Even into our time this name has been regarded by many devout persons as the Anti-Christ. Who was he?

2. One of the most tragic figures in recent literary history is this strange man. Fine playwright and poet, his eccentricity destroyed him in the end. He affected an (to most men) offensive style of dress—he wore his hair long and preferred to wear knee breeches. His play Lady Windermere's Fan is still a dramatic favorite and his novel The Picture of Dorian Gray remains a minor classic. His libel suit against the Marquis of Queensberry involving most questionable behavior on our subject's part resulted in his imprisonment on a grave morals charge. Out of this grim experience came his immortal Ballad of Reading Gaol. Bankrupt soon after, He went to Paris to live where he died, almost friendless, on Nov. 30, 1900 Who was he?

(Names at bottom of column)

WATCH YOUR LANGUAGE

REGICIDE — (REG-ée-side)—One who kills a king, specifically his own king. Origin, Latin—Rex, Regis-cide.

YOUR FUTURE

A year of interesting activity should lie ahead of you, so begin it by celebrating a happy birthday. Don't let irritating people annoy you. Keep a cheerful and good-humorous attitude toward such. Born today, a child should be a bright and interesting person and attain a fair amount of success in the world.

HOW'D YOU MAKE OUT?

1. To keep Indians out of the city.
2. Straight.
3. Boise.
4. Rudolph Valentino.
5. The pit.

1. Emperor Nero. 2. Oscar Wilde.

IT COSTS NO MORE TO BE SAFE!

You don't have to pay "a price" for pure, accurately filled prescriptions. Let our skilled pharmacists compound your needs at fair level prices.

D'ARGO PHARMACY
"The Friendly Drug Store"
360 Mamaroneck Ave.
We Deliver Mam'k 9-0654

YOU'RE TELLING ME!

By WILLIAM RITT
Central Press Writer

Georgi Dimitrov, foreign minister of Bulgaria, an Iron Curtain country, is reported taking sick leave in Russia. Maybe it was the idea of just going there that made him ill.

Since when has Moscow been a health resort for foreigners?

April is the month of early flowers and fodder and too many postponed ball games.

Soup companies are now putting on the market one-portion cans for bachelors. The alphabet variety, no doubt, will be available A TO M inclusive.

In a midget-size can the prik in pork and beans would be virtually invisible.

With nickel coffee selling for 15 cents Grandpappy Jenkins insomnia now costs an extra-dime.

Celebrate ... THAT FUNCTION at The SHOWPLACE of AMERICA!
SEE The Country's Greatest Entertainers in Spectacular Revues AMERICA'S LOVELIEST SHOWGIRLS
DANCE To the Rhythms of 2 Great Orchestras
ENJOY The World Famous Rivieria Cuisine
AT NO EXTRA COST Facilities for Showers • Banquets • Weddings Any Business or Social Affair Accommodations 10 to 1000
BILL MILLER'S Riviera
STOP THE PARKWAY on Post Road Exit Parkway Exit Lee Avenue Larchmont 2-0300

Do Yourself a Flavor!

CARPENTER'S ICE CREAM
TAKE HOME CARPENTER'S
TEMPTING TREAT!
CHOICE FLAVORS
TAKE YOUR PICK
YOU CAN'T MISS!

Ask for Carpenter's
Westchester's own Ice Cream

Tigers Win Triangle Track Meet; Bellows' '9' Clubs Irvington

Mamaroneck Cops 8 Events; Port Chester 2nd, Davis 3rd

Showing superior strength in almost every event, Mamaroneck High's track squad ran roughshod over Port Chester and A. B. Davis at Memorial Field in Mount Vernon yesterday. The Tigers amassed the startling total of 68 3-4 points while Port Chester finished a distant second with 32 and Davis brought up in the rear with 25 1-4.

The shortage of lettermen proved no obstacle to Coach Ed Puritz's cinder outfit yesterday as they dominated both the track and field events. They controlled three of the four non-running events on the program and dashed to six firsts of the eight leg acts. Just to make the afternoon a complete success, the Blue and winged footmen squashed their opposition in the mile and medley relays and hurdles.

The Orange found the going somewhat rough only in the sprints as Joe Falco Freeman of Mamaroneck, who was looking as Falco's back in both dashes, and Bob Wilson, who copped a third and fourth, made the results of these races bearable for Coach Puritz.

The Tigers got their initial boost of the afternoon when Irving Reid made a farce of the quarter mile run. I winning his second straight 440. Reid loped through the tough grind in 55 flat with another Hilltopper, Berge Heede, making it an eight point sweep for the locals.

Dominate Running

Doug Stevens copped his victory number two of the campaign by leading the half milers almost from start to finish. His time was 2:11 with Donny Dockerill impressing everyone with his improvement as he followed Stevens across the line.

Using his usual unorthodox style of running, Bill Steigerwald was the mile winner, wearing the Orange and Black. Peoples of Port Chester and Gilliam of Davis took care of the next two places while Chubby Parisi, another local runner, made his first showing of the year a fourth place finish. The time of 5:33 for the winner was extremely slow.

The first running of the 110 yard hurdles by a Mamaroneck man this season followed the trend of MHS successes as Neil McLellan sped the distance in 13.2 to best Pozzo's Dodgers. Charlie Albert of the Hilltop squad was a second behind the Sawpit hurdler.

The mile relay was the closest event of the day but again it was the Tiger terrors of the cinder who triumphed. Benjie Iglauer ran the anchor leg for MHS and slammed his chest against the tape as he was heading earthward from a push from behind in the stretch duel. Dave Watt, Bob Corrao and Ralph Henry ran the first three legs for the local school.

The medley baton passing affair went to Mamaroneck with Tom Keller starting off with a 220 yard run, Bill MacDonald dashing a quarter mile, Carl Rapp an 880 and Henry Heil carrying the baton for a full mile on the last leg.

Strong in Field

Turning to the field events, Don Simon in the broad jump and Buddy Berkely in the shot - put copped five points apiece for first places as was expected of them. Simon leaped an even 20 feet with McLellan gaining a third for MHS, Berkely's iron ball stab made it two triumphs this season for him in as many tries with Bill Cunningham picking up another third for the Tigers.

Paul Beresch of Port Chester broke the monotonous string of Mamaroneck victories by taking the high jump but some more valuable points were piled onto the locals' total when Ed Borschaw leaped five feet-seven inches for runner up honors and Ralph Henry tied with two Davismen for third.

Only in the pole vault was the Hilltop color bearers forced to take a back seat. The splitting of third place between Mamaroneck's Don Horowitz and Bill Burroughs prevented a complete shutout in the vaulting.

The District One Relays at White Plains next week will be the Bengals' next chance at county competition, however, only the mile and medley relay teams have been entered.

The summaries:

FIELD EVENTS

Broad Jump—Simon (M), Bowman (P), McLellan (M), Ballanger (P), distance—20'.

Shotput—Berkely (M), McGraff (P), Cunningham (M), Valentine (D), distance—43' 3½".

High Jump—Beresch (P), Borschaw (M), tied for third were Henry (M), Hays (D), Blair (D), Molairi (D), height—5 ft. 8 in.

Pole Vault—Beissinger (P), Colucci (P), tied for third were Burroughs (M), Horowitz (M), Moslander (P), height 10' 10".

TRACK EVENTS

100-Yard Dash — Falco (D), Freeman (M), Wilson (M), Beresch (P), time—10.5.

220-Yard Dash — Falco (D), Freeman (M), Beresch (P), Wilson (M), time—23:04.

440-Yard Run — Reid (M), Heede (M), Stewart (D), Bauman (P), time—55:0.

880-yard run — Stevens (M), Dockerill (M), Tartar (D), Wheatley (M), time—2:11.

Mile—Steingerwald (M), Peoples (P), Gilliam (D), Parisi (M), time—5:03.3.

110-yard hurdles — McLellan (M), Bowlanger (P), Albert (M), Beresch (P), time—13.02.

Mile Relay—Won by Mamaroneck (Watt, Corrao, Henry, Iglauer), Davis second, Port Chester third, time—3:33.5.

Medley Relay—Won by Mamaroneck (Keller, MacDonald, Rapp, Heil), Davis second, Port Chester third, time—0:55.5.

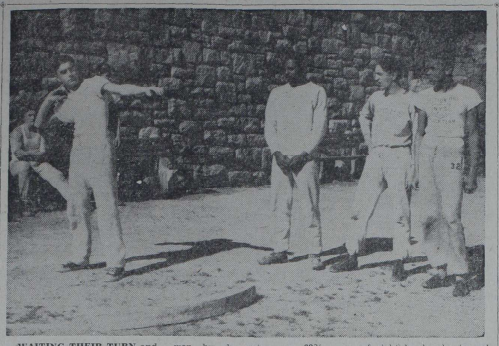

WAITING THEIR TURN and taking points from Frank Gratch of Port Chester High are three other shot-put entries in yesterday's triangle track meet at Memorial Field, Mount Vernon, which Mamaroneck High won by drumming up 68¾ points. From left to right, the onlookers are Buddy Berkely of MHS, who won the event, Rudy Figliola of PCHS and Henry Washington of A. B. Davis. The husky Tiger weight heaver was one of eight locals who turned in winning performances in the triangle meet. It was Mamaroneck's second straight triumph in track this season, having won a dual meet against Rye last week. —Staff Photo

AMERICAN LOOP 1ST KEGLERS TO FINISH

Members of the Mamaroneck Rec Center's American League were the first local group to complete its '49 campaign when they rolled off the final night's matches last night. The Jaybees, who had clinched the loop crown some weeks ago, made their final

FINAL STANDINGS

Team	Won	Lost
Jaybees	57	33
Happy Girls	50	40
Redaettes	46	44
Roi-Luckies	46	44
Chats Heaters	44	46
Three Musketeers	27	63

victory total 57 by winning two of three games from the Chats Heaters. The Happy Girls bowed out looking nothing like themselves as the last place Three Musketeers swept the runner-ups.

The Roi-Luckies created a tie for third place by winning the third and decisive game of their match with the Redaettes.

The evening's high individual marks were rolled by Loretta Saunders and Grace Praas, two of the more experienced keglers in the loop. The latter topped all single game scores with a 183 while Saunders had a 480 triple. Saunders had a 480 triple-tally. Dot Derby ran a close second to Praas with a 181 game.

The "incentive prize" of the night was co-captured by Marie Dallinger and Esther Addleman who came closest to the number pulled out of a hat after the completion of the evening's activity on the alleys.

The annual American League dinner has been scheduled to be held at the Elks Club on the evening of May 12.

Redaettes (1)				Roi-Luckies (3)			
Dallinger	141	174	139	Adlman	135	129	166
Holland	168	99	102	Bennett	112	116	121
Blind	139	129	129	O'Graham	138	140	117
Totals	578	553	570	Totals	575	605	589

Happy Girls (0)				Musketeers (3)			
Brown	104	113	96	Brbeck	122	140	124
Blind	113	113	113	Stewart	130	91	90
Blind	141	147	142	Saunders	146	158	180
Totals	368	373	351	Totals	404	407	414

Jaybees (2)				Hearts (1)			
Praas	116	183	124	Russell	119	136	110
Bogart	142	81	133	Sludwell	132	107	100
Blind	131	131	131	Derby	134	181	141
Totals	409	395	388	Totals	385	444	351

Movie Timetable

TODAY

PLAYHOUSE, Mamaroneck — "Down to the Sea in Ships" at 2:35, 7:00 and 9:35. "Climbing the Mattahorn at 2:15 and 9:15.

PLAYHOUSE Larchmont — "Command Decision" at 2:54, 7:10 and 9:15.

LOEW'S, New Rochelle—"Three Godfathers" at 12:00, 3:20, 6:45 and 10:10. "An Act of Violence" at 2:00, 5:25 and 8:50.

PROCTORS, New Rochelle—"Mourning Becomes Electra" at 2:40, 6:29 and 10:19. "John Loves Mary" at 1:00, 4:40 and 8:39.

CAPITOL, Port Chester—"John Loves Mary" at 2:55, 6:30 and 10:15. "Mourning Becomes Electra" at 1:00, 4:30 and 8:20.

EMBASSY, Port Chester — "Command Decision" at 3:05, 6:25 and 9:55. "Henry, The Rainmaker" at 1:55, 5:15 and 8:45.

TOMORROW

PLAYHOUSE, Mamaroneck — "Down To The Ship In Ships" at 2:00, 4:40, 7:15 and 9:30. "Climbing The Mattahorn" at 4:15, 6:50 and 9:30.

PLAYHOUSE, Larchmont—"Command Decision" at 2:45, 7:10 and 9:15.

LOEW'S, New Rochelle—"Three Godfathers" at 12:00, 4:00, 7:20 and 10:40. "An Act Of Violence" at 1:55, 6:00 and 9:20.

PROCTORS, New Rochelle — "John Loves Mary" at 2:53, 6:55 and 10:48. "Mourning Becomes Electra" at 12:40, 4:50 and 8:44.

CAPITOL, Port Chester—"John Loves Mary" at 2:55, 6:30 and 10:15. "Mourning Becomes Electra" at 1:00, 4:30 and 8:20.

EMBASSY, Port Chester — "Command Decision" at 3:05, 6:25 and 9:55. "Henry, The Rainmaker" at 1:55, 5:15 and 8:45.

Baseball

National League

YESTERDAY'S RESULTS

Brooklyn 10, New York 2.
Boston 4, Philadelphia 1.
St. Louis 4, Pittsburgh 3.
Cincinnati 2, Chicago 0.

STANDING OF THE CLUBS

	W	L	PC	GB
Brooklyn	6	4	.600	
Boston	6	4	.600	
New York	5	4	.556	½
Pittsburgh	5	4	.556	½
St. Louis	4	4	.500	1
Cincinnati	4	4	.500	1
Chicago	4	5	.444	1½
Philadelphia	3	8	.273	3½

TODAY'S GAMES

New York (Hartung 2-0) at Boston (Wilcox 1-0) (night).
Philadelphia (Heintselman 2-0) at Brooklyn (Hatten 1-0).
Pittsburgh (Werle 1-0) at Cincinnati (Fox 0-1) (night).
St. Louis (Munger 0-0) at Chicago (Schmitz 0-1).

American League

YESTERDAY'S RESULTS

New York 6, Washington 2.
Boston 12, Philadelphia 4.
St. Louis 3, Detroit 1.
Other clubs not scheduled.

STANDING OF THE CLUBS

	W	L	PC	GB
New York	8	2	.800	
Cleveland	7	3	.700	1½
Boston	5	4	.556	3½
Detroit	5	4	.556	3½
Chicago	4	5	.500	4
Philadelphia	3	6	.333	5½
St. Louis	2	7	.200	6
Washington	2	8	.200	6

TODAY'S GAMES

Cleveland (Bearden 1-0) at Detroit (Trucchiono 0-0).
Washington (Hudson 0-2) at Philadelphia (Bressie 2-0).
Boston (Kramer 0-0) at New York (Reynolds 2-0).
Only games scheduled.

FRONT RUNNERS CLINCH PLACES IN LCL BOWLING

There was a lot o' clinchin' done at the Larchmont Rec Center last night and most of it was done by the LRT keglers who sealed up the Community League's championship and the Uncle Carls who nailed down second place. The two front runners ripped through five games without defeat to sew up their positions since only three more matches remain on the schedule. They will be rolled off next Thursday night.

The battle for third place is also just about over but the Pumpers still have a chance of sharing that spot at the finish with the Clippers if the latter team should lose all three games next week. That appears unlikely, however.

The matches came out with the LRT, Uncle Carls and Myrtle Five registering 3-0 triumphs while the Hook and Ladder added two defeats onto the Patrol's total.

Only seven games ran over the cinderred circle or 200 pin mark. Dom Ianello had the best of these, 223 maples, while Nick Condo rolled a 221. Ianello also racked up the most total pins, 577, to sweep the individual laurels.

The scores:

Patrol (1)			Hook & Ladder (2)		
Burns	128 141 101		Rodford	171 142 131	
Stevens	188 213 177		Steiner	193 — —	
McCville	147 172 168		Walsh	149 176 155	
Murphy	172 148 163		Miller	197 191 159	
Blind	125 125 125		Hogan	150 159 211	
			H'phrey	— 121 —	
			Abrams	— — 148	
Totals	761 799 684		Totals	750 829 723	

Myrtle Five (3)			Jolly Five (0)		
Carino	154 144 181		Meyer	— 124 112	
Condro	221 204 204		McGrrn	116 165 157	
Fortuna	194 177 173		Librandi	139 132 140	
Fortuna	172 140 199		Gund	142 129 129	
Ct'enlli	131 208 178		Greer	108 — 110	
			Sorbino	162 98 —	
Totals	881 849 850		Totals	677 657 659	

LRT (3)			Plumbers (0)		
Conte	182 211 142		N'Pirahl	190 160 112	
Librandi	181 176 182		P'cella	146 — 161	
Preston	138 — 167		Cutch	— — 116	
Librandi	174 — —		Guad	158 — —	
Stein	185 185 163		Fardette	161 152 125	
Ianello	223 165 187		Anten	140 175 166	
			Torcila	— 155 149	
Totals	873 867 841		Totals	815 765 735	

Uncle Carls (3)			Fingers (0)		
Wilson	198 159 179		Palone	109 127 121	
Mirandi	201 166 164		Brett	124 151 160	
Sgr'dino	173 166 135		Coning	177 148 147	
Campbell	144 187 167		Blind	155 155 155	
Masto	209 187 182		Blind	125 125 125	
Totals	919 850 827		Totals	670 677 659	

Fight Results

By The Associated Press

ROCHESTER, N. Y.—Johnny Flynn, 213¾, Rochester, outpointed Sonny Mac-Pherson, 226½, Tulsa, 10.

NEW YORK—Roland La Starza, 187½, New York, outpounded Rocky Kansas, 195, Norwalk, Conn., 8.

FALL RIVER, Mass.—Don Williams, 144, Worcester, stopped Ray Make, 147, Boston, 2.

PORTLAND, Me.—Johnny Peveraola, 157, Portland, Me., knocked out Dick Sullivan, 151, Boston, 2.

Sports Calendar

TODAY

Baseball

Bellows vs. Eastchester. Eastchester High School Field, 3:30 P. M.

Mamaroneck vs. Port Chester. Port Chester High School Field, 3:30 P. M.

Bowling

Mamaroneck Community League matches, Mamaroneck Rec Center, 8:30 P. M.

Larchmont Ladies League matches, Larchmont Rec Center, 8 P. M.

Softball Meeting

Meeting of managers and officials of Larchmont Softball League, Larchmont Municipal Building, 8 P. M.

TOMORROW

Golf

First Round, Sal's Tournament and Kicker's Tournament, Bonnie Briar Country Club.

Baseball

Kiwanis League games at Harbor Island: Blue Streaks vs. Alleycats at 9 A. M., Redskins vs. Crusaders at 10 A. M., and Trojans vs. Bob Cats at 12 noon.

WIAA, SWIAC TUSSLES FOR MHS, BHS TODAY

Today's sports slate has only baseball for the local high line on their potentialities as they schools and both will get a better go after their third straight triumphs of the extremely young season.

Mamaroneck will be at Port Chester trying for their second WIAA win against a Sawpit nine that has plenty of veteran material at every spot but the most important, on the mound. Of course the Tigers haven't too much to brag about either in the twirling department and because of this, today's game is a toss-up from this angle.With Mamaroneck the defending kingpin of the eastern section of the WIAA, today's game should be a hotly contested affair since PCHS has hopes of dethroning the Bengals who lost to Yonkers Central in the playoff of '48.

Two basketball aces, Cas Iasilo and Perc Briggs are the swattin' mainstays of Port Chester this season, the former a highly touted second sacker. Joe Sabina, a first baseman, also is dangerous with the wood if his three hits against Albert Leonard mean anything.

Pleasantly surprised by two route going bill jobs, Coach Harry Harrison is expected to string along with the competent Mike Bruno for today's squabble since the right hander won the opener against Young of New Rochelle and has had three days rest. The Sawpitters have released no mound choice.

Bellows gets in its first SWIAC licks this afternoon with the Eastchester Eagles as the opposition. Jack Fearon will send his ace chucker Ed Feldt to the mound in an effort to take the league opener.

Both games start at 3:30 P.M. and are being played on foreign diamonds.

Panthers Stop Bulldogs 9–2 Behind Henne's Fine Hurling

The combination of 16 solid base knocks and three hit twirling by Art Henne proved to be too much for the Irvington Bulldogs yesterday afternoon at their home park as Jack Fearon's Bellows nine paid a two hour visit and returned to Panthertown with victory number two on the campaign to remain unbeaten. Henne, the shooter who spun a no-hitter on April 1st when the East Enders opened their season, again depended on his sharp breaking curve ball. Throwing predominantly hooks, the BHS right hander fanned 14 Bulldogs while letting his five free passes lead to the Irvington tallies.

The home forces, defending champion in the Western Westchester League, stayed in the ball game by matching the locals' first inning single tally. After a scoreless third stanza, Fearon's ferocious swatters started connecting and didn't stop until they had taken command of the game. Henne gave up another single run in the bottom of the third but he was untouchable from there on.

Kenny Dellner, a switch - hitting swinger, had a perfect day at the plate for the East Enders with four singles. He drove in one run to take a back seat to Henne and shortstop Ed Petrie who socked home two apiece.

Plenty of Base Hits

Every member of the Bellows squad who entered the contest hit safely except Ed Feldt and Walt Saunders. Feldt had one of his rare "off days" at the dish in failing to get a base knock in three tries while Saunders didn't bat after relieving George Valdenides behind the plate when the regular Panther catcher split a finger when a foul tip mashed his hand. Valdenides may be out of action when the locals play their first SWIAC game today. Petrie, a sharp batter as well as flashy fielder, slammed out three hits, the same number that the BHS pitcher had. Tom Walsh got two bingles to round out the list of players who hit safely more than once.

Bill Zidik was clubbed unmercifully by the locals and was recipient for 15 base hits and all of the runs in six innings on the hill. His replacement, Joe Costello, handed out one single in his inning's work but held the Panthers away from the plat.

Both Score Early

Fearon's nine got a quick run in the top of the first frame when Walsh singled, stole second and crossed the dish when Petrie drilled out a single.

However, the Bulldogs got their tally back in the bottom of the initial stanza, without the benefit of a base knock. Henne walked the first batter to face him and Valdenides threw wild as Gorey topped a pitch in front of the plate. Costello was hit by a pitched ball and Moran walked to force in the run.

Henne then settled down to strike out two men and force the third to pop up.

Panthers Explode

Neither team threatened in the second but the Panthers broke the battle up in their third chance at the servings of Zidik. The Blue and Black's twirler grounded out as the first batter but Harriott laid down a perfect bunt and, after beating it out for a hit, stole second. Pinky DiRoberto was the second out on a sacrifice bunt but Walsh sent the Rye Neck squad surging ahead with a ringing single to left that permitted Harriott to dash home. Petrie dropped a one base blow into the outfield and skipped to the middle point as Walsh slid home safely under the long throw from the catcher. Dellner followed with a scorching liner to center that Moran dropped after a long run for an error with Petrie denting the plate with the third run of the frame. Singles by Dellner and Fitts brought in the other two tallies and the sport came to an end as Fitts was thrown out attempting to pilfer second.

The Bulldogs got one back in their half of the third after two were out when Costello tripled down the right field line and Herlihy sliced a double to left.

A double, two singles, a sacrifice and interference by the Irvington catcher gave Bellows two more in the fifth and their final run producing effort came in the sixth and was made possible by a single and Vladenides' texas leaguer down the left field line.

The lineups:

Bellows (9)	ab	r	h	Irvington (2)	ab	r	h
Harriott 3b	5	1	1				
DiRoberto 2b	5	0	1	D'Nunzio ss	3	1	0
Walsh ss	4	2	2	Gorey 2b	4	0	0
Petrie 1b	4	2	3	Costello 3b	1	1	1
Valenides c	4	1	1	Herlihy rf	4	0	1
Dellner cf	4	2	4	Foster c	4	0	1
Feldt lb	3	0	0	Moran cf	2	0	0
Fitts rf	3	0	1	Robertson 1b	3	0	0
Henne p	4	0	1	Sauer rf	2	0	0
Saunders c	0	0	0	Zidik p	3	0	0
				Maffucci c	0	0	0
				D'Paolt lb	0	0	0
				Winpert 3b	0	0	0
Totals	36	9	16	Totals	21	2	3

Score by Innings

		T'l
Bellows	1 0 0 0 2 1 1 —	9
Irvington	1 0 1 0 0 0 0 —	2

Runs batted in: Moran, Herlihy, Petrie 2, Walsh, Dellner, Fitts, Henne 2, Vladenides. Two base hits: Henne, Herlihy. Three base hit: Costello. Sacrifice: Feldt. Stolen bases: Petrie 2, Walsh 2, Dellner, Harriott, DiRoberto. Bases on balls: off Henne 5, Ritz; off Zidik 11 in 5 innings, off Costello 1 in 1 inning. Strikeouts by Henne 14, by Zidik 1, by Costello 1. Hit by pitcher: by Henne (Costello). Passed balls: Vladenides. Winning pitcher: Henne, losing pitcher: Zidik. Umpires: Vece and Becker.

Softball Meeting of Larchmont Teams at 8

A general meeting of managers and officials of the Larchmont Softball League will be held in the Larchmont Municipal Building tonight at 8 P. M. Chick Conte will preside and is slated to call for all teams entered since the deadline for same falls this evening. Six teams have already signed up to compete for the 1949 title and more are expected to join the fold tonight. No more than eight outfits will be accepted for membership.

ASSAULT IN COMEBACK

KINGSVILLE, Texas, (AP)—Assault, winner of turfdom's triple crown in 1949, is on his way to Belmont Park in New York to make his bid for a comeback, the King Ranch announced today. The Texas comet will arrive at Belmont Park Friday.

KIWANIS LEAGUE BASEBALL GAMES START TOMORROW

The Kiwanis Baseball League will begin to function tomorrow morning at Harbor Island with three games of the grasshopper Division scheduled to take place between nine A. M. and 12 noon. All games will be limited to five innings and the rules adopted at a recent meeting will apply.

Three classes will comprise the organization, just as they did last season. They are the Senior, Junior and Grasshopper Divisions. The Grasshopper teams are slated for Saturday morning games each week from tomorrow through June 25th.

In accordance with the ruling of the Kiwanis Club committee, the Grasshopper loop has been limited to six teams.

Tomorrow's opener bring together the Blue Streaks and Alley Cats in the first game at 9 o'clock, the Redskins battle the Crusaders immediately after the initial contest and the Trojans trade base hits with the Bob Cats in the third tussle.

The complete season schedule will be printed in the near future.

Grade 4H Defeats 4B In Inter-Class Game

Grade 4H of the Mamaroneck Avenue School nipped Grade 4H by an 8-6 count yesterday in an inter-class baseball contest at the MAS Field. Charles Wendel struck the big blow for the winners as he clubbed a homer. The Lineups; Grade 4H—Ed Piacente, Charles Wendel, James Yizar, Len Nole, Pete Pirnentel, Arnold Margolius, Frank Friol, Nick Persarupin, Charles Capalbo and Robert Letor. Grade 4B—Ralph Cannonico, James Trifletti, Armand Dellicolli, Joe Germani, David Mancuso, Roland Gordon, Dom Paretti, Robert Shaw and George McKerner.

Where's Elmer?

at the SEVEN PINES
COMPLETE SHORE DINNERS
SPECIAL RATES FOR WEDDINGS, PARTIES
Private Dining Room
JACK BERGER, Manager
SEVEN PINES
Phone 9-2578
1258 BOSTON POST RD., MAMARONECK, N.Y.

PLAYHOUSE
MAMARONECK
TODAY — SATURDAY
RICHARD WIDMARK
in
"DOWN TO THE SEA IN SHIPS"
— and —
THE ACADEMY AWARD WINNING FRANKENSTEIN
"Climbing the Mattahorn"
LARCHMONT
PHONE: Larchmont 2-3601
TODAY—SATURDAY — APRIL 29-30
Clark GABLE • Walter PIDGEON
Van JOHNSON
"COMMAND DECISION"
SUNDAY thru WED. MAY 1 to 4
Richard Widmark • Lionel Barrymore
Dean Stockwell
"Down to the Sea In Ships"

EMBASSY
PORT CHESTER 5-3838
NOW THRU SUNDAY
CLARK GABLE
WALTER PIDGEON
VAN JOHNSON
BRIAN DONLEVY
'COMMAND DECISION'
HENRY The RAINMAKER
Raymond WALBURN
Walter CARLETT

FIRST WESTCHESTER SHOWING!
CAPITOL
PORT CHESTER 5-2400
VODVIL EVERY FRIDAY NITE
NOW THRU SATURDAY
THAT STAGE SMASH IS THE NEW SCREEN SCREAM
RONALD REAGAN
JACK CARSON
PATRICIA NEAL
JOHN LOVES MARY
and
ROSALIND RUSSELL
KIRK DOUGLAS
MAKE YOU TALK ABOUT
THIS STRANGE LOVE
In "MOURNING BECOMES ELECTRA"

TODAY THROUGH MONDAY
NEW ROCHELLE
DOORS OPEN AT 11:45 A. M.
LOEW'S
JOHN WAYNE
MGM'S "3 GODFATHERS"
TECHNICOLOR
PEDRO ARMENDARIZ
HARRY CAREY, Jr.
WARD BOND • MAE MARSH
and
MURDER IN THE MAKING!
VAN HEFLIN
ROB'T RYAN
in MGM's
'ACT OF VIOLENCE'
JANET LEIGH • MARY ASTOR
LOEW'S KIDDIE SHOW
Saturday Morning at 9:45 A. M.
"YOUNG TOM EDISON"
TICKETS NOW ON SALE

SEE THE BIG ONES FIRST
AT WESTCHESTER'S MOST LUXURIOUS THEATRE
(You'll Enjoy Our New Seats!)
RKO PROCTOR'S
TODAY & TOMORROW
JACK CARSON
RONALD REAGAN
in
"JOHN LOVES MARY"
PLUS
ROSALIND RUSSELL
KIRK DOUGLAS
in
"MOURNING BECOMES ELECTRA"
STARTS SUNDAY
INGRID BERGMAN
HUMPHREY BOGART
in
'CASABLANCA'
PLUS
JAMES CAGNEY
in
"G-MEN"

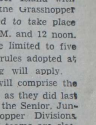

Perfect Service!
We're proud of both our food and service. Our delicious food is promptly served but not hurried. You'll like it — this not being rushed!
MUSIC — TELEVISION
We Specialize in Children's Dinners!
We Cater to Parties and Weddings
PAL MAR
Restaurant and Cocktail Lounge
1957-59 PALMER AVENUE
LARCHMONT TEL. 2-1958
Mr. Joseph Mayrs, Owner

She Loves HIM
He loves HER
BUT
Come! and See!
THE FENIMORE PLAYERS
in
John Loves Mary
BROADWAY COMEDY HIT
TONIGHT AND TOMORROW NIGHT
MAMARONECK JUNIOR HIGH SCHOOL
Tickets $1.20 (Tax Inc.)
Good Either Night

Tonight on New York
Having just received a "Tony" award from the American Theatre Wing in recognition of "its notable contribution to the current season" "Kiss Me, Kate" is the recipient of another honor—this time bestowed upon the hit musical by the Newspaper Guild. The Cole Porter-Sam Bella Spewack musical now playing to capacity at the Century Theatre will receive the "Page One Award" as the best musical of the season from the Newspaper Guild at its annual Page One Ball to be held in the Hotel Commodore on Friday, May 20th.
• • •
Playing to the largest crowds of 1949 at the N. Y. Paramount, "The Undercover Man," starring Glenn Ford with Nina Foch, continues a second week at that theatre. Based on the revelations of Frank J. Wilson, Chief of the U. S. Secret Service, Ret., "The Undercover Man" is the inside story of how Federal agents cracked down on America's most notorious criminal gang.
In person Duke Ellington and his orchestra head a program which has Billy Erskine, new recording star, as an extra added attraction.

MADISON SQ. GARDEN
NOW
TWICE DAILY, incl. Sundays, 2:15 & 8:30 P. M. THROUGH NIGHT, MAY 8
RINGLING BROS BARNUM & BAILEY CIRCUS
PRICES (Tax incl.) NIGHTS & MATINEES: $1.20, 2.40, 3.00, 3.60, 4.50, 5.00, 6.00
Tickets admitting to everything (including seats)
CHILDREN UNDER 12 HALF PRICE
Every Afternoon except Saturday and Sunday
MAIL ORDERS FILLED PROMPTLY
Tickets available all performances, but not all prices
Specify alternate dates. Send check or money order with self-addressed stamped envelope to RINGLING CIRCUS, Madison Square Garden

SHOWPLACE OF THE NATION
RADIO CITY MUSIC HALL
ROCKEFELLER CENTER
BING CROSBY
RHONDA FLEMING • WILLIAM REDDY • Sir GEORGE HAMILTON
"A CONNECTICUT YANKEE"
In King Arthur's Court"
Color by TECHNICOLOR • A Paramount Picture
AND THE MUSIC HALL'S GALA STAGE SHOW

Classified Advertising Rates — 4-Line Minimum

1 Time, 30c per line ..... 1.20 | 6 Times, 12c per line .. $2.88
3 Times, 15c per line ..... $1.80 | 24 Times, 11c per line .. $10.56

All Classified Ad Copy Must Be Called or Mailed in Before 10:00 Week Days and 9:00 Saturday to Appear in That Day's Issue.
Mamaroneck 9-2100

Lost and Found

FOUND—TRICYCLE. Boston Post Road in Larchmont. Call Mamaroneck 9-3650.

LOST—April 26th, a gold leaf lapel pin set with small diamonds, vicinity Palmer and Chatsworth Avenue or near public library. Reward. Call Larchmont 5-4176.

LOST—Small red leather pocketbook containing personal belongings and change purse. Vicinity of the Mamaroneck station and Orienta Apts., on Sat., 23. Liberal reward. Houston, Orienta Apts. 6-B. Mam'k 9-3872

The Daily Times will print one free insertion of FOUND ADS. Therefore, if you are the finder of an article, simply call Mam'k 9-2100.

Notices

Ambulance Service Anywhere, Anytime. FAIRFIELD OXYGEN AND AMBULANCE SERVICE
Day and Night Call Mt. Vernon 8-4411.

BRAND your fountain pen. Have your name engraved by our expert machine. Plastic 25c, metal 50c. Mam'k 9-0279 JAMES HOSEA, Jeweler, 124 Main St.

Faulty Vision Causes Dealth!
Windshields Replaced Quickly. Expertly
PENIMORE GLASS CO.
425 Center Ave. Mam'k 9-0156

GOLFERS!
Fine old private country club with 6,100 yard, 18-hole course, bathing and tennis facilities. Will accept applications for membership from a few high type candidates. Limited membership—course is not crowded. Convenient to Westchester and Central Westchester. No initiation fee—nominal annual membership—reasonable family membership. Applicants must be approved by membership committee. Address letters of inquiry to Box X-44, Daily Times.

NICK A. PERZACCA
Tax consultant and
Bookkeeping Systems Installed.
115 Mamaroneck Ave. Mam'k 9-1266

VON SCHLOEGEL STUDIO
Instruction in painting and drawing, portrait, landscape and still life. Morning, afternoon, evening classes at
1880 Palmer Ave. Larchmont 2-1847

Instruction

AUTO DRIVING SCHOOL
Learn to drive thru traffic in 5 easy lessons. Sun. and evening lessons also. All lessons are private in dual control cars.
RAY TIMMY
129 Central Ave. White Plains 9-9564. 8-0292

Drafting, Mathematics, Surveying
APPROVED FOR VETS
MONDELL INSTITUTE
230 W. 41st St., N.Y.C. Wisconsin 7-2086
25 South Broadway White Plains 8-2987

LEARN-RITE AUTO SCHOOL
Licensed by the State of New York
Complete Insurance - Dual Controlled Cars
1398 Boston Post Road. Larch. 2-2739

Cars, Trucks, Trailers

BUICK SUPER—1947
Convertible, like new. See to appreciate. Will 36-24 super cushion tires. New black top. Reasonable. Call Canal 6-4951 before 6 P. M.; Saturday 6-2455-J after.

BUICK, Late '47 Super 4-door sedan, like new, 8,000 miles, Radio and heater, white wall tires.
Mamaroneck 9-0031

BULL DOZER
1940 Caterpillar. Excellent condition. Telephone 3-5322.

CROSLEY-WILLYS
CARS - STATION WAGONS - TRUCKS!
GUARANTEED USED CARS
SPECIAL: 1941 WOODY Station Wagon, $595
WHITE PLAINS MOTOR SALES
61 Westchester Ave. White Plains 9-10100

DAN'S DAILY SPECIAL
1935 DODGE Hack Sedan ..... $95.00.
DAN'S AUTO SALES INC., Mam'k 9-1836
61 West Post Road, Mamaroneck, N. Y.

HOUSE TRAILER 1949 — 23 feet, fully equipped, stall shower, frigidaire, hot and cold water, sleeps 6, $2,200. *New* Rochelle 5-4127-M after 6.

PONTIAC, 1941 CONVERTIBLE
Good condition. Radio and Heater
Original Owner—Best offer over $750.00
Larchmont 2-1601

PONTIAC, LATE 1947 TUDOR DELUXE—Radio, heater. 8,500 miles. Immaculate condition. Telephone Mount Vernon 8-3815.

RAY TIMMY
Used Cars Bought and Sold
129 Central Avenue
White Plains 9-9564, 8-0292

This Is Not A Nightmare

1941 CADILLAC Sedan	$395
1946 PLYMOUTH Sedan	$1145
1941 Ford Station Wagon	$675
1940 PONTIAC	$675
1941 DODGE	$675
1937 LINCOLN	$275

MANY OTHERS - SEE US - OPEN EVES.
GEORGE'S GOODYEAR
143 South 5th Ave. Mount Vernon 8-2500
709 Central Avenue Yonkers 5-8121

WEEKEND SPECIAL
1947 4-door special deluxe FORD, radio and heater. Immaculate condition—$1,195.
1948 FORD 2-door deluxe ..... $1,295.
LIBY CHEVROLET CO., INC.
Boston Post Rd. cor. Weaver St. LA 2-2888

WE MEAN BUSINESS
1947 Buick 4-Door, a beauty $1695
1946 Oldsmobile "76" Hydra, perfect ..$1575
1941 Cadillac 4-Door $1195
1940 Pontiac 2-Door ..... $ 575.00
BLUE SEAL MOTORS
680 Main Street, Mamaroneck 9-1818
New Rochelle 6-5848 New Rochelle 2-0098

1932 CHEVROLET 2-DOOR SEDAN
Very good condition. $150.00. May be seen at 6 Nye Road, Greenhaven, Rye, from 12 to 4 P. M., Saturday and Sunday.

1935 FOUR-DOOR OLDSMOBILE
Reasonable. Completely reconditioned. New tires, radio and heater.
Mamaroneck 9-0144. Call after 6 P. M.

1936 TERRAPLANE, 2-door coach, $300.00. Heater; burns no oil; perfect mechanic. $50. Original owner. Call any time. Mamaroneck 9-0132-J.

1938 BUICK CONVERTIBLE COUPE
Radio and heater—$700.00.
Telephone
Mamaroneck 9-4417 after 7 P. M.

1939 BUICK
In Good Condition
$550
Larchmont 2-2195-R

1939 TUDOR FORD SEDAN.
Good condition. Original owner. Cash $450.00. Call after 6 P. M. Mamaroneck 9-0453.

1940 CHEVROLET CONVERTIBLE
With Radio and Heater
Good Condition
Mamaroneck 9-2630

1940 FORD CONVERTIBLE. Approximately 42,000 Miles. O'Reilly, Mamaroneck, 9-1607.

1946 MUDSON 2-DOOR SEDAN
In good condition. For quick sale, $500.00.
Telephone
Mamaroneck 9-3455-M

1941 CADILLAC 4-DOOR SEDAN
Radio and heater. Excellent condition. Price $1775. Chatsworth Garage, 1 Vine St. Larchmont 2-0028.

1942 DODGE 4-DOOR NEW PAINT, $795
CITY LINE MOTORS
658 McLean Avenue
Yonkers 5-7710

1946 DODGE 4-door custom sedan, low mileage, original owner. Finance arranged. Phone days Tarrytown 4-2900 Evenings, Tarrytown 4-0078.

1947 LINCOLN 4-DOOR SEDAN
Tan, radio, heater, overdrive. Like new. Telephone
Oregon 3-3980—Daytime.

1947 PONTIAC
Deluxe convertible 8.
Fully equipped. Private owner.
$1,800.00 Larchmont 2-1649

1940 PONTIAC "8" STREAMLINED SEDAN
EXCELLENT CONDITION
TUCKAHOE 3-5027 EVENINGS

Used Cars, Trucks, Trailers

1948 BUICK ROADMASTER
Convertible. Dynaflow drive, gray, black top, red leather upholstery, whitewall tires, all accessories including spot light. *Best offer.*
Pelham 8-0946

1948 CHEVROLET Aero Sedan, 7 The miles Radio and heater, clip covers. Like new. $1,675.00. Owner going overseas. Phone Larchmont 2-0303-R.

Motorcycles, Scooters

NEW AND USED MOTORCYCLES
Jim Ransom, HARLEY-DAVIDSON DEALERS
388 Post Road Larchmont 2-1250

Help Wanted, Female

EXPERIENCED cook - housework. References essential. Small, new house. Two adults. Live in. Telephone Mamaroneck 9-1264.

GENERAL HOUSEWORKER
Private Room and Bath
Telephone
Call Mamaroneck 9-2350

GIRL WANTED
to work in laundry.
PRIVATE LAUNDRY
613 East Post Road Mam'k 9-5949.

HAIRDRESSER—All around operator wanted. Experienced. Full or part time. Henri Hairdresser, 7 Depot Way, West. Larchmont 2-1778.

HOUSEWORKER—9 to 1, Thursday and Friday, $1.00 per hour. Mam'k 9-5401.

MODELS — Exclusive hair line; salary $60 plus travel expense. LOCKS LABORATORIES, 200 East Third Street, Mount Vernon.

MOTHER'S HELPER—Capable young person, reliable and pleasant. Own room and bath. $25.00 to start. References. Call Larchmont 2-2041.

TWO ROOMS AND BATH — Board and salary for middle aged woman and employed husband with car in exchange for general housework and cooking. Call Mamaroneck 9-4417.

Waitress-Experienced
Must Work Saturdays, Sundays, Holidays
HARTY BROOK COUNTRY CLUB
Harrison, N. Y. Rye 7-2383

YOUNG LADY to help in toy shop. Must be able to drive car. Apply between 4 and 7:30 P. M. Brodwin's, 134 Chatsworth Avenue, Larchmont 2-1444.

Help Wanted—Male

A-1 SALESMEN, insulation, roofing, siding, contract work. Only ambitious men anxious to learn need apply. Excellent opportunity. Car necessary. Commission basis. Apply 9-12 in person. Consolidated Contracting Co., 33 River Street, New Rochelle.

GASOLINE ATTENDANT
and
LUBRICATION EXPERT
Aldo's Service Station Mam'k 9-0557

MAN wanted for gas station and lubricating department attendant. Excellent working conditions. Health and life insurance. Vacation with pay and all major holidays with pay. Apply
FLINN MOTOR CORP.
Authorized Ford Dealer. Larchmont, N.Y.

PARTS MAN WITH COUNTER EXPERIENCE IN AUTOMOTIVE PARTS JOBBER STORE.
MT VERNON 4-1764

PORTER WANTED
PAUL'S BAKE SHOP
325 Mamaroneck Avenue
Mamaroneck 9-4179

TELEVISION SERVICE MAN
Experienced Magnavox, Dumont, other makes; in Mount Vernon; excellent opportunity, salary. Mount Vernon 4-5600.

WANTED—Single man, 18-30, to work as district driver for The Daily Times. Pleasant work. Your duties will be to make weekly collections from carriers, check routes, handle checking service, etc. Car essential. Salary, commission, car allowance. Does this interest you? If so, then come in to see me 9 to 12 noon or call Mr. Jones, Mam'k. 9-2100, Mamaroneck Daily Times.

Employment Agencies, Female

A DOMESTIC POSITION
FULL TIME OR PART TIME
Larchmont Employment
AGENCY LARCH. 2-1411
122 Larch. Ave., off Post Rd. Larchmont
GENERAL — MAID WORK — PART TIME
Westchester County
EMPLOYMENT AGENCY
128 Chatsworth Avenue Larchmont 2-2445
KINDS OF HELP AVAILABLE
References investigated - Positions open
NO BORDER EMPLOYMENT AGENCY
424 Mam'k. Ave. Mam'k. 9-2664

Positions Wanted Female

SENIOR HIGH SCHOOL GIRL desires baby sitting position, afternoons, evenings or weekends. Telephone Mamaroneck 6-0518-J.

Miscellaneous For Sale

A COLONIAL BRASS 3-LIGHT DINING ROOM FIXTURE, $9.95; 3-light, $12.95. Lamps-Lamps, 50 Mamaroneck Avenue, White Plains 8-0030.

A golden opportunity for someone to own a Baldwin mastertone baby grand at a substantial saving.
ARTHUR P. GLEEN, PIANOS, INC.
490 Main St. New Rochelle 2-1170—2-8320

All Kinds of Brushes $5 up
ADVANCE LUMBER INC.
New Haven
1606 Westchester Ave. Talmadge 3-1817

ANTIQUE MUSIC BOX
Made to order
Needs some repairs.
Larchmont 2-0385-R

ARMSTRONG'S ASPHALT TILE
9 IN. x 9 IN. TILE 8¢ EACH
Malkwitz, 31 Division,
New Rochelle 6-5235

ARMSTRONG'S ASPHALT TILE
9 IN. x 9 IN. TILE AT 7c
N. R. FURNITURE & FLOOR COVERING
615 Main Street New Rochelle 2-1262

Bungalow & Camp Specials
Complete plumbing and heating line. Kitchen sinks, lavatories, toilets, showers, Small Showers, Tanks, Pumps, Pipe Fittings, Gas Ranges, Washing Machines.
GARSON'S, 2987 Webster Avenue, N.Y.C.
Ludlow 4-5075

CHILD'S white chiffarobe, 8 drawers and wardrobe, perfect condition. Cost $45.00, sell for $20.00.
Telephone Mamaroneck 9-4218-R.

CLEANED UNCLAIMED RUGS
All sizes and colors; small mats 50c up
ARAX CARPET CLEANERS
31 South Main St. Port Chester 8-1919

CRAFTSMAN MODEL GAS RANGE on sale. Regular price $159.95, on sale $139.95 and other floor model gas ranges on sale up to 30% off.
MAM'K GAS & ELECTRIC APPLIANCES
431 Mamaroneck Ave. Mam'k 9-3148

Fill For Sale $1.00 per yd
Imed. Delivery N. R. 6-3857
Fireplace Logs For Sale
FARMERS MARKET
Cor. East Post Road and Greenhaven Road
Mamaroneck 9-4268

GAS FIRED WARM AIR FURNACE (can be installed pipeless) $30 cash and $10 a month. *Replace your old furnace now.*
WILLIAMS-FLETWOOD HEATING, Eng.
New Rochelle 2-8440. White Plains 8-2320

GAS RANGES
Anderson - Caloric - Estate - Magic Chef
A Good Quality Gas Range Is Similar
ALEX SCOTT
73-74 Cedar St., New Rochelle 2-3183 Ext 2
Turn right off Huguenot Street
Where Mama Shops Around Johnson's

Grumbacher Brushes
Colors, artist's material.
Larchmont 2-0385-R

131 Mamaroneck Ave. Mam'k 9-0612

HOT WOOD? COST YOU A PENNY
To have a heating survey made. We may be able to save you many dollars. Automatic oil-fired heat installed correctly using Master-Heat equipment is still the cheapest medium of heat. All models available now for immediate installation, no down payment. First payment in November, 18 months hence.
CHATSWORTH HEATING DIVISION CORP
Larchmont, N. Y. Larchmont 2-0400

Just published "The Husband" by Nathan Anderson Scott. Autographed first edition. Dogue $15.00.
WESTCHESTER BOOK SHOP
1910 Palmer Avenue Larchmont 2-1613

MUSICAL INSTRUMENTS, complete stock. Buy now and save. Reduced prices to 99%. *Goldmann Music Shop, 112 East Post Road, White Plains 9-0599.*

MUSIC MAKES ROOM
Used refrigerators, all sizes; also all types used washing machines. Low prices.
CROWN RADIO STORE
314 Mamaroneck Ave. Mam'k 9-1234

MOVING TO APT.—Must sell Bendix washer, gas range, Philco refrig. 6cu. ft., household, garden miscellaneous. Call after 6 P. M., Larchmont 2-0113.

Miscellaneous For Sale

NATIONAL SALE
Furniture Outlet Division
Selling $100,000 Mfr's Stock
Simmons Beautyrest Mattresses, $19 each
NATIONAL WAREHOUSE
LOCAL AND COAST-TO-COAST MOVERS
510 W. 181st St., N.Y.C. Wadsworth 8-5000

PIANOS
QUALITY - PRICE - SERVICE - GUARANTEED. Small grand $395. New spinets $495. Console club piano $295. All these from
GOLDMANN'S
113 East Post Road White Plains 9-0599

PIANOS—Small studio upright, perfect condition. Slightly used Spinets, exquisite beautiful Steinway Grands, like new. New Wurlitzer & Lester, Baby Boss Spinets from $495. Others. Convenient terms. COUNTY PIANO CO., 32 Hough Lexington Ave., White Plains 9-4685.

REFRIGERATORS—6-7-9-11 and 15 cu. ft. Guaranteed. Immediate Delivery.
HARRISON RADIO & ELECTRIC SERVICE
251 Halstead Ave. Tel. Harrison 9-1152

REGENCY downcushioned sofa $95 Heyward Wakefield porch furniture.
GEORGE'S
109 WEST 21 ST., N.Y.C.

"SERVE YOURSELF AND SAVE"
3-pc. LIVING ROOM, custom built.
Sofa and 2 Chairs.
(True Value $299)
THRIFT PRICE $199

NEPTUNE THRIFT ANNEX
351 Huguenot Street New Rochelle

NEW most unusual walnut Italian colonial type chairs; ivory painted chest of drawers; dressing table or desk, single bed and chairs; enamelled breakfast room set; distinctive Colonial floor lamp. Call Larchmont 2-0372.

SCREENS
We don't want your business every year, so let us repair your screens with the new aluminum screen cloth.
Shop in and see the BEAUTIFUL ALUMINUM tension screens. *No storage problem, instant service.*
CRAFTWOOD PRODUCTS
133 East Prospect Ave. Mam'k 9-5187

6 ROLL AMERICAN IRONING 110 INCH
Can be seen in operation. Good condition. Mr. Mrs. Jones, 1-800, Showike Laundry, Mr. A. Carretta.

5-pc. walnut bedroom set (twin beds) $135. Two Chairs $25. 5-pc. walnut dining room set $54.50; 3 pc. maple bedroom set $34.50; chest $21.95; secretary desk $49; metal outdoor chairs, $5.95; Simmons mattress $17.50; curly maple dresser set $90; 8?2 piece dinner set $52.50.
CHATSWORTH STORAGE
151 Mamaroneck Ave. Mamaroneck 9-2653

Coal - Wood - Fuel Oil

Old Company's Lehigh Premium Hard Coal
TRIPLE REFINED FUEL OIL
ROBERT PYNE INC.
161 E. Pt. Rd. (Our 70th Yr.) Mam'k 9-1280

Pets—Livestock—Supplies

AIRDALE
Male puppy, 2 months, excellent breed. $40.00 only. Gentle. Call evenings, 850. Telephone Mamaroneck 9-2121.

BOXERS
MAMARONECK 9-1375

GERMAN POLICE DOG, female, champion stock, 2 years old, well trained, gentle disposition, excellent companion. Has A.K.C. registered. Call Larchmont 2-2343.

PULLETS FOR SALE
New Hampshire Reds, 11 weeks old, $1.49 each, 10 or more $1.25 each. Come and get them. Pickwick Broz. Central Avenue, Hartsdale, N. Y.

Boats—Service, Accessories

All types marine canvas, Foam rubber. Ask for catalog. New Rochelle 2-6720.
WARREN TENT CORP.
19 River Street.

CHRIS CRAFT 31 ft. cruiser, Sacrifice. Sleeps 4. Galley, toilet, Chrysler crown. 97 h.p. engine. Good condition. Brownville 3-0486.

WESTCHESTER BOOK SHOP
1910 Palmer Avenue Larchmont 2-1613

MUSICAL INSTRUMENTS, complete stock. Buy now and save. Reduced prices to 99%. *Goldmann Music Shop, 112 East Post Road, White Plains 9-0599.*

MUSIC MAKES ROOM
Used refrigerators, all sizes; also all types used washing machines. Low prices.
CROWN RADIO STORE
314 Mamaroneck Ave. Mam'k 9-1234

MOVING TO APT.—Must sell Bendix washer, gas range, Philco refrig. 6cu. ft., household, garden miscellaneous. Call after 6 P. M., Larchmont 2-0113.

Boats — Service - Accessories

FOR SALE — 19 ft. sailboat, 12 square meter, sloop rig, center board, mahogany planking, extras. Best offer. Call Larchmont 2-3941.

11' LYMAN outboard clinker built. Good condition, $165.00; also 10 H.P. Johnson, like new. Used approximately 15 hours, $250.00. Call Scarsdale 3-4490.

LAUNCH—16' OPEN TYPE
custom built, cedar and mahogany, brass fittings, Sailed in 1948 from Lake Erie, City Island anchorage to Sept. Phone Scarsdale 3-0319.

Marine supplies, speed boat, outboard built for pleasure or fishing. Cab for rain protection. Trailer and hitch included. In use 29 hours. Bargain $1,500. H. Meisiger. Telephone Briarcliff 6-2827.

Sails, Flags, Gladiators, Tarps, Yacht Canvas, work. YANKEE CLIPPER.
142 Halstead Avenue
Harrison 8-1178

SAILS, COVERS, CURTAINS, BAGS
BOGARDUS BROS. 30 Mechanic St.,
New Rochelle.

STURDY 11 ft. rowboat, excellent condition with oars, boards and drawer to lock oars in boat. Telephone Larchmont 2-1471.

TWO YEAR SEA SKIFF (Restless) 22 ft. cabin cruiser 103 H.P. Gray Marine Motor. $2250. Inquire New Rochelle Municipal Boat Club, Echo Bay or call Spencer 9-1238.

Visit Our Boat Show Room

1949 STEEL CRAFT, CONTOUR 19
HAGARTY'S, FRAMES ON DISPLAY
GOOD BUYS ON USED BOATS
WOOLEY MARINE PAINT
MARINE SUPPLIES

Zeller Cruiser Rentals - Sale

Town Dock Road New Rochelle 2-8365

Waterproof fir plywood (marine) in sizes to 5', by 4'x8' to 16' long. Solid mahogany plywood 3/8" to 3/4". Cedar planking, atlas spruce spar stock, oak, mahogany, redwood and cypress.
Mo L. CONDON BOAT LUMBER CO.
270 Ferris Avenue White Plains 6-4111

26' STEELCRAFT, fully equipped, even dishes, silverware, stove, etc. Sleeps 4. Chrysler engine, dual battery. Owner leaving town. Price $2,300. Larch. 2-4300

16 FT. ROWBOAT WITH OARS.
For sale—$45.00. Mam'k 9-0287.

3 H.P. MOTOR, USED 4 TIMES ONLY
Mamaroneck 9-1759-W.

20' Auxiliary Sloop, 1945. Sleeps 4—$1850.00
DOMICILIARY YACHT BROKERS, INC.
Small Boats Sail and Power
700 Rushmore Ave. Mam'k 9-0165

Wanted To Buy

A BABY GRAND SPINET or SMALL UPRIGHT PIANO. Cash buyer. Call Mam'k 32 South Lexington Avenue, White Plains 9-4685.

ANTIQUES, porcelain, silver, jewelry, pianos, rugs wanted. Ocsharoff, 124 Boston Post Road
Larchmont 2-1473

FOR PRIVATE HOME
Used electric stair elevator
Write details. Dr. Simons
80-03 190th Street, Jamaica, N. Y.

PIANOS in exchange for new or reconditioned instruments. Goldmann Music Shop, 113 East Post Road, White Plains 9-0599.

SELL US YOUR OLD SINGER—Drop head, round bobbin machine for $18.95 each.
DOLLAR SEWING MACHINE
96 Boston Post Road Larch. 2-1993

Furnished Rooms

A comfortable furnished room in private house. 208 Delancey Ave. Mam'k 9-2868

LARCHMONT
3 minutes to station. Excellent location for business man. Conveniently furnished single room. Private home. Attractive residential section. Call Larchmont 2-2287.

LARGE, well furnished room with alcove, ventilated, heat, hot water, semi-private bath. Business man only. Close to bus. Phone Mamaroneck 9-0021.

SINGLE ROOM, gentleman, private bath, separate entrance, private home, exclusive section Larchmont. $50.00 monthly. Give particulars to Box A-889, Times.

TWO furnished rooms for rent; one single and one double; convenient but quiet; Mamaroneck shopping district. Telephone Mamaroneck 9-2328.

Wanted To Rent

RESPONSIBLE party requires rental attractive 3 or 4 bedroom, unfurnished house in desirable location. Proper care of premises assured. Circle 6-2.005 Ext. 8172.

TWO responsible business women urgently need 3 or 4 room apartment; furnished or unfurnished with private bath. Call Port Chester 7-4480-J, 6 to 9, mornings or evenings.

YOUNG business couple used to refined surroundings need apt. furn. or unfurn., or nice room with kitchen privileges. Walking distance to station. Mam'k 9-4738

Apartments Unfurnished

3 ROOMS AND BATH, furnished or unfurnished. Now available. Phone only between 8 A. M. and 9 A. M. or 5 P. M. - 8 P. M. Mamaroneck 9-0485-M.

Houses Furnished

WANTED—Ranch type furnished house, 3 or 4 bedrooms or house with at least one bedroom downstairs; summer months Call Larchmont 2-2592.

Summer Places

CANDLEWOOD LAKE — Cabin sites among the pines. Candlewood Pines, Route 27, Danbury, Conn.
Phone 212-2-2

COTTAGES AND COTTAGE SITES
Reasonably priced
CANDLEWOOD SHORES
Brookfield, Conn.

OAKWOOD ISLES *ON SOUND*
(Bridge to mainland) furnished cottages. New available. $500 up season. Swim, boat, relax. New Rochelle 2-5829.

Summer Places

PEACH LAKE
Large summer bungalow, nicely furnished, good beach, club house, with a beautiful view. Maynard Tompkins, 150 Hastes Ave. Port Chester 5-1458.

Houses For Sale

A. T. HOULIHAN
REAL ESTATE
170 KING STREET
Chappaqua 940.

ALL ATTRACTIVE OFFERINGS
Nye Westchester Realty Agency offers rare home for immediate sale $12,250.00
Mamaroneck-Hartsdale, 101, new 6 rooms, gas heat, fine condition $13,500.00
Comfortable 4-bedroom home, oil, 11,000.00
Nye-Rye county, 12 miles $11,000.00
Country setting with 3 bedrooms, tile bath, 2 rooms and bath on 1st floor $10,500.00
BOB PAYNE INC.
Cor. Post Rd. & Barry Ave. Mam'k 9-0158

BARGAIN SALE
WHITE PLAINS (Vic.) Knollwood Manor
Six gracious Westwood Manor homes centered the finest location in Westchester by over 100 families living there. Charming country setting with all transportation facilities and schools in Valhalla. School.
ASK THE MAN WHO LIVES THERE
9 BEAUTIFUL NEW HOMES
Colonial and Ranch Type
34 IMPROVED ACRE PLOTS
at $1,750 (11 Sold)
Central Avenue (Route 100) to Hartsdale Corners, then Route 100-A, 3½ mile.
Open Fri., Sat. and Sun. - Brokers Invited
WESTCHESTER LAND AND HOMES CO.
16 North Central Avenue, Hartsdale
White Plains 8-3923, 3933

BRIARCLIFF MANOR
LIVE WITH MOTHER
will be happier in this charming 4-bedroom, 2 bath house for $18,000.
HARMON F. BASSETT, Broker
Elm Road, *Briarcliff 6-1613*

BRONXVILLE VILLAGE
Old English type, attached Community House, with 3 bedrooms. Bright and sunny. 1 good rooms, 2 baths, newly decorated. Ready for immediate occupancy. Half acre ground, very nice neighborhood. 3-minute walk station and stores. Bronxville schools. Easy and comfortable living with money-saving monthly payment, less than rent.
PRICE ONLY $16,500
LAWRENCE MANAGEMENT, INC.
4 Valley Road Bronxville 2-0090

BRONXVILLE (VILLAGE), $10,000 cash, buys $22,000, 4 bedroom home. Has $15,000, 4% mortgage.
Owner, Agent

CHAPPAQUA—White shingled Cape Cod on 3 high wooded acres. 6 rooms, 2 baths, newer construction, perfect condition, reasonably priced for quick sale. Chappaqua 863.

GRASSY SPRAIN HEIGHTS

$11,500 & $12,500

An Ideal Location
For You and Your Children

$77 Monthly

Veterans need approximately 10% cash. Non-vetera approximately 20% cash.
Speaking 2 and 3 Bedroom Colonials.
Choice of 3 Floor Plans

READY NOW

Model homes open every day in this scenic new community.

By car: Drive to Central Ave. (Route 100) and Roxbury drive, Yonkers (1½ miles north of Tuckahoe Road).

GRASSY SPRAIN HEIGHTS
A planned development of
Westchester County's finest.
BERNE CONSTRUCTION CO., INC.
Yonkers 5-4118 Yonkers 6-7134

GREENWICH (COS COB)—ENGLISH 6-ROOM COLONIAL, GOOD NEIGHBORHOOD, FLOT APPROXIMATELY 80x150. BEAUTIFUL GARDEN, TREES, SPLENDID CONDITION. OWNER TRANSFERRED, WANTS IMMEDIATE ACTION. REDUCED $17,000. BLAKEMAN-QUINTARD-METER, RYE 7-0033.

INSPECT
THE BEAUTIFUL
CAPE COD COTTAGE
at
586 East Boston Post Road
Mamaroneck
by
READY HOMES, INC.

Orders Now Being Taken

Outside Frame ($3,500)
Complete Home (Approximately $9,500)
(FHA Mortgage)

ON YOUR OWN LOT (Choice of many excellent lots available)

Immediate Delivery

BROKERS PROTECTED
Brokers Invited

Peter C. Doern, Jr., Inc.
120 Mamaroneck Avenue Mam'k 9-3311
Doern—Westchester Real Estate—Since 1889

J. STANLEY HARE
REAL ESTATE
158 Boston Post Road Mam'k 9-1387

Houses For Sale

LARCHMONT WOODS NEW ROCHELLE
MAMARONECK FAMILY HOME
Ideal for that growing family is this 8½ room, 2 bath home, in an excellent section, modern kitchen, Immediate occupancy. Asking 124,500.
GRACE RAPAPORT
Va. 6-3215 Mam'k 9-2025
Rev. Larchmont 2-0705

LARCHMONT BATHING AREA
Impressive stone and stucco English residence. State roof. In the Manor section within a block of bus and parochial school. Beautiful 4-acre with deep rear garden. 11 rooms, 4 baths, including library and powder room. Automatic gas heat. Real owner offers at $16,000.
FRED T. WILSON, CORP.
433 Mamaroneck Ave. Mamaroneck 9-3779

LARCHMONT—Charming Colonial. 3 bedrooms, flagstone terrace, gas heat, beautifully decorated interior. Flot 30x140. Beach privileges. Convenient to transportation and schools. Price $18,500. Larchmont 2-2179.

LOT OWNERS
BUILDERS-DEVELOPERS
THE ANSWER TO THE HOUSING
SHORTAGE IS HERE
A complete ready to move into factory built dream home
$9,000
31x35 ft. — 5½ rooms — 3 bedrooms — all metal—conventional interior—steel kitchen cabinets—stove—under $80 a year to heat —picture window 7x7 ft.—utility room—storage room.
SMALL DOWN PAYMENT FOR VETS OR NON-VETS — FINANCING ARRANGED
WESTCHESTER HOMES, INC.
4257 Katonah Avenue Bronx 66, N. Y.
Fair 4-6836 (day) Yonkers 3-1425 (nite)

MODERN waterfront home, all improvements; also modern, 5 room all year home. Sacrifice. Collier, Southampton 47 J-2.

PARK HILL SECTION—6 room, stucco, enclosed porch, 1½ baths, 100x150. Rock garden, patio, garage. Near school and transportation. Possession $17,900. $1 Lefferts Road, Yonkers 3-1247 before 8 P.M.

PLEASANTVILLE
Very attractive 3-story Colonial. Living room with attractive fireplace, dining room, streamlined kitchen, bedroom and tile bath on first floor, 3 bedrooms and equipment throughout. Flot nicely landscaped. Near schools, station and beach. Immediate occupancy. $19,500.
Regional Associates, Inc.
The County Trust Bldg., Pleasantville, N. Y.
Tel. Pleasantville 2-0007

PORT CHESTER — 20 family apartment, 12 all burners, 4 toilets, 4 sinks, Brokers invited.
Mt. Vernon 8-0030

RYE NECK
8 rooms and bath, frame cottage, 2-car garage. Price $12,500. Terms. Owner property. $8,000; cash required $2,995. Mortgage $9,510. Taxes and maintenance, $45.62.
SEE BARNEY EPSTEIN
200 W. Post Road Mamaroneck 9-0002

SCARSDALE — WHITE PLAINS
STUPENDOUS VALUE
Charming center hall home having living room, dining room, library and stream, enclosed porch, 3 bedrooms, 2 baths, attractively decorated. Large plot, excellent location, close to schools. Asking $16,500.
RELLSTAB ASSOC., INC.
23 Popham Road Scarsdale 3-0717, 1900

SCARSDALE
14 FAIRVIEW ROAD
3 BLOCKS TO HIGH SCHOOL.
Five bedrooms, two baths; brick, slate roof, oil. Screened summer house, and fireplace, and shrubbery make this large lot a showplace. Priced $32,500. Owner moving to Chicago.
Scarsdale 3-1267
Brokers Protected

SCARSDALE—Vicinity Hartsdale, 4 bedrooms, 2½ baths, 2 sunparlors, large foyer, lot 75x180. Convenient to schools, shops and commuting. Northern residential section $16,500 for quick sale. Call Scarsdale 3-0481-W.

STONE HOME—2 downstairs bedrooms, 1 story. Master suite and maid's room upstairs. 3 baths. Attached garage. Corner property. Beautiful landscaped. $27,000. Larchmont 2-4444. Principals only! By appointment.

THE SEVERENS CO.
WOH CONSTRUCTIVE HOMES
14 Main Street
Larchmont 2-1044.

VACANT—2 FAMILY HOUSE—$10,500
Katonah. Exceptional residential section; walk up to Rte. 22. Completely tiled and redecorated in and out. Katonah 494-W.

WHITE PLAINS
HONEYMOON COTTAGES!
Delightful homes having living room, dining room, streamlined kitchen, 2 bedrooms and tile bath on first floor. Expansion attic can accommodate 2 more rooms. Air-conditioned. Well water. Insulated for heating. Glorious location in Heritage Manor.
Priced at $13,500
RELLSTAB ASSOC., INC.
23 Popham Road Scarsdale 3-0717, 1900

Lots, Farms, Acreage

BEDFORD VILLAGE—83 acres, exceptionally beautiful fields, stone walls, white birches, old trees, $20,000 terms. Pleasantville 866.

Lots, Farms, Acreage

MAMARONECK—Lot with old barn 100x240 High View Rd.—$2,600.00. Larch. 2-0241-W.

1 LOT—ZONED BUSINESS
100 x 150 ft.
Telephone
Mamaroneck 9-2110.

Wanted Real Estate

WANTED—BUILDING LOTS, Mamaroneck and Vicinity - Have Immediate Buyers
Peter C. Doern, Jr., Inc.
120 Mamaroneck Avenue Mam'k 9-3311
Doern—Westchester Real Estate—Since 1889

BRIARCLIFF HOUSE — NEAR SCHOOLS, stores, transportation. Around $15,000. Write Details
Box X-43, Daily Times.

Mortgages—Loans Investments

$5,000,000 Available
for first mortgage loans on home, apartments and business property. Prompt commitment.
RELLSTAB ASSOC., INC.
23 Popham Road Scarsdale 3-0717, 1900

Real Estate Sale or Exchange

REAL ESTATE SERVICE
EDWARD J. PAYNE
133 Prospect Ave. Mam'k. 9-3825

Business Opportunities

CANDY, FOUNTAIN, STATIONERY—Good income, good terms. 691 East 229th St., corner White Plains Road, Bronx. Ollinville 5-5053.

CONFECTIONERY STORE
FOOD, BEVERAGES, etc. Large and small in the Million Dollar Westchester County Fair. Apply Concession Department.
WESTCHESTER COUNTY FAIR ASSN.
30 South Broadway Yonkers 8-8420

EXCLUSIVE DISTRIBUTORSHIP
Pays or full time to serve established accounts with nationally known and universally consumed food product. Evenings or Saturday. No selling. Not vending machines. Earnings should exceed $100 weekly to start. National advertising featured radio programs. Exclusive territory. Complete factory cooperation. Experience not necessary. All-year cash business of your own. Credit for expansion. $1,875 cash investment required, secured. Give telephone number for personal interview. Write Box X-41, Daily Times.

FOR SALE
TAXI—Private Livery Business in Ossining
EXCEPTIONAL EQUIPMENT
I cannot operate it efficiently by remote control from New York.
Fine opportunity for local management. Box X-45, Daily Times.

GROCERY and delicatessen, well established in excellent spot on main highway in Westchester. Long lease. *Sacrifice for cash. Retiring. Box X-43, Daily Times.*

YOU'LL HIT HARDEST
when you want to
BUY -- SELL
RENT -- HIRE
if you employ the
13 Westchester County Newspapers
Now Serving More Than 115,000 Families
THE COST IS ONLY:
$19.17 for 6 consecutive insertions.
$12.42 for 3 consecutive insertions.
$8.64 for 1 insertion.
(Contract rates available upon request)
Your ad will appear in all of the following daily newspapers:
Herald Statesman, Yonkers
Daily Argus, Mount Vernon
Daily Times, Mamaroneck
Citizen Register, Ossining
Daily News, Tarrytown
Daily Item, Port Chester
Standard-Star, New Rochelle
Reporter Dispatch, White Plains
Star, Peekskill
Also in all of the following weekly newspapers:
Times, Mount Kisco
New Castle Tribune, Chappaqua
Times, Larchmont
Citizen-Observer, Harrison
We handle the entire transaction for you at
The Daily Times
Mamaroneck 9-2100
The figures are based on a 2-line ad which is the minimum for all classifications. In computing combination rates the words appearing in the first insertion in the 1, 3 and 6-time rates.

Business Directory

Advertising Artist

CREATIVE designer and specialist in printing folders, brochures, self-mailers. JOHN J. LEISS

HAD COIN GAMES

Penny arcades back in the 1880's had coin-operated games and even some vending devices.

COLONIAL NURSERY SCHOOL

Harmon Drive, Larchmont, N. Y.

Phones Larchmont 2-1351 or 2-1354

Summer Play School

3 to 6 Years Old

9 to 12 Noon or

1 to 5 P. M. and

All-Day Session

quality Reupholstery

Makes Your Living Room Like New!

YOUR SOFA 59.00 up

YOUR CHAIR 29.00 up

It's no use trying to compare our REBUILDING and REUPHOLSTERING with any other. No other is quite like it. Decorator salesman will call at your home with samples. No obligation. Time payments.

5-1094 PHONES PORT CHESTER 5-0699

Port Chester UPHOLSTERY CO. Interior Decorators

74 Westchester Avenue . . . at Main Street

MEXICAN AIDE HITS ILLITERACY

WASHINGTON — Squat, poetic Jaime Torres Bodet, director general of United Nations Economic and Social Council (UNESCO) is father of one of Mexico's widest programs for attacking mass illiteracy. When he was Mexico's minister of education, from 1943 to 1946, he launched the system of "each one teach one." The program was highly successful. It placed direct responsibility upon every one with some schooling to take care in turn of another person who had none.

He is well known among top American officials through his activities in U. N. He was president of the Mexican delegation, as well as one of the vice presidents of the General Assembly's second session in New York in 1947.

During his recent stay in Washington, Dr. Luther Evans, Librarian of Congress, invited a group of dignitaries to the Library to meet Dr. Torres Bodet and look over a little display of his poems. To show his appreciation of the gesture, Dr. Torres Bodet read some of the poems in French.

The 47-year-old scholar and diplomat was born of Mexican-French parents in Mexico City and speaks spanish and French fluently. Though he speaks fair English, he chose to converse in French during his visit here. He spoke to newsmen through an interpreter. He said he felt he couldn't express himself as well in our language.

Somewhat heavy-browed and swarthy, Dr. Torres Bodet dresses in dark suits that reflect a strangely careless impeccability. He won over the American newsmen.

Dr. Torres Bodet took over his post as UNESCO's director general last December at Beirut, Lebanon. His colleagues expect he will accomplish much. They recall the dramatic closing phrases of his acceptance speech. He referred to the drowning of 50 children when a boat struck a wartime mine off the coast of Italy in 1947. He saw the tragedy as a symbol of the fact that "conflicts never cease at a given place or moment. Guilty parties leave many deadly mines concealed, and the worst of these is intolerance.

"To remove the lurking mines of enmity, and discord is surely the duty of all men of good will. Let us shoulder that duty for it is at the root of UNESCO's noble mission."

VET'S FARM REBUILT BY 450 MEN IN DAY

GENE AUTRY, Okla., (AP)—An Oklahoma World War II Veteran, who lost a leg in combat, today had an 80-acre model farm—one that was rebuilt by 450 men in a day.

The men, with 75 pieces of machinery, arrived at James Cross' farm near here yesterday. That was before daybreak. By nightfall, they had rebuilt his house and barns, fenced the acreage, planted a new orchard, constructed a pond, and made other improvements.

Cross, who is married and the father of three, acquired the farm after selling his automobile the government gave him. He hopes to start a dairy herd.

Veterans groups, the Ardmore Chamber of Commerce, machinery firms and agricultural companies and agencies cooperated in the work.

COUNTY PRESBYTERY TO VIEW VISUAL AIDS

The churches of the Presbytery of Westchester will hold a conference on the use of Visual Aids in the program of education, on Sunday afternoon and evening at the White Plains Presbyterian Church, beginning at 3 o'clock.

The Rev. Harold L. Clark of the Federation of Churches, Rochester, will be the director of the conference. Dr. Clark has specialized in the field of visual and audio aids in the church program. He will demonstrate the use of the tape recorder, the slide and film projector, and the moving picture projector.

The Rev. Winfred P. Moody, will be chairman of the conference. His son, Alfred Moody will serve as a resource leader.

EXPLORER DIVORCED

CHICAGO, (AP) — Mrs. Osa Johnson Getts, who with her first husband, Martin Johnson, won fame as an explorer and big game hunter, was granted an uncontested divorce yesterday from Clark H. Getts, fifty-five, New York City booking agent.

USED CARS

A Guaranteed Car at a Fair Price
Open Daily, Evenings and Sundays

Geo. L. Gouveia

143 So. 5th Ave., MOunt Vernon 8-2500
700 Central Ave., YOnkers 5-8125

You're Wise To Order Fuel Oil From Fuel Oil Specialists—

PETRO REG. U. S. PAT. OFF. FUEL OIL

Petro has specialized in fuel oil for over 40 years. You'll find Petro possesses reliable sources of supply, ample storage and delivery facilities, is financially sound and of proven integrity.

Enterprise 7000

PETROLEUM HEAT & POWER CO.

700 South Columbus Avenue, Mount Vernon, N. Y.

FUEL OIL • BURNERS & SERVICE

Bring Your Car To DELZ Service Station For The Spring Changeover!

• Change Winter-Dirty Oil and Lubricate Chassis •

• DRAIN AND CLEAN RADIATOR •

• Change Transmission and Differential Gear Oils •

DELZ SERVICE STATION

Mamaroneck & Mt. Pleasant Aves. Mam'k 9-1370

A WASHDAY MIRACLE HAS HAPPENED!

THE NEW NORGE...

Double Capacity Automatic

Washes up to 18 lbs. DRY CLOTHES WEIGHT

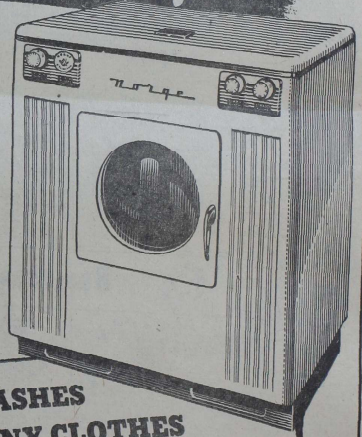

EXCLUSIVE! NORGE WASHES TWICE AS MANY CLOTHES AS ANY OTHER AUTOMATIC WASHER...

1. AT ONE TIME! 2. IN THE SAME SPACE! 3. AT NO EXTRA COST!

18 lbs. NORGE DOUBLE CAPACITY — 9 lbs. OTHER WASHERS

NORGE AUTOMATIC DOES EVERYTHING!

You load the clothes, set the controls, add soap and your work is done. Your NORGE pre-washes... washes... rinses... double-deep rinses... whirl-dries and fluffs the clothes—ALL AUTOMATICALLY!

WATER SELECTOR DIAL

NORGE SAVES YOU 17 TO 25 GALLONS OF WATER PER 18 POUND LOAD!

You use from 17 to 25 gallons less water than other automatic washers on the same amount of clothes...what's more, you select the exact amount of water you need—whether your wash is 6, 12, or 18 pounds! Another dial regulates the heat, so you never waste hot water!

WARREN-CONNOLLY CO., INC., DISTRIBUTORS
521 West 57th Street, New York 19, N. Y. TELEPHONE: PLAZA 7-1300

Please send me FREE booklet on the new NORGE AUTOMATIC WASHER, and the name of my nearest dealer.

NAME _____

ADDRESS _____

CITY _____ STATE _____

SEE THIS NORGE WASHER AT

SIRLIN'S HARDWARE

205 Mamaroneck Avenue

Mamaroneck, N. Y.

Mamaroneck 9-1438

BRILLIANTLY STYLED!

CUSTOM BUILT

TRANSVISION TELEVISION

NOT A 7" SCREEN

NOT A 10" SCREEN

NOT A 12" SCREEN

NOT A 12½" SCREEN

BUT

A 15" SCREEN

with 1949 Streamliner Cabinet Antenna Included

$395.00

Some Dealer Territories Still Open

SENSATIONALLY DIFFERENT!

WRITE or PHONE

TRANSVISION of Westchester • Wholesale Distributors

Television Service Center of Mamaroneck

TRANSVISION OF MAMARONECK—Towne Radio and Television Service

214 Mamaroneck Avenue, Mamaroneck, N. Y.

The Television Center Service of New Rochelle

TRANSVISION OF NEW ROCHELLE—Starmount Co.—253 North Ave.

The Daily Times

ESTABLISHED OCT. 1, 1925 ★ MEMBER OF THE ASSOCIATED PRESS — MAMARONECK, N. Y., SATURDAY, APRIL 30, 1949 — MEMBER OF AUDIT BUREAU OF CIRCULATION ★ PRICE FIVE CENTS

The Weather

Increasing cloudiness tonight, followed by occasional rain tomorrow. Lowest tonight in mid 50s, highest tomorrow 60 to 65. High tides today at 1:08 P.M.; tomorrow at 1:16 A.M. and 1:47 P.M.

Combing The Town

Finds Homes For D.P.'s

Finding homes for displaced persons is one of the duties of Cpt. John F. Arnold of the Transportation Corps, son of Mr. and Mrs. Edward A. Arnold of 2 Oak Bluff Avenue, Larchmont.

Cpt. Arnold who is stationed on Staten Island, has served at sea on transports and may sail again for Europe this Summer, Mrs. Arnold said today.

After graduating from LaSalle Military Academy in 1932, he received a reserve officer's rank of second lieutenant after training at Plattsburg, N. Y. He was first called to active duty with the Infantry in February, 1942, later transferring to the Transportation Corps. He was sent to the Boston Port of Embarkation, where he was promoted to first lieutenant in May, 1942. Completing an advanced training course at Camp Miles Standish, Mass., he was commissioned a captain in February, 1943.

He was later promoted to major and served 10 months overseas in the Asiatic-Pacific theatre of operations. He was released from the Army in February, 1946, after four years of active duty but was recalled for service with the Transportation Corps Aug. 24, 1948, entering with the rank of captain.

Rifle Team Champ

Winning the individual championship in competition among military units of the Second Army, Cadet Lt. George L. Freeland, son of Mr. and Mrs. Emile C. Freeland of 14 Highwood Avenue, Larchmont, contributed heavily to the victory the Staunton Military Academy rifle team won this year in the William Randolph Hearst National ROTC competition.

Cadet Freeland, a senior at Staunton, graduated from the Henry Barnard School, New Rochelle, in 1944.

His team also won the Virginia state shoulder to shoulder match and the Second Army Intercollegiate competition conducted for ROTC units in military academies.

Glee Club Member

Benjamin M. Wright, son of Mr. and Mrs. Donald K. Wright of 18 Wildwood Avenue, Larchmont, will appear with the Yale Glee Club on the Telephone Hour Radio Program over a coast-to-coast network. May 9, at 9 P. M.

The club, appearing for the first time on the Telephone Hour, will present a capella songs and a production number with the orchestra.

Mr. Wright, a senior at Yale, graduated from Mamaroneck High School in 1944 where he was active in both the Glee Club and the band. He first entered Yale in 1945, left for service in Italy and the Philippines with the Army.

Hearing Postponed

The Public Service Commission hearing on the County Transportation Company's proposals for increased bus fares or changes in fare zone boundaries in Mamaroneck Village has been postponed from May 4 to 10 A. M. May 11, Village Corporation Counsel Anthony Sansone announced today.

Anyone favoring or opposing the proposals is invited to attend the hearing at which Mr. Sansone, representing Mamaroneck Village, will fight the company's application.

Looking For Vandals

Alex Westfall of 209 Fulton Street, Mamaroneck, told Mamaroneck police at 7:35 o'clock last night that he will prosecute the children that damaged a house he is constructing at 130 Frank Avenue, Mamaroneck, if they are apprehended.

Neighborhood children damaged his fence, pulled bricks from the chimney wall and threw them down the flue and loosed wing nuts on scaffolds. The Detective Bureau is investigating.

Honor Student

Richard Joyce, son of Mr. and Mrs. Clayton H. Joyce of 1486 Pine Knoll Lane, Mamaroneck, captain of the 1949-1950 Yale varsity basketball team, has been chosen for the Honor society, "The Torch".

He is one of 10 among 1,500 in his class cited for highest scholastic achievement. He was graduated from Bellows High School in June, 1945, and is a junior at Yale.

ASCAP Officer

Otto A. Harbach of 631 Orienta Avenue, Mamaroneck, was elected a vice president yesterday of the American Society of Composers, Authors and Publishers.

Fred E. Ahlert was named president and the other officers are Saul A. Bourne, also vice president; George W. Meyer, secretary; Louis Bernstein, treasurer; Donald Gray, assistant secretary, and Frank H. Comer, assistant treasurer.

SPARE MONEY FROM THAT SPARE ROOM

To rent that room quickly place an ad in The Daily Times Classified Section today.

DOUBLE ROOM, PRIVATE BATH Suitable Couple or 2 Gentlemen Near Bus Station and Shopping Larchmont 3-0000

6 CALLS . . . ROOM RENTED

To rent your room phone MAMARONECK 9-2100 THE DAILY TIMES CLASSIFIED ADVERTISING "Consistently the Best"

IN RECOGNITION of the contribution made to the cause of safety by the St. Augustine's School Traffic Patrol the Larchmont Lions Club yesterday presented raincoats to the boys at ceremonies in the school auditorium. Charles McCabe (center) is shown above receiving his from Charles Schmidt of the Lions Club Safety Committee. Other members of the presentation committee include, left to right Dr. Fred Frauenfelder, chairman of the safety committee; Chief William Kersey of the Larchmont Police Department, and John Von Stein, and Dr. Joseph Roth, both of the Lions Club.

JEWS ORGANIZE NEW MEN'S CLUB

Humorist Will Entertain At May 17 Meeting At Center

Samuel Levenson, one of the country's foremost folk humorists will entertain at the first meeting of the Men's Club of the Mamaroneck Hebrew Institute at 8:30 P.M. May 17, in the vestry room of the Westchester Jewish Center, formerly the Hebrew Institute of Mamaroneck.

Mr. Levenson will present a collection of anecdotes and fables taken from Jewish folklore and from contemporary Jewish life.

"Business——What's Its Future Outlook?" is the topic of an address to be given by Dr. Marcus Nadler, professor of banking and finance at New York University and research director of its Institute of National Finance.

Louis M. Klein, superintendent of Harrison schools and a member of the center, will speak on the need for a men's club.

Jules M. Gorlitz, a trustee of the center, will welcome the gathering. The public is invited to attend the program following which will be refreshments and a social hour. Max Fisher is temporary chairman.

CHAMBER DELEGATES JOIN ANTI-RED GROUP

The Mamaroneck Chamber of Commerce has endorsed a motion by Bruno Koenzbock, treasurer, "that representatives from the Chamber of Commerce be designated to represent the chamber in the activities of an organizational group now being formed to combat communist propaganda."

The motion, adopted by the semi-annual meeting and approved by the board of directors, refers to the group which has developed as the result of a series of meetings held recently at Holy Trinity Parochial School to learn of Communist methods of boring from within and how best to combat subversive influences.

Leonard F. Chase, president of the chamber, appointed Mr. Koenzbock and William Fischer as the official Chamber representatives. The members at both the semi-annual meeting and the meeting of the board expressed the opinion that this country "has needlessly exposed itself to subversive propaganda without actively refuting the propaganda and offering constructive Americanism in its place."

The representatives were instructed to report to the next board meeting in May the results achieved by the group up to that time.

Lewis To Bargain

WASHINGTON. (AP)—John L. Lewis today agreed to bargain separately with Southern coal producers.

Nursery Classes In School? Parents' Replies Are Divided

This is the 78th in a Saturday series of short interviews with residents on issues of the day—local and national. This week's question: "Do you think the public school curriculum should include nursery classes for children of pre-Kindergarten age?"

Howard Meighan, Hawthorne Gardens Apartments, Mamaroneck: "I certainly think the subject is worth a detailed examination by a committee. I'm inclined to shy away from additional expenditures of public money for the benefit of relatively few people and I think this type of project may very well fail into that category."

Mrs. Richard D. McClure, 203 Stiles Avenue, Mamaroneck: "No. I don't think they should. I don't see how the budget would stand it."

Mrs. T.J. Morrison, Jr., 11 Crescent Road, Larchmont: "Yes. I do. I think I would be in favor of it. I think the association with children of their own age that nursery school affords would be a valuable social experience."

Mrs. Kalman G. Druck, 81 Murray Avenue, Larchmont: "I very much approve of them. I feel it's a very excellent way to orient children to the school situation."

Mrs. H. D. McGuire, 624 Loraine Street, Mamaroneck: "No. I think the schools have enough to handle as it is. Some schools even start with first grade but I think they should have kindergartens. I don't think the taxpayers should pay for the extra burden."

Mrs. Frank McQuade, 906 Soundview Drive, Mamaroneck: "Yes. I think it would be an advantage to the children and give them a little extra training. The taxpayers can afford it."

Mrs. Merrill E. Compton, 626 Stiles Avenue, Mamaroneck: "I know the trend is for pre-kindergarten schools but I'd rather have my children in my own home - for entirely personal reasons. However, I wouldn't mind being taxed to finance pre-kindergarten schools."

Mrs. Albin Holmes, 160 Beach Avenue, Larchmont: "No. I do not. I think the children start early enough at five. They've gone from then on and I think we ought to enjoy our children until then. Kindergarten lasts only two hours as is and nursery school would probably be shorter. It hardly seems worth the trouble."

Mrs. Sidney Blue, 66 Knollwood Drive, Larchmont: "Yes. I do. I think it's very necessary to help children to learn how to act with others and adjust themselves to a school situation. I don't think private nursery schools are any good at all. There is so much travelling back and forth that the children have very little time playing together. Our public schools are in central locations and seem to me the best places for a nursery school course."

Mrs. Joseph A. Harmon, 1415 Rose Avenue, Mamaroneck: "I don't plan to send my two children to them. I believe whenever a child is able to play by himself he should not be sent to such schools. I do not favor them except in isolated cases when the child needs special attention."

Mrs. Alfred Heath, 1489 Pine Knoll Lane, Mamaroneck: "No. I don't. I think that it would be too much expense for the taxpayers."

Mrs. Robert Garlock, 6 East Drive, Larchmont:

"Yes. I think so very definitely. There are very few people who can afford private schools even

(Turn to Page 3, Please)

LITCHFIELD'S CONCERN WINS SCHOOL CONTRACT

A contract for a two-to three-million-dollar high school in Yonkers has been awarded to Alfred Hopkins and Associates, an architectural firm in New York City of which Clarence S. Litchfield of 835 Grove Street, Mamaroneck, is a partner.

The Pawling Board of Education has also announced that the associates have been engaged as architects for the expansion of their school system.

The Yonkers Board of Education engaged the architects for the southeast Yonkers junior-senior high school project at the Valsponsored by Trustee John L. Class, long an advocate of such a school in the southeastern section of that city.

The Hopkins firm will perform all architectural and engineering services in connection with the new school. It has designed schools, as well as other types of buildings in Long Island, Pennsylvania, Pawling, New York City and buildings at Polytechnic Institute of Drew University, as well as academies and officers' training schools for the U. S. Coast Guard and Navy. It has also designed structures in Venezuela and several other places.

FIGHT TO RESTORE $11 MILLION CUT LOOMS AT CAPITOL

Democrats Ready to Act Against GOP Drive On Expenses

WASHINGTON, (AP)—The administration fought back today against a Republican-led drive to cut 5 per cent off the government's operating expenses.

Senator Myers of Pennsylvania, acting Democratic leader, told reporters an attempt will be made next week to restore an $11.4 million slash in funds of the Labor and Federal Security Departments.

This cut was ordered by the Senate by a 44 to 37 vote last Thursday which sent the 62.4 billion bill back to the Appropriations Committee.

The 5 per cent cut proposed by Senator Ferguson, R., Mich., would apply only to department operating funds, which make up but a small part of the bill carrying money for social security and other payments to states.

Ferguson's latest attempt to apply a 5 per cent cut—this time to the $3.1 billion Treasury-Post-office money bill—was beaten in the Appropriations Committee yesterday by a 13 to 4 poll vote.

Perhaps significantly, the poll was taken after Chairman McKellar, D., Tenn., and Senators Hayden, D., Ariz., and Russell, D., Ga., had conferred at the White House with President Truman.

Ferguson announced he will bring the proposal before the Senate. But since it requires support of two-thirds of those voting there, its adoption seems unlikely.

Senator Taft of Ohio, chairman of the Senate Republican Policy Committee, said that if the proposal is beaten he may move to send the Treasury-Postoffice bill back to committee.

Senator Douglas, D., Ill., one of eight Democrats who voted for the cuts last Thursday, said he will support increased funds for the Bureau of Internal Revenue to hire field agents to check income tax returns.

Maybank said almost the whole of the $40 million increase the committee made in the Treasury-Postoffice bill came to the House would go toward hiring 7,000 additional income tax sleuths.

Abbeville Plan Cited By Lions As Peace Help

Urging residents to support the campaign next week when 6,000 bags of food will be collected for shipment to Abbeville, France, Dr. Daniel G. Karrel, chairman of the Lions Club committee in charge of the Abbeville project, said today that Larchmont's contribution may help pave the way to World peace.

A successful program here, he said, may encourage other communities to adopt similar plans and the final result could prove instrumental in bettering understanding and securing peace.

Dr. Karrel issued the statement to keynote the campaign which starts tomorrow. "Our way of life," Dr. Karrel said, "demands this kind of democracy in action."

Citing the tremendous need overseas, he added, "The overwhelming gratitude of the French people for the little we have sent

(Turn to Page 3, Please)

HIS WORK APPRECIATED—Mayor S. J. Santoro (left) presents to the Rev. Biagio Del Negro a check for $3,500 and an illuminated scroll bearing the names of hundreds of his admirers in appreciation for his 22 years as pastor of St. Vito's Church, Mamaroneck. The priest was honored Thursday night when 300 persons attended a testimonial dinner to bear tributes from church dignitaries and laymen. —Staff Photo

Red Columns Advance To Within 23 Miles Of Hangchow Coast

THE NEW PASTOR of St. John's Lutheran Church in Mamaroneck, the Rev. William R. Fairman, will be officially installed tomorrow at 8 P. M. by the Rev. John Sprock, president of the New York Conference of the United Lutheran Churches of America. Rev. Mr. Fairman undertook his duties April 1 as successor to the Rev. Theodore O. Fossett Jr. —Staff Photo

Government Employes Ordered To Leave Anchor City

SHANGHAI. (AP) — Communist columns today rolled to within 23 miles of Hangchow in an apparent move to knock out that anchor to the whole nationalist position on the Shanghai front.

The newspaper Sin Wan Pao said government employes in Hangchow had been ordered to leave and that locally-organized militia took over police duties.

This might indicate the nationalist soldiers had withdrawn from the coastal city, 121 rail miles southwest of Shanghai. There was nothing official to bear out this, however.

Red Column at Teching

The Shanghai garrison communique said that one communist column had reached Teching, 23 road miles north of Hangchow. Earlier the garrison said nationalist troops had withdrawn from Wukang, 12 miles west of Teching.

Sin Wan Pao reported artillery fire could be heard in Hangchow. The city was quiet and most shops were closed.

(The communist radio boasted that the main battle raged 70 miles or so northwest of Hangchow, where it said seven government armies were trapped and were being "annihilated.")

This would mean more than 140,000 nationalists, or nearly one-third of the total force assigned to defend the now-punctured Nanking - Shanghai - Hangchow triangle.

Reds Going Slow

The garrison communique said Red troops in the vicinity of Kunshan, on the railway 35 miles west of Shanghai, had moved but little. Nationalist troops were said to be "vigilantly watching" them.

The communique said the units of the communist 30th army, based on Soochow to the west of Kunshan, now also were advancing toward Shanghai.

The departure of Chinese and foreigners from Shanghai sped on without letup. American and Chinese planes took off with mostly capacity loads.

The U. S. liner Gordon will dock in Shanghai tomorrow to take on more than 1,000 evacuees. There will be 700 Chinese, 100 Americans and 200 other foreigners.

The U. S. Navy withdrew the last of its fighting craft from the Whangpoo in the heart of Shanghai. All Navy ships are now anchored at Woosung at the mouth of the Yangtze.

Lutheran Pastor Anticipates Active Ministry At St. John's

Increasing Sunday School membership, promoting reunions of confirmation classes, launching a men's club and "getting thoroughly acquainted" are the immediate aims of the Rev. William R. Fairman, new pastor of St. John's Evangelical Lutheran Church in Mamaroneck.

The clergyman was born in 1913, the year the Lutheran Church was established here, but in spite of his youthful appearance he has had a wide variety of experience in clerical and civic affairs in the three parishes he has served. For four years before his transfer to Mamaroneck, he was pastor of St. Paul's Lutheran Church in East Port Chester and had previously held a pastorate in Dansville, N.Y. and an assistant pastorate at Holy Trinity Lutheran Church in Buffalo, a congregation of 2,300 families.

Rev. Mr. Fairman will be installed tomorrow at 8 P.M. by the Rev. John Sprock, president of the New York Conference of the United Lutheran Churches of America. Participating in the service will be the Rev. William Weidt of the Church of the Good Shepherd in Mount Vernon and the Rev. John Prensjen, director of the Wartburg School in Mount Vernon. A reception afterward in the church parlors will be the congregation's eager response to the new pastor's desire to get acquainted. "an endeavor he says, "which I am looking forward to with a great deal of pleasure"

A native Philadelphian, Rev. Mr. Fairman was graduated in 1932 from the Simon Gratz High School and won a scholarship to Temple University where he majored in history and philosophy receiving his A.B. degree in 1936.

May 17, 1939, was a day he'll never forget, the pastor will tell you with a quick boyish smile. He was graduated from the Philadelphia Lutheran Seminary with

(Turn to Page 3, Please)

SMEDICK NAMED MERCHANTS' HEAD

To Succeed Harold Eisner As President Of Fair Trade

Joseph W. Smedick was nominated last night to succeed Harold Eisner as president of the Larchmont Fair Trade Association at a meeting in the Municipal Building.

Also named to hold office next year were David Krex for vice president, George E. Mills, Jr., for treasurer, and Manuel Galasian for secretary. Carnign Aslanian, Harold Eisner, William Goudeket, Jack Vanderveiden, Jack Roche, Sid Allen, Robert Ingham, Howard Barker, Sylvia Chuxtan, Harry T. Flinn, and directors.

Mr. Eisner explained the plan to inspect all public buildings next Friday. Under the sponsorship of the Westchester County Insurance Underwriters, 100 agents will inspect stores, schools, and other buildings, he said, adding that their suggestions might well reduce fire insurance premiums.

New members introduced were Mrs. Flora Bisordi of the Larchmont Employment Agency, Mr. and Mrs. Nelson M. Harvender of the Larchmont Travel Agency, Mrs. Anthonette Combs of Rae Richie, and Benjamin Leon, jeweler.

Howard Barker was appointed chairman of the committee in charge of arrangements for the annual dinner.

Furniture Truck Fire Quelled on Post Road

Flames darted from the rear of a Neptune Storage Company truck yesterday afternoon when it halted at Boston Post Road and Waverly Avenue, Mamaroneck. Firemen quelled the blaze and Mamaroneck police said about $1,500 worth of damaze had been done.

The driver, Elton H. Robinson, 1 Dillon Road, refused medical attention for slight burns to his hand.

Two other blazes were extinguished earlier in the afternoon: a fire in a pile of sawdust and lumber in Robert Derecktor's Boat Yard on East Post Road, Mamaroneck; and a brush fire near Keeler Avenue.

QUICK TO HEAD SUBURBAN GROUP

Mamaroneck Insurance Man Elected by Agents' Association

Earl W. Quick of 308 Melbourne Avenue, Mamaroneck, was elected president for 1949-1950 of the Suburban New York Association of Insurance Agents, Inc., at the Lenwood Golf Club in Crestwood Thursday night.

Julius R. Levin of the Larchmont Acres Apartments, Larchmont, president of the Westchester County Association of Insurance Agencies, Inc., host organization was in charge of arrangements.

More than 125 insurance representatives attended the meeting, the largest of its kind held in Westchester. The membership of the Insurance Associations of Nassau, Queens, Richmond, Rockland, Suffolk, and Westchester counties were included.

Also elected were William Behrendt of Bellmore L. I. vice-president and Robert O'Donohue of Central Islip, L. I., secretary-treasurer.

Pat Daley, director of insurance surveys of the Aetna Casualty and Surety Company spoke on the methods and advantages of preparing an insurance analysis. Milton Bacon, assistant to G. Richard Swift, general manager of WCBS, entertained the group with humorous anecdotes.

Charles Butler, executive vice-president of the National Association of Insurance Agents, made the closing address.

Parking Bill Vetoed

ALBANY — The bill to create a Parking Authority for the Hartsdale area of the Town of Greenburgh has been vetoed by Governor Dewey.

LARCHMONTER IN JAIL ON ASSAULT CHARGE

After allegedly striking his sister-in-law during an altercation early this morning, John Thompson of the Brompton Apartments, Larchmont, was booked on a charge of third degree assault by Larchmont police. He was in jail this morning awaiting examination by Acting Police Justic Joseph Gagliardi.

Police were called at 3 A.M. to the apartment of Mrs. Dorothy Seymour, the complainant, who charged Thompson had struck and ill treated her during an argument.

Hurt By Stone

Hit by a stone at 3 P. M. yesterday while Central School students were being dismissed, Andrew Miclazzi, seven, of 817 West Post Road, Mamaroneck, was treated in the emergency room of New Rochelle Hospital for a lacerated scalp, Mamaroneck Police reported today. He was taken to the hospital and returned to his home by his sister.

Panthers Nip Eastchester 3-2---Orange Clips Port Chester 5-1

Sixth Frame Tally Decides; Feldt Scatters Four Safeties

By BARRY LOUGHRANE

A long double off the bat of Ed Feldt in the sixth inning of yesterday's Bellows-Eastchester baseball game brought Kenny Dellner across the plate with the run that gave the Panthers a 3-2 victory in their initial SWIAC tussle of the '49 season and their third straight win without a loss.

It was Feldt's first appearance of the season on the hill for Coach Jack Pearon's team and the right-handed ace was at his best. He was unfortunate in meeting the Eagles when their top-notch chucker, DeCoco, was in rare form also and each fanned nine men in keeping the contest tight all the way.

The classy fielding of the East Enders was another important factor in their triumph while Eastchester miscued four times which, added to seven Bellows base-knocks, kept the locals in front.

Tom Walsh and Kenny Dellner had good days at the plate, the former getting the first triple of the campaign in one of his three bingles while Ken added two hits in three official appearances. A strong wind blowing in from center field prevented Walsh's drive from making the barrier and thus becoming a circuit clout.

Fielding Excellent

The fielding of the Bellows team continued to shine and again was instrumental in their victory. They made no errors to keep their record intact. The gem of the game was a pick-off throw from Feldt to second catcher "Pinky" DiRoberto which nailed an Eagle base runner by a half step after he had been detected far off the bag by alert catcher. *George Vladenides.*

Bellows got its runs in single doses. They came in the first, fourth and sixth frames. DiRoberto singled to start the game rolling and went to third as Walsh slammed a hit over second. With Feldt at bat, Coach Pearon put on the squeeze and DiRoberto romped home as the Panther twirler dropped a neat bunt down.

The East Enders broke a 1-1 tie in the fourth on Dellner's two bagger and flew across the plate as Feldt's sizzling grounder went through Lanzetti at third.

The Eagles pecked away at Feldt and notched the knotting tally in the bottom of the fourth. However, they were held in check after that as the Panther nine added the clincher to its third success.

Diamond Dust

Dellner has now gotten on base in his last seven times at bat. He had a perfect day against Irvington Thursday with four bingles . . . Art Henne, who won his second game against the Bulldogs, threatens to lead the team at the plate as well as in pitching. Art has hit safely four times in seven at-bats and has whiffed 25 batters . . . Walsh also has been steady at the dish with five for nine in two games . . . Conviction that Pearon's squad is best fielding team in Bellows history being upheld since no errors have been committed to date. "Happy Jack" hopes it goes on forever . . . Locals also burning up the basepaths with 13 stolen sacks. Walsh leading culprit with four thefts.

The lineups:

Bellows	AB	R	H	Eastchester	AB	R	H
Harriott 2b	1	0	0	Bunger rf	1	0	0
DiRoberto 2b	4	1	1	Ruggiero rf	2	1	0
Walsh 1b	4	0	1	Lerpio c	3	0	0
Feldt ss	4	0	0	Davinotti 1b	2	0	0
Vladenides c	3	0	0	Lanzetti 3b	3	0	1
Dellner lf	3	2	2	Smith lf	2	1	1
Feldt p	2	0	1	Cutler ss	3	0	1
Fitts cf	2	0	0	Chapoco 2b	3	0	0
Benedict rf	2	0	0	DeCoco p	3	0	0
				Labriola	1	0	0
	27	3	7		23	2	4

Score by Innings

Bellows				1	0	0	1	0	1
Eastchester				1	0	0	1	0	0

Runs batted in: Feldt, Lanzetti, Cutler, Feldt. Earned runs: Bellows 2, Eastchester 1. Double plays: Dellner, Feldt, Fitts. Three base hit: Walsh. Sacrifice hit: Fitts. Stolen bases: Smith (2), Ruggiero, Walsh (7), D. Roberto, Dellner. Bases on balls off Feldt 3, by DeCoco 4 in 7 inns. Bases on balls off Feldt 3 in 7 inns, off DeCoco 1 in 7 inns. Hit by pitcher: Davinotti (by Feldt). Winning pitcher: Feldt, losing pitcher: DeCoco. Umpires: Avedisian and Alberto. Time of game: 2.

Relays List 7 New Champs

PHILADELPHIA (AP) — The fifty-five-year-old history book of the University of Pennsylvania Relays today listed seven new champions and two meet records.

The relay carnival standards fell yesterday at the opening of the two-day competition to the flying feet of Charles Moore of Cornell and the throwing arm of Yale's Vic Frank.

Moore, meeting a high class field of timber toppers, clipped a full second off the 400-meter hurdles record as he skimmed over the obstacle course in 52.1 seconds. The old mark of 53.1 was written in the books by Pennsylvania's Jeffrey Kirk in 1947.

Frank, repeating his triumph of last year, tossed the discus 170 feet 7 3-4 inches to erase the old record of 167 feet 10 1-8 inches hung up by Archie Harris of Indiana in 1937.

In the high school division Iona Prep of New Rochelle, N. Y., finished fourth to Bishop Loughlin of Brooklyn in the distance medley relay.

Major League Leaders

By The Associated Press

NATIONAL

BATTING—Campanella, Brooklyn, .471.
RUNS—Torgeson, Boston, and Gordon, New York 11.
RUNS BATTED IN—Campanella.
HITS—Dark, Boston, and Lodigiani, New York, 18.
DOUBLES—Jones, Philadelphia 7.
TRIPLES—Stanley, Chicago, 3.
HOME RUNS—Campanella, Torgeson, and Gordon, 4.
STOLEN BASES—Lockman, New York, 4.
PITCHING—Branca, Brooklyn and Heintzelman, Philadelphia, 3-0, 1.000.
STRIKEOUTS—Branca, 14.

AMERICAN

BATTING—Groth, .17.
HITS—Groth, and Chapman, Philadelphia, 7.
DOUBLES—Joost, Philadelphia, 5.
TRIPLES—Wale, Philadelphia, Doerr, Boston; Mitchell, Cleveland, and Phillips, Chicago, 2.
HOME RUNS—Groth, Graham, and Stephens, Boston 4.
STOLEN BASES—Dillinger, St. Louis, and Tebbetts, Boston, 2.
PITCHING—Lopat and Raschi, New York and Brissie, Philadelphia, 3-0, 1.000.
STRIKEOUTS—Newhouser, Detroit, 18.

AUTOMOTIVES' MARGIN INCREASED IN MCBL

Another golden opportunity was by-passed by the Garagemen last night as they permitted the league leading Automotives to defeat them 2-1 in the fast closing Mamaroneck Community Bowling League slate. It was "Position Night" at the Mamaroneck Rec Center and the other matches were earmarked by the Recs, Community Five and Diners, all by split decisions. Three weeks of activity remain for the Community Loop schedule and the pace-setting Automotives will again have to cope with the runner-up Garagemen on next Friday night's program.

Almost everyone had an average night as far as scores were concerned but the leading triple tally, which was a 584 by Russ Malz of the Recs, was considered slightly above-par. Of the 15 games which went over 200 pins, Fred Richards had the top figure with an opening 221. Mike Bisceglia of the Automotives and Clem Zucko of the Diners were the only rollers to snare two games in the "charmed circle" of bowling.

The leadership in team scores went to the Diners on the basis of their 2646 total pinfall and the night's best single of 930 maples.

The scores:

Pioneers (1)				Recs (2)			
M'Dow'ld	197	188	171	Driscoll	168	184	153
Riker	201	176	135	Fortuto	159	173	144
Marrello	138	148	99	Falcone	144	118	142
Bono	169	207	187	Leone	180	151	132
Spero	207	173	148	Malz	181	211	192
	898	892	739		852	847	759

Garagemen (1)				Automotives (2)			
Russell	188	162	181	Trollo Jr	124		
Lanza	160	158	204	Marrano	179	168	147
Reid	143	158	176	Trollo Sr	201	162	174
Lombardi	188	129	191	Bisceglia	201	172	202
Talleyi	170	147	150	Mulinaro	172	190	172
				Gallano	—	201	189
	853	753	902		887	893	884

Mamaro (1)				Community Five (2)			
Stockton	212	147	181	Vinci	190	156	148
A. Rich	183	191	168	Sarris	151	180	222
Clapp	158	149	186	Holton	114	—	142
Klein's	137	182	169	Jones	—	154	148
Webber	143	178	179	Paonessa	158	179	167
				Grabarz	208	198	167
	813	791	859		842	837	856

Diners (2)				Odd Fellows (1)			
Mueller	179	172	169	Radcliffe	154	159	184
Richards	221	146	145	Maylack	139	173	165
Roelofsen	192	176	130	Blind	190	150	150
Zucko	206	191	211	Rees	190	184	202
Jones	183	171	171	Pekrul	171	181	149
	930	847	869		794	857	850

Foodmen Meet Legion In Softball Practice

Although the Mamaroneck Softball League opens its '49 campaign on Monday night, two of its teams will get their pre-season workouts tomorrow at Mamaroneck Avenue School. The '48 champions, the Foodmen, trade base balls with the American Legion ball-hawks starting at 11 A. M. The Legion outfit this season is slated to be comparable to the "Nine Old Men" and they plan to disprove the theory that an athlete's ability diminishes as he grows older. Since the Foodmen play a running type game, this should prove to be an interesting contest. The Foodmen played and won a practice tussle last Sunday on the same field.

Sports Calendar

TODAY

Golf

First round (continued) of Sal's Tournament and Kicker's Tournament, Bonnie Briar Country Club.

Partner's Best Ball Tournament, Winged Foot Golf Club.

Baseball

Kiwanis League games at Harbor Island, Blue Streaks vs. Alley Cats, 9 A. M.; Redskins vs. Crusaders, 10 A. M.; Trojans vs. Bob Cats, 11 A. M.

TOMORROW

Softball

Practice game, Foodmen vs. Legion, Mamaroneck Avenue School Field, 11 A. M.

Larchmont Fire Department vs. West Harrison, Parkway Field, West Harrison.

Mamaroneck Village Fire Department vs. Mount Vernon, Hutchinson Field, Mount Vernon, 2 P. M.

Colleges

BASEBALL

Yesterday

Iona 8, Manhattan 5.

Today

St. Francis at Iona.

TRACK

Today

Rutgers at White Plains State Tech.

Iona at Penn relays.

More than half the members of Syracuse's wrestling varsity got their start in the wrestling competition at Mepham High School, Bellmore, L. I.

RETIRED RAM is Pete Briggs of Port Chester High (left) even before he tosses the bag as Mamaroneck first sacker Mike DiRuzzo has already taken Mike Bruno's throw for the putout in first inning action at Ryan Stadium yesterday. Harry Harrison's MHS Tigers, obtained their third straight victory at the Rams' expense by 5-1 on the wings of a four run shelling in the sixth frame. Bruno hurled his second win of the young season and, although unlucky, his mates provided fine support in the field as well as at the plate.

—Staff Photo

Movie Timetable

TODAY

PLAYHOUSE, Mamaroneck — "Down To The Sea In Ships" at 2.00, 4.40, 7.15 and 9.50. "Climbing The Mattahorn" at 4:15, 6:50 and 9:30.

PLAYHOUSE, Larchmont — "Command Decision" at 2:45, 7:10 and 9:15.

LOEW'S, New Rochelle—"Three Godfathers" at 12:00, 4:00, 7:20 and 10:40. "An Act Of Violence" at 1:55, 6:00 and 9:20.

PROCTOR'S, New Rochelle — "John Loves Mary" at 2:53, 6:55 and 10:48. "Mourning Becomes Electra" at 12:48, 4:50 and 8:44.

CAPITOL, Port Chester—"John Loves Mary" at 2:55, 6:30 and 10:15. "Mourning Becomes Electra" at 1:00, 4:30 and 8:20.

EMBASSY, Port Chester — "Command Decision" at 3:05, 6:25 and 9:50. "Henry, The Rainmaker" at 1:55, 5:15 and 8:45.

TOMORROW

PLAYHOUSE, Mamaroneck — "Command Decision" at 2:05, 6:20 and 9:30. "Henry, The Rainmaker" at 2:00, 5:05 and 8:15.

PLAYHOUSE, Larchmont—"Down To The Sea In Ships" at 2:45, 7:00 and 9:15.

LOEW'S, New Rochelle—"Three Godfathers" at 2:55, 6:30 and 10:05. "An Act of Violence" at 1:40, 5:10 and 8:45.

PROCTOR'S, New Rochelle — "G-Men" at 1:00, 4:16, 7:32 and 10:48. "Casablanca" at 2:34, 5:50 and 9:06.

EMBASSY, Port Chester — "Command Decision" at 3:05, 6:25 and 9:55. "Henry, The Rainmaker" at 1:05, 5:15 and 8:45.

MONDAY

PLAYHOUSE, Mamaroneck — "Command Decision" at 3:20, 7:00 and 10:10. "Henry, The Rainmaker" at 2:00 and 9:00.

PLAYHOUSE, Larchmont—"Down To The Sea In Ships" at 2:45, 7:00 and 9:15.

LOEW'S, New Rochelle—"Three Godfathers" at 2:55, 6:30 and 10:05. "An Act Of Violence" at 1:40, 5:10 and 8:45.

PROCTOR'S, New Rochelle — "G-Men" at 1:00, 4:16, 7:32 and 10:48. "Casablanca" at 2:34, 5:50 and 9:06.

CAPITOL, Port Chester — "G-Men" at 3:35, 7:00 and 10:15. "Casablanca" at 1:50, 5:15 and 8:40.

EMBASSY, Port Chester—"Mr. Smith Goes to Washington" at 2:45, 6:20 and 9:40. "Racing Luck" at 1:45, 5:00 and 8:35.

School Sports

BASEBALL

WIAA (Western Division)

Davis 8, Roosevelt 3 (8).
Walter Tilton 8, Yonkers 2.

(Eastern Division)

Mamaroneck 5, Port Chester 1.
New Rochelle 10, Leonard 5 (8).

SWIAC

Bronxville 1, Eastchester 2.
Edison Tech 4, Harrison 0.
Pleasantville 5, Rye 2.

Northern Westchester League

Bedford Hills 6, Chappaqua 3.
Briarcliff 8, Somers 1.

Putnam-Westchester League

Stormville 1, Carmel 4.
Mahopac 3, Tuckahoe 2.
Hornell 6, Peekskill Oak 4.
St. Mary's 7, Haldane 1.

Independent

Hastings 10, Elmsford 2.
Iona Prep 8, Putnam 7 (8).
Mt. St. Michael 7, Cardinal Hayes 5.
Scarsdale 7, Ardsley 1.

Falcaro's Bowl Slates Sweepstakes Tourney

Entries are now open to the Handicap Sweepstakes Bowling Tournament which is to get underway at Falcaro's Larchmont Bowl Tuesday night. The tourney is open to both men and women and officials are planning to make it a weekly event for an indefinite period.

Frank Falcaro announced yesterday that entries are being accepted now and that there has already been a response from local enthusiasts. The event is open to anyone who is able to provide the small entry fee and keglers from all parts of the county and metropolitan area are expected to compete. A cash guarantee will be the first prize.

Handicaps will range from 60 per cent for men to 70 per cent for the ladies and the prizes will go to the best scores for two games rolled over four alleys.

Outhit, Mamaroneck Bunches All Runs In Last Two Innings

A sparse crowd at windswept Ryan Stadium in Port Chester yesterday watched the Mamaroneck baseball Tigers kill two birds with one stone in their sixth inning as they dissolved Ralph Berlinger's bid for a no-hitter by bunching all of their five hits into producing four runs which led to a 5-1 victory over the PSHS nine. It was the third straight win for Harry Harrison's surprising disciples and kept their record unblemished after two WIAA engagements.

Mike Bruno gave the Densal mentor his third straight route going hill performance. Pretty fair twirling for a mound staff that is supposed to be the weakest spot of all Harrison teams. Bruno was masterful after following his usual trend of permitting first frame tallies. Mike, the MHS ace, allowed the Rams to push one run across the platter in the initial frame and then settled down to blank them thereafter. He got into jams on three occasions but each time bore down and handcuffed the clutch batters. Bruno fanned six men and had near-perfect control while giving up one free pass.

Berlinger, an untried hurler, set the Bengals down in smooth style until the sixth. George Cgeung opened that frame with a tremendous blast into left center that went for a double and became the first of five solid blows in the frame which turned the tide of he contest.

Tigers Outhit

Port Chester outhit the locals in suffering their first loss in two starts, but they could collect nothing off the Tiger mound men with men on base. Casper Iasilio, talented Ram shortstop touched Bruno for two hits to become the game's batting leader. He batted in the only PCHS tally with a solid stroke in the first inning.

The Bengals got three earned runs while the other two were the result of some weird tosses by Ram infielders.

After an uneventful turn at bat by Mamaroneck, Port Chester's strength in the first part of the batting order obtained a lead run. Joe Fidelibus sent a ground single through the right side and promptly stole second. Chief Foreman was the idol of Bruno's strike-out victims and Perc Briggs grounded out to lessen the load on the Mamaroneck hurler. But the Rams' clean-up swinger clanked a liner to left that started Fidelibus winging across the plate with the initial run hit by a Bruno pitch but Mike whiffed Frank LaLella to end the inning.

The Harrisonmen threatened in their second turn when Luke DiRuzzo's grounder went through Tony DeCarlo's legs and the Bengals first sacker stole second. However, after Ronnie Pauls had strolled, Bill Shaw went down swinging.

Threaten Twice More

With Bruno then finding his curve ball, the Hilltoppers threatened in the fourth. Cheung walked and went down on the first pitch to Joe Petruzzo. The Mamaroneck gardener went sliding into second, although he had a big jump on Berlinger, and continued to third when Chief Forman let the ball get through him. The Rams' flinger got out of this jam however by holding Cheung on as Petruzzo grounded out, striking out DiRuzzo and making Pauls pop to third.

The locals had something cooking in the fifth when Bruno got the second walk with two outs. Eddy Smith then cracked a hot smash to right but Tony DeCarlo made a glove-hand grab as the ball sailed over his head. This play compared favorably with Petruzzo's sterling scoop and throw in the third canto which robbed Forman of a sure bingle.

The Rams got two men on in the fifth but Bruno fanned one and got the third out on a foul fly. Then the big sixth frame rolled around with Berlingo still holding the Tigers hitless.

Joe Caparrata rolled out, pitcher to first, but Cheung unloaded his smash for two bases to break up the no-hit bid. After fouling off several pitches, Petruzzo lined a single to left scoring Cheung with the tying run. Pete Pergamo rumbled Petruzzo's smash and Joe dashed to second on the error. DiRuzzo conked a pitch into center for another hit but Petruzzo was forced to hold on at third.

Ram Infielders Flub

The winning runs came home on bad throws by Ram fielders. DiRuzzo drew a throw as he stole second and Petruzzo came home on the second run. Pauls then walked and slid into second safely as DiRuzzo came all the way around, beating Iasilio's wild relay. Wayne Herlyn put the rally back on a solid basis with a hot smash off the third baseman's leg. Pergamo poled Pauls with the fourth and final run of the frame. There were four hits in the canto and two PCHS errors.

Iasilio atoned for his boot by singling in the home half of the sixth, going all the way to third as Pauls booted the drive. However, Sabino, Latella and DeCarlo couldn't get the ball out of the infield and the rally was stopped before it caused any trouble.

Bruno was hit by a pitch. Smith singled to deep short and Caparrata walked to load the sacks in the top of the seventh. Still the locals only got one run out of it, and that was forced in when Petruzzo took a pitch on his left shoulder.

Pergamo singled to start the last PC turn at bat. Coach Frank LaDore sent Pete LaDella up to swing for his pitcher and he produced another one-baser to center. After Fidelibus fouled out to Shaw, Forman walked loading the bases. Perry Briggs sent a one bouncer to Herlyn who stepped on third and threw to first for the game ending twin killings.

The lineups:

Mamaron'ck	AB	R	H	Port Ch'st	AB	R	H
Smith ss	4	0	1	Fidelibus ss	4	0	1
Caparrata rf	3	0	0	Forman c	2	0	0
Cheung cf	4	1	1	Briggs rf	4	0	0
Petruzzo 2b	3	1	1	Iasilio ss	3	0	2
DiRuzzo 1b	4	1	1	Sabino lb	3	0	0
Pauls lf	2	1	0	Latella 3b	3	0	0
Herlyn 3b	4	0	1	DeCarlo 2b	3	0	1
Shaw c	3	0	0	Pergamo lf	2	0	2
Bruno p	4	0	0	Berlinger p	2	0	0
				LaDella (a)	1	0	1
	25	5	5		25	1	7

a Hit for Berlinger in 7th.

Score by Innings									T'L'S
Mamaroneck					0	0	0	0	0 1 1—5
Port Chester					1	0	0	0	0 0 0—1

Runs batted in: Iasilio, Petruzzo 2, Herlyn. Two base hits: Cheung, DeCarlo. Double play: Herlyn to DiRuzzo. Earned runs: Mamaroneck 3, Port Chester 1. Bases on balls: off Bruno 1, off Berlinger 1. Strikeouts: by Bruno 6, by Berlinger 2. Hit by pitcher: by Bruno 2, Berlinger 2. Wild pitches: Berlinger. Winning pitcher: Bruno (3-0), losing pitcher: Berlinger (0-1).

Midget Auto Racing Moves Under Lights

PATERSON, N. J. — Midget auto racing will move under the lights at Hinchliffe Stadium, Tuesday night, as Promoter Ed Otto presents the first of his semi-weekly meets on the Paterson track starting at 8:30 P. M.

In his 22 seasons as head basketball coach at Michigan State College, Ben Van Alyne has had only three losing teams.

COUNTY FIREMEN SET FOR CURTAIN-RAISER

Weather permitting, the Westchester County Firemen's Softball League will have its opening games tomorrow afternoon at various parks throughout the county. Of local interest are three of the four contests but only one of the trio is playing is curtain-raiser at a local park. The Larchmont Fire Department meets West Harrison at Parkway Field in West Harrison, the Town of Mamaroneck Department tangles with Mount Vernon's fire eaters at Hutchinson Field in Mount Vernon, the Mamaroneck Village FD team stays at Mamaroneck Avenue School field to play host to Harrison, while the fourth engagement is slated for Pelham Parkway Field and will be contested between North Pelham and Port Chester. All games will get under way at 2 P. M.

Larchmont's outfit, which has had several practice sessions in the last two weeks, will have its home opener at Flint Park next Sunday according to Ed Carmody, secretary of the WCFSL. Carmody, a Larchmonter himself, stated last night that the complete schedule for the season will be released in the near future.

Coach Bill Zigmund of the LFD announced yesterday that Earl Stewart, number two pitcher, had been lost to the club for a period of from two to three weeks. Stewart was struck on his pitching hand in a practice game last Sunday and X-rays revealed that the thumb had ben broken. Stewart will serve as a coach along with Zigmund until he returns to an active status.

Zigmund also stated that the department had bought the uniforms formerly used by the local team known as the Laronecks and that they will be renumbered and sleeved before tomorrow's game.

The starting lineup against West Harrison will be in this order: Paul Abrahamsen, third base; Mike Cribb, center field; Jack McConnell, catcher; Ralph Steiner, right field; Johnny Thompson, pitcher; Roy Hansen, second base; Bud Walsh, shortstop; Rem Winant, first base, and Ernie Grube, left field. Reserve material is also available and included in that group are Charlie Abrahamsen, Ted Utz, Hank Guisti, Johnny Sullivan, Mario Pugliese, Ed Fracas, and Scotty MacPhail.

MIKE BRUNO, mainstay of the MHS hurling corps, who was tough in the clutches while spreading seven hits over as many innings yesterday.

ONE GAME SEPARATES REC LADIES KEGLERS

The battling for seasonal honors in the Larchmont Ladies Bowling League took a turn toward the dramatic last night at the Larchmont Rec Center when the washingtons lost one of their previous two game margin over Peter's Children. Next Friday night's concluding matches will thus feature the titanic struggle for the crown between these two pace-setting teams.

The number two team, Peter's Children, made the struggle for supremacy extremely close by winning last night's only shutout as Dom's Four succumbed meekly. The league leaders managed to win two of three games from the Pirouists, Brill's Girls stopped the Jewelers 7-1 and the Towners downed the Recs by the same count.

Milly Leone of Peter's four opened up last night's rolling with an outstanding game of 221 pins which became the 1948-49 record for the Ladies circuit. Her 531 triple did not break the season's mark but it was good enough to earn her a sweep of the evening's individual laurels.

The scores:

Florists (1)				Washingtons (2)			
Saunders	115	133	109	Buschel	137	168	134
O'Donell	187	137	138	Valle	117	155	129
Miller	135	133	129	Preston	121	116	157
Stein	163	190	191	Gulitti	131	192	152
	578	552	541		506	631	572

Dom's Four (0)				Peter's Children (3)			
Reinald	128	109	163	Gross	172	137	160
Bilind	117	117	117	Lanza	148	118	123
Patone	133	142	141	Porto	167	160	154
Dimmo	160	165	141	Leone	221	104	148
	538	527	565		708	578	603

Recs (1)				Towners (2)			
Finger	165	168	135	Morris	133	131	181
Blind	113	117	113	Sahlberg	140	132	121
Shields	125	151	128	Goette	148	151	127
Gwings	164	148	134	Foster	181	141	140
	567	590	530		610	577	559

Jewelers (1)				Brill's Girls (2)			
Blind	120	128	128	Gerardi	141	133	139
Finch	126	173	102	Nichols	89	179	117
Gerardi	107	145	163	Johnson	154	171	154
Blind	134	134	134	Castaldo	183	140	150
	496	597	594		497	598	560

Fight Results

By The Associated Press

NEW YORK—Tony Pellone, 146, New York, outpointed Joe Miceli, 141½, New York, 10.

HOLLYWOOD, Calif.—Ben Brack, 150, San Diego, outpointed Irish Jimmy McCann, 152½, Los Angeles, 10.

SYRACUSE, New York, 157, Binghamton, stopped J. T. Ross, 160, San Jose, Calif., 7.

NORWICH, Conn.—Tommy Bastiano, 151, Middletown, outpointed Leon Brown, 150, Albany, 6.

CAPITOL THEATER P.O. 5-2440
LAST TIMES TODAY
"JOHN LOVES MARY"
"Mourning Becomes Electra"
SUNDAY and MONDAY
JAMES CAGNEY
MARGARET LINDSEY
in
"G-MEN"
— ALSO —
HUMPHREY BOGART
INGRID BERGMAN
in
'CASA BLANCA'
VAUDEVILLE
EVERY TUES. EVE.

EMBASSY
PORT CHESTER 5-3838
NOW THRU SUNDAY
CLARK GABLE
WALTER PIDGEON
VAN JOHNSON
BRIAN DONLEVY
'COMMAND DECISION'
HENRY, The RAINMAKER
Raymond WALBURN
Wanda CASTILLE

SHOWPLACE OF THE NATION RADIO CITY MUSIC HALL ROCKEFELLER CENTER
BING CROSBY
BRENDA FLEMING • WILLIAM REDIS • R. CEDRIC HARDWICKE
"A CONNECTICUT YANKEE"
in King Arthur's Court"
Color by TECHNICOLOR • A Paramount Picture
and THE MUSIC HALL'S GREAT EASTER STAGE SHOW

PLAYHOUSE
MAMARONECK
TODAY
"Down To The Sea In Ships"
and
"Climbing The Matterhorn"
SUNDAY - MONDAY - TUESDAY
Clark GABLE - Van JOHNSON
"Command Decision"
— and —
"Henry the Rainmaker"
Raymond WALBURN - Wm. TRACY
LARCHMONT
PHONE: Larchmont 2-0961
LAST TIMES TODAY
Clark GABLE - Walter PIDGEON
Van JOHNSON
"COMMAND DECISION"
SUNDAY thru WED. MAY 1 to 4
Richard Widmark - Lionel Barrymore
Dean Stockwell
"Down to the Sea In Ships"

TODAY THROUGH MONDAY
NEW ROCHELLE
DOORS OPEN AT 11:45 A. M.
LOEW'S
JOHN WAYNE
MGM'S "3 GODFATHERS"
TECHNICOLOR
PEDRO ARMENDARIZ
HARRY CAREY, Jr.
WARD BOND • MAE MARSH
and
MURDER IN THE MAKING
VAN HEFLIN
ROB'T RYAN
in MGM'S
'ACT OF VIOLENCE'
JANET LEIGH - MARY ASTOR
LOEW'S VODVIL
5 BIG ACTS
EVERY TUESDAY NITE

SEE THE BIG ONES FIRST AT WESTCHESTER'S MOST LUXURIOUS* THEATRE
*(You'll Enjoy Our New Seats!)
RKO PROCTOR'S
LAST DAY
"JOHN LOVES MARY"
— PLUS —
"MOURNING BECOMES ELECTRA"
STARTS TOMORROW
INGRID BERGMAN
HUMPHREY BOGART
in
'CASABLANCA'
PLUS
JAMES CAGNEY
in
"G-MEN"

DONALD DUCK

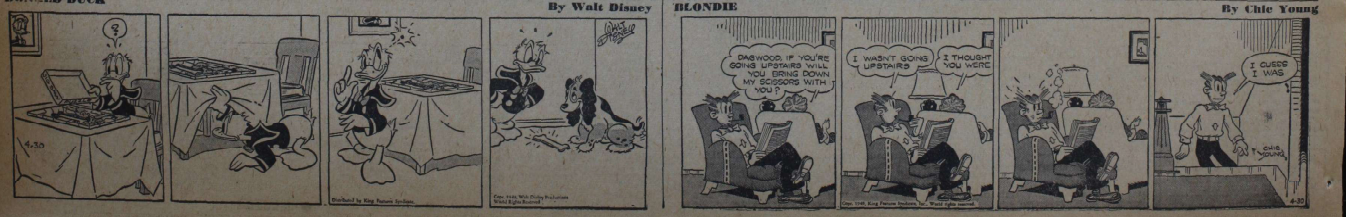

BLONDIE

Lutheran

(Continued from Page 1)

a B. D. degree in the morning, was best man at the wedding of his sister-in-law in the afternoon and that evening married the former Ermo Lepo, also a native Philadelphian.

"That was a hectic day!" he recalls.

The pastor has a quick answer to the question as to why he entered the ministry. It was not family influence or environment since his father is a retired optician. "I was active in the Philadelphia Lutheran Church of the Nativity and the kindly pastor there, Dr. John C. Fisher, interested me in religion," he explains.

At the Holy Trinity Lutheran Church in Buffalo where he became assistant pastor June 1, 1939, Rev. Mr. Fairman was in charge of religious education and organizational life which included 24 small clubs of parishioners. He tried to develop the intimate feeling of a small congregation through groups, he explains. Besides his other pastoral duties, he led services and preached.

In 1942 he became pastor of St. Paul's United Lutheran Church in Dansville, N.Y., near Rochester; one of the oldest churches in the East with a history dating back 139 years.

The church's chief claim to fame, he explains, is that Clara Barton organized in 1881 the first Red Cross Chapter there, setting up offices in the church. Hence the Dansville chapter is the Clara Barton Chapter, No. 1, American Red Cross.

Rev. Mr. Fairman tells an amusing story in this connection which happened on the 135th anniversary of the founding of the church.

It was Reformation Sunday in 1944, about two days before the presidential elections and the pastor was delivering an anniversary sermon. At the close he read a letter signed by President Franklin D. Roosevelt reminding them "what a flood of memories and associations the commemoration will evoke. It is indeed significant that such outstanding figures in our national life as John Quincey Adams, DeWitt Clinton, and Clara Barton all should have had as personal a relationship with the work of the church."

When he read the president's signature the Democrats in the usually solemn congregation gave a rousing cheer for their candidate.

Just before a later service the same day, the pastor received a letter from Governor Dewey which he read to the congregation, stating in part: "But I feel the most inspiring fact of all must be the memory that on Aug. 22, 1881, Clara Barton organized in your church the first chapter of that great expression of American humanity - the Red Cross."

This time it was the Republicans who stood up and cheered. "I guess the politicians left no stone unturned during that election," he adds.

Another position he held was that of war fund chairman of a Dansville Red Cross Drive that collected $20,000 from the 3,000 residents, more than $4,000 over their goal.

The pastor was also chaplain to 350 naval air cadets taking a V-12 training course in Bernard MacFadden's physical culture hotel in Dansville.

Mr. MacFadden, "a slender, wiry man", celebrated his 72nd birthday with a visit to the hotel where he stood on his head to demonstrate how well a vegetable diet will preserve a man, Rev. Mr. Fairman recalls.

When the Rev. Fred Grunst, pastor of St. Paul's Church in East Port Chester went to the Rochester home church four years ago, Rev. Mr. Fairman took over his duties. He never confined his service strictly to his parish but undertook wide community work in the field of social welfare.

In recognition of his services as founder and first president of the Byram Rotary Club, he was presented a watch by the members at a testimonial dinner when he moved to Mamaroneck.

Mrs. Fairman, a talented painter, won first prize in the New Lebanon Public Library exhibition in Greenwich a few months ago. Artists from New York City were among about 50 who competed. Rev. Mr. Fairman proudly states.

The Fairmans, who reside at 403 Melbourne Avenue, have two children: Carole, seven, who is showing her mother's aptitude for art in her painting class at the Barry Avenue School, and two-year old Robert whose present aspiration is to be a policeman with a whistle and badge.

Though concerts and art occupy much of the pastor's time, with Beethoven and Bach his favorites, he also reads considerably. One of his favorite authors is John Burroughs, the naturalist and philosopher who wrote "Time and Change" at the turn of the century. Mr. Fairman admires his detached point of view and the fact that "he seems to be ahead of his time in his interpretation of Darwin's theory of evolution."

"I am especially interested in the future of the congregation here which lies primarily in the work done among the youth," the pastor states. "If we can increase the Sunday School attendance, that's a step forward. I would also like to reclaim and get together the confirmation classes of the past. Reunions would stimulate interest and impress them with the need for their presence in church affairs.

"After they graduate from confirmation classes, they sometimes lose interest in church affairs, thinking they have had all the religious training they need. That is not the case. Youths about 13 years of age are given a year of confirmation instruction so that they can receive Holy Communion and achieve active adult membership in church life."

The Ladies Aid Society is fine and strong, according to Rev. Mr. Fairman, who says it is the most active unit in the church, however he believes the men can also take an active part and he hopes that a men's club can be formed.

"I think the prospects are very fine for the growth, development and prosperity of the church," he declares, "and I am very impressed with the friendliness of the congregation to me and my family."

HONORING Past Royal Deputy Chief Kenneth Baxter of Larchmont, pictured center, above, were approximately 200 members of Westchester and New York Clans of the Order of Scottish Clans last night in Yonkers. Pictured at the dinner are, left to right, Deputy Royal Chief Ebenezer Creighton of Brooklyn and Manhattan; Chief Walter MacFarlane, New Rochelle; Mr. Baxter, Chief William Ronald, Tarrytown, and present Royal Deputy Chief Robert Barr, Tarrytown.

— Staff Photo

BAXTER HONORED BY SCOTTISH CLANS

Approximately 200 persons attended the testimonial dinner given in honor of Past Deputy Royal Chief Kenneth Baxter of Larchmont given last night in the Club House Inn, Yonkers, by several Westchester and Brooklyn clans of the Order of Scottish Clans.

Representatives from Clan MacGregor of Yonkers, Clan Bruce of New Rochelle, Clan Cameron of Tarrytown, Clan Stewart of White Plains, Clan MacDuff, Clan Graham and Clan McDonald of Brooklyn, were present. Mr. Baxter was presented a medal of honor from the present Deputy Royal Chief Robert Barr of Tarrytown.

Speakers for the evening were Chief Walter McFarlane, New Rochelle; Chief Alexander Wright, Yonkers; Chief William Ronald, Tarrytown, and past Chief Edward Towe, president of the United Clans of New York and New Jersey.

Past Deputy Royal Chief Matthew Meldrum presented Mr. Baxter with a gift from the clans of Westchester in appreciation for his services during his term as Deputy Royal Chief. Past Chief James Lister presented him with a scroll. Mrs. Baxter received a bouquet of roses from Grand Financial Secretary Jessie P. Ross of the Daughters of Scotia.

A social hour followed the dinner with entertainment by Mrs. Margaret Giles, James Begg and Mrs. Christina Breeh accompanied by Mrs. Ross.

Waterbury Man Spends Night In Village Jail

An eighteen-year-old boy from Waterbury, Conn., was charged at 4:12 A. M. yesterday by Patrolman Joseph McNamara with wandering about the East Post Road and being unable to give a good account of himself.

Joseph Lubinsky, unemployed, is being held in a cell in Mamaroneck Police Station for trial this morning by Judge Henry T. Hornidge.

When better ways to get results are found, they will still include Classified Advertising.

Yonkers Police Shakeup

YONKERS — Public Safety Commissioner Patrick F. O'Hara today shook up the police department commands, transferring six captains, two lieutenants, six detectives and six sergeants among the four precincts. In the surprise shifts Captain Joseph Dominico was brought from the First Precinct to head the Detective division.

Flier Missing As Plane Falls In Hudson River

TARRYTOWN — A seaplane crashed into the Hudson River at 10 A. M. today and one flier was drowned, trapped in the craft opposite Dobbs Ferry.

Harold Stevenson of Tarrytown was rescued from the seaplane and said that Charles Gregor of Nyack was still inside. Part of the craft was still above water at 11 o'clock, according to the pilot of another seaplane which landed alongside, but he was unable to enter the cabin.

TRUMAN'S $12,500 MIGHT BE TARDY

WASHINGTON, (AP) — President Truman's April paycheck—or at least the full $12,500 due him for the month—will be late if Congress fails to pass the first deficiency appropriation bill today at latest.

The reason:

Mr. Truman on Jan. 20 got a raise from $75,000 a year straight salary to $100,000 salary plus a $50,000 expense allowance, lifting his monthly check from $6,250 to $12,500.

Funds to pay at the old rate were provided by Congress long ago. It will take passage of the pending bill, however, to put up the $33,437 raise Mr. Truman is supposed to get for the Jan. 20-June 30 period.

Right now, there's only about $4,167 in appropriated funds for payment on the $12,500 due Mr. Truman for April. Paying him at the $12,500 monthly rate since Jan. 20 has eaten up the rest of the old $75,000-a-year appropriation.

The President is paid on the last day of the month.

As things stand now, he can either take the available $4,167 as a part payment while awaiting passage of the bill, or he can wait for the $12,500 in one check.

Mr. Truman is only one of thousands of government employes whose April pay seems likely to be delayed unless the deficiency appropriation is rushed through Congress.

But he has better credit than some, and no rent bill.

RYE NECK SCHEDULES 'BUNDLE DAY' MONDAY

Rye Neck school children will observe a Save- the -Children "Bundle Day" drive, for four days starting Monday, Superintendent Alvin W. Hicks announced today, to collect serviceable used clothing.

The clothes will be distributed by the Save the Children Federation in isolated rural areas of the United States and in six European countries. Conducted under the auspices of a national committee of school superintendents, the program will be administered in the Rye Neck Schools by Miss Gertrude M. Dale, school nurse.

Cancer Fund Campaign Extended For 2 Weeks

The 1949 Cancer Fund Campaign for Westchester will be extended for two weeks, according to an announcement made today by Edward P. Prezzano, president of Westchester Lighting Company, who is the campaign's county chairman.

Originally planned for the month of April, with a goal of $150,000, the drive has been extended to enable local committee chairmen throughout the county to complete their canvass and solicitation. The drive to date has netted half of the Westchester quota, but Mr. Prezzano expressed confidence that the full amount of $150,000 would be realized.

MRS. SILVIO LA BRUSCIANO of 229 Union Avenue, Mamaroneck, is pictured above making final arrangements for her trans-Atlantic flight Tuesday to Rome, Italy, where she will spend four months visiting her father and sister. Pictured with her is Mr. La Brusciano, who accompanied her to the airport. Before returning home, Mrs. LaBrusciano will visit her husband's sister, Mrs. Cisira Yanuzzi in Trieste.

—Arthur LaBrusciano

Abbeville

(Continued from Page 1)

up to this time has been an inspiration to the people engaged in the project."

Boy Scouts will distribute 6,000 empty 25-pound paper bags to homes and apartments in Larchmont and the unincorporated area of the town tomorrow afternoon.

"Next Sunday, May 8th the Scouts, with the help of the firemen, will collect the filled bags and these will then be sent overseas to be distributed by our representatives," Dr. Karrel explained. A list printed on the face of the paper bags will tell residents the items most urgently needed in Abbeville.

Thanking cooperating organizations for their efforts, Dr. Karrel said: "Those of us fortunate enough to work closely with the groups in Larchmont including churches, service, civic, boys and girls clubs have found the members responsive, understanding, untiring and eager.

"Villages and cities throughout the United States are watching this project and await its result. With so much national attention on it, we hope Larchmont will respond with its usual vigor. Much may depend upon our success."

YACHT CLUB TO ELECT

The election of officers for 1949-1950 of the Sheldrake Yacht Club will be held at 8 P. M. Wednesday at the yacht club, Secretary Charles Wilson announced today.

CIO COUNCIL DELAYS FORD STRIKE ACTION

DETROIT, (AP —High councils of the CIO United Auto Workers still held their hand today on strike sanction for 60,000 Ford employes.

It was indicated there would be no decision from the union before Monday in the "speed-up" dispute.

Members of the UAW's International Executive Board meanwhile met today with employes from the affected building of Ford's great Rouge plant.

Yesterday it reported dispute between the UAW's top-level investigating committee and representatives of Rouge Local 600 held up production.

As a result, the company said, 1,500 men were idled when it became necessary to halt the final assembly line.

Question

(Continued from Page 1)

in such a community as ours. The child of four is at an age when he needs a group experience, and the time will come I hope when all schools will have nursery classes as part of their regular program. There are, however, many schools in New York State which don't have kindergartens, and I think PTA's and other organizations should first try to correct this situation before tackling the nursery school problem."

Mrs. Joshua Murrison, 10 Crsiul Drive, Larchmont: "I think it would be a very good idea if it could be done without increasing the budget. But if such a program would mean an extra expenditure, I think other needs such as the improvement of the physical plants and teachers' salaries should be taken care of first."

Mrs. Joseph Heiman, 151 Fenimore Road, Mamaroneck: "Yes, I do. I think the sooner children go to school the better it is for them."

Mrs. C. Leslie Croll, 27 Stuyvesant Avenue, Larchmont: "I think it would be fine if we could have nursery school as part of the formal educational system, but this is not the time to consider it. Elementary schools are rapidly becoming overcrowded and there is an increasing shortage of teachers. We should take care of our present obligations, which are many, before expanding into a new project, however worthwhile. From a practical angle it would seem quite far away to me."

Dr. Olga Lurie, 742 Halstead Avenue, Mamaroneck: "I do not feel that there is any great need for a public nursery school in this community. Nursery schools whether private or public are intended to be a supplement and not a substitute for the home. The pre-school years are decisive in the entire development of the child and schooling for this age must be flexible and based on the child's needs. Many children derive great benefit from a good nursery school but this is not true of all children and I do not believe nursery schools should be compulsory."

Canada's Parliament Dissolution Today

OTTAWA, (AP) — Canada's Parliament will be dissolved today, and general elections called for June 27 to elect a new one.

Prime Minister Louis St. Laurent said last night that Governor-General Viscount Alexander had approved his recommendation of this action.

PURE DRUGS
SKILLED SERVICE
UTMOST!

This Pharmacy exists your doctor with the utmost in Prescription services. To YOUR benefit! Drugs compounded here are full quality, full-fresh—fully effective. "CARE!" is the final ingredient we include in every Prescription we compound.

Chapman!
PHONE MAMK. 9-0275 FOR DRUGS
Open Sunday 9 A. M. to 1 P. M.
634 Halstead Ave. at Barry

ANNOUNCEMENT

MARIE, formerly at Fred's Beauty Salon, is now located across the street at 26 Chatsworth Avenue.

Prices, as always, are moderate
Very Modern Equipment

LOOK FOR A LARGE ANNOUNCEMENT IN THE NEXT FEW DAYS

CHAT'S HAIRDRESSERS
26 Chatsworth Ave. Larch. 2-1737

OBITUARY NOTES

MRS. ANNA C. SEAGER

Mrs. Anna C. Seager, widow of Marvin E. Seager, who lived in the Winfield Apartments, Mamaroneck, for five years, died Thursday afternoon at the home of her niece, Mrs. Michael J. Hely of New Haven. She was 75.

Mrs. Seager is survived by a son, Orville J. Seager who is employed at the Halcyon Rest Sanitarium, Rye.

Funeral services will be conducted at 4 P.M. tomorrow at Lewis, Maycock and Blevins Funeral Home, New Haven. Interment will be at 1:30 P.M. Monday at Greenwood Union Cemetery, Rye.

MRS. HENRY B. LOOMIS

Mrs. Isabel Grace Clift Loomis, widow of Henry Bradford Loomis, died in New Haven Hospital, New Haven, Conn., Thursday night. She was 85. Survivors include a niece, Mrs. Roger Batchelder and a nephew, Edward R. Holt, both of Larchmont.

There has been too much talk, most of it without foundation, about the high price of funerals.

No public service has been more greatly improved during recent times than funeral service, yet its price has not increased in proportion to the increase in other family expenses.

Silleck & Keech FUNERAL HOME
187 EAST POST ROAD
Telephone Mamk's 9-0600 or 9-0006
Mamaroneck N. Y.

Mount Hope
A countryside (non-sectarian) Cemetery in the
HILLS OF WESTCHESTER
at Hastings on Hudson
Reasonably Priced • Convenient Terms
New York office, 522 Fifth Avenue
Write for Book of Photographs

MT. EDEN CEMETERY
IN BEAUTIFUL WESTCHESTER
Adjacent to All Parkways
Dedicated to the
JEWISH FAITH
Made Graves and Plots Available
Cremetorium
Valhalla, N. Y.
Pleasantville 600 PA. 6-0880

Replace Your
OLD AND COSTLY
OIL BURNER
NOW WITH A
NEW 1949
General Motors
DELCO-HEAT
Oil Burner
Economical • Clean • Quiet
SPECIAL LOW PRICE
C.M.A.C. Easy Payment Plan
Phone for FREE Survey Now!
Mitchel Oil Corp.
"One of Westchester's Oldest Oil Companies"
FUEL OIL • OIL BURNERS • SERVICE
MAMARONECK 9-1607 LARCHMONT 2-1644
Enterprise 7017

LOT OWNERS
YOU CAN'T BEAT THE PRICE & QUALITY OF A "GOLDEN KEY" HOME

SPECIAL VALUE This home has 4 rooms, (Dog-kennel living room) $3895
Yes indeed! You can have IMMEDIATE DELIVERY
FINANCING ARRANGED thru FHA, VA, Bank or Building & Loan. Little cash required, balance in easy monthly payments like rent.

LOOK at these EXTRA features! Check (✓) them and COMPARE them with any others

8 Cu. Ft. Electric Refrigerator With Freezer Locker
✓Screens for Windows. ✓Storm & Screen Doors. ✓Weatherstripped Doors and Windows. ✓Double Floors—hardwood. ✓54" Double Drain Sink. ✓Custom-Crafted Kitchen Cabinets. ✓Tile Board, Walls and Asphalt Tile Floors in Kitchen and Bath. ✓Interior Finish, Doors and Trim. ✓Fully Insulated Walls and Ceiling. ✓West Coast Framing Lumber 16" O.C.

42 DIFFERENT MODELS MEETS ALL BUILDING CODES
ALL YEAR HOMES, LOG CABINS and BUNGALOWS $1495 up
RANCH HOMES: 4 ROOMS, BREEZEWAY and GARAGE $4095
Prices are at Homes FOR Sale.
Beautifully Illustrated 1949 All Catalogs Available
☐All Year Homes ☐Cabins
☐Cottages
Check Desired Catalog, 25c Each, or All for 30c

THOUSANDS LIVE HAPPILY IN Golden Key Homes

VISIT Model Homes and Showrooms. Open Daily 10 to 9, Mon., Wed. and Fri. to 9 P. M.; SUNDAYS 12 to 5.

WHITE PLAINS, N. Y.
31 MAIN STREET
Tel. White Plains 9-3831

NEW YORK CITY
157 WEST 42ND STREET
3rd Floor Tel. PEnnsylvania 6-8697

RAG RUGS IN NEED OF CLEANING? SEND FOR US, MADAM, DO YOU'LL FIND WHEN THEY'RE DELIVERED THEY'LL LOOK AS GOOD AS NEW!

Ruth's HOME LAUNDRY
"SHIRTS and CURTAINS"
384 PALMER AVE. TEL 9-3701
Mamaroneck, N. Y.

ETTA KETT By Paul Robinson

BIG SISTER By Les Porgrave

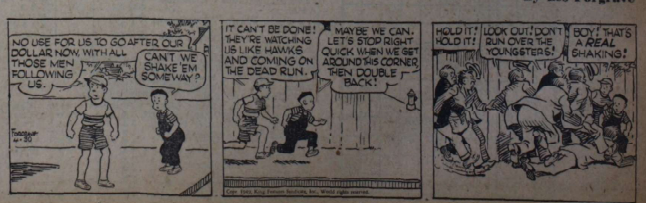

THE DAILY TIMES

Saturday, April 30, 1949

Published every business day by The Mamaroneck-Larchmont Publishing Co., Inc., 140 Mill Street, Mamaroneck, N. Y. Telephone Mam'k 9-2100 • 9-2101. V. E. Mace, Jr., president; H. Richmond Campbell, vice president and general manager; William E. Fanning, treasurer; H. F. Lippold, secretary. National Advertising Representative, Kelly-Smith Company, Graybar Building, 420 Lexington Avenue, New York City.

MEMBER OF THE ASSOCIATED PRESS

The Associated Press is entitled exclusively to the use for republication of all the local news printed in this newspaper, as well as all AP news dispatches. All rights of publication of special dispatches are also reserved.

MEMBER OF THE AUDIT BUREAU OF CIRCULATIONS

Single copy, 5 cents; subscription rates by carrier, 20 cents a week. Subscription rates by mail: one year $15, six months $8, three months $4.50. Entered as second class matter at the postoffice, Mamaroneck, Westchester County, N. Y.

PRAYER FOR TODAY—Dear Lord, You are the love that never forgets and the light that never fails. You have taught me the rich joy of a pure face, the memory of a simple childhood prayer, the enrichment of service above self—all these durable satisfactions which provide a golden currency of faith and hope and love and brotherhood and fellowship, a priceless heritage indeed.

THE 'TAKE' BY TAXES

A STATISTICIAN in the American Taxpayers Association has done some figuring and comes up with the announcement that the total income of all citizens of 20 states, combined just about equals the Federal government took last year out of the pockets of the people.

But there are other taxes. Most readers will be familiar with real estate taxes paid to villages or towns or cities here in Westchester, and a percentage is aware of the State Income tax. The total of these State and local tax collections last year is estimated at more than $12 billion. And that to the $43 billion which Uncle Sam grabbed and you have $55 billion.

That would be bad enough in contemplation. But—hold your hats—does any reader know of any evidence that either Washington, Albany or the local city, town or village plans any cut in taxes?

NO CRYING OVER SPILT MILK

IT IS quite regrettable to those interested in the search for more efficient and more economical government that Governor Dewey had vetoed the proposed charter for the City of Tarrytown. Research studies, carefully checked and rechecked, indicate that the merger of the villages of Tarrytown and of North Tarrytown into a new city would permit savings in governmental costs, insure larger fiscal aid from the State and allow for better supervision and control in municipal expansion.

However, Governor Dewey reports that his departments have found technical flaws in the proposed charter. Therefore, he vetoes the bill which would have given voters in the two villages the opportunity to express next month in special election their desire to merge.

That is water over the dam. While it is a setback, it is at the worst only temporary.

Now that the technical flaws have been pointed out by the State's experts who went through the charter with a fine tooth comb, the way is open to correct these errors at the next session of the State legislature and then present the question to the voters involved. At least we know now that if those technical changes are made, the City of Tarrytown, when it rises, will have a flaw-proof charter.

The delay need be but for one year. And during that time there is opportunity for further study and education among the voters on the advantages which are sought.

CAN IT PAY ITS WAY?

IN THE annual report covering 1948, the Westchester County Park Commission reaches the conclusion that patronage on the present four County-owned golf courses has reached such volume that a fifth course is needed. That conclusion will not be surprising to many players who have been forced to wait their turns on number one tee.

But, golf courses cost money to construct and to operate. And while the four courses now operated by the County make money, a fifth course would, presumably cut the patronage of the four to some extent while adding the cost of upkeep of one more course.

The question becomes, then, one of finance. For Westchester's Supervisors are not likely to add any heavier burden to County taxpayers at this time if it can possibly be avoided.

Would a new County-owned golf course prove profitable? Would revenue there from be sufficient to meet operating costs and also the interest and amortization on bonds each year until construction has been paid?

Those are specific questions which should be studied and the answers found. Then if the answers be favorable, an itemized program could be filed with the Supervisors. Otherwise, we fear, the question will remain largely academic.

VAUGHAN MONROE FANS PLAN COUNTY WELCOME

Various business and industrial organizations throughout Westchester are planning a Vaughan Monroe Theater Party when the popular songster and orchestral leader appears at the County Center, Wednesday evening, May 11.

Groups already formed are from the Port Chester office of the New York Telephone Company; the Lifesaver Corporation and the Redman Dress Corp.; both also from Port Chester; the Universal Credit Corp., of Yonkers; Mallary, Inc., of Tarrytown, and Etre and Sons, Inc., of Mamaroneck.

Monroe, together with his orchestra and all of his stars of radio are being brought here under the sponsorship of Ed Cerenzini of Tarrytown and Pat Federici of Port Chester.

PRAYER BAND TO MEET

The United Prayer Band Union of New Rochelle will meet tomorrow in the Church of God and Saints of Christ, Mount Vernon.

Furnished rooms are renting—place your ad thru Classified and earn needed cash!

The Counselor

CLEANING HINTS

Question: Noticing your hopeless case of the black crepe dress, we suggest that Mary carry out the following steps: 1. Wash entire dress in luke warm water; 2. to avoid shrinkage stretch to proper shape while damp and in process of drying; 3. press on left side with an iron of intermediate heat, and 4. or can have pressed at a reliable cleaner. The water stains will come out if this process is used.

H. B.

Answer: Thank you very much H. B. We appreciate your taking the time to send us these suggestions.

ARE THEY DEPENDENT?

Question: I would like to know if I may claim my mother and father, ages seventy-four and eighty-five respectively, as dependents in my income tax? My father receives a small pension every month from his former job.

A Daily Reader

Answer: We cannot say whether they may be listed as dependents, since we do not know what percentage of their support you contribute. We suggest that you write to the Internal Revenue Department, and ask for this information. However, be sure that you give them all the facts in the case.

CAMP DIRECTORY

Question: Would you be so kind as to inform me where to write to get a booklet listing the names, addresses and rates of camps in New York State, for children ages nine and fifteen? I did have one of these booklets but loaned it out and never saw it again. I also forgot to whom I wrote for same. It would be greatly appreciated if you could help me to locate another as soon as possible.

Mrs. B. H.

Answer: The New York State Department of Commerce, Albany, N. Y., publishes such a camp directory.

TECHNICIAN'S EXAM

Question: I would appreciate it if you could advise me of the date and place of the next examination held for X-ray technicians that wish to be registered.

B. C. M.

Answer: The date of this examination has not as yet been released. For information about it, write to the Examination Division of the Department of Civil Service, Albany, N. Y.

NEW ANTLERS

Question: Could you please tell me how often a deer loses its antlers?

IGGY

Answer: North American deer of all species shed their antlers annually.

YOU'RE TELLING ME!

By WILLIAM RITT
Central Press Writer

The life of an average dollar bill, we read, is about one year. Even so, its biography would make most interesting reading.

The hockey playoffs ended just in time—it's hard to skate on ice that's been melted by summer's sun.

Russians now claim they have falls more spectacular than Niagara. Biggest drip, eh? O. K. — we concede.

Paleontologists have just uncovered the 11-foot high skeleton of that extinct bird, the moa, yet the moa manages to fit neatly into a three-letter space in many crossword puzzles.

Grandpappy Jenkins won a 10-buck prize in bowling league. More pin money!

A Yugoslav has invented a match that strikes 100 times. A pack of ciggies should last that long!

The Russians continue to denounce that expedition to find Noah's Ark on Mount Ararat as just a cover-up for spying. To the Moscovites the Ark is just another Trojan Horse without legs.

COME OUT AND FACE THE FACTS!

By Milians

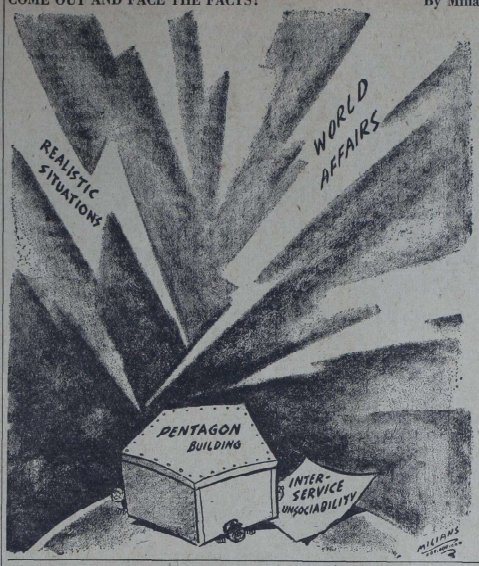

Col. Joe Bush Says:

As we see this fight between Frexy Truman and Congress, it's simply that if you don't vote the way Harry wants, then your son-in-law don't get the job he wants. It wouldn't be the first time a price tag went on a job, would it?

The New York Giants got a new manager in the middle of last season. It begins to look like history will repeat — and pretty fast at that!

New Jersey is planning to build a 150 million buck "turnpike" where they'll charge tolls. They call 'em turnpikes because when you see the toll sign, if you turn round you're a piker.

Hey, gals, this new Sheriff we've got here in Westchester—the job pays 12 thousand smackers a year—is a bachelor. There's somethin' wrong with feminine enterprise in these times when that kind of money is allowed to run loose, free and independent. Here's Westchester's most eligible bachelor—what are you wimmin goin' to do about it?

While we're on the subject, we hear that Miss Maggie Magee may be the next County Clerk, another job that pays off a 12-thousand jackpot. And she's Westchester's most eligible spinster-maid. Not that we're suggestin' anything to the Sheriff, you understand—but a couple could get along pretty well on 24 thousand, couldn't they?

Grab Bag

THE ANSWER, QUICK!

1. What were the forerunners of the present labor unions called?
2. What great Spanish story of the 17th century has had continuous popularity up to the present time?
3. What baseball teams are called the Pirates, Cubs, Cardinals?
4. Who was the god of music?
5. What is the next line after, "Oh wad some power the giftie gie us"—? Who wrote it?

IT'S BEEN SAID

Ambassadors are the eye and ear of states.—Francesco Guicciardini.

IT HAPPENED TODAY

Feast of St. Catherine of Siena, Italian mystic, diplomat, social worker, author, 1524.—Pierre Terrail, Chevalier de Bayard, died, 1789 — George Washington inaugurated first president of United States in New York City, 1803—Louisiana purchased from France, 1946—United States proposed treaty with England, Russia and France to keep Germany disarmed for 25 years.

Sunday, May 1. Child Health day. 1898 Spanish fleet destroyed in Battle of Manila Bay. 1931—Empire State building, tallest in world, opened. 1945 Grand Admiral Karl Doenitz took command in Germany, announcing death of Adolf Hitler.

WATCH YOUR LANGUAGE

LACONIC — (la-KON - ik) — Sparing of words, terse, brief and pithy. Origin: Latin—Laconicus.

GUESS THE NAME

1. This popular American musical composer was born in Dublin, Ireland, educated in Germany, but his greatest success was in America. He was born Feb. 1, 1859, and became the principal violincello player in the court orchestra in Stuttgart, Germany. He accepted a position as Solo cellist in the Metropolitan Opera orchestra in New York City in 1886, then organized his own orchestra in 1904. He composed the light operas, Babes in Toyland, The Wizard of Oz, Mademoiselle Modiste, The Red Mill, The Fortune Teller, etc., and a grand opera, Natoma. He died on May 26, 1924. Who was he?

2. During her lifetime, this quiet, retiring American poetess allowed but three or four of her poems to be published, but after her death a small collection of them was published and attained great success. Born Dec. 10, 1830, in Amherst, Mass., she entered South Hadley Seminary in 1847 and studied chemistry, physiology and English composition. She had an unhappy love affair, firmly announcing the man in the case because she would not "wreck another woman's life." By 1862 she had virtually withdrawn from the world, only venturing out at dusk to tend to her plants, and she died at Amherst on May 16, 1886. Can you tell her name?

(Names at bottom of column)

YOUR FUTURE

Choose interesting companions who have excellent ideas to stimulate you. Your next year should proceed evenly, without undue excitement or change. This is also true of the life of the child born today—who is likely to be a talented and resourceful personality.

For Sunday, May 1: Do not be too impulsive, take matters easily and enjoy life. A child born today will probably have a better than average mentality and disposition, and so lead a tranquil life.

HAPPY BIRTHDAY

Today's birthday list includes Robert Shaw, choral director, John Crowe Ransom, novelist, Herbert V. Evatt, minister of external affairs, Australia, Queen Juliana of the Netherlands, and Sutus Cole, physician.

On Sunday, May 1, Howard Barlow, conductor; Leo Sowerby, composer; Kate Smith, radio entertainer, and Maude Allan, Canadian dancer-actress, will celebrate natal anniversaries.

HOW'D YOU MAKE OUT?

1. Guilds.
2. Don Quixote, by Miguel de Cervantes Saavedra.
3. Pittsburgh Nationals, Chicago Nationals; St. Louis Nationals.
4. Apollo.
5. "To see oursel's as ithers see us!" Robert Burns.

1. Victor Herbert. 2. Emily Dickinson

Try And Stop Me

BY BENNETT CERF

A lady who was worried at the failure of her twenty-eight-year-old daughter to find a husband, persuaded her to insert a classified ad in the "personal" columns reading "Beautiful, exotic young heiress seeks correspondence with devil-may-care gentleman who wants to go places fast."

Two days after the ad appeared, the mother asked anxiously, "Well? Any answers?" "Just one," sighed her daughter. "What wrote it?" demanded Mama. "I can't tell you," said the daughter. "But this was my idea," shouted Mama, "and I insist upon knowing." "All right," said the daughter wearily. "It was Papa."

Wilson Mizner, the famous prospector and gambler, was walking down Broadway one evening when he bumped into an old friend—a confirmed crook who, it developed, had been released from Sing Sing only a fortnight before. "Can you lend me a ten spot?" begged the crook. "I'm flat broke." Mizner gave him the money, but asked, "What's the matter? Doesn't it get dark around here any more?"

(Copyright 1949 by Bennett Cerf)

Adminstration Is Stunned At China Government Crackup

By RAY TUCKER

WASHINGTON — What is Washington officialdom's reaction to the crackup of the Chinese nationalist government, and the possibility that the commies will overrun all of China?

Answer: Official silence over the catastrophe in the Orient answers that question partially. President Truman and Secretary Acheson agree with Winston Churchill that it is one of the most disastrous events since the close of World War II. Although it had been anticipated, the Truman administration is stunned.

HEADACHE—Our Chinese experts can find only one hopeful aspect in this darkening picture, and that is none too reassuring.

As to the fear of communist conquest of this land of 450 million people, they hope that China will turn out to be an awful headache to Stalin, if he tries to take over. It will be, in their opinion, far more difficult for him to organize and control this country than it was to bring other satellite countries under his thumb.

SPEARHEAD On the other hand, it would be to Stalin's interest merely to keep this continent completely disorganized. It also provides a publicity, propaganda and military spearhead for promoting revolution in other Asiatic countries, where the post-war spirit of nationalism has precipitated antagonism to such colonial powers as Britain, France and Holland.

However, Washington takes the position that there is nothing we can do now. It would require billions of dollars and hundreds of thousands of troops to save even southern China from Russian domination. It is doubtful if the American people are ready for such an adventure or can afford it.

DESERTED — It is hard to blame Washington for the debacle, however. Chiang Kai-shek was almost as impossible to deal with on a sensible basis as Charles de Gaulle of France; both are prima donnas and headstrong men.

Chiang quarrelled with almost everybody we sent over there to aid and counsel him — Stilwell, Hurley, Gauss, even Gen. Marshall. His family and relatives looted the country, including money and materials which we forwarded.

He did not improve the lot of the people during his 22 years reign, and they had no incentive for resistance. Both civilians and soldiers deserted to the advancing communists, who made fancy promises of land reform, at the first opportunity.

But there is no other strong man or regime we can support, although Chiang apparently plans to set up a government in the south or on the island of Formosa. Thus, all Washington can do is pray for the best and expect the worst.

Question: Why does not Uncle Sam warn western Europe that no pact will be signed, no arms shipped, unless those countries first form a federation (as suggested by Churchill), to eliminate all customs barriers, currency differences, get rid of the cost of trappings and gold braid, and help the Joe Doakes in each of their countries?

Answer: Many members of Congress have made that same proposal. But the administration takes the position that it cannot interfere with these nations' internal problems on the basis of American aid.

We are using influence and exerting quiet pressure for these improvements, so essential to permanent European recovery, but we do not want to undertake the role of a censor, disciplinarian or receiver, in bankruptcy.

REASON—*There seems to be* good reason for this hands-off attitude, although it is not generally appreciated over here. Although they welcome and need our help, European officials and peoples vaguely resent their reliance upon us.

Many individuals and newspapers, including conservative, anti-communist influences, frequently grouse over the few demands we have made to the effect that they must suffer domestic hardships in order to qualify for Marshall Plan assistance.

Finally, such a crackdown would tend to substantiate Moscow's periodical charge that our policy is designed to enslave Europe and is a system of "American imperialism."

Question: Did not Senator Vandenberg first propose closing of the banks in 1933, with Franklin D. Roosevelt opposing the move?

Answer: No. Mr. Vandenberg sponsored insurance of bank deposits in the face of administration opposition. When it became a great success, however, the Democrats took credit for it.

Question. Did Congress ever refuse Roosevelt's requests for national defense appropriations prior to World War II?

Answer: President Roosevelt did build up the navy, but there was little action to expand or modernize the army or air force. In fact, in the years leading up to Hitler's attack on Poland, Congress appropriated larger sums for defense than the Budget Bureau requested.

Congress did, however, enact extension of the draft law by only a single vote in the House. When the Hitler menace became threatening, the legislators cooperated fully with the White House in all things.

Every Saturday Mr. Tucker devotes his column to answering readers' questions of general interest on national and international policies and personalities. Questions may be sent direct to him at 6308 Hillcrest Place, Chevy Chase, Md.

A Glance Backward

A DECADE AGO
(From The Daily Times)

In an address carefully timed to precede Chancellor Hitler's speech from Berlin, Prime Minister Chamberlain of Britain announced that around 310,000 Englishmen would be compelled to train annually for the British Army. Chamberlain earlier had said, however, that he was willing to discuss a general settlement of the muddled European situation with the German Government, if they thought it was "likely to have useful results"..... William Cronin of Yonkers was seeking reelection as chairman of the Westchester Democratic County Committee..... Angelo Caprizo clinched the Town Singles Bowling Championship while Leu Grosso won the runner-up spot after a torrid roll-off with Rudy Reinhardt..... Mrs. Harry W. Slayton was elected president of the Mamaroneck Junior High School Parent-Teachers Association..... One thousand tourists per day in Mamaroneck during July and August was the goal set by Mamaroneck Accomodations Inc., the organization formed by local citizens to provide lodging and other services for World's Fair visitors.... Commander James Amoruso succeeded Roy H. Foley as head of the David Potts Post No. 1156, Veterans of Foreign Wars at installation ceremonies conducted by Dr. L. Howard Katz, another past commander..... Three ex-mayors attended the annual budget hearing held by the Village Board of Trustees. They were William Lyon, Jr., Henry T. Hornidge and William H. Johnson. The Board heard pleas for increases that virtually counter - balanced demands for decreases in the budget... Senator Pliny Williamson of Westchester revealed that an editorial which appeared in all county newspapers was directly responsible for the passage of a bill in the State Senate that made it permissible to pay state income taxes in equal quarterly payments..... And just 20 years ago today Robert W. Watt of Larchmont was chosen to a post on the editorial board of the Harvard freshman Red Book.

Crossword Puzzle

ACROSS
1. Eager
5. Egyptian dancing girl
9. Plain, flat surface at base of room
10. Equipment
11. Disclosed
12. Celestial being
14. Incite
15. Bird (Pls.)
16. Cobalt (sym.)
17. A native of Georgia
20. Sign of infinitive
21. Period of time
22. Writing implement
23. Musty
25. Poverty-stricken
27. Metallic rock
29. Part of a church
29. International language
30. Fruit of the bay tree
34. Half an em
35. Kind of yam (var.)
36. Falsehood
37. Gaze at
39. Unlocks
41. Wicked
42. Danger
43. Rational
44. Game fish

DOWN
1. Maxim
2. A carved, projecting rainspout
3. Poem
4. Deity
5. Capital of Guam
6. Russian revolutionary leader
7. Half-penny (Eng.)
8. Raised
11. Plead
13. Somewhat crazy
10. Breeze
18. Color
19. Merry
22. Of unequaled excellence
23. Customs
24. River (Syria)
25. Seize
26. Evening (poet.)
28. Brood of pheasants
30. Engraver's tool
31. The white poplar
32. Skating areas
33. Affirmative reply
38. Topaz humming-bird
39. Sphere
40. Drain covering

Yesterday's Answer

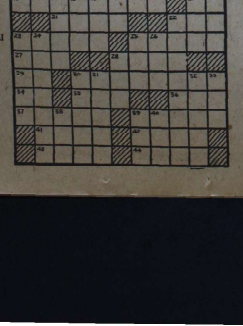

BARCLAY ON BRIDGE

By Shepard Barclay
"The Authority on Authorities"

LONG SIDE SUIT RISKY

IT IS highly dangerous to have too many cards, between yourself and your partner, in a side suit, when you get into a trump contract. A smart opponent may read that his partner is likely to be short in the suit and lead it, thereby giving him a ruff which can ruin you. No such danger attaches to having that suit as the trump, and on the side the other workable suit in which your pair does not hold too many cards.

North: ♠ A 9 4 ♥ A J 4 ♦ 5 ♣ K 10 7 6 4 3
West: ♠ Q 10 ♥ Q 0 7 ♦ A Q 8 4 2 ♣ Q 8 5
East: ♠ K J 7 6 5 3 2 ♥ 10 8 ♦ J 9 6 2 ♣ None
South: ♠ 8 ♥ K 6 5 3 2 ♦ K 10 7 ♣ A J 9 2

(Dealer: North. Both sides vulnerable.)

North	East	South	West
1. 1♣	1♠	2♥	Pass
3♣	Pass	4♣	Pass
4♥	Pass	4NT	Pass
5♥	Pass	6♥	Pass
2. 1♣	1♠	2♥	Pass
3♣	Pass	4♣	Pass
4♥	Pass	4NT	Pass
5♥	Pass	6♣	

There was the bidding at two tables of a team of four match, played on a total point basis. After the Blackwood convention showed South that North had two aces, each went to small slam. South at the first table selected hearts, which would pay ten more for each of six tricks, whereas the other South put the slam into clubs because of the greater safety he thought the minor suit contained, being willing to sacrifice the added 60 points for that purpose.

A keen defender in the West at Table 1 could read that North, with his rebid clubs, could have six, and that South, who supported the suit, might have four. In that event, East would have none. So, instead of laying down his diamond A or leading the spades which East bid, he opened a low club. East ruffed, put him back in with a diamond and the second club ruff beat the contract two tricks.

At the second table, the 6-Clubs was airtight against any defense, if the play was guessed right. It was, with finesses of both clubs and hearts taken against West, so that team gained a tremendous swing on the deal.

* * *

Your Week-End Question

In playing for a No Trump contract, why is it usually important to have something in a suit bid by your partner?

Calendar

TODAY

Fenimore Play "John Loves Mary", Mamaroneck High School 8:30 P.M.

Gay 90's Party, Orienta Beach Club, 9 P.M.

MONDAY

St. John's Guild, Larchmont, 1 P.M.

Chi Omega, 1820 Soundview Drive, Mamaroneck, 1 P.M.

Larchmont Garden Club, Larchmont Avenue Church, 2 P.M.

St. Cecelia's Chapter, St. Thomas's Guild, Mamaroneck, 2P.M.

I Mamaroneck Woman's Club, Civics Section 2 P.M.

Hook and Ladder Company, Mamaroneck Fire Department, 8 P.M.

St. Thomas's Men's Club, Parish House 8 P.M.

Larchmont Boy Scout Council, Larchmont Fire House, 8 P.M.

Dominican Day School Mothers Club, St. Augustine's auditorium 8 P.M.

Official Board, Mamaroneck Methodist, 8 P.M.

Larchmont Village Board, Municipal Building, 8 P.M.

Alert Lodge, IOOP, Masonic Hall, Mamaroneck 8 P.M.

The Larchmont - Mamaroneck Young Men's Republican Club, VFW Rooms, 8:30 P.M.

Mamaroneck Democratic Club, Carpenter Hall, 8:30 P.M.

G. I. Civic Association, Volunteer Fire House, Mamaroneck, 8:30 P.M.

Catholic Daughters of America, Holy Trinity Hall, Mamaroneck, 8:30 P.M.

Men's Group, Mamaroneck Hebrew Institute, 8:30 P.M.

MOTHS ARE BUSY NOW

You have far too much money invested in your clothes to be sad and sorry next fall.

Send those precious Furs and Woolens to CLEANARTIC DRY COLD Storage TODAY!

We have many special prices and combination offers in this department to meet your specific needs.

Cleanartic

DRY COLD STORAGE

Offers:
• QUALITY SERVICE
• MAXIMUM PROTECTION
• MINIMUM COST

PHONE US TODAY!

LARCHMONT 2-0444

CLEANART INCORPORATED

CLEAN

11-23 St. Casimir Avenue
Yonkers 1, N. Y.

Cleanart Trucks Are In Your City

TUESDAYS and THURSDAYS

Services In Mamaroneck and Larchmont Churches—

MAMARONECK

St. Thomas Episcopal Church—West Boston Post Road and Mt. Pleasant Avenue. Rev. Arnold A. Penton, B.T.H., rector; Rev. William E. Sprenger, B.D., assistant; Charles E. Hall, A.A.G.O., organist and choirmaster.

Sunday, 8 A.M.—Celebration of Holy Communion.

9:30 A. M.—Church School

11 A. M.—Celebration of the Holy Communion and sermon by the rector. The music will include the organ prelude "Dawn" by Jenkins; the anthem, "The Lord Omnipotent Reigneth" by Adams; the organ postlude, "Cathedral Prelude and Fugue" by Bach.

7:30 P. M.—Young People's Fellowship.

Monday—Boys Choir Rehearsal, 4 P. M. St. Cecelia's Chapter meeting, 2 P. M., Men's Club and Women's Auxiliary Covered Dish Supper, 7 P. M.

Thursday — Office Helpers, 9 A. M., Choir rehearsal for new boys, 4 P. M., Boys Choir rehearsal, 7 P. M., Adult Choir rehearsal, 7:30 P. M.

Saturday—Red Choir rehearsal.

Hebrew Institute of Mamaroneck—273 Halstead Avenue, Irving Koslow, rabbi; Abraham Denburg, cantor; Edward Magolnis, president of the Synagogue; Erma Rubin, president of the Sisterhood; Mrs. Irving Koslowe, choir director; Jay Abrahamson, secretary.

Sunday, 10 A. M. — Sunday School, Groups 1 through 8 — UJA Sunday, Special collections made.

Board of Education meeting—Introduction of Educational Director.

Monday, 4 P. M. — Hebrew School Group 2; 5 P. M.—Hebrew School, Group 3; 8:30 P. M. — Men's membership meeting, elections.

Tuesday, 4 P. M. — Hebrew School, Group 1; 5 P. M.—Hebrew School, Group 4; 7:30 P. M.—JYLs; 8:30 P. M.—TYLs and AZA.

Wednesday, 3:30 P. M.—Young Judeans; 4 P. M.—Hebrew School, Group 2; 5 P. M.—Hebrew School, Group 3; 8:15 P. M.—Scout organization meeting at the Institute.

Thursday, 4 P. M. — Hebrew School, Group 1; 5 P. M.—Hebrew School, Group 4; 8:30 P. M.—ZOA meeting.

Friday, 3:45 P. M. — Hebrew School, Group 5; 4 P. M.—YTSC.

Saturday, 9 A. M. — Services, 11:15 A. M.—Jr. Congregation.

First Church of Christ Scientist Fenimore Road between Palmer Avenue, and Boston Post Road, Mamaroneck. Services at 11 A.M. Sunday School at the same hour. Wednesday meeting 8:15 P. M. Reading Room in the north wing of the church edifice is open Monday through Saturday from 10 A. M. to 5 P. M. and Tuesday from 7:30 to 9 P.M.

"Everlasting Punishment" is the Lesson - Sermon subject for Sunday.

Golden Text: "Know ye not, that to whom ye yield yourselves servants to obey, his servants ye are to whom ye obey, whether of sin unto death, or of obedience unto righteousness?" (Romans 6: 16, 11; Galatians 6:7, 8): "Say ye the righteous, that it shall be well with him: for they shall eat the fruit of their doings. Woe unto the wicked! It shall be ill with him: for the reward of his hands shall be given him.....Be not deceived; God is not mocked: for whatsoever a man soweth, that shall he also reap. For he that soweth to his flesh shall of the flesh reap corruption; but he that soweth to the Spirit shall of the Spirit reap life everlasting."

Correlative passages from "Science and Health with Key to the Scriptures" by Mary Baker Eddy includes: "Saints and sinners get their full award, but not always in this world. . .The sinner makes his own hell by doing evil, and the saint his own heaven by doing right. . . .Does not Science show that sin brings suffering as much today as yesterday? They who sin must suffer. 'With what measure ye mete, it shall be measured to you again.'. . . .Christian Science commands man to master the propensities, - to hold hatred in abeyance with kindness, to conquer lust with chastity, revenge with charity, and to overcome deceit with honesty. Choke these errors in their early stages, if you would not cherish an army of conspirators against health, happiness, and success" (pp. 6, 366, 27, 408).

St. John's Evangelical Lutheran Church — Fenimore Road and Cortland Avenue, Mamaroneck. Rev. William R. Fairman, pastor; E. M. Rindfleisch, superintendent of Sunday School; Mrs. John Withers, organist and choirmaster.

Sunday, 9 A. M. — Sunday School

10 A. M.—Morning worship and sermon by Rev. Mr. Fairman, topic, "Our Heritage from God." Musical program: "Cantatine in E Flat" by Pierne; choir anthem, "Lovely Appear" by Guonod; postlude, "Grand Choeur in B Flat" by DuBois. 8 P. M.—Installation service with visiting clergymen. John Allan, Jr., conference secretary, baritone soloist.

Tuesday, 8:15 P. M.—Ladies Aid. Church Council.

Wednesday, 7:30 P. M.—Junior Young People.

Thursday, 8 P. M.—Choir rehearsal.

Strait Gate Church of Christ—120 Madison Street. Elder J. A. Brown pastor.

Sunday, 10 A. M. — Sunday School, Brother Furman, superintendent.

11 A. M.—Regular morning worship, message by the pastor.

2 P. M.—Dinner will be served by the Pastor's Aid in the church dining room.

3 P. M.—The Northern Stars, Sister Pegler in charge.

8:30 P. M. — Regular evening service with Holy Communion.

Monday, 9 A. M. — Choir rehearsal.

Tuesday, 8:30 P. M. — Willing Workers service.

Friday, 8:30 P. M. — Evangelistic service and divine healing.

Saturday, 9 A. M.—Prayer and bible discussion.

Presbyterian Church of Harrison—Park and Harrison Avenues. The Rev. Arthur A. Wahmann, minister.

Sunday, 9 A. M.—Sacrament of the Lord's Supper.

9:45 A. M.—S.S. for Juniors through Seniors. Film: "A Woman to Remember".

11 A. M. — Second Morning Service. Sermon: "Is Life For or Against You?"

11 A. M. — S.S. for Nursery through Primary depts.

4:45 P. M.—Junior Choir rehearsal.

7 P. M.—Westminster Fellowship.

Barry Avenue A. M. E. Zion Church — Rev. C. P. A. Kirton, minister.

Sunday, 9:30 A. M. — Church School. Mrs. L. Furman, Sup't. Miss Daisy Alexander, Asst. Sup't.

11 A. M. — Morning worship. Holy Communion and sermon.

8 P. M.—Evening worship and sermon.

Wednesday, 7 P. M. — Junior choir rehearsal; 8 P. M.—Senior choir rehearsal.

Thursday, 8:30 P. M.—A Calendar Tea given by the senior choir, Mrs. L. Lyons, president.

Saturday, May 1—Cake sale at the church by the usher board. Mrs. Clara Delouch, president.

Emanuel A. M. E. Church — 65 Byron Place, Larchmont, Rev. J. U. Gumbs, pastor.

Sunday—Morning worship conducted by the Rev. Daniel Lutson.

Evening worship and sermon on the subject, "The Sunday Sleeper". The sacrament of the Lord's Supper will be observed.

Church of God in Christ — 679 Mamaroneck Avenue. Rev. Mark McCrary, pastor; Mrs. Ada Delpino, clerk.

Sunday, 8:30 P. M.—The Summit Gospel Singers of Newark, N. J., will present a program. Mrs. A. L. West in charge.

Tuesday, 8:30 P. M.—Prayer Meeting.

Thursday, 8:30 P. M. — Devotional worship and preaching.

The First Baptist Church — Howard Avenue. Rev. T. J. Garland, pastor.

Holy Trinity (Roman Catholic) Church—Rev. Thomas B. Kelly, pastor; Rev. Bartholomew Singleton, assistant pastor.

Masses at 7, 8, 9, 10, 11 and noon.

St. Vito's (Roman Catholic) Church—Rev. Biagio Del Negro, pastor; Rev. Carl O. Doersam and Rev. William Guido, assistant pastors.

Masses at 7, 8, 9, 10, 11 and noon.

The Mamaroneck Methodist Church — 514 East Boston Post Road, Rev. Asbury G. E. Stromberg, minister; Robert J. Estep, custodian (tel. Mam'k. 3639-J.); Mrs. C. R. Johnson, organist; J. Ellsworth Olsen, director of music; Mrs. Paul Frass, president of Woman's Society of Christian Endeavor; Mrs. Lewis Earl Anni, president of the Wesleyan Service Guild; Herbert R. Houghton, Church School Superintendent; Mrs. Luella C. Jackson, church secretary. Church office telephone, Mamaroneck 9-4343.

Sunday, 9:30 A. M. — Sunday School departments meet.

11 A. M.—Divine worship. Organ music by Mrs. C. R. Johnson; senior choir anthem, "All in the April Evening" by H. Robertson; offertory duet, "Power Eternal" from Rossini's Stabat Mater to be sung by Mrs. Helen Marshall Woodward and Miss Helen Catherine Currie; junior choir anthem, "Let the Earth Rejoice" by Carrington. The sermon, "My Peace I Leave With You" by Mr. Stromberg.

5 P. M.—Junior choir, church parlors.

7:30 P. M.—Youth Fellowship meeting, church house.

Monday, 8 P. M.—Official Board meeting, Church House; Boy Scouts, Troop 2.

Tuesday, 2:30 P. M.—Bluebirds.

Wednesday, 3:15 P. M. — Girl Scouts, Troop 6. 3:15 P. M.; Camp Fire Girls; 7:30 P. M. — Girls' choral.

Thursday, 7:45 P. M.—Senior choir; 8 P. M.—Wesleyan Service Guild, Church House.

Saturday, 10:30 A. M.—Junior Choir.

LARCHMONT

The Larchmont Avenue Church—Rev. Floyd E. McGuire, D.D., minister; Rev. Herbert P. Landes, B.D., assistant minister; Charles W. Kitchell, choir director; Mary Ellen Hayes, organist; Mrs. Ivy Nicholas, church secretary.

Sunday, 9:45 A. M. — Sunday School for senior, intermediate and junior grades (grades 4 to 12).

11 A. M. — Sunday School for nursery, through third grade.

11 A.M.—Morning worship service. Dr. McGuire's sermon topic, "In His Presence." Ministry of music, organ prelude — Andante (Symphony I), Vierne. Anthem—Unfold, ye Portals, Gounod. Offertory anthem — Christ of the Fields and Flowers, Harvey Gaul, solo, Henrietta McGuire. Organ postlude—Chorale, Karg-Elert.

7 P. M.—Junior High Group and Young People's Society.

Monday, 8 P. M. — Deacons' meeting.

Tuesday, 11:45 A. M.—Woman's Association.

Wednesday, 8 P. M.—Wednesday evening service.

Friday, 8:30 P. M. — Couples Club variety night.

St. John's Church—Rev. Francis J. Coffin, rector; William Isett Bender, organist and choirmaster.

Sunday, 8 A. M.—The Holy Communion.

9:45 A. M.—Sunday School, 4th grade through 10th.

10 A. M.—Senior Young People's Club.

11 A. M.—Sunday School, Pre-Kindergarten through 4th grade.

11 A. M.—Holy Communion and sermon by the Rev. Leland Henry, chairman of the Commission on Christian Social Relations of the Diocese of New York. Musical program: Organ prelude, "Morning Prayer" by Jongen; the anthems, "Let not your heart be troubled" by Foster and "Nunc Dimittis" by Gretchaninof; organ postlude, "Sortie" by Vierne.

11 A. M.—The Holy Communion and sermon by the Rev. Leland Henry, chairman of commission on Christian Social Relations of the Diocese of New York. The women of the Church will give their United Thank Offering.

7 P. M.—Junior-Hi Club.

Monday, 1 P. M.—St. John's Guild.

Tuesday, 8 P. M.—The Evening Guild.

Wednesday, 10:30 A. M.—May Morning Bridge. 5 P. M.—Confirmation class for boys and girls. 8:15 P. M.—Adult confirmation class.

Thursday, 3:45 P. M.—Junior choir practice. 8:15 P. M.—Adult choir practice.

Friday, 3:45 P. M. — Junior choir practice.

The flowers on the Altar on Sunday, April 24 were given in memory of Jennie Strickland Yocum and Alday Hall Yocum.

St. Augustine's Church (Roman Catholic)—Msgr. Thomas J. Deegan, D.D., pastor, Rev. Joseph F. Blake first assistant pastor; Rev. Vincent J. McShane, second assistant pastor.

Masses at 7, 8, 9, (Children's mass) 10, 11, noon, and 12:30 P.M.

Larchmont Temple, 819 Knollwood Drive, Larchmont. Services every Friday evening 8:30 P.M. Rabbi Leonard Schofer, President of the congregation, Jerome Kaufman.

Emanuel A. M. E. Church — 65 Byron Place, Larchmont, Rev. J. U. Gumbs, pastor.

Parent-Guidance Can Help Child Acquire Alert Mind

By ANGELO PATRI

A course all children should take is one that teaches them to know the difference between important facts, duties and actions, and unimportant ones, and to attend to the important ones first and with greatest emphasis. This is not a quick course nor an easy one, and parents are the best teachers to administer it. What they mark as important by their attitudes is what is going to be of first importance to their children.

What youth needs more than all else, more than money, more than possessions, more than fun, is a clear and alert mind. That first. The things he thinks about, the food he eats, both in quantity and quality, his daily program of work and play all influence the quality and the efficiency of his mind. Experiences with his parents and their friends is not to be overlooked, for they have great influence on the minds of young people.

Boys and girls should not drink alcoholic beverages because they cloud the mind, slow it down and befuddle it. The idea that such drink brightens the mind is an illusion. It does nothing of the sort and its use is peculiarly harmful to young people whose minds are in the making. Youth in itself is a heady element and needs no stimulant. And youth is too beautiful to be marred by an evil habit: like drink.

Wise choice of activities, pleasures, and ways of exercising self-direction is the expression of a clear, healthy mind. No other sort will function, and as our lives become more complicated, speedier and busier, only the clearest, surest mind will serve. This is something thoughtful parents have to consider in dealing with their children. Will this experience they are about to offer the children help to clarify their minds or will it dull them, confuse and irritate them?

New Mother Should Not Be Jealous of Child

By DOROTHY DIX

Question: My husband is a middle-aged man, 15 years older than I am. Up till now we have always been so close to each other and he has treated me as if I were his little girl rather than his wife, but now since the baby came—it is his first child — he gives all of his love and attention to it, and I am being left out in the cold.

If I complain to my husband about being neglected, he goes into a rage and tells me that he adores me and to quit pitying myself, but I am starving for affection from him, for he naruy ever pets me or puts his arms around me.

What shall I do? Any help would be appreciated as I still love my husband very much.

Neglected Wife

Answer: My advice to you is to follow your husband's admonition to quit pitying yourself. Grow up and act like a sinsible woman instead of a spoiled child. Above all, try to realize what a ridiculous figure you make of yourself in being jealous of a baby.

For that is what is at the bottom of your gripe against your husband. Because you can't monopolize him, you have worked yourself up into a fine frenzy about not being wanted and having lost your husband's affections, and you are just as green-eyed over a little toothless, hairless, girl-baby as you would be over any husband-stealer.

Perhaps your husband does make too much fuss over the baby. Maybe it is hard for any woman to play second fiddle to her child. But surely there is no more touching sight than that of the joy of the middle-aged man, who has longed for children, when he holds his first-born in his arms.

No woman should begrudge her husband the happiness that he gets out of his children. Nor should she think that he loves and admires her less because he is so absorbed in his youngsters. In reality, they are the strongest tie that can bind two human beings together.

NEW COURT CREATED

ALBANY—Governor Thomas E. Dewey has signed a bill providing for creation of a police justice court in the Village of Port Chester.

Serge Koussevitzky To Put Down His Baton

BOSTON. (AP)—Serge Koussevitzky, who once turned himself into a symphonic Volga boatman because he wanted people to hear music, tonight puts down a brilliant baton.

He has lifted it to critical acclaim and devotion from the front rows and gallery for 25 years as conductor of the famed sixty-eight-year-old Boston Symphony Orchestra.

Tonight he makes his farewell appearance as official conductor of Boston Symphony before his greatest admirers — the old Bostonians who pass on their symphony seats with their heirlooms and the youngsters who wait in line for the top balcony.

PICKED FOR REELECTION

WHITE PLAINS—Charles Warren, principal of Mamaroneck Avenue School, Mamaroneck, has been nominated for reelection as president of the Westchester Teachers Association. Association members will vote on a 1949-1950 slate of officers at its annual convention, 9:15 A. M. tomorrow at White Plains High School.

Want a good "used car"? Consult Classified's Used Car Section.

Tailors
Pressers
Dyers

Furs Re-Vitalized
Cleaned & Glazed

VICTOR'S
Cleaners of Distinction

Custom Dry Cleaning and Pressing

Guaranteed Cold Fur Storage

75-77 Post Road — Larchmont 2-1771

W-A-N-T-E-D
5
SOFAS

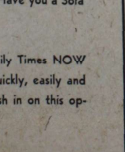

SOLD!
LIKE NEW
Sofa - Excellent Condition
Has Custom Made Slip Cover
Complete - $75 - Mam'k 8-0000
12 to 6 P. M.

6 Daily Times Want Ad readers sought the Sofa offered in the above ad — 5 are still LOOKING for similar offers. Have you a Sofa you would like to sell?

YOUR Want Ad in The Daily Times NOW will reach these prospects quickly, easily and inexpensively! Why not cash in on this opportunity by calling . . .

MAMARONECK 9-2100

"Your Want Ad Result Number"

Everybody Has a Birthday!

GEM of the MONTH

Birthstone Ring

Emerald
MAY FOR LOVE
Green, softly brilliant as a spring leaf.

The perfect personal gift for birthdays or special occasions! The gem is nestled in a gorgeous 10K heavy-weight gold mounting, exclusively designed. A thing of beauty!

Man's ring—$29.50
Lady's ring—$19.50

H. STRAUCH Inc.
JEWELRY—GIFTS
228 Mamaroneck Avenue
Mamaroneck 9-2581

Free Lecture on Christian Science

SUBJECT . . . "Christian Science: Its Redemptive Mission"

LECTURER . . RICHARD J. DAVIS, C.S.B.
of San Jose, California.
Member of the Board of Lectureship of The Mother Church, The First Church of Christ, Scientist, Boston, Massachusetts

PLACE . . . . THE CHURCH EDIFICE
155 Fenimore Road, Mamaroneck, N. Y.

TIME . . . . THURSDAY, MAY 5, 1949, AT 8:15 P. M.
Doors open at 7:30 P. M.

Under the Auspices of First Church of Christ, Scientist, Mamaroneck, N. Y.

All Are Welcome

No other dishwasher has all these features!

FRONT-OPENING
Hotpoint Dishwashers are far easier to load and unload. Racks slide out smoothly—you can see what you're doing. Hotpoint was FIRST with this important feature!

GREATEST CAPACITY
Hotpoint Dishwashers will hold 58 dishes—plus silverware—service for a family of six persons.

TOP SPRAY
Hotpoint's exclusive top spray washes food particles DOWN and OUT—instead of around inside. Dishes are washed many times cleaner than by hand.

ELECTRIC DRYING
Only Hotpoint Dishwashers are specially equipped to dry your dishes electrically. Hot, clean air from Hotpoint's exclusive Calrod* unit does the job thoroughly.

PERMANENT WORK SURFACE
Hotpoint Dishwashers provide permanent top work surface where and when you need it most! Only front-opening dishwashers give you this convenient feature.

*REG. U. S. PAT. OFF.

We have it! The only
DISHWASHER
that dries electrically...
Hotpoint

Let us show you the revolutionary new Hotpoint Automatic Dishwasher that washes, rinses and dries your dishes electrically! It's the greatest time- and labor-saving appliance ever invented for your home, and it frees you forever from housekeeping's most monotonous daily chore. This amazing Hotpoint Automatic Electric Dishwasher saves you seven hours a week yet costs only 3c more a day to operate.

EASY TERMS!
IMMEDIATE DELIVERY!

$269.95

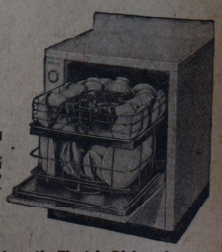

Just Load It And Turn The Control

You save at least an hour a day, safeguard your family's health, and costly breakage and protect the beauty and softness of your hands.

Everybody's Pointing To
Hotpoint Automatic Electric Dishwashers

PLAZA RADIO
1949 Palmer Avenue — Larchmont 2-0002
Open Tuesday and Thursday Evenings

Westchester Golfers Crowd Fairways As Spring Arrives

STROLLING ALONG the fairway on their way to the 11th tee at Saxon Woods Golf Course are, left to right, William Shoemaker of Mount Vernon, Peter Bowers Jr. of Scarsdale, Ca[illegible] and Robert White of Tuckahoe.

PUTTING ON THE first green at Maplemoor is Robert Calvert (right) of Scarsdale, while looking on are, left to right, Robert Calvert Jr., Mrs. Janice Calvert and Mrs. Mary Calvert.

SAXON WOODS has this trim clubhouse, of Doric architecture, shown above. For the convenience of the players. The attractiveness of the clubhouses and golf shops at all the county courses [illegible] golfing facilities as among the finest in the country.

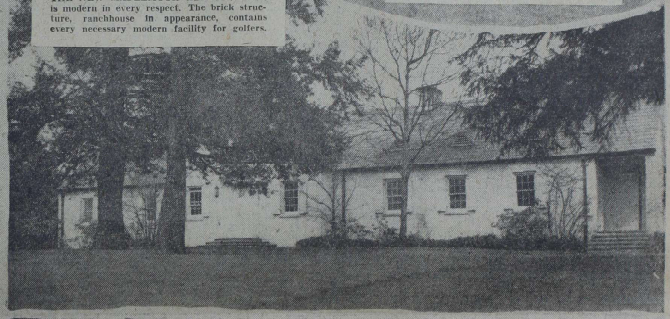

THE NEW MAPLEMOOR clubhouse, above, is modern in every respect. The brick structure, ranchhouse in appearance, contains every necessary modern facility for golfers.

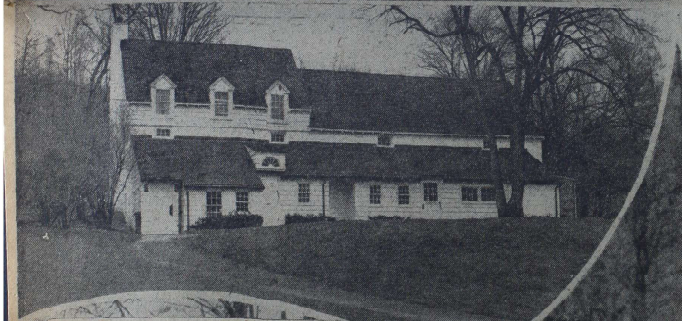

THIS COLONIAL-APPEARING home serves as the temporary club house for the use of golfers at Sprain Lake Golf Course, Yonkers. The hilly and attractive Sprain Lake layout occupies 130 acres of what was once woodland area.

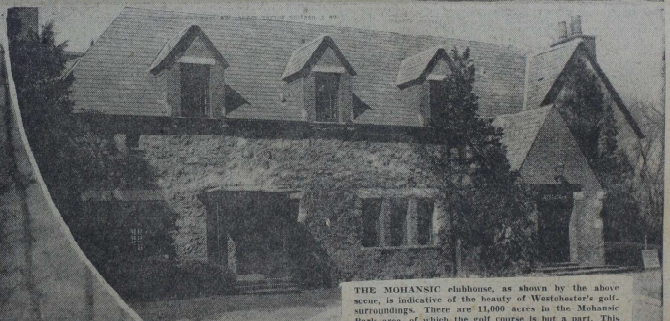

THE MOHANSIC clubhouse, as shown by the above scene, is indicative of the beauty of Westchester's golf surroundings. There are 11,000 acres in the Mohansic Park area, of which the golf course is but a part. This building was originally built as Headquarters for New York's Boys' Training School, and was turned over by the State to the County.

STRAIGHT DOWN the middle goes the tee shot of Jerry Hatz of Yonkers as he begins play at Sprain Lake last week.

THE HAZARD of many golfers—the sand trap explosion—is handled rather effectively by Mrs. Hazel Lewis of Harrison who is shown blasting out of trap on the fourth hole at Maplemoor last week.

A QUARTET of Yonkers golfers amble down the first fairway on the beautiful Sprain Lake course in Yonkers. Left to right, the quartet includes, Andrew Berwa, Nicholas Sulick, Anthony Mytych and Nicholas Gladke.

This Is One of a Series of Pages Bringing Westchester to You in Pictures

Classified Advertising Rates — 4-Line Minimum

1 Time. 30c per line 1.20
3 Times. 15c per line $1.80
6 Times. 12c per line $2.88
24 Times. 11c per line $10.56

All Classified Ad Copy Must Be Called or Mailed in Before 10:00 Week Days and 9:00 Saturday to Appear in That Day's Issue.
Mamaroneck 9-2100

Lost and Found

LOST—April 26th, a gold leaf lapel pin set with small diamonds, vicinity Palmer and Chatsworth avenues. Lake new 21,675.90. Owner going overseas. Phone Larchmont 2-0800-R.

LOST—Keys on key ring, vicinity East Post Road or Mamaroneck avenue. Finder please return to Daily Times Office, 126 Elm Street, Mamaroneck, N. Y.

LOST—Small red leather purse containing personal belongings and change purse, vicinity of the Mamaroneck station and Orients Apts., on Sat., 22. Liberal reward. Houston, Orients Apt. 5-B. Mam'k 9-3672

The *Daily Times* will print one free insertion of FOUND ADS. Therefore, if you are the finder of an article, simply call Mam'k 9-2100.

Notices

BRAND your fountain pen. Have your name engraved on you wonder-ink Plastic 25c, metal 50c Mam'k 9-0279 JAMES BOOKS, Jewelers, 121 Main St.

Faulty Vision Causes Death!
Windshields Replaced Quickly. Expertly
PEDMORE GLASS Inc. Mam'k 9-0294
325 Center Ave.

GOLFERS!

Fine old private country club with 6,100-yards 18-hole course, building and other facilities. Will accept applications for membership from a few qualified candidates. Limited membership—course is not crowded. Convenient to Northern and Central Westchester. No initiation fee—Annual dues $120 including tax. Reasonable family membership. Applicants must be approved by membership committee. Address letters of inquiry to Box X-44, Daily Times.

NICK A. PERZACCA
Tax consultant - Accounting
Bookkeeping Systems installed.
115 Mamaroneck Ave. Mam'k 9-1499

VON SCHLEGELL STUDIO
Instruction in painting and drawing, portrait, landscape and still life. Morning, afternoon, evening classes.
1880 Palmer Ave. - Larchmont 2-1847

Instruction

AUTO DRIVING SCHOOL
Learn to drive thru traffic in 5 easy lessons. Mon. and evening lessons also. All lessons are private in dual control cars.
RAY TIMNEY
129 Central Ave. White Plains 9-5664, 8-0292

Drafting, Mathematics, Surveying
APPROVED FOR VETS — NEW DATES — EVES.
MONDELL INSTITUTE
230 W. 41st St., N.Y.C. Wisconsin 7-2080
25 South Broadway White Plains 8-2907

LEARN-RITE AUTO SCHOOL
Licensed by the State of New York
Complete Insurance - Dual Controlled Cars
1288 Boston Post Road. Larch. 2-2100

Cars, Trucks, Trailers

BUICK, Late '47 Super 4-door sedan, like new. 4 ply tires, heater, radio, heater, white wall tires.
Mamaroneck 9-0031

BULL DOZER
1940 Caterpillar. Excellent condition. Telephone 3-0332.

DAN'S DAILY SPECIAL
1939 BUICK Sed. excellent condition, $595
DAN'S AUTO SALES INC. Mam'k 9-1830
619 West Post Road, Mamaroneck, N. Y.

DODGE 1948 SEDAN, Overdrive, radio, heater, slip covers, excellent condition, $1,350.00 for immediate sale. New Rochelle 6-8866.

FORD STATION WAGON, 1936
Good Appearance and Condition
Call
Larchmont 2-0005

HILLMAN MINX CONVERTIBLE
Like New - Must Sacrifice
Call
Mamaroneck 9-0109

HOUSE TRAILER 24 feet by 7 feet, fully equipped, stall shower, frigidaire, hot and cold water. Price $3,750. New Rochelle 5-4107.st after 6

Used Cars, Trucks, Trailers

1948 CHEVROLET Aero Sedan, 3,700 miles. Radio and heater, six covers. Like new. $1,675.00. Owner going overseas. Phone Larchmont 2-0800-R.

24 MONTHS TO PAY
49 DODGE, 10 Miles, JEEP
48 PONTIAC, 10 CROSLEYS
49 WILLYS Trucks, Trailers
Low Mileage - Open Evenings, Sun.
46 OLDS Hydra-matic Sedan, $1895
46 MERCURY Station Wagon, $1195
47 FORD Sedan, $1295
46 STUDEBAKER ½ Pick-up, $925
41 MERCURY Station Wagon, $895
WHITE PLAINS AUTO SALES
61 Westchester Ave. White Plains 9-10100

Motorcycles, Scooters

MOTORCYCLES—ANY CONDITION
Rebuilt, Repaired, Bought, Sold, Exchanged
Parts
JOE UDISKY Mount Vernon 8-4429

NEW AND USED MOTORCYCLES
Jim Benson, HARLEY-DAVIDSON DEALERS
288 Post Road Larchmont 2-1259

Auto Accessories—Service

LUDLOW 4-5600
FOR ALL CHRYSLER, DE SOTO, DODGE AND PLYMOUTH FACTORY ENGINEERED PARTS AND ACCESSORIES
B and S Motors, Inc.
2659 Webster Ave., near 198th St., Bronx
Authorized Dealer, Plymouth Dealer
ONE OF THE LARGEST CHRYSLER CORP. PARTS DEALERS SERVING GREATER NEW YORK AND WESTCHESTER EXCLUSIVELY.

Help Wanted, Female

EXPERIENCED cook - housework. References essential. Small, new house. Two adults, late hours. Telephone Mamaroneck 9-0462.

GENERAL HOUSEWORKER—COOK—Neat, reliable; sleep in; references required; 2 school children, governess, laundress; high wages. Mam'k 9-1826.

GIRLS WANTED
to work in laundry.
PRIVATE LAUNDRY
613 East Post Road Mam'k 9-0242.

HAIRDRESSER—All around operator wanted. Experienced. Full or part time. Henri Hairdresser, 7 Depot Way, West. Larchmont 2-1778.

HOUSEWORKER—9 to 1, Thursday and Friday, $1.00 per hour. Mam'k 9-0261.

MODELS — Exclusive hair line; salary $60 plus travel expense. LOCKS LABORATORIES, 200 East Third Street, Mount Vernon.

MOTHER'S HELPER—Capable young person, reliable and pleasant. Own room and bath. $25.00 to start. References. Call Larchmont 2-0041.

TWO ROOMS AND BATH — Board and caring for mature aged woman and employed husband with car in exchange for general housework and cooking. Call Mamaroneck 9-4412.

Waitress-Experienced
Must Work Saturdays, Sundays, Holidays
HARRY BROOK COUNTRY CLUB
Harrison, N. Y. Rye 7-2367

WANTED—GENERAL MAID
From 25 to 50 Years
Write
Box A-893, Daily Times

YOUNG LADY to help in toy shop. Must be able to drive car. Hours between 6 and 7:30 P. M. Brownie's, 134 Chatsworth Avenue, Larchmont 2-1444.

Help Wanted—Male

A-1 BALESMEN. Insulation, roofing, siding, contract work. Only experienced salesmen need apply. Excellent opportunity. Car necessary. Commission basis. Apply 9-12 in person. Consolidated Contracting Co. 8 Mile River Street, New Rochelle.

GASOLINE ATTENDANT
and
LUBRICATION EXPERT
Aide's Service Station Mam'k 9-0657

MAN wanted for gas station and lubricating department. Attendant. Excellent working conditions. Health and life insurance. Vacation with pay and all major holidays with pay. APPLY
PELHAM MOTOR CORP.
Authorized Ford Dealer. Larchmont, N. Y.

Help Wanted Male

PARTS MAN WITH COUNTER EXPERIENCE IN AUTOMOTIVE PARTS JOBBER STORE.
MT. VERNON 4-1704

WANTED—Single man, 18-30, to work as district advisor for The Daily Times. Must be free to make weekly contacts from carrying, check routes, filing, checking service, etc. Car essential. Salary, commission, car allowance. Does this interest you? If so, then come in to see me 9 to 10 noon or call Mr. Jones, Mam'k 9-2100, Mamaroneck Daily Times.

Employment Agencies, Female

A DOMESTIC POSITION
FULL OR PART TIME
Larchmont Employment
AGENCY LARCH. 2-1611
105 Palmer Ave., off Post Rd. Larch 2-0051

GENERALS - DAY WORK - PART TIME
Westchester County
EMPLOYMENT AGENCY
138 Chatsworth Avenue Larchmont 2-2440

ALL KINDS OF HELP FURNISHED
Experienced Domestic Help Problems open
VAN NORDEN EMPLOYMENT AGENCY
634 Main'k. Ave. Mam'k. 9-2646

Positions Wanted Female

SENIOR HIGH SCHOOL GIRL desires baby sitting afternoons, evenings or weekends. Telephone Mamaroneck 9-0512-J.

Miscellaneous For Sale

A COLONIAL BRASS 3-LIGHT DINING FIXTURE, $9.95; 3-light, $12.95
Ackerman's, 55 Mamaroneck Avenue
White Plains 9-0030

All Kinds of Doors $5 up
ADVANCE LUMBER INC.
Wa Dilver
1806 Westchester Ave. Talmadge 9-1617

ANTIQUE MUSIC BOX
Inlaid top.
Needs some repairs.
Larchmont 2-0395-W.

BUY NOW AND SAVE
Modernize your heating plants. Free survey by competent engineers. Plan now for new and amazing Master-Kraft heat. No down payment, 3 years to pay. Phone today or write
CHATSWORTH HEATING DIVISION Corp.
Larchmont, N. Y. Larchmont 2-0400

CHILD'S white chiffonier, 5 drawers and wardrobe, perfect condition. Cost $45.00, sell for $20.00. Telephone Mamaroneck 9-3236-R.

CLEANED UNCLAIMED RUGS
All sizes and colors; small mats like up
ARAX CARPET CLEANERS
31 South Main St. Port Chester 9-1912

DISHWASHERS, leading brands, drastic reductions on floor samples. Fully guaranteed. DOLLAR RADIO CORP., New Rochelle.

ESTATE FLOOR MODEL GAS RANGE
$129.95. Regular price $199.95, on sale up to 30% off on floor model gas ranges
MAM'K GAS & ELECTRIC APPLIANCES
631 Mamaroneck Ave. Mam'k 9-2146

Fill For Sale $1.00 per yd
Imed. Delivery N. R. 6-3857

Firewood Logs For Sale
Cor. East Post Road and Greenhaven Road
Mamaroneck 9-3868.

GAS RANGES
Anderson - Charles - Estate - Magic Chef
Roper - Quality - Welbilt - Stalker
ALEX ROOTT
72-74 Cedar St., New Rochelle 2-3182 Est 2
Open right off Huguenot Street
Three blocks past Howard Johnson's

Grumbacher Brushes
Colors, artist materials
BAXTER'S
121 Mamaroneck Ave. Mam'k 9-0512

Mapleville mahogany 3-pc. bedroom with Simmons Beautyrest mattress and box springs, $495.
GEORGE'S
Mamaroneck Ave. Mam'k 9-0270

IT WON'T COST YOU A PENNY
To have a heating survey made. We may be able to save you many dollars. Master-Kraft oil-fired heat installed correctly, using Master-Kraft equipment, is still the cheapest medium of heat. All models available now for immediate installation. No down payment. First payment in November.
CHATSWORTH HEATING DIVISION CORP.
Larchmont, N. Y. Larchmont 2-0400

Just published "The Husband" by Natalie Anderson Scott. Autographed first edition copies $3.00.
WESTCHESTER BOOK SHOP
1910 Palmer Avenue Larchmont 2-1613

Miscellaneous For Sale

MINNEAPOLIS CLOCK THERMOSTATS $39.50
WILLIAMS-FLEETWOOD HEATING
New Rochelle 2-8440 White Plains 8-2300

MUSICAL INSTRUMENTS, complete stock. *Buy now and save.* Accordions, Guitars, Gulbransen Music Shop, 113 East Post Road, White Plains 9-2030.

MUST MAKE ROOM
Used refrigerators, all sizes; also all types used washing machines. Low prices.
CROWN RADIO STORE,
314 Mamaroneck Ave. Mam'k 9-1334

MOVING TO APT.—Must sell Bendix washer, Kelley model; Frigidaire 6cu. ft. refrigerator; Acme mahogany table. Call after 6 P. M., Larchmont 2-0113.

NATIONAL
FURNITURE WAREHOUSE DIVISION
Hundreds Complete Bedroom Outfits
Simmons Beautyrest mattresses, each $15
NATIONAL WAREHOUSE
LOCAL AND COST-TO-COAST MOVERS
516 W. 181st St., N. Y. Chelsea 2-1000

PIANOS
QUALITY - PRICE - SERVICE - GUARANTEED. *Small grand $395. New spinets from $495.* Used console pianos $295. All these pianos are fully guaranteed.
GOLDBRANSON MUSIC SHOP
113 East Post Road White Plains 9-0030

PIANOS—Small studio upright, perfect condition, lightly used Steinway, excellent Beautiful Steinway Grands, like new, Fine Old Grands with Duo-Art, Baby Spinets from $495. Others. Convenient terms. CHAPPAQUA PIANO CO., 23 South Lexington Ave., White Plains 9-4469.

REFRIGERATORS, 6-7 CU. FT. and 12 cu. ft. New—Immediate Delivery
HARRISON RADIO & ELECTRIC SERVICE
253 Halstead Ave. Tel. Harrison 8-1112

SECTIONAL FIELD OFFICE, 8x12
Complete with desks
Practically New — Any Reasonable Offer
Call Mamaroneck 9-0741

SIX most unusual walnut Italian sideboards, one cabinet, one bookcase, two mirrors; dressing table or desk; single bed and chair; unusual breakfast nook set; bronze indirect floor lamp. Call Larchmont 2-0372

SCREENS
We don't want your business every year, so let us repair your screens with the new aluminum screen.
Stop in and see the DURALL ALUMINUM tension screens. No storage problem.
Mamaroneck 9-0280.

SEE CRAFTWOOD PRODUCTS
133 East Post Road, Mamaroneck Mam'k 9-5187

6 ROLL AMERICAN IRONES: 120 INCH. Cab to seat in operation. Good condition. Mt. Vernon 8-1600. Bronx Knolls Laundry, Mr. A. Carzetta.

SEWING MACHINES
Singer sewing machines sell (twin beds) $135. Thor Clothiron $50, 9-pc. walnut dining room set $54.90; 3 pc. maple bedroom set $34.50, cedar chest $31.50, small secretary desk $49.50, set of 4 aluminum chairs $1.50, boudoir chairs $17.50, curly maple bedroom set $99, 37 piece dinner set $37.50
CRATSWORTH STORAGE
151 Mamaroneck Ave. Mamaroneck 9-2025

Coal - Wood - Fuel Oil

Old Company's Lehigh Premium Hard Coal
TRIPLE REFINED FUEL OIL
R. C. BREWER, INC.
161 E. Pt. Rd. (Our 10th Yr.) Mam'k 9-1280

Pets—Livestock—Supplies

BOXERS
MAMARONECK 9-1375

GERMAN POLICE DOG, female, champion stock, 2 years old, well trained, gentle disposition. Child's companion, $50.00.
A.K.C. Pedigree. Call Larchmont 2-1242.

PUPLETS FOR SALE
New Hampshire Chicks 11 weeks old $1.40 each, 10 or more $1.35 each. Come and get them. Pirkarski Bros. Central Avenue, Hartsdale, N. Y.

ST. BERNARD PUPPIES
AKC Registered
Excellent Breeding and Show
Chuville 2-3253

Boats—Service, Accessories

CHRIS CRAFT 31 ft. cruiser. Sacrifice. Sleeps 4, galley, head, refrigerator, motor, 97 h.p. engine, Chrysler Marine, $1,750. Call Mamaroneck 9-0031.

FOR SALE—16' INBOARD SKIFF
Completely equipped. 5 H.P. engine, Chrysler Marine. Fishing, Water Skiing, Cruising. Phone Westchester Electricraft, 61 Boston Post Road, Mamaroneck.

11' LYMAN outboard clinker built. Good condition. $400.00. Also 5 H.P. Johnson like new. Used approximately 15 hours. $125.00. Call Scarsdale 3-4489.

LAUNCH—14' OPEN TYPE
custom built, fast and managed; brass fittings, Hallett 10 H.P. engine. Includes new Island anchorage to Sept. Phone Scarsdale 3-0310.

Boats — Service - Accessories

"RIDE BEFORE YOU BUY"
BARBOUR & WOLVERINE
BOATS
AUTHORIZED FACTORY DEALER
Johnson Outboard Motors
SALES SERVICE - PARTS
STELTER'S
495 City Island Avenue - City Island
"RIDE BEFORE YOU BUY"

ROOMY 16 ft speed boat customed built for pleasure or fishing. Cab for rain protection. Trailer and hitch included in use 29 hours. Bargain $1,500. H. Meninger. Telephone Rutherford 9-2877.

Sails, Flags, Cushions, Tarps, Yacht Canvas work. YANKEE CLIPPER.
118 Halstead Avenue
Harrison 9-1178

STURDY 11 ft. rowboat, excellent condition with duck boards and drawer to lock oars to hold. Telephone Larchmont 2-1471.

TWO YEAR SEA SKIFF (Restless) 22 ft., cabin cruiser 100 H.P. Chris Marine Motor, $2250 Inquire New Rochelle Municipal Boat Club, Echo Bay or call Sparrow 2-7335.

27' STEELCRAFT, fully equipped, even dished; riverware, stove, etc. Sleeps 4. Chrysler engine dual battery. Owner leaving town. Price $2,350. Larch. 2-4300

10 FT. ROWBOAT WITH OARS
For sale—$45.00.
Mam'k 9-0287.

6 H.P. MOTOR, USED 4 TIMES ONLY
Mamaroneck 9-1759-W.

12-FT. SAILING DINGHY
Imported Mahogany - Complete with Sails
$175
Call Mam'k 9-2991-M

30' Auxiliary Sloop, 1948 Sparkman & Stephens, $4,500.
McMICHAEL YACHT BROKERAGE CO
Small Boats Sail and Power
700 Rushmore Ave. Mam'k 9-0109

Wanted To Buy

A BABY GRAND SPINET or SMALL UPRIGHT PIANO. Cash paid. Call Mamaroneck 9-0274

BOOKS (VILLAGE); $10,000 cash, buys $12,000. 5 bedroom home. Has $12,000, 4% mortgage.
Brookville 2-0074

BUILT TO ORDER ON YOUR LOT
2-room houses complete from $8,000—other models available on your plans, estimated.
WALDORF INDUSTRIES, INC.
West Nyack Avenue Tel. Nyack 6-0
Fairbanks 4-8536 day Yonkers 3-1438 nite

CHAPPAQUA—White shingled Cape Cod, 3 high wooded acres, 6 rooms, 4 baths, pre-war construction, perfect condition, reasonable priced for quick sale. Chappaqua 683

GRASSY SPRAIN HEIGHTS

$11,500 & $12,500

An Ideal Location
For You and Your Children

$77 Monthly

Veterans need approximately 10% cash. Non-veterans approximately 20% cash.

Sparkling 2 and 3-Bedroom Colonials.
Choice of 3 Floor Plans

READY NOW

Model homes open every day in this exclusive community.

By car: Drive to Central Ave. (Route 100) and Roxbury Drive, Yonkers (1½ miles north of Tuckahoe).

GRASSY SPRAIN HEIGHTS
A planned development of
184 homes—rapidly priced.

BEARE CONSTRUCTION CORP. INC.
YONKERS 5-4118 YONKERS 8-7134

HILLSIDE HOME
Attractive English with unusual and pleasant layout. Living room on entrance hall, with fireplace, dining room setting, dining room, kitchen, 2 bedrooms and bath on first floor; 3 additional bedrooms and bath on 2nd level. Oak floors throughout. Built-in garage. Rear terrace. Lovely deep rear. Murray Avenue School District. Brokers protected. $21,500.00.

Peter C. Doerr, Jr., Inc.
120 Mamaroneck Avenue Mam'k 9-3315
Doerr—Westchester Real Estate—Since 1869

J. STANLEY HARE
REAL ESTATE
156 Boston Post Road Mam'k 9-1267

LARCHMONT WOODS NEW ACHILLES WONDERFUL FAMILY HOME
Ideal for those growing family. Six rooms, 3 bath home, in an excellent section. Living room, dining room, modern kitchen, lovely screen porch on first floor; 3 bedrooms, bath, on second floor; 3 attractive bedrooms and bath on third, new roof, hot water heat, oil, small. Fenced in play-yard for baby.
Reduced to Sacrifice Price at $20,500.00.
HOUGHTON ASSOCIATES INC.
602 Boston Post Road Mam'k 9-0100

LARCHMONT BATHING AREA
Impressive stone and stucco English residence. Slate roof. Living room section within a block of bus and parochial school. Beautiful kitchen with deep porch, general 11 rooms, 4 baths, including library and powder room. Automatic gas heat. Realistically priced to settle estate.
Owen A. Mandeville, Inc.
364 Post Road Open Daily Larch. 2-3400

LARCHMONT—Charming Dutch Colonial, 4 bedrooms, flagstone terrace, gas heat, beautifully landscaped, Hillside Avenue School. Beach privileges. Convenient to transportation and schools. Price $18,500. Larchmont 2-2170.

Summer Places

OAKWOOD ISLES ON SOUND
(Bridge to mainland) furnished cottages. New available, 4 bedrooms, living room, Swim, boat, relax. New Rochelle 2-5625.

PEACH LAKE
Large summer bungalow, nicely furnished, good beach, club house, with a beautiful view. Mahopac Complaints, 130 Maples Ave. Port Chester 8-1450

Houses For Sale

ALL ATTRACTIVE OFFERINGS
Rye—Transferred owner offers 6 room, colonial, 2 baths, 2 car garage, $19,500.00
Mam'k—Resthofte Hill, new 6 rooms, gas heat, fine condition, $19,500.00
Comfortable 4-bedroom home, oil, $18,000.00
New—Six rooms, 1½ baths, $17,000.00
Larch.—Lovely 7 rooms, 2 baths, oil, 2 bedrooms and bath on 1st floor $19,500.00
BOB PAYNE INC.
Cor. Post Rd. & Barry Ave. Mam'k 9-0388

A. T. HOLLIMAN
REAL ESTATE
175 KING STREET, CHAPPAQUA
CHAPPAQUA 900

BARGAIN SALE
WHITE PLAINS (Vic.) Northwest Manor in picturesque Knollwood Manor, sensational Sixth location, 3 bedrooms, 2 baths, all newly decorated. Large plot, excellent location, close to station. Asking $18,500.
RELLSTAB ASSOC., Inc.
23 Popham Road Scarsdale 3-6717, 1900

SCARSDALE
OUTSTANDING VALUE!
Charming center hall home having living room, dining room, library and stream-lined kitchen on first floor; 3 bedrooms, 2 baths, all newly decorated. Large plot, excellent location, close to station. Asking $18,500.
RELLSTAB ASSOC., Inc.
23 Popham Road Scarsdale 3-6717, 1900

SCARSDALE
WHITE PLAINS
OUTSTANDING VALUE!
Charming center hall home having living room, dining room, library and stream-lined kitchen on first floor; 3 bedrooms, 2 baths, all newly decorated. Large plot, excellent location, close to station. Asking $18,500.
RELLSTAB ASSOC., Inc.
23 Popham Road Scarsdale 3-6717, 1900

SCARSDALE—Vicinity Eastchester, 4 bedrooms, 2½ baths, 2 sunparlors, large grounds, 1 block to schools, shops and commuting. Northern residential section. $18,500 for quick sale. Call Scarsdale 3-6481-W.

THE SEVERIN CO.
FOR COUNTRY HOMES
Phone Larchmont 2-1044.
Larchmont 2-1044.

WHITE PLAINS
HOMEMOON COTTAGES!
Delightful home having living room, dining room, streamlined kitchen, 2 bedrooms and tile bath on first floor. Expansion attic can accommodate 2 more rooms. Air-conditioned hot water heat, brass plumbing. Gloriously located in Rayland Manor.
Priced at $13,500 &
RELLSTAB ASSOC., Inc.
23 Popham Road Scarsdale 3-0717, 1900

Lots, Farms, Acreage

MAMARONECK—Lot with old barn 100x240. High View St.—$2,800.00. Larch. 2-0241-W.

NEW CASTLE—89 acres, high elevation; excellent location adjoining Tacoma Parkway; open sunny field, small wooded area. Terms water along 2,800 ft. frontage. $450 an acre. Mount Kisco 4-0800—Ardsley 9-0400.

1 LOT—ZONED BUSINESS
168 x 90
Tuckahoe Road
Mamaroneck 9-3110.

LICENSE NOTICES
BEER — CIDER
BREWERS - WHOLESALERS
RETAILERS

Notice is hereby given that License No. RL-1217 has been issued to the undersigned to sell beer, wine and liquor at Rear 1 Pennimore Road, Mamaroneck, N. Y., for on-premises consumption.
P. JOSEPH AMODIO
Rear 1 Pennimore Road
494 Pennimore Road
Mamaroneck, N. Y.
4/23-30, 7-2.

Business Directory

Advertising Artist

CREATIVE designer and specialist in printing folders, brochures, self-mailers.
JOHN J. LEISE, RFD. 2,
Ossining 235-M

Ambulance Service

IMMEDIATE RESPONSE DAY AND NIGHT
CHARLES STUMPP, INC.
800 Westchester Ave., Rye. Mamaro 5-2235

Antiques & Vases Electrified

ALL lamps and shades reduced. Lamp shades repaired. JEFFERSON LAMP SHOP, 58 Mamaroneck Avenue. White Plains 9-0030.

ANY LAMP REPAIRED AND REFITTED
Vases electrified, shades recovered and lined. Large selection.
Silver, Gold Plating and Polishing.
LAMPCRAFT
621 East Post Road Mam'k 9-1047

Automotive Repairs, Service

Our Station Has the Accent on Service
TIRE SERVICE — GAS — OIL
ALLEN "AAA" SERVICE STATION
731 Mamaroneck Avenue Mam'k 9-0057

Building and Construction

C & B CONSTRUCTION CO.
Driveways of all types. Estimates cheerfully given. Masonry, concrete work, landscaping. Equipment rental. Call Mam'k 9-0672.

Building Repairs

ACAMPORA BROTHERS
Building Repairs and Maintenance
If you have any kind of repairs needed around your home, call Mam'k 9-1624.
We Specialize in Attic and Basement Alterations
Carpentry — Masonry

Carpentry—Masonry

MASONRY
CARPENTRY BUILDING
ALTERATIONS
Joseph Rigano Mam'k 9-4461

Cement and Mason

ANTONIO GALVAO
Terraces, Walks, Lawns, Gardens Cared for, Driveways.
CEMENT AND MASON CONTRACTS
170 Rockland Ave. Mam'k 9-2602 after 5.

Driveways

ASPHALT DRIVEWAYS, PARKING AREAS
25 YEARS EXPERIENCE
MICHAEL A. MERCLA
220 High View Street Mam'k 9-3528

Dry Cleaning

20% Fur Storage 20% OFF
HAPPINESS LAUNDRY & DRY CLEANERS
953 Waverly Avenue Mam'k 9-0292

Floors Scraped, Waxed, Refinished

EXPERT FLOOR WAXING SERVICE
Homes, offices, stores, kitchens, rumpus rooms, apartment house halls.
WINSTON VELAR Mam'k 9-2145

Furniture Repaired, Refinished

Summer Furniture Sprayed As You Wish.
SCARSDALE INDUSTRIES
172 Summerfield Street
Scarsdale 3-7430.

Gardening & Landscaping

AUGH TROPHIO Mam'k 9-3838-J
GARDENING — LANDSCAPING
Work done by the day or month.
Estimates — References
GARDENING - LANDSCAPING
LAWN AND GARDEN CARE
Free Estimates — References
Mamaroneck 9-3523-M.

House Cleaning Services

SPRING CLEANING: garages, cellars, attics, general housework, painting, white washing. $1.50 per hour. Call Mamaroneck 9-0280.

Landscaping

A. & F. LANDSCAPE GARDENERS
FOR SATISFACTORY
GUARANTEED WORK
Call New Rochelle 2-7481.

AMBY HIDDERS LANDSCAPES, INC.
Plan before, Flowering Shrubs, Evergreens, Trees, Grass and Gardens, Pruning.
P. O. Box 186, Harrison Harrison 8-2264

BARLE & SALAMON Mam'k 9-3196W
Landscaping, Gardening, Contracting
Estimates care lawns, shrubs, flower beds
TOP SOIL, FERTILIZING, TRUCKING

Laundry Service

SHIRTS 18c each SHEETS 16c each
Pillow Cases 7c each. Also Family Laundry
SAM KEW
242 Mamaroneck Ave. Mam'k. N. Y.

We specialize in curtains, blankets, drapes, furniture covers, rugs and fine linens, washed or dry cleaned.
PRIVATE LAUNDRY
613 East Post Road Mam'k 9-0242

Lawn Mowers

LAWN MOWERS
SHARPENED
R. B. CONLON
112 Spencer Place Mam'k 9-9074

RED TRIMLAWN Power Mowers—$175.00
Tore-Ornamental and Coldwells, steel $32.50
RONCONI'S NEW ROCHELLE 2-4359
Fifth Avenue Larchmont, N. Y.

Lawn Seeds, Garden Tools, Etc.

ROBERT H. SCOTT'S SONS
Grass Seeds - Fertilizers - Garden Tools
Garden Tools and Supplies
26 Central Ave. N. R. 2-5393, 2-0160

Lionel Trains—Sales and Repairs

Jack & Jill's Wonderland
expert and Reasonable
(Charges Nominal)
622 Webster Avenue N. R. 2-5058

Moving, Trucking, Storage

JUBB'S EXPRESS
Local and nationwide moving Storage.
135 Mamaroneck Ave. Mamaroneck 9-1024
NORTH AMERICAN VAN LINES, Agent

LOWEST RATES — Shipments to household anywhere. Cellf. and Fla. specialists.
UNITED, 16 Richard Place
Yonkers 8-0041

Nurseries

COME TO TONY'S NURSERIES
Shrubs, all kinds $1.00 up. All Perennial Plants. New shipment Rhododendrons. Top soil, $8.50 per yard. Over 1 yard, $6.00 per yard. BEAGRALE'S PLACE
255 Boston Post Road. Larch. 2-2172.

Painting, Decorating, Wallpapering

A. FREDERICKS
Painting and Paperhanging
Call
Mamaroneck 9-3182 after 5 P. M.

A. R. GRAVES
Painter - Paperhanger - Decorator
General Building Repairs
953 Halstead Ave. Mam'k 9-0950

E. NAMACHER
11 Addison Street Larchmont 2-3656

Interior and Exterior House
Painting - Paperhanging
PAINTING CONTRACTOR
135 Mamaroneck Ave. Mam'k 9-5057

PAINTING AND DECORATING
General Repairs — No Job Too Small
JAMES COGROVE
Mamaroneck 9-0033-Jm

PAPERHANGING
DECORATING
S. DEL GATTO
123 Frank Avenue Mam'k 9-1723

Phone Larch. 2-0482
Painting - Paperhanging OTTO PLAUR

RAINBOW PAINT CO.
PAINTING DECORATING
419 MAMARONECK AVENUE
Mamaroneck 9-2782.

SPRING SPECIAL
Rooms papered including stock, $16.00 up
Paperhanging $14.00 up. Satisfaction guaranteed. BAKER White Plains 9-5812

Piano Tuning & Repairing

Tuning-Repairing-Rebuilding-Refinishing
Authorized Dealer for Herdman
DEUTSCH PIANO CO.
New Rochelle 2-8847 291 Huguenot St.

Pipe Cutting And Treading

Tool steel and C. R. S. Bar stock available. Cut to lengths and Ground to 12-36.
SAUNDERS MANUFACTURING CO.
21 Atherton Street Yonkers 5-9700

Plumbing and Heating Service

Stokers, Oil Burners, Gas Heating Units Sales and Service
INTERCOUNTY HTG. & PLUMBING CO.
21 Orchard Street Tarrytown 4-3780

Roofing, Shingling, Insulation

LARCHMONT ROOFING CO.
Slate, Cedar and Gutter Repairs
Leaks Fixed — Immediate Service
Roofing — Siding — Insulation
921 West Post Road Mam'k 9-4944

ROOFING AND SIDING
Slate and Shingle Roofs, Asphalt
Siding, Insulation
JAY H. VAN NORDEN
Res.: Mam'k 9-0467—Office: Mam'k 9-2646

Screens—Window and Door

SCREEN PORCH ENCLOSURES
COMBINATION DOORS and WINDOWS
Deal Direct and Save
National Screen Co. Dobbs Ferry 7-0440

Tree Surgeons

CONSTRUCTION
Yonkers 5-4118 Yonkers 8-7134

Houses For Sale

MODERN waterfront home, all improvements, slate roofers, 5 rooms, 2 half year house. Sacrifice. Collier, Southampton 47-2-2.

NEW HOMES — $11,500 AND $12,500
CALL
YONKERS 8-7134
BEARE CONSTRUCTION CO., INC.

PARK HILL SECTION—9 room, stucco, enclosed porch, 1½ baths, 100x100 Rock garden, patio, garage. Near school and transportation. Possession 7-15-50. 31 Lefferts Place, Yonkers 3-1487 before 8 P.M.

PORT CHESTER — 20 family apartment, 2-3 old houses; 4 lines rent. Brokers invited.
Mt. Vernon 8-3020

EYE SORE
5 rooms and bath, frame cottage, 2-car garage. Plot 100x180, corner. Early occupancy. $8,000; cash required $2,865. Mortgage $5,135. Brokers and conventioneers.
SEE BARNEY EPSTEIN
200 W. Post Road Mamaroneck 9-0062

SCARSDALE WHITE PLAINS
OUTSTANDING VALUE!
Charming center hall home having living room, dining room, library and stream-lined kitchen on first floor; 3 bedrooms, 2 baths, all newly decorated. Large plot, excellent location, close to station. Asking $18,500.
RELLSTAB ASSOC., Inc.
23 Popham Road Scarsdale 3-6717, 1900

SCARSDALE
OUTSTANDING VALUE!
Charming center hall home having living room, dining room, library and stream-lined kitchen on first floor; 3 bedrooms, 2 baths, all newly decorated. Large plot, excellent location, close to station. Asking $18,500.
RELLSTAB ASSOC., Inc.
23 Popham Road Scarsdale 3-6717, 1900

SCARSDALE
OUTSTANDING VALUE!
Charming center hall home having living room, dining room, library and stream-lined kitchen on first floor; 3 bedrooms, 2 baths, all newly decorated. Large plot, excellent location, close to station. Asking $18,500.
RELLSTAB ASSOC., Inc.
23 Popham Road Scarsdale 3-6717, 1900

4 BEDROOM HOUSE
Near schools, stores, transportation. Around $16,000.
Write Daily Times
Box X-42, Daily Times

Mortgages—Loans Investments

SECOND MORTGAGE LOANS
Large, small — On Improved Property
CIVIC INVESTMENT CORP.
2 W. Prospect Ave. Mount Vernon 8-0137

$6,000,000 Available
for first mortgage loans on homes, apartments and Multiple dwellings. Call or write commitment.
RELLSTAB ASSOC., Inc.
23 Popham Road Scarsdale 3-6717, 1900

Real Estate Sale or Exchange

REAL ESTATE SERVICE
EDWARD J. PAYNE
123 Prospect Ave. Mam'k 9-3658

Business Opportunities

CANDY, FOUNTAIN, STATIONERY—Good income, good terms. 691 East 238th St., corner White Plains Road, Bronx. Olinville 5-9637.

CONCESSION SPACE
FOOD, BEVERAGES, others large and small, in the Million Dollar Westchester County Fair. Apply Concession Department
WESTCHESTER COUNTY FAIR ASSN.
39 South Broadway Yonkers 8-8430

EXCLUSIVE DISTRIBUTORSHIP
Part or full time, to serve established accounts with nationally known and universally consumed food products. Evenings or Saturdays. No selling. Not vending machines. Earnings should exceed $100 weekly to start. National advertising featured in full program. Exclusive territory. Complete factory cooperation. Experience not necessary. Exclusive cash business at your own. Credit for expansion, $1,875 cash investment required, plus telephone number to personal interview. Write Box X-41 Times.

FOR SALE
TAXI—Private Livery Business in Central. EXCEPTIONAL EQUIPMENT
I cannot operate it efficiently by remote control from New York
Fine opportunity for local management.
Box X-45 Daily Times.

GROCERY and delicatessen, well established in excellent spot on main highway in Westchester County. Reasonable. Office for cash. Retiring. Box X-43, Daily Times.

WFAS 123 or 1230 WFAS FM 103 9mc.
AM and FM PROGRAMS broadcast simultaneously Monday through Saturday
7:00 A.M. to 10:00 P.M.—Sunday 8:00 A.M. to 9:00 P.M.

TODAY'S DETAILED PROGRAMS

4:45 P. M.
WFAS—Newscast.
WNBC—The Kuhns.
WJZ—Sports.
WCBS—Lassie Show.
WOR—Mystery.
WHN—Gene and Crumpets.
WOR—Sand Man.
5:15 P. M.
WNBC—Morgan Beatty.
WCBS—Drake Relays.
5:30 P. M.
WFAS—Sports Time.
WNBC—Jimmy Durante.
WJZ—Sports.
WOR—Sports Relays.
WCBS—Rex For Youth. Goal Mark.
WFAS—Music.
5:55 P. M.
WOR—Weather Reports.
6:00 P. M.
WFAS—Today In Sports.
WNBC—Cities Service.
WOR—News. Lois Van Wyck.
WJZ—News.
WCBS—News.
6:05 P. M.
6:15 P. M.
WNBC—Religion in News.
WCBS—Charles Collingwood.
WJZ—Bible Message.
WOR—Late Sports Mehlo
6:30 P. M.
WFAS—Chamber Concert.
WNBC—Symphony.
WCBS—News.
WJZ—Quiz Class.
WOR—Cathedral Bell.
6:45 P. M.
WJZ—Sports.
WCBS—News.
7:00 P. M.
WJZ—Sports. Wilmer.
WOR—Lets Talk Games.
WCBS—Spike Jones.
**7:15

Square Dances Demonstrated At PTA Event

Demonstrations of square dancing featured the barn dance held last night under the auspices of the Parent Teacher Association and the General Association in the Mamaroneck High School gymnasium, with Mrs. T. P. Hepworth as general chairman, and the attendance including students faculty members and parents.

Under the direction of Mrs. Edward P. Helwig, two groups demonstrated to the music of the Corn Shuckers and their professional caller. Appearing in the first group were Bonnie MacCallum, Ann Pfeiffer, Nancy McVity, Jay Wilson, Christa Helwig, David Cook, Donald Martin and Tom Connolly.

The second set included Mr. and Mrs. John Stahr, Mr. and Mrs. Helwig, Jolly Woodbridge, Betsy Sparrell, Christa Helwig, and Tom Connolly.

During intermission, entertainment was provided by the high school Male Quartet composed of Jolly Woodbridge, Neil MacLallan, James Shaffer and Irving Reid, with Carol Emerson offering impersonations, and P. Colwell Conklin conducting the audience in community singing.

Mrs. Philip Severin, ticket chairman, was assisted by Mrs. Edward R. Holt and Mrs. Jules Englander, with Miss Sparrell serving as student ticket chairman.

Decorations were under the direction of Mrs. W. G. Hunter, assisted by a student committee composed of Leo Van Dyke, Tim Kuwada, Kenny Thompson, Robert Van Wie and Bob Wilson. Sharon Kelly, chairman of entertainment, was assisted by Sue Van Noppen, Mike Johnson and Betsy Allen with publicity by Lee Wanberg, John Taub, Gordon Nichol, Peter Greeman, Michael Severin and Bob Kiely.

Mrs. R. K. Turner and Mrs. W. E. Simpson were in charge of refreshments, assisted by Miss Maude Devereux, Tinka Risk, Ann Merritt, Jennie Rago, Janine Vier and Georgia Rakes.

The cloakroom was supervised by Mrs. Remenyi Smith and Mrs. [illegible]mmkin was in charge of [illegible]. Others assisting were [illegible] Maude Morgan, Miss Wanda [illegible]Mitchell, Janice Turner and [illegible]enaei Trippico.

TIME OUT between square dance sets is taken by the foursome pictured above at last night's barn dance held in the gymnasium of Mamaroneck High School under the sponsorship of the Parent Teacher Association and the MHS Council Association. Left to right are Ed Marvin, Beverly Mitten, Ray Smith and Mrs. T. P. Hepworth, general chairman of the event which was attended by parents, faculty members and students. Mrs. Edward P. Helwig directed groups of demonstration dances with music by the Corn Shuckers. —Staff Photo

Harry Jay Rogers Is Engaged To Miss Annice E. Daugherty

The engagement of Harry Jay Rogers, son of Mr. and Mrs. Herbert M. Rogers of 40 Prospect Avenue, Larchmont, to Miss Annice Ellen Daugherty, has been announced by her parents, Dr. and Mrs. P. Rees Daugherty of Noroton, Conn.

Miss Daugherty, a graduate of the Low-Heywood School, is a member of the senior class at New Haven State Teachers College.

Mr. Rogers was graduated from Mamaroneck High School and Cornell University. During the war he served two years with the Fourth Army, and is now studying for the Master's Degree at Worcester Polytechnic Institute.

The wedding will take place in July.

Original Skits Feature Pack Two Meeting

Dens Two and Eight tied for first place for their original skits last night at a meeting of Pack Two of the Larchmont Cub Scouts at Chatsworth Avenue School, with Den One as runner - up. Awards were presented by Mrs. John D. Brewer, president of the Chatsworth Parent Teacher Association.

Winning skits, which featured costumes made by the cubs, music and songs, included a review of "cubbing" this year with Pack Two; a minstrel show, and a satire on "A Pretty Girl is Like a Melody," sung, played and danced by the cubs.

Den Eight won first place in April achievement awards with Den One winning second and Den Five, third.

The father-son dinner will be held May 19 at St. Augustine's auditorium and the baseball tournament will be held May 20 through June 10, it was announced. The final game, picnic and presentation of awards and prizes will be held June 16 to conclude the season.

June 2 Event Planned By Program Committee

Plans for the annual daddy-daughter dinner and the court of awards to be held in June were discussed yesterday by the program committee of the Mamaroneck Girl Scout Council at the home of the chairman, Mrs. James Brown Jr., of 621 Fairway Avenue, Mamaroneck.

Mrs. John Brewer was appointed ticket chairman of the event, to be held June 2 at 7:15 P. M. in St. Thomas's Community House. Singing will be directed by Mrs. Brooks Jakeman who will visit all troops next month to teach new songs.

Original Plays Given By Fifth Grade Class

Mrs. Irma Strange's fifth grade class at Daniel Warren School entertained yesterday at an assembly program with four original plays, written by Alice Stewart, Nancy Starke and Elizabeth Mamorsky. Marcia Baird was stage manager for the plays, "The Pearl," "Boarding School Bothers," "Income Tax Troubles" and "The Dear Little Dancer," with Norman Brady and Earl Neuminger in charge of lights and curtains.

Participants included Nancy Starke, Ronald Hosenthal, Alice Stewart, Judith Freed, Dorothy Stubbe, Ellen Gotti, Deborah Rennet, Harriet Pitts, Miriam Pitts, Marilyn Acebal, Richard Price, Richard Pavlo, Norman Brady, William Treasurer and Elizabeth Mamorsky.

INSTALLING OFFICER

Mrs. Grace Van Norden of Mamaroneck, past County Council president of the Veterans of Foreign Wars Auxiliary of Westchester, conducted an installation of officers last night of Les-Vingt-Cinq auxiliary in their Port Chester headquarters. Mrs. Olsive Stamboni was installed president, and a dinner followed.

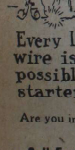

Every light wire is a possible fire starter

Are you insured?

Call Earl Quick
Mamaroneck 9-3770
Fred T. Wilson Corp.

Sunday School Primary Classes Give Programs

The first in a series of three programs by the primary department of the Mamaroneck Methodist Church Sunday School will be conducted tomorrow by third graders, under the direction of teachers, Mrs. Lauchlin Currie and Miss Robin Donaldson. Other programs will be given May 8 by first graders, and May 15 by second graders. Parents have been invited to attend.

LEAVING HOLY TRINITY CHURCH following their recent marriage are Mr. and Mrs. Edward Zelinka, who are now on a wedding trip to Florida. Mrs. Zelinka is the former Ruth Mary Lemmermeyer, daughter of Mr. and Mrs. Michael Lemmermeyer of 1418 Arlington Street, Mamaroneck. Her husband is the son of Leo Zelinka of New York, formerly of Mamaroneck. Ushers at the wedding were Lloyd T. Wright and Warren Fekeith, both of Mamaroneck, John Henry Lemmermeyer of Stratford, Conn., cousin of the bride, and Thomas Thornton of Brooklyn.

—Arthur LaBrusciano

GUEST SPEAKER May 11 for the annual luncheon of the League of Women Voters of Mamaroneck will be Charles W. Ferguson, above, senior editor of Reader's Digest. The luncheon will be held at 12:30 P. M. at Orienta Beach Club.
Weiman and Lester Photoservices

Kirsten Arup Married Today In Copenhagen

Miss Kirsten Arup, daughter of Mr. and Mrs. Leif Arup of 620 Grand Street, Mamaroneck, was married this morning in Copenhagen, Denmark to Sven Dalgaard.

Mrs. Dalgaard is a Mamaroneck High School graduate, class of 1945. She studied art at the Arts Students League in New York City and in Copenhagen for two years, and recently spent four months with her parents in Mamaroneck before going back to Denmark several weeks ago.

Mr. Dalgaard is a chemical engineer and member of the firm Kjaer and Dalgaard in Copenhagen, Denmark, where the couple will reside.

Fourth Graders Visit Metropolitan Museum

Miss Harriet Babbitt's fourth grade class at Murray Avenue School yesterday visited the Metropolitan Museum of Art in New York City, where they studied exhibits pertaining to their classroom work in social studies, art and science.

The group visited the Roman, Greek, Egyptian and Chinese Galleries and viewed arts and crafts, Egyptian tombs and mummies. Mothers accompanying students were Mrs. Carl Lang, Mrs. Winifred Oppenheimer, Mrs. Ferdinand Schue and Mrs. Jane Brassem.

Louis Lopreato Wins Tricolor For Handicraft

Thomas Hartley succeeded Alen Binckes as submaster of Pack Three of the Mamaroneck Cub Scouts last night at the final meeting of the year at Central School, where a Webelo ceremony was held for John Kenney and Jan Duncan, who have completed three years in cubbing. Mr. Binckes is moving soon with his family to California.

Louis Lopreato won a tricolor award for the handicraft exhibits during the meeting, which had "Relics" as its theme. Exhibits were judged by Mrs. Mary Johnson of Central School.

First prize winners were Edward O'Reilly, Marty McNeill, Melvin Hammer, Robert Jenks and Anthony Iacovelli, with Anthony Macri, John Kenney, Paul Schopfer, Lex Scott, and Paul Fansel winning second, Paul Fansel for another exhibit, third, and Frederick Krause honorable mention.

Advancement awards were presented as follows: bobcat, Tom O'Donnell; wolf badge, Paul Schopfer, Lex Scott, and Tommy Binckes; bear badge, Frederick Krause and John Warren; Lion badge, John Kenney, Jan Duncan, Paul Fansel, Melvin Hammer and Anthony Macri; lion silver arrow, Jan Duncan and John Kenney.

Wolf silver arrow, Paul Schopfer; bear silver arrow, Edward O'Reilly, Frederick Krause and John Warren; wolf gold arrow, Paul Schopfer, bear gold arrow, Edward O'Reilly, Frederick Krause, John Warren, Anthony Iacovelli; lion gold arrow, Paul Fansel, John Kenney, and Jan Duncan.

First year pins, Edward O'Reilly, John Warren, Tom O'Donnell and Bobby Jenks; second year pin, Paul Fansel and Anthony Macri; third year pin, John Kenney and Jan Duncan; denner stripes, Paul Fansel and Martin McNeill; Assistant denner stripes, Edward O'Reilly and Anthony Iacovelli.

The annual field day was announced for Saturday, June 4 at Flint Park, Larchmont.

Girl Scouts Are Tested On Badge Requirements

Members of Troop One of the Larchmont Girl Scouts were tested yesterday on final requirements for their reader's badge by Mrs. Robert Goulding and Mrs. Ray De Pasquale at a meeting at Murray Avenue School.

Girls were selected for a play to be given at the June Court of Awards, under the direction of Mrs. Randolph Rose. Members of the cast will pass requirements for the dramatic badge. May baskets were made for mothers who have assisted at troop meetings. Following the meeting, new games were taught out-of-doors by troop leader, Mrs. Fred Mills.

17th Concert Slated Friday At Junior High

The 17th annual concert of the Mamaroneck Junior High School musical organizations, composed of more than 450 students, will take place Friday night in the school auditorium, with the program scheduled to start promptly at 8:15 with the march, "Star," played by 48 members of the band under the leadership of Harland L. Pinney.

Band numbers will include "Under Tropical Skies", the finale from Dvorak's "New World Symphony" and another march, "Coast Guards."

Features of the performance will be The Harmonaires, seventh and eighth grade boys whose selections are "Daisies Won't Tell" and "I've Got Sixpence." The Harmonaires include John Buxbaum, Thomas Connolly, MacDonald Dunbar, Samuel Gordon, John Hughes, Donald Martin, David McGuire, Thomas Nagel, Andrew Morrison, James Savage, Raymond Robinson, Jay Schaubacker, Melvin Searls and John Stein. Miss Evelyn M. Wells of the Music Department organized and rehearsed the group.

The Girls Glee Club of 187 voices will be directed by Loveia Morlow president, in their opening number "Cruising Down the River." Mrs. Mary O. Muir will lead the balance of their program, which includes "Step Lightly Over The Hollows", "God is a Spirit," and the Negro spiritual "Old Ark's a-Moverin'", arranged by Noble Cain.

Also a special arrangement of "Londonderry Air" entitled "O Irish Hills", and Springtime." Accompanists are Mette Arup and Mary Male.

The Boys Glee Club, composed of 90 members, will offer "I Love A Parade", directed by John Hughes, president, followed by "Southland Medley", "Swing Low Sweet Chariot" and "Nightfall in Granada", Miss Wells directing. Robert Mosier and Joan Hillsley will accompany the group.

Another feature of the concert will be "The Four Breeze", male quartet of ninth grade boys, Roger Englander, Bruce MacWhinney, David Neville and Alan Welty. Their program will include "Climbing Up The Mountain" and "Mam Mandy Lee."

A piano solo by Sally MacArthur, entitled "Malaguena" by Lecuona is also scheduled as a feature of the program.

Songs by the Ninth Grade Glee Club of 140 voices will be "Skip To My Lou" directed by Judith Waterman, president, and "Come to the Fair" Joan Hillsley accompanying.

Also "Ave Maria", with selected solo voices and violin obbligato by John Goodkind, vice president, "Morning," "When the Foe Again Bares His Steel" from the Gilbert and Sullivan "Pirates of Penzance," John Lee baritone soloist, and "Thanks Be To God", with Herbert Morgenroth as accompanist.

The last three numbers will be directed by P. Colwell Conklin who will also direct the two final combined selections of all the Glee Clubs, Richard Rodgers' "It's a Grand Night For Singing" and the Fred Waring arrangement of "Battle Hymn of the Republic," with solos by selected voices and a final verse accompanied by a brass ensemble. Ensemble members are Richard Diforio, Vito Gacci, David Neville, Clayton Davis, Vito Sinopoli and Lee McMillion.

The concert will benefit the musical activities of the school. All seats are reserved, Mr. Conklin said, and order blanks are available from students or at the Junior High office.

MIDDLERS TO MEET

A discussion on President Truman's proposal to Congress on National Health Insurance will feature tomorrow's meeting of the Middlers of the Larchmont Avenue Church at 8:15 P. M. in the Church parlors. Refreshments and a social hour will follow the program.

FLORIDA VACATIONERS—Mrs. Paul Rosenberg and her five-year-old daughter, Gale, of Larchmont, are pictured above at Palm Beach, Fla., where they have been spending the early-Spring months. They will return next week to their home at 53 Fernwood Road.

—The Breakers

PTA PRESIDENT—Mrs. Lester Gutterman of 507 Claflin Avenue, Mamaroneck, who was installed this week as president of the Mamaroneck Junior High School Parent-Teacher Association.

Honor Society Taps 13 M. H. S. Students At Speech Festival

Eleven top-flight juniors, members of the Class of 1950 at Mamaroneck High School, representing five per cent of the junior class, were inducted into the high school chapter of the National Honor Society yesterday at traditional tapping ceremonies conducted by Edward Wright, Honor Society president.

Two seniors, Emily Shimkin and Carol Poynton, were also inducted, bringing the senior class membership in the Honor Society to 15 per cent of the class.

The new junior members are Bettina Cooper, David Farr, Peter Greeman, Faith Hanson, Lesley Harper, Arlita Holt, Jane Ann Hughes, Tinka Risk, Michael Severin, John Taub and Daniel Thompson.

Selected by faculty and students for their qualities of scholarship, leadership, character and service to the school, the new members were congratulated by Principal Joseph C. McLain, who commended them on their achievements, following the tapping ceremonies.

Also featured at yesterday's assembly was the annual Speech Arts Festival, sponsored by the Parent-Teacher Association, with $10 prizes awarded Albert Stern for extemporaneous speaking, Richard Shankweiler, sports announcing and Ethel Ginsburg, dramatic reading.

Prize awards were presented by Mrs. Stanley A. Day, PTA president, who announced the decisions of the judges. Judges were William Boothby of the Drama Department of Port Chester High School, Stanley Cornish of Bellows High School and Miss Mary Lady of Harrison High School.

Informal initiation ceremonies will be held for the Honor Society inductees before the close of school in June. Faculty adviser to the Honor Society is Miss Alicia Andrews of the English Department.

The Honor Society oath was administered by Wright, and the program closed with the singing of the MHS "Alma Mater."

Shankweiler's sports announcing entry was a track meet between Northwestern University and the University of Illinois. Others competing were Morgan Craft and Robert Englebardt. Miss Ginsburg, whose prize winning dramatic reading was "The Button", a psychological prison study, competed against Jim Shaffer and Gina Guffman.

"Will The North Atlantic Pact Weaken The UN?" was the title of Stern's extemporaneous speech. Other contestants were David Replogle and Peter Greeman.

Ushers Listed For Student Aid Benefit

Mamaroneck High School students who will serve as ushers Friday, May 13, for the Student Aid Fund benefit to be given at Mamaroneck Junior High School at 8:15 P. M., are announced today by Mrs. Leslie C. Smith, chairman.

Student-ushers will be Arlene Brown, Beverly Mitten, Beth Drexler, Kitty Kirkman, Ann Hackney, June Battenhausen, Marilyn Ross, Cynthia Scott, Betsy Sparrell, Betty Stowe, Bettina Cooper, Eleanor Reed, Phyllis Yeomans, Lois Pope, Emma Petruzzo, Antoinette Quagliosi, Pat Tomasetti, Diane Stamegna, Georgia Bakes.

Mary Cowham, Maria Giovannone, Lee Wahberg, Barbara Bowler, Lois Ann Bond, Ginger McMullen, Hannie Heesplenk, Connie Campbell and Ada Pat Dodrill.

The entire proceeds of the benefit, to be staged by a group of Steffi Nossen dancers, will go toward the scholarship grant fund of the Mamaroneck-Larchmont Student Aid Fund Inc. Tickets may be obtained from Mrs. Smith, 50 Chatsworth Avenue, Larchmont.

145 At Bridge Party Of Methodist WSCS

More than 145 persons attended a bridge party last night sponsored by the Woman's Society of Christian Service at the Mamaroneck Methodist Church. Mrs. Lucilla C. Jackson was chairman assisted by the following committee members: Mrs. Ross Abell, Mrs. Leonard O. Carson, Mrs. Thomas C. Cluck, Mrs. George Coffin, Mrs. Lauchlin Currie, Mrs. Lewis H. Donaldson, Mrs. Walter Hockley, Mrs. Herbert R. Houghton, Mrs. W. H. Johnson, Mrs. Stewart P. Park, Mrs. Alvah Small, Mrs. James E. Stevens and Miss Helen Sutter.

Table prizes were salt and pepper sets. Coffee and sandwiches were served by the committee.

Awards Given At Meeting Of Pack One Cubs

The project award was presented Den Five of Pack One of the Larchmont Cub Scouts last night for their water-glass covers for patients at Grasslands Hospital at a meeting at Murray Avenue School, where inspection and parent attendance awards were won by Den Four.

Entertainment featured a program by Everett L. Dodrill Jr., of Larchmont, magician and ventriloquist, who appeared with his dummy, "Alax." Mr. Dodrill is attending Columbia University, and during the Summer will teach marionette-making and stage illusion.

Advancement awards were presented including bobcat, Douglas Davidson, and Roy Dando; wolf, gold arrow, Gilbert Windheim, Ellis Ocher, Paul Wather; wolf, silver arrow, Gilbert Windheim, Lee Humphreys, George Larned, and Teddy Kurz; bear, Happy Humphrey; bear, silver arrow, Peter Garlock and John Rogers.

Lion, Jack Quinn and Chris Smith; lion, gold arrow, Chris Smith; lion, silver arrow, David Pierce and Chris Smith; two-year service star, George Hampton, Graham Best and Duncan O'Dwyer; one-year service star, Lee Humphreys.

Cubs collected 3,784 comic books this month, with more than 1,500 given by other residents in cooperation with the April project of collecting comics for the children's ward in Grasslands, it was reported. Den Four, which turned in the winning number of 1,836 books, will distribute them this week at Grasslands, accompanied by Mrs. George Connor and Mrs. John Forrest.

Women's Golf Season Opens At Bonnie Briar

Class A winner in the hat tournament which featured the opening day of women's golf at Bonnie Briar Country Club, Larchmont, was Mrs. Emil A. Trefzger, with the putting won by Mrs. John H. Baird, both of Larchmont. Winner in Class B was Mrs. Walter W. Berg, with Mrs. George H. Carl, both of Larchmont, winning putting.

Carnival Program Held By Doublets At Church

More than 30 members of the Doublets Club of the Larchmont Avenue Church attended a carnival program held last night in the church house, decorated with clusters of colored balloons and pin wheels.

Features of the evening were games of skill, tie exchanges and a white elephant exchange. The committee included Mr. and Mrs. Robert Kearlott, Mr. and Mrs. Kenneth Visler and Mr. and Mrs. William Sigerson.

LE POSTILLON
785 East Boston Post Road, Mamaroneck, N. Y.

FRENCH RESTAURANT AND PASTRY
French Cuisine, including Provincial Specialties — French Pastry on Sale. Luncheon 12 to 2—Tea and Pastry 3 to 5—Dinner 6 to 8:30. Sunday 12 to 8:30 — Closed Monday. Tel. Ma. 9-5048.
COCKTAIL LOUNGE
French Pastry on Sale

SPORTSMEN—
Whether you fish, hunt or engage in some other sport, you may accidentally injure someone. This may prove very costly unless you have the broad protection of Comprehensive Personal Liability Insurance. Ask about it.

Peter C. Doern, Jr.
INSURANCE
120 MAMARONECK AVENUE TEL. 3311

Doern—Westchester Real Estate
Since 1869

Cerebral Palsy Council Hears Progress Report

Progress reports by sub-committees were given last night at a meeting of the Mamaroneck Cerebral Palsy Council bridge committee at the home of Mrs. Morris Zingler of 641 Wood Street, Mamaroneck. Mrs. Everett T. Houghton reported on the recent signing of three bills by Gov. Thomas E. Dewey, advancing New York State's program for victims of cerebral palsy. Chairman of the Mamaroneck Council is Mrs. H.G. Folin Jr., of 608 First Street, Mamaroneck. The Council's bridge will be held in June.

Complete
INSURANCE
If you're between 18 and 60, and in good health, enroll as a Volunteer Blood Donor with the Red Cross
Ebby Houghton
REAL ESTATE