The Daily Times

SERVING MAMARONECK AND LARCHMONT

MEMBER OF AUDIT BUREAU OF CIRCULATION — ESTABLISHED OCT. 1925 — MAMARONECK, N. Y., TUESDAY, APRIL 15, 1952 — THE ASSOCIATED PRESS MEMBER OF — PRICE SEVEN CENTS

The Weather

Cloudy with occasional rain this afternoon, high temperature around 50. Cloudy tonight, low about 40 and in the 30s in Northern Westchester. Becoming fair tomorrow, high in the 50s. Fresh northeasterly winds.

The Story of Eisenhower

Eisenhower Stands For Peace But Not For Appeasement

(Editor's Note: This is one of a series of 18 articles on Gen. Dwight D. Eisenhower by John Gunther, noted correspondent and author taken from his book, "Eisenhower." This newspaper presents this series as a companion piece to the similar one by Senator Robert Taft, published last year, to provide its readers with greater insight into the character and abilities of the two leading candidates for the Republican nomination for President. Publication of this series does not constitute an endorsement of Gen. Eisenhower's candidacy by this newspaper.)

By JOHN GUNTHER

SHAPE had become what Eisenhower had promised Mr. Truman. But events came too fast. By December, 1951, it was clear that the general would have to commit himself very soon, or lose his chance. Senators like Duff and Lodge went all the way out on a limb for him. Campaign headquarters were set up in various states. Emissaries who visited the general in Paris told him that he could no more stop the boom than wipe up the Seine with a sponge.

It is assumed that when Gen. Eisenhower returns to the United States he will make straight for Kansas and open his campaign on a grass roots basis. Probably his two closest advisers will be two fellow Kansans; Harry Darby, a former Senator and the Republican National Committeeman from Kansas, and the Kansas Senator and former Governor, Frank Carlson, an able citizen who, among other things, is close to Milton Eisenhower.

When last Oct. 25, the New York Herald Tribune came out editorially for the general, Mr. Truman said at once that the newspaper had picked "a fine man." This should not surprise people. Mr. Truman is a patriot. As a good American, he wants the Republican party to have a good candidate. If he cannot get him for the Democrats. Moreover he is very fond of Gen. Eisenhower personally.

On Nov. 1, the White House announced that Mr. Truman had summoned Gen. Eisenhower home for "military talks." The general arrived in Washington on Nov. 4, and stayed there for less than 60 hours. The country erupted with speculation about Gen. Eisenhower's political plans.

The Arguments for Him

Gen. Eisenhower gave a press conference just before returning to Paris and continued to leave the door open on the Presidency. When questioned as to whether Senator Duff had been authorized to work for him, he replied, "If I have friends that have been my friends so long they believe they know how I would act and react under given conditions. That's their own business and I have never attempted to interfere with any man exercising his own privileges as an American citizen."

Also: "If the time *ever comes* when I feel that my duty compels me to say a word of any kind, I will say it . . . and it will be stated positively and definitely. I hope that's very clear."

There are people who do not think that he would necessarily be a good President. Those who ardently think the opposite have several counterpoints to offer.

1. He is not a politician, and the country is mortally sick of politicians. He is decent and enlightened.

2. The Democrats have been in power for 20 years, long enough. People want a change.

3. Though not a professional politician, he is a genius at personal relationships. If his military career has shown only one thing, it is his consummate ability to create a good team and make it work together. Nor did he ever abuse the vast and unprecedented powers he had.

Personal Standards High

4. His personal standards are high to the point of austerity. He is an absolutely honest man.

5. The best people in America are his friends, and he would choose a first class Cabinet.

6. The country needs unity above all at the moment, and Eisenhower, who is by far the most popular living American, would become a symbol of national unity.

7. Above all consider his record as an organizer, a doer. He crossed the channel with the greatest military force *ever* assembled, pushed the Germans out of France, and won the war.

8. He has great experience in international affairs, and a sound, intimate grasp of world problems. He is certainly not an appeaser, but he stands for peace.

At any rate the Eisenhower enthusiasts believe firmly that the General will sweep the country and make a superlative President.

Tomorrow: Eisenhower's Reactions to Presidential Booms

(Copyright, 1952, by John Gunther)

YOUTHFUL MEMBERS of the Glee Club of the Boys' Club of New York got the lowdown on fire fighting last night when they were served dinner in the Larchmont Fire House prior to their concert at a meeting of the Larchmont Men's Club. Almost as much interested in the firemen as in the food they are, left to right, Paul Kugan, Joseph Bellomo and Harry Beck while the firemen are Ralph Steiner (seated) and John Fitzgerald, members of the Hook and Ladder Co. —Staff Photo

Village May Dredge East Basin Without Federal Assistance

Truman Sets Omaha Flood Conference

WASHINGTON (AP) — President Truman today asked seven Mid-Western Governors to meet with him at Omaha tomorrow to discuss measures for dealing with the flood emergency.

The White House announced Mr. Truman will leave Washington by plane at 7 A.M. tomorrow for a flight over the flood area. The plan is to land at the Offutt Air Force Base south of Omaha sometime between 1 and 2 P.M. for the conference with the Governors.

Mr. Truman invited Governors Stevenson of Illinois, Anderson of South Dakota, Brunsdale of North Dakota, Beardsley of Iowa, Peterson of Nebraska, Kohler of Wisconsin and Anderson of Minnesota to meet him there.

Also invited for the conference is James E. Lawrence, editor of the Lincoln Star and chairman of the President's Missouri Basin Survey Commission.

Lt. Gen. Lewis Pick, Chief of Army Engineers, and Raymond M. Foley, Housing and Home Finance Agency Administrator, were directed to be on hand for the meeting.

PEYTON H. MOSS

GODFREY P. SCHMIDT

Missouri Mauls Way Down Valley of Misery

OMAHA (AP) — The marauding Missouri River today mauled its way down a soggy valley of misery.

The maddened river, having reduced to virtual ghost towns several communities along its rich valley while chasing thousands of families from their homes, swept on toward man's greatest challenge to the biggest Missouri River flood ever recorded.

But the Missouri wasn't alone in spreading misery.

The Mississippi, too, had swept in record crests in Minnesota and Wisconsin, while in other states smaller streams tossed punches.

76,000 Flee Homes

The Red Cross estimated that an eight-state area where the waters are raging, a total of 18,939

(Turn to Page 2, please)

FORUM SPEAKERS BACK CANDIDATES

Larchmont Public Opinion Group Slates 4 Talks Tomorrow

The Larchmont Forum for Public Opinion will be "strictly political" tomorrow night at the Chatsworth Avenue School when four speakers will boost the leading contenders for presidential nomination in the Democratic and Republican parties.

The four lead-off speeches will begin at 8:30 and a question and answer period will follow during which inquiries from the floor about candidates' past or present political views will be discussed. The meeting marks a break in the Forum's 10-year policy to avoid partisan politics.

Speakers for the Democratic hopefuls Sen. Estes Kefauver of Tennessee and Governor Adlai Stevenson of Illinois, will be Peyton H. Moss and Benedict Ginsberg, who also serves as executive vice chairman of the forum. Gen. Dwight Eisenhower and Senator Robert A. Taft of Ohio will be represented by Frederick von P.

(Turn to Page 2, please)

Truce Talkers Meet, Adjourn —No Business

MUNSAN (AP) — Korean truce supervision negotiators met for 25 seconds today—just long enough to run through their put routine of the past week—no business.

Meanwhile, the time for resuming crucial talks on prisoner exchange still was up in the air. Peiping radio said last night the U N Command had advised the Reds it was not ready to take up again the conferences on how to exchange prisoners of war.

The Reds proposed Sunday that the talks be resumed. These were recessed April 4 to permit both sides to work separately on possible solutions.

The Reds had insisted on forced repatriation of prisoners. The Allies demanded the right of choice for each prisoner.

Gas Users' Complaints Lead To Village Study Of Meters

Increasing complaints from gas users about higher bills since the installation of natural gas led the Mamaroneck Village Board last night to determine to investigate the operation of meters and to inquire if other communities are also besieged with unhappy consumers.

The question developed when Corporation Counsel Anthony Sansone reported attending public hearings on Consolidated Edison gas rates now being held by the Public Service Commission.

Village Manager William H. Johnson said he has been receiving numerous complaints from Mamaroneck residents about the size of their gas bills. Mayor Edwin B. Dooley declared that consumers should present their opinions at the PSC hearings and Trustee Barney Epstein said he thought the board should investigate as far as possible, adding, "After all, the board represents the people."

Mr. Johnson said it was his lay opinion that the meters might be running fast in some cases. He and Mr. Sansone were asked by Mayor Dooley and Trustee Epstein to try to determine if the rates are right, if the meters are accurate and if other communities are having the same problem.

Perschke Retired

The board took official note of the new officers of the Fire Department and Mayor Dooley paid tribute to G. Dewey Perschke, retiring chief, for the "good job" he did last year as head of the department.

Matthew Healey, secretary of the fire council, expressed his appreciation for the cooperation he has received from the village officials, especially Manager Johnson, who, he said, was available "Saturdays, Sundays, nights and every day in the week."

The board granted Victor Malinowski permission to attend an assessors' school April 23 to 25 in Albany.

The Police Court report was submitted for the year ending Feb. 29 and Trustee Ralph H. Mann commented that of 177 cases handled, 152 or about 90 percent involved traffic infractions.

New $178,000 Estimate Discourages Board's Hopes

Faced with the prospect of paying $71,000 or 40 per cent of a new government estimate of $178,000 for dredging the East Basin of Mamaroneck Harbor, the Mamaroneck Village Board last night weighed a decision to sever negotiations with the Corps of Engineers and undertake the project itself.

Village Manager William H. Johnson reported that not only had the cost estimate jumped since the last communication, but six requirements have been listed which the Village would have to agree to fulfill. One of these, that mooring facilities be provided for use free of charge by transient craft, aroused extensive discussion on the part of the board.

Referring to the nine-foot depth for anchorage and the prospect of its use by transient craft, Engineer Claude A. Latimer termed Mamaroneck "a poor man's harbor" and added, "We don't need that depth. If they want to bring in a yacht, let them go into Larchmont."

Mr. Latimer pointed out that the harbor would be cleaner if the large transient craft did not come in and Manager Johnson commented, "After all, we have a beach to protect."

More Every Time

Mr. Johnson pointed out that the estimate continues to rise and that the village has been asked to agree to additional requirements. He told the board he was not "too

(Turn to Page 2, please)

PRESIDENT SIGNS JAPANESE TREATY

Other Related Peace Pacts Papers Receive Truman O. K.

WASHINGTON (AP) — President Truman signed the Japanese peace treaty today and the State Department announced that peace with Japan will be made effective April 28.

The department said it announced the planned effective date of the treaty — which will end World War II in the Pacific — "in order to permit an orderly completion of the transition of Japan from the present occupation status to that of full sovereignty."

In a White House ceremony, the President also penned his name to three related Pacific security pacts. One with Japan gives the U. S. the right to keep military forces in and around Japan.

The others are mutual defense agreements with the Philippines and with Australia and New Zealand.

Mr. Truman's signature to the ratification resolution, adopted by the Senate last month, is the next-to-last step for the United States before the peace treaty with Japan comes into force and formally ends the state of war with the once bitter enemy.

The final step is depositing the instrument of ratification with the State Department.

Fire Chiefs to Meet At Town Headquarters

The problem of fire in concealed places will be discussed by members of the Westchester Fire Chiefs' Emergency Plan of Westchester at a meeting at 8:15 P. M. tomorrow in Fire Headquarters on Weaver Street.

The meeting's topic was suggested as a result of a number of recent fires in Westchester dwellings that began in cockloftS, partitions, false ceilings and attics. Leonard Erickson will be host chief.

Ike's Voting Address To be New York City

NEW YORK (AP)—Gen. Dwight D. Eisenhower's legal voting address is New York City, a "Citizens for Eisenhower" Presidential campaign spokesman reports.

The spokesman said Gen. Eisenhower voted in the New York State Senatorial election in 1949 while he was president of Columbia University.

In 1950, Gen. Eisenhower—then in Europe—voted by absentee ballot in the New York State Gubernatorial and Congressional elections. The spokesman added the general voted Republican.

TODD NOMINATED MEN'S CLUB HEAD

Boys Club, Musical Artists Entertain Larchmont Group

James J. Todd was nominated for president of the Larchmont Men's Club last night at a meeting attended by more than 175 members and guests in St. Augustine's auditorium. He will succeed Alan M. Weitz.

Named on the slate with Mr. Todd were James Rayen, vice president and program chairman, F. H. Seacord, secretary, and Lloyd R. Harris, treasurer.

The nominations were presented by George E. Suddell, chairman of the committee and elections will be held at the May meeting.

A gift was presented William C. Hyatt for outstanding community service as campaign chairman for the successful 1952 Red Cross Fund drive in Larchmont. The presentation was made by Mr. Todd.

Musical Program

The program following the business meeting was featured by the Glee Club of the Boys' Club of New York and the Waconmasters, an instrumental quartet from the

(Turn to Page 2, please)

Phone Offices Picketed Here But Service Remains Normal

Telephone service was normal in Mamaroneck and Larchmont this morning as full crews of operators and clerks crossed picket lines established by striking employes of Western Electric Inc., the company which manufactures telephone equipment.

There were no disturbances in either community as one policeman paced the sidewalk in Mamaroneck and two watched from a patrol car in front of the Larchmont office. Two pickets bore placards at each building and orderly groups of striking men stood nearby.

The pickets appeared here early this morning in a "hit and run" campaign of the Communications Workers of America, CIO, that partially disrupted telephone service yesterday in Tuckahoe and in Scarsdale on Friday. White Plains was unaffected Thursday when all employes there crossed the CWA line, a company spokesman said.

The CWA strike began Monday when Western Electric employes laid off after negotiations failed to bring about a new contract to replace the one in force since the eight-week strike in 1947. Their demands include higher pay, improved working conditions and a work classification scheme to do away with what was termed as company favoritism in granting promotions.

John Joram, a picket at Larchmont, claimed this morning that the lines in Tuckahoe and Scarsdale were 100 per cent effective in keeping operators and clerks off their jobs. Local managers in both those districts counterclaimed that no more than 55 per cent of their employes failed to cross the lines. They said service was restored to normal less than an hour after the picketed shifts were due at work.

Mr. Joram also charged that operators and clerks had been threatened by the company with loss of their jobs if they respected the CWA line.

Manager's Statement

John A. Little, manager of the New Rochelle New York Telephone Company district that includes the two local offices, today stated in reply to this claim: "The operators are not involved in the strike and

(Turn to Page 2, please)

CHAIRMAN BACKS WSB PROPOSALS

Steel Recommendations Within Board's Authority, Feinsinger Claims

WASHINGTON, (AP) — Chairman Nathan P. Feinsinger of the Wage Stabilization Board told questioning Senators today that the board's recommendations in the crucial steel dispute were "clearly within the board's jurisdiction and authority."

He said that would be clear to "any person taking the trouble to find out."

Mr. Feinsinger, under strong fire from many members of Congress for the steel proposals, appeared before the Senate Labor Committee. He said allegations the board "exceeded its authority and ignored its own regulations" were as far from the truth as anything could be.

He was called to give his opinion on an amendment prepared by Senator Morse, R., Ore., to the Taft-Hartley Act making Presidential seizure of plants and facilities legal in certain cases. American industry generally, and many legislators, have condemned the President's seizure of the nation's steel industry a week ago as a usurpation of power."

The seizure followed industry's refusal to agree with WSB recommendations on pay raises, establishment of the union shop and other proposals acceptable to the CIO steelworkers who threatened to strike without them.

Resignation Considered

Mr. Feinsinger disclosed in his prepared statement to the committee that the six industry members of the WSB—there are also six labor and six public members —seriously considered resigning from the board just before the steel dispute was referred to it by President Truman last December.

Technically, the Senate Labor Committee is starting public hearings on a bill covering the President's emergency seizure power in labor disputes, but Senator Humphrey, D., Minn., told a reporter his committee colleagues are certain "to wander into all cor-

(Turn to Page 2, please)

Rabbi Koslowe Holds Seder at Sing Sing

More than 100 inmates and guests attended the annual Passover Seder held yesterday in Sing Sing Prison with services conducted by Rabbi Irving Koslowe of Mamaroneck, Hebrew chaplain, assisted by Cantors Zalman Kavnah and Leo Leichter.

Among the guests were Rabbi Sidney Greenwald and Louis J. Kelley, principal keeper. The Seder supper was made possible by the Jewish Board of Guardians, through Jules Haft and his committee and by Morris Weiss who helped make the arrangements.

Passover packages were distributed to all Jewish inmates on April 8 through a grant from the Federation of Jewish Philanthropies to the New York Board of Rabbis and with the cooperation of the National Council of Jewish Chaplains.

Nearly 2 Million Must Pay NYS Tax Before Midnight

ALBANY (AP) — If you are one of an estimated 2,000,000 of New Yorkers who have not filed your state income tax return, time is running out on you.

Midnight tonight is the deadline for filing 1951 returns—and at least a quarter of the total amount due.

The State Department of taxation and Finance said yesterday only about 1,500,000 returns had been received. The Department said it expected about 4,000,000 returns to be filed this year.

2,000 Hear Speakers Plead For Equality Of The Negro

WHITE PLAINS—

The universal fight for equality of the Negro, and a just punishment for the murderer of Wyatt and James Blacknall of Yonkers, must be carried forward within the framework of the Constitution, speakers declared last night at the County Center during a memorial meeting attended by 2,000 persons.

The meeting was sponsored by eight Westchester branches of the National Association for the Advancement of Colored People, and speakers included Rudolph Halley, acting Mayor of New York City; Walter White, executive secretary of the NAACP; Canada Lee, noted Negro actor; representatives of the clergy and union labor.

The NAACP is the only organization authorized by the Blacknall family to solicit funds or otherwise represent them, it was announced, and the audience was warned to beware of attempts by Communist sympathizers to exploit the issues.

Petition for Spies Denounced

An attempt by a white woman to circulate a petition in the auditence appealing for commutation of the death sentence imposed on Julius and Ethel Rosenberg, convicted spies, was quickly halted. It was discovered shortly before the meeting started. Dr. Errold D. Collymore, past president of the White Plains NAACP, rushed onto the stage, denounced the petition as unauthorized, and asked the audience not to sign. His statement was vigorously applauded.

Speakers said they hold no personal animosity toward Stanley Lo Benskey, former County Parkway Policeman, confessed slayer of the Yonkers brothers. They are concerned, they said, with equal justice under the law for Negro and whites.

The Negro has not always been accorded equal justice in Westchester, it was asserted. Mr. White said said six Negroes have been killed by Westchester policemen and none has been prosecuted.

Another Word for Yonkers

"Too many people speak of Yonkers as the 'City Beautiful'. I have another word to describe Yonkers,

(Turn to Page 2, please)

Combing The Town

Want Privacy

Some people like plenty of privacy, the Mamaroneck Police Department learned yesterday.

While on patrol in the morning, Lt. Herman Pauls noted that someone had placed signs "Private, No Trespassing" at both ends of Shadow Lane.

Since Shadow Lane is a public thoroughfare, Lt. Pauls began a bit of investigation and found that three families had got together and had the signs erected.

Village street department employes were soon despatched to remove the signs, the residents who erected them were warned not to do it again, and Shadow Lane again became a public street in fact as well as officially.

Firemen Perform, Too

The Glee Club of the Boys' Club of New York put on an outstanding program last night at a meeting of the Larchmont Men's Club but not until after they themselves had a big still from a performance by members of the Larchmont Fire Department.

When the boys arrived in Larchmont they were served dinner in the Fire House and then were awestruck when Chief Joseph B. Ford directed an exhibition of fire fighting technique by department members.

The high points of the exhibition came when Bill Zigmund, acting captain of the Hook and Ladder Company, and Ralph Steiner scrambled up the new 100-foot aerial ladder and Zigmund took off from an upper window in the fire house landing in a life-saving net held by firemen.

Serving in Austria

Pvt. Lester R. Wauchope, son of Mrs. Ruth Wauchope of 612 Third Street, Mamaroneck, is a wireman with the Army in Austria, following his completion of a training course at the Army's communication school at Camp Roetzer, Austria. The course consisted of specialized instruction in the installation and maintenance of communications facilities under normal and combat conditions.

The twenty-one-year-old soldier attended Mamaroneck High School and entered the Army in July, 1951. He took basic training at Fort Dix, N. J., before his overseas assignment.

Weather Report

11:15 A. M. Westchester County Airport temperature 47, yesterday's 55, 24-hour high 58; visibility 3 miles, light rain; wind northeast 5 mph.

High tides today at 2:34 P. M.; tomorrow at 2:57 A. M. and 3:37 P. M.

At Fort Jackson

Pvt. Clifford Palmer, above, seventeen-year-old son of Mamaroneck Village Patrolman Alton Palmer and Mrs. Palmer of 546 Jefferson Avenue, Mamaroneck, is stationed with a Field Artillery unit of the 8th Division at Fort Jackson, S. C. He enlisted in the Army Feb. 9 while a sophomore at Bellows High School.

Palmer's brother, Alton Jr., is now at home on a 15-day furlough before beginning an overseas assignment in Austria. He took basic training at Fort Dix, N. J., following his enlistment Nov. 9. He was graduated from Bellows High School in 1948 and worked at the Pure Food plant in Mamaroneck before enlisting.

Pistol Practice

Members of the Mamaroneck Town Police Department are taking annual Spring pistol training in preparation for departmental qualification rankings and the Wulischleger Trophy shoot to be held April 29.

The policemen are practicing in the indoor two-length range in the basement of Colored People, and speakers included Rudolph Halley, acting Mayor of New York City; Walter White, executive secretary of the NAACP; Canada Lee, noted Negro actor; representatives of the clergy and union labor.

The NAACP is the only organization authorized by the Blacknall family to solicit funds or otherwise represent them, it was announced, and the audience was warned to beware of attempts by Communist sympathizers to exploit the issues.

Petition for Spies Denounced

An attempt by a white woman to circulate a petition in the audi-

Patrolman Lawrence McAllister scored high in last year's qualification shoot and the Wulischleger Trophy was won by Patrolman Louis Turco, who has already chalked up one perfect score of 300 in practice for this year's competition. Sgt. William Cunningham has shared top scoring honors with the two patrolmen in the last three Wulischleger shoots.

THE DAILY TIMES

Saturday, April 19, 1952

Published every business day by The Mamaroneck-Larchmont Publishing Co., Inc., 128 Mamaroneck Avenue, Mamaroneck, N. Y. TEL. MAm'k 9-0200, 9-0201. W. E. Mabry Jr., President; M. Richmond Campbell, vice president and general manager; William L. Fanning, treasurer; M. F. Loggia, secretary. National Advertising Representative, Kelly-Smith Company, Strathmore Building, 420 Lexington Avenue, New York City.

MEMBER OF THE ASSOCIATED PRESS

The Associated Press is entitled exclusively to the use for republication of all the local news printed in this newspaper, as well as all AP news dispatches. All rights of publication of special dispatches are also reserved.

MEMBER OF THE AUDIT BUREAU OF CIRCULATIONS

Single copy, 7 cents; subscription rates by carrier, 35 cents a week; subscription rates by mail, one year, $15.00; six months, $8.25; three months, $4.25. Entered as second class matter at the postoffice, Mamaroneck, Westchester County, N. Y.

PRAYER FOR TODAY——Bless me, dear Lord, with clear judgment and wise decision, with faith and fortitude, with respect for others and myself, with a fervent desire to do what is right always. I pray for good counsel, for good desires, for competency to tread the path of duty without fear, for opportunities to contribute a share—however small—to the defense of the civilized world against atheistic Communism and all its evil works, and to the establishment of peace and good will among all mankind.

WARNING TO AMERICANS

PRESIDENT Harry S. Truman apparently believes he has "constitutional power" to seize the newspapers and radio stations of the country if and when he "feels such a step is necessary to protect the nation's best interest."

Mr. Truman so indicated before Washington reporters and 350 members of the American Society of Newspaper Editors in the national capital.

Of course it is possible the President was merely indulging in one of those outbursts of braggadocio that come from him with increasing frequency since he evolved from the status of a political accident in November of 1948.

But we don't think the incident can be, safely, charged off to Truman temperament. For behind the President's amazing statement is not only abundant evidence that many of the men around him think very much as does he—that they are the masters, not merely the well-paid servants of the people of the United States.

Not even Congress has been able to stop many of those men from blundering, or even plundering, as they will. The authority to tax has been perverted into the power to control and oppress not only business and industry but the great masses of our people by the arbitrary granting or withholding of "benefits."

And now Mr. Truman, doubtless fortified by the self-serving advice and guidance of men about him who have long regarded the Constitution as but an unwarranted brake on their desire for complete power over the nation, seems to us to have gone the limit. If and when he "feels such a step is necessary to protect the nation's best interest" he is prepared to deprive the American press and thus the American people of freedom of expression!

The President does not cite any specific constitutional provision to support his declaration, for there just is no such provision.

He relies, in this as in the steel seizure, on what the legal hair-splitters around him have more than once called his "inherent powers" under the Constitution—in other words, powers which are not spelled out but which a President may personally presume proper in his exercise of the executive function.

The hard fact is that the authors of the Constitution, perhaps foreseeing a day when some fellow would be tempted to push the eagle off the top of the American flagpole and establish his own nest there, didn't leave freedom of speech and of the press at the mercy of an exercise of "inherent power" by Mr. Truman or any other executive. Rather they made this bald statement the very first article of the Bill of Rights, the First Amendment to the Constitution:

"Congress shall make no law respecting an establishment of religion, or prohibiting the free exercise thereof; or abridging the freedom of speech, or of the press, or the right of the people peaceably to assemble and to petition the Government for a redress of grievances."

Nowhere in the Constitution is either the President or the Congress given power to suspend any of those rights in an emergency or at any other time, because every one of them is vital at every moment of every hour in the life of a free people.

TRUMAN NO TEACHER

THERE has been talk around that Harry S. Truman would become a college professor when he retired from the White House.

The story began apparently when the author of a Presidential biography reported a rumor that Mr. Truman might be invited by a Southern university to teach history.

What version of controversial history would a man who is in the middle of it teach? How confusing could it get?

Playland's Kiddyland Will be Open Tomorrow

RYE—

With new attractions, Kiddyland at Playland Park will be open tomorrow for the first time this season.

The area will be open from 1 to 7 P. M. and continue during those hours each Sunday until the opening of the Playland season May 24, when all facilities will be in full operation. In addition to Kiddyland a few of the adjacent rides and attractions will also be opened tomorrow for the entertainment of older children and adults.

FUND BEQUEATHED $5,991

MOUNT VERNON—

A $5,991 legacy from the estate of Henriletta Schuetz, late resident who wished to show her appreciation for police protection of her home over a period of years, was received this week by the Police and Paid Firemen's Pension Fund.

BARCLAY ON BRIDGE

By Shepard Barclay

"The Authority on Authorities"

IT'S A LEAD-DIRECTOR

A SUIT bid by your partner—if you held enough strength to be sure your partner's hand is not extra rich in high cards—is usually intended definitely as a lead-director to the opponents despite it land in a No Trump game contract. Ordinarily in those circumstances it would be very unwise for you to lead your own suit unless you have quite an unusual one with a probable side entry. Your partner has made a request, and you should acquiesce unless you have powerful reasons for not doing so.

♠ A 9 6
♥ 6
♦ K 10 8 7 6
♣ K 8 5 2

♠ K Q 4
♥ 5 3 2
♦ A 10 7 5
♣ A 9 4
♠ None

N
W E
S

♠ 7 4
♥ 9 8 5
♦ Q J 8
♣ A Q J 9 7

♠ J 10
♥ K Q 8 4 2
♦ 9 3
♣ 10 6 4 3

(Dealer: North. Both sides vulnerable.)

North	East	South	West
Pass	Pass	Pass	1 ♣
2 ♣	3 NT	Pass	5 ♣
Pass	3 NT		

It seemed smart to South to ignore North's diamond bid and lead the unbid hearts, a bit running around to the 9. East led the ♠ 3 and ♠ 7 to the Q and A, whereupon North, with that entry knocked out of his hand, felt that diamond leads would now be futile. Unable to return his partner's hearts, he sent back the club 2, which the Q won. The spade 4 to the K was followed by the 6 to the 8 to set up the dummy's remainders.

North hopelessly repeated clubs, with the 5 to the J, and East then led North's suit with impunity, sending the Q to the K. The club 8 came back to the A, whereupon East polished off the rest of the hand with the diamond J and A, heart A and spade 5 and 3 to have an extra trick.

How different the story would have been if South had led his diamond 3. The 4 would have been put on from dummy, the K would have won, and North, with his side suits intact, would have returned the 7 to the Q. Now the spade 7 to the K and A would have brought the diamond 6 to the A, knocking out East's last stopper. With an impossible stint now, if he led the spade 8 in the hope that South had the 9, North would have won and then beaten him with the diamond 10 and 8.

* * *

Your Week-end Question

Have you been in a close situation, where you had to decide between bidding a game, which you felt your side could surely make, or doubling the opponents? What factor tipped the balance in favor of the decision you eventually made?

Distributed by King Features Syndicate

Grab Bag

THE ANSWER, QUICK!

1. With what event do you associate Belleau Wood?

2. What land was ruled by the Romanovs?

3. Can you supply the missing word in the following: "I came from — with my banjo on my knee?"

4. Who was the first Christian emperor?

5. What noted man lived in Menlo Park?

HAPPY BIRTHDAY

Senator Tom Connally of Texas tops our birthday list today; Glenn T. Seaborg, nuclear scientist, and Bucky Walters, former baseball pitcher, are also on the list.

On Sunday, April 20, our greetings go to Harold Lloyd, screen comedian and producer; Bruce Cabot, actor, and Gregory Ratoff, screen director.

WATCH YOUR LANGUAGE

STALWART — (STAL - wert) —adjective: stout, strong, sturdy; also, brave, resolute. Origin: Anglo-Saxon — Staelwyrthe, serviceable.

YOUR FUTURE

Aspects are good for enjoyable mentally stimulating activities and financial success in your new year. A successful life is foretold for today's child.

For Sunday, April 20: Chances are that one of the best years of your life lies ahead. A busy, successful life appears likely for a child born today.

GUESS THE NAME

1—This well-known actress was born in Windsor, England, and made her first stage appearance in A Midsummer Night's Dream at the age of three. From the time she was 15, she was on the London stage, and later was starred both in London and New York. She appeared on the screen way back in 1915. With the late Ivor Novello she was the author of The Bat and Downhill. She played opposite the late John Barrymore (on stage) in Hamlet, and she more recently coached Katherine Hepburn for As You Like It. Her most recent pictures are Perils of Pauline, An Ideal Husband, Monsieur Beaucaire and Whirlpool. Can you name her?

2—Born at Camden, N. J., this Republican congressman studied law at the Pennsylvania Law school and was admitted to the bar of the state of New Jersey. He was assistant city solicitor of Camden County, member of the New Jersey house of assembly and speaker of the house. He was elected to the 70th United States Congress in 1926, and re-elected to successive Congresses since that time. He is now serving his 13th term in the 82nd. Recently he has been much interested in the case of the young soldier who was sentenced to prison for failing to stand while on guard duty in Korea. As said soldier's home town is in the congressman's district, what is his name?

(Names at bottom of column)

IT HAPPENED TODAY

1721 — Roger Sherman, American statesman and signer of the Declaration of Independence, born.

1721 — Roger Sherman, American-Concord in Revolutionary War, routing Battles of Lexington and

On Sunday, April 20: 121 A. D. —Marcus Aurelius, Roman emperor, born. 1850 — Born: Daniel Chester French, American sculptor. 1947 — King Christian X of Denmark, died.

IT'S BEEN SAID

The crest and crowning of all good, life's final star, is Brotherhood.—Edwin Markham.

HOW'D YOU MAKE OUT?

1—How the United States Second Division and Marine Brigade defeated the Germans in World War I.

2. Russia.

3. Alabama.

4. Constantine, the Great, of Rome.

5. Thomas Alva Edison.

* * *

1—Constance Collier.

2 — Congressman Charles A. Wolverton.

Calendar

SATURDAY

Alcoholics Anonymous, Mamaroneck Methodist Church, 8 P. M.

MONDAY

Larchmont Garden Club, Larchmont Avenue Church, 9:30 A. M.; 12:30 P. M.

St. John's Church Guild, Larchmont, 12:30 P. M.

Star Club, Greason home, Larchmont, 1 P. M.

Covered dish supper, St. Thomas's Church, 6:30 P. M.

Alex Lodge, IOOF, Masonic Hall Mamaroneck, 8 P. M.

Larchmont Fire Council, Municipal Building, 8 P. M.

Larchmont Board of Trustees, Municipal Building, 8 P. M.

Junior Section, Larchmont Woman's Club, Larchmont Avenue Church, 8 P. M.

In Washington

By The Associated Press

Senate:

In recess until Monday

House:

Adjourned until April 22.

HIGHWAY OILING PLANNED

YORKTOWN HEIGHTS—

Twelve and one-half miles of town highways will be oiled this Summer at a cost of $32,000 under a program adopted this week by the Yorktown Town Council. Money for the program has been included in this year's budget.

Church Services

MAMARONECK

Westchester Jewish Center—273 Halstead Avenue, Mamaroneck. Irving Koslowe, rabbi; Harry Herman, cantor; Samuel Steinberg, educational director; Herman Peterman, president of Center; Mrs. Alex Prakin, president of Sisterhood; Milton Hart, president of Men's Club; Joseph J. Trewler, director, Adult Choral Group; Mrs. Regina Lee, new building secretary; Reginald Lake, superintendent. (MA 9-3798); Rolle Schwab, office secretary.

Daily Minyan from April to October, Monday through Friday, 7 A. M. and 7:30 P. M.; Saturday and holidays, 9 A. M.; Sunday and legal holidays, 8:30 A. M.; Saturday, Sunday and holidays, sundown.

Sunday, 9:30 A. M.—Adult Talmud class.

9:45 A. M.—Regular Sunday School Sessions.

9:30 P. M. Zionist Organizations of America meeting.

Monday, 1:15 P. M.—Adult Hebrew Class; 3:30 P. M.—Hebrew Class 1 and 5; 4:45 P. M.—Hebrew Class 1 and 5; 4:45 P. M.—Hebrew Class 2 and 6; 8:30 P. M.—Men's Club Meeting.

Tuesday, 3:30 P. M.—Hebrew Class 2; 4:45 P. M.—Hebrew Class 4; 8 P. M.—Adult Hebrew Class; 8 P. M.—J.Y.P.'s Meeting.

Wednesday, 3:30 P. M.—Hebrew Class 1 and 5; 4:45 P. M.—Hebrew Classes 3 and 6; 7:30 P. M.—Boy Scouts Meeting; 8 P. M.—College Group.

Thursday, 3:30 P. M.—Hebrew Class 2; 4:45 P. M.—Hebrew Class 4; 8:30 P. M.—Card Party Sponsored by "Big Sisters."

Friday, 7:30 P. M.—Friday Eve Services.

Saturday, 9 A. M.—Sabbath Services; Bar Mitzvah of Eugene Zuriff.

First Church of Christ Scientist—155 Fenimore Road, between Palmer Avenue and the Post Road. Services and Sunday School at 11 A. M. Wednesday meeting at 8:15 P. M. Reading room in the North Wing of the church edifice. Open Monday through Saturday from 10 A. M. to 5 P. M.

"That true atonement is living the spiritual life which Christ Jesus demonstrated will be emphasized at all Christian Science churches next Sunday. The subject of the Lesson-Sermon is: "Doctrine of Atonement."

A Golden Text is as follows: "The Son of man came not to be ministered unto, but to minister, and to give his life a ransom for many." (Mark 10:45)

One of the passages to be read from the Holy Bible will be: "For if, when we were enemies, we were reconciled to God by the death of his Son, much more, being reconciled, we shall be saved by his life." (Romans 5:10)

Selections from "Science and Health with Key to the Scriptures" by Mary Baker Eddy, will include: "Glory be to God, and peace to his struggling hearts! Christ hath rolled away the stone from the door of human hope and faith, and through the revelation and demonstration of life in God, that elevated them to possible atonement with the spiritual idea of man and his divine Principle, Love." (p. 43; 16-21)

The Mamaroneck Methodist Church—514 East Post Road. Rev. Edgar N. Jackson, minister; Robert J. Kelly, custodian, telephone MAmaroneck 9-3693-J. Elsworth Gilsen, director of music; Mrs. C. R. Johnson, organist; Mrs. Ralph H. Coffin, president of Women's Society of Christian Service; Mrs. Robert W. Hughes, president of the Wesleyan Service Guild; Austin Armitstead, youth director; Mrs. Luella C. Jackson, church secretary. Church office telephone MAmaroneck 9-2434.

Sunday, 9:30 A. M. — Sunday School departments.

11 A. M.—Divine Worship. Organ Prelude, "Temple March" by Vincent; Postlude, "Postlude in D" by Douglas; Senior Choir Anthem, "Rejoice in the Lord Always", Rathbone. Offertory Anthem, "The Lord is My Shepherd" to be sung by the Junior Choir. Lay speaker, Henry Toy Jr. The sermon, "Achieving Eternal Values in Life" by Rev. Mr. Jackson.

7:30 P. M.—Methodist Youth Fellowship.

Monday, 1 P. M.—Men's Social Club at the Parsonage; 7:30 P. M.—Boy Scouts Troop 2.

Tuesday, 3:15 P. M.—Bluebirds Wednesday, 3:15 P. M.—Girl Scouts, Troop 6. Camp Fire Girls; 7:30 P. M.—Girls' Choral; 8 P. M. Mid-week service, church house.

Thursday, 11 A. M.—All day meeting of the Ladies Get-together Church House; 8 P. M. Senior Choir.

Friday, 8:15 P. M.—Parents of Adolescents at the Parsonage.

Saturday, 11 A. M. — Junior Choir; 8:30 P. M.—Alcoholics Anonymous.

St. Thomas's Episcopal Church —West Boston Post Road and Mt. Pleasant Avenue. Rev. Arnold A. Ferilon, B.Th., rector; Rev. Owen R. Orr, M.A., curate; Charles E. Hall, A.A.G.O., organist and choirmaster.

Sunday, 8 A. M.—Celebration of the Holy Communion.

10:15 A. M. — Primary and Upper Grades will report to their classes.

10:30 A. M.—Nursery and Kindergarten groups will report to their classes.

11 A. M.—Parent-Children Service with sermon by the rector. The music will include the organ prelude "Dawn" by Jenkins; the anthem, "Christ our Passover" by MacFarlane; the organ postlude, "Toccata on 'O Filii et Filiae'" by Parnam.

3:15 P. M.—Confirmation Instruction for children in the Parish House.

5 P. M.—Twenty Club in the Parish House.

7:30 P. M.—Young People's Fellowship in the Parish House.

Monday, 7 P. M.—Woman's Auxiliary and Men's Club Covered Dish Supper and Meeting in the Parish House.

Tuesday, 1:30 P. M. — Dorcas Chapter Dessert Card Party in the Parish House; 7:30 P. M.—Acolytes meeting in the Parish House; 8:15 P. M. — St. Catherine's Chapter meeting.

Wednesday, 8 P. M.—Adult Confirmation Instruction in the Parish House.

St. John's Evangelical Lutheran Church — Fenimore Road and Cortland Avenue, Mamaroneck. Rev. William R. Passman, pastor. Tel. MA 9-6094. E. H. Rindfleisch, superintendent of Sunday School; Mrs. John Wilhelm, organist and choirmaster; Edward J. Graff, sexton. Church telephone MA 9-1347.

Sunday, 9 A. M. — Sunday School.

10:15 A. M. Worship Service. Sermon by Ira P. Angstadt, White Plains, on "Christian Stewardship". Mr. Angstadt is managing editor of "Construction Methods and Equipment" magazine, a prominent churchman, member of Lutheran Laymen's Movement. The pastor will conduct the service. Prelude: "Chanzel Radiance" Op. 661 by Carl W. Kern; Postlude: "Song of Triumph" by Rogers. Mrs. Joseph McLain, guest organist.

7 P. M.—Luther League.

Church of God in Christ — 679 Mamaroneck Avenue. Elder Dennis Washington, pastor.

Sunday, 10:30 A. M.—Sunday School. Sister Bradley, superintendent.

11:45 A. M.—Morning worship. Message by the pastor. Music by the Three Girls.

7 P. M.—Y.P.W.W. Youth Hour.

8:30 P. M.—Evening worship. Testimonial and message.

Tuesday and Thursday, 8:30 P. M.—Mid-week services. Prayer meeting and Bible teaching.

Friday, 6:30 P. M.—Choir rehearsal. Sister Washington, director.

Strait Gate Church of Christ—120 Madison Street. Elder Joseph H. Steel, pastor; R. C. Lawson, Bishop.

Sunday, 10 A. M. — Sunday School. Mrs. R. Huff, superintendent.

11 A. M. — Morning worship. Message by Minister A. Powell. Songs by the Senior Choir.

1:30 P. M.—Dinner served by Robinson, in charge.

3 P. M. — The Musical Tears Singers of North Carolina will present a program for the Willing Workers. Mrs. Robinson in charge.

Tuesday, 8:30 P. M. — Rev. Thomas Garland, choir and congregation will conduct services. Mrs. C. Seely, sponsor.

Wednesday, 7:30 P. M.—Bible Class. Dean J. I. Clark and Prof. V. S. Turner in charge.

Thursday — The Morning Star Gospel Singers, radio artists of Mount Vernon, Missionaries in charge. Mrs. E. Huff, sponsor.

Friday—Evangelistic services.

Saturday—Prayer services.

Barry Avenue A. M. E. Zion Church—648 Barry Avenue. Rev. Homer Roan, pastor; Mrs. Louisa Furman, superintendent; Miss Helen Smith, assistant superintendent.

Sunday, 9:45 A. M. — Church School. All are welcome.

11 A. M. — Morning Worship. The sermon will be delivered by the pastor. Music by the Gospel Chorus.

3:30 P. M.—The Rev. W. F. Witherspoon of Yonkers, N. Y., will preach for the Conference Workers' Missal. Mrs. Maud and Mildred Peterson, sponsors.

Monday, 8:30 P. M.—Reception for Bishop William J. Walls, will be held at Mother Zion Church, 155 W. 136th Street, New York. You are invited to attend.

Tuesday, 8:30 P. M. — Gospel Chorus Rehearsal.

Wednesday, 8:30 P. M.—Senior Choir rehearsal.

Thursday, 8:30 P. M.—Program sponsored by the Artists and Entertainers Guild at the Church. Mrs. Mabel Corbin, president.

Friday, 8 P. M. — Prayer and class meeting.

The First Baptist Church — Howard Avenue. Rev. T. J. Garland, pastor.

Sunday, 10 A. M. — Church School, Deacon Tracy Gray, superintendent.

11 A. M. — Morning Worship, sermon by the pastor.

8:30 P. M.—Annual sermon of Daughter Elks.

8 P. M.—Evening Worship.

Tuesday Night — The pastor, choir and congregation will worship with the Strait Gate Church of Christ.

Wednesday Night—Prayer meeting.

Thursday Night—Program under the auspices of the senior Usher Board.

Friday Night—Choir rehearsal.

Religious Science, Larchmont Group. Mrs. Belle M. Hopps, leader.

Wednesday, 8 P. M. — Meeting at the Larchmont Municipal Building. Curtis D. Rudolf of the First Church of Religious Science.

Harrison Presbyterian Church—Harrison and Park Avenue. Rev. William A. Gibson Jr., pastor.

Sunday, 9:30 and 11 A. M.—Worship services. Sermon by the pastor on the subject, "The Presbyterian Church."

The Reformed Church — Pondfield Road and Midland Avenue, Bronxville. 1:30 A. M. — Sunday School class for handicapped children of the area.

Holy Trinity (Roman Cathalic) Church—Rev. Bartholomew Singleton, assistant pastor.

Sunday Masses at 7, 8, 9, 10, 11 A. M. and Noon.

St. Vito's (Roman Cathalic) Church—Rev. Biagio Del Negro, pastor; Rev. William Guido, assistant.

Sunday Masses at 7, 8, 9, 10, 11 A. M. and Noon

LARCHMONT

St. John's Church Rev. Francis J. H. Coffin, rector; Rev. Ernest D. Vanderburgh, assistant; William Iseth Bender, organist and choirmaster.

Sunday, 8 A. M. — The Holy Communion.

9:40 A. M. — Church School, fourth grade through twelfth.

11 A. M.—Litany, Ante-Communion and sermon.

Musical program: Organ prelude, "Air" by Wesley; Introit, "O Sing unto the Lord" by Purcell; Anthem, "Open Our Eyes" by MacFarlane; Organ postlude, "Largo" by Wesley.

Tuesday, 8 P.M.—Evening Guild.

Thursday, 4 P. M.—Sunday School choir practice. 5 P. M.—Confirmation class for boys and girls. 8:15 P. M.—Adult choir practice. 8:15 P. M.—Adult Confirmation class.

The flowers on the Altar on Sunday will be given in memory of Dr. and Mrs. J. P. Foland.

The Larchmont Avenue Church — Rev. Floyd E. McGuire, D.D., minister; Rev. E. Vincent Stratton, assistant minister; Mildred A. Neumeister, director of religious education; Charles W. Kitchelle, choir director; Ada Marie Nelson, organist; Mrs. Ivy Nicholas, church secretary; Mrs. Charles E. Martens, church visitor.

Sunday, 9:30 A. M.—Sunday School for fifth through ninth grades and one session of the Kindergarten.

11 A. M. — Sunday Church School for first through fourth grades and the second session of three-year-olds.

9:30 and 11 A. M.—Morning worship services. Dr. Harry E. Ulrich of the Presbyterian Church of White Plains will speak on the topic: "The Invisible Companion." Ministry of Music: Organ prelude, "Praise Be the Lord" by Bach; Anthem (11 A. M.), "Ready by Clarence Dickinson, solo by Malcolm Foster; Offertory, (9:30 A. M.), "Thou Will Keep Him in Perfect Peace" by Speaks, solo by Alma Kitchell; Offertory anthem, (11 A. M.), "Christ of the Fields and Flowers" by Gaul, solo by Henrietta McGuire; Organ postlude, "Choral—My Cause is God's and I am Bull" by Bach.

7 P. M.—Junior High Westminster Fellowship.

7 P. M.—Tenth through twelfth grades of Sunday Church School will have lesson period as part of Senior High Westminster Fellowship.

8:15 P. M.—Middlers Group.

Tuesday, 8 P. M.—Session Meeting.

Thursday, 7:30 P. M. — Boy Scouts Meeting; 8 P. M.—Choir Rehearsal.

Friday, 7 P. M.—Fourth Friday fellowship.

Larchmont Temple — 75 Larchmont Avenue. Rabbi Leonard S. Schofer; Kalman B. Bruck, president of the congregation; Herbert H. Einhorn, president of the Brotherhood; Mrs. Jerome L. Seigel, president of the Sisterhood; Mrs. Jerome T. Adler, principal of the Religious School.

Sunday, 10 A. M. — Religious School classes.

Monday, 11:30 A. M.—Sewing group; 1 P. M.—Cancer aid group; 3:30 P. M.—Bar Mitzvah class.

St. Augustine's Church (Roman Catholic) — Msgr. Thomas J. Deegan, D. D., pastor; Rev. Joseph F. Blake, Rev. Vincent J. McShane, assistant pastors.

Sunday masses at 7, 8, 9, 10, 11 A. M. and 12:30 P. M.

Sts. John and Paul — Masses temporarily at the Weaver Street Fire House. Rev. John J. Flynn, pastor; Rev. Thomas J. McGovern, assistant pastor.

Masses at 7, 8, 9, 10, 11 A. M. and 12:15 P. M.

A Glance Backward

A DECADE AGO
(From The Daily Times)

Miss Dorothy L. Renshaw of Park Avenue, Village, was designated by Secretary of the Navy Frank Knox as sponsor for the USS Renshaw, named in honor of her great - great-granduncle who was a commander in the U. S. Navy. . . . Philip Moynahan and Mrs. Ida Hughes in Mamaroneck are Everett Smith and George Coffin in Rye Neck were unopposed after filing petitions of candidacy as trustees on local boards of education . . . . Attorney William J. McWilliams proposed a plan whereby all bicycles of Larchmont residents would be licensed and the Village Board of Trustees voted it into an ordinance. . . . On the slate of new officers adopted unanimously by the Larchmont League of Women Voters, Mrs. F. Warren Green was named for president, Mrs. Wesley Messersmith was to succeed Mrs. Green as first vice president. . . . Mrs. Johan H. Olson became the new sponsor of the Firefly Group of Bluebirds, Larchmont Camp Fire Girls. . . . The Eastern Westchester unit of the New York Junior League elected Mrs. George W. Tower 3rd, of Larchmont, as its chairman for the coming year. . . . Miss Kathryn Shields was appointed literary editor of the yearbook at Swarthmore College. . . . . Relief pitcher Bill Meier received credit for the win as Bellows downed Eastchester in the local scholastic baseball opener. Six enemy errors helped the Panthers . . . and 20 years ago the probability of the Village of Mamaroneck withdrawing from both townships in which it rested appeared stronger as Rye Neck residents moved for secession from the Town of Rye over alleged inequalities in 1932 assessments.

YOU'RE TELLING ME!

By WILLIAM RITT
Central Press Writer

The typography of the Congressional Record has been improved to make it more legible. But the speeches, complaints Grandpappy Jenkins, read just the same.

Fire breaks out at the same time each day in a village in India. A drastic sort of alarm clock.

British critics say the U. S. has more brawn than brains. Gosh, we didn't know we were THAT powerful!

Spring house - cleaning has run into the annual bottleneck at Zadok Dumkopf's house. Those old newspapers in the attic sure do make fascinating reading.

If President Truman becomes a professor of history, as he hopes, he'll certainly enjoy his work when he comes to the year 1948.

Ex-President Hoover lets go a blast at radio singing commercials. If he'd done that in 1932, he'd have been re-elected.

The French and British hold their liquor better than do Americans, says an English alcohol expert. Mill, the sterling printer man suggests that maybe their Saturday nights are just shorter.

Stock Exchange Movie Slated by Center Men

"The Men's Club of the Westchester Jewish Center will present the March of Time film, "Money at Work", at 9 P. M., Milton Hart, president, announced today.

The film pictures the operation of the New York Stock Exchange and will be followed by comments from Herbert E. Herrman, a member of the Stock Exchange, and Hyman L. Federman who is associated with Ira Haupt and Company. Mr. Hart will preside and refreshments will be served during the social hour.

BUDGET DAY SET BY METHODISTS

The Mamaroneck Methodist Church will conduct its annual finance drive tomorrow afternoon to underwrite the budget for 1952-53.

Donald McKinley is chairman of the drive assisted by the six following teams: Charles L. Warren captain; Ross A. Abell, Robert Berryen, Donald Seavey and Earl Annis, lieutenants; James W. Deer, captain; Everett Houghton, George Lanperfield, Charles D. Silleck and Rushmore Houghton, lieutenants; Donald Woodworth, captain; Howard Crane, Robert Montgomery, David Johnson and James Cummings, lieutenants; Ernest Way, captain; Theodore Walden, Albert Yollenweider, Donald Wild and Ivan Flood Jr., lieutenants; Ralph Phelps, captain, Stewart P. Park, Clarence Litchfield, Oscar L. Risch and Leonard O. Carson, lieutenants; L. Carl Meskimen, captain; Robert Hughes, Milton Hancock, William Garner and David Chisholm, lieutenants.

Each lieutenant will be in charge of a team of workers who will make house-to-house calls during the afternoon.

The drive committee also includes Henry Toy Jr. who will speak at the morning worship service, and Bliss Woodward and Mr. Carl Allensworth who have agreed with publicity.

The Wesleyan Service Guild will serve a luncheon to the workers immediately after the church service.

The Counselor

EISENHOWER'S BIRTHPLACE

Question: I'd like to know where Gen. Ike Eisenhower was born, so much being said about him. I heard he was a German. A. C. M.

Answer: If he had been born in Germany, he could not be a Presidential candidate. Only American-born men can aspire to the Presidency of the United States. Gen. Dwight D. Eisenhower was born in Denison, Texas, Oct. 14, 1890.

FREE DAYS AT THE ZOO

Question: Please tell me on what days we can go to the Bronx Zoo without paying admittance.

Mrs. M. T.

Answer: The Bronx Zoo is very liberal with its free days. You need not pay admittance on Monday, Friday, Saturday, Sunday, or any holiday. That leaves only Tuesday, Wednesday and Thursday when adults pay 12 cents, children 5 cents. The hours are 10 to 5 every day. Have a good time!

AIR CROPS WIFE

Question: My husband is in the Air Corps stationed overseas. Am I entitled to free medical care from the government if I should need it? Where is the nearest hospital to Tarrytown? In an emergency, would they admit me as Army personnel?

"Curious"

Answer: Since your husband is in the Air Corps, you are entitled to free medical care in the Air Corps Hospital at Mitchell Field. Write to the manager, give your husband's serial number and address, in an emergency, they would even send an ambulance for you, if necessary.

TOO YOUNG

Question: How old must you be to get married in Rhode Island without your parents' consent?

S. D.

Answer: You must be twenty-one, whether you're a boy or girl. If you have your parents' consent, the boy can be only eighteen, the girl sixteen. To complete the requirements, a blood test for each is needed, and you must wait five days for your license to be issued.

Try And Stop Me!

By BENNETT CERF

Al Shean, famous as the partner of Mr. Gallagher, was also the man responsible for making Harpo Marx a silent comedian. Shean scripted the first vaudeville act for the then-unknown Marx Brothers, and inadvertently forgot to write in a part for Harpo. When Harpo indignantly called the omission to his attention, Shean hastily explained, "I did it on purpose. I want you to play the dumb part. I've got a feeling you'll be terrific." Mr. Shean didn't know how right he was!

Incidentally, one of the first towns to see the new Marx Brothers' turn was Waukegan. In the orchestra pit, a kid named Kubelsky played the fiddle, and doubled up with laughter every time Groucho opened his mouth. Today, some thirty years later, Kubelsky is still laughing at Groucho. Now, however, he is known as Jack Benny.

Andrea Simon defines a sadist as a person who refuses to hurt a masochist.

(Copyright 1952 by Bennett Cerf)

ESTABLISHED 1928 RYE 7-0550

HALCYON REST

SANITARIUM

• For Mild Mental and Nervous Patients
• Habit and Chronic Cases
• Modern Treatment Facilities

754 BOSTON POST ROAD RYE, N. Y.

Blind Sale Ends Four-Day Run With Over $1,700 In Receipts

Larchmont's sale for the blind, sponsored by the New York State Commission for the Blind, with the cooperation of local civic, religious and social organizations, closed Saturday, with the final day's receipts of $327.50 making a total of more than $1,700 for the four days, according to announcement of Mrs. Gordon Reifsnider and Mrs. Harry Bardin, cochairmen.

Volunteer saleswomen Saturday included Mrs. W. W. Berg, Mrs. L. E. Weed, Mary Cornelia Kelly, Mrs. James A. McDermott, Mrs. Clarence Hussey and Joan Coleman of St. Augustine's Church; Mrs. Robert S. Porter, Mrs. A. L. Margenau, and Mrs. Erwin Classen, Woman's Association of the Larchmont Avenue Church; Mrs. E. R. Mortensen, Sta. John and Paul Church; mrs. David C. Humphrey, Mrs. John C. Merritt and Mrs. G. O. Boelker, Garden Club of Larchmont; Mrs. C. R. Tuttle, Larchmont Chapter, Daughters of the American Revolution; Mrs. David Goldman and Mrs. I. J. Sobel, Sisterhood of Larchmont Temple; Mrs. Douglas Wakefield Coutlee, St. John's Guild.

Mrs. M. G. Drane, Mrs. Fred Mohrhardt, Mrs. William Streuli and Mrs. Edward Bowler, Woman's Club of Larchmont; Mrs. Robert S. Griggs, Women's Club; Mrs. C. S. Schmitt, Catholic Woman's Club; and Mrs. William E. Campbell of Mamaroneck.

Additional Volunteers

The volunteer aide workers' group assisting Friday included Mrs. M. W. Gregory, Mrs. E. H. White, Mrs. R. A. Preston, Mrs. Albert Telschow, Mrs. J. E. Woodbridge, Mrs. William Walsh, Mrs. William F. Cassin, Mrs. Edward F. Hagerty, mrs. w. H. Jefferson, mrs. Frederick Halpert, Mrs. M. L. Thomas, Mrs. M. M. Huisman, Mrs. Roy P. Miller, Mrs. Arthur J. Mannix, Mrs. Joseph Gagliardi, Mrs. G. W. Dennis, Mrs. J. B. Coffinberry, Mrs. W. M. Lanyon, Mrs. Peter Sinnott Jr., Mrs. Floyd Cramer, Mrs. V. A. Holby, Mrs. Edward Felkoff, Mrs. Alan M. Kridel, Mrs. Robert J. Marcus, Mrs. D. H. Babbitt, Mrs. Felix E. Larkin, Mrs. George Egan, Mrs. Jerome Siegel, Mrs. Glen O. Carter, Mrs. Thomas R. James, Mrs. Herminio Traviesas, Mrs. Earl Bell, Mrs. John Galvin, Mrs. Joseph Benincasa, Mrs. Joseph V. Blake and Mrs. Allen Field. They represented the various local organizations cooperating in the event.

Posters were distributed by Girl Scouts Pierri Stulik and Michelle Corrao, under the leadership of Mrs. Lincoln Stulik, and by the following Camp Fire Girls: Sue Walker, Bertie Bollenger, Mary Mandeville, Phoebe Kazdin and Gail Lewis, members of the Okiciyapi Group, Mrs. John McCutchen leader.

Grace Keyser Is Bride Of Leland Larsen

St. Thomas's Episcopal Church was the scene Saturday afternoon for the marriage of Miss Grace Virginia Keyser, daughter of Mr. and Mrs. Homer Keyser of 427 Barry Avenue, Mamaroneck, to Leland Ralph Larsen, son of Mr. and Mrs. Edward J. Larsen of Geneva, N. Y.

The Rev. Arnold A. Fenton officiated at the four o'clock ceremony in a setting of white gladioli. Mrs. John Chequer was organist, and Mr. Chequer was soloist. A reception for 75 guests was held at the Mamaroneck Woman's Club immediately following the ceremony.

Escorted by her father, the bride wore a jacketed gown of chantilly lace over white satin, ballerina length, with halter neckline. Her shoulder length veil fell from a beaded pillbox cap and she carried a white prayer book with white orchid.

Miss Florance Keyser, maid of honor for her sister, wore a yellow nylon tulle strapless ballerina length gown with matching stole, and headpiece of ivy with spring flowers. She carried a nosegay of lavender and yellow Spring flowers.

The other bridal attendants were Mrs. Gerald Gowan and Mrs. Asa Lawrence, gowned similarly to the maid of honor, in lavender nylon tulle. John B. La Buff of Geneva was best man and ushers were Harold Larsen of Geneva, brother of the bridegroom, and Asa Lawrence of New Rochelle, cousin of the bride.

For her going away ensemble, the bride wore a three-piece gray gabardine suit with green accessories. The couple will reside in Geneva after a motor trip South.

Mrs. Larsen, a graduate of Bellows High School and Keuka College Department of Nursing, is now employed as a registered nurse in the Geneva General Hospital. Her husband, a graduate of Geneva High School, is a veteran of three years service with the U. S. Air Force, stationed in the European Theater, and is now with Bliss-L. Vogt and Sons, Geneva building contractors.

Local Artists Win Applause For Premiere

Tribute from the composer, Arthur Berger, was paid Rubi Wentzel of Larchmont, 'cellist, and Allison Hulscher of Mamaroneck, pianist, for their performance last night of Mr. Berger's new work, "Duo", which received its world premiere at a private chamber concert of the Ladies Auxiliary of the Doctors' Orchestra of New York City at the Kosciusko Foundation in New York.

Mr. Berger, in expressing his commendation of the artists' performance of the difficult work, after only a week's preparation, said that "perhaps because Miss Wentzel was once an airplane pilot, she had the courage to attempt the undertaking."

The composer rehearsed yesterday afternoon with the two artists, who played last night for an appreciative and enthusiastic audience.

They will be heard May 3 on WNYC at 1 P. M., when performing 'cello sonata by Reparitz. Last night's work, commissioned by the Auxiliary through the League of Composers, was Mr. Berger's first composition for 'cello and piano. He is a music critic for the New York Herald Tribune.

Everett Smiths Feted On 30th Anniversary

Mr. and Mrs. Harvey Voris entertained last night at their home, 316 Chestnut Street, Mamaroneck, in honor of the 30th wedding anniversary of Mr. and Mrs. Everett H. Smith of 523 Linden Street, Mamaroneck, who recently returned from two weeks in Florida. Present at the family dinner were the Smiths' two daughters and sons-in-law, Mr. and Mrs. David Brissette of Mamaroneck and Mr. and Mrs. Thomas Beebe and their daughter, Karen Anne, of Harrison, Mrs. Voris is Mrs. Smith's sister.

IOTA ALPHA PI

The newly formed Westchester Alumnae Group of Iota Alpha Pi, national sorority, will meet tomorrow at 8:30 P. M. at the home of Mrs. Rhoda Hirsch, 530 Oxford Road, New Rochelle. Mrs. Norman Osach of Mamaroneck is vice chancellor and Mrs. Stanley Byan of Larchmont, publicity chairman.

Four Sonatas Are Played By Cellist, Pianist

The final Artists's Recital to be sponsored this season by the Music Teachers Council of New Rochelle took place last night in the residence home of Dr. and Mrs. Clarence A. Read, 57 Rockland Place, New Rochelle, and featured an all-Sonata program presented by Mary Van Nes, pianist, and Lillian Rehberg Goodman, cellist.

About 40 attended the recital which was the first to be given by these two artists as a team. The program included Sonata A minor by Marcello; Sonata F minor by Brahms; Sonata, Debussy; Sonata by Beethoven.

The Council announced that Howard Preminger of Mount Vernon, concert pianist, will present the monthly program May 13 at 8:45 P. M. following the business meeting.

Announcement is being made in the New Rochelle schools of auditions for the musical scholarship award to be presented a student at the schools' closing in June. The judges' committee will include members of the Council and the schools faculty.

TO BERKELEY SCHOOL

Dorothy Jane Primrose, daughter of Mr. and Mrs. Robert F. Primrose of 321 Orchard Street, Mamaroneck, will enter the Berkeley School, White Plains, following her graduation from Bellows High School, where she is president of the Dramatic Club, and member of the Junior Civic Club, Junior Squad and yearbook staff and served on the junior tea committee. She is a member of the Junior Choir of the Mamaroneck Methodist Church where she is a past president of the Youth Fellowship and pianist for the primary department of the Sunday School. Miss Primrose also belongs to the Horizon Club and the Sub Debs.

RUBINS RETURN

Mr. and Mrs. Fred H. Rubin, their daughter, Carol and son, Robert, have returned from a vacation at Colton Manor in Atlantic City.

"SPRING SWING"

The Couples Club of the Larchmont Avenue Church will sponsor a "Spring Swing" square dance May 2 at the church house.

Become a Secretary
START TRAINING JUNE 25
Secretarial preparation for high school graduates, college women extensive, One and two year courses. Distinguished faculty. Individualized guidance and placement service. Private lessons. Forthcoming address Entrance Committee.
80 Grand St., White Plains, N. Y.
WHite Plains 9-6454
New York 17 . . . 420 Lexington Avenue
East Orange, N. J. . . . . 32 Prospect St.
BERKELEY SCHOOL

OFF TO LAKE PLACID for the annual conference of the Association of Junior Leagues of America which opened today at the Lake Placid Club are two delegates from the Junior League of Larchmont, left to right, Mrs. Philip Lochner of Rye, president, and Mrs. Gordon Sleeper Jr., of Bronxville, the former Emmy Lou De Veau of Larchmont. They are pictured above yesterday at the Lochner home en route to pick up Mrs. Donald Spencer of Scarsdale, observer to the conference—Staff Photo

Miss Downer Is Married To W. J. Recher

Miss Mary Jane Downer, daughter of Mr. and Mrs. Thomas J. Downer of 520 Orchard Street, Mamaroneck, became the bride Saturday afternoon of Walter J. Recher of 322 Richbell Road, Mamaroneck, son of Mr. and Mrs. Julius Recher of Jacksonville, Fla., formerly of Mamaroneck, in Holy Trinity Church.

The Rev. Hugh Keenan performed the 3 o'clock ceremony, followed by a reception for 60 guests at Lawrence Inn, Mamaroneck.

Given in marriage by her father, the bride wore a ballerina-length gown of nylon tulle under a redingote of white taffeta. Her fingertip veil was arranged from a lace cap trimmed with seed pearls.

Miss Dorothea Marshalleck of Mamaroneck was maid of honor in a gown of ice blue lace and matching taffeta coat made along straight lines, and matching sailor hat with velvet streamers. Best man was William B. Fogg of Stamford, Conn., and ushers were Kenneth Downer, brother of the bride; Walter S. Weber and George W. Carpenter, all of Mamaroneck.

After a wedding trip touring the New England States, the couple will make their home at the Heathcote Apartments, Munro Street, Mamaroneck.

The bride attended Holy Trinity School and was graduated from Bellows High School. She is assistant buyer for the Associated Merchandising corporation of New York. Also a graduate of Bellows High School, Mr. Recher is with Dutty-Mott Company of New York.

200 Attend AOH Dance In White Plains Hall

About 200 Westchester members and guests of county divisions of the Ancient Order of Hibernians attended a dance Saturday night in St. John's Auditorium in White Plains. Divisions present included Mamaroneck, Port Chester, Yonkers, White Plains and Mount Kisco. Music for Irish and American dancing was provided by Danny Broderick's orchestra. Representative Ralph Gwinn spoke briefly, and others present were New York State president Austin Carey, and Daniel G. Culhane, state chairman of the anti-partition committee, with their wives, and Mrs. Rita Murphy of Yonkers, county president of the Ladies Auxiliary. Stephen O'Hare was general chairman.

Models are Announced For AJC Fashion Show

Members of the New Rochelle-Larchmont-Mamaroneck Chapter of the American Jewish Congress who will model Wednesday at the fashion show following luncheon at the Birch Brook Inn, Bronxville, have been announced by Mrs. Herbert Einhorn and Mrs. Harry Margolin, luncheon cochairmen.

The Larchmont group includes Mrs. Jerome Kaufman, Mrs. Bernard Sumberg, Mrs. Lewis Mittman, Mrs. George Berger, Mrs. Philip Rosen, Mrs. Mark Soroko, Mrs. Jerome Siegel and Mrs. Frederick Dannay. New Rochelle models are Mrs. Horace Schafter, Mrs. Sol Rubin and Mrs. Lyman Finkel. Mrs. Mortimer Gartman will serve as commentator. Sis Scott of New Rochelle will present the style show.

ON COLLEGE RADIO STAFF

James S. Fordyce, who was graduated from Mamaroneck High School after attending schools in England and Canada, has been named chief studio engineer of WDBS, student-operated radio station at Dartmouth College, where he is a junior. He formerly served on the engineering staff of WDBS.

GUESTS FROM VERMONT

Mr. and Mrs. Robert Weller of Burlington, Vt., and their young son, Robert Jr., are spending a week with Mr. Weller's parents, Mr. and Mrs. Ernest L. Weller of 1 Lancia Lane, Larchmont.

PI BETA PHI

Miss Judith B. McAvity of 21 Huguenot Drive, Larchmont, has been pledged to Pi Beta Phi Sorority at Middlebury College, Middlebury, Vt.

QUALITY FLOWERS and SERVICE
Horse of Flowers
Phone Mamaroneck 9-2522

Larchmont Jr. League Members Depart For Placid Conference

Three members of the Junior League of Larchmont left yesterday for Lake Placid, where they are attending the 1952 conference of the association of Junior Leagues of America opening today at the Lake Placid Club, Essex County.

Mrs. Philip R. Lochner Jr., of Rye, new president of the Larchmont group; Mrs. Gordon Sleeper Jr., of Bronxville and Mrs. Donald D. Spencer of Scarsdale, as observer, are delegates to the conference. Speakers will include Robert R. Richards of Washington, director of public affairs for the National Association of Radio and Television Broadcasters, and Dr. Francis C. Rosecrance of New York, associate dean of the School of Education of New York University.

The conference will feature discussion groups, panels and workshops in addition to an impressive roster of scheduled speakers including Dean Millicent Carey McIntosh, head of Barnard College, keynote speaker tonight at the opening dinner, at which Brent Williams, concert tenor and soloist with the Berkshire Music Festival, will sing.

Shadow Box Exhibit

The Larchmont League contingent will exhibit a shadow box of three-dimensional figures showing the operation of the Lilliput Theater, at a display planned to demonstrate the most important group undertaking of the Various Leagues. Mrs. Sleeper will give a short lecture on the origin and development of the magnetized puppets used in the Lilliput Theater.

Mr. Richards will address Wednesday night's dinner meeting, appearing with Joseph C. Grew, former undersecretary of state of the United Nations. Dr. Rosecrance will speak during the workshop on education slated for Thursday. The closing summary address will be given Friday by Mrs. J. Ramsay Harris of Denver, former member of the association board now a member of the U. S. Department of Defense Advisory Committee to women in the Service. Election of a president, secretary, six regional directors and an association representative in Canada takes place Friday.

Trinity College Alumnae Slate Lecture Tonight

A lecture sponsored by the Westchester Chapter of Trinity College Alumnae, Mrs. C. F. Kelly of Larchmont, president, will be given this evening at 8:30 in the Bronxville Library, by the Rev. Joseph MacFarlane, S.J., executive director of the Jesuit Mission Magazine and former professor of English literature at Holy Cross.

Mrs. Paul Ryan of Larchmont is chairman of the meeting. Subject of the lecture is "The Interior Life in a Busy Life." Larchmont members who will attend with Mrs. Kelly and Mrs. Ryan include Mrs. J. J. Bertrand, Mrs. Stephen Glennon, Mrs. H. B. Coakley, Miss Virginia Mendes, Mrs. Jay Bonafield, Mrs. Jerome Doyle, Miss Catherine Kelly, Mrs. Paul Forsman and Mrs. James Hayes.

LARCHMONT HOME BUREAU

The third in the series of lessons on blouse-making will be given Wednesday by Mrs. James Strahan, leader, at 9:30 A. M. at the Weaver Street Fire House, under the auspices of the Larchmont Home Bureau. Next week's meeting at the home of Mrs. W. R. McConnell, 70 Hickory Grove Drive, West, Larchmont, will feature a cooking demonstration by Miss Margaret Batjer, home economist of the Dellwood Dairies.

TO ENTER CNB

Miss Sondra Chalif, daughter of Mr. and Mrs. Vitalis L. Chalif of 1 Boulder Road, Larchmont, has been accepted at the College of New Rochelle and will enter as a freshman in the Fall. A senior at Mamaroneck High School, Miss Chalif is a member of the Voice Culture, French, Spanish and Mixed Glee Clubs and the A Cappella Choir and was choreographer for the Mixed Ensemble and two specialty dances in the 38th annual glee clubs concert last weekend.

ON NYU HONOR ROLL

Elizabeth Griffing of 5 East Post Road, Larchmont is among the 309 students at New York University's School of Commerce, Accounts and Finance named to the honor roll.

MISS EVELYN R. BAXTER

Miss Baxter, Mr. Strickland Are Engaged

Mr. and Mrs. Kenneth Baxter of 1912 Palmer Avenue, Larchmont, announce the engagement of their daughter, Evelyn Robertson Baxter, to George Charles Strickland, son of Mr. and Mrs. Myron Strickland of New Rochelle.

Miss Baxter is a graduate of Mamaroneck High School. Her fiance attended Albert Leonard High School and served two years with the Seabees, including service in the Pacific theater.

No date has been set for the wedding.

2 Infants Baptized At Lutheran Church

Two baptisms were held yesterday at St. John's Lutheran Church, Mamaroneck, conducted by the Rev. William Fairman. Sponsors for Alice Carolyn Mundt, daughter of Mr. and Mrs. Harry Mundt of 737 West Boston Post Road, Mamaroneck, born Feb. 24 at United Hospital, were Mr. and Mrs. Albert Philip Dahlgren of Larchmont. The infant is the sixth grandchild of Mrs. Ernest Thomas of Mamaroneck. A small family dinner followed the ceremony.

Godparents for Arthur Russell Redstone, son of Mr. and Mrs. Harry C. Redstone of Rye, born Dec. 8 at United Hospital, were his uncle and aunt, Mr. and Mrs. Anton Rinschler of Poughkeepsie. A family reception followed the ceremony.

Sub Deb Unit Entertains At Children's Village

Entertainment and prizes were provided for the boys residing in Rhinelander Cottage at Children's Village yesterday when a group of Larchmont Sub-Debs visited the cottage. The Woman's Club of Larchmont, which sponsors the house, furnished birthday refreshments. Nancy Orton, Sub-Deb social service chairman, was in charge of the outing, and transportation was provided by Mrs. R. Paul Kite, senior advisor, and Carlota Henriques. Other members of the group were Sue Crinfield, Gail Kane, Wilda Marraffino, Deborah Martin, Pat McKernan, Katherine Suydam, and Judy Waterman.

ON CONCERT TOUR

Carol Conklin of Larchmont is a member of the Ithaca College Choir of 44 mixed voices which recently returned from a tour during which it made 12 concert appearances, in New York and Canada. Miss Conklin is the daughter of Mr. and Mrs. F. Colwell Conklin of 63 Hillcrest Avenue.

CASQUE AND GAUNTLET

David Replogle of Larchmont, a junior at Dartmouth College, has been elected to membership in Casque and Gauntlet, one of the senior honorary societies at the college. Replogle, a graduate of Mamaroneck High School, is a member of Delta Tau Delta Fraternity.

Miss Manny Is Bride Of Mr. Lancaster

Miss Virginia Manny, daughter of Mr. and Mrs. Walter Roy Manny of Pine Hill Road, Woodstock, Vt., for many years residents of Larchmont, was married Saturday at the New York home of her parents at 32 East 64th Street, to John Singer Lancaster, son of Mrs. David Nicholson of Santa Barbara, Calif., and Herbert D. Lancaster of Woodstock.

The Rev. Ernest D. Vandenburgh, assistant rector of St. John's Episcopal Church, Larchmont, officiated, and a small reception was held for members of the families and a few close friends.

Given in marriage by her father, the bride wore her maternal grandmother's wedding gown of antique ivory satin trimmed with duchesse lace and made with a fitted bodice buttoned down the front, and short sleeves edged with lace, and a draped skirt. Her veil of tulle was attached to a cap of the same lace, and she carried an antique prayer book with a marker of white pansies.

Her matron of honor and only attendant was her sister, Mrs. James Drorbaugh, who was gowned in cinnamon-colored silk.

John Verdi of Syosset, L. I., was best man. The ushers were James Craven Manny, brother of the bride; Dr. Drorbaugh of Boston and John Evan Rees of Rye.

Mr. and Mrs. Lancaster will reside in Pinehill, S. C. The bride was educated at the Brearley School, New York, Miss Hall's School in Pittsfield, Mass., and Florenbaum School in Florence, Italy.

Her husband, a graduate of St. Paul's School in Concord, N. H., and Yale, Class of 1951, served two years with the Army, stationed in the European Theater.

LWV Heads Attend Parley In Cincinnati

Mrs. Raymond T. O'Connell and Mrs. Thomas J. Morrison Jr., presidents respectively of the League of Women Voters of Mamaroneck and Larchmont, will represent the two leagues at the biennial convention of the League of Women Voters of the United States April 28-May 2 in Cincinnati, Ohio.

The local delegates will join with League members from nearly 800 Leagues in 47 states, Alaska, Hawaii and Washington, D. C., to adopt a national plan of work for the next two years, adopt a budget and elect national officers.

Mrs. John G. Lee of Farmington, Conn., will again head the slate as president to be presented by the nominating committee. Other nominees are Mrs. Robert F. Leonard of Washington, D. C., first vice president, Mrs. Webb E. Stephens of Oklahoma City, second vice president; Mrs. Walter Neale of New York City, secretary; Mrs. J. Hopkins of Highland Park, N. J., treasurer; Mrs. Edward M. Boyne of Pittsburgh, Pa., Mrs. Orsella and Chanslity lacey, with sister, Mrs. Henry L. Killen of Orlando, Fla., Mrs. Rensis Likert of Ann Arbor, Mich., Mrs. Moses M. Lurie of Belmont, Mass., and Mrs. Martin A. Row of Dallas, Tex., directors. Mrs. Marc A. Law of Northbrook, Ill., is on the slate as chairman of the nominating committee for 1954.

Miss Anna Lord Strauss, former president of the League of Women Voters of the United States, will address the delegates Tuesday evening April 29. Miss Strauss has recently returned from Paris where she was an alternate of the United States delegation to the Sixth Session of the General Assembly of the United Nations.

Dr. John Kenneth Galbraith of Harvard University will address a dinner meeting April 30 on "Our Economy In Its International Setting." On the afternoon of May 1 a distinguished panel of experts will discuss the question, "What Makes People Think," stressing particularly the forces motivating citizen actions. Panel members will be Rensis Likert, director of the Institute for Social Research at the University of Michigan; Roscoe Drummond, chief of the Washington Bureau of the New York Herald Tribune Monitor, and Mrs. Dorothy Lewis, coordinator, U. S. Station Relations, United Nations.

On the evening of May 1 presidential candidates from the Republican and Democratic parties have been invited to address the league on issues selected by public leaders from the League's membership.

Miss Dorothy Kull Takes Teaching Post

Miss Dorothy Kull, daughter of Mr. and Mrs. Richard Kull of 27 Woodland Avenue, Larchmont, has accepted a position teaching first grade in the Onondaga Central School, Nedrow, N. Y. Miss Kull is a senior at Cortland State Teachers College and will be graduated in June.

A member of the college aquatic club and glee club, she had her student teaching at Cortland and Lansing. She was graduated from Mamaroneck High School in 1948.

BOWLING CHAMPION

Don Treganowan of Larchmont was named 1952 bowling champion Saturday at the Larchmont Shore Club, following the club's individual bowling championship competitions, others who bowled over 200 were Neil Quinn and Philip Spencer of Larchmont, and Dr. Cyril Noonan of White Plains.

MRS. LESLIE GORALL
—Marcus Blechman

OLGA MACCRONE

Dahl-Maccrone Engagement Is Announced

Announcement has been made by Mr. and Mrs. Charles Maccrone of 416 Center Street, Mamaroneck, of the engagement of their daughter, Olga, to 2nd Lieut. John R. Dahl, son of Mr. and Mrs. Elmer Dahl of 65 Highland Avenue, New Rochelle.

Miss Maccrone is a graduate of Mamaroneck High School and is employed by the R. B. and W. Boit and Nut Company.

2nd Lieut. Dahl is a graduate of Isaac Young High School, New Rochelle, and is stationed at Fort Leonard Wood, Mo.

Arline Doria Is Bride Of Anthony Curto

Miss Arline Doria, daughter of Mr. and Mrs. Nicholas Doria of 254 Center Avenue, Mamaroneck, was married Saturday afternoon to Anthony Curto Jr., son of Mr. and Mrs. Anthony Curto of Valhalla. The 3:30 ceremony in St. Vito's Church was performed by the Rev. Biagio Del Negro, and a reception for 500 guests was held at the American Legion Hall.

Given in marriage by her father, the bride wore a gown of slipper satin and Chantilly lace, with sister veil arranged from a crown of seed pearls and sequins. She carried a prayer book with a white orchid.

Miss Carol Valle of Mamaroneck was maid of honor, gowned in lavender nylon net with matching headpiece, and carrying an old fashioned bouquet. Other bridal attendants, similarly gowned in pastel shades, were Mrs. Josephine Doria of New Rochelle, sister-in-law of the bride, Miss Renee Horton of Mamaroneck, Miss Lillian Salvador of Port Chester, niece of the bride and Miss Yolanda De Santis of Larchmont.

Dan Curto of Valhalla was best man for his brother, whose ushers were Robert Doria of New Rochelle, brother of the bride, Greg Pastore of Mamaroneck, her brother-in-law, Carl Grote of Valhalla, brother-in-law of the bridegroom and Joe Massaro of Valhalla.

Patricia Frigon of Mamaroneck, niece of the bride, was flower girl, wearing white nylon net with bonnet, and carrying an old fashioned bouquet, and Carl Grote Jr., of Valhalla, nephew of the bridegroom, was page boy.

The couple will reside in Valhalla at 27 Leroy Avenue, on their return from a wedding trip to Fort Lauderdale, Fla. The bride is a graduate of Mamaroneck High School. Mr. Curto is an alumnus of White Plains High School.

FASHION SHOW

A style show by Antoinette Combs of Larchmont, with millinery and accessories by Charlotte of Mamaroneck, will be the feature of the bridge to be given Thursday at 1 P. M. in the Holy Trinity School Hall by the Ladies Guild of Holy Trinity. Members and guests will be welcomed by the new pastor, the Right Rev. Msgr. George C. Ehardt.

Mrs. Gorall In Fenimores Comedy Show

Playing a lead role in the forthcoming Fenimore Players' production of "Old Acquaintance", a John van Druten comedy slated for Saturday, in St. Augustine's auditorium, Larchmont, is Mrs. Leslie Gorall of New Rochelle.

A former member of the New York Opera Ballet Company, Mrs. Gorall has appeared in the musical comedy "Jamboree" and on radio programs with the late Heywood Broun. She has played leading roles in Summer stock theaters with the Kennebunkport Players, Maine, and the Cape May Summer Stock Company in New Jersey. After touring the United States in the role of "Alice" with the Claire Tree Major production of "Alice in Wonderland", Mrs. Gorall and her husband founded the Danbury Connecticut little theater group, acting and directing there for two years.

Her last professional appearance was with Dame May Whitty in "Night Must Fall", she appeared in a studio reading last Winter with the Fenimore group. This will be her first public performance with the local players, cast in the role of Katherine Markham, a novelist.

Denton Lake Program Told For Fellowship

An outline of the Summer Conference program at Denton Lake, N. Y., with accompanying slides, was presented last night for the Senior High Westminster Fellowship at the Larchmont Avenue Church house by Miss Emily Gibbs, head officer of the Denton Summer conferences.

Conferences scheduled include the work camp to be held June 22 to 28, two Presbyterian conferences, one on leadership, and an interdenominational conference for girls to be held June 25 to July 2 at Northfield.

Sunday School class preceded the program. The film "Quo Vadis" was discussed, leading the call to worship, invocation and responsive reading was Nancy Richberg, with Chris Hay giving the scripture reading and the prayer and Shelby Penn the mediation.

Announcement was made of the forthcoming participation in a quiz show by Peter Wendell and Don Chatfield and of the basketball team picture to be taken Thursday.

Mr. Lazzaro Is Engaged To Miss Vallone

Mr. and Mrs. Anthony Vallone of the Bronx have announced the engagement of their daughter, Constance, to Vincent Lazzaro, son of Mr. and Mrs. Joseph Lazzaro of 71 Warren Street, New Rochelle.

Miss Vallone was educated in New York City schools and is employed at the Metropolitan Life Insurance Company, New York City.

Mr. Lazzaro was graduated from Isaac Young High School, New Rochelle, and served three years with the U. S. Army, spending 18 months in Germany with the 8th Air Force. Mr. Lazzaro is employed at the A and P on Mamaroneck Avenue, Mamaroneck.

A September wedding is planned.

IN JOINT CONCERT

Miss Gayle Kirkman, daughter of Mr. and Mrs. Hugh B. Kirkman of 21 Summit Avenue, Larchmont, freshman at Centenary Junior College, Hackettstown, N. J. will sing Saturday, April 26, at Town Hall, New York, as a member of the Centenary Singers. The 120-voice group will combine with the Lafayette College Choir to present their first joint concert in New York.

There is no "season" for office workers
In business offices there is a need for temporary office workers the year round. Mail must be sent, letters answered, accounts kept, records maintained, callers received, etc., etc. Insure yourself by being qualified . . . Register for classes, day or night.
Westchester Commercial School
450 Main Street NE 2-2744
REGENTS REGISTERED

Now—
THE "ARISTOCRAT OF ALL SALTED CRACKERS" in 4 Sta-Fresh PAQUETS

Mamaroneck Softball Season Opens May 5

Monday evening, May 5 has been definitely selected for the Mamaroneck Independent Softball League's 1952 inaugural and the first week's schedule, released today by league headquarters, shows that the Hibernians will meet the Keery-O'Reilly AC in the opener.

In case of rain that night, the Tuesday game between the Century Club and Heathcotes would be the curtain-raiser. On Wednesday the Sheldrakes—who are the Chieftains of last year—are slated to battle the Gaels and Thursday's tilt brings together the Mamaro and Sportsmen nines. Friday evenings are reserved for postponements.

This will be the 17th season for the Mamaroneck circuit which has weathered tough times to come through with a well balanced league that always provides exciting softball for local fans.

Pilots Meet Wednesday

On Wednesday night of this week the next managers' meeting will be held at the American Legion Clubhouse on Prospect Avenue. Among the problems to be discussed is the umpire situation, since neither Tony Loiaconi nor Phil Kurritsky will be able to arbitrate the evening contests this year. However, other qualified umps have been suggested to the committee and selection of officials is expected during the next ten days. The rest of the first-half schedule will also be released by the middle of next week.

Headquarters also announced that Martin Zen had agreed to serve as official scorer for the third straight season and that all players and managers free Saturday morning, April 26 were urged to aid in the erection of the grandstand at Mamaroneck Avenue School. Work will start at 9:30 A. M.

A brief ceremony for the opener is being planned.

Knicks Faced With Big Task In Cage Play

ST. PAUL, Minn. (AP)—Strictly on the theory that the home floor gives a pro basketball team a big advantage, it looks today as if the Minneapolis Lakers are headed for victory in the National Basketball Association playoffs.

The Lakers last night gained their third win in the series, exploiting the home floor advantage to the fullest for a 100-89 decision over the New York Knickerbockers.

The teams headed for New York for the sixth game of the best-of-7 series which, in theory again, should go to New York. That would even the series and put the seventh and final game on the Lakers home floor in Minneapolis on Friday.

Last night's game was marked by George Mikan going over the 10,000-point mark in his professional basketball career. The Laker center scored his 10,000th point with his first basket in the fourth period. In all, he tallied 32 points during the game, a total equalled by teammate Vern Mikkelsen.

Mikan has been playing pro ball for six years.

STEALING THIRD is Billy Southard of Long Island University as Jiggs Giordano of Iona College scoops the throw out of the dirt during the sixth inning of Saturday's game at Haag Field. Southard died on base as pitcher Mike Bruno retired the side. Iona bowed in eleven innings, 6-5.

—Staff Photo by John Marrone

Bellows Spring Sports Open Wednesday; M.H.S. On Friday

The scholastic baseball season will officially commence for one local team — Bellows—Wednesday afternoon and before the week is out all the area diamond and track squads will have at least one test under their belts. The Panther baseballers ring in the season at Scarsdale Wednesday afternoon, while Mamaroneck High's diamond curtain raiser will take place at New Rochelle Friday in the traditional clash with the Huguenots.

The track schedule for the week shows Jack Hasley making his debut as Bellows mentor at Bronxville Wednesday while Mamaroneck's Tiger thinclads open against Scarsdale's cindermen on the Manchester Field oval Friday. Both local track units will be slight underdogs against strong foes.

There wasn't much practice over the 10-day recess from school for either Bellows or Mamaroneck so the teams will still not be 100 per cent settled for a while yet. Southpaw Bill Koch, the mainstay of Coach Jack Pearon's mound corps, is expected to open against Scarsdale. Last year the Panthers weren't able to stop a hard-hitting Red Raider nine in two meetings. The initial SWIAC league encounter doesn't arrive until next week so Pelton will be able to experiment in the non-league tilt at Scarsdale.

Harry Harrison's Mamaroneck High baseballers go back to work this afternoon and the skipper is expected to name left-hander Mickey Pinto as his starter against the Purple Wave. Pinto pitched well all through last season and there have been signs that the Tigers will put in a stronger bid for WIAA honors. If Pinto comes through again and the promising hitters also produce, John Saporito is the other possibility for the opening-day assignment.

In other baseball frays involving area teams this week, Iona Prep will send Bob Doherty to the hill against Horace Mann at Haag Field in New Rochelle Wednesday following his no-hitter over Fordham Prep. Blessed Sacrament, also of New Rochelle, gets its season under way Friday at home with Pelham High's Pelicans as the opposition.

Early Acid Tests

The overall picture shapes up as early acid tests for the local Spring sports aggregations, with major foes to be met in the real infant part of the campaign. Scarsdale is a Class A school that will really provide stiff opposition in baseball for the smaller Bellows and on the cinder path for the promising young MHS trackmen of Coach Ed Puritz.

Next Tuesday the Mamaroneck diamond force will stage its home opener when Rye comes to Manchester Field. The Panthers go to Chappaqua this Friday and next Wednesday the Rye Neck outfit plays before the home crowd at Harbor Island for the first time when Blessed Sacrament moves in.

Miss McCann Wins 2 Races In CYO Swim

YONKERS—

St. Gabriel of New Rochelle scored 34 points to win the Westchester CYO Catholic Girls' High School Swimming Meet, at the Catholic Youth Center on South Broadway, Saturday afternoon.

Second was Blessed Sacrament Academy of Yonkers with 16 points; Resurrection Academy of Rye finished third with four. Also competing was St. John High School of White Plains.

St. Gabriel's quarter of Patricia McCann, Mary Armstrong, Mary McAllister and Barbara McGourty captured the relay. Miss McCann also placed first in the 40-yard breaststroke and 60-yard freestyle. The 80-yard freestyle was won by Sabra Jo Trotter of Blessed Sacrament.

The program was in charge of Ruth Hesch, director of girls' activities for the CYO. Officials were Mrs. Jean Kemp Pasquale, Patricia Collins, Marjorie Martin, Rose Tighe, and Michael Kobalcin.

Skee Riegel In Round Robin, 8th Money Winner Last Year

Robert (Skee) Riegel, who captured the National Amateur golf championship in 1947 and only for Ben Hogan would have won the Augusta Master's green coat last year, has added his name to the growing list of stars who will comprise this year's field in the annual Palm Beach Round Robin at the Wykagyl Country Club, May 15-18.

A pro since 1949, Riegel was eighth money winner last year.

Somewhat of a mystery man when he blazed up in the years when golf was beginning to right itself after the war, Riegel, when asked what his first name was, answered pleasantly, "Call me Skee."

It was over the classic links of Pebble Beach that the amateur game of Riegel flowered. In the final of the amateur championship, Skee defeated Johnny Dawson, 4 and 2. He toured the circuit as an amateur for a while, then decided his ability as a golfer was high enough to provide him with expense money.

Playing out of Tulsa, Okla., Riegel in the last U. S. Open finished in a tie for seventh place with Sam Snead, Al Brosch, and Smiley Quick and one ahead of Jimmy Demaret and the former open champion, Lew Worsham. He had 295 for four rounds of what has been called the toughest course the National Open ever has been played on.

Several times higher scores than his second-money 282 have won the Masters title. Three strokes in front of Hogan when he carded a 73 on the first round, Riegel with a 68 led by a stroke at the end of the second round. After mutual 70's by Reigel and Hogan in the third round, the former amateur champion went around the last time in 71, but Ben got a 68 to win.

The Masters preceded the Open. And following the Open, Riegel got himself a slice of George of Iona that gave him a 5-4 victory over the LIU bench was frantic.

County Women Leave Bowl

JAMESTOWN — The Westchester Women's Bowling Association took home the Mary Hawley Memorial Trophy yesterday as the New York State Women's Bowling Convention came to a close. Westchester was represented by 15 of the 293 delegates present.

The Hawley Trophy signifies the next host for the state convention. White Plains will be the 1952 headquarters.

Iola Lasher of Albany was re-elected president. Rita Cantlin of White Plains was a member of the nominating committee. The state association has an enrollment of 70,350.

The Turner Club of Rochester held on to its lead yesterday in the Class A teams division, with a solid 2,544 aggregate, in the annual women's bowling tournament.

Sports Calendar

TODAY:
Bowling
Major League matches, Larchmont Bowl, 8:30 PM.
Businessmen's Club matches, Mamaroneck Bowl, 8:15 PM.
TOMORROW
Baseball
Bellows vs Scarsdale, at Scarsdale High School Field, 3:30 PM.
Bellows vs Bronxville, at Bronxville High School, 3:30 PM.
Bowling
Daily Times League matches, Larchmont Bowl, 8:30 PM.
Friendly Village ladies matches, Mamaroneck Bowl, 8 PM.

SOUTHERN WINS STOCK RACE

NEWARK, N. J. (AP) — Duke Southern of White Plains, N. Y., took third place in the 25-lap feature stock car race at Ruppert Stadium yesterday before a crowd of 4,422.

Local Lofts' Pigeon Derby To Eye Bros.

The second 100-mile race for "old birds" owned by Mamaroneck Pigeon Club members was held yesterday from Wilmington, Del., and Eye Brothers Loft clocked in the winner with an average speed of 1705.137 yards per minute. Milewski and Son Loft which won the opener last week, was runner-up this time but a very close second on an average speed of 1702.412 yards per minute.

Starting on the distance of 128 air miles, the birds were liberated at Wilmington under clear skies with a southwest wind and the Eye Brothers victor checked in just two hours 12 minutes and 18 seconds after the liberation. The times were considered very fast and all lofts were able to turn in reports.

Saunders Brothers Loft took third place and Skyway Loft had a bird finish fourth before another pair from Eye Brothers Loft rounded out the top half dozen.

Next week the Mamaroneck birds will be shipped to Washington, D. C. for a longer test.

Yesterday's order of finish:

Loft	Speed (YPM)
Eye Bros.	1705.137
Milewski & Son	1702.412
Saunders Bros.	1699.942
Skyway Loft	1697.924
Eye Bros.	1697.429
Eye Bros.	1694.976
Haas	1694.761
Saunders Bros.	1693.274
Skyway Loft	1692.798
Skyway Loft	1691.666
Milewski & Son	1690.185
LaBrie & Papa	1688.188

Yaffa Wins 880 For Princeton In Dual Meet

Dick Yaffa of New Rochelle won the 880-yard run for Princeton in a dual track meet, with Columbia Saturday at Baker Field, New York. For the Tigers it was their fifth straight dual meet victory.

Dick, a sophomore, staved off a spurt by Columbia's Rudy Clarence to win the half mile event in 1:56.2.

Benny Lyons of Bronxville won the shot put event for Princeton.

Blackbirds Squeeze By Iona College, 6-5

A barnstorming Long Island University baseball team was extended to eleven innings before it was able to subdue Iona College, 6-5, Saturday at Haag Field.

The Gaels threw 16 men, including five pitchers, into the fray and gave the touted LIU team the scare of its life before bowing in extra innings.

Starting on the mound for the home club was Harry Mech, who gave up four walks and a hit, allowing three runs, before Coach Jim McDermott could rush Ray Boyle to the mound. Boyle erased the side with bases loaded, and for the next five innings handled the Blackbirds masterfully, allowing three hits and one run.

Meanwhile Bob Marra was blanking the Gaels without any hits for four innings, and this eventually led to his downfall. The LIU bench razzed the Gael batters so viciously that they finally got mad and exploded with a loud roar in the fifth inning.

Shortstop Gene DePasquale ended the hitless streak with a clean single to center field, and Paul Lanthier drew a walk. Frank Sena sent a whistling triple over the left fielder's head, scoring DePasquale and Lanthier. Andy Risoli sent a double over the left fielder's head, scoring Sena. And Jiggs Giordano capped it with a double over the right fielder's head, scoring Risoli.

Four runs were in, the score was tied, Marra was wavering, the Gaels had batted around the order, and the LIU bench sat in stunned silence.

It was the greatest Gael rally in two years. When Risoli singled again in the seventh and captain Brian Maher drove him home from second, giving Iona a 5-4 lead, the LIU bench was frantic.

The inning before, Boyle had been lifted because of a blister on his thumb, and Mike Bruno had put out the side, only to be lifted for a pinchhitter just afterward. Vito Ascatigno, who had clouted on Wednesday, was brought on, and he weakened in the ninth.

The leadoff man doubled, a pinchhitter singled, and when Ed Croke, who also had hurled on Wednesday, came on he was tagged for the single that tied the score.

The Gaels were blanked in the two extra innings by Lou Portocarrero, who had replaced Marra in the sixth.

The winning run was unearned; the leadoff man was again safe, this time on an overthrow of first base which allowed him to take second. A sacrifice moved him to third, from where a single brought him home.

The Gaels play again today against Montclair at home. The scores;

Iona	AB	R	H	LIU	AB	R	H
Lanthier lf	5	1	2	Ferguson 2b	5	1	2
Sena cf	6	1	1	Mills rf	3	0	0
Risoli 2b	4	1	2	Schatzel ph	1	0	0
Giordano 3b	6	0	1	Kraich lf	0	0	0
Maher 1b	3	0	1	Fiore 1b	3	1	1
Guarnieri lf	3	0	0	Zierman rf	5	1	2
Defeo rf	1	0	0	Crekovic c	5	0	1
Toire c	3	0	0	Palma 1b	6	1	1
DePasquale ss	4	1	1	Bono cf	4	0	1
Arciero pr	0	0	0	Southard ss	3	0	0
Mech p	0	0	0	Marra p	2	0	0
Boyle p	2	0	0	DeOrsay ph	0	0	0
Bruno p	0	0	0	Portocarrero p	2	0	0
Rotando ph	0	0	0				
Scarlano p	0	0	0				
Croke p	1	0	0				
Totals	38	5	6	Totals	40	4	8

Score by Innings

LIU	0	1	0	0	0	0	1	0	1	0	1—4
Iona	2	0	0	1	0	1	0	0	0	0	0—5

County's Horses And Riders Shine In Secor Farms Show

By JOE REICHLER
Associated Press Sports Writer

Cleveland's rampaging Indians, baseball's only unbeaten team, are closing in on the major league record for consecutive victories at the start of a season.

At the same time, Detroit's Tigers are on their way to a record in reverse—that of losing the most games from opening day.

Combining brilliant pitching with long-range hitting, Al Lopez' winhappy Tribe yesterday swept a double-header from the toothless Tigers, 3-2 and 7-2, for their sixth and seventh triumphs in succession.

Record is Nine Straight

Cleveland needs two more wins to equal the record of nine that the 1944 St. Louis Browns, 1918 New York Giants and 1940 Brooklyn Dodgers reeled off right from the start.

Detroit, without a victory in its first seven games, is more than halfway to its own major league record of 13 successive losses at the start of the 1920 campaign.

Bob Lemon and Steve Gromek went the distance to make it five complete games for Cleveland hurlers in seven starts. Lemon yielded seven hits in the opener for his second triumph. Gromek permitted five for his first.

Tribe Goes Homer-Crazy

Luke Easter's homer in the ninth, his third in three days, broke up a pitching duel between Lemon and Art Houteman. The Indians unloaded four round trippers in the nightcap. Al Rosen hit two and Pete Reiser and Ray Boone one each.

The Brooklyn Dodgers had their unbeaten skein snapped at five when Sal Maglie pitched the New York Giants to a 6-0 victory. Maglie limited the hard-hitting Brooks to two singles.

Cincinnati won twice in Pittsburgh, 8-6 and 13-2. Ted Kluszewski, slugging Cincinnati first baseman, had a field day at bat with two home runs and two triples to drive in nine runs.

Ned Garver hurled his second shutout in two starts for the St. Louis Browns, who split a twin bill with the Chicago White Sox. Garver held the sox to two safeties as the Browns won the first game, 8-0. Chicago won the second game, 10-2, with darkness halting it at the end of seven innings. The biggest Brownie home crowd since 1944—25,081—watched the twin bill.

Goodman Homer Downs Nats

A home run by pinch hitter Billy Goodman with two on in the seventh gave the Boston Red Sox a 6-3 victory over Washington. Boston's sixth win in seven games gave southpaw Mel Parnell his second triumph of the season and his 16th straight over the Senators.

The New York Yankees whipped the Philadelphia Athletics, 9-6, to halt a three-game losing streak and extend the Athletics' losing skein to four.

Steve Ridzik put a home run with Enos Slaughter on base in the fifth inning to give the St. Louis Cardinals a 3-1 victory over the Cubs in Chicago.

The Boston Braves and Philadelphia Phillies split. Del Ennis' 10th-inning triple gave the Phils a 4-3 win in the opener, but his error in the eighth inning of the nightcap helped the Braves win, 2-1.

Mrs. David Kelley of New Rochelle won two jumper trophies with Henry F. Rulick's Reno Bounce.

Baseball Standings

National League	W.	L.	Pct.	G.B.
Brooklyn	5	1	.833	—
Cincinnati	4	2	.667	1
Chicago	3	2	.600	1½
St. Louis	3	3	.500	2
Boston	3	4	.429	2½
New York	2	3	.400	2½
Philadelphia	2	4	.333	3
Pittsburgh	2	5	.287	3½

Yesterday:
New York 6 Brooklyn 0
St. Louis 2 Chicago 1
Philadelphia 4-1 Boston 3-2 (1st game 10 innings)
Cincinnati 8-12 Pittsburgh 6-2
Tonight:
New York at Philadelphia
Chicago at Pittsburgh
(Only games scheduled.)
Tomorrow Night:
Boston at Brooklyn (2) 6 P. M.
New York at Philadelphia
Chicago at Pittsburgh
St. Louis at Cincinnati

American League	W.	L.	Pct.	G.B.
Cleveland	7	0	1.000	—
Boston	6	1	.857	1
St. Louis	5	2	.714	2
Washington	3	3	.500	3½
New York	2	3	.400	4
Chicago	2	5	.286	5
Philadelphia	1	5	.167	5½
Detroit	0	7	.000	7

Yesterday:
Cleveland 3-7 Detroit 2-2
St. Louis 8-2 Chicago 0-10 (2d game called end 7th, darkness)
Boston 6 Washington 3
New York 9 Philadelphia 6
Today:
Philadelphia at New York
Washington at Boston
(only games scheduled)
Tomorrow:
Phila at New York 2:30 P.M.
Detroit at Chicago
Cleveland at St. Louis (N)
Washington at Boston

Indians Speed Toward Mark; Tigers Going Fast In Reverse

WHITE PLAINS—

Westchester horses and riders came off with a major portion of the honors Saturday at the 20th anniversary Secor Farms Club horse show.

Among the winners were Mrs. Tommy Manville and Royal Guard of White Plains; sixteen-year-old Cynthia Stone of Bronxville; Nancy Clapp of New Rochelle, and Peg's Pride, of Teddy Gussenhoven's Hutchinson Stables at Closter, N. J.

Mrs. Manville, making her first competitive appearance since being injured in the Nationals at Madison Square Garden last Fall, won the working hunter championship with 16½ points. She guided her eight-year-old bay gelding Royal Guard flawlessly. She is both owner and handler of Royal Guard.

Wins Maclay Trophy

Miss Stone, a junior at Roosevelt High in Yonkers, scored a brilliant triumph in the Maclay Trophy qualifying event, one of three hunter seat blues she acquired in the day.

Peg's Pride, outstanding big gray gelding from Gussenhoven's former New Rochelle stables, finished reserve champion. Handled by Nancy Clapp, the veteran performer completed 11½ points.

Open jumper champion was the palomino Injun Joe, from Harry Williams' Millarden Farms of Annville, Pa.

Young Miss Stone, in her second year of showing, is a student of Lou Razonetti of Saddle Tree Farms, Bronxville.

Honors for Joan Mossey

Joan Mossey, sixteen-year-old rider from South Orange, N. J. and a student of Joe Vanorio at the Kentucky Riding Stables in White Plains, swept the saddle-seat horsemanship division and copped the group championship.

The show attracted over 500 entries in 40 classes.

Following the show it was learned Arthur M. Nardin, owner of the famed Trader Bedford, had sold his seven-year-old black gelding Trader Beanbag to Joe Green, representing Harry D. Ryan of Uniontown, Pa. Beanbag was formerly ridden by Billy Steinkraus in his successful bid for Olympic recognition.

Pointer Takes Field Trials

ARMONK—

Windy Hill Saturna, orange and white Pointer, owned by Dr. Morris Block of Norwalk, Conn. and handled by Tony Valeri, won the amateur all-age stake and a leg on the "Top" Turnure Trophy as the annual three-day trials of the Southern New York Field Trial Club ended yesterday at the Pattern Estate.

Saturna beat out Rosedale Little Doc, a liver and white pointer dog, in the judging to prevent Doc's owner-handler Tom Faile of White Plains from retiring the trophy.

James Twitty of Brewster, handled his Twitty's Skyrocket Thunder Bolt in taking third place.

Winner of Saturday's event, the open all-age stake, was an orange and white pointer Travel Top, owned and handled by Harry Townsend of New Haven, by Power's Rosedale Jake, owned by Harold Wested of White Plains, placed second.

ABC LEADERS UNCHANGED

MILWAUKEE, AP—Spring fever apparently took effect on participants at the American Bowling Congress tourney yesterday, producing the dullest day of the meet thus far. Top 10 leaders in all divisions maintained their positions with ease.

UP AND OVER goes young Ronnie Martin of New Rochelle during a hurdle event in the annual Secor Farms Horse Show at White Plains Saturday. Ronnie, from the Saddle Tree Farms Stables in Bronxville, took his share of blues during the event. His parents Mr. and Mrs. Nicholas Martini of New Rochelle, are part-owners of Master Fiddle, who Saturday rocked the equine world by winning the $62,300 Wood Memorial at Jamaica.

—Staff Photo

Fiddle Wins For NR Owner

NEW YORK—Another Westchester-owned horse rocketed to the fore of the equine sport at Jamaica Race Track Saturday with Master Fiddle's tremendous victory in the Wood Memorial.

Master Fiddle, owned by Mr. and Mrs. Nicholas Martini of New Rochelle and Mr. and Mrs. Meyer Mazor, carried back $63,300 to his owners.

With Dave Gorman in the saddle, Master Fiddle revealed great finishing power in beating favored Tom Fool in 1:52.2, in the mile and one-eighth run.

As a result Master Fiddle joined Blue Man, owned by Arthur Abbott of Rye, as a leading contender for the Kentucky Derby.

This is the first time in Derby history that two Westchester-owned horses figure in contention for the famed Run of the Roses.

The Martinis bought Master Fiddle at a yearling auction at Saratoga for $10,000 in 1949. Rated a "steal" then, he now has won $81,550 for his owners.

Trained by Sol Rutchick, who trained 1951 Derby winner Count Turf, Master Fiddle is from the Martinis' Myhelyn Stables.

See it now!
AMERICA'S MOST EXCITING NEW CAR—
Aero Willys
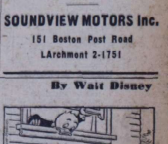
Come in and road-test this thrilling new car
SOUNDVIEW MOTORS Inc.
151 Boston Post Road
LArchmont 2-1751

YONKERS RACEWAY

By LEW KLEIN

DONALD DUCK

By Walt Disney

Flint Park

(Continued from Page 1)

Pomeroy could undertake the task. Mr. White observed there is "no sense" paying an outside consultant if the county would give the same service free. The Mayor's proposed budget for 1952-53 includes a $1,500 appropriation to cover this item.

Suggested In January

The 8,000-square-foot zoning was first suggested to the board Jan. 21 when Mr. Richards reported that minimum lots of this size would permit the greatest possible development of the one area left in Larchmont which is not yet extensively built upon. There would be 50 buildable lots in the proposed area, using 86 per cent of the land.

The zoning question was touched off by S. Burton Covert of 15 Douglas Lane who requested that 2,000 square foot minimums be set up in his area. He said his property was "plastered with restrictions" when he bought it in 1933.

He was distressed to find that his district is now "wide open" when I recently bought a neighboring lot to protect my property," he stated. He further observed that minimum building requirements seem to have suffered and as a result more houses are now permitted there.

Mr. Richards said after the meeting that the restrictions Mr. Covert had referred to were like deed restrictions and had no connection with village zoning, which had not changed there in many years. Expiration of the 15-year clauses is responsible for the "heapening" Mr. Covert mentioned, Mr. Richards said.

Mayor Walter B. C. Washburn noted Mr. Covert why he requested 10,000 square feet when the high-lot limit elsewhere in the village is 10,000.

Better Than the Rest

"We think we're better than the rest of them," Mr. Covert retorted. "We're on the water, we pay premium prices and we should have premium requirements."

In considering the over-all zoning project, Mayor Washburn said $1,500 consultant's fee would be "not twice that price" if it could bring airtight zoning "to keep Larchmont the kind of place it all want it to be."

In another matter of municipal real estate, Mr. Richards advised the board to continue planning the acquisition of additional dumping lands adjacent to the present disposal yards off Lorenzo Street.

Last Wednesday after dismissing the matter with the Mamaroneck Town Council, Mr. Richards is advised to wait six months to allow time for the proposed Boston-Chatham line on the present Interstate plant shared jointly by the two municipalities.

If Town Taxes enters the picture in 6 ways: both communities are members of the Joint Garbage Disposal Commission and the lands sought by the village lie in the town.

Mr. Forbes was instructed to get points of view to determine the village could legally use disposal areas acquired unilaterally by another municipality and Richards was asked to draw up a rearranged garbage, rubbish and trash collection schedule that would cut the amount of burning required at the present dump.

Spoke Complaints

Residents of the Woodbine Park area have long sought alleviation of the smoke problem at the dump and Robert E. White, president of the Woodbine Park Association, appeared at the meeting again last night to press the plea. He was backed by Mrs. Lawrence Lowy of 70 Chestnut Avenue who said the smoke has been so heavy that her two children cannot play outdoors in the morning hours when trash is being burned.

Another request by residents of the Woodbine Park district was reported on favorably when Mr. Richards told the Board his plans are complete for installation of a new storm drain to serve Kane, Chestnut and Willow Avenues. Other progress serving this area is advancement of operations for the New Rochelle Sanitary Sewer, Mr. Richards said.

The new sewage plant should be completed by early 1954, he noted. When the Larchmont sewage treatment plant will go out of operation, Trustee G. Crawford Eadie suggested that the present sewage pumping station in Flint Park could then be used to house refrigeration equipment and lockers if his proposed municipal skating rink is built.

Appointed To Commission

Mrs. R. W. Howell of 89 Stuyvesant Avenue and Herbert Askew of 3 Concord Avenue were appointed by the Mayor to the Park and Recreation Commission at the request of the Pinebrook District Property Owners Association and the Sixth District Property Owners Association, of which they are members, respectively.

Acting on a report submitted by this commission, the board set a schedule of season rates at the Flint Park tennis courts as $2 yearly for resident adults and $1 for those under 19 who live in the village. Guest rates will be, by the hour of play, $.50 for adults and $.25 for children.

As provided for in the budget, a low bid of $550 was accepted for purchase of a power mower and $2,000 for a three-quarter ton Water Department truck. The new truck will replace a 1936 vehicle now being used.

Newly elected officers for the Patrol Company of the Fire Department were approved by the board. They are Captain John Ward, Lieuts. Vincent F. Kane, William Hubsch and Theodore Utz, Secretary Comelius Costello and Treasurer James Carcano. Captain Ward was confirmed as a warden for two years.

PARISH MEN TO HEAR HOLY TRINITY PASTOR

Msgr. George C. Ehardt, new pastor of Holy Trinity Church, Mamaroneck, will be the speaker Sunday at a communion breakfast for the men of the parish in the Holy Trinity School cafeteria.

The breakfast, an annual event sponsored by the Holy Name Society and the Ancient Order of Hibernians, will follow the 8 A. M. Mass. Mayor Edwin B. Dooley of Mamaroneck will be toastmaster.

Reservations for the breakfast may be made by calling MA 9-2280, 9-0940 or 9-5421.

Larchmont

(Continued from Page 1)

the 10 per cent bonus comes to less than $1 per hour. The 21 members of the police department average a 44-hour week and the sewer, water and other department employes the same.

The increase granted in the extra five per cent will put an average of $175 more per year in the pay checks of village employes.

In asking for a raise for his men and other employes, Chief Ford claimed a $360 increase would add $1.18 to the tax rate and a $240 boost would raise the rate by $.74.

The Lions Club was in the forefront of the group of citizens and community organizations seeking higher salaries. The Lions presented a chart of police salary schedules in comparable communities which revealed Larchmont near the bottom of the list and claimed the loss to morale if there were no raise would have a bad effect on village efficiency. This might eventually be reflected in higher costs, the Lions maintained.

Francis B. Caster, speaking as a Deputy Fire Chief and a taxpayer, noted that state employes received a six per cent raise this year while the federal government has granted increases also.

Proud of Employes

Jack Connolly of 17 Forest Park Avenue said he was proud of "the firemen, the police and the man who collects my garbage." Practically every city and town in the nation has granted increases to their employes who are caught by the higher costs of living, he said, adding: "I want to pay my share of whatever it costs to grant increases."

In a letter to the board, Harry Bogart of the Empassy Cleaners held a salary increase is essential to maintain the present high quality of municipal services in Larchmont. Singling out the police, he claimed they need and deserve a living wage for protecting "our lives and property."

As the emphasis of the statements at the open hearing turned most heavily on requests for the Police Department, Goldthwaite Jackson of 25 Nassau Road said all employes should get equal consideration for salary boosts. "Larchmont is as fine a village as you can find," he told the board, "and there's no reason for our salaries to be so close to the lowest of other communities."

The board put forth no other changes in the Mayor's budget and it will be filed with the County Clerk for final acceptance early in May.

Budget

(Continued from Page 1)

crease for each elementary superintendent and $300 for the high school principal. Jack Hollland asked what consideration is given to years of service. He recalled that one elementary principal has been in the system 32 years and the other 20 years whereas the high school principal has been here only seven years. Trustee Allen explained that a high school principal's salary has a higher ceiling than elementary school principals and that a check with other systems bears out that policy. A high school principal can command a higher salary because of the nature of his position, Mr. Allen explained adding, "We have a good high school principal and we want to keep him."

Former Trustee Malcolm D. Burton expressed concern over the approach to the tax limit, asked how the salary increments for teachers will affect next year's budget and what the higher maximum of $100 set for 24 teachers this year will mean next year. Mr. Burchell said an accurate projection will be prepared for the annual meeting May 6. Trustee Allen added that higher assessed value in the district plus additional state aid the board hopes to receive will give the district leeway next year. The automatic increases will add between $4,000 and $5,000, he added.

Mr. Burchell explained that the board did not meet the demands of the personnel but provided "the reasonable and allowable amount of increase we felt the district could stand at this time."

Fee For Medical Examiner

Mrs. Brown cited the $1,200 appropriated for the medical examiner the same amount as last year, and asked, "Isn't it rather unfair to ask any doctor to make such a large contribution to the school district?"

Trustee George Garfunkel recalled that so far the board has been able to find a civic minded doctor willing to do the job.

Mr. Burchell stated that the present medical examiner has declined to serve again and that the board hopes to find another doctor within the district. Mrs. Brown asked if $500 could be found somewhere in the budget to aid the doctor's salary and Mr. Burchell replied, "I don't know where."

The custodians and secretaries were explored next with Mr. Begrisch asking how many there were and why seven were to get $100 raises and one a $700 raise. It was explained that there are eight custodians and that the one receiving the larger increase has recently been hired and has served this year only on a part time basis.

"We are doing what we can," Trustee Garfunkel declared, "to keep our employes on the job and keep them reasonably happy. We have to do what we can with what we have."

Mr. Burchell pointed out that the appropriation for superintendent's secretaries has been cut to $4,895 to $4,200 since he will have the services of only one and a half secretaries. The principals' secretaries now number three and a half marking a jump from $6,084 to $7,520.

Mr. and Mrs. Brown questioned the need for so much secretarial help. Mr. Brown comparing the situation with six years ago. Mr. Burchell stated that a secretary has been added to each elementary school in that period and that the board feels it wise to employ persons of low skill for secretarial jobs rather than having the principals spend their time doing clerical work.

'Too Many Words'

Mrs. Brown said she felt there were "too many words put on paper that is going into somebody's wastebasket". She added that she has worked as a secretary and as an editorial assistant and that she is convinced that "brevity is the soul of wit".

Mr. Brown again asked why so much more secretarial help is needed than was the case six years ago and added that he wondered about "the will to work."

Superintendent Alvin W. Hicks stated that he hasn't discovered anyone who less will to work than they had five years ago but that the volume of work is increasing to a great extent.

Trustee Garfunkel declared that the board does its best to keep the secretarial appropriation to a minimum but that the paper work must be done "and we have to have somebody to do it."

Mr. Holland noted that the salaries of several employes will remain the same and asked, "Why not give everyone $100 and make them happy too?"

President Burchell stated that the teachers' salaries increase according to a salary schedule and Trustee Donald McKinley explained that several persons whose salaries are not being raised such as the counsel, the treasurer, the dentist, doctor, attendance officer and census taker hold positions not directly in the school system.

Budget Breakdown

The budget is broken down as follows with the current year's item in parenthesis: costs of employing people, $423,448 ($407,738); general control, $25,685 ($20,040); instruction, $334,256 ($318,869); operation of plant, $47,560 ($46,606); maintenance of plant, $20,111 ($14,033); fixed charges, $41,863 ($19,677); debt service, $98,875 ($39,147); capital outlay, $9,010 ($4,422); auxiliary agencies, $31,571 ($32,516).

President Burchell commented that some items of maintenance have been reinculded after being dropped this year in anticipation of a possible building program.

The budget resume contains a detailed list of the maintenance items.

Mrs. Harold Baker questioned the $2,242 for the repair and replacement of instructional apparatus and Mr. Juller and Trustee Allen regaled the items which include replacement of typewriters, replacement of a gas range, overhauling musical instruments, replacement of small tools for shops, replacement of projector tubes and servicing. Mrs. Baker asked additional details on the purchase of tools and the repair of musical instruments. Mr. Allen read the estimates for repairing and overhauling which, at the high school alone, total $350 and Mrs. Baker replied, "The children really play those instruments, don't they?"

"Sometimes we think they beat each other over the head with them," was Trustee Garfunkel's comment.

Library Appropriation

Mrs. Baker also said she considered the appropriation of $548 for new library books low and a 15-minute discussion ensued as to the standard met by the school library. Trustee Allen quoted Dr. Herbert Landry's district report to the effect that the Bellows library has only 600 square feet whereas the American Library recommends 1,500 square feet for a school that size. The board agreed that with limited shelf space, the number of books is necessarily limited. Dr. Hicks declared that Miss Helen Snow, the librarian, has been "exact and careful in her requests" and added that the board has never cut the amount she requested.

The discussion subsided when Mr. Burchell pointed out that the $548 is for new books, and that there is also an item of $585 for the repair and replacement of old books.

Mr. Begrisch asked for a breakdown of the anticipated $8,000 fuel bill, and Mr. Allen said $2,190 is for Bellows, $2,160 for Daniel Warren and $4,350 for Barry Avenue. The three were totaled and a blanket cut of $700 made, Mr. Juller stated. Mr. Allen added that the district is over the budget this year for fuel, largely because of increased use of the buildings at night. A schedule of fees is now in effect, he said, for the use of the buildings.

Not So Hazardous

When the installation of a fire alarm system was discussed for the Barry Avenue building, Mr. Holland declared, "I'd like to say to the parents of children in this building that it is not as hazardous as you may think." He pointed to a 14 inch fire wall on the north and south sides of the auditorium and explained that there is a stairway in each end of the building and in the back, "I can't conceive of a fire traveling in here," he said.

Mr. Burchell pointed out that the danger in case of fire is "smoke and panic." Mr. Begrisch asked if an estimate had been obtained on sprinklers over the stairs and Mr. Juller said it had not. Mr. Garfunkel added that the estimate on the fire alarm system was based on the building construction features mentioned by Mr. Holland.

Mr. Allen cited the rise from $3,000 to $3,899 in insurance other than compensation and explained that, although the board does not have comprehensive coverage, it is covered up to 80 per cent of the value, taking the board out of the co-insurer class.

Mr. Brown moved a vote of thanks to Mr. Juller for his careful preparation of the budget resume with explanatory notes, and Mr. Burchell stated that Mr. Brown outlined that procedure when he was a member of the board.

ROGER LEWIS WINS LIFE SCOUT BADGE

A Life Boy Scout badge was presented to Roger Lewis of Troop Six, Mamaroneck, last night at a troop Court of Honor held in Daniel Warren School.

The badge, denoting the second highest honor in scouting and conferring a rank just below Eagle Scout, was presented by Thomas P. Lewis, father of the recipient, and Herbert La Rosa, scoutmaster.

Walter Picke, new district advancement chairman, congratulated the new Life Scout and commended the troop for its continued efficiency. It was Mr. Picke's first official act as advancement chairman since his recent appointment by Everett Houghton, district chairman. He succeeds Alvah C. Small, Jr.

Scouts of the Mamaroneck District are planning the annual rather and son Mamaroneck weekend at Camp Siwanoy Saturday and Sunday. Mr. Houghton announced today. More than 150 scouts and their fathers are expected to leave at 9 A. M. Saturday from the Mamaroneck Methodist church to spend the weekend at the camp. The event is under the leadership of Carmen Ferro, district chairman for camping.

ADVERTISEMENT

Dry Eczema Itch

Oil-Rich Ointment Acts in Place of Nature's Missing Skin Oils

Mackenzie Soft oil-rich ointment is often more persistent when skin lacks natural oils. For speedy relief, blissful comfort, apply Resinol Ointment. Oil-rich Resinol helps to make up for lack of Nature's oils — to lubricate dry, itchy surface. Resinol's relief from tormenting itch is fast and long-lasting ... helps Nature heal. At all drug stores.

Editor Finds White House Sparkles

By HUGH W. ROBERTSON

WASHINGTON.—There may be dirt in Washington but you won't find any in the new White House.

It is, in fact, as opened last week to inspection by members of the American Society of Newspaper Editors, a housekeeper's delight in brightness and sparkle, a house which really lives up to its name. Everything is either spic or span and sometimes both.

After work lasting more than three years and after expenditure of $5.7 million in public funds, the White House again houses President Truman and his family, who have moved back from Blair House across Pennsylvania Avenue. The President says he likes it except he can't find his shirts and socks in his bedroom suite on the second floor on the west end, but that happens to the average American husband after any spring housecleaning job.

Open to the Public

Outside the high iron fence on Pennsylvania, tourists pause to admire the splashing fountains surrounded by orange-colored tulips, pansy beds and other Spring flowers. Inspection by the general public will be permitted this week.

Inside a visitor is impressed by the attention given to color design. The pattern is modern Southern with Williamsburg touches. And, somehow, where before there were only 48 rooms and 14 baths there are now 54 rooms and 16 baths. And perhaps the most attractive of all rooms is the one on top, the solarium, decorated in soft green color with comfortable wicker-type furniture, built-in bookcase, lounging chairs, and breakfast table, from which the Trumans have a fine nature-window view of the Washington Monument.

Has Own Piano in Room

The personal living and bedrooms of the family will be opened only to family guests. But we learned that the President has his own piano, for relaxation, in his study; that Mrs. Truman selected blue for her bedroom, and that Margaret's sitting room is the former "Lincoln Room."

The huge carved bed has been removed to a large room on the east end of the house, the Blue Room on the second floor, with high-canopied bed and king-sized lounge-type furnishings will probably prove to be the Number One guest room. Queen Juliana of the Netherlands recently stayed here.

The formal rooms on the first floor are exactly that—too nice to be lived in. And a visitor shudders at the possibility of a single cigaret ash on the immaculate floors. Most ornate is the magnificent East Hall Room, where lay in state the body of Franklin D. Roosevelt. In the northeast corner is a large new grand piano, with white eagle emblem over the keyboard. Portraits of Martha and George Washington are on the east walls. A bust of Lincoln is over the fireplace. Decoration is in gold and white.

Velvet Chairs for Diners

Matching this room in formality at the other end is the State Dining Room, with crystal chandeliers, highly polished dining table, huge candelabra overhead, and painting of Lincoln over the fireplace. Walls are of dark oak paneling, the chairs are upholstered in velvet and drapes are of gold silk damask. The rug is a soft green color.

For a practical note, it might be mentioned that there is on the ground floor perhaps the most elaborate modern kitchen to be found outside any hotel in America. It's all aluminum and electric gadgets and polished glass. The original kitchen has been converted into a radio-TV room where the Presidents will broadcast to the nation.

In the China Room is on display the china used by families of former Chief Executives. Here is a portrait of Mrs. Coolidge and a bust of President Truman—the only "bust" of his administration which he will acknowledge. Incidentally, there is in his study a large portrait of his late mother.

BRUSH BLAZES BURN FIVE ACRES IN TOWN

More than five acres of open land were burned over in two brush fires yesterday off Fenimore Road near Avon Road. Shortly after noon 17 Town of Mamaroneck volunteers fought for more than an hour with hoses, Indian tanks and brooms to bring blazing brush under control. The alarm sounded at 12:22 P. M. and the men and apparatus did not return to headquarters until 2 P. M.

At 8:23 P. M. an alarm sounded from the same fire box and apparatus was dispatched again. Recall was at 9:10.

At 2:10 P. M. 21 volunteers responded to a grass blaze call on Myrtle Boulevard that was extinguished in 30 minutes.

A full alarm sounded at 3:30 P. M. when a minor blaze was reported in the greenhouse of the Walter Bronston home at 8 France Place. The apparatus returned to the Weaver Street Fire House 20 minutes later and no property damage was reported.

Rye Neck

(Continued from Page 1)

of Stewards of the Mamaroneck Methodist Church. He and Mrs. Meskimen have resided at 325 Frank Avenue for six years. They have three children, Sharon, thirteen, a Bellows Junior High School student; John, seven, in the second grade at Daniel Warren; and Lauren, four.

Pelton An Attorney

Mr. Pelton, who resides at 321 Carroll Avenue, was born in Monticello, N. Y., where he had his early schooling. He was graduated in 1935 from Syracuse University with a B.S. degree in engineering and served as a radio engineer with General Electric in Bridgeport, Conn., for five years. During World War II he was a civilian radar engineer with the Signal Corps in Washington, D. C.

Mr. Pelton is a partner in the firm of Darby and Darby in New York City as a patent lawyer. He served as chairman of a committee on government patent policies and testified before the armed services procurement regulations board on behalf of the American Bar Association.

He received his law degree in 1944 from George Washington University and was admitted to the bar that year in Washington. He has also been admitted to the bar in New York State and to the bar of the United States Supreme Court. He has resided in Rye Neck since 1945.

Mr. Pelton assisted with the study of the high school curriculum on the general curriculum committee of the Rye Neck Citizens Planning Committee. He is vice president of the Siwanoy Council of Boy Scouts, a member of the University Club of Mamaroneck, Apawamis Lodge of Masons, and the Mamaroneck Methodist Church where he is baritone soloist in the choir.

He is married to the former Marion Gosart of Bridgeport and they have three children, William, ten, and Marjorie, six, Barry Avenue School pupils, and Marilyn, three.

Registration for the school district election will take place Saturday from noon to 9 P. M. in the Bellows High School gym.

To the women of America

If you are 18 or over, there are more than 430 different kinds of jobs waiting in the nine Services. Big jobs that give you *equal pay, equal promotions, equal benefits* with our men in the Services.

You'll receive specialized training that can equip you for a successful civilian career. Plus the immediate satisfaction of 30 days vacation a year, couturier-designed uniforms, medical care, pleasant living conditions. No other job offers so much!

JOIN THE WOMEN IN THE SERVICES

Published as a public service in cooperation with The Advertising Council

THE DAILY TIMES

Floods

(Continued from Page 1)

record—but 7 foot lower than predicted earlier.

The focus of the rainfall jitters was at Kansas City, where prolonged downpours turned the Kaw (Kansas) River into a monster last July. It flooded the rich industrial bottomlands as it raged into the Missouri here.

This time, Army Engineers say the levees have been rebuilt to withstand a flood of 49.8 feet. The expected crest was 29 feet but heavy general rain would force that upward.

E. G. Corkill, Weather Bureau river forecaster, said one-inch rains were possible in a wide area around the flood zone. That might send the river at Kansas City up to 31 feet.

At Omaha, Neb., and Council Bluffs, Iowa, the river was expected to return to its banks today.

FIRE LOSSES $91,490

NORTH TARRYTOWN—

Fire losses totaling $91,490 here from April 1, 1951, to March 31, this year, according to a report released by recently retired Fire Chief Richard J. Martin Jr. During that time the department answered 99 alarms, including 40 general alarms, the report stated.

DOG HAS NEW LIFE...THANKS SUPER CHARGE

Laddie, 382 Barkway, Dogtale, says: "Dogs like me full and lazy too. Couldn't get interested in anything. Now I feel a dog's life —full of vim 'n vigor thanks to Super Charge."

Listlessness in your dog may be due to deficiencies. Supplement his regular meals with SUPER CHARGE—the patent food supplement. No matter what you feed him, feed him 2 or 3 cubes of SUPER CHARGE Dog Candy several times a day to help keep him healthy. SUPER CHARGE contains vitamins A, D, E and B12. Complex plus essential minerals and amino acids. Make SUPER CHARGE "Safety Factor" in your dog's diet. 10¢ at grocery, drug, pet stores. Larger sizes available.

Super charge NEW IMPROVED HEALTHFUL DOG CANDY

Convicts

(Continued from Page 1)

big prison in the wake of yesterday's wild rioting.

Five hundred State Police and scores of guards patrolled the prison. Practically all the nearly 5,000 inmates were kept locked in cell blocks. Four of the rioters had been injured up to today.

Fears have been felt for the safety of the 11 hostages some of whom were seized Sunday night. Their captors have made threats, but apparently have not harmed the guards yet.

The prison seemed fairly quiet early this morning. One gunshot shattered the silence. The shot was fired when two inmates fled from Cell Block 11. At the shot they ran back inside.

Some incidents occurred today as prisoners set fire to wads of paper and tossed them through cell bars. The guards, however, ignored them.

An officer stationed on the roof of disciplinary Cell Block 15, where the mutinying convicts were holed-up with their hostages, said the men rhouted to him this morning that they knew one prisoner had been killed by police gunfire.

However, there was no word of any reprisal for the prisoner death.

GRASS, TRUCK BRAKES DOUSED BY FIREMEN

Mamaroneck firemen doused two grass fires and a truck's burning brakes yesterday as the total alarms for the day numbered four.

At 9:25 A. M. a truck driven by Carl S. Sarnoff of New Rochelle began belching smoke from its emergency brake while it was passing Brewer's Hardware store on the Boston Post Road. The blaze was extinguished by Chief Thomas Pallace.

The volunteer company rolled to the assistance of town firemen at 12:40 P. M. for a grass fire on Fenimore Road and the Town line. The truck was back in the fire house at 1:04 P. M. but 40 minutes later was recalled for the same blaze which was finally squelched at 4:03 P. M.

The second grass fire was on Highview Street and the Mamaroneck Engine and Hose Co. answered the alarm at 3:05 P. M., returning to the fire house at 4:21.

DODGE GIVES YOU THESE EXTRA FEATURES AND MORE

ORIFLOW RIDE

THIS NOT THIS

EASY ENTRY DOORS

THIS NOT THIS

KNEE-LEVEL SEATS

THIS NOT THIS

SAFETY-RIM WHEELS

THIS NOT THIS

CYCLEROND BRAKE LINING

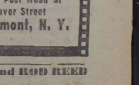

MORE BRAKE AREA, LAST LONGER

GET THE COMPLETE PICTURE THE DODGE "SHOW DOWN" WAY!

BOSE & PARKER MOTORS CORP.
Boston Post Road at Weaver Street
Larchmont, N. Y.

TASTE and COMPARE—
TODAY—AS ALWAYS—
FLAGSTAFF MEANS THE BEST!
FLAGSTAFF
CUT GREEN BEANS
Top quality from the northwest farm lands—picked when young and tender

OBITUARY NEWS

ARTHUR NEWTON

Funeral services will be held tomorrow at 1 P. M. at the Barry Avenue AME Zion Church for Arthur Newton, forty-three, who died suddenly yesterday at his home, 363 Washington Street, Mamaroneck. The Rev. Homer S. Brown will officiate.

Mr. Newton, who was employed as a cook at the Wainwright House, is survived only by his wife, Catherine.

His body will repose at the Barry Avenue Church tomorrow after 11 A. M.

MRS JULIA M MACKENZIE

Mrs. Julia MacKenzie, seventy-six, of Kim Lodge, Scarsdale, widow of Alfred MacKenzie of 1520 Mary Street, Mamaroneck, died yesterday morning at White Plains Hospital following a short illness.

Mrs. MacKenzie was born Nov. 1, 1897, in Brooklyn and was a charter member of St. Paul's Episcopal Church there. Her parents were the late William and Jessie Hillewes MacKenzie.

Also surviving is another brother, William MacKenzie of Garden City, L. I., and several nieces and nephews.

Funeral arrangements are incomplete.

Card of Thanks

NEWTON, Hugh—

With to thank the many friends and others who so kindly helped care for Father, Hugh Hardwick, during his long illness and death.

Edward Hardwick and Family.

Defending his liberty is the lifelong job of every American

Silleck & Keech
FUNERAL HOME
167 EAST POST RD. PHONE OLiver 9-0344
MAMARONECK, N. Y.

THE CISCO KID

By JOSE SALINAS and ROD REED

The Daily Times

SERVING MAMARONECK AND LARCHMONT

ESTABLISHED OCT. 1925 | MEMBER OF AUDIT BUREAU OF CIRCULATION | MAMARONECK, N. Y., WEDNESDAY, APRIL 23, 1952 | THE ASSOCIATED PRESS MEMBER OF | PRICE SEVEN CENTS

The Weather

Mostly cloudy with a chance of a few scattered showers this afternoon, tonight and tomorrow. Temperatures this afternoon in the 60s. Tomorrow morning in the upper 40s. Fresh to occasionally strong northwest winds.

Combing The Town

This is Arnold!

Paul Dean Arnold, president of Arnold Bakeries Inc of Port Chester, really looks like the picture above and not like the man whose picture was mistakenly run in this column yesterday.

Mr. Arnold will be the speaker tomorrow at the meeting of the Mamaroneck Rotary Club in Green Haven Inn. A former president of the Port Chester Rotary Club, Mr. Arnold will discuss "The Industrial Revolution."

Shed Blazes

The Larchmont Fire Department used 150 gallons of water about 9 A. M. yesterday to control a blaze in a small shed behind the Marion Field Antique Shop at Bonnett Avenue and the Boston Post Road. Damage to the building and contents was listed at $200.

The department was called out again at 3:15 P. M. to the same location where brush was afire. The blaze was quenched in 15 minutes.

Butler at Fort Dix

Pvt. John Alden Butler, twenty-two-year-old son of Mr. and Mrs. David Butler of 5 Valley Stream Road, Larchmont, is taking basic training at Fort Dix, N. J., with the 34th Field Artillery of the 9th Infantry Division.

Pvt. Butler was graduated from Mamaroneck High School in 1947 and studied business and finance at the Wharton School of the University of Pennsylvania. Following his graduation last June he was associated with the Lucas Paint Company in Philadelphia until his induction into the service in February.

Returns to Base

Corp. Evan Friedman, twenty-three-year-old son of Mr. and Mrs. Philip M. Friedman of 69 Hickory Grove Drive West, Larchmont, will return to duty Sunday at the Marine Corps base at Parris Island, S. C., after spending a week's leave at home.

Corp. Friedman enlisted in the Marines a year ago and went on active duty following his graduation last June from Lehigh University. Following his basic training he drew his present assignment in the Parris Island disbursing office.

A 1947 Mamaroneck High School graduate, he played on varsity athletic teams here and made the freshman football squad at Lehigh. He was a member of the Mamaroneck High School M Club and earned letters in football, track and swimming.

'Pick-Up' Racket

The first hot breath of Spring brings out crocuses and daffodils but it also brings out a crop that isn't quite so pleasant, according to records at the Town of Mamaroneck police station.

Mrs. Gordon H. Johnson of 103 Hickory Grove Drive reported to police that a stranger driving a black 1951 sedan came to her house yesterday while she was out and asked the maid for the furs which were supposed to go into cold storage for the Summer. The maid didn't give Mrs. Johnson's furs to the unidentified man and he turned away from the house without argument, the report states.

With the days getting longer and some real scorchers on the way, police think this same man or others might try a similar device to pick up valuables. Residents are advised to be careful with their minks, sables and even rabbits.

Democrat for Platt

One lone Democrat in the Town of Mamaroneck gave up the ghost in yesterday's primary election and cast a write-in vote for Westchester's leading Republican. The green Democratic ballot was marked with the name of Livingston Platt who was secretary of the Westchester County Republican Committee for more than a decade and is now chairman of the Republican County Executive Committee.

Whether the lonely vote was cast by accident or design will rank with the Sphinx's smile as a mystery for the ages to decide.

Other write-in votes were equally useless in terms of practical politics but they may have had a pleasant effect on the persons who cast them. Senator Taft won eight such votes and Eisenhower six while Gen. MacArthur trailed the field of nation-wide candidates with two ballots marked in his favor.

At the bottom of the list were were Lester Simon and Frank Tierney for the Republicans and William C. Fitts Jr. and Francis X. O'Donnell on the Democratic side with one vote each. They probably didn't want to go to the convention anyway.

State Police Smash Michigan Cons' Plot To Break In Arsenal

JACKSON, Mich. (AP) — Heavily-armed State Police smashed a plot of riot-torn Southern Michigan Prison's mutineers to break into the prison arsenal today.

The barricaded felons, using the lives of 10 prison guard hostages as a bargaining weapon, meantime demanded that Governor G. Mennen Williams enter peace negotiations.

Planned to Tunnel to Arsenal

State Police upset a plot of the mutineers to smash into a tunnel leading from their fortress Cell Block 15 to the prison administration building.

The administration building contains the prison's big arsenal.

The convicts were reported to have ripped off a metal cover over a tunnel entrance within Block 15. A sound of banging and clattering gave them away and a score of rifle-carrying State Police and guards rushed in to the tunnel to nip the escape attempt.

Negotiations resumed aftr a mid-

(Turn to Page 2, please)

Troops, 5 Congressmen Unhurt In A-Blast, Tell Of Spectacle

ATOM BOMB SITE, Nev. (AP) — For the first time men have lived, unhurt, who stood under and looked up into the flaming, hollow heart of the cloud that rushes upward from an A bomb.

This happened to soldiers and officers close to the giant explosion yesterday at Yucca Flat.

It also happened to five Congressmen who went into trenches with the troops. They are W. S. Cole, R., N. Y., Olen Teague, D., Texas, Melvin Price, D., Ill., Chet Holifield, D., Calif., and Carl Hinshaw, R., Calif.

What they saw and learned is the first chapter in a new atomic chart for survival:

This bomb was greater than anything in Japan or Britain, and just over or under the most powerful we have fired in the United States. That particular bomb's identity is secret.

Cloud Miles Wide

The fire-cloud followed the fireball, and swelled to miles in diameter, with red flames and yellow gases swirling in whirls bigger than Niagara Falls.

The cloud drifted over the heads of some officers.

"We looked right up inside," said one. "It was hollow, but you could not see daylight through the hole. It was like an umbrella and whirling crosswise like a smoke ring. The inner dome was ribbed with dark and light colors, the dark ones probably nitrogen dioxide."

SPEEDER IS FINED $40 BY HORNIDGE

Port Chester Driver Pays Heaviest Toll Of $147 Total

A Port Chester man was charged $40 for speeding this morning in Mamaroneck Police Court as Judge Henry T. Hornidge heard 19 cases and collected $147 in fines.

Robert Van Bomel paid the $40 assessment for traveling at 70 miles per hour on the Post Road. A tax of $25 for speeding was collected from Joseph J. Civita of the Bronx while Vernon Garon of Fall River, Mass., forfeited a $20 bond for the same offense.

Driving left of center brought a $10 fine from Arthur Lee Jr. of Byram, Conn., and caused the forfeiture of a $10 bond posted by Michael Martin of Hartford, Conn. A fine in a similar amount was collected from Ralph Brefilley of Millwood, N. Y., for passing a red light, an offense for which Frances Walter of Trenton, N. J., forfeited a $10 bond.

Mrs. Janet Clarke of 230 Mamaroneck Avenue, Mamaroneck, was charged $3 for all night parking and taxes of $2 each for parking in restricted areas were assessed against Albert Insardi of 163 Waverly Avenue, Thomas Roberts of 143 Prospect Avenue, James Guinee of 200 Fulton Road, James Gowan of 626 Halstead Avenue, all Mamaroneck, and Herbert Lubet of Mount Vernon, H. H. Dugan of 55 Mohegan Road, Larchmont, James Lynch of Providence, R. I., James Morrissey of New York City and Joseph Mertz of White Plains.

Overtime parking cost Thomas Santoro of 352 Mamaroneck Avenue a $1 fine and a charge of parking in a restricted area against Alex Raffi of Elmhurst, N. Y., was dismissed.

Weather Report

11:15 A. M. Westchester County Airport temperature 74, yesterdays 72, 24-hour high 76; visibility 15 miles; wind northwest 15 mph.

High tides today at 10:50 P. M.; tomorrow at 11:22 A. M. and 11:28 P. M.

CANCER CRUSADE YIELDS $4,075

Mamaroneck Pushes Drive Toward $6,500 Goal By Month's End

The Cancer Crusade in Mamaroneck has reached approximately two-thirds of its $6,500 goal, Henry Ziskin local chairman, announced today.

A total of $4,075 has been collected to date and a week remains until the end of April when the crusade officially closes to raise the remaining $2,325.

The response, Mr. Ziskin pointed out, has been heartening even though many team captains have not yet made complete reports. He points out that it will require added effort on-the-the part of workers, crusaders and committeemen to reach the goal before the end of the campaign.

"No contribution is too small," he said, "to help in the treatment and in research on cancer. Some folks, we've learned, hesitate to give at all if they can't give fairly substantial amounts. However, the small gifts from many persons will eventually be the deciding factor in making the campaign a success."

Two neighborhood teams have already passed their goals as Mrs. Samuel Quinnan and Mrs. Blanche Bustin, cochairmen for District 4A, have turned in more than their $350 quota, and District 5, captained by Mr. and Mrs. George E. Nichols has oversubscribed its $400 quota with eight of its 38 crusaders still unreported.

Cancer Drive Achieves $49,880 Towards Goal

BRONXVILLE—

The Westchester Cancer Committee has banked $49,881 toward its goal of $160,000, with $100,000 to be raised within the next week Benjamin Nields 3d of Rye, county Cancer Crusade campaign chairman, reported today.

Mrs. Vernon Winiker, chairman for Tuckahoe, reported $1,563 raised on a quota of $1,500. Mrs. Raymond Carter's committee for Pound Ridge has raised $563 on a quota of $500. The Garth Road division of the Scarsdale area, under L. A. Samstag Jr., has collected $976 on a $500 quota.

Former Revenue Head Again Skips Probe Date

WASHINGTON (AP) — Former Internal Revenue Commissioner Joseph B. Nunan Jr., skipped his second date with House tax scandal investigators today. He again sent word he was too ill to answer questions.

Investigators planned nonetheless to proceed with public hearings on Mr. Nunan's personal finances and activities while he headed the Internal Revenue Bureau, 1944-47.

Publishers Challenge Right Of President Over Seizure

NEW YORK (AP)— A resolution introduced in the convention of the American Newspaper Publishers Association today challenged the inherent right of the President of the United States to seize private property without due process of law.

The resolution said "no such inherent power exists" and promised the association would "resist and defeat any attempted seizure by any President of the United States of the press or any member of the press."

Maj. Gen. Julius Ochs Adler, general manager of the New York Times, introduced the resolution.

A number of publishers immediately seconded the resolution and called for its immediate adoption, but a vote cannot be taken until tomorrow.

Mr. Adler said he was prompted to introduce the resolution because of the governments recent seizure of the steel industry and because of President Truman's recent press conference statement "implying that he has power to seize the press."

TWO OF FIVE candidates for the vacant three-year term on the Rye Neck School Board are Russell Pelton, in upper photo, and L. Carl Meskimen, whose petitions were filed shortly before the deadline Monday night with Clerk Edward A. Juler. Other nominees are David Schwarz, Dr. Gerhart Wiebe and Frank W. Begrisch. Running unopposed for the two-year term is Donald McKinley. Registration takes place Saturday from noon until 9 P. M. at Bellows High School. The election is May 7.

News Bulletins

FRENCH MEDAL VOTED IKE

PARIS (AP)—The French cabinet today voted to award the French Military Medal to Gen. Dwight D. Eisenhower.

ARMY TITLES REVISED

TOKYO (AP) — The Army said today it will drop the word "general" from the titles of General Headquarters United Nations Command, and General Headquarters Far East Command, Monday, when the Japanese peace treaty takes effect. All personnel in either command will cease wearing GHQ insignia.

RAIN CURBS FOREST FIRES

ALBANY, (AP) — The State Conservation Department said today that scattered rains had alleviated temporarily the threat of forest fires in New York. Rains early today and last night brought relief to many dry areas.

EXTEND NETHERLANDS AID

WASHINGTON, (AP) — President Truman has ruled the Netherlands can continue to receive economic aid from this country, even though a Dutch firm has shipped strategic oil exploration equipment to Communist Poland, it was announced today.

DIKES GO HIGHER AT KANSAS CITY TO MEET FLOODS

Levees Upped 'Just In Case' As Rains Threaten More Missouri River Havoc

KANSAS CITY (AP) — Flood workers built their levees higher at Kansas City today—spurred by the Missouri River's fresh destruction upstream and a continued patter of rain.

They said the extra height wouldn't be needed, but they wanted to have it—just in case.

Both the nation's longest rivers spread destruction in record floods for miles along their length.

Iowa Towns Menaced

The mighty Mississippi flung its weight at towns along the Iowa border. Crests were expected there today a little higher than last year's records.

And along the wild Missouri, the flood brought almost hourly crises.

So far, the Red Cross estimated, 26,538 families or about 105,000 persons have been forced to flee their homes in the two major floods.

The extra protection being built on top of levees at Kansas City is the same kind of wooden "flash-boarding" used to save Omaha, Neb., and Council Bluffs, Iowa, last week.

Nothing Like 1951 Disaster

There was nothing in sight, however, to indicate another disaster like the one that hit Kansas City, Kas., and Kansas City, Mo., last July, causing huge industrial district losses.

But with the treacherous Missouri you never know.

Army Engineers boosted their estimates of damage to $54.8 million from Rulo in Southeastern Nebraska to the mouth above St. Louis. That included $29.7 million of agriculture damage.

More than 600,000 acres are expected to be flooded in that stretch.

IKE CAMP CLAIMS 85 STATE VOTES

Backers of Sen. Taft Win 3 In Predicted Sparse Primary Turnout

ALBANY (AP) — Gen. Dwight D. Eisenhower's supporters beat down most of yesterday's primary opposition and apparently assured him of at least 85 or 90 New York's 96 national convention Presidential votes.

Friends of the general won eight of the 11 Republican contests, although several of the winners are not definitely committed to his cause.

Avowed backers of Senator Robert A. Taft won three.

Voting Light

The balloting was sparse, as expected, and shed little light on the leanings of the voting masses of the nation's most populous state.

(Turn to Page 2, please)

LESSONS in the new, two-phase method of artificial respiration are being given all members of the Town of Mamaroneck Police Department under the tutelage of Officer James Staropoli, a Red Cross first aid instructor. Shown above, at the first class held Saturday at the Weaver Street Fire House are William Childs, the 'victim', and Albert Dorr, the operator while standing left to right are Victor Kriss, Staropoli, and Patrolman James Mancusi, Mr. Dorr, Mr. Childs and Mr. Kriss are auxiliary patrolmen—Photo by Chauncey Smith

Truman Is Adamant Over Steel Seizure; Senate Fight Grows

969 VOTERS CAST PRIMARY BALLOTS

Mamaroneck Town Totals 798; Rye Neck, 171: Scattered Write-Ins

Republican and Democratic standard bearers received the support of 969 voters in yesterday's uncontested primary election in Mamaroneck and Larchmont.

Delegates and alternates put on the ballot to represent the two major parties at presidential nominating conventions in July won the major share of the vote while scattered ballots were listed for minor party state committeemen. Random write-in ballots were also listed for presidential contenders themselves and for local personages active in political affairs.

Breakdown of votes by parties in the Town of Mamaroneck's 17 election districts showed 643 Republican ballots, 149 for Democrats, four for the Liberal Party and two cast for American Laborites.

In four districts in Rye Neck the tally was 132 Republican ballots and 39 Democratic ones.

Delegates Named

Republican convention delegates from this district will be Livingston Platt and Walter W. Westall while the alternates are Edward

(Turn to Page 2, please)

DEM ORGANIZATION WINS 2 CONTESTS

Party's Choice Victorious In Only Primary Fights In Westchester

WHITE PLAINS

Organization candidates won the two contests for memberships on the Democratic State Committee, the only fights in yesterday's Westchester Primary.

Early returns received at the office of the Board of Elections indicated that while some voters wrote in names of their favorites for the Presidential nomination, there was no concerted effort to defeat any of the national convention delegate and alternates of the Republican or Democratic partics.

In the balloting yesterday voters of the two major parties elected two convention delegates and two alternates in each Congressional district, as well as a male and female member of the party's estate committee in each Assembly district.

Members of the Liberal Party elected county committee members in some Westchester districts.

(Turn to Page 2, please)

NEW PRESIDENT of the Larchmont Shore Club is Harry Wheeler of 70 Beechtree Drive, Larchmont, who was recently elected to succeed Thomas Keogh. Mr. Wheeler has been a member of the club for 12 years and has served as vice president as well as member of the Board of Governors.

FRONT LINES SEE LIGHT RED PROBES

Patrol Contacts Mark First Anniversary of Huge Commie Offensive

SEOUL, (AP)—Light patrol contacts and probes rippled across the Korean battlefront today as Allied soldiers soberly observed the first anniversary of a massive Red offensive.

The Communists showed little willingness to repeat the punch they threw last April 22-23.

The front then was just a few miles south of where it is now. The U. S. 8th Army rolled with the Red punch almost back to Seoul. But in about a week it recovered the lost ground.

Gen. James A. Van Fleet, 8th Army commander, said in an anniversary statement for the Associated Press that if the Reds tried another such Spring drive it "would be finished by th 8th Army and attached United Nations forces very probably further north than the present static line."

An 8th Army staff officer said only five small Red probes were reported.

Allied warplanes continued saturation raids on the battered Red supply lines today. The U. S. 5th Air Force said Communist MIGs offered no opposition.

Fifth Air Force planes flew 1,049 missions yesterday.

Two Sabre jets strafed a Red airfield at Sinuiju, just inside Korea on the Yalu River. The pilots said they destroyed two Russian - built Yak-9 propeller-driven planes and damaged two.

The Air Force said "no significance" was attached to the presence of the Yak fighters.

Navy headquarters in Tokyo said Allied warships and carrier-based planes yesterday gave North Korea's east coast its worst pounding in months.

Today's Chuckle

Hush little minklet,
Don't you cry,
You'll be a scandal
By and by.

Republicans Seek Device After Vote Fails On Rule Suspension

WASHINGTON, (AP) — President Truman, under heavy Senate fire and facing a House move to impeach him, stuck to his guns today in the fight with Congress over his seizure of the steel plants.

A powerful Senate drive to force him to cancel the seizure order fell just short of the two-thirds majority vote it required yesterday. But its Republican backers led by Senator Knowland of California redoubled their cries of "dictator" and cast about for other devices.

Actually 47 Senators, 11 of them Democrats, voted for the move. And only 29 voted against it. Not a Republican voted "no." A switch of four votes would have provided the two-thirds margin needed to suspend Senate rules and permit action on Senator Knowland's proposal to forbid the use of any Federal funds in the seizure.

New Senate Probe Ordered

The Senate Banking Committee ordered a new investigation into government handling of the steel dispute, which many of its members have denounced vigorously.

The impeachment resolution, introduced without full GOP consultation, went to committee amid predictions it would never come to a House vote. Neither this nor other reaction jarred Mr. Truman loose from his position on the issue and his aides went about the business of carrying out his orders.

Mr. Truman's boss of the seized

(Turn to Page 2, please)

SCHOOL TO VOTE ON BUILDING USE

Political Meetings Issue On Ballot May 7 In Mamaroneck

The ballot for the May 6 Annual Meeting in the Mamaroneck School District was decided upon last night as the Mamaroneck Board of Education knifed through a short agenda in the record time of 45 minutes.

Registered qualified voters will have a chance to vote yea or no on a gross $2,035,920 budget for 1952-53 that carries a tax rate of $18.80 per $1,000 of assessed valuation. They will also vote on a second proposition to decide whether or not the board shall be authorized to permit political parties to hold meetings in the school buildings as provided by law.

The text of Proposition Two is, "Shall the Board of Education be authorized to permit the use of the school houses and school grounds within this district for the purpose of holding political meetings as provided by Section 414 of the education law?"

The board last night accepted with regret the resignation of Miss C. Jeane Pfaff who is to retire at the end of the school year as nurse-teacher at the Senior High School. Miss Pfaff entered the Mamaroneck system in 1928 as nurse-teacher for all the schools. She has successively served at the Chatsworth Avenue and Murray Avenue and Junior High Schools and was apointed to her present post in 1942. Miss Pfaff took training at the Bufalo General Hospital, New York University and Columbia University.

The Story of Eisenhower

General's Newsmen Relations Seen Good As Those Of FDR

By JOHN GUNTHER

Gen. Eisenhower probably has better relations with newspapermen as well as with the press as a whole than any American since the late President F. D. Roosevelt. This is the more remarkable in that he does not play favorites, practically never gives interviews, and is not particularly accessible. If somebody of the stature of Edward R. Murrow arrives in Paris, or a new bureau head arrives for an important agency or newspaper he will see them for a brief chat.

At a press conference the general is direct and forceful but almost too modest in his approach. He said at one press conference during the war that all correspondents should pass any direct quotes to the censor, "so that you can correct any errors I might make, at least in grammar." Several European newspapermen, never having seen Gen. Eisenhower before, got a lively shock at the SHAPE conference in April, 1951, because the general was so unprecedentedly considerate and informal. He gave those that did not understand English perfectly permission to interrupt him at any point, and almost seemed to be asking for as much guidance as he gave.

In June 1951, the general visited the American cemetary at St. Laurent above Omaha Beach; he had not been there since the Normandy invasion. Photographers kept barking at him as he looked at the scene, asking him to turn this way and that. Gen Eisenhower's rueful but goodhumored comment was, "The last time I was here I was the boss."

Treated Newsmen as Friends

Early in the war, during the African campaign, he revolutionized the relationship of newspaper-

(Turn to Page 12, please)

Miss Dickens To Be Feted At Barry Church

Dorothy L. Dickens of Harrison, formerly of Mamaroneck will be guest of honor tomorrow night at an autograph party in the church hall of the Barry Avenue AME Zion Church, Mamaroneck, celebrating the publication of her novel, "Black on the Rainbow," by Pageant Press.

The party is under the sponsorship of the Artists' and Entertainers' Guild, organized by Miss Dickens. Representing Pageant Press will be Walter Foster, formerly of Scarsdale, publisher and Chris Taylor of Hastings, editor, who will introduce the guest of honor and assist in the program.

"Black on the Rainbow" is described by the publishers as the "dramatic story of a beautiful Negro girl who could 'pass' for white and of how she accepted one of the greatest of all challenges."

Bellows 1954 Entertains 50 At Annual Tea

The Bellows High School Class of 1954 held its annual sophomore tea yesterday in the school gymnasium, with about 50 guests in attendance, under the general chairmanship of Beverly Munter.

Entertainment included piano solos by Janice Hoffa and Stephen Levine, a tap dance by Barbara Haghenbeck, a monologue by Sandra Loder, and a vocal solo by Mary Savage. Lanny Baird presided as master of ceremonies.

Assisting the chairman were Oren Helming in charge of decorations, Patricia Jordan, refreshments, Frank Calarco, entertainment, Elizabeth Young, invitations, Suzanne Wolf and William Black, ways and means, and Nancy Moore, clean-up.

Mrs. Nolan Baird, Mrs. Henry Munter, Mrs. Edgar Burchell and Mrs. John Loder poured at the tea table.

Erich Schuler Re-Nominated By Camp Fire

Erich Schuler of Larchmont was renominated as president of the Camp Fire Girls Council of Larchmont last night at a meeting of the board of directors at the home of Mr. and Mrs. Francis McIntyre, 1 Beverly Place, Larchmont.

Other officers on the 1952-53 slate presented by Sumner S. Kittelle, chairman of the nominating committee, include Mrs. Henry T. Hotchkiss, vice president; Mrs. Francis T. Caster, secretary; Mrs. Edward P. Polley, treasurer; nominated for three years directors for three years were Mrs. Polley, Mrs. John E. Woodbridge, Mrs. William G. Doscher, Miss Barbara Burbank, John M. Ohlenbusch, Paul Dierks, Maury P. Medwick and Edwin Kazdin.

A gift was presented by the board to Mrs. Woodbridge retiring executive director, in appreciation for her devoted service to the Council. Also attending the meeting was Mrs. David Lynn, new executive director, who will assume her duties May 1.

Evelyn Compton of the White Caps Horizon Club, reported in detail on the recent Horizon Clubs conference in Ithaca. Albert Kohler presented the proposed budget for the coming season which was accepted by the board. The meeting was conducted by Mr. Schuler, president.

Mrs. Hirsh Hostess To Iota Alpha Pi

At a meeting last night of the new Westchester Alumnae Group of Iota Alpha Pi, national sorority, at the home of Mrs. Emanuel Hirsh of 59 Oxford Road, New Rochelle, plans for a tea scheduled for to be held at the home of Mrs. Lawrence Sobel of 31 Howell Avenue, Larchmont, were formulated.

All Westchester alumnae will be invited.

Miss Ruth Rogers, national vice chancellor, was present at the meeting.

QUALITY FLOWERS and SERVICE
House of Flowers
Phone MAmaroneck 9-2222

RETIRING AND INCOMING chairmen of the Westchester Federation of Juniors are pictured above last night at the Larchmont Avenue Church House, Larchmont, where election of officers featured the final meeting of the year. Miss Geraldine Sullivan of Larchmont, left, is shown presenting the gavel to her successor, Mrs. John W. Stanley of Pelham. Others elected were Mrs. H. G. Newell of Mount Vernon, secretary, and Miss Jean Valentine of Mamaroneck, treasurer. A contribution was made to Memorial Hospital, New York, and reports were given of knitting needles wool and playing cards sent to the County Home for the Aged in Valhalla. Guest speaker was Don Langer of Larchmont, editor and photographer, who spoke on his book, "Picture This."
—Staff Photo

Larchmont Women Appointed Presbyterial Society Officers

Three local women were honored yesterday with appointments to office in the Women's Presbyterial Society of the Westchester Presbytery during the 72nd annual meeting at the First Presbyterian Church, Yonkers. Theme of the meeting was "We Have Found Him—Come." About 400 attended.

Mrs. E. Vincent Stratton, wife of the assistant minister of the Larchmont Avenue Church, was elected Westminster fellowship advisor to succeed Mrs. Frank O. Reed; Mrs. Floyd E. McGuire, wife of the minister of the Larchmont Avenue Church, was re-elected as Christian education secretary for another year. Mrs. Erwin Kenmore of the Larchmont Avenue Church was named honorary member of the Foreign Division of the Westchester Presbyterian Society.

Mrs. Herrick B. Young, Presbyterial spiritual life secretary, opened the day's meeting with a service of preparation, followed by the call to worship by Miss Edith M. Abbott and the devotional by the Rev. Thornton B. Penfield Jr., minister of the church.

Reports of the Fellowship and World Service departments were given by Mrs. Reed and Mrs. McGuire, respectively. Announcement was made of the Presbyterian General Assembly in New York City May 19-29, and of Women's Day at Riverside Church May 23.

New Groups Welcomed

Two new groups from Katonah and Yonkers were received into membership of the Presbyterial Society. Preceding the box luncheon, the Rev. W. Vernon Smith, field director of the Synod of Pennsylvania, spoke on the topic "Wanted: People," stressing the need for religious training of young people. "The world is going to go to those who care the most about their young," he said.

The Rev. Robert H. Robinson, executive secretary of the Westchester Presbytery, opened the afternoon session with Scripture reading and a prayer. Mrs. Samuel Moffett, Presbyterian missionary on furlough from China, spoke on her experiences in China.

Following the installation of officers the meeting closed with a benediction by Dr. Robinson.

Miss Edith M. Abbott of Yonkers was reelected president of the society. Others elected were Miss Emily Clark of Katonah, first district vice president; Mrs. William L. Logan of Scarsdale, second district vice president; Mrs. William Brownson, of Tarrytown, third district vice president; Mrs. Ernest L. Ronveaux of Yonkers, corresponding secretary; Mrs. Davis Lee Baker of New Rochelle, recording secretary and Mrs. George B. Pier of Yonkers, treasurer.

Earnings of Library Reported to Guild

Earnings of $23 from the parish library at St. John's Episcopal Church, Larchmont, were reported last night by Mrs. I. S. Thomason of Mamaroneck, chairman, at a meeting of the Evening Guild at the home of Miss Nancy Williams, 4 Hawthorne Road, Larchmont. Mrs. Edmund W. Pugh Jr., president, announced that the new banner for the Sunday School has been ordered.

More play aprons for children at St. Barnabas House, New York City, were made during last night's work period. Work periods of future meetings will be devoted to articles for the church's annual bazaar in the Fall. The next meeting of the Guild will be held May 6 at 8 P. M. at the home of Mrs. Stanley Rose, 11 Hazel Lane, Larchmont, with Mrs. Frederick H. Beals as cohostess.

DUPLICATE AT ORIENTA

Winners at duplicate bridge last night at the Orienta Beach Club were, north and south, Mr. and Mrs. Philip Parfitt of New Rochelle, first; Mr. and Mrs. Edwin Humphrey of Larchmont, second, and Dr. and Mrs. John Brophy of Yonkers, third; east and west, Mrs. Anne Dreyer and Mrs. Leroy Dando, both of Larchmont, first; Mr. and Mrs. Louis Aldrich of New Rochelle, second, and Mr. and Mrs. W. E. Batcheller of Larchmont, third.

Vernon Hills Event Planned By Sisterhood

Further plans for the donor luncheon and fashion show to be given May 21 at the Vernon Hills Country Club, Eastchester, by the Westchester Jewish Center Sisterhood were made last night at a meeting of the fashion show committee at the home of Mrs. Harold Denis, 14 Maple Hill Drive, Larchmont, chairman.

Theme of the show will be "A Short Ride To The Station," take-off on the title of poet Phyllis McGinley's latest book, "A Short Walk To The Station."

Cocktails at 12:30 P. M. will precede the 1 P. M. luncheon. Members of the Sisterhood who will model fashions from Stanley's of New Rochelle include Mrs. Arthur Zimelis, Mrs. Seymour Sanders, Mrs. Murray Kirsch, Mrs. J. J. Jacobson, Mrs. Morton Savaria, Mrs. Wilfred Kahn, Mrs. Philip Rosen, Mrs. Israel Grabelsky, Mrs. Denis, Mrs. Sydney Bierman and Mrs. Murray Levy.

A request was made by Mrs. Leo Kleiner and Mrs. Leon Epstein, cochairmen of table arrangements for the luncheon, that members notify them promptly so that seating arrangements may be made, allowing ten to each table.

Also attending the meeting were Mrs. Benedict Ginsberg, Mrs. Sanders, Mrs. Emil Perlin, Mrs. Robert, Mrs. Kahn, Mrs. Jack Novack and Mrs. Martin Luckower.

Coming Events Of Parenthood Group Listed

The Executive Board of the Southern Westchester Committee for Planned Parenthood held its April meeting yesterday at the Center in Mount Vernon. Larchmont women attending included Miss Ellen E. Langdon, Mrs. W. S. H. Hamilton, Mrs. Ewart C. Hugh, and Mrs. Edgar C. Ernst. After standing committee reports, the date of the annual meeting was announced for June 3 when election of new officers will be held.

Discussion followed of delegates to attend the N. Y. State meeting on May 6 at the Hotel Warwick. The luncheon speaker will be Morris Ernst, well known lawyer who is legal advisor to the State League. The National Planned Parenthood Federation will hold its annual luncheon May 8 at the Hotel Roosevelt, with morning and afternoon workshop discussions and Dr. Alan Valentine as guest speaker. Anyone wishing to attend may contact Mrs. Ewart C. Hugh, Larchmont Branch chairman, for further information.

Luncheon Held Opening Year At Hampshire

Hampshire Country Club, Hommocks Road, Mamaroneck, opened its season yesterday with a luncheon and fashion show, followed by bridge and canasta.

Mrs. Jack J. Goldberg of Mamaroneck, chairman of women's activities, greeted the members and introduced committee chairmen including Mrs. Irving Kuller of Harrison, tournament; Mrs. Samuel Brook of Scarsdale, house; Mrs. Sidney Fiddelman of Forest Hills, L. I., greens; Mrs. Michael Stoler of New York City, handicap; Mrs. Herbert E. Noble of Larchmont, publicity.

Summer fashions from Messinger's of New Rochelle were modeled by Mrs. Kuller, Mrs. Abraham Davis, Mrs. Joseph Schiff, Mrs. Jerome Siegel, Mrs. Edward Wolinsky, Mrs. Elliot Oshins, Mrs. Mack Rose, Mrs. William Loetner, Mrs. Monroe Horowitz, Mrs. Samuel Kivlas, Mrs. Louis Hirsch, Mrs. John Train, Mrs. Joseph Arens and Mrs. William Kent. Mrs. Noble served as narrator accompanied at the piano by Mrs. Herbert Schwartz.

THE WESTCHESTER COUNCIL of Women's College Clubs was host yesterday to Dr. Anne Gary Pannell, president of Sweet Briar College. Pictured at the annual luncheon in the Wykagyl Country Club are, seated left to right, Mrs. Jesse M. Van Law of Larchmont, Council chairman, Dr. Pannell, guest speaker, and Mrs. Shelby Cullom Davis of Tarrytown, program chairman; and standing, Mrs. O. B. Bromley Jr. of New Rochelle, left, and Mrs. Kenneth Greenawalt of Hartdale, who were elected Council vice chairman and chairman, respectively for 1952-53 at the morning business meeting.
—Staff Photo

Armour-Leach Wedding Held In Binghamton

Word has been received of the marriage of Miss Evelyn Leach, daughter of Mr. and Mrs. Joseph T. Leach of Berkshire, N. Y., to James S. Armour, son of David Armour of 484 Weaver Street, Larchmont, and Mrs. H. R. Peters of Brooklyn.

The ceremony was performed Sunday at 2 P. M. in the art gallery of the Arlington Hotel, Binghamton, by the Rev. Charles D. Hull. A reception followed for 100 guests.

Given in marriage by her father, the bride was attended by Miss Trauly Mohr of Guatemala City, Guatemala, her college roommate, as maid of honor, and Miss Jacqueline Armour, sister of the bridegroom, as bridesmaid. Penny Craft was flower girl and Donald Purdy, ring bearer.

Best man was Edward Nusbaum of Yonkers and ushers were William Passell and Joseph Andres, also of Yonkers.

The couple are on a wedding trip to Bermuda. Mrs. Armour is a graduate of Cascadilla Preparatory School, Ithaca, and attended Potsdam State Teachers College, and Syracuse University, where she was a member of Alpha Chi Omega Sorority.

The bridegroom was graduated from Mamaroneck High School and the College of Liberal Arts, Syracuse University, where he was affiliated with Omega Pi Fraternity. He is with the U. S. Army taking a six months' basic training course at Camp Breckenridge, Ky.

Models are Announced For Ladies Guild Event

Models for the fashion show to be given tomorrow in Holy Trinity School Hall following the 1 P. M. luncheon of the Ladies Guild have been announced as follows: Mrs. Charles Bohmert, Miss Noreen Flynn, Mrs. John McGrath, Mrs. Jack Blackwood, Mrs. Helen F. O'Donnell, Mrs. Elizabeth Hofhaus, Mrs. Harold Bottenus, Mrs. Francis Downey, Mrs. William Mullane, Miss Marie Calderazzo, Mrs. A. R. Funck, Mary Ann McQuade and Harvey Fekeith. They will appear as a bridal party, will gowns by Anthonette Combs of Larchmont and millinery and accessories by Charlotte Mamaroneck. Bridge and canasta will follow.

WELLS CLUB RAISES $650

Westchester Wells Club realized $650 at their annual dessert bridge Monday night at the Wykagyl Country Club. Proceeds will provide a scholarship at Wells for a girl from Westchester.

Fenimores' Cast Is Announced For Comedy At St. Augustine's

Playing leading roles in the Fenimore Players production of "Old Acquaintance" at St. Augustine's auditorium, Larchmont, Saturday at 8:40 P. M. will be Mrs. Robert Williams, Miss Diana Geng, Edward Winslow, Colin Campbell, Miss Monique Roman and Miss Barbara Hernstein.

Mrs. Williams who is cast as Mildred Watson Drake, has appeared in Fenimore productions of "Over Twenty-One", "John Loves Mary", "Goodbye my Fancy". She also directed a studio production of "Thursday Evening", and was assistant director of "The Boor". Twice a member of the board of directors of the Fenimore Players, Mrs. Williams has 25 professional experience in a little-theater company in Brainerd, Minn., and in the Brainerd public schools where she coached student productions of "Quality Street", "Ladies of the Jury", and others. She has also acted in and directed plays for the Larchmont Woman's Club.

Miss Geng, a seventeen-year-old senior at Rye High School, appeared in the Fenimore Studio production of "Thursday Evening" two years ago, and played a leading role in the Rye Players production of "Life With Father". She has played leads in several Rye High School productions and has appeared in local benefits with Rye resident Gary Moore, television comedian. Miss Geng has also been much photographed as a model for the Harry Conover model agency. She began her modelling career in the fifth grade and has recently signed for another five years with Conover. She is cast as Deidre in "Old Acquaintance."

Mr. Winslow who will play the part of Rudd Kendall, has played gerous Corner", "Light up the Sky" and in studio productions. He appeared in a Summer stock production of "Ten Little Indians" in Dorset, Vt., last year and was active in radio and dramatics while at New York University.

Mr. Campbell appears for the first time in a Fenimore play. He is cast as Preston Drake, the ex-husband of Mildred Watson Drake. Also making their first appearances in full-scale Fenimore productions are Miss Roman and Miss Hernstein. They are cast as Susan and Sabrina, housemaids.

The play is being directed by Lawrence M. Clum assisted by Miss Nancy Downing, who also acts as prompter and "sound-engineer", operating a portable console of buttons that produce buzzes, rings, and other sounds.

Mrs. Leslie Gorall plays the role of Katherine Markham a novelist, one of the leads in the John Van Druten comedy.

Fashion Show And Luncheon Held For 128

There were 32 tables of bridge in play yesterday at the Easter luncheon held in St. Augustine's auditorium under the auspices of the Ladies Bridge Club.

Mrs. John J. Bertrand was commentator for a fashion show presented by Anthonette Combs and Louise Cherot of Larchmont. Spring flowers decorated the auditorium and plants were awarded as table prizes.

Models for the style show were Mrs. J. Stewart McGovern, Mrs. Quinn, Mrs. Edward L. Haggerty, Mrs. Albert O'Neal, Mrs. Stephen Glennon, Mrs. George Vrionis, Mrs. J. R. Payden and Miss Lucy Schaefer. Mrs. James Purcell was chairman of the arrangements committee.

Hostesses were Mrs. John Adams, Mrs. Douglas E. Clephane, Mrs. Charles F. Dalton, Mrs. Thomas Dillon, Mrs. Mahlon S. Kemmerer, Mrs. Charles E. Lynch, Mrs Raymond V Marshall, Mrs. Vincent C. McDermott, Mrs. Charles G. Nessler and Mrs. Rodney M. Ollinger.

Social Relations Film To be Shown for PTA

A film entitled "Choosing For Happiness" will be shown Monday at the April meeting of the Mamaroneck High School PTA at 8:15 P. M. at the school. It will be followed by a discussion on "Social Relationship Among Young People" under the leadership of Mrs. Robert Garlock, parent - education chairman. Mrs. Garlock is also a member of the staff of the Guidance Center in New Rochelle.

WOMEN'S AUXILIARY

Annual reports and election of officers for the coming year will be held April 29 following the luncheon of the Women's Auxiliary of St. John's Episcopal Church, Larchmont. Announcement was made at yesterday's meeting of the United Thank Offering Day to be held May 6 at the Cathedral of St. John the Divine, and the May annual meeting of the Westchester District to be held May 21 at 2 P. M. at St. John's Church, Larchmont.

DAUGHTER BORN

Mr. and Mrs. Dan Coviello of 540 Halstead Avenue, Mamaroneck, are the parents of their first child, a daughter, Denise, born April 21 at United Hospital. Mrs. Coviello is the former Theresa Selvaggio of Harrison.

HOME FROM ABROAD

Mr. and Mrs. Paul W. Atwood of 74 Knollwood Drive, Larchmont, have returned from a six weeks' stay in Europe.

tasty hasty dinner!
Stahl-Meyer CORNED BEEF HASH

College Women Hear Of Need For Flexibility

To preserve the best of our traditions and values, to be alert to the needs of the present and future, and to have understanding of others and the challenges facing American college women today, Dr. Anne Gary Pannell, president of Sweet Briar College, told 125 representatives of 24 county college alumnae groups attending the annual luncheon of the Westchester Council of Women's College Clubs yesterday. The meeting took place at the Wykagyl Country Club.

During the morning business meeting, Mrs. Kenneth Greenawalt of Hartdale (Wilson) was elected council chairman, succeeding Mrs. Jesse M. Van Law of Larchmont (Connecticut College). Other officers elected were Mrs. O. B. Bromley Jr. of New Rochelle (Smith), vice chairman; Mrs. Malcolm Fuller of White Plains (Simmons), secretary, and Mrs. Thomas Flynn of Crestwood (College of New Rochelle), treasurer.

Affirming her belief in separate women's colleges and liberal arts courses, Dr. Pannell said that education should be marked by the fostering of adaptability and flexibility. She scored the view that "women should be educated as women," saying that they "should be educated as persons."

"Women should not be taught only things considered in their realm. Their minds and spirits should be educated through worthwhile liberal arts courses—courses not determined by the sex of the students," she continued.

The speaker was introduced by Mrs. Shelby Cullom Davis of Tarrytown (Wellesley), program chairman. Mrs. Van Law presided and Mrs. Frank W. Buxton of Larchmont gave a brief history of the council, now composed of 24 member clubs. Elmira College was announced as joining the council. The luncheon was under the direction of Mrs. John Devine of Larchmont, hospitality chairman, assisted by Mrs. Robert Gillie of White Plains.

Mrs. Goldstein Chairman Of Ethical Unit

Mrs. Carl Goldstein of New Rochelle was elected chairman of the Women's Conference of the Westchester Ethical Culture Society at the annual meeting yesterday in The Meeting House, 3 The Boulevard, New Rochelle. Plans were made for the installation luncheon there May 20.

Also elected were Mrs. Joseph Pelz, New Rochelle, first vice president; Mrs. Stanley Lichtenchester, second vice president; Mrs. Walter Weiskopf, New Rochelle, recording secretary; Mrs. Hyman Jacobstein, New Rochelle, corresponding secretary; Mrs. Allen Steinhardt, New Rochelle, treasurer; Mrs. Peter Gossman of Bronxville, Mrs. Adolph Dreher, of Larchmont, Mrs. Walter Jacobs and Mrs. A. V. Morgenstern of New Rochelle, board of directors.

Mrs. Lawrence Marcus of Larchmont, chairman of the "County fair," reported on the event to be held June 13-14 on the grounds of the Meeting House. A supper dance will open the Fair to be followed by games and special features. Mrs. Jacobs announced that work of the sewing committee has been sent to the "Save the Children Federation."

CHORAL TOMORROW

The Choral Group of the Mamaroneck Woman's Club will meet tomorrow at 10 A. M. at the club house.

Local Groups Attend Girl Scout Conference

Local Girl Scout executives and leaders attending the annual Westchester County Girl Scout Conference today at Hotel Grampatan, Bronxville, included, from the Mamaroneck Girl Scout organization, Mrs. Geoffrey W. Robbins, commissioner, Mrs. Frank W. Stamp, deputy commissioner, and Mrs. Dominick Santomenna, Mrs. Emily W. Elford, Mrs. Brooks Jackman, Mrs. William D. Slocum, Mrs. Benjamin Morrell, Mrs. Frederick Wellman and Mrs. Allan Burghimer.

Representing the Larchmont Girl Scout organization were Mrs. Henry Truesdell, commissioner, Mrs. Darrell Nordwall, deputy commissioner, and Mrs. Harry Jackson, Mrs. Kurt Glass, Mrs. Edwin Yaeger, Mrs. Oscar Schoecher, Mrs. Harvey Rausch, Mrs. Perry Cochran, Miss Johanna Eubanks, Mrs. Maurice Trohn, Mrs. Charles Burris, Mrs. Irvin Pace, Mrs. A Rex Ricardi, Mrs. C. John Salvatore, Mrs. Leo Bell, Mrs. Donald Rowe, Mrs. Alvin Dreyer, Mrs. R. K. Turner, Mrs. Walter Reich, Mrs. O. R. Steffens, Mrs. Mahlon Reakes and Miss Ina Wormell.

BRIDES
see SUSAN PAIGE
our Bridal Consultant
EMILY Fifth Ave
189 East Post Rd., White Plains
Open Thurs. Evening 'till 9:00

TASTE and COMPARE-

Flagstaff coffee is extra rich!

A LONG LOOK toward Summer was provided women of the Hampshire Country Club, Mamaroneck yesterday as several members modeled Summer styles in street, afternoon, cocktail and evening fashions. Shown above on the club grounds, left to right, are Mrs. Irving Kuller of Harrison; Mrs. Jack Goldberg of Mamaroneck; Mrs. Herbert E. Noble of Larchmont; and Mrs. Mack Rose of New York City. The fashion show followed luncheon, opening event of the club season—Staff Photo

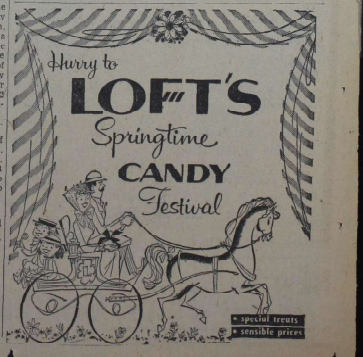

The Daily Times

SERVING MAMARONECK AND LARCHMONT

ESTABLISHED OCT. 1925 — MEMBER OF AUDIT BUREAU OF CIRCULATION — MAMARONECK, N. Y., THURSDAY, APRIL 24, 1952 — THE ASSOCIATED PRESS MEMBER OF — PRICE SEVEN CENTS

The Weather
Some sunshine this afternoon, high temperature in the 50s. Becoming cloudy tonight, low in the 40s. Cloudy with chance of some rain tomorrow, high in the 50s. Moderate to fresh north northeast winds.

Combing The Town

152nd Reassigned

The 152nd Aircraft Control and Warning Group of which Major Augustine J. Gironda and Lt. Augustine J. Gironda Jr., formerly of Mamaroneck, are members, was recently assigned to Pepperell Air Force Base near St. John's Newfoundland.

The group, formed in 1946 as an Air National Guard outfit with headquarters in the White Plains Armory, was recalled to active duty last Summer and was in training at Grenier Air Force Base, Manchester, N. H., until assigned to the Pepperell Air Force Base.

A unit of the Northeast Air Command, the 152nd will augment present communications facilities, thus improving communications between stations of the command.

Major and Lt. Gironda formerly resided at 1417 Stonybrook Avenue, Mamaroneck.

Honored by Gulf

Two Mamaroneck residents, Jerome T. Howe of 405 Beach Avenue and Arthur W. Murphy of 205 Villa Avenue, were honored today with 175 other employes of the Gulf Oil Corporation at the 13th annual service award luncheon in the Berl Room of the Waldorf-Astoria, New York City.

Both Mr. Howe and Mr. Murphy will receive pins studded with two diamonds and special certificates in recognition of 20 years service to the corporation.

Mr. Murphy is a dispatcher in the Bronx plant of the corporation. He has lived in Mamaroneck, for 26 years and has one son, Edward A. Murphy, a student at the Iona School.

Mr. Howe, who has lived here more than 40 years, is a former police chief of Mamaroneck Village. He is employed as a salesman, also in the Bronx office of the Gulf corporation.

Money Drum

Mamaroneck Kiwanians beat the drum for their childrens' welfare fund last night but instead of using wooden sticks they tanned out a rhythm with nickels, dimes, quarters and the soft pad of folding money. The musical twist came about when a seven-man delegation from the Dobbs Ferry club brought with them to Mamaroneck a slotted drum the Kiwanians are attempting to fill with funds for the young peoples' project.

On a less pleasant note, the Kiwanians also saw a motion picture, "The Crime of Korea," which showed actual battlefront scenes and the effects of the Far Eastern conflict on the civilian populations there.

The dinner meeting was held at the Elks Club on the Boston Post Road.

Engineer's Solution

Engineers can topple a hill that stands in the way of a multi-million dollar highway but they can't iron out the wrinkles in human habits, a group of local and county officials decided last night at the Weaver Street Fire House while considering plans for the projected New England Thruway.

The highway will pass by Larchmont north of the New Haven railroad tracks and Mamaroneck Councilman J. Thomas McKeever wondered out loud how the plans would affect commuters who rush for the morning train with wild disregard for charging traffic and flashing red lights. "You can't legislate common sense," he said, and told Hugh Pomeroy, head of the County Planning Commission, that the engineers should try to figure a way to keep automotive manslaughter to a minimum.

Mr. Pomeroy answered he was sure the engineers would do their best, adding that the state's best on this point might be to distribute a thousand or so A-1 alarm clocks among the more frantic city-bound.

First Night

Neil Hamilton, movie, TV and stage actor who resides at 415 Cortlandt Avenue, Mamaroneck, plays the leading male role in William Marchant's comedy, "To Be Continued", which opened last night at the Booth Theater in New York.

Mr. Hamilton plays the role of Claude Franklin who encounters domestic complications after dividing his life for 26 years between a wife in the country and a mistress in the city.

Says Walter Kerr in this morning's Herald Tribune, "Neil Hamilton, looking no older than when he played in the silent film version of 'Beau Geste' is easy and amiable ..."

Brooks Atkinson in The Times states that "for the grace and punctilio of a gentleman, the director's manners are "above reproach". He sums up his impressions of the play as follows: "excellent acting; inadequate drama."

Thomas in Texas

Thomas J. Thomas, son of Mr. and Mrs. John Thomas of 333 Hunter Street, Mamaroneck, has arrived at Connally Air Force Base, Texas, to start training as an aviation cadet.

Cadet Thomas was graduated in 1948 from Bellows High School where he played football and was active in orchestra, band, varsity club, protection club and intramural sports.

He was in his junior year at Boston University at the time of his enlistment. He is a member of Alpha Kappa Psi Fraternity and a third degree mason in the Grand Lodge of Massachusetts.

Thruway Seen Boon To Traffic Problem On Village Highways

Advantages to be gained here by construction of the New England Thruway were highlighted last night at the Weaver Street Fire House when representatives of the County Planning Department met with officials of Larchmont and the Village and Town of Mamaroneck.

Reduced traffic hazards on the Boston Post Road and on local streets were seen as the greatest benefit to the community with free access to New York City running as a close second. Hugh Pomeroy, head of the county department, promised the local authorities full cooperation in protecting the two villages and the town from traffic congestion that might result while the multi-million dollar state project is in progress.

Present plans call for a highway web beginning at numerous points in New York City that will feed onto a single dis-lane route designed to approach Larchmont and the Town of Mamaroneck on the north side of the New Haven railroad tracks and proceed westward through the Village of Mamaroneck almost parallel to the tracks throughout this area.

An entrance to the city-bound traffic lane is planned near the Chatsworth Avenue bridge with an exit from the westbound side to be provided there also. Another interchange is planned to connect with Mamaroneck Avenue in the Village of Mamaroneck but detailed design for this is not yet off the drawing boards, Mr. Pomeroy stated.

Access Protested

The Larchmont Village Board passed a resolution last month protesting the Thruway access drives planned at Chatsworth Avenue and the bulk of last night's discussion hinged around this point as Mr. Pomeroy sought to establish that such a plan is more of an advantage to Larchmont than a disadvantage.

The planned entrance to the eastbound artery would feed into the main highway from the end of

(Turn to Page 19, please)

STEEL INDUSTRY APPEALS SEIZURE

Big Firms Act to Force U. S. Surrender Of Their Mills

WASHINGTON (AP)—The steel industry asked the Federal courts again today to deny President Truman the right to seize the nation's steel mills.

An attorney for U. S. Steel Corp., biggest of the steel companies, accused the government of trying to "foist on management" wage increases for the CIO Steelworkers Union.

The attorney, Theodore Kiendl of Yonkers, said the government is not "trying to preserve production of steel."

Industry Asks Injunction

He asked U. S. District Judge David A. Pine to issue a temporary injunction that would forbid Secretary of Commerce Sawyer from taking any steps to carry out Mr. Truman's seizure order.

Mr. Kiendl told the court the damage would be "almost incalculable" if Mr. Sawyer puts into effect the wage and union shop recommendations made by the Wage Stabilization Board.

In the industry's first court attempt to declare the seizure illegal, Judge Alexander Holtzoff said there had been no showing of "irreparable damage."

Mr. Kiendl said today the situation has "drastically changed."

He said changes in terms and conditions of employment are "imminent."

Mr. Sawyer has said the government intends to put into force some wage boosts for the steelworkers. He hasn't said how much.

Solons Probe Seizure

Meanwhile, a series of Congressional studies of the seizure picture were going on Capitol Hill.

Three Senate committees were examining the situation. And an

(Turn to Page 19, please)

ATTORNEY CALLED IN NUNAN PROBE

Stock Payment Fee Is Questioned By House Inquiry Group

WASHINGTON (AP) — House investigators sought to learn more today about an unexplained $161,609 which former Internal Revenue Commissioner Joseph D. Nunan failed to show on his income tax returns between 1945 and 1950.

Today's first witness was Thomas Sullivan, Chicago attorney, summoned to answer questions about $24,985 worth of stock paid to Mr. Nunan as a legal fee in 1948.

Mr. Nunan's six-figure financial affairs were under inquiry by a House and Ways and Means subcommittee investigating charges of corruption and irregularities in the Internal Revenue Bureau.

Investigators said the stock fee was paid Mr. Nunan by Charles Ward, president of Brown & Bigelow, a St. Paul firm represented by Mr. Sullivan. It consisted of 2,630 shares of Brown & Bigelow stock valued at $9.50 a share.

$2,485 Said Unreported

Of the total fee, the committee was told Mr. Nunan failed to report $2,485 for income tax purposes.

Investigating agents said Mr.

(Turn to Page 16, please)

TOWN MAY ADD FIVE DISTRICTS

Excess Registration In Unincorporated Area Calls For Change

WHITE PLAINS—

Westchester's growing population will necessitate the addition of possibly 20 new election districts this year, according to a survey by the Board of Elections. There are now 436 districts.

The law mandates that no district contain more than 950 registered voters. Data in the 19 towns showed that nine contain 23 districts exceeding the limit.

Five districts in the Town of Mamaroneck, all in the unincorporated section, exceeded 950 voters according to the 1951 registration. These were District 12, 953; District 13, 1,043; District 14, 1,184; District 15, 1,015, and District 16, 991.

Since these districts are in the unincorporated section, where personal registration is not required, it may be that some of the persons carried on the rolls may no longer be active voters. Town Clerk Charles J. Gronberg points out.

The Town Council referred the

(Turn to Page 16, please)

Cancer Fund Hits 50% In Larchmont

The Larchmont Cancer Crusade has yielded so far only $5,900 or slightly more than half its $10,000 quota, Mrs. Ruth Green, co-chairman with Mrs. Lottie Dillon, announced this morning. The results of the house-to-house canvass have not yet been tabulated, she stated, and urged that all residents contribute as generously as possible to put the drive over the top by Wednesday the official closing day for the drive.

Mrs. Green pleaded today that the "turmoil of world events would not cause anyone to overlook the everpresent scourge of cancer—an enemy close at hand to be fought unremittingly day and in and day out."

She said that it the public keeps that thought in mind Larchmont will meet its quota for the Cancer Crusade.

Other Aids Listed

Workers not previously listed in District 1 are: Section 1C and 1C2, Mrs. Benedict Ginsberg, supervisor; solicitors — Mrs. Thomas Russell, Mrs. William Kelly, Mrs. Herbert Klein, Mrs. J. F. Farrell, Mrs. Edward Meehan, Mrs. Louis Bohmrich, Mrs. Leo Sternberg, Mrs. J. A. McOwen, Mrs. Harry Shaw Jr., Mrs. John Dyer, Mrs. Arnold Bernstein, Mrs. Herman Spitzer, Mrs. Oscar Lubau, Mrs. Lewis Mittman, Mrs. Paul Halstead, Mrs. A. L. Abbott, Mrs. Thomas Parrell, Mrs. Sol Mazer and Mrs. Herbert Silverson.

Additional workers listed in District 2 are: Mrs. Donald Coon, Mrs. Robert Doane, Mrs. Morris Rubinger, Mrs. Joseph Billmyre, Mrs. Meyer Rabson, Mrs. Ralph Fischer, Mrs. Jesse D. Wolff, Mrs. Ernest S. Horkheimer, Mrs. Robert L. Strong, Mrs. Ralph S. Marks, Mrs. John H. Stetson, Mrs. Morris S. Furth, Mrs. John P. Kane, Mrs. Wendel Clinedinst, Mrs. Leslie Mead, Mrs. Harold Hoag, Mrs. Irving Slesinger and Mrs. Theodore Dibble.

DAUNTLESS are these two preseason swimmers scampering in the cold waters at Oakland Beach, Rye Town, yesterday. Left to right are Mrs. Cliff Sprague and Mrs. Daniel Bocnicchio, both of Port Chester, as they dared the April chill to test their new bathing suits — Staff Photo

School Registration Will Begin Tomorrow; Rye Neck, Saturday

Registration for voting on the school budgets May 6 and for election of trustees May 7 will be held tomorrow and Saturday in the Town of Mamaroneck School District and on Saturday in the Rye Neck District.

Hours for registration in the Town district are from 7 A. M. to 9 P. M. tomorrow and from 1 P. M. to 9 P. M. Saturday at the Senior High School on Palmer Avenue, while Rye Neck registration will take place between noon and 9 P. M. Saturday at Bellows High school.

Residents who hope to vote either on the budget or for school trustees must be registered.

Contest in Rye Neck

In Rye Neck there is a five-way contest for two three-year terms on the school board as petitions of candidacy for the positions have been filed by Frank W. Begrisch, L. Carl Meskimen, Russell Peiton, David Schwarz and Dr. Gerhart Wiebe. Present incumbents of the two positions, Ralph Cronquist and Arthur E. Allen Jr., both have declined renomination.

There is no contest, however, for the one two-year post on the Rye Neck Board as Donald McKinley, present board member, is the only candidate.

No contest has developed in Mamaroneck and the candidates, both recommended by the Committee for the Nomination of School Board candidates are Mrs. Edward P. Helwig, named to succeed herself, and Robert E. White, nominated to succeed Hugh Kirkman.

Qualifications

To qualify for voting either on the budget or in the trustee election voters must be twenty-one years of age and must have been residents of the district for at least 30 days preceding the meeting.

In addition they must fall within one of three classifications. They must own, lease or hire or be in the possession of a contract for the purchase of real property; or they must be parents of a child who has been in school at least eight weeks; or they must be the guardians or persons having legal responsibility for a child who has been in school for at least eight weeks.

An occupant of real property as a lodger or boarder is not entitled to vote.

POSILLIPO WINS IN PORT CHESTER

Democrat Becomes Mayor; Republicans Retain Board Control

PORT CHESTER—

After a four-year reign Republican Mayor Joseph L. Carlucci was defeated yesterday by Anthony J. Posillipo, the Democratic candidate, who was elected to a two-year term by the slim plurality of 175 votes. Republicans, however, elected two Board of Trustees candidates, to retain a 4-2 majority. The new Mayor will take over at the next meeting of the board May 5.

With 80 per cent of the registered voters casting ballots, Mr. Posillipo received 3,382 votes to 3,207 for the incumbent. Mayor Carlucci won in seven of the 13 districts, but his margins were slim in normally Republican strongholds.

Joseph L. Bauman with 3,547 and William P. Rave with 3,325, both Republicans, were high men in the trustee race. Milton H. Lewin and Arthur L. Peterson, Democrats, received 3,113 and 3,044 votes, respectively.

The Board of Trustees in this, the largest incorporated village in the state, is expected to have a 5-2 Republican complexion after the first meeting of the new term in May. The Republicans are expected to name one of their own, to fill the vacancy caused by the elevation of Mr. Posillipo from Trustee to Mayor.

News Bulletins

SUFFOLK FIRES OUT

RIVERHEAD (AP) — Forest fires that have plagued Suffolk County for eight days were declared extinguished today giving rest to 1,500 volunteer firemen and 1,400 civilians.

SCHOOL STANDS COLLAPSE

OKLAHOMA CITY (AP) — A section of bleachers being used by 300 Capital Hill Junior High School students for a class picture collapsed today. First reports said at least 10 were taken to a hospital.

YOUNG BERLIN REDS MASS

BERLIN (AP)—Young Communists, estimated at upward of 10,000 strong, massed tonight on the East-West border of downtown Berlin for what appeared to be a gigantic propaganda march on West Berlin.

BLAZE RUINS UNIVERSITY

TOKYO (AP)—Fire destroyed Kagoshima University and 24 homes today, the newspaper Asahi reported. Police estimated damage at $1.3 million. No casualties were reported. Kagoshima is on Kyushu Island in Southern Japan.

ITALY SHARES TRIESTE RULE

LONDON (AP) — The United States, Britain and Italy have reached substantial agreement on giving Italy a large share in the day-to-day administration of Trieste's Zone A.

The Story of Eisenhower

Ike's Habits Show Him As Man Of Temperance, Determination

By JOHN GUNTHER

Gen. Eisenhower does not need much sleep but customarily he goes to bed early. He never (unlike Churchill) dozes in the afternoon; one of his aides told me that in seven years he had never known him to take a nap. He drinks sparingly; a Scotch or two at most from time to time, a cocktail or a dry Martini, is the limit. He never drinks during the day.

For years he smoked like a furnace but while he was at Columbia the general's pulse rose suddenly, and on doctor's orders he gave up tobacco. He stopped on the instant. Within a week, his pulse had returned to a normal 72, and he has never smoked since. I asked him if he minded it when the people smoked in his office. He laughed, "Oh, no. It gives me a sense of moral superiority. I had enough will power to stop smoking, but they have not."

One comparatively well-kept secret is that he loves to cook, and is quite good at it. A small kitchen has been installed upstairs in the Villa St. Pierre, and there the general sometimes does the cooking for himself and Mrs. Eisenhower. In particular he likes to prepare Chinese dishes. The first time he went to Luxembourg he astonished the ambassadress, Perle Mesta, by going out to the Embassy kitchen, and, unaided, baking a handsome lemon meringue pie.

Prudent Towards Money

His attitude toward money is to be prudent, but not to be much interested in it for its own sake. When he resigned as chief of staff

(Turn to Page 3, please)

Today's Chuckle

"Pardon me, sir," said the waiter, taking up the money, "but this includes nothing for the waiter."

"I didn't eat one, did I?" said the professor, glancing up from his book.

TRUMAN FORCED STALIN TO QUIT IRAN, HE CLAIMS

President Also Reveals He Averted March On Trieste

WASHINGTON (AP) — President Truman said today he once forced Premier Stalin to move out of Iran by sending him an ultimatum.

The President also told a news conference there was a time when Yugoslavia decided to take Trieste, but that he ordered the Mediterranean fleet into that area and there was no march on Trieste.

Mr. Truman spoke of these incidents in discussing his powers generally and specifically his seizure of the steel industry.

He said the President has very great inherent powers to meet emergencies developing that require action.

Press Seizure Called Honey

Coming down to more recent events, the President said there has been what he called a lot of hooey about seizure of the press and radio as a result of his last news conference.

Last Thursday, Mr. Truman was asked this question:

"Mr. President, if you can seize the steel mills under your inherent powers, can you, in your opinion, also seize the newspapers or and the radio stations?"

The President replied that under similar circumstances, the President of the United States has to act for whatever is for the best of the country. That's the answer to your question, he added.

In reverting to the matter today, Mr. Truman said the thought of seizing the press and radio never occurred to him.

He went on to say he seized the steel industry because this country is in the midst of the greatest emergency it has ever had.

That in 1945 he had to send an

(Turn to Page 16, please)

PROGRESS HINTED ON TRUCE FRONT

Negotiators Recess Secret Talks Twice; Study New Prisoner Swap Plan

MUNSAN, Korea (AP) — Truce negotiators twice recessed secret talks today, indicating they were studying a new proposal to break the deadlock on how to exchange prisoners of war.

Before the session began Communist newsmen spread the word that a new development was in the offing. They gave no hint as to what it might be.

In the past, recesses have been called to study new proposals for settling disputes.

Today the staff officers recessed first for 15 minutes; then, 25 minutes later, each group met separately for an hour and a quarter.

Curtain on News of Session

As usual there was no official announcement of what happened at the meeting. By agreement no news has been released on what happened in prisoner exchange talks for a month.

There has been no report as to whether progress has been made toward settling the key issue of voluntary repatriation. The Reds want all prisoners returned. The U. N. Command says it will repatriate no one against his will.

Meanwhile, the 8th Army reported that at least 13,000 prisoners of war and internees have been transferred from Koje Island to six new camps on the Korean mainland. The camps ultimately will hold some 60,000 prisoners.

Time Marches On Exactly One Hour Starting Sunday

NEW YORK (AP) — Daylight Saving Time will start again Sunday for many millions of folks who will turn their clocks ahead one hour.

DST is popular in many urban areas—more time for golf and gardening and other Summer recreation, and a boon to considerable industrial production.

But most farm folk refuse to tinker with the clock and disturb their dawn-to-dusk rhythm of feeding, milking and tending crops.

An estimated 65 million people live by DST, and about 80 million don't.

Fishermen, living by the tides, ignore it. And railroad men think it just adds to the confusion of travelers. Most roads stick to "Standard Time, even when they issue new timetables "translated" into daylight time.

Convicts Agree To End Flaming Five-Day Revolt

FLOOD DIKES HOLD AT KANSAS CITY AS CREST NEARS

Army Engineers Optimistic As 31-Foot Missouri Threat Is Fought

KANSAS CITY (AP) — Kansas City can take it this time.

That was the word from Army Engineers today as the wild Missouri River neared its crest here. They said their experienced flood fighters were ready to handle any emergency.

The note of optimism came from Col. L. J. Lincoln as a crest of around 31 feet bore down on the Kansas City, Kan., and Kansas City, Mo., areas. That level—expected late today—is some 10 feet less than the dikes were built to stand.

And it is far less than the devastating 36.2 crest that came roaring out of the Kaw (Kansas) River to spread destruction in the rich industrial lowlands last year.

Sherman Field Flooded

One heart-breaking fight was lost last night. The Missouri's pounding crest has been reached when

(Turn to Page 16, please)

2 VARIANCE PLEAS DENIED, 1 GRANTED

Residents Protest Cases Before Town Zoning Board

The Town of Mamaroneck Zoning Board of Appeals denied two variance applications last night after hearing objections raised by property owners adjoining the contested properties. The board granted a third request to which there was no opposition.

Ellis K. Locher of 61 Valley Road applied for permission to build a one-car garage into the cliff on which his house stands which would be five feet from the property line. The board denied the plea, noting the present hardship is not so great as to permit violation of the requirement that garages separate from a house must be 75 feet from the front property line.

Alfred Willis, the Larchmont architect who represented Mr. Locher, asserted his plans call for a fully landscaped job which would not interfere with the residential character of the neighborhood.

Residents Protest

Among the neighborhood residents who protested the application were Mr. and Mrs. Comodore Koontz of 84 Valley Road, Mrs. Sarah Taylor of 97 Valley Road, Henry Boston of 96 Valley Road

(Turn to Page 16, please)

Center Asks Support For Camperships

Twenty-six needy Mamaroneck children will be sent to camp for two weeks this Summer if contributions from local organizations and individuals total $350 before May 10 when the Mamaroneck Health Center will make reservations at the Westchester Recreation Camp, Croton-on-Hudson.

The entire campership program requires $850 and $300 has already been allotted from Health Center funds but the remainder must be made up from contributions.

The camperships cost $32 for each two-week period and reserves have been sent to all civic organizations in an effort to give as many needy local youngsters as possible the opportunity to enjoy two weeks of the camp.

The Mamaroneck Woman's Club has announced that it will contribute one campership, leaving about $530 to be contributed before the deadline.

Children sent to camp will be chosen on the basis of need and by recommendation of the schools. They will be selected only from among residents of Mamaroneck Village.

The program is being conducted under the Social Service Committee of the Mamaroneck Health Center and contributions should be sent to the Health Center, 234 Stanley Avenue, and should be marked for the campership fund.

Safety of Nine Guards Assured; Michigan Bows to Demands

JACKSON, Mich. (AP) — Tense and tired Southern Michigan Prison convicts agreed today to end their riotous five-day revolt, but several hours later were reported still battling among themselves.

A tough young prisoner who bolted the convict stronghold Cell Block 15 when a hostage guard was released, reported fist-fighting and kicking among nearly 200 inmates left inside.

Kenneth Moore, twenty-six, also told prison officials of a verbal battle over leadership of the insurrection still going on between the convicts' two top men—Earl Ward and "Crazy Jack" Hyatt.

Hostage Guards Unhurt

The information from inside the forbidding brick building assured Warden Julian Frisbie that eight hostage guards still were safe.

Moore told Warden Frisbie the surrender ending the mutiny that cost $2 million and the life of one prisoner "will come by tomorrow noon and could come anytime."

Moore dashed from the cell block with his hands in the air as the big steel doors swung open to free thirty-four-year-old guard James Akins, in a state of nervous collapse after long days as a hostage.

Mr. Akins was borne on a stretcher to the prison hospital, then sent home with his wife, Lillian.

The fifth hostage release since the insurrection started left eight guards behind the doors with the rebellious convicts.

With these hostages in mind, the State of Michigan humbly bowed to prison reform demands by the mutineers—and even threw in a steak dinner in the bargain.

Even then the last 169 desper-

(Turn to Page 16, please)

LEAK SAYS GUILTY TO DRUG CHARGE

Interrupts Trial On Selling Count, Admits Possession For 3rd Conviction

WHITE PLAINS—

William Leak, twenty-eight-year old Mount Vernon-New Rochelle drug peddler, today entered a plea of guilty to possessing narcotics, midway in his trial on a charge of selling narcotics.

It was the third narcotics conviction for Leak in recent years. His guilty plea to the misdemeanor charge possibly saved him 14 years in jail on the felony charge under which he was being tried.

Leak who listed his address as 713 Main Street, New Rochelle, when arrested in Mount Vernon, Feb. 17, waived his right to two days' notice before sentencing, as was sentenced by County Court Judge Arthur D. Brennan to a year in the Westchester Penitentiary and $500 fine. He will serve an extra day in jail for every $5 of the fine not paid.

If Leak had been found guilty of the felony charge, he would have faced a seven and one-half to 15-year sentence in Sing Sing, as a second felony offender. He had a previous conviction of a robbery charge, and two previous narcotic convictions in New Rochelle.

Two police officers testified they witnessed Leak accompanied by a man and woman leave a bar, walk into an adjoining hallway and start smoking marijuana cigarets. Leak provided the "reefers," they said.

They stated that when they approached Leak to arrest him, he dropped a package containing six more cigarets.

Publishers Due to Act On Steel Case Protest

NEW YORK, (AP)—Up for action at the American Newspaper Publishers Association convention today was a resolution condemning President Truman's seizure of the steel industry and his news conference implication that a President could take control of the nation's press and radio.

The resolution was introduced yesterday by Mr. Julius Ochs Adler, vice president and general manager of the New York Times.

Several publishers immediately expressed support for the resolution, but association by-laws forbade a formal vote until later today.

Weather Report

11:15 A. M. Westchester County Airport temperature 55, yesterday's 74, 24-hour high 74; visibility 15 miles; wind south-southeast 6 mph.

High tides today at 11:28 P. M.; tomorrow at 12:02 P. M.

Raiders' 6-Run Rally Shades Bellows Nine; Rains Come Afer 5

Visiting Scarsdale for their 1952 debut, the Bellows High baseballers gave an unexpectedly strong hitting demonstration yesterday but wasted all the prodigious slugging by blowing a four-run lead and bowing to the host Red Raiders, 8-5 in a till called affair five innings because of a steady downpour. Scarsdale, which had to rally for a 3-2 edge early in the contest, recovered from a later Bellows barrage of five markers to erupt for a half dozen of their own and just squeeze on top before the rains came.

Beth Sides manufactured eight hits during the five turns at bat and the only difference between the teams was that Scarsdale took greater advantage of its opportunities. In the first inning Bellows led off with two quick tallies but the Raiders bounced back for three in their half. All remained quiet until the top of the fourth when Jack Pearon's Rye Neck charges unloaded five runs and it looked as if they might stand up, until Scarsdale shelled southpaw Bill Koch out of the box and snatched the verdict.

Koch had pitched well for a season opening, giving up two safeties in the first frame and then handcuffing the enemy batters without a single through the next three stanzas. However, in the fifth he helped the foe with a pair of free passes that created the first situation and then, when he found the plate again, Raiders were there with potent bats to spray base hits in all directions. Charlie Stracuzzi came on to relieve for Bellows after Scarsdale had taken an 8-7 lead and gave up another hit before retiring the side. The rain was falling heavily at that point so Bellows did not get a chance to retaliate.

Tommy Faillace, Bellows shortstop whose triple was the longest blow, and hurler Koch co-paced the Panthers at bat with two-for-two apiece. Jack Degnan socked a pair of safeties for the winners.

Pokorny Drives In Pair

Bellows went off to a good start when Cy Benson got aboard via an error, Faillace was hit by a pitch, they were sacrificed up and catcher Frank Pokorny dumped a soft single to left scoring both runners.

In the Scarsdale half, Degnan's single, Pete Lenotti's misjudgement of a fly to left, Bob Marshall's smoking double and then another miscue by Lenotti put Scarsdale ahead, 3-2.

Neither side threatened again until the Bellows fourth, when the Panthers roared from behind. Lenotti was safe on Head's error, Holland Pitts sacrificed and, with two outs, Koch a 2nd. Lenott home to tie the score. Cy Benson followed with a double to drive in the lead run, Mike Orsino peppered a line single to right for another tally and Ron Crosby smote a one-base shot passed the third sacker's left ear. That was enough for starting Raider hurler Buzz George. Don Gager came on but Faillace greeted him with a blast far into left field for a three bagger to complete the damage.

Despite the trouble he got into, Koch could have escaped without yielding the lead. He had walked a pair and then pinch-swinger Marty Donner crashed a triple to deep left. Degnan's sacrifice fly fell in shallow left for another hit, putting men on second and third with two outs. George, who had been shifted to centerfield after being shelled off the hill, then rapped a big hopper that appeared to be a routine chasee for Faillace. However, Koch leaped high in an attempt to flag it but only succeeded in slowing it up enough for the batter to beat it out. Tim Garretson then sizzled through a hole in the infield and that was all for Koch.

Friday the Pearonmen go to Chappaqua to meet Horace Greeley.

The box score:

Bellows (7)	ab	r	h	Scarsdale (8)	ab	r	h
Benson cf	3	2	1	Levy cf	2	0	0
Orsino 2b	3	1	1	Degnan rf	3	0	1
Crosby 3b	3	1	1	Perrine c	3	2	1
Faillace ss	3	2	2	Marshall 1b	3	1	1
Pokorny c	3	0	1	Orendorff 3b	3	1	1
Lenotti lf	3	0	0	Garretson ss	3	1	1
Pitts 1b	3	0	0	Byers lf	3	0	1
Linn rf	2	0	0	Head 2b	2	1	0
Koch p	2	1	2	Schneider ss	1	0	0
Stracuzzi p	0	0	0	Gager p	2	0	0
				W. Donner	1	1	1
Totals	25	7	8	Totals	25	8	7

Batted for Gager in 9th.

Bellows	2	0	0	0	4	1	0—7
Scarsdale	3	0	0	0	0	5	x—8

BOWLETTE PIN TILTS FOLLOW 2-1 PATTERN

All six Bowlette ladies pin matches last night on the alleys at Larchmont Bowl followed the split-decision pattern as the Depotettes, Pine Trees, Oisenettes, Plastaettes, Palmerettes and Suitonettes managed to win by 2-1 counts.

Dot Guad of the Palmerettes wound up a 533 series with a 212 single that assured her of sweeping individual honors.

The scores:

Roses (1)				Oisenettes (2)			
Lock	156	147	139	Rolls	128	147	122
Herbert	126	112	146	Roche	125	158	158
Gwarnicki	85	106	130	Gerard	102	104	101
Cowing	138	138	119	Van Horn	131	180	181
Totals	505	504	534	Totals	507	590	561

Tatlers (1)				Plastaettes (2)			
M Lorenz	111	128	148	Barrison	172	123	128
Gorgia	147	152	106	Abrandi	144	141	136
T Lorenz	137	133	158	Lanza	149	146	124
Young	129	136	132	Nunes	164	157	133
Totals	524	549	544	Totals	587	531	509

Pine-Trees (2)				Lilyanettes (1)			
Dewhurst	148	137	132	Librandi	139	141	167
P Viale	115	118	170	Sweet	137	144	161
Blind	126	126	120	Jones	117	142	148
Thomas	132	153	156	D Rock	139	132	132
Totals	540	569	580	Totals	518	562	562

Depotettes (2)				Demons (1)			
Malinski	111	146	142	Librandi	120	148	135
Miller	159	121	160	Melkin	136	128	142
Morgan	134	116	108	Kilmer	126	120	148
Gordon	136	126	160	Williams	132	134	143
Totals	539	504	568	Totals	534	551	568

Barracettes (1)				Palmerettes (2)			
Wilda	146	161	177	S Valle	141	146	148
F Gorgia	141	136	111	Rubbard	163	165	159
Al Geifer	141	132	134	Fiorella	156	140	130
Sadolfo	180	141	174	D Guad	146	165	212
Totals	568	570	596	Totals	615	616	650

Curti Four (1)				Suitonettes (2)			
O'Dell	108	95	143	Falcone	128	137	146
Cusano	148	153	156	Pfeiffer	145	148	122
Buhl	128	128	128	Caone	112	127	143
Cremmond	129	143	123	Ferraro	132	136	155
Totals	513	523	550	Totals	537	537	565

MEIER REPLACES FUSCO AS PREXY OF MI SOFTBALL

Lou Fusco, who was elected president of the Mamaroneck Independent Softball League for the 1952 season, resigned that post last night, giving the pressure of business as his reason, and the managers voted Bill Meier as his successor.

The vote was taken at last night's meeting of the eight team managers at the American Legion Clubhouse and was unanimous. Meier, who has been deeply interested in the league for many years, has been active as a player and manager of the Sportsmen entry during the last seven years.

The resignation of Fusco marked the second straight year that unforseen happenings have necessitated a shuffling in the league's governing body. Bill O'Connor, who is vice president this year, was to have run the Mamaroneck Independent circuit in 1951 but became ill and a board of officers was formed to keep the loop operating. Fusco, instrumental in the success of the '51 season, became the president at the dinner meeting which followed the playoffs last year. He has been extremely popular, both as athlete and official.

Other Developments

The managers also announced today that Jack Potts of Mamaroneck had been signed to the league's umpiring staff. Potts is a veteran arbiter and served in an official capacity with the Larchmont organization which brought top-flight night softball here a few years ago.

In addition, the by-laws of the circuit were revised and brought up to date, with the most important insertion concerning the wearing of uniforms. A proposal was made and adopted to require the wearing of a standard uniform for each team after the fourth game. Pitchers have been exempted from the requirement, which is designed to give games more of an organized atmosphere.

Meier urged all players, managers or even interested fans to assist in the erection of grandstands at Mamaroneck Avenue Field Saturday morning at 9:30 A. M.

Plans for opening-day ceremonies are still in the tentative stage but will be completed on Friday evening, May 2, when the managers again meet. Rosters also must be submitted at that parley.

Bellows Track-Field Squad Buried By Strong Bronxville

To the surprise of absolutely nobody, Bronxville's high - geared track-and-field squad crushed the young and inexperienced Bellows cinder men yesterday on the Bronxville oval, the final count being 66 and 2-3 to 28 and 1-3.

The Rye Neck thinclads, despite the decisiveness of their defeat, showed general improvement throughout the squad and Coach Jack Hasley hopes such lessons will be soaked up so thoroughly they will turn into points in future meets.

Bronxville won by a ratio of four to one in the individual running events. Bellows took the 880-yard relay, and the Bronxos registered another margin of four to one in the field trials. The double victors of the day were Bronxville's Don Lange, who captured both the high jump and pole vault and sprinter Jim Whitehouse.

Five-point first places toward the Bellows total were turned in by Don Hasley in the mile-run and by Capt. Billy Dunn in the discus throw. Hasley set the pace in the endurance test for three laps, yielded the lead to Webber of Bronxville for 300 yards and then turned on a sprint in the stretch to triumph by five yards. Dunn tossed the disc 128 feet 11 inches, a pretty fair start for a junior letterman.

Ron Acebal gave the visiting team an unexpected but welcome second place in the shot put while Pete Phillips finished second to Whitehouse in both the 100 and 220 yard dashes. In the century he was beaten by half a stride on a soft track with Phil Hoffman of Bellows third.

The Panthers were completely blanked in the quarter-mile, broad jump and pole vault but Bob Judd jumped 5 feet 5 inches to share in a three-way tie for second in the high jump. High Rawson placed third in the half-mile with a 2:13.5 improvement timing after leading until the stretch, and John Nilson wound up third in the mile. The relay quartet of Hoffman, Tag Quinn, Dunn and Phillips combined with Judd and Acebal after the lips carried the mail and won with baton was dropped on a pass.

Next week the Panther cinder men meet Saunders in another dual test.

Results

100 yard dash—1, Whitehouse (Bx); 2, Phillips (Bel); 3, Hoffman (Bel). Time—10.8.

220 yard dash—1, Whitehouse (Bx); 2, Phillips (Bel); 3, Corr (Bx). Time—24.6.

440 yard dash—1, Chapman (Bx); 2, Eaton (Bx); 3, Andres (Bx). Time—56.1.

880 yard run—1, Morell (Bx); 2, Leftwitch (Bx); 3, Rawson (Bx). Time—2:12.8.

One mile run—1, Hasley (Bel); 2, Webber (Bx); 3, Miles (Bx). Time—5:05.7.

880 yard relay—Won by Bellows (Hoffman, Quinn, Dunn and Phillips). Time—1:42.8.

Broad jump—1, Corr (Bx); 2, Dunn (Bx); 3, Adams (Bx). Winning distance—18 feet, 10 in.

High jump—1, Lange (Bx), three-way tie for second among Judd (B), O'Ryan (Bx) and Sharp (Bx). Winning height—5 feet, 9 inches.

Pole vault—1, Lange (Bx); 2, Acebal (Bel); 3, Bredfuhrer, (Bx). Winning vault, 10 feet.

Discus throw—1, Dunn (Bx); 2, Warren (Bel); 3, Morell (Bx). Winning throw—128 feet, 11 inches.

Shot put—1, Warren (Bx); 2, Acebal (Bel); 3, Bredfuhrer (Bx). Winning put—42 feet.

Browns Turn To Raise 'Cain' And Bob Puts Them Into Lead

By JOE REICHLER
Associated Press Sports Writer

What goes with those revitalized Hornsby-ized St. Louis Browns?

One night they "Byrne" up the Cleveland Indians' seven-game winning streak and the next they raise "Cain" with the Tribe, showing them out of first place and taking over the American League's top rung themselves.

Following on the heels of the splendid eight-hitter by Tommy Byrne Tuesday, Bob Cain unfurled a one-hit masterpiece last night as he pitched the rampaging Browns into first place with a brilliant 1-0 triumph over the Indians' great Bob Feller.

Cain had to pitch the best game of his life in order to win for Feller was magnificent, too, pitching a one-hitter himself. The lone Brownie safety, a triple by leadoff batter Bobby Young, proved Feller's undoing.

Run Scores on Grounder

Marty Marion followed with a grounder to Al Rosen. When the third baseman fumbled the ball, Young scored the only run of the game. The tally was ruled earned since the official scorer was of the opinion that Young would have crossed the plate fumble or no.

The only hit permitted by Cain was a harmless single by Luke Easter in the fifth inning. The twenty-seven-year - old left-hander from Salina, Kas., walked three but was aided by three double plays. He struck out seven.

It was the first one-hitter by Cain but the 11th for Feller and the only one-hitter he ever lost. Ironically, Cain was Feller's victim when Bob pitched his third no-hitter last year. The Cleveland right-hander defeated Cain and Detroit laid July 1, 2-1, holding the Tigers hitless. Cain allowed six hits.

Boston's youth-infested Red Sox, behind the five-hit pitching of thirty-seven-year-old Ellis Kinder, defeated the New York Yankees, 3-1. Kinder walked six and fanned five in besting Allie Reynolds.

The Red Sox youngsters took charge of Boston's offense. Freshmen Jim Piersall, Ted Lepcio and Sammy White accounted for six of Boston's eight hits and drove in two of the runs. Piersall cracked two doubles, Lepcio hammered a home run and two-bagger and White slammed a triple and single.

The New York Giants outslugged the Boston Braves, 9-5, in the only National League game. Home runs by Alvin Dark, Don Mueller, Wes Westrum and relief pitcher Hoyt Wilhelm featured the Giant victory. Rookie Ed Mathews snapped out of his batting slump with a home run and two singles.

Scheduled games between the St. Louis Cardinals and Cincinnati, Brooklyn and Philadelphia, Detroit and Chicago and Washington and the Philadelphia Athletics were postponed because of rain. Pittsburgh and Chicago's Cubs were idle.

LAYTON'S 5th DERBY MOUNT

LAUREL, Md. (AP)—J. R. Layton had a chance today to ride in his fifth Kentucky Derby and he does he'll probably be the oldest jockey in the May 3 race. Layton is forty-two years old. He is slated to ride Eternal Moon of the Emerald Hill stable.

Heafner, Runnerup In Open, Files Entry For Round Robin

Clayton Heafner of Charlotte, N. C., who trailed only two strokes behind Ben Hogan when Ben was making his amazing 67 over the tough Bloomfield Hills course in Detroit last year to win the U. S. Open championship, has checked in as an entrant in the annual Palm Beach Round Robin invitation golf tournament.

The Palm Beach for the fifth consecutive year is to be held over the rambling, rolling, picturesque links of the Wykagyl Country Club. For the fifth year, the proceeds will be donated to the New Rochelle Hospital Fund. The dates are May 15, 16, 17 and 18.

Powerfully built, Heafner has the necessary deliver touch for the short game as well as his heavy hitting off the tee. When Clayt was a youngster, he found factory work more remunerative than caddying. He was working in a candy factory in 1938 when he got the urge to get out and try his hand in a few Open tournaments.

Pittingly enough, Heafner's first win was in the Carolina Open, in 1939. One year later he was seventh money winner on the circuit. Another year and he had progressed as far as sixth. He had virtually to close the book until the end of the war, which found him in Germany.

Heafner worked his way back into form with twenty-first money in 1946, fourteenth in 1947, and seventh in 1948. The following year he finished in a tie with Sam Snead for second place in the U. S. Open, one stroke behind Cary Middlecoff.

Selected final year for the Ryder Cup team, Heafner's imposing figure was seen on the Ganton Downs, near Scarborough, as the American team staged a brilliant rally to defeat the British side, 7 to 5. One match was won, 4 and 3, by Heafner and Jimmy Demaret. Heafner was again on deck with a singles victory of 3 and 2 over the former British Open champion, Dick Burton.

Ranking high again in 1950 and 1951, Heafner retained his place in the Ryder Cup team. He had the satisfaction of winning his singles match and winning with Jack Burke in the foursome as the American team, this time at Pinehurst, N. C., conquered their British adversaries, 6½ to 2½.

RACEWAY RESULTS YONKERS—

Scotland's Lady dashed to victory in the first half of the featured Crestwood Pace at Yonkers Raceway last night, paying $102.10 for $2, to become the highest priced winner in the history of the track.

Driven by Tom Winn, who scored his first triumph in 13 starts, Scotland's Lady was seventh in a field of 10 at the five-eighths pole. The winner came on fast in the stretch to win by half a length over Waverly. Single See was third.

Sports Calendar

TODAY

Baseball

Iona College vs Adelphi, at Long Island.

Bowling

Larchmont Community matches, Larchmont Bowl, 8:30 PM.

Club Forty ladies matches, Mamaroneck Rec, 8 PM.

TOMORROW

Track

Mamaroneck High School vs New Rochelle, at New Rochelle, 3:30 PM.

P. S. Bellows vs Horace Greeley, at Chappaqua, 3:30 PM.

Track

Mamaroneck vs Scarsdale, at Manchester Field, Mamaroneck, 3:30 PM.

Bowling

Mamaroneck Community matches, Mamaroneck Rec, 8:30 PM.

Larchmont Ladies matches, Larchmont Rec, 8 PM.

Grasshopper Loop Has Two Openings Yet

There are still two team openings in the Kiwanis Grasshopper Baseball League. It was announced this morning, and groups of boys under 13 years of age can fill the gaps by applying for roster blanks at Stephen's Market, 419 Mamaroneck Avenue.

The full complement of eight teams had been originally accepted, according to league Director Bill Brady, but two teams were found to be composed of youngsters far below the maximum age limitation and therefore it was necessary to delete those teams from the Grasshopper list.

Six teams remain in the fold and play commences Saturday morning. If the two openings are not filled, there will be a double header beginning at 9 A. M. on the two diamonds at Harbor Island and one game will follow at 10:30. Should two new entries be submitted, the schedule will call for a pair of twin-bills.

Brady will release as much of the schedule as possible tomorrow morning and the Friday edition of this newspaper will carry the bracketing for games.

Sports Award To Van Allen, MHS Athlete

WHITE PLAINS—

David Van Allen, seventeen-year-old senior at Mamaroneck High School, is this week's winner of Con. Edison's "Sports Award of the Week."

He will be honored on the WPAS radio show "Your Program" at 5 P. M. Friday, and will be awarded the Con Edison sterling medallion and certificate of achievement.

Van Allen, who will enter Colby College this Fall, compiled an excellent record at Mamaroneck High. He was high scorer on the 1951-52 basketball team; a varsity track and hockey athlete; member of the glee club, choir, German club and senior senate, and was active on the school paper "The Record".

He is the son of Mr. and Mrs. Albert D. Van Allen of 45 Cooper Lane, Larchmont.

His nomination was submitted by Dick Carpenter, sports editor of the Mamaroneck Times, and was approved by Harry Harrison, director of the physical education department at Mamaroneck High School.

Serving on the panel of judges this week were Glen Loucks and Irwin Klein of White Plains and John Devins of Peekskill.

Bob Doherty was nominated from New Rochelle.

DON MUELLER BATTING WELL

NEW YORK, (AP)—The ankle injury sustained in last year's fall playoff game against Brooklyn doesn't seem to be bothering New York Giant outfielder Don Mueller. So far, Don has collected two triples and two home runs and is batting .303.

NEW YORK Giants BASEBALL CLUB POLO GROUNDS
BROOKLYN VS GIANTS
TOMORROW NITE—8:30
Saturday, Sunday, Monday, 2:30
See "Giants Jottings"
WPIX — 10:30 P.M.
Listen to "Giants Jottings"
WMCA — 8:45 P.M.

MHS Diamond Squad Starters Are Named

Harry Harrison, Mamaroneck High's baseball pilot, is placing the accent on hitting potential in the lineup he named to start tomorrow's opener at New Rochelle. As anticipated since the very start of the training period, southpaw mound artist Mickey Pinto will be on the hill for the Tigers in the curtain raiser

Behind the plate for Mamaroneck will be Doug Tucker, the reliable receiver who got his indoctrination with the mask and mitt last season. That battery was just about settled several weeks ago but the rest of the squad is the result of observation and serious thought by the skipper.

In the starting group, Coach Harrison will stick with Paul Anderson at first base, Mike "Forgy" Francella has won the second base job for the present, hard-hitting Tony Donato is the shortstop and Carmen DeLuca will open at third base. Fleet fly-chaser and steady sticker Don Caporretta stays in the wide-open expanses of center field. Johnny Dooling grabbed the left field job and Whitey Kaufmann is the right fielder.

Donato undoubtedly will be placed in the clean-up spot, since he is the power-socker of the club. Caporretta is another smooth athlete who seems to have a chance to achieve great things on the diamond as this campaign opens. He switched to the port side of the plate last year because of a slight handicap and has been meeting the ball well thus far. Dooling and Kaufmann also have displayed an ability to hit themselves aboard the basepaths and slugging potential by Francella was also responsible for his selection to the keystone assignment.

This season Pinto may break into the outfield when he isn't hurling. Leading the candidates for the other pitching starts are Dom Camarda, Bill Stock and John Saporito, the latter a holdover from last season who has now shown much yet.

Others Ready If...

In reserve are infielders Al Muench, Don Burkhardt and Bud Simpson. First baseman Simpson figures to see extensive service, either in spelling Anderson at the initial sack or pinch-hitting.

Evaluated by the real rabid Hilltop fans who look down on the Manchester Field diamond from their favorite "bird's nest" atop the great wall, the Mamaroneck squad appears much stronger at all spots than a year ago this week. Of course the comparative strength of the rest of the WIAA League will have a great deal to do with the MHS team's degree of success but the general consensus of opinion points to possible strong contention with White Plains and New Rochelle for season honors.

Knicks Send Hoop Playoff Into Decider

NEW YORK (AP)—George Mikan must qualify as something of a soothsayer.

Before the National Basketball Association championship playoffs started, the Minneapolis Laker center predicted it would go the full seven games.

Sure enough, the Lakers found themselves deadlocked today at three games apiece with the New York Knickerbockers, with the seventh and deciding tilt coming tomorrow night at Minneapolis.

The Knicks kept alive last night with a 76-68 victory over the Lakers, Mikan scored 28 points.

The game was close until a set shot by Dick McGuire with 4:15 to go gave the Knicks a 65-61 lead. Sparked by Max Zaslofsky, the New Yorkers then ran off eight straight points to sew it up. Zaslofsky scored 23 points.

PGA UNDIVIDED

CHICAGO, (AP) — The Professional Golfers' Association has tabled action on Fred Corcoran's attempt to gain official approval as the group's public relations director.

PGA officials ended their three-day meeting yesterday with the announcement that "everything discussed will be continued in future meetings."

Corcoran, former PGA publicity chief who resigned in 1947, has been offered a contract by tournament players.

Hello! U.S.A.
Canada invites you to try THE NEW BLACK HORSE ALE
Imported
FINEST ALE BREWED SINCE 1811
Imported by Black Horse Ale, Inc., N.Y.

Roberts says
Sailing and Tennis Are Fun
Boating...
EXPERT TOP-SIDER SIZE 4 TO 13 "FITTED LIKE A GLOVE"
Complete line of genuine TOP - SIDERS for men, women, boys.
Sizes 4 to 13. Colors: Faded Denim, Whites, Blue Jeans.
Tennis...
Sneakers in all leading makes: KEDS - HOOD - GRIPS.
3.45 up
Roberts SHOES
Serving Mamaroneck Since 1931
OPEN THURSDAY AND FRIDAY EVENINGS
320 Mamaroneck Avenue MA 9-0969

ETTA KETT

By Paul Robinson

BIG SISTER

By Leo Porgravs

VIRGIL

By LEW KLEIS

DONALD DUCK

By Walt Disney

The Daily Times

SERVING MAMARONECK AND LARCHMONT

ESTABLISHED OCT. 1925 | MEMBER OF AUDIT BUREAU OF CIRCULATION | MAMARONECK, N. Y., FRIDAY, APRIL 25, 1952 | THE ASSOCIATED PRESS MEMBER OF | PRICE SEVEN CENTS

The Weather
Cloudy with occasional rain this afternoon, high temperature in low 50s. Occasional rain tonight, low in the 40s. Mostly cloudy tomorrow, high near 60. Fresh to occasionally strong east to northeast winds.

Combing The Town

Register Tomorrow

Qualified residents who want to vote on school budgets and for school trustees in Rye Neck and the Town districts must be registered before 9 P. M. tomorrow.

Hours for registration will be from 1 P. M. to 9 P. M. at the Senior High School on Palmer Avenue in the Town district, and from noon to 9 P. M. at Rellows High School in Rye Neck.

Voting on the budgets in both districts is scheduled for May 6 and on school trustees May 7. In the Rye Neck district a five-way contest for two school trustee posts will be decided in the election. There is no contest in the Town district, nor for the one two-year trustee post to be filled in Rye Neck.

Glee Club on Radio

The Mamaroneck Glee Club under the direction of Roy Harriott will sing at 2 P. M. Sunday over Station WGNR in New Rochelle.

The program will include three songs: "Believe Me Of All Those Endearing Young Charms" arranged by John Hunt Brewer; "Cockles and Mussels" a folksong by Mary Ott; "The Minstrel Boy", the Thomas Moore ballad harmonized and arranged by Max Vogrich.

Letter Takes Issue

Progress in the Moslem world was the point at issue taken by Mrs. Margaret Marcus of Larchmont Acres in a letter to the editor which appeared in Sunday's edition of The New York Times. Writing of an article "Peace May Be in Moslem Hands" by Rom Landau printed April 6, Mrs. Marcus states, "Mr. Landau's effort to increase understanding has actually hampered it by giving the impression that the Mohammedan world is a mysterious place."

Ancient legends of fatalism, cruelty, easie life and camel caravans may be only one side of the coin, Mrs. Marcus claims. The other side shows "Airplanes and modern cities in this same part of the world."

"I have read of Moslems, far from fatalistic, who are working hard for the social betterment of their people," she writes.

Twin Ventriloquists

Valiant TV viewers who'll be glimming their screens at 1:30 tomorrow on the CBS channel may think for a moment that Edgar Bergen's had twins. He hasn't . . . according to all records, and the double image won't be caused by ghosts or vagrant electrons.

The plural picture will be caused by Ginger and Candy Weitz, five-year-old identical twin daughters of Mr. and Mrs. Jack Weitz of 31 Emerson Place, Larchmont, who will patter through a ventriloquist routine with their two dummies, Pat and Peppers.

Using material written by their mother, Ginger and Candy will highlight the Half-Pint Party show sponsored by the MacFarlane Dance Studio in New Rochelle where they are students. Mrs. Weitz admits that things can get pretty complicated around the house with two ventriloquists in residence, but that isn't as tied up as the situation might be next September when the twins enter kindergarten at the Murray Avenue School.

Brady Selected

Walter F. Brady Jr., son of Mr. and Mrs. Walter F. Brady of 132 Valley Stream Road, Larchmont, is among 1,800 students selected for the Naval Reserve Officers Training Corps college program.

Brady, a freshman at Holy Cross College, is eighteen years old and is a 1951 graduate of Iona Preparatory School in New Rochelle where he wrote for the school paper and, in his senior year, was a member of the football squad. At Holy Cross he is on the varsity track team.

Under the NROTC program his education will be subsidized by the Navy and on his graduation he will be commissioned as ensign in the Naval Reserve or second lieutenant in the Marine Corps Reserve.

Brady's selection for NROTC training was made by the Bureau of Naval Personnel in Washington, D. C., on the basis of the results of a Naval College Aptitude test and personal interview.

Poem in Magazine

Peter Dufault of 539 Oakhurst Road, Mamaroneck, is the author of a humorous poem entitled "tele-News Blues" which appears in this week's issue of the New Yorker magazine. The poem is written in the rhythm and technical vocabulary of the teletype machine, a familiar device in news and office rooms.

Other poems by Mr. Dufault have appeared in the New Yorker, Christian Science Monitor, Poetry, Johns Hopkins Review and other publications. The Atlantic Monthly magazine will also publish a poem by Mr. Dufault in the Fall.

A Harvard graduate and World War II combat pilot, Mr. Dufault has been a "Golden Gloves" boxer, tree surgeon, and tree-lance conservation lobbyist, among other occupations. He is also an amateur guitarist and folk-singer.

Mr. Dufault is on the editorial staff of The Daily Times.

Weather Report

11:15 A.M. Westchester County Airport temperature 42, yesterday's 55, 24-hour high 60; visibility 4 miles, light rain and fog; wind east-northeast, 10 mph.

High tides today at 12:02 P. M.; tomorrow at 12:02 A. M. and 12:35 P. M.

CRUISER BLAST OFF KOREA KILLS 30 U. S. SEAMEN

Explosion In Gun Turret Termed Worst Navy Disaster of War

TOKYO (AP)—Thirty American seamen—none from the Westchester area—were killed in an explosion in a gun turret on the cruiser St. Paul off Korea Monday, the Navy, announcing that today called it the worst naval disaster of the Korean War.

The Navy said a "gun powder fire of undetermined origin" set off the explosion in an 8-inch forward turret. A board is investigating.

The St. Paul is commanded by sCapt. Roy A. Gano of Falls Church, Va. She is the flagship of Rear Adm. Earl E. Stone, commander of Cruiser Division 1.

The St. Paul was firing on Communist positions on the Korean east coast. It continued firing after the blast and still is in Korean waters.

No Fire from Red Shore Guns

Communist shore guns were not firing at the American warship.

The blast rocked the heavy cruiser. All 30 victims were killed the Navy said, most by asphyxiation due to burning gases. There were no injuries. All victims were in the turret.

The worst previous naval disaster of this war was June 21 when the U. S. destroyer Walke hit a mine off Wonsan. Twenty-six were killed and 40 wounded.

The St. Paul was firing on a Red rear stronghold at Kojo, about midway between the battle line and the besieged Red port of Wonsan. She had fired 86 rounds from her 8-inch guns and 47 rounds from her 5-inch batteries when the explosion occurred at 3:55 P. M. Monday.

24-Hour Bombardment

The Navy said the St. Paul had opened up her guns on Kojo after bombarding Red front lines for 24 hours with the destroyer Brinkley.

The cruiser has a battery of nine 8-inch guns in three turrets and a secondary battery of a dozen 5-inch dual purpose guns in pairs. Two of the 8-inch turrets are forward and one aft.

The St. Paul's keel was laid by the Bethlehem Steel Co. at Quincy, Mass., in 1943. She entered World War II in September, 1944.

ARNOLD STRESSES PLANT HARMONY

Industrial Revolution Seen In Employer-Employe Relations

The new industrial revolution taking place now is more of a miracle than the one which set factories humming more than a hundred years ago, Paul Dean Arnold, head of Arnold Bakeries in Port Chester, told the Mamaroneck Rotary Club yesterday at the Green Haven Inn.

The new revolution taking place in industry is in the field of employer-employe relations, Mr. Arnold declared. He described this kind of program as the art and science of giving industrial workers a sense of participating in the industries of which they are a part—a program that meets workers' human needs for dignity, togetherness and security on the job.

Healthy employe relations bring results, he confessed, that can be counted in terms of increased production per man, lower personnel turnover, increased product quality and creative thinking by employes. The results can also be

(Turn to Page 2, please)

Today's Chuckle

Departing Guest: "Well, good-night—hope I haven't kept you up too late."

Host: "Not at all. We would have been getting up soon anyway."

LIFE UNDER the big top was described yesterday by Fritz Adler, world-famous clown, to a quartet of reporters from the Chatsworth Avenue School hobby club in Larchmont. Mr. Adler, who is one of Ringling Brothers and Barnum and Bailey's headliners, addressed 700 children in the school auditorium under the auspices of the hobby group. Young reporters, left to right, are Judy Dibble, Betsy White, Roy Halstead and Daniel Paige.

—Staff Photo

VFW TO INDUCT OFFICERS' SLATE

Gary to Succeed Francella As Commander of Local Post

John A. Gary of Larchmont Acres will be installed commander of David Potts Jr. Post 1156, VFW and a complete slate of officers will be inducted tomorrow at 8:15 P. M. in ceremonies at the club house, 125 Boston Post Road, Larchmont. Mr. Gary will succeed Thomas Francella.

The installation which will also include induction of all officers of the auxiliary, will be conducted by Murray Boxer, County VFW commander.

On the slate with Mr. Gary are James A. McDonnell Jr., senior vice commander; Francis J. Stock, junior vice commander; Victor F. Bravo, quartermaster; Mr. Francella, judge advocate; Dr. I. Howard Katz, surgeon, and Saverio Amabile, trustee for three years.

New auxiliary officers to be installed are Mrs. Sarah Rodriguez, president; Mrs. Marie Acavell, senior vice president; Mrs. Adeline Sinopoli, junior vice president; Mrs. Lucy Leon, chaplain; Miss Frances Acavell, treasurer; Mrs. Rose Merigliano, conductress; Mrs. Helen Dahlgren, trustee, and Mrs. Edith Capasso, guard.

Refreshments will be served following the ceremonies.

Collazo Files Appeal To Reverse Conviction

WASHINGTON—Supreme Court intervention in the murder conviction of Oscar Collazo, Puerto Rican revolutionary who attempted with a companion to assassinate President Truman, was requested yesterday by Leo A. Rover defense attorney, who maintained that the late Federal Judge T. Allan Goldsborough erred in his instructions to the jury.

Collazo is under sentence to die in the District of Columbia electric chair for the murder of Leslie Coffelt, White House guard killed in the gun battle that followed his attempt, with his accomplice, on the life of the President on Nov. 1, 1950. The accomplice Griselio Torresola was killed during an exchange of shots which followed the pair's attempt to invade Blair House where the President was napping.

Collazo was employed in New Rochelle, N. Y., at the time of the attempt on the President's life, as a polisher and furnisher.

N.Y. State Has Finger In Pie As Dog Attacks 8 Chickens

A rampaging dog got into a Mamaroneck chicken house yesterday morning and committed mayhem on eight chickens starting a chain of reaction which has already involved the Mamaroneck Village police, the office of Thomas McEvoy, town assessor, and will finally reach the State of New York Department of Agriculture and Markets.

It all started about 9 A. M. when a dog owned by Louis Merola of 132 Pelham Street, Mamaroneck, got into the hen house on the property of John J. Krisanda of 338 Mount Pleasant Avenue, Mamaroneck.

Mrs. Krisanda called Mamaroneck police but before they could get the animal away from the half hundred chickens lodged in the hen house he had clawed and bitten eight birds so badly that it may be necessary to kill them. In addition, he'd created such excitement among the other hens that the Krisandas are fearful they won't lay for a while.

State Reimburses

When the police got matters quieted down they informed Mr. McEvoy of the incident because there's a state law that owners of domestic animals injured or killed by predatory creatures are reimbursed by the state for their loss. That law covers all farm animals and fowl, with the exception of guinea pigs.

It now becomes the duty of Mr. McEvoy to assess the damage done to the Krisanda chickens and to make a report to the New York State Department of Agriculture and Markets which, in turn, will investigate the matter and make what adjustment it deems fair.

Mr. Merola, owner of the offending animal, got a ticket for permitting his dog to roam at large without a muzzle. He paid a $1 fine on the count this morning in Mamaroneck Village Police Court.

RED CROSS NAMES 4 NEW DIRECTORS

Larchmont Branch Slates Annual Meeting May 14 At 8 P. M.

Four directors and three members of a nominating committee will be elected at the annual meeting of the Larchmont Branch, American Red Cross, May 14 at 8 P. M. at the Larchmont Avenue Church.

All persons within the Larchmont Postal district who have contributed to the 1952 Fund Drive are eligible to vote as are those who pay $1 annual dues.

Nominated for three-year terms as directors are Robert MacCallum, George D. Burchell, Stanley Rose and Henry Mendes. Recommended for the nominating committee are Mrs. David Hummell, Samuel Schur and William Shea.

The nominating committee which will make the recommendations includes Mrs. Walter Burbank, Mrs. Edwin Berliner, Mrs. Frederick Barnett, Alfred George and Frank X. O'Donnell.

Other nominations may be made by the membership at large provided they are made in writing and signed by 25 members of the Larchmont Branch, American Red Cross, and filed with the secretary, Mrs. Edward Rossi, at least 10 days before the annual meeting.

Local Cops Will Attend Mock Court

Mamaroneck Town and Village police will have a chance to brush up on their courtroom procedure tonight in the County Center at White Plains at a mock court in which two FBI men will act as plaintiff and defense as our lesson of the Police Recruit Training School sponsored by the county chiefs' association and the sheriff's office.

Work schedules have been arranged so the greatest number of men in each department will be able to go to the school. Next week the men will hear a lecture by William Bennett of the Westchester Society for the Prevention of Cruelty to Children and on May 2 Chief Louis Giancola of the village force will speak on the laws of arrest.

Not to be outdone along lines of career work, the Larchmont force attends school each Tuesday night at its own headquarters. Dennis Hurley of the State Division of Safety lectures weekly on a wide range of police study subjects.

HST Report On Ultimatum Raises Fuss

WASHINGTON, (AP) — President Truman's off-the-cuff assertion that he forced the Russians out of Iran by a personal ultimatum to Premier Stalin led to some unhappy tongue-clucking in high quarters today.

A press office "clarification" of Truman's extemporaneous statement at a news conference yesterday pointed up the embarrassment occasioned by this and other offhand remarks that have raised eyebrows around the world.

British newspapers splashed the "ultimatum" story under such headlines as "Sensation at Truman Talk," and "Blunders by Mr. Truman."

In diplomatic language an "ultimatum" is regarded as a step just short of war. Roger Tubby, assistant Presidential press secretary who formerly worked at the State Department, told reporters afterward that Mr. Truman had used the word in a "nonlegal, layman sense."

The note in question, he said, was not one from the President to Stalin, but a note from this government to the Russian government on March 6, 1946, published the next day, stating this country's position against Russia's continued occupation of Iran.

"As you probably recall," Mr. Tubby said, "the Russians withdrew their troops from Iran in May, 1946."

The Story of Eisenhower

Integrity Source Of Ike's Power

By JOHN GUNTHER

Gen. Eisenhower's principal sources of power are his obvious integrity, his sincerity and capacity to inspire confidence. His lilting for people, his spontaneity, his instinctive ability to understand the other person's point of view, make him little short of a prodigy at personal relationships, though he sometimes seems to lack humor. And his charm is legendary.

Another quality is his directness, his capacity for quick action. Nothing in his whole life so revolted him as his first glimpse of a Nazi "horror camp"—the concentration camp at Ohrdruf, near Gotha, which he saw just after its liberation by American forces. Within an hour, he dismatched a message to the Secretary of War in Washington asking that a delegation of American publicists and politicians be flown to Europe at once so that they could see these unbelievable horrors firsthand before the camp was cleaned up. Then he forced German civilians (who might be expected to be in tune with such savagery) in the nearby towns to bury the dead.

Another Eisenhower trait is courage. Only once in the war did he wear a steel helmet, and he practically never used the heavily armored automobile that had been put at his disposal.

Optimistic But Practical

Still another quality was—and still is—his optimism. He once described himself as "the most optimistic man in the world." In the comfort of hindsight, people may minimize nowadays the strategic risks that Gen. Eisenhower took. But a good many experts thought well into 1944 that the Normandy invasion might not succeed.

The operation Gen Eisenhower told Gen. Bradley and his closest

(Turn to Page 5, please)

Couple Force Driver To Aid In 2 Holdups

NEW ROCHELLE—Two men and a girl, seemingly innocent customers watching TV and ordering a beer, at 12:25 A. M. suddenly turned the bar into a holdup scene when one of the men pulled a gun on the proprietor of Johnson's Tavern, 71 Drake Avenue, and all three disappeared in a yellow convertible with more than $100 in cash, police said today.

Stephen Antonick, thirty-two, 1640 Wilkins Avenue, The Bronx, an auto mechanic, later told police in New York that an armed couple entered his auto at 11:30 P. M. when he stopped for a traffic light at East 149th Street and Wales Avenue, The Bronx. He said they forced him to drive them while they held up the tavern here and another later in the Bronx. Alec's Bar and Grill, 1129 Longwood Avenue, below Fordham.

$220 Holdup At Alec's

Police said the robbers staged a $220 holdup at Alec's. Antonick said he broke away from the gunman while the latter was forcing Vincent Pappa, bar manager and son of the owner, into a rear room, and ran several blocks before locating a police radio car.

Police said Antonick reported the incident on his own volition and is being held in The Bronx for further questioning at the Simpson Street Station where

(Turn to Page 2, please)

CONGRESS BARES FRAUD EVIDENCE IN AUTO TRADE

House Unit Finds 'Improper' Deals With Firms, High Rank U. S. Officials

WASHINGTON (AP) — Congressional investigators said today they have uncovered new evidence of "improper relationships between high ranking government officials" and companies selling spare automotive parts to the government.

A House Expenditures subcommittee report did not mention dollar figures. But it cited increased government business acquired by one company after employing a former ordnance inspector, and another which hired a retired Army captain.

Considering Other Cases

It was learned that the group, headed by Representative Hardy, D., Va., is considering further action on a number of other cases.

The report recommended that the Federal Trade Commission thoroughly study the "legality" of trade practices in the automobile industry and take action if they are considered in restraint of trade.

The report specifically criticized the lack of competition in bidding for government contracts, and the custom of buying parts through companies assembling vehicles instead of those originally manufacturing the parts. Some parts makers bid high to avoid getting contracts, it said.

Individual Cases Cited

It cited one case in which the Studebaker Co. made cylinder heads for $4.04 apiece but the government paid $18.35 for them after the parts had passed through three middlemen.

In another, it said the Chrysler Corp. bought auto heaters from Tropic-Aire Inc., for $33.74 apiece and sold them to the government for $51.95 after adding "nothing to the heater but government packaging." Chrysler spokesmen verified the profit was only $1.42 apiece.

News Bulletins

WOODS REOPENED

HARTFORD, Conn. (AP)—Governor John Lodge today reopened Connecticut brushlands and woodlands and restored the inland fishing season, effective at noon. The Governor said his decision to reopen the woods was prompted by a Weather Bureau forecast which predicted continued rainfall in Connecticut today, tonight and tomorrow.

TAFT GAINS TWO

ARLINGTON, Va., (AP) — Two avowed supporters of Sen. Robert A. Taft were selected national delegates today at a Republican convention in Virginia's new 10th Congressional District. This gave Mr. Taft three of the four Virginia delegates chosen. The third was undecided. Nineteen others are to be selected.

LWV TO PRESENT SCHOOL NOMINEES

Rye Neck District to Hear Candidates Wednesday At Barry Avenue

Five of the six candidates for the Rye Neck School Board will be presented at an open meeting Wednesday at 8:15 P. M. in the Barry Avenue School auditorium by state their views and to present their qualifications to the voters of the district. Two three-year terms and one uncontested two-year seats are to be filled at the annual elections May 7.

The meeting, sponsored by the League of Women Voters in an effort to give candidates an opportunity to discuss their qualifications and the issues in the campaign, will hear L. Carl Meskimen, Russel Pelton, David Schwarz, Dr. Gerhart Wiebe and Donald McKinley state their positions. Frank Begrisch, sixth candidate, will not be present because of business duties in Oklahoma, but will make known his position on education and the problems facing the school district through a representative.

The speakers will each be allowed 10 minutes to "state their qualifications for school trustee, give their views on the kind of education we want our children to have and discuss vital issues facing the school district today," the League states.

Mrs. Victor Pink will be chairman of the meeting and the audience will be welcomed by Mrs. W. D. Slocum who will also act as timekeeper.

A question period will follow the talks.

Begrisch's Statement

In a statement today Mr. Begrisch expressed his regret for

(Turn to Page 2, please)

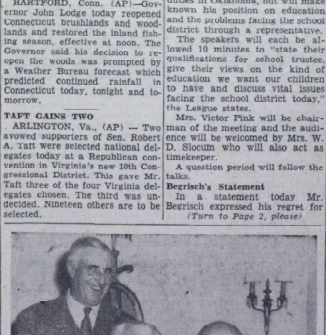

REELECTED TREASURER of the American Newspaper Publishers Association is William L. Fanning, standing, vice president and general manager of Westchester County Publishers Inc. Other officers of the association with him are George C. Biggers, publisher of the Atlanta Journal & Constitution, reelected vice president; Charles P. McCahill, right front, general manager of the Cleveland News, reelected president, and Richard W. Slocum, general manager of the Philadelphia Evening Bulletin, elected secretary. They were elected at the association's 66th annual convention at the Waldorf Astoria Hotel in New York City, yesterday. (Story on Page 2.)

TRUMAN'S POWER HELD UNLIMITED IN STEEL CRISIS

President Is Accountable Only to Country, U. S. Lawyer Claims

WASHINGTON (AP) — The government's chief lawyer in the steel seizure case argued today that "the President is accountable only to the country" and is not limited by the Constitution.

This contention by Assistant Attorney General Holmes Baldridge brought from Federal Judge David A. Pine the comment: "I never heard that expressed before."

Says Executive Not 'Limited'

Mr. Baldridge had just said that the Constitution "limited the legislative branch, limited the judicial branch but did not limit the executive branch."

As Mr. Baldridge developed his argument, it was plain he was using "limited" in the sense that the President's powers were not restricted, or limited, to those specifically set out in the Constitution.

Judge Pine is hearing in U. S. District Court the plea from the steel industry for a court order against what it contends was President Truman's "wholly illegal and wholly unconstitutional" seizure order of April 8.

Mr. Baldridge argued that the court was without power to issue such an order.

He told Judge Pine there is "not one single instance where the courts have enjoined executive power," and declared the Constitution "prohibits the courts from encroaching on executive authority."

Mr. Baldridge said "the courts have developed the fiction" that officers of the Federal Government's executive branch "can be sued as individuals. The steel industry is directing its suit specifically against Secretary of Commerce Charles Sawyer, who was instructed by Mr. Truman to carry out the seizure.

"The President is an indispensable party," Mr. Baldridge said, and added that the President himself cannot be enjoined.

PUSH OPENS HERE FOR EISENHOWER

Residents to Meet Monday To Launch Drive For Membership

Reports of five key committee heads and the formal launching of a drive for "signed-up, paid-up members" will feature the second public meeting of the Larchmont-Mamaroneck unit of "Citizens for Eisenhower" Monday at 8:30 P. M. in the undercroft of St. John's Episcopal Church Parish House, it was announced today by Cochairman Nils Hanson.

The membership committee, under the chairmanship of Robert M. Stadler, has thousands of membership cards which, Mr. Hanson said, should be highly effective in enlisting supporters for General Eisenhower because the cards themselves "spell out in a few words the basically non-partisan and spontaneous nature of the movement to put Ike where the nation will get the maximum benefit of his tremendous abilities."

Also reporting will be E. R. Job.

(Turn to Page 2, please)

BREWER COLLECTS $96 FINES, BONDS

A total of $96 in fines and forfeits was collected by Judge Munn Brewer in Town of Mamaroneck Police Court last week as 14 traffic cases were heard.

Speeding cost W. V. Packer of Pawtucket, R. I., and Joseph Barley of Brooklyn $15 each in forfeited bonds when they failed to appear in court. Fred Angustiato of Bridgeport, Conn., paid $10 for passing a red light and Harold Feldman of Rye paid the same amount for failing to observe sufficient caution while turning at an intersection. Guiseppi Cinquemani of Ocean Park, L. I., and Peter J. Burda of Attleboro, Mass., each paid $10 for crossing a double white line and Robert Miller of New Rochelle paid $10 for speeding.

Fines of $5 each were paid by John Colando Jr. of Scarsdale, for improper registration and Anthony Cuccia of New York City for crossing a double white line.

Also swelling the night's tally were mailed payments of $2 by L. M. Van Noppen of 3 Orsini Drive and payments of $1 each by Merl Jalesk of 128 North Chatsworth Avenue, Francis M. Posner of 30 Vine Road, Martin Welzer of 17 North Chatsworth, and Catherine C. Packard of Larchmont Acres. All were for parking violations.

Bar Holdup

(Continued from Page 1)

Lieutenant C. Glen Luby, and Detectives Charles Schoenherr and William Skiff went to investigate the case.

Was Not Robbed Himself

The auto mechanic described the pair as Latins but was unable to identify them from rogues' gallery pictures. He said the pair did not take $30 he had on his person.

An earlier police teletype described the woman as dark haired, wearing a black coat, about twenty-five years old, about five foot five and weighing 140 pounds. The report said the man was about twenty-four years old, about five foot six, weighing 175 pounds, with a blond mustache and wearing a blue suit.

John A. Johnson of 69 Drake Avenue, the tavern keeper, and his wife were alone when the pair came and a woman entered. He told The Standard-Star that one of the "customers" ordered a beer and all watched TV a few minutes until the bar keeper turned the set off.

Pulls Nickle-plated Gun

Then, said Mr. Johnson, one of the men pulled out what he thought was a nickle plated .32 caliber automatic and asked for all the money he had. He said the three had just finished discussing their "bad day today" when they looted both the cash register and his wallet of a total of between $102 and $107 in cash.

Johnson said he was ordered to turn over a bottle of liquor to one of them before he and his wife were herded into a back room.

The tavern owner said he and his wife then sneaked out the bar's rear exit on Bayard Street, hid among the parked cars there, and watched the three get into a yellow convertible parked at the northwest corner facing west on Bayard.

Johnsons Spot License Plates

The Johnsons spotted the license plate on the getaway car and returned to the bar to summon police. Detectives Schoenherr and Skiff arrived to investigate and three police cars patroled the area with cops covering Main Street and Pelham Road entrances to the Bronx.

Apparently the Johnsons were not harmed during the holdup. New Rochelle police this afternoon were at the Simpson Street Police Station in the Bronx following up leads.

W.E. Strike Peace Okayed

NEW YORK (AP) — Negotiators today agreed on a settlement of an 18-day strike of 6,000 Western Electric Co. warehousemen and salesmen in 29 cities.

The terms were subject to ratification by the idle members of the CIO Communication Workers of America.

The agreement came after a dogged, marathon round of talks that began yesterday afternoon and lasted through the night until noon today.

Under the terms, workers will get wage increases ranging from 11 to 16 cents an hour.

They originally asked 23 cents.

Previous pay averaged $1.67 to $2.30 an hour.

Arnold

(Continued from Page 1)

measured in terms of happier people who live better as well as work better, he said.

Productivity Stressed

Emphasizing the benefits to be gained by closer employer-employe relations in higher productivity, Mr. Arnold said. This increased productivity will make hums of prophets of disaster. Increased productivity can heal the ills of a starving world. If it is accompanied by yet another miracle—awakening moral force—the new industrial revolution can guarantee the survival of freedom."

A slate of new Rotary officers for 1952-53 was also presented to the club with Dr. Souren Z. Avedikian listed as president for the coming year. Other officers are to be Reese Brower vice president; Frank Crockett, secretary; Albert J. Lombino, treasurer; William Delz, sergeant-at-arms, and three directors: Judge Henry D. Holden, Abe Adler and Joseph Rizzuto.

Visiting Rotarians were F. Colwell Conklin, George E. Mills r., W. Allen Luther, Harry Flinn and Ben Leon of Larchmont; George H. Thompson of West Orange, N. H. Thompson of West Orange, N. J., Earl Wynn, guest of Mr. Thompson, and Thomas Frank, guest of Ralph Policini.

Mount Hope
A countryside (non-sectarian) Cemetery in the
HILLS OF WESTCHESTER
at Hastings-on-Hudson, N.Y.
Reasonably Priced . Convenient Terms
New York Office, 522 Fifth Ave.
Write for Book of Photographs

PLOTS all sizes and prices
The WOODLAWN Cemetery
New York, Bronx Co., N.Y.
Tel. Kingsbridge 7-4600

GERMANY URGES 'UNITY' MEETING

BONN, Germany (AP) — West German Socialist leader Kurt Schumacher urged the Western powers today to meet immediately with Russia on the Soviet proposal to unite Germany.

"No one knows whether such a chance will ever come again," he wrote.

In a letter to Chancellor Konrad Adenauer, Mr. Schumacher said Russian intentions could not be clarified by a long exchange of notes.

A Western answer to Russian demands for unification of Germany on Russian terms designed to prevent West Germany from joining the European defense community is being pressured by Britain, France and the United States.

Mr. Adenauer said last night in a radio interview the Russians could best show good will by agreeing to conditions for early free elections in their occupation zone and by giving up their attempts to neutralize Germany.

He said he is confidently going ahead with plans to ally West Germany with the Western European defense plan. He added that he favored Soviet - Western talks to unite the whole country wherever such talks appear to have a chance to succeed.

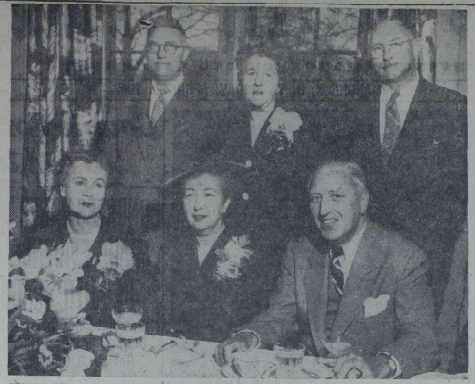

SPRING LUNCHEON of the Westchester Women's Republican Club was held yesterday at the club's auditorium in White Plains. Seated, left to right, are Mrs. Catherine St. George of Tuxedo Park, Congresswoman; Mrs. Harold D. Mack of Hawthorne, president of the club, and J. Raymond McGovern of New Rochelle, State Controller, standing are Thomas F. Moore Jr. of Larchmont, deputy commissioner of labor of New York State; Miss Jane Todd of Tarrytown, vice chairman of the State Republican committee, and Herbert C. Gerlach of Ossining, county executive.

— Staff Photo

Home Bureau Holds Exhibit

By BETTY DUDLEY

WHITE PLAINS—

That the Westchester housewife can turn her hand to anything, from carpentry to chair caning, as well as being an accomplished cook and seamstress was demonstrated at yesterday's annual Achievement Day, when the 44 Home Bureau units in the county, representing over 1,200 women, combined to exhibit their skills at the County Center.

Under the direction of Mrs. Robert Gerster of White Plains, chairman of the County Home Bureau executive committee, and Miss Flora P. Stabler, home demonstration agent, each of the seven districts displayed the articles they have made in this year's classes, and showed how to make them.

Step-Savers for Housewife

The Long Island Sound district, showed market baskets, neatly lined with gay oilcloth with pockets for carrying cleaning utensils from room to room. A clever "sewing screen"—a narrow folding wooden box three feet high, lined with bright calico, with pockets for scissors, tape, and yarn; narrow shelves for spools, and rows of small jars containing buttons, was also the work of groups in this district.

LWV

(Continued from Page 1)

his inability to appear in person to state his views. He said:

"It is with great regret that I will be unable to accept the invitation of the League of Women Voters to attend an open forum Wednesday night at the Barry Avenue School, due to the fact that I will be in Oklahoma attending the annual stockholders and directors meeting of Phillips Petroleum Company of which I am a director. Nevertheless, I will make known my views on education and the problems facing the Rye Neck School District through a representative.

"I would like to take this opportunity to earnestly urge every parent and taxpayer, even though not a parent, to register this Saturday at Bellows High School so that they can vote on May 7 for trustees, because the problem facing the school district calls for a decision that requires the most careful consideration and study, since the future education of our children and the solvency of the district are definitely involved. Therefore your choice of a trustee is doubly important."

AP Poll Shows Taft Is Leading With Ike Close

A tabulation by The Associated Press of pledges, instructions and expressed favor of 580 delegates to the Republican national convention thus far selected convention today showed:

Taft	231
Eisenhower	214
Stassen	22
Warren	6
MacArthur	2
Uncommitted	114

Needed for nomination are 603 votes from the 1,205 delegates. Senator Taft disputes the Associated Press listing of Pennsylvania and New York delegates, saying he now has 267 votes. The A. P. is conducting a new poll of the uninstructed New York delegates' sympathies.

Ike

(Continued from Page 1)

son, presenting for ratification a brief constitution for the group; L. O. Thomason, financial committee chairman; Richard F. Lehman, speakers' committee chairman, and John Stahr, publicity chairman.

Under the heading "We Like Ike," the text of the card reads: "We more than like Ike. We respect him. We know the world respects him. . . and we are convinced that his election to the Presidency of the United States will do more than any other thing to—1. unite and inspire the American people; 2. restore the confidence of the rest of the free world in America's will and ability to win the ultimate victory for free nations over totalitarianism and deceit; 3. change the national atmosphere from one in which there is too much fear and hate to one of good will and confidence. . . For these reasons, we will do everything within our individual and collective abilities to make certain that the plainly indicated desire of the American people to have this kind of leadership is not thwarted by political expediency, or by indifference.

LIGHT NIGHT

Acting Judge Joseph P. Gagliardi had a light night in Larchmont police court yesterday, collecting a total of $12 in fines from three traffic offenders. Dominick Sauro of Vineland, N. J., and Berg Derdiarian of the Bronx each paid $5 for passing a red light, and Mrs. Margot Bernstein of 19 Nassau Road, Larchmont, paid $2 for a traffic violation.

Publishers Told Only 'Strong' U.S. Chief Can Save Nation

(Photo on Page One)

NEW YORK, (AP) — Senator Harry F. Byrd, D., Va., says "only a strong and very determined President who has the conviction that the foundation stone of democracy is the maintenance of the national credit and a sound currency can bring stability to our Federal fiscal jungle."

And, he said in an address to newspaper publishers here last night, "whether that man be a Democrat or a Republican, if he stands firmly on this principle he will have my support and the support of Americans everywhere.

"It will make no difference to me if he is a Republican. I have gotten into the habit of voting with the Republicans."

Calls for End to Waste

Senator Byrd said the whole federal tax system needs revising. He called for an end to what he called government waste, saying:

"Now we have a deficit period in prospect that will shake our financial structure."

The Association yesterday challenged any concept that a President of the United States has an "inherent power" to seize the nation's press or radio.

With only four dissenting votes among the 500 publishers attending the ANPA's annual meeting, a resolution on the seizure issue was adopted.

The resolution specifically condemned President Truman's recent seizure of the steel industry and declared the press would "resist and defeat" any attempted seizure "by any President."

At about the same time the resolution was passed, President Truman told a news conference in Washington that the thought of seizing the nation's newspapers and radio stations has never occurred to him.

Mr. Truman said it is difficult to imagine the government taking such a step.

Informed of Mr. Truman's statement, Charles F. McCahill, of the Cleveland News, reelected ANPA president, said it "does not square" with what he said last week.

Fanning Elected Treasurer

George C. Biggers of the Atlanta Journal was reelected vice president.

Richard W. Slocum of the Philadelphia Bulletin was elected secretary, and William L. Fanning, vice president and manager of Westchester County Publishers, White Plains, was reelected treasurer.

Harry H. Cahill of the Seattle Times and Franklin D. Schurz of the South Bend, Ind., Tribune were elected directors.

Directors received votes William Dwight of the Holyoke, Mass., Transcript-Telegram, J. D. Funk of the Santa Monica, Calif., Outlook, and B. N. Honea of the Fort Worth Star-Telegram.

W. L. ROCCA TO HEAD RESTAURANT GROUP

William L. Rocca of Port Chester was installed Tuesday as president of the Hotel and Restaurant Association of Port Chester, Rye, Harrison and Mamaroneck, at a meeting held in the Port Chester Elks Club.

Inducted with Mr Rocca were Charles Vahsen of Port Chester, first vice president; Joseph Huber of Mamaroneck, second vice president; Stephen Mosakowski of Rye treasurer, and Turey Parent of Port Chester, secretary.

Chief speakers were Ray MacSween and Schuyler Patterson of the Office of Price Stabilization and Wells Wise of the Westchester County branch of the ABC board.

Paul Votano of Mamaroneck was chairman of the committee arranging the meeting. He was assisted by William Seller of Port Chester and Denise S. King of Mamaroneck.

Prison Guards Tighten Control To Prevent Future Convict Riots

JACKSON, Mich. (AP) — Officials of riot-wracked Southern Michigan prison moved today to tighten their control over the overflow inmate population and guard against any future mutiny in the prison.

A convict rebellion ended yesterday only after the mutineers won their demands for 11 specific prison reforms.

However, state officials emphasized that the rioters still face prosecution for crimes committed during the rebellion.

No Reprisal Promised

Governor G. Mennen Williams pointed out that as far as punishment went, the mutineers were promised only that there would be no reprisals by members of the State Department of Corrections.

And prison authorities said no reprisals were needed to restore law and order in the world's largest walled prison.

As a condition of surrender, leaders of the five-day mutiny voluntarily returned to Cell Block 15—the infamous disciplinary center where they seized a total of 13 guards as hostages to pressure their demands for changes and held eight of them to the end.

In this block all but a few of the privileges which normally go with prison life are taken away anyhow.

And, from sad experience, prisoners were ordered against any slipups such as the one which led to the revolt by some 170 of the prison's 6,200 occupants. A rookie guard was seized Sunday night by "Crazy Jack" Hyatt, a psychopathic long-term robber, to touch off mutiny.

Immediate Probe Ordered

Governor Williams said the "no reprisal" promise did not in any way tie the hands of Attorney General Frank C. Millard, who has ordered an immediate investigation of the riot to determine what charges might be brought against the prisoners.

Mr. Millard said all crimes will be punished according to law. He said he will seek proof that will stand up in court of such charges as kidnapping, malicious destruction of property, rioting, inciting to riot, assault with intent to murder or do great bodily harm.

"No state official, not even the Supreme Court, can grant any one immunity for the commission of crime," Mr. Millard said.

A similar statement came from Governor Williams, who praised the prison officials for their success "in restoring control without a bloody bath."

Teaches Dancing New Way at Arthur Murray's

"Anyone who can walk can learn to dance the New Arthur Murray Way," says Joyce Lyons. "Why, even beginners go dancing after one hour! Try a lesson today and surprise your friends!"

ARTHUR MURRAY
WHITE PLAINS
171 E. Post Rd. WH 8-5920
Cor. Mamaroneck Ave. 8-5930

U. N. TEAM ASKS FULL-DRESS TALK

MUNSAN, Korea (AP) — The U. N. Command tonight proposed a full-dress meeting Sunday of Allied and Communist armistice delegations. The surprise move came six hours after the Communists broke off secret negotiations on how to exchange prisoners of war.

The U. N. gave no reason for suggesting a plenary session.

The Communists called off the secret prisoner negotiations after the U. N. Command announced it would return less than half the Reds captured in Korea.

Veil of Secrecy Lifted

The effect of the Red action was to remove the veil of secrecy from negotiations.

The prisoner talks were recessed at the request of Col George Hickman, who said the U. N. Command wanted to reassess its position in the light of developments.

The Communists did not reply immediately to the request for a full-dress session.

The five-man truce teams of admirals and generals have not met since mid-February.

3 Big Hurdles Ahead

They still face three big hurdles to an armistice: U. N. demands for voluntary repatriation of prisoners, a ban on airfield construction, and Communist nomination of Russia as a neutral inspector.

The Reds ended the secrecy on prisoner talks six days after being told that only 70,000 of 159,000 prisoners of war and civilian internees wanted to return to the Communists.

Chinese Col. Tsai Cheng Wen angrily told U. N. negotiators there "has never been anything like the so-called voluntary repatriation throughout history."

Covert Shares Estate Of Mrs. Mary S. Schell

NEW YORK-Holdings left by the late Mrs. Mary Stewart Schell of New York, in which a friend Burton Covert of 13 Douglas Lane, Larchmont, shares, were appraised at $144,003 gross value and $138,-905 net, in a report filed here by the State Transfer Tax Department. Stocks and bonds amounted to $79,000.

The Larchmont legatee inherits $5,000 in addition to a one-sixth share of the approximately $90,-000 residuary estate. The balance goes to other friends and relatives.

Mrs. Schell, the widow of R. Frank Schell, died Feb. 15, 1950.

Headquarters for Fine DIAMONDS
BERNERS
Playhouse Bldg. Mamaroneck

CONCRETE BLOCK LEAKY?
Get Beauty Plus the Proved Protection of
BONDEX CEMENT PAINT
Year After Year It Outsells All Other Cement Paints Combined

Redecorates beautifully, seals moisture out, protects and preserves concrete block and other types of block. Easy to mix—easy to use. Your choice of 13 lovely colors and white.

5-lb. pkg., white, makes about a gallon of ready-to-use paint. (Colors slightly higher) $1.30

Get BONDEX from Your Regular Dealer
OR FOR THE NAME OF YOUR NEAREST DEALER
PHONE WESTERN UNION
ASK FOR "OPERATOR 25"
© THE PEARSON CO.—1952

Admiral Raps House Refusal To Okay Jet Carrier Funds

NEW YORK (AP)—The chief of naval operations said today House refusal to approve funds for a second jet plane carrier was not an economy move because the Navy offered to cut other shipbuilding to offset its cost.

Adm. William M. Fechteler, in a speech prepared for delivery to the Bond Club of New York, said the elimination of the $208 million carrier from the 1953 defense appropriations was a serious blow to the Navy.

Other Funds Forbidden

The House not only reduced Navy requests by the amount sought for the second 60,000-ton carrier—the first is under construction but it specifically forbade the Navy to use other funds to get it started. The Senate has yet to act on the defense budget.

House members, in voting against the carrier, said they were not against building such a ship, but that cuts had to be made somewhere in the huge multi-billion dollar defense budget, and they felt it was better to spend available money for things that would be of immediate use.

Some pointed out it would take five years to build the carrier.

More big carriers are essential, Adm. Fechteler contended, because the Navy's 24 Essex class carriers left over from World War II cannot be further modified to handle "the airplanes of 1953 and thereafter."

PARKED CAR HIT

A car owned by Charles F. Kane of 21 Oak Avenue, Larchmont, was damaged at 10:45 P. M. yesterday in an accident near 1265 Post Road, Mamaroneck. The Kane auto was parked in front of Cook's restaurant facing east when an eastbound auto driven by Arthur Lee Jr. of Byram, Conn., struck it, damaging the trunk door and smashing the handle. The right front fender, grill and headlight on the Lee car were damaged.

FRIDAY and SATURDAY at the
TERRACE LOUNGE
15 Boston Post Road, Larchmont
New Floor
SHOW
Featuring ELENORE WOOD
the "Dance of the Fans"
CONTINUOUS ENTERTAINMENT
★ HERB MORSE . . . at the Piano • Solo-Vox
FOOD SERVED 'TIL 3 A. M.
NEVER A COVER LA 2-9766 NEVER A MINIMUM

"EVERYTHING for your GARDEN"
Larchmont Nurseries Inc.

Thousands of ROSE BUSHES
Everblooming Hybrid Teas, Climbers, Floribundas
from 1.25 and up
Flowering Plants and Shrubs
DOGWOODS—CRABAPPLES—MAGNOLIAS—CHERRIES and many others.
Evergreens
Just arrived — a carload of TAXUS (various species)
Also—HEMLOCKS — WHITE PINE — MOUNTAIN LAUREL — RHODODENDRON — WHITE BIRCH (any quantity available)
ALL MERCHANDISE REASONABLY PRICED
GRASS SEED For all purposes from 35c per lb. to $2.00 per lb.
FERTILIZERS—VIGORO - - - $4.50 per 100 lb.
PLANTSPUR (Turfbuilder) $4.70 per 100 lb.
LIME - - - - - .75 per 50 lb.
Also the best leading FERTILIZERS for all purposes
PEAT MOSS— - - $4.00; $5.00 and $6.00 per Bale (smaller quantities available from 49c and up)
TOP SOIL —— HUMUS (any amount desired)
PERENNIALS—in baskets
ANNUAL and VEGETABLE PLANTS—in flats and pots.
GARDEN TOOLS—A complete line from hand to power driven.
FLAGSTONES—For walks and terraces.
MANY OTHER ITEMS — VISIT OUR NURSERIES AND STORE
Open Daily and Sundays from 7 A.M. to 7 P.M.
Larchmont Nurseries Inc.
315 Boston Post Road LArchmont 2-5802

THE CISCO KID — by JOSE SALINAS and ROD REED

THE DAILY TIMES

Friday, April 25, 1952

Published every business day by The Mamaroneck-Larchmont Publishing Co., Inc., 128 Elm Street, Mamaroneck, N. Y. Tel. MAm'r 9-2100; 9-2101. V. E. Macy Jr., president; H. Richmond Campbell, vice president and general manager; William L. Papsing, treasurer; H. F. Lipsold secretary. National Advertising Representative, Kelly-Smith Company, Graybar Building, 420 Lexington Avenue, New York City.

MEMBER OF THE ASSOCIATED PRESS

The Associated Press is entitled exclusively to the use for republication of all the local news printed in this newspaper, as well as all AP news dispatches. All rights of publication of special dispatches are also reserved.

MEMBER OF THE AUDIT BUREAU OF CIRCULATIONS

Single copy, 7 cents, subscription rates by carrier, 35 cents a week; subscription rates by mail, one year, $17.50; six months, $9.25; three months, $5.25. Entered as second class matter at the postoffice, Mamaroneck, Westchester County, N. Y.

PRAYER FOR TODAY—I am ready to accept my personal quota of pain, suffering and sorrow, dear Father, but I do so for I am aware with certainty that I shall be blessed with my proper share of good health, high spirits and rejoicing, with the celestial comfort from above and the affection and sympathy of dear ones and of friends here below. Thus I am prepared for the variety of experiences which the symphony of life promises and provides, I always striving to be worthy of Your refuge and Your "everlasting arms."

OUR TOWN'S BIGGEST BUSINESS

SCHOOL elections this year in the two local districts present a study in contrast.

In Rye Neck five candidates are in a race for two three-year terms on the Board of Education. In the Mamaroneck District, where candidates are presented by the Citizens Committee for the Selection of School Board nominees, there is no contest at all.

It can be safely anticipated, therefore, that registrations for the two elections will also be marked by contrast. For lacking the interest a contest engenders, few avail themselves of the opportunity of registering and voting.

It is unfortunate that such a situation prevails because every taxpayer and parent in the Mamaroneck School District is also a stockholder in a two million dollar annual business. At stake in the annual meeting which precedes the election is a $2,035,000 budget which means to the individual taxpayer a rate of $18.80 per $1,000 of assessed valuation. Denied a voice in the expenditure of this vast fund, those who must pay the bill would scream in protest. Yet granted the opportunity of passing judgment on the budget and it at once becomes just too much trouble to register and vote.

A rather controversial issue which must also be decided at the annual meeting in the proposition to permit the use of school property for political meetings. This is an issue about which we hope to have more to say later but one which everyone interested in our schools should now be giving individual consideration.

Voters who failed to qualify yesterday still have an opportunity tomorrow with registration being conducted at the Senior High School between the hours of 1 P. M. and 9 P. M.

Rye Neck, too, has an important budget upon which to act in addition to the more exciting School Board contest. There the gross budget totals $546,889 with a tax rate of $21.23. Registration is being taken at Bellows High School tomorrow from noon to 9 P. M.

Unless you register you cannot vote on either the candidates or the budget. Is it too much to ask that, in addition to our dollars, we invest a few hours in the school system which means so much to our children and our community?

JAPAN — NOW OUR ALLY

SINCE VJ Day, Sept. 2, 1945, American troops have been in Japan as conquerors. After Monday they will be there as guests of the Japanese.

It has been 10 years and four months since the day of infamy at Pearl Harbor. Now the U. S. occupation as such comes to an official end, although the Japanese Treaty provides for continuance of occupation troops. The point is that they are now in Japan as protectors of a free ally.

Trouble for Japan is not necessarily over. Russia, be it remembered, was not a party to the peace treaty signed at San Francisco last September and is, technically at least, still at war with Japan. That is one reason why American troops remain in Japan, and are likely to be there indefinitely.

Another element of the new status is that Japan now becomes eligible for membership in the United Nations, a membership which Uncle Sam will approve. But Russia is almost certain to veto Japan's application, as that nation earlier blocked admission to Italy and Finland.

At any rate, here is a long step toward stabilization in the Pacific. We have turned a foe into a friend.

And no one individual deserves more credit than the man who was so openly, flagrantly discredited by President Truman. It should not be necessary to mention his name—General Douglas MacArthur.

SURRENDER BY SOCIETY

THE settlement of the strikes by prisoners in New Jersey and Michigan leaves a bad taste in the civic mouth.

Here were convicted enemies of society, many of them vicious in spirit and murderous in nature. Yet they dictated the terms of the settlement agreements. Law enforcement surrendered to crime at the point of a gun. In Michigan the surrender was signed by no less personage than the Governor.

In New Jersey the damage to the prison was not so extensive but in Michigan the loss is put at $2.5 million. In addition, irreparable damage has been done to the penal system throughout the nation.

The successes in New Jersey and in Michigan of the mutineers cannot but breed similar attempts elsewhere, as was noted yesterday in Indiana.

We grant that the lives of the guard-hostages were imperiled, but so are the lives of our prisoners of Communist Chinese in Korea. We do not surrender there because of the admitted fear of what may happen to those prisoners. And it has yet to be explained why prison authorities were so loath to use tear-gas against the convicts.

The overall effect, we fear, will be evil.

A LOAN FROM THE BANK OF TIME

NEXT Sunday is the last Sunday in April. Accordingly, by general observance throughout the nation, we advance the clock by one hour. We remain on Daylight Saving Time until the last Sunday in September when the clock is turned back one hour.

That's all there is to it. Yet every year confusion arises as to which way we should turn the hands of the clock. That is simple: Turn the hands AHEAD.

In other words, if it's 9 o'clock, turn the hands to 10, if it's 11 o'clock, turn them to 12, and so on.

Railroad and some other public timepieces are officially set ahead at 2 A. M. Sunday. But for the home there is no need to get up for that formality. Best thing is to turn the clock ahead when you retire Saturday night.

That way, we hope, you won't be late for church Sunday morning. There's no better way, we are confident, to start off Daylight Saving.

AJA Luncheon to Honor Chairman of Division

PURCHASE—

Mrs. Lewis M. Bloomingdale of Scarsdale will be honored at a luncheon at 12:30 P. M. Tuesday at Old Oaks Country Club. Sponsoring the event is the Westchester Women's Division of United Jewish Appeal of Greater New York of which Mrs. Bloomingdale is honorary chairman.

Hugh Thompson, baritone, and Hugh McDonald, young Californian who served as a volunteer in the Israeli Army, will take part in the program.

Grab Bag

THE ANSWER, QUICK!

1. Can you name the first three books of the Bible?
2. What American author was called the children's poet?
3. What is a shooting stick?
4. Do octogenarians ever die young?
5. How many voyages did Christopher Columbus make?

IT'S BEEN SAID

'Tis pleasant, sure, to see one's name in print; a book's a book, although there's nothing in it.
Lord Byron.

IT HAPPENED TODAY

Feast of St. Mark. 1599—Birth of Oliver Cromwell, English statesman. 1874 — Born, Guglielmo Marconi, inventor of wireless telegraph. 1945—United Nations conference on international organization opened in San Francisco, Cal. 1946—Council of Foreign Ministers (James Byrnes, Ernest Bevin, Viacheslav Molotov, Georges Bidault), met in Paris to draw up peace treaties for Italy, Romania, Bulgaria and Finland.

WATCH YOUR LANGUAGE

COMMENT — (KOM - entiverb transitive and intransitive; to write or make comments on Origin: French—Commenter, from Latin—Commentari, to reflect upon, explain, verb intensive of Comminisci, Commentus, to reflect upon; invent.

GUESS THE NAME

1—A little research into his history reveals his name as writer for the screen back in 1927. He was born in Binghamton, N. Y., in 1887, was a student at Cornell, and was on stage for 23 years as actor, comedian and playwright. He is credited with 150 playlets, vaudeville sketches, plays produced by the late Sam Harris and A. H. Woods. He then went into film work, writing and acting in Mind Your Business, and writing the continuity and dialogue for The Great Gabbo. He appeared in Good-bye Again and many other pictures, his latest being Ever Since Eve, Beauty for Sale, Kismet, Men in Her Diary, One Way to Love, Miracle Can Happen, Beautiful Blond From Bashful Bend, etc. He was known as a zany comedian whose favorite expression was "Woo-woo." He died last month. His name, please?

2—This eminent French author was born at Besanon, Feb. 26, 1802. He had an exciting childhood when Napoleon Bonaparte was in power, followed by a royalist period, success under King Louis Philippe (1830-45), a political period when he spent 18 years in exile, and finally peaceful years when he lived as bard and prophet of the Third Republic. He composed all manner of verses, odes, satires, acrostics, riddles, epics and madrigals while still a boy. He wrote tragedies, serious operas, etc. He can name here only two of his best known and loved works—Notre Dame de Paris and Les Miserables. Who was he?
(Names at bottom of column)

HAPPY BIRTHDAY

Walter de la Mare, English poet, and Ella Fitzgerald, singer, should be having birthday parties today.

YOUR FUTURE

Creative effort should prove successful if you capitalize on your originality and dexterity. Financial fortunes look good for the next year. A personality who is industrious, ambitious and generous to a fault, is likely to emerge as today's child grows up.

HOW'D YOU MAKE OUT?

1. Genesis, Exodus, Leviticus.
2. Eugene Field.
3. It is a patented cane the handle of which opens, permitting the owner to use it as a camp stool.
4. No because a person must have passed the 80th birthday to become an octogenarian.
5. Four.

1—Hugh Herbert.
2—Victor Hugo.

Teenagers Urged To 'Direction' Of Energies

BY ANGELO PATRI

I know that too teen-agers are not too much interested in providing strength for years to come. Just now you cannot understand that your energy, power and fortitude will not last always.

Habits are forces in your life. The habits you form in your youth are the ones that will have the strongest hold. They will be set in your backbone to sustain you, or to pull you down, according to the worth of the habit.

For your own sake, then, try to discipline yourself to form good habits. Learn to be slow about giving your word and then hold to it even when that is hard to do. Try to tell the truth, because it will keep your mind clear and your road straight as you live with other people. Learn to be friendly, helpful and kindly in association with people.

Be grateful for kindness shown you and speak your thanks.

In Washington

By The Associated Press

TODAY

Senate:

Seeks passage of omnibus immigration bill.

House:

Begins consideration of Democratic-sponsored tax revision bill.

OFF-STREET PARKING OK'd PEEKSKILL—

A contract with Peekskill Parking Authority providing use of one-street meter revenue for construction of off-street parking sites was approved this week by the Common Council.

PRICE POSTING ORDERED

WASHINGTON (AP) — Restaurants, boarding houses, taverns, hotels and hot dog stands must post publicly today their ceiling prices for food and drinks.

Selling your car? Dispose of it through a Daily Times Want Ad

SCOTT'S SCRAP BOOK

By R. J. SCOTT

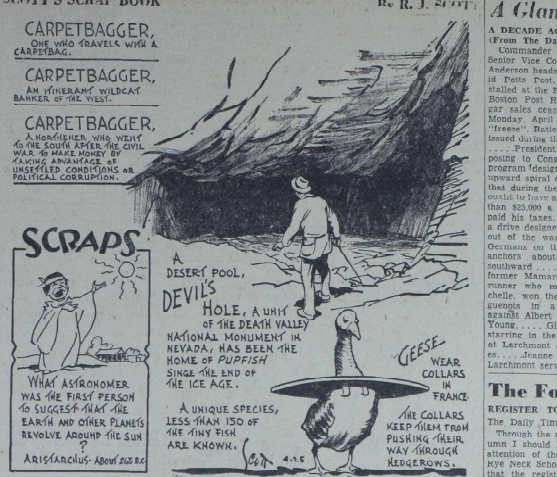

Copr. 1952, King Features Syndicate, Inc., World rights reserved.

Humphrey May Be 'White Flag' For Threatened Democrat Split

By RAY TUCKER

WASHINGTON — Democratic leaders' quiet efforts toward a compromise designed to prevent a disastrous North-South split may be nullified by a man whose stature in party councils is dwarfish, and whose influence with the aggressive, radical faction is undeniable. He is Senator Hubert H. Humphrey, the pharmacist-professor from Minneapolis.

Although he may show up at Chicago with 50 or more delegates, the admiration he has no illusions about the Presidential nomination this year. In seeking control of his state's 26 delegates, he was simply a stand-in for President Truman, who had not then retired from the race publicly.

Nor does Mr. Humphrey expect to be named for second place, although he would take it, if the Presidential nominee, as he says, "was to my liking".

BATTLE — He is determined, however, to battle against any retreat from the "Truman fair deal," especially on such civil rights issues as segregation and a Fair Employment Practices Commission.

As he did in 1948, he would force those declarations down the Southerners' throats, even though it may provoke a more serious walkout and rebellion than the Thurmond-Wright, States Rights movement of four years ago.

FORMIDABLE—Party rescuers have not forgotten that he upset their compromise on this question by staging a floor fight four years ago. He forced adoption of a civil rights plank far more extreme than the platform makers, including Mr. Truman, Mr. Barkley and the Northern wing, wanted. He hopes to repeat that success, if the convention managers evade or soft-pedal this question.

His threats worry the compromise groups now holding conferences looking toward a reconciliation. In 1948 he was almost an unknown. As an important figure in the Minnesota Democratic Action, and with his additional Senate service, he should be a more formidable foeman than even at Philadelphia.

MARGIN — Since Mr. Truman's announcement of his withdrawal, Senator Humphrey has not identified his favorite among the remaining entries. It is probable that he would have supported Governor Adlai E. Stevenson of Illinois, if the latter had not bowed out. He admires Senator Estes Kefauver.

However, as a White House contender, he is more behind the President's third choice (Chief Justice Vinson and Mr. Stevenson were Mr. Truman's real preferences), who is W. Averell Harriman of New York. And in a close convention struggle, Mr. Humphrey's 50 or more delegates could provide the winning margin.

It would be fortunate for the eventual nominee, however, as all the candidates concede, if he can be put over without any reinforcement from the Minnesotan.

In view of his radical, farmer-labor ideas on many questions, including economics as well as social and racial, an all-out Humphrey endorsement would be the political equivalent of a "kiss of death."

INNOCUOUS — Meanwhile, the Northern conferees will pursue their search for a nondivisive solution. Roughly, it may be a plank discretely silent on the general question of segregation, or contain the usual platitudes on "equal opportunity for all."

It is hoped the Southerners will be satisfied with a declaration that the fair employment problem be left to the states for determination. It is planned to appease the Northerners with a proviso that the Federal government may intervene only if the states fail to safeguard FEP equality. Both Senator Kefauver and Governor Stevenson have indicated that they would approve such an innocuous statement.

It would probably appeal to both sides, with the alarming exception of the hotspur from Minnesota.

HURT—The Democratic convention will be as de-Trumanized as the politicos can make it, however. They must pay the customary tributes to him and eulogize his official record, but these will merely be campaign trimmings. Both conservatives and liberals will be willing to forgive and forget, once a new leader has been chosen.

Had he set out to do so deliberately, Mr. Truman could not have done a better job in destroying his influence. Some fear he may have wrecked any chance of a November triumph. His futile attempts to induce Justice Vinson and Mr. Stevenson to run, as well as his own declination, have hurt party morale. Mr. Harriman, should he win the prize, will obtain it almost by default, and as Mr. Truman's third choice.

OPPOSITION — The President has not concealed his opposition to the candidacies of Mr. Kefauver, Mr. Barkley and Mr. Kerr. Should any of those be chosen, the Republicans will not fail to recall that the party boss questioned their ability, their philosophy, and their general fitness to succeed him.

And no nominee, not even Mr. Harriman, can afford to be saddled with responsibility for the McGrath-Sawyer-Morris fiasco, the "cleanup" failure, the steel seizure, the suggestion that the President has the right to take over press, radio and television, and all the other mishaps.

Col. Joe Bush Says:

Dmocratic Mayors in Mount Vernon and New Rochelle—and now one in Port Chester, too. My, oh my, what is Westchester a-coin' to? (Shades of William L. Ward!)

Trouble with it, as we see it, is that most gals don't begin to think about wearin' slacks 'till they have already outgrew 'em.

Asked a feller yesterday upcountry how far it was to the nearest bar. He said it was five miles goin' and eight comin' back.

Maybe the "baseball tradin' season has closed, but Leo Durocher has got a hall-dozen rookies on the string that he would like to swap—with Uncle Sam for Willie Mays.

President Truman said yesterday he forced Joe Stalin to get out of Iran. That sizzling noise you hear in Mount Vernon today is Joe's reply as published in Pravda. May be Joe will now claim he forced Harry out of the White House.

1952 politeness consists mainly of offerin' a lady your seat on a bus when you reach your stop.

Don't it seem sort of odd that nearly always it's folks on the left who are always talkin' so loud about their rights?

And, why is it at a party that when you know the right answer, nobody ever asks the right questions?

WEDDING RINGS 14K Gold 5.95 up
BERNERS
Playhouse Building Mamaroneck

Calendar

TONIGHT

Doubleets Club, St. John's Church Larchmont, 7 P. M.

Fourth Friday Fellowship, Larchmont Avenue Church, 7:30 P. M.

Pack One, Murray Avenue School, 7:30 P. M.

Open House, Mamaroneck Junior High School, 7:30 P. M.

PTA show, Barry Avenue School, Mamaroneck, 8 P. M.

PTA bridge, Mamaroneck Avenue school, 8 P. M.

Fair Trade Association, Municipal Building, Larchmont, 8:30 P.M.

St. John and Paul dance, Larchmont Shore Club, 9 P. M.

TOMORROW

Kappa Delta luncheon, Larchmont, 1 P. M.

Acoholics Anonymous, Mamaroneck Methodist Church, 8:30 P. M.

Fenimore Play, Daniel Warren School, Mamaroneck, 8:00 P. M.

Legion Auxiliary dance, Flint Park, 9:30 P. M.

YOU'RE TELLING ME!

By WILLIAM RITT
Central Press Writer

Those less-than-a-minute Korean peace sessions should be labeled "piece talks."

Newspaper headline that does not make us want to read the details: "Former bubble king nonsymoons with sixth bride."

And speaking of marriages, El Khadi Handraui of Yeman, called the "Man of Many Marriages," says he has had 167 wives in his 62 years. Yeman or He-man?

A severe cold kept Prime Minister Winston Churchill from seeing his colt "Non-Stop" run in a recent race in Britain. Just a little hoarse story.

During one of those frequent little office arguments, this one over what city is the capital of Alaska, the following exchange was heard. "Juneau?" "Nome."

WEDDING LICENSES:
(Issued in Mamaroneck)

NIEWENHOUS - McCORMACK —August S. Niewenhous, 611 Webster Avenue, New Rochelle, and Margaret A. McCormack, 47 Elm Avenue, Larchmont.

EMERSON-BRADLEY — William Pennington Emerson, 39 Coolidge Street, Larchmont, and Anne Wave Bradley, 35 East 9th Street, New York City.

HUBER-HEHL—Frank Ludwig Huber, 370 Mamaroneck Avenue, Mamaroneck, and Margaret Josephine Hehl, 229 Main Street, Tuckahoe.

CAMARDA-RECCHIA — Jerome Camarda, 632 Mamaroneck Avenue, Mamaroneck, and Gloria Recchia, 335 Center Avenue, Mamaroneck.

A Glance Backward

A DECADE AGO
(From The Daily Times)

Commander Nicholas Leon and Senior Vice Commander Frank Anderson headed the slate of David Potts Post, VFW officers installed at the Post's new home on Boston Post Road. . . . Retail sugar sales ceased at midnight of Monday, April 27 for a one-week "freeze." Ration cards were to be issued during the unrestricting period. . . . . President Roosevelt, in proposing to Congress a seven-point program designed to combat the upward spiral of living costs, said that during the war no American could have a net income of more than $25,000 a year after he has paid his taxes. . . . Russia opened a drive designed to knock Finland out of the war and outflank the Germans on their main northern anchors about Leningrad and southward . . . . . Bobby MacLeay former Mamaroneck High School runner who moved to New Rochelle, won the mile for the Huguenots in a triangular meet against Albert Leonard and Isaac Young . . . . . Ginger Rogers was starring in the film "Roxi Hart" at Larchmont and Rye Playhouses. . . . . Jeanne Clifton Porter of Larchmont served as chairman of the Westchester Drama Association's Spring assembly at the Roger Smith Hotel in White Plains. Actor Vincent Price, who was appearing in "Angel Street" on Broadway, was one of the featured speakers. . . . Charles Parsons of New Rochelle directed the Fenimore Players' production of the mystery play "Ladies in Retirement" at Mamaroneck Junior High School . . . . and 20 years ago Mrs. Harry Foshay of Barry Avenue was elected president of the Women's Foreign Missionary Society of Mamaroneck Methodist Episcopal Church.

The Counselor

WIDOW'S PENSION

Question: Would you please tell me where or to whom to write about a widow's state pension? I have been told I could apply for it since I am sixty years old and ill.
Mrs. A. G.

Answer: There is no such thing as a widow's pension given to a woman as a gift from the state after her husband's death. If your husband was covered by the Social Security Law, you are entitled to some survivor's benefits depending on the amount of his earnings. If your husband was a veteran of World War I, the Veteran's Administration regional office in the County Office Building, White Plains, will gladly tell you what you are entitled to. If you do not qualify under either of these aids possibilities, the Department of Family and Child Welfare in your town will tell you how it can help you. This is a service of the Westchester Department of Public Welfare.

COAT OF ARMS

Question: Where could I procure the coat of arms of my name?
Mr. J. C. H.

Answer: If you belong to one of the well known Westchester families, the librarian of the Westchester Historical Society will show you the coat of arms, if your forebears had one. Next, try the New York Public Library on 42d Street, the Genealogical Division, Room 328. Take specific information about your branch of the family with you. Names change a great deal through the generations.

ANDRUS HOME

Question: Must one be a resident of Yonkers to apply for residence in the new John E. Andrus Home for the Aged?
Westchester Resident.

Answer: Preference will be given Yonkers residents, with residents of other Westchester communities coming second. So many questions have been sent us about this new home for the aged that we are here listing the answers to the questions most frequently asked.

Address: No street address yet assigned. It is at the Yonkers Hastings line on Broadway.

Opening date: Not for several months. The building is still under construction.

When to apply for admission: By letter, on or after May 1.

Where to apply: Mr. John Parker, 1156 North Broadway, Yonkers.

Admission requirements: Not yet declared.

For what sex. Men and women.

Try And Stop Me!

By BENNETT CERF

Stewart Holbrook, in Maine for a series of articles on the lumber industry, was passing a local *house-gow one evening when he saw a half dozen prisoners saunter out in single file while the jailer eyes them paternally. As they reached the main street the jailer hollered after them: "Remember, if ye fellers ain't back here by ten sharp, ye'll be locked out."*

When a certain West Coast film magnate announced he was going on a fishing trip with some erotic his wife volunteered to find a cook for the party. The meals said cook provided were, to put it mildly, God awful, and the magnate finally admitted he could stand them no longer. "What could you expect?" asked one of his pals "from a Pinkerton cook?"

Now that Robert Hutchins has become *an executive of the Ford* Foundation, he's received so many requests for financial assistance, he's thinking of renaming his estate "Itching Palms."

(Copyright 1952 by Bennett Cerf)

"SPEEDY" by BOSE & PARKER MOTORS Corp.

BOSE & PARKER MOTORS Corp.
BOSTON POST RD. & WEAVER ST. • LARCHMONT, N.Y.
DODGE LARCHMONT 2-2450 • MAMARONECK 9-1623

film of the Tournament of Roses parade, featuring the University of Illinois band, will also be shown.

Reports Given Ninth District Of Federation

TUCKAHOE—

Mrs. J. Stanley Preston of Yonkers, corresponding secretary of the State Federation of Women's Clubs, was elected director of the Federation's 9th Judicial District by approximately 140 district representatives yesterday at Vernon Hills Country Club.

Also elected were Mrs. William G. Smith of Dobbs Ferry and Mrs. Walter Lindsay of Tuckahoe, to serve as co-clerk and inspector of the Federation's state convention in November.

During the afternoon session, Mrs. Howland F. Davis of Tuckahoe, State Federation president, urged women's clubs to provide increased study groups for current events in their programs for the coming year.

Reports of women's clubs throughout the district indicated a wide variety of philanthropic activities conducted during the past year. Increased emphasis upon a state program dealing with gerontology, assistance to elderly persons, was urged in an address by Mrs. Fredric C. Cooley Jr., state public welfare head, who described a project for setting up "over sixty" clubs in local communities.

Also representing the State Federation were Mrs. James McGrotty of Mamaroneck, Mrs. Arthur A. Hastings Jr. of Crestwood, Mrs. Edward H. Innet of Dobbs Ferry and Mrs. Irving Harris of Dobbs Ferry. Two former state presidents present were Mrs. William H. Purdy of Mount Vernon, now district scholarship chairman, and Mrs. William Dick Sporborg of New York City.

The Mamaroneck Woman's Club was represented at the meeting by Mrs. McGrotty, president, and Mrs. Isabella Conkling, Federation chairman. Representatives of the Woman's Club of Larchmont were Mrs. Frank W. Wilmarth, president, Mrs. John G. Byler and Mrs. Perry B. Crane.

Jenifer Robbins' Recipe In 'The American Girl'

A favorite recipe of Jenifer Robbins, twelve-year-old daughter of Mr. and Mrs. Geoffrey W. Robbins of 1020 The Parkway, Mamaroneck, has been chosen for publication in the "Recipe Exchange" of the May issue of The American Girl, national magazine published by the Girl Scouts of the USA. Mrs. Robbins is commissioner of the Mamaroneck Girl Scouts.

A sixth grade student at Daniel Warren School, Jenifer is a member of Intermediate Troop 8. Mrs. Walter Miller leader. Her published recipe for "Turkey Supreme" is described as a "really de luxe dish to using left-over turkey or chicken baked with brocoli or asparagus and grated cheese." The May issue of The American Girl is on sale at newsstands today.

April 'Scout Scoop' Distributed Today

The second issue of "Scout Scoop", a monthly news sheet published by Senior Service Scouts of Larchmont, was distributed today. Connie Schaefer and Lise Saunders, editors, are assisted by Bonnie MacCallum and Wilda Marraffino, feature editors; Libbie Bassett, art editor; Mary Male, headline editor; Debbie Martin, Sue Marquis, Sandra de Pasquale, Ann Keenleyside and Sally Ann Goulding, reporters.

Reports of troop activities by troop scribes are a feature of the paper as well as news of activities in the Scout program. Compiled and edited by the Senior Service Scouts, with the assistance of Mrs. Olney Steffens and Mrs. John Dunn, the news sheet is given each member of the Girl Scout organization.

VACATION IN CAPRI

Mrs. George Keinath of 6 Knollwood Drive, Larchmont, sailed yesterday on the S. S. Constitution for an extended vacation in Capri.

BERMUDA VACATIONERS home in Mamaroneck are Patricia Flaherty, above left, with Patricia McGrath, pictured during their 10-day vacation at Pourways Inn, Warwick, Bermuda. A graduate of Pembroke College, Brown University, Miss Flaherty is the daughter of Mr. and Mrs. S. F. Flaherty of 720 The Parkway, and is employed at an advertising agency in New York. A graduate of Trinity College, Miss McGrath is a member of the office staff at the Mamaroneck Avenue School. She is the daughter of Mr. and Mrs. John W. McGrath of 906 Soundview Drive. The girls traveled to and from Bermuda by plane.
—Bermuda News Bureau

P. J. Gallaghers To Reside In Port Chester

Mr. and Mrs. Paul Joseph Gallagher are on a wedding trip to Atlantic City, following their marriage Saturday in Holy Trinity Church. The bride is the former Rose Ann Magrino, daughter of Mr. and Mrs. Michael John Magrino Sr. of 417 Fifth Street, Mamaroneck. Her husband is the son of Mr. and Mrs. Paul Joseph Gallagher of Port Chester.

The Rev. Bartholomew Singleton performed the ceremony, followed by a reception at the Gallagher home. Given in marriage by her father, the bride was attended by her sister, Miss Lucy Magrino, as maid of honor. George Varbero of Port Chester was best man.

On their return from Atlantic City the couple will reside at the Gallagher home in Port Chester. Mrs. Gallagher attended Bellows High School.

Mr. Gallagher, an alumnus of Port Chester High School, served in the Navy for three years during World War II. At present a television technician, he is also a sergeant in the National Guard Unit stationed at the Westchester Airport.

90 at Dessert Bridge Of Club Evening Group

The annual Spring dessert bridge sponsored by the Evening Section of the Mamaroneck Woman's Club was held last night at the club house, for the benefit of the ways and means fund, attended by 90 members and guests.

Mrs. Albert Tuttle, ways and means chairman, was in charge of the event, assisted by Mrs. Stuart Barney, Mrs. Paul Naef, Mrs. Stanley Meluche, Mrs. Joy De Lita Blood and Miss Eileen Kelly.

AT SPEECH CONVENTION

Rose M. Murray of 1421 Mamaroneck Avenue, Mamaroneck, and Patricia S. Burton of 80 Ridge Road, Woods of Larchmont, were among 500 members of the Speech Association of the Eastern States who convened recently at the Hotel New Yorker for the group's 43rd annual convention. Delegates heard Tex McCrary, radio and television star, stress the need of "spreading the art of speaking." Panels and seminars explored newest trends in speech education.

STEFFI NOSSEN
—John Engstead

Council Shore Section Slates Meeting Tuesday

Election of officers will be held Tuesday at the April meeting of the Westchester Shore Section of the National Council of Jewish Women, scheduled for 1:15 P. M. at the home of Mrs. Max Raff, 17 Heatmoore Road, Scarsdale, following the presentation of the slate by Mrs. Miles Friedman of New Rochelle, chairman of the nominating committee.

Guest speaker will be Hazel McClain, director of Elizabeth Arden's Speakers Bureau, who will discuss and demonstrate beauty aids for women.

Style Show Follows Luncheon For 200 At Orienta Beach Club

More than 200 members of the Orienta Beach Club and their guests attended a Spring fashion show, luncheon and bridge held yesterday at the club, with arrangements made by the Mamaroneck group of the ladies advisory committee.

Mrs. Merrill E. Compton, chairman, was assisted by Mrs. John P. Gerity, Mrs. Granville Perkins and Mrs. Robert Myers, all of Mamaroneck; and Mrs. Raymond A. Carter of Poundridge, formerly of Mamaroneck.

Styles were shown by L. A. Schulman of White Plains, with Miss Gloria A. Schulman as fashion coordinator.

Larchmont members entertaining were Mrs. William B. Belzig, Mrs. Alfred M. Georger, Mrs. William J. Raiss, Mrs. E. C. Humphrey, Mrs. Peter Burbank, Mrs. William H. Baldwin, Mrs. David F. Hummel, Mrs. William C. Whitemore, Mrs. M. Bernard Fox, Mrs. A. R. Kassander and Mrs. Raymond C. Richards; also Mrs. Compton and Mrs. Lloyd G. Cassell of Mamaroneck.

The New Rochelle group of hostesses included Mrs. W. J. Nolan, Mrs. Bishop C. Cornwell, Mrs. E. Brandt Enns, Mrs. Alfred Van Beuren, Mrs. Lester T. Gates, Mrs. Grover S. Yeager, Mrs. Marshall M. Crisman and Mrs. Ellen L. Hustis.

Other Hostesses

Also, Mrs. Fred E. Schmehl, Mrs. E. J. Ferris, Mrs. John B. Gilleran, Mrs. Edward M. Tagnant, Mrs. Malcolm W. Heron and Mrs. Donald M. Dickenson of White Plains; Mrs. Charles Penno and Mrs. Dan C. Nolan of Scarsdale; Mrs. Jerry Poper and Mrs. Albert Haithwaite of Yonkers; Mrs. Paul H. Wright and Mrs. R. W. Bowling of Bronxville.

Mrs. George Gebhardt, Mrs. Harrison T. McCann, Mrs. George Saunders, Mrs. Joseph L. Davis and Mrs. Charles F. McKenna of Mount Vernon; Mrs. Joseph A. Engesser of Tarrytown; and Miss Edna Vera Emery of New York City.

Steffi Nossen Entertains At Waldorf Event

Steffi Nossen of Larchmont, director of the Steffi Nossen School of the Dance, has accepted the invitation of the National Association for American Composers and conductors, to provide the program for their annual reception May 22 at the Waldorf Astoria in New York.

She will present her Concert Group of 25 members chosen from the Master Class of the Teen-Age Dance Workshop. The program will open with an interpretation of a 16th Century Mass, "Stabat Mater" by Pergolesi and will continue with impressions of life in Paris based on Robert Russell Bennett's composition "Vu-As Seen in Paris." For the closing number, she will offer one of the newest compositions of Samuel Barber entitled "Four Excursions."

The three ballets will be performed next month in Westchester, with the first scheduled for the May 17 production at Mamaroneck Junior High School for the benefit of the Mamaroneck - Larchmont Student Aid Fund Inc.

Mr. Mancusi Entertains For Pupils at Central

James Mancusi of Larchmont, popular baritone, presented a group of songs yesterday for the intermediate assembly of Central School. His program included "The Sow Took The Measles," a Burl Ives ballad, "Tumbling Tumbleweed" by Nolan, "Twilight on the Trail" by Mitchell and Alter, "Home on the Range", arranged by D. W. Guion, "Blow The Man Down," a sea chantey; and "Captain Mac" by Reilly and Sanderson. Mr. Mancusi, a member of the Town of Mamaroneck Police Department, is the father of Marguerite and James, both students at Central School.

ON DEAN'S LIST

Miss Constance A. Cooper, daughter of Mr. and Mrs. William H. Cooper of Greystone Road, Larchmont, has been named to the dean's list at the University of New Hampshire in Durham, winning highest honors for the first semester. Miss Cooper is a junior in the College of Liberal Arts.

FIRST CHILD BORN

T-Sgt. Dominick Marchesiello and Mrs. Marchesiello, formerly of 1417 Stonybrook Avenue, Mamaroneck, have announced the arrival of their first child, a son, Joseph Patrick, born April 21 at United Hospital. Mrs. Marchesiello is the former Lorraine Tuster of Scarsdale. Sgt. Marchesiello is with the U. S. Air Force stationed in St. John's Newfoundland.

THE NEW PASTOR of Holy Trinity Church is pictured above yesterday with committee members in Holy Trinity School auditorium, where he welcomed the Ladies Guild of the church at their Spring bridge and fashion show. Left to right are Mrs. Henry J. Fredriksen, Mrs. John McGrath, the Right Rev. Msgr. George Ehardt, Mrs. Albert Herman, chairman and Mrs. Charles Bohmert. On the table before them are the packages of fingertip towels awarded as bridge prizes. There were 80 tables in play.
—Staff Photo

PLEASURE FOR PROFIT was enjoyed last night by about 100 members and guests of the Big Sisters League during their first card party and mah jong at the benefit of the Hawthorne-Cedar Knolls School. Pictured above left to right are Mrs. Norman Senk, chairman of prizes; Mrs. Philip Kuritzky, ticket chairman; Mrs. William Cole, publicity; Mrs. Robert May, general chairman; and Mrs. Julian Schechter, chairman of hostesses.
—Staff Photo

COMMITTEE MEMBERS - in charge of yesterday's luncheon, bridge and fashion show at the Orienta Beach Club are pictured above following the luncheon attended by more than 200 members and their guests. Left to right are Mrs. Robert Myers, Mrs. John Gerity, Mrs. Merrill E. Compton, chairman, and Mrs. Granville Perkins, all of Mamaroneck.—Staff Photo

Garden Guild Installation Slated Monday

Installation of officers for 1952-53 will take place at 1 P. M. Monday at the annual luncheon meeting of the Larchmont Garden Guild, at Tappan Hill Restaurant, Tarrytown. Mrs. Elliott Caplin is chairman of reservations.

Mrs. Bernard Margolius will take office as president; Mrs. Caplin, vice president; Mrs. Maurice Libby, treasurer; Mrs. Mitchell Stark corresponding secretary, and Mrs. Adrian Hirsch, recording secretary.

Mrs. N. I. Bienenstock, president of the Garden Circle of New Rochelle, and program chairman of the Ninth District of the New York State Federation of Garden Clubs, will conduct the installation.

Following the luncheon, slide films of period flower arrangements, taken at the recent International Flower Show, will be shown. The luncheon is open to members and guests.

SMILING BRIDE AND GROOM above are Lt. (j. g.) Harvey Conover Jr., USN, son of Mr. and Mrs. Harvey Conover of 1251 Flagler Drive, Mamaroneck, and the former June Helen Vichek, daughter of Mrs. Viola Vichek of Los Angeles, Calif. They are shown at the reception at the Naval Base Officers' Club in Norfolk, Va., following their marriage April 12 in the Chapel-in-the-Woods at the Norfolk Naval Air Station. Now visiting at the Conover home in Mamaroneck, the couple plan to reside in Honolulu, where Lt. Conover will report for duty aboard the USS Epperson.

80 Tables Of Bridge In Play At Holy Trinity Guild Event

Flowering dogwood was the setting for the fashion show held yesterday in Holy Trinity School auditorium, under the auspices of the Ladies' Guild of Holy Trinity Church.

The fashion show, presented by Anthonette Combs of Larchmont and Charlotte's of Mamaroneck, featured Spring and Summer wear ranging from simple cottons to cocktail gowns, climaxed by a wedding scene display with Miss Noreen Flynn portraying the bride. Mrs. H. M. Steinman of Mamaroneck was commenator for the show, which was followed by brides, with 80 tables in play.

Introduced by Mrs. Albert Herman, general chairman of the bridge, the Right Rev. Msgr. George Ehardt, new pastor, welcomed members of the Guild, thanking them for their past support and promising his "earnest, sincere cooperation."

Mrs. Herman was assisted by the following committees: Prizes, Mrs. Leo Heithaus, chairman, assisted by Mrs. Charles Bohmert, Mrs. Helen O'Donnell, Mrs. J. H. Frederickson, Mrs. Victor Tervola, Mrs. Alec Reid and Mrs. John McGrath.

Aides Listed

Staging and decorations, Mrs. Frederick Krause, assisted by Mrs. Harvey Albert and Mrs. A. R Puncke; refreshments, Mrs. F. J. McGeough, chairman, assisted by Mrs. Norman Bouchard, Mrs. William Aitchison, Mrs. Thomas Houghton, Mrs. Dennis Walsh and Mrs. Frank Glatzl; tickets, Mrs. Gordon Hill, chairman, assisted by Miss Mary Lapolla, Mrs. Joseph O'Neil and Mrs. Andre Bouchard.

Mrs. Bernard Corbett was reservations chairman and Mrs. Albert Sichel and Mrs. McGrath were in charge of the fashion show. Music was provided by Miss Mary Shenley, pianist, and Mrs. Joseph Acampora, vocal soloist. Mrs. Edward J. Storey was publicity chairman.

100 Attend Big Sisters League Benefit Party

About 100 members and guests attended the first card party and mah jong of the Big Sisters League last night at the Westchester Jewish Center. The event, under the general chairmanship of Mrs. Robert May, was held for the benefit of the Hawthorne - Cedar Knolls School, Hawthorne. Table favors were vials of perfume. Refreshments were served following the games.

Committee heads assisting Mrs. May included Mrs. Stanley Young, refreshments; Mrs. Philip Kuritzky, tickets; Mrs. Norman Senk and Mrs. Leonard Marcus, prizes; Mrs. Julian Schechter, hostess; Mrs. Arthur Cooper and Mrs. Edward Schwartzreich, telephone squad, and Mrs. William Oleet, publicity.

150 To Attend Luncheon And Matinee Show

One hundred and fifty reservations have been received for the Larchmont Hadassah donor luncheon to be given noon Wednesday at Tavern-on-the-Green, New York City, followed by a matinee performance of "The Shrike," it was announced yesterday by Mrs. Harry Harkavy, chairman.

Serving with Mrs. Harkavy are Mrs. Manny Krumbein and Mrs. Jacob Brechner.

A souvenir journal, compiled by Mrs. Rudolph Ashner and Mrs. Harry Shapiro, will be presented the guests. The journal will include children's names on the calendar page of their birth.

Thrift Shop Will Open Monday in Larchmont

The annual Spring thrift shop and rummage sale sponsored by the Sisterhood of Larchmont Temple will open Monday and will continue through Friday. Store hours are 9:30 A. M. to 5 P. M. The shop is located at 1889 Palmer Avenue, Larchmont, opposite the Larchmont Lodge. Old and new clothing, household items, children's clothing and toys, books and other types of merchandise will be offered for sale.

Members of the Sisterhood will staff the shop. Chairmen of the project are Mrs. Frederic Rosinoff, Mrs. Irving Sochin and Mrs. Jack Vandervelden.

ON JUNIOR COMMITTEE

Sandra Burke and Barbara Friedemann of Larchmont are serving on the junior entertainment committee planning the social activities at the Boulder Brook Club in Scarsdale this weekend, during the two-day annual Spring horse show. Miss Gail Fenbert of Scarsdale is chairman of the junior horse show committee. A buffet dinner tomorrow evening in the Fenbert home will be attended by 75 young people from eight states.

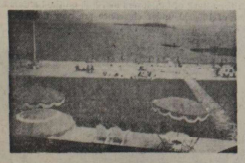

1952 Season Memberships

$75 SEASON (SINGLE) — $175 SEASON (FAMILY)

Now Available at

La Rochelle Beach Club

Arrange now for a healthier, happier Summer for your whole family: Salt water swimming from our 300 foot sandy white beach, private bath houses, tennis courts, delightful indoor and outdoor dining and dancing. Full social schedule. Never crowded . . on tree shaded, six acre famous estate. We invite your inspection daily 10 A. M. to 7 P. M.

For full information, write or phone

LA ROCHELLE BEACH CLUB

280 Davenport Avenue, New Rochelle

NEw Rochelle 2-6730 - 6-9898

WEDDING RINGS 14K Gold 5.95 up

BERNER'S

Playhouse Building Mamaroneck

GALS...

We'll make your golf 'look good'

and without taking off a single stroke!

Our Golf Department is our pet — our darling — and why not . . . for years our famous golfing clothes have made digging divots a pleasure.

This year we have outdoor ourselves . . . dozens of styles of stunning skirts, blouses, (to match or contrast) tee shirts that are really different. Bermuda shorts, golf dresses, hats, lightweight slacks or pedal pushers. All developed in novely patterns, seersuckers, linens, cords, denims, madrasses, stripes, plaids, checks, crinkle tones linastas, and all with an eye to laundering problems.

SKIRTS	3.98 to 14.98
BLOUSES	2.98 to 8.98
TEE SHIRTS	1.98 to 3.98
GOLF DRESSES	10.98 to 22.98
HATS	1.99 to 4.98

Please come in early while our selection is at its peak

VAN'S SPORTCHESTER

96 CHATSWORTH AVENUE LARCHMONT, N. Y.

Gaels Lose, 4-1, Ascatigno Shines

Iona College lost its third straight baseball game, 4-1, yesterday to Adelphi College at Garden City, Long Island.

Sophomore Vito Ascatigno, a slim lefthander, earned his spurs as a starting pitcher for Iona by going the entire distance, scattering four singles. "He's my number two hurler now," said Coach Jim McDermott after the game. "He joins Ed Croke as a regular starter and I hope to keep them in rotation." Since the Gaels play three games a week, Jim needs only one more regular pitcher to be completely set.

Vito worked hard on the mound, looked sharp and deserved to win fully as much as Adelphi's Dick Arnott. Vito issued only two walks and struck out four, while Arnott gave six walks and fanned five.

Iona's center fielder Frank Sena blasted a home run over the left field fence in the eighth inning to prevent a shutout. Otherwise the Gaels got only two singles, by Paul Lenthier and Brian Mahoney.

In the second inning Adelphi took advantage of three Gael errors and a single to score two runs.

In the sixth inning, Adelphi's Doug Millette was hit by a pitch, went to second on a single by Bob Turner, advanced on a throw and scored on a fly out. In the eighth, Millette singled, advanced on an error and scored from second base on a single by Vince Tortorici.

Tomorrow the Gaels are at home against Queens College, and Ed Croke is slated to take his turn. The scores:

Iona	ab	r	h	Adelphi	ab	r	h
Lenthier lf	3	0	1	Millette cf	3	1	1
Sena cf	4	1	1	Turner 3b	4	0	1
Rizzi 3b	4	0	0	Tortorici rf	3	1	1
Giordano 2b	3	0	0	Shorb 1b	4	1	0
Mazzo 1b	3	0	1	Wilkins c	4	0	0
Merlin pr	0	0	0	Miele 2b	3	1	1
Henry rf	3	0	0	Becker ss	3	0	0
Tolve c	3	0	0	Cullum rf	3	0	0
DeFrisco ss	3	0	0	Arnott p	3	0	0
Ascatigno p	3	0	0				
Totals	31	1	3	Totals	29	4	4

Score by Innings

Iona	0	0	0	0	0	0	0	0	1	0—1
Adelphi	0	0	0	0	0	0	1	0	1	x—4

Yonkers Host To Olympic Swim Meet

YONKERS—

One of the most versatile swimming programs ever staged here, bringing together Olympic-bound aquatic talent, Metropolitan AAU champions, and a host of young Westchester stars, is scheduled for the Linden Street Pool Thursday, May 15, it was announced today.

The event was originally billed as the Metropolitan AAU tournament, but the meet was expanded to include the aforementioned phases.

Dr. John G. Mucciarosso of Yonkers, general chairman of the event, has added six boy and six girl events to the AAU phase, and an invitation event with possible six of the nation's top collegiate amateurs, all Olympic team members, entered.

Herald Statesman to Award

The Yonkers Herald Statesman will award 26 trophies and underwrite the meet expenses.

All of the proceeds realized will be given the U. S. Olympic Fund, for particular purpose of aiding the American Olympic swimming team.

Dr. Mucciarosso will be assisted by Met AAU chairman Jay Ehret Mahoney, Arthur Mottram and the Yonkers Aquatic Council, along with service clubs and civic organizations in Yonkers.

The three Met AAU events include 220-yard men's senior breaststroke, 440-yard men's junior freestyle, and 220-yard women's senior freestyle tests.

The open Westchester events are divided as follows: Boy—seventeen to fifteen age group—100-yard freestyle, 100-yard breaststroke; fourteen to thirteen—100-free and 50-yard backstroke; twelve to eleven 50-yard free; ten and under—25-yard free. Girls—seventeen to fifteen—100-free, 50-back, 50-breaststroke; fourteen to thirteen— 50-yard free, twelve to eleven—25-yard free, and ten-and-under— 25-yard freestyle.

In an effort to reduce the size of the field for the finals, trials will be held at the Linden Street Pool, on Saturday, May 9 at 1:30 P. M. Winners will vie for the championships at the same site May 15 at 7:30 P. M.

KNICKS OPTIMISTIC

MINNEAPOLIS (AP)—Optimism ruled both camps today as the New York Knickerbockers and Minneapolis Lakers girded to battle here tonight for basketball's pot of gold—the NBA title and $7,500 prize money.

Each team has three wins in the seven-game playoff.

If the Knicks win, it will be their first NBA championship whereas it would be the fourth in five years for the Minneapolis club.

Hooks, Patrol Net Shutouts

The Hook-and-Ladder and Patrol kegling units scored shutouts while the Cabinmen and Spanmen took 2-1 verdicts in the Community League pin program on Larchmont Rec alleys last night.

Joe Masto of the Cabinmen powdered 369 timbers into the pits for top series pinfall, while Tony Splendido of the Plumbers anchored his team with a 235 single that helped avert a shutout. Only three games of better than 200 pins were produced during the matches.

The scores:

MORE MORE MORE MORE m sports 1-7 indent outlines

Patrol (2)				Fingers (0)			
MacCall	142	177	189	Perch	136	142	126
Lynch	177	142	142	Giacomo	153	181	184
Cahill	140	143	142	Peace	139	160	111
Stevens	155	138	179	Aggie	158	154	141
Uva	111	197	111	Lombardi	202	139	132
Totals	785	857	863	Totals	788	786	713

Hook & Ladder (3)				Jolly Five (0)			
Bosfield	145	136	138	McG'wth	147	134	123
N'phey	134	152	113	Pitner	128	177	160
Monaldo	198	145	189	Blind	135	135	139
Melnin	172	163	159	Blind	135	135	135
Hogan	191	168	114	Wy	143	150	136
Totals	779	758	777	Totals	668	751	816

Spanmen (3)				Grocers (1)			
Lobianchi	157	151	158	Orlando	180	158	181
Sinn	188	171	164	Pelino	159	140	135
Eckardt	156	160	164	Valle	152	165	169
Panico	189	180	186	Chatinoff	175	185	172
Janelle	139	137	156	Lotacono	175	154	158
Totals	833	771	832	Totals	839	797	815

Plumbers (1)				Cabmen (2)			
Hamill	148	149	170	Lacca	179	148	208
Weis	174	170	164	Mirandi	157	159	178
Torriello	191	167	168	Masto	188	193	178
Potts	178	178	178	Quad	184	179	176
Splendido	188	153	179	Marco	192	187	180
Totals	880	771	860	Totals	879	858	882

Boston Bosox Stress Youth In Comeback

By JOE REICHLER
Associated Press Sports Writer

Those beautiful St. Browns are not the only "amazing" team in the American League. How about those upstart Boston Red Sox?

Lou Boudreau's pink-cheeked "Bobby Sox" have been knocking the stuffings out of the opposition right from the start, but they have been overshadowed by the tremendous surge of the once-lowly Browns.

It took a Brownie postponement to cast the spotlight on the comeback of the powerful Boston. The youth-infested Red Sox hurled a "move over" challenge at the Browns yesterday by whipping the world champion New York Yankees, 3-2 to sweep their two-game series.

Percentage Favors Browns

It took the Red Sox 11 innings to do it but in the end they had their third consecutive victory stored away to boost their season record to nine triumphs and only two losses. That actually put them a half game in front of the Browns. St. Louis, however, remained in first place percentagewise.

In the day's only other activity, the Boston Braves overcame a 3-0 deficit with three tallies in the eighth and three more in the 10th to defeat the New York Giants, 6-3 at the Polo Grounds.

Rain and cold weather canceled all other games in the major leagues.

CLUB 40 LADIES PIN TILTS GO 2-1 ROUTE

The Club Forty ladies bowling tests last night at Mamaroneck Rec were won by the Green Hornets. Gibsons and Zombies as all matches wound up in 2-1 counts. The Hornets and Zombies started from scratch in taking their wins while the Gibsons needed a 78-pin handicap to stop the Comforts.

The scores:

Marvicks (1)				Green Hornets (2)			
Trefilletti	121	170	139	B Smith	166	137	137
DiBrizia	133	154	149	S Palmer	166	111	150
Wolf	111	160	128	E Smith	124	110	124
Pokers	90	71	86	S Palmer	103	136	125
Hildrand	162	129	121	Lemon	144	112	142
Handicap	38	38	38				
Totals	655	731	617	Totals	723	606	634

Gibsons (2)				Comforts (1)			
Marshall	129	142	160	Terrala	115	127	119
Blind	118	118	118	Eigeiser	149	148	106
H. Noble	97	108	111	Oelman	128	109	121
Nicol	150	115	93	Pokorny	137	169	147
Flora	167	167	167	Alder	138	138	159
Handicap	38	38	38				
Totals	678	688	687	Totals	692	669	651

Stingers (1)				Zombies (2)			
Panosetta	112	121	169	Holthaus	132	197	139
Skinner	157	102	164	McFadden	153	154	148
Carey	126	119	121	Popson	113	127	119
Baldwin	76	108	115	Brown	158	135	115
Lemon	127	138	137	Quinan	175	147	148
Handicap	37	37	37				
Totals	635	643	772	Totals	732	659	682

FOUR TEAMS SWEEP IN JR. HIGH KEGLING

Following 2-0 wins this week for the Alley Cats, Five Fingers, Hope Kings and Trojans, the Mamaroneck Junior High Bowling League standings show the Cats in front by three full games via an 11-4 record, while the runner-up slot embraces the Hope Kings, with an 11-7 performance and a four-way tie involving the Five Fingers, Trojans, King Pins and Forty-Niners exists for third place.

Individual high single this week was James Van Noppen's 211, followed by Don McHaire's 204. McIntire posted the top double at 383.

In the beginners' section, the All-Ups maintained their three-game lead by sweeping two games, as did the Screw Balls, who went into a tie for second with the Four Flushers. Dave Wulp and Doug McIntire tied for leading double at 235 pins apiece.

RACEWAY RESULTS

YONKERS—

Queens Joy defeated the favorite, Danny Boy Dal-Yum, in the first half of the Bedford Trot and Sharon Hanover, the public sleeper, came through to take the second division at Yonkers Raceway last night before 15,948 harness racing fans.

Driven by Harry Bedell, Queens Joy was clocked in 2:10 2-5. Handled by Stanley Dancer, who also scored in the third race with Chet Hanover, Sharon Hanover trotted the mile in 2:09.

NEW YORK Giants POLO GROUNDS
BROOKLYN VS. GIANTS
TONIGHT—8:30
Tomorrow, 1:30; Sunday, 3:30
See "Giants Jottings"
WPIX — 10:30 P.M.
Listen to "Giants Jottings"
WMCA — 6:45 P.M.

TIGHTEST FINISH of the Bellows-Bronxville track meet on the Bronco oval Wednesday occurred in the mile run when long-striding Don Hasley (breaking the tape) outsprinted Bob Webber of Bronxville in a thrilling duel over the final 200 yards. Bellows Coach Jack Hasley, Don's father, is shown clocking his nuclear one miler. So incidentally gave the Panther cinder squad half of its meager total of first places. Bronxville's talent-laden team won the meet handily.—Staff Photo

Four Yankees Go Into Lead In N-S Golf

PINEHURST, N. C. (AP)—Four Yankee invaders took over the semi-finals of the 52d North and South amateur golf tournament today after routing a quartet of Southerners.

The 36-hole pairings had Frank Strafaci of Flushing, N. Y. shooting it out with Harry Haverstick of Lancaster, Pa. and Frank Stranahan of Toledo, Ohio, bracketed with Mal Galletta, of St. Albans, N. Y.

Five Titles in Group

Five North and South championships were represented in the lot. Strafaci, last two-in-row titlist, turned the trick in 1938-39. Stranahan won in 1946 and '49 and Galletta was the 1944 winner.

Haverstick was medalist two years ago. Yesterday his one up victory over Billy Joe Patton, 1951 runnerup from Morganton, N. C., was the major surprise. Haverstick was one under par for the par 72. No. 2 country club course.

Strafaci, the "sneakest Champion" of the tournament, had to go 19 holes to put out Ben Goodes of Reidsville, N. C., veteran, who drew even on 17 and dropped a 12-footer on 18 to stay even. It was the third successive one-up match for the New Yorker, 1935 Public Links champion. He said later he felt he had "something extra going for me when I stepped to the 19th tee. I've played about 25 extra hole matches and can't remember ever losing one."

Stranahan scored a handsome 4 and 3 victory over Robert Manley.

Galletta, who has yet to be carried past the 18th hole, fought off a late bid by Ed Gravely of Rocky Mount, N. C., to gain a 4-and-3 decision.

STOCK SEASON TO OPEN

PEEKSKILL—

The 1952 stock car racing season will open next Friday at Peekskill's one-fifth mile oval, promoter Eno Van Dam announced today. The program will consist of eight events, climaxed by a 25-lap feature, and will get underway at 8:30 P. M. Among the drivers will be Duke Southern of White Plains.

Sports Calendar

TODAY
Baseball
Mamaroneck vs New Rochelle, at Mckeme field, New Rochelle.
Bellows vs Horace Greeley, at Chappaqua.
Track
Mamaroneck vs Scarsdale, at Manchester field, Mamaroneck.
Bowling
Mamaroneck Community matches, Mamaroneck Rec, 6:30 PM.
Larchmont Ladies matches, Larchmont Rec, 8 PM.
TOMORROW
Baseball
Mamaroneck Kiwanis League opener; Rams vs Crusaders, Cyclones vs Wildcats at 9 AM; Thunderbolts vs Bombers at 10 AM, Harbor Island Field.

Sports Show Designed For Olympic $$$

WHITE PLAINS—

The Olympic fund sports and talent show set for the County Center, next Thursday, took on added lustre today.

Joining the host of Olympic-bound athletes already announced as performers that night, are pro golfers Jim Turnesa of Briar Hall, G. C. and Claude Harmon of Winged Foot, who will conduct a golf clinic.

Along with the sports side of the program, there will be 22 talent acts from 14 communities in Westchester.

Gustavus T. Kirby of Redford and Herbert C. Gerlach of Ossining are serving as honorary chairmen of the show. Irwin Klein of Yonkers is general chairman.

The talent house phase of the show is being directed by Sal Prezzico of the Scarsdale Recreation Commission.

Saigh Released In $2,000 Bail

ST. LOUIS, (AP)—Fred Saigh, forty-six, the St. Louis Cardinals' owner, will be arraigned Monday in Federal Court on charges of income tax/evasion.

Saigh, accused of evading $49,600 in taxes, from 1946 through 1949, was indicted by a Federal grand jury Tuesday. He surrendered yesterday and was released on $2,000 bond.

Boxing

By The Associated Press
MINNEAPOLIS — Tommy Salem, 137, Cleveland, outpointed Auburn Copeland, 138, Detroit, 8.

Baseball Standings

National League

	W.	L.	Pct.	G.B.
Brooklyn	7	1	.875	—
Chicago	5	2	.714	1½
Cincinnati	5	2	.714	1½
New York	5	4	.556	2½
St. Louis	3	4	.429	3½
Boston	4	7	.364	4½
Philadelphia	2	6	.250	5
Pittsburgh	2	7	.222	5

Yesterday:
Boston 6 New York 3 (10 ins.)
Brooklyn at Phila, ppd. rain
Cincinnati at Chicago, ppd, cold (Only games scheduled.)
Today:
Brooklyn at New York 8:30 P. M.
St. Louis at Pittsburgh
Philadelphia at Boston
Cincinnati at Chicago
Tomorrow:
Brooklyn at New York 1:30 P. M.
Philadelphia at Boston
Pittsburgh at Cincinnati
Chicago at St. Louis (N)

American League

	W.	L.	Pct.	G. B.
St. Louis	7	1	.875	½
Boston	9	2	.818	—
Cleveland	7	2	.778	½
Washington	4	4	.500	3
New York	4	5	.444	3½
Chicago	2	5	.286	4½
Philadelphia	1	7	.125	6
Detroit	0	8	.000	7

Yesterday:
Boston 3 New York 2 (11 ins.)
Phila. at Washington, ppd. rain
Detroit at St. Louis ppd, rain (only games scheduled.)
Today:
Chicago at Cleveland
New York at Washington (N)
Boston at Philadelphia (N)
(only games scheduled.)
Tomorrow:
New York at Washington (N)
St. Louis at Chicago
Cleveland at Detroit
Boston at Philadelphia

Kiwanis Sets Schedule For Loop Opener

A three-game program for the Mamaroneck Kiwanis Baseball Grasshopper League opener was announced this morning by Bill Brady, chairman of the committee. The Rams are scheduled to meet the Crusaders on one diamond at Harbor Island at 9 A. M. while the Cyclones and Wildcats clash in the other section of the first bracket, and following completion of one of those contests, the Thunderbolts are booked to trade base knocks with the Bombers. The whole program, of course, hinges on good weather.

The umpiring staff will consist of the same regular crew of Clem Zucks and Walter Picke, with Charlie Lanza filling in whenever one of the regulars is absent. The Grasshopper League consists of teams of boys who have not yet reached their thirteenth birthday.

Postmen Set For 1st Game

With some moral support in the form of a good turnout of fans, the Mamaroneck Postmen think they will get off on the right foot Sunday afternoon at Mamaroneck Avenue School Field when the Westchester County Postal Softball season opens. Mamaroneck is to play the Mount Vernon squad in one contest here while Scarsdale battles White Plains on another front. Game time will be 3:30 P.M.

Manager Harold Levy believes the Mamaroneck entry will be a real solid contender in this, the hantismal season for the postal circuit. Despite the handicap of often practicing while key players were helping the mail go through, the Postmen have come up with a strong combination of hitting and defensive steadiness. The local Post Office softballers won the D'Arco Trophy from the Policemen three years running.

Six communities are represented in the county circuit and a majority of the games will be played on Sundays.

REASON FOR SUPERSTITION

SAN FRANCISCO, (AP)—Elmer Singleton pitched no-hit, no-run ball for 12 innings last night and stood on the threshold of baseball's Hall of Fame. Then—bang—three Sacramento singles in the 13th turned glory into a 1-0 nightmare defeat for the thirty-one-year - old San Francisco righthander.

TROTTING TONIGHT 8:40 P.M.
YONKERS RACEWAY

Many States Are Represented In Boulder Brook Horse Show

SCARSDALE—

With the early arrival of horse vans from eight states, preparations are moving ahead for Boulder Brooks' annual Spring horse show this weekend.

Titles in eight divisions will be at stake in the morning, afternoon and evening sessions for Saturday and Sunday.

From all expectations, a record of over 1,000 entries will be reached in all 55 classes of the event.

All but one of the 1951 champions in the three features will defend against the heaviest field of leapers since pre-war days.

Peg's Pride a Defender

Peg's Pride, the open jumper title-holder from Hutchinson Farms, Closter, N. J., formerly of New Rochelle, and Arthur Nardin's reserve champion, Tradeg Bedford, will have plenty of competition from the strong field entered.

Mrs. Edythe Clark Baily of Purchase has three challengers in the field, while Samuel E. Magid of New Rochelle has his Short Sale and Little David vieing for the open jumper crown.

Glenn Erin, conformation hunter champion from Fairview Farms, Greenwich, will also defend and should meet considerable opposition from stablemate Fair-in-War and Gun Ruffle, 1951 reserve from the stables of Mr. and Mrs. Milton Diner of Scarsdale.

Webb Has New Entry

Also competing here are Dick Webb of Mamaroneck and his new three-year-old Merry Mowitza; Betts Nashem of Greenwich and Honey Brook, and Mrs. Charles Govern's Strideway also from Greenwich.

Mrs. Tommy Manville and Royal Guard of White Plains, winner in the Secor Farms show last weekend, will seek the working hunter championship. Another entered in this class is Tourland, owned and ridded by Anita Loehmann of Rye. And young Ned Hancock of Scarsdale will show his favorites, Driftwood and Rural Gold.

Young Adults Shut Out Two

Shutouts were made by St. Luke's and Seabury in the Young Adults Inter-Church Group at the Larchmont Bowl last night. The Singletons and Trinity took splits. The scores:

St. Luke's (3)				Loyals (0)			
Glass	151	179	119	Bazart	152	113	107
Ryan	156	138		Pepoli	88	136	84
Haller	126		151	Burke	137	139	111
Wilcox	136	167	177	Winkler	151	135	111
A C'hon	186	138	178	Schaller	144	124	107
M C'hon		115	128	Handicap	75	75	75
Totals	749	749	666	Totals	648	702	607

Sacrament (0)				Seabury (3)			
Carey	147	165	82	Smith	119	144	131
Allmen	99	128	128	Newman	172	182	203
McGrev	146	118	139	Fortune	148	131	151
Delan	115	102	159	J Nack	145	94	110
Haggerty	177	127	180	L Nack	158	168	172
Handicap	32	32	32				
Totals	720	669	740	Totals	741	739	751

Holy Rollers (1)				Singletons (2)			
Abele	119	148	115	Cosgrove	141	154	120
Zanca	148	148	154	Irvine	86	146	98
DuBois	169	143	153	Adabedy	149	155	122
Blind	103	103	103	Blind	86	86	86
Blind	142	142	142	B Hrnn	232	142	89
				Handicap	19	19	19
Totals	676	661	626	Totals	666	653	627

Middlesex (0)				Trinity (3)			
Tyler	131	128	156	Anderson	132	121	129
L C'hon	103	133	114	Blom	139	131	89
Guerrier	118	136	136	Wagner	118	101	120
Mastberg	136	136	136	Wagner	159	96	120
J. C'hon	185	190	124	Duncan	174	169	169
				Handicap	25	25	25
Totals	616	713	627	Totals	724	683	652

County Boys With Trinity Track Squad

Mike Thomas, a nineteen-year-old sophomore from Larchmont, is one of the leading newcomers to the Trinity College varsity track squad, it was reported today from the Hartford, Conn. college. Thomas, a graduate of Iona Prep, has won the praise of new mentor Karl Kurth in the sprints and high jump.

Bill Godfrey of Rye, another highly rated soph coming up to the varsity, is expected to win many points in the dashes and also leap the broad jumpers. He has averaged around 22 feet, despite a late start due to diving assignments on the swimming squad.

Other Westchesterites on the Trinity cinder units include Nat Debruin, former Bronxville High athlete, who is competing in the shot put and discus as a soph; and Doug Lee of New Rochelle, who was a letterman last year in the shot put and discus throw.

Trinity, whose record was three wins, one tie and one loss during the 1951 campaign, opened its seven-meet '52 schedule on March 22 by deadlocking Worcester Tech, 45-45.

More Pleasure To You

YES, there is more pleasure when you have the proper equipment and accessories

SEE US TODAY FOR
- Marine Supplies
- Marine Hardware
- Fishing Tackle
- Johnson Outboard Motors

Store Hours: Daily 8 A.M. to 7 P.M.; Sunday 9 to 12

WILLOW MOTOR SALES
MARINE DEPT. — 2nd FLOOR
JOHNSON MOTORS
Sales - Service - Parts
145 SOUTH MAIN ST. PORT CHESTER, N. Y.
POrt Chester 5-0557 - 0558 FAirbanks 4-4647

Signs of Spring

RAIN OR SHINE
8 RACES DAILY
FIRST RACE
1:15 P.M.
$1.95 GEN'L ADM. TAX INCL.
Children Not Admitted

TOMORROW'S FEATURE
THE GALLANT FOX HANDICAP
$60,000 Added
An easy drive over the Whitestone Bridge and Cross Island Parkway to New York and Farmers Boulevard exit. Turn right on New York Boulevard.

VIRGIL

BY LEW KLEIN

DONALD DUCK

By Walt Disney

From Greed To Inflation Tells Sad, Sad Story Of Happy Haven

By FRANK TRIPP

This is the story of Happy Haven. In ye olde days. It was as contented a parish as ever there was. Its economy was self contained. It grew and produced everything it needed. It had no money, no medium of exchange. Credit was unknown.

Everybody was solvent—went to bed every night all even with the world. Those who farmed swapped wheat, corn, and wool for clothes and shoes. The carpenter who built the buildings was paid in food, fuel and supplies. Everybody paid for what he had with his produce, his services or with something that he made.

One day the miller needed a new grain bin and sent for Tom, the carpenter. "It will cost you more than the last one," said the carpenter. "I will charge 15 bushels of wheat for building this one." "But I only paid you 10 bushels for the last one," said the miller. The miller had to have the bin so he stood the raise.

A farmer drove in with 20 bushels of wheat. "SOTTY, Joe but I've got to charge you five bushels for milling this time," the miller told the farmer. "You see, Tom the carpenter went up on his charge for a new grain bin and I've got to have more wheat to pay him."

The weaver went to the farmer to get some wool. "Got to charge you two bolls of harvest this time," said the farmer. "The cost of milling has gone up."

The storekeeper went to the weaver to get some cloth. "Got to charge you two pairs of boots for the homespun this time," said the weaver. "The cost of things is going up."

Tom, the carpenter, was going fine—he thought—so he decided to tog out in some new duds. He went to the weaver for some cloth. "Have you got to pay with?" asked the weaver.

"I've got some wheat," said the carpenter.

"Okay, it'll cost you three more bushels than last time," said the weaver. "Everything is going up."

Tom then went to the shoemaker for a pair of boots. "They'll cost you more this time," said the cobbler. "I'll have to get three more bushels than before. Things are going up."

Pretty soon all of Happy Haven got the gimmes. Everybody tried to get out ahead of the pack. A new word crept into the community's vocabulary — "inflation."

Nobody could produce enough to pay the others what they charged for things. So they went on the installment basis and printed some money. A guy opened a bank, loaned everybody on mortgages—and now he owns half the town.

LIBRARY MEETING TO HEAR CERRATO

BRONXVILLE—

"Where do we go from here?" is the subject Anthony J. Cerrato, Yonkers library trustee, has chosen for his address to members of the Westchester Library Association at their annual meeting here Thursday, May 8.

Mr. Cerrato will survey the position of local libraries in relation to state aid under the present library laws.

Registration of librarians and trustees of Westchester and Fairfield County, Conn., belonging to the WCLA will take place at 9:30 A. M. at the Public Library. The general meeting will open at 10 o'clock in the Bronxville Village Hall across Pondfield Road. Welcomes will be extended by acting Mayor James D. Miller and Miss Josepiine Edwards of New Rochelle, president of the WCLA who will preside at the annual business meeting, election of officers and general program at which Mr. Cerrato will speak. Orville Prescott, New York book reviewer, also will speak.

POTATOES ON BLACK MARKET

PHILADELPHIA (AP)—A black market in potatoes which may be costing consumers as much as $150,000 a week has been uncovered in Philadelphia according to head of the area Office of Price Stabilization.

HOSPITAL DRIVE BUFFET PLANNED

William J. Priestley, general chairman of the New Rochelle Hospital expansion fund campaign, announced today a buffet dinner for the campaign organization at 6:30 P. M. Monday in the Hospital Solarium.

Members of the Hospital Board of Governors will attend and the program will include reports of the building committee and campaign committee.

In a letter to campaign leaders in New Rochelle, Larchmont and Pelham, Mr. Priestley urged the 200 volunteer canvassers to complete all unreported cards in order to make as complete a report as possible at the dinner. The building committee chairman will report on progress of new construction, and the campaign group will report on funds to finance that program.

Since Monday is the regular meeting night for the Board of Governors, Hospital President Charles H. Griffin will conduct the report session.

Frank J. O'Brien of Pelham will report for the Building Committee and Mr. Priestley for the campaign. Reports from divisional chairmen will include Charles M. Walton Jr. of Larchmont, Joseph C. Rovensky of Pelham, Daniel F. MacName of New Rochelle and J. Kilburn King, chairman of business and industry division.

Sub-divisions will make progress reports which will be tabulated in a cumulative total on report board.

The Spring phase of the expansion fund is scheduled to conclude May 12, national Hospital Day. A goal of $1,000,000 has been set. An added $300,000 will be needed to pay for hospital additions under construction or scheduled for construction in the near future. An opening date for the second phase of the drive will be announced later, Mr. Priestley said.

BARCLAY ON BRIDGE

By Shepard Barclay

"The Authority on Authorities"

WHAT PRECISE BIDDING?

YOU FIND more and more players gauging the strength of their side's cards so accurately that they land in the best possible spot with greater frequency as the years go by. But once in a while you will be accosted by an impressed exclaimant who makes an unfortunate choice of a hand to prove his point. He shows you just what various pairs did on it in a tournament, expecting your approbation of their skill. But if you examine his argument, maybe you will find a flaw, at least as far as his example deal is concerned.

North: ♠ 10 7 6 ♥ K 10 ♦ Q 6 4 ♣ A 10 7 3

West: ♠ 2 ♥ A Q J 9 5 ♦ 8 7 3 ♣ K 6 4 2

East: ♠ A J ♥ 7 4 3 2 ♦ K J 10 2 ♣ J 8 5

South: ♠ K Q 9 5 4 3 ♥ 8 6 ♦ A 9 5 ♣ Q 9

(Dealer: South. Neither side vulnerable.)

South	West	North	East
Pass	Pass	1♠	1♠
1♠	2♥	Pass	Pass
2♠	Pass	Pass	3♥
Pass	Pass	3♠	

That deal was presented as an illustration of the great accuracy shown by players of today. You will note that natural play could give West his 3-Hearts with the loss of one in hearts, one in diamonds and two in clubs if the order of events was the same as occurred at one other table of the duplicate where these cards were dealt. Here, however, North was smart enough to put his side into 3-Spades, which took a mere one-trick beating for a bonus result to his side than the opponents' 3-Hearts would produce, since their 90 for tricks plus 50 for part-score bonus would make 140.

If that proved North and South to be very precise, what is there to say for the fact that they opened the bidding at all? If North had merely passed on his first turn, his side would not have lost any points. So from that standpoint this deal is an unfortunate choice as exhibiting precision. East stated afterwards that he would have passed the deal out if North had not opened. Also, what can be said for East and West not opening when they had the slight balance of power? Those points are made not to censure anyone for the action taken, but only for using this deal as an example.

* * *

Tomorrow's Problem

North: ♠ A 3 ♥ A Q 7 ♦ Q 10 5 4 ♣ A K 7 3

West: ♠ Q 6 2 ♥ K J 3 ♦ 9 6 ♣ Q 10 9 6 2

East: ♠ K J 9 7 5 4 ♥ 5 ♦ 7 3 2 ♣ 8 5

South: ♠ 10 8 ♥ 10 9 8 6 4 2 ♦ A K 7 ♣ J 4

(Dealer: South. North-South vulnerable.)

If South bids 1-Heart, a shaded call, to open this deal, what policy should guide him when North acts with great aggressiveness thereafter?

For Bathroom Freshness!

Sani-Flush

now refreshes atmosphere as it cleans

GET IT TODAY!

WEDDING RINGS 14K Gold 5.95 up

BERNERS

Playhouse Bldg. Mamaroneck, N. Y.

...you've waited long enough for Spring and your Gorham STERLING

Start now to use and enjoy, every day, the lasting beauty of Gorham Sterling. Your choice of 16 timeless patterns . . . There's sure to be one that just suits you.

Ask about Gorham's new exclusive seamless knife handle. Dent-resistant and rattle-proof.

Bridal registry, convenient budget-payment plans. Come in soon.

SIX-PIECE PLACE-SETTING† $29.75

In most patterns. Offers to $38. Incl. Fed. Tax.

† Knife, fork, teaspoon, salad fork, soup spoon, butter spreader.

*TRADE MARKS

H. STRAUCH, Inc.

Jeweler

228 Mamaroneck Ave. MAm'k 9-2581

MAMARONECK'S LEADING JEWELER SINCE 1905

OPEN THURSDAY EVENINGS UNTIL 9

LEGAL NOTICE

BUDGET FOR
UNION FREE SCHOOL DISTRICT No. 1
TOWN OF RYE
(Rye Neck)
MAMARONECK, N. Y.

NOTICE is hereby given that the Board of Education of Union Free School District No. 1 of the Town of Rye, Village of Mamaroneck, County of Westchester, State of New York, has prepared and will prepare a budget for said School District Meeting to be held on May 6, 1952, and that a statement of the amount of moneys which will be required for the ensuing year for school purposes, exclusive of the public moneys, specifying the several purposes and amount for each and that a copy of such statement may be obtained by any taxpayer in said district, at the office of the Principal of each of the following schools, viz:

P. E. Belden High School
200 Center Avenue
Early Avenue School
Weaver Avenue
Daniel Warren School
Harrison Avenue

on each day excepting Saturday and Sunday, beginning April 28, 1952, to and including May 6th, 1952 between the hours of 9:00 o'clock in the forenoon and 4:00 o'clock in the afternoon.

Dated April 24, 1952.

Board of Education of Union Free School District No. 1 of the Town of Rye.

EDGAR R. BUNCHELL, Jr. President
EDWARD W. FULLER, District Clerk
ARTHUR E. ALLEN, Jr.
RALPH CROSQUIET Jr.
WILLIAM CARTWRIGHT Jr.
GERARD CARTWRIGHT
DONALD McKINLEY
4/25-31 Trustees

NOTICE OF APPLICATION

TAKE NOTICE, That the undersigned will on the 22d DAY of May, 1952, make application to the Board of Supervisors of the Land Office for a grant of the land under water hereinafter described. Any person deeming himself liable to injury by said grant, should before said date file with said Board, at the office of the Secretary of State at Albany, a remonstrance, stating his reasons for opposing said grant. The land under water above mentioned is bounded and described as follows: BEGINNING at the intersection of the southerly line of Mamaroneck Avenue, in the village of Mamaroneck, County of Westchester, and State of New York, bounded and described as follows: BEGINNING at the point of intersection of the original high water line of Mamaroneck Harbor with the boundary line between the property of Hans P. Buer and Karl J. Buer and the property of 151-East Post Road Corporation, said point being approximately Twenty-Four and One Tenth Feet by the line of bulkhead and Twenty-Nine Hundred Ninety-Six and Ninety-Six Tenths Feet from Triangulation Monument No. 2 of the U. S. War Department (coordinates N. 464,8 W. 7770.5); thence into the waters of Mamaroneck Harbor South Twenty-Three degree, Thirteen Minutes, Forty-Seven seconds East, One Hundred Seventy-Four and One Tenth Feet to the line of bulkhead and Twenty-Nine Hundred proved Ninety-Six and Ninety-Six Tenths; thence along said Pierhead and bulkhead Line South Eighty-Seven degrees, Fifty-Six minutes, Twenty-Two and Six Tenths seconds West, Thirty-Six and Sixty-Nine hundredth feet to the Easterly line of a great of land under water to Reuben G. Brewer, dated July 11, 1913; thence along said Easterly line North Thirty-One degree, Fifty-One minutes, Twenty seconds West, One Hundred Sixty-Four and Four Tenths feet to the point of intersection of said line with the said original high water line with the boundary line between the property of 151 East Post Road Corporation and the property of Reuben G. Brewer; thence along the said original high water line with the boundary line between the property of 151 East Post Road Corporation and the property of Reuben G. Brewer; thence along the said original high water line North Fifty-Six degree, Sixteen minutes, Forty second East, Sixty and Nine Tenths Feet to the point of beginning; containing Six Thousand Eight Hundred Ninety Seven square feet. All bearings are referred to the meridian of the true meridian. All the bearings are referred to High Water. The lands of the undersigned applicant, adjacent to the lands applied for, are bounded by the following lands: on the East by lands owned by Hans P. Buer and Karl J. Buer; on the West by lands of Reuben G. Brewer and said adjacent lands of the applicant are actually occupied by 151 East Post Road Corporation. The applicant herein is the owner intended of the undersigned to improve the said lands under water to its beneficial employment by dredging and bulkheading and maintaining on said lands a marine railway.

Dated: March 21, 1952
151 EAST POST ROAD CORPORATION
151 East Post Road
White Plains, New York.
BLEAKLEY, PLATT, GILCHRIST & WALKER,
Attorneys for Applicant
Office and P. O. Address
120 BROADWAY
New York 5, New York
3/31, 38, 4/4, 11, 18, 25, 31, 5.

MEATY SPEEDY! FRESH-FLAVOR MEAL

Stahl-Meyer CORNED BEEF HASH

Avoid that patched-up look! use only 'BOTANY' NO-DYE-LOT YARNS

make sure your knitting looks MATCHED-UP...

NOT PATCHED-UP!

Dye-lot yarn means that the yarn is dyed *after it is processed*. Necessary reblending is impossible, thus causing variations in colors from dye-lot to dye-lot and resulting in streaks that give a "patched-up" appearance in the finished garment. In "Botany" Brand No-Dye-Lot Yarn, on the other hand, the yarn is dyed before it is spun—assuring positive color uniformity from skein to skein.

You knit a wholly fashionable garment because you always finish with the exact color you started with. And every "Botany" Brand color is an authentic "true hue"...bred deep into a fluffily-spun 100% fine virgin wool yarn that handles like a dream...is a delight to the eye. Ask for "Botany" Brand at yarn counters everywhere.

Join the "Botany" Model-of-the-Month Club" and receive, each month, an exclusive release on garments you can knit, $1 for two years. Join today, and receive free instructions on knitting the model shown—model NO 2142. This offer expires December 31, 1952.

Botany Mills, Inc., Passaic, N. J., Dept. T-13
Enclosed find $1 for 2 years' enrollment in the "Botany Model-of-the-Month Club."
Name
Address
City Zone State

YOU CAN MATCH ANY COLOR... ANY TIME... ANY PLACE

"BOTANY" IS A TRADEMARK OF BOTANY MILLS, INC., PASSAIC, N. J. REG. U. S. PAT. OFF. COPYRIGHT 1951, BOTANY MILLS, INC., PASSAIC, NEW JERSEY. SALES OFFICES: 10 WEST 33RD STREET, NEW YORK 16, NEW YORK.

WHICH OF THESE ACTIVITIES SHOULD YOUR CHILD ENJOY THIS SUMMER?

- Swimming
- Dancing
- Dramatics
- Basketball
- Painting
- Arts & Crafts
- Baseball
- Music
- Woodcraft
- Ping Pong
- Nature
- Gardening
- And every other land and water activity

Each of these facilities is available at the NEW WOOD-LEA Country Day Camp. A child's dream come true. Every activity means social growth and healthful recreation for your son or daughter.

- Twenty Beautiful acres of open fields and wooded areas.
- Large modern swimming pool.
- Gracious Georgian mansion for indoor activities.
- Spacious indoor gym.
- Mature supervisory staff.
- Wholesome hot mid-day meals.
- Dietician and Nurse on premises.
- Separate nursery for pre-school children.

DOOR TO DOOR TRANSPORTATION
Only a few minutes from your home to camp.

SEE FOR YOURSELF

Won't you visit Wood-Lea and discover what opportunities your child should have. Open for inspection Saturday and Sunday, and by appointment.

BOYS 3-15 | GIRLS 3-15

WOOD-LEA COUNTRY DAY CAMP

141 S. BROADWAY IRVINGTON-ON-HUDSON, N. Y.
IRvington 9-3882

Call or write for FREE brochure.

The Seed Store

HOLLAND GROWN

Gladiolus

Fifteen Separate Colors

Top Size Bulbs

Beautiful Flowers — Giant Blooms

90c DOZ 100 for $7.00

FERTILIZERS

Prompt deliveries in Larchmont and surrounding areas.

AGRICO

For Lawns—Trees & Shrubs

100 lbs.	$5.00
50 lbs.	2.65
25 lbs.	1.75
10 lbs.	.85
5 lbs.	.50

AGRICO for Gardens (For flowers and vegetables)

100 lbs.	$4.55
50 lbs.	2.35
25 lbs.	1.70
10 lbs.	.85
5 lbs.	.50

AGRICO for Broadleaf Evergreens

100 lbs.	$5.80
50 lbs.	3.00
25 lbs.	2.20
10 lbs.	1.15

Feed Your Roses With G&O Rose Food

5 lbs. 85c — 10 lbs. $1.35 — 25 lbs. $3.00

GRASS SEED FOR SUNNY AND SHADY AREAS

DRIED SHEEP AND COW MANURE FOR GARDENS

The Seed Store

Phone LArchmont 2-0487

118 Chatsworth Avenue

LARCHMONT

LOBSTER BOX

Belden Point City Island

SHORE & STEAK DINNERS
LUNCHEON • DINNER • COCKTAILS

Spacious Colonial Dining Room
Sound view Dining Terrace

Phone City Island 8-1952

OPEN MONDAYS

In search of something unusual and hard to locate? Place a "Wanted to Buy" ad in The Daily Times. A quick, easy way to end your search. Just call MA 9-2100

COMPLETE PROFESSIONAL EYE-CARE

STANLEY R. YOUNG

Optometrist

Successor to RICHARDS-KELLEY

224 MAMARONECK AVE.

Mamaroneck 9-2182

Open Thursday Evenings

A MESSAGE OF THANKS

And an announcement to the people of our community from

GEORGE D'ARCO

I am about to complete five years of pleasant business association with you. Your trust and confidence have given me the feeling that I belong here in this friendly village.

I am now planning my new and modern drug store which will be ready for your inspection on or about June 30.

This up-to-date pharmacy will be centrally located for your shopping convenience at . . .

307 MAMARONECK AVE.

(Formerly Vogue Cosmetic)

Again many thanks and I will be looking forward to serving you for many more years at my new location.

D'ARCO PHARMACY

"The Friendly Drug Store"

FLEET STORES

Westchester Leading Chain Dry Cleaners

Has Its Own Scientific Approved

COLD FUR STORAGE VAULTS

We Guarantee

A Personalized Service

Full Insurance Coverage

First $100 Free

ANY FUR COAT STORED $2.95

FUR COATS Hip-Length CLEANED - GLAZED and STORED 4.95 $100.00 Min. Valuation

Beautifully cleaned and glazed. Stored in ample dry cold storage vaults — ready for next Winter's wear.

FUR COATS Full Length CLEANED - GLAZED and STORED 5.95 $100.00 Min. Valuation

Cleaned by expert furrier methods. Revived to all the splendor of soft, warm, new fur.

PROTECT YOUR CLOTH GARMENTS

Any Man's or Lady's Cloth Coat Mothproof Cleaned—Stored and Insured First $50 Insurance Free. 1.99

MAIN OFFICE

425 Mamaroneck Ave. • Mamaroneck, N. Y.

Tel. MAmaroneck 9-5144

The Daily Times

SERVING MAMARONECK AND LARCHMONT

ESTABLISHED OCT. 1925 | MEMBER OF AUDIT BUREAU OF CIRCULATION | MAMARONECK, N. Y., SATURDAY, APRIL 26, 1952 | THE ASSOCIATED PRESS MEMBER OF | PRICE SEVEN CENTS

The Weather

Cloudy with occasional light rain this afternoon, high temperature in the low 50s. Clearing and cool tonight, low 40 to 45. Fair and warmer tomorrow, high in the mid-60s. Gentle to moderate northnortheast winds.

Combing The Town

Baker At Carson

Pvt. Donald B. Baker of 16 Chestnut Avenue, Larchmont, left recently for Camp Carson, Col., after spending a leave at his home here following completion of 16 weeks basic training. He is attached to the 101st Airborne Infantry Division and will undergo six weeks training in mountain and cold weather operations at Camp Carson. He received his basic training at Camp Breckenridge, Ken.

Before entering the service, Pvt. Baker was vice president of the Beaudry Roofing Corp. of Larchmont. He married the former Jeannette Elizabeth Beolchi last October.

Dog Show Judge

Education is a double-barrelled affair for George W. Brown of 206 Knollwood Avenue, Mamaroneck, who is principal of the Central School as well as a leading exponent of obedience training for dogs.

Mr. Brown left yesterday for Montreal, Canada, where he will judge obedience trials at a dog show sponsored by the Ladies' Kennel Club of Canada. Long active in calling poodles to order, Mr. Brown is licensed to judge by the American Kennel Club and was named to a committee of that group which recently overhauled kennel club regulations and standards for obedience trials.

During his career Mr. Brown served for a time as dean of boys at the Junior High School and saw overseas duty during World War II as a lieutenant commander in the Navy. He and his wife are owners of three jet black poodles, one of which is but three weeks old and presumably has a few obedience lessons yet to learn.

Prize Winners

Miss Patricia Maloney, daughter of Mr. and Mrs. F. J. Maloney won a $50 third prize last week at the Parsons School of Design in New York in a furniture design competition sponsored by the Grand Rapids Furniture Company.

Set up by Hollis S. Baker, president of the furniture firm and a trustee of the school, the competition required that contenders plan and execute the design for the living-dining area of a model house. Miss Maloney is a third year student at the school where she has studied interior decoration and design, furniture and fabrics.

Miss Maloney is a native of Milwaukee, Wis., where she attended high school and the Mount Mary College before she began her studies in New York.

Motley Speaker

Arthur H. Motley of Chatsworth Gardens Apartments, Larchmont, was a speaker at the Hoosier State Press Association convention in Indianapolis, Ind., April 25-26 in Indianapolis, Ind., held yesterday and today when a panel of six jurors "jailed" newspapers to weigh their faults and merits.

Mr. Motley is president and publisher of Parade Publication Inc., a syndicated Sunday newspaper that appears in 34 cities throughout the country with local Sunday newspapers. He joined that firm in 1940 and since then the circulation of Parade has more than doubled. He was formerly vice president and director of the Crowell-Collier Publishing Company. When he resigned from that company, Mr. Motley was publisher of the American Magazine.

In August, 1951, Mr. Motley was selected to an 11-man conference to advise the State Department on how to improve its press and public relations operations in foreign countries.

Mr. Motley is a member of the Larchmont Yacht Club and keeps two boats there.

Citizenship Project

An article, "Catch 'Em Before They Vote", appearing in the current issue of the Woman's Home Companion, describes the history and operation of the Citizenship Education Project of Teachers College, Columbia University, a project in which Bellows High School is participating.

The school is one of 400 in the nation taking part in the effort to develop methods for teaching citizenship so that students may come to appreciate their personal stake in American freedom, Dr. Alvin W. Hicks, superintendent of schools, pointed out today.

At Bellows the project was advanced when about 60 ninth-graders recently aided the League of Women Voters in an effort to get out votes in the primary election.

Mrs. Wilma Jobert, social studies teacher in the Bellows Junior High School, and Robert Zimmerman of the Senior High social studies department, last Fall attended a workshop in New York in preparation for the project.

Fanelli Reported Sure Of Judge Nomination

By JOSEPH W. SHANNON

WHITE PLAINS—Competition for the five top political posts to be filled this year is still keen among aspirants for Republican nominations, although there are strong indications that practical agreement has been reached among GOP leaders.

One of the principal difficulties was ironed out this week when New Rochelle leaders, after a conference with Republican Executive Committee Chairman Livingston Platt, dropped their fight to win a top spot for Corporation Counsel Aaron Simmons of that city, reportedly on an agreement that he will be "taken care of later."

Conferring with Mr. Platt were New Rochelle Chairman Charles Hollender and former Assistant District Attorney J. Lester Albertson, who had been urging Mr. Simmons as the successor to County Judge Arthur D. Brennan of Harrison, virtually assured of election to the Supreme Court in November.

Hints at Fanelli Block

While District Attorney George M. Fanelli, also a New Rochelle resident, is regarded as the choice of top leaders for advancement to the County Court bench, there have been indications that supporters of Mr. Simmons might attempt to block an endorsement for Mr. Fanelli from his home city's organization.

As a result of the conference, however, it is now reported that the New Rochelle leaders had agreed to "go along" with the movement for Mr. Fanelli. This is on the understanding that Mr. Simmons, a former law partner of Surrogate Charles H. Griffiths, Mr. Platt's predecessor as County GOP

(Turn to Page 3, please)

GRAND JURY ENDS GAMBLING PROBE

May 1951 Panel Will 'Stay Alive' Pending Verdict In D'Amore Case

BY KENNETH DANIELSEN

WHITE PLAINS—The investigation of the May 1951 Grand Jury into policy-number bler alliances in Westchester has been concluded, although the jury will be kept alive for a number of months, it was learned today.

The jury's life will be extended from month to month pending the final verdict in the appeal from the contempt of court conviction of Anthony D'Amore of Mount Vernon, confessed boss of a county-wide bookmaking setup.

The jury has not held a formal session since Dec. 6 when it cited D'Amore for refusing to disclose to whom he had paid protection money.

"The grand jury has concluded this phase of their work," Assistant District Attorney John Marbach confirmed today. "This is the last phase planned of the matters before it," he said.

Another Chance for D'Amore

Mr. Marbach explained the jury would be kept alive to give D'Amore an opportunity to open up. If the jury is discharged prematurely, D'Amore would not have a jury to talk to in the event that he experienced a change of heart and decided to purge himself of the contempt charge.

It is expected that before the jury is finally discharged it will make public a lengthy description of its findings.

To date its investigation has resulted in the sentencing of Mayor Milton A. Gibbons of Tuckahoe and Mrs. May B. Hayes of Yonkers to three months each in jail for conspiracy to store a professional dice table in Tuckahoe. Both are free on bail pending appeals.

Former Eastchester Democratic Chairman Joseph E. Venuti is still under indictment on the same charge. It is expected he will be brought to trial in May or June.

Three persons have been cited for contempt by the jury. One, Ernest Beazley of Tuckahoe, recanted and became a major prosecution witness in the Gibbons case. Another, Rocco Ritacco of the Bronx, served a 30-day sentence in County Jail and paid a $250 fine. And D'Amore, the third.

(Turn to Page 3, please)

FARE HIKE SLATED FOR YONKERS BUS

Two-Zone Rate On Route To Bronxville Wins PSC Approval

NEW YORK, (AP) — The Yonkers Bus Co. filed notice yesterday with the Public Service Commission that it will raise through fares on the Bronxville - New Rochelle and the North Yonkers - Interlake Gardens routes from the present 15 cents to 20 cents. Single fares of 10 cents are not affected.

Under PSC rules, three days must elapse following such notice, so the fare hike could be put into effect Monday.

The PSC approved the company application for increased fares earlier this week after a favorable report from hearing examiner Harold M. Olmstead.

The PSC also allowed the shortening of one zone on the Yonkers-Bronxville route in the direction of downtown Yonkers. The zone point where another fare can be collected was moved about one mile from Central Park Avenue to Fortfield and Palmer Avenues.

RED CASUALTIES UP 17,613 IN 2 WEEKS

WASHINGTON (AP)—The Army today estimated enemy military casualties in Korea at 1,666,669 through April 16. This was an increase of 17,613 in two weeks.

The total included 1,170,407 battle casualties, 293,450 nonbattle casualties and 132,812 counted military prisoners of war, in addition, the Army is holding 37,728 civilian internees.

There have been no recent estimates of United Nations losses in the Korean War. The last figure, on Feb. 5, was 306,070.

Millions To Lose 1 Hour of Slumber Tonight With DST

NEW YORK, (AP) — Tonight is the night you lose an hour of sleep.

That is, you do if you are one of the 65 million Americans who live in Daylight Saving Time areas. At 2 A.M. it becomes 3 A.M.

Turn watches and clocks an hour ahead before going to bed tonight.

OLDEST TOMBSTONE still standing at the Palmer Cemetery on Cooper Lane is pointed out by Town Historian William Fulcher to Supervisor Owen A. Mandeville, (right) through whose efforts the property is now being restored. The tombstones mark the graves of Elihu Palmer who died in 1812 and his wife, Susan, who passed away in 1844

Photo by Chauncey E. Smith

Old Palmer Cemetery Emerges After Many Years Of Neglect

By WILLIAM FULCHER

Town Historian

Slowly emerging after years neglect and brush and poison ivy is the old Palmer Cemetery at the head of Cooper Lane in the Town of Mamaroneck.

Thanks to the benevolent interest of Town Supervisor Owen Mandeville and the efficient work of the Department of Highways under the direction of Frank R. O'Brien, the individual stones of the Palmers, Scholefields, Scholfields, Bloomers, Lockwoods, Coles, Griffins, Robinsons, Irvines, Irelands, Haights and many others for the last 150 years can now be easily read by anyone who cares to visit this old "God's Acre".

The oldest marked grave is that of Elihu Palmer who died in 1812. His wife Susan remained a widow for 32 years before her death in 1844. Many older graves are marked by unlettered stones after the manner of the early Quakers who said, "It is vanity to put a name and date on a tomb stone, God knows who lies in that grave and the small field stone is sufficient to show man that it is a human grave".

First White Residents

This writer recently spent considerable time in this hallowed spot and happened to look down Cooper Lane and Weaver Street towards the Post Road where one of the old Palmer homesteads used to stand. In a clear straight line the eye could travel from the homestead site up to the cemetery hill. One had to forget the railroad tracks and Palmer Avenue in order to see the relationship between the family seat and the family cemetery.

The Palmer family were the first white people to live in what is now Larchmont. Their land holdings extend back into the 1670's directly from John Richbell. Their first homestead stood where the Larchmont Library now stands. At one time there were 12 Palmer dwellings on Weaver Street alone. The Town Historian spent several weeks in the Bureau of Archives in Washington last year writing on the census records of Mamaroneck for 1850.

He found the names of 38 Palmers living in Mamaroneck for that year. Many of them were farmers, carpenters, blacksmiths and shoemakers. The most prominent Palmer was Thomas, who was a tortoise shell comb manufacturer. His real estate was valued at $50,000. He lived on Weaver Street in a large three-story house which was torn down only recently. His only daughter, Cecelia, married Ephraim H. Howell and they with their two children, Louisa and Alida, were living with Thomas and

(Turn to Page 3, please)

ONLY 54 REGISTER FOR SCHOOL VOTE

Rain Cuts Total; Today Last Day to Qualify in Rye Neck and Town

Rainy weather took its toll of registrations for voting on the school budget May 6 and for school trustees May 7 as only 54 persons in the Town of Mamaroneck School district qualified to vote as against 127 last year on the first day of registration.

Registration continues today at the Senior High School until 9 P. M. and will also be held today until that hour at Bellows High School for voters in the Rye Neck district. All qualified persons who expect to vote either on the school budget or for trustees or both must be registered.

Last year's high registration, in the Town, reflected a hard-fought struggle for two board seats among three candidates, Mrs. Harworth James, William Rex, and Harold Klein.

This year, the candidacies of Robert E. White and Mrs. Edward P. Helwig, incumbent, are unopposed for two available seats.

Rain was not expected to hold down registration in Rye Neck today, as public interest mounted during the week following announcement of five candidacies for two available board seats having full three-year terms. Entered in the race are L. Carl Meskimen, Russell Pelton, David Schwarz, Dr. Gerhart Wiebe and Frank Bergrisch. Donald McKinley is running unopposed for a two-year term. Mr. McKinley has been serving on the board since last Fall when he was appointed to complete the first year of the term of Lawrence Abbott who resigned.

The Story of Eisenhower

Six Specific Periods Marked Eisenhower's Career In War

By JOHN GUNTHER

One day in 1945 the American historian at SHAEF (Supreme Headquarters, Allied Expeditionary Force) was stupefied to get a command. "Gen. Eisenhower wants the history done, he wrote ten in two pages this afternoon." This came about partly because the general had suddenly asked one of his staff officers for a succinct account of the Punic Wars, and the officer had not been able to deliver.

Gen Eisenhower wanted, for future use, "a simple brief statement" of the European campaigns just concluded for the guidance of anybody who might be interested. Duncan B. M. Emrich, the chief American historian, proceeded to draw up a brief memorandum, but it was three pages long. Word came down to him promptly. "Gen. Eisenhower said it could be done in two pages, so do it in two pages." Gen. Eisenhower himself then worked on the preliminary draft, making multitudinous small changes and additions of his own, and thus getting it back to three.

Gen. Eisenhower's war years may be subdivided into several clearly marked periods as follows: (1) Washington D. C. from Dec. 14, 1941, to June, 1942, when he left for London to become commanding general of the European Theater. (2) London from June, 1942, to November, 1942, when ETO was organized and the invasion of North Africa mounted. (3) North Africa and the Mediterranean from November, 1942, until January, 1944, when he returned to London to prepare for the invasion across the Channel. (4) London until D Day, June 6, 1944, working on OVERLORD, the invasion of France. (5) London, Paris, Frankfurt, and elsewhere, until France was liberated. Germany invaded, the Ruhr reduced, the German armies in the field destroyed, and the unconditional surrender of the Wehrmacht effected on May 8, 1945. (6) Europe in general, including a trip to Russia, from May 9, 1945, till November, 1945, when he returned to Washington and succeeded General Marshall as chief of staff.

Summoned to Washington

Gen. Eisenhower was summoned from Texas to Washington on Dec. 12, 1941; immediately on arrival he was led into the presence of Gen. Marshall. Gen. Marshall put a problem to Gen. Eisenhower verbally—how he would handle the whole vast problem of Pacific strategy — and waited for an answer.

It was Gen. Eisenhower's first experience in realms so high, and

(Turn to Page 3, please)

Today's Chuckle

Home cooking is something too many are not.

U. N. Hints New Plan To Break Korea Truce Talks Stalemate

MUNSAN, Korea, (AP) — The U. N. Command today was reported planning a new and possibly bold move to break the Korean truce talk stalemate, as the Communists agreed to a full dress meeting of armistice delegations tomorrow.

There was no indication what the Allies will propose when the five-man delegations of admirals and generals meet at 11 A.M. (9 o'clock tonight EST) It will be the first plenary session since Feb. 19.

The U. N. called for the session after the Reds broke off secret talks yesterday on how to exchange prisoners, of war because the Allies said fewer than half the prisoners they hold want to go home.

The Communists said today they would attend the full dress meeting, but asked what the U. N. Command wanted to discuss. They were told the subject would be the "armistice agreement."

Brig. Gen. William P. Nuckols, official U. N. spokesman, said this was the only answer the communists would get.

The top negotiators will face three major stumbling blocks to a Korean truce (1) the dispute over whether prisoners should be allowed to choose whether they will return home; (2) an Allied demand for a ban on airfield construction during an armistice; and (3) Communist nomination of Russia as a neutral inspector.

The Communists agreed to the plenary session 30 minutes before staff officers working on plans for supervising a truce held a brief and fruitless meeting.

U.S., STEELMEN SWEAT OUT WAIT FOR COURT RULE

Decision on Legality of HST Seizure of Mills May Come on Monday

WASHINGTON (AP)—The government and the steel industry sweated out in tense expectancy today a period of waiting for an historic court decision on the legality of President Truman's seizure of the nation's steel mills.

After listening to arguments by lawyers of both sides in a crowded courtroom yesterday, Federal District Judge David A. Pine said he would "take the case under submission and give it my attention to the exclusion of all other court business."

The sixty-year-old jurist did not say when he might render his decision but legal experts said it may not be announced until Monday or later.

The soft-spoken judge had plenty of reading material for the weekend—hundreds of pages of legal briefs filed by the government and six steel companies and the transcript of almost two full days of testimony, filled with legal footnotes.

Steel Hike Set for May 1

Meanwhile, the government authorized a $3-a-ton average price rise for steel, effective May 1. But it won't take effect until individual steel companies apply for it or the government decrees it in force.

Price Stabilizer Ellis Arnall said $3 was all the steel companies were entitled so under present policy. The industry has estimated its costs would be boosted $12 a ton if government - recommended wage boosts were put into effect.

The $3 increase, on top of the current average steel price of $110 a ton, was granted under the Capehart amendment to the controls law. That allows producers to raise prices enough to offset any cost increases between the start of the Korean War and last July 26. The industry never formally asked the government for price increases under the law.

Forbid Pay Raise, Steel Asks

The six companies named in the District Court action have asked that Secretary of Commerce Sawyer be forbidden to raise the wages of 650,000 CIO steel workers. Mr. Truman turned operation of the mills over to Mr. Sawyer after he seized them April 8.

Five of the companies also are asking Judge Pine to declare the seizure order itself illegal, with Mr. Sawyer also the defendant in this suit. The six companies in-

(Turn to Page 3, please)

News Bulletins

ICE VISITS LUXEMBOURG

PARIS (AP) — In good spirits despite his recent illness, Gen. Dwight D. Eisenhower, Supreme Allied Commander, went to Luxembourg today. He will say farewell to the officers and men of the Luxembourg Army who have been under his command for the past year.

MOCK ALERT IN ALBANY

ALBANY (AP) — A simulated atom bomb dropped by an "enemy" plane touched off a Civil Defense test today in this capital city of 140,000 persons.

GERMAN REDS PURGED

BERLIN (AP) — Nearly 10 per cent of the 1,600,000 membership of East Germany's ruling Socialist Unity (Communist) Party has been ousted in an 18-month purge completed today.

ROTARY CLUB ELECTS WELLER AS PRESIDENT

Dr. Charles Weller Jr. was elected president of the Larchmont Rotary Club for 1952 - 53 yesterday as the club placed in office the full slate of candidates presented last month by a nominating committee.

Joseph W. Smelick and J. Woods Sweeney were chosen first and second vice presidents, respectively; Henry J. Dietz was reelected treasurer and Kenneth G. Van Sciver was returned as secretary. New directors are John Octobalian and Dr. Alan E. Van Sciver.

Following the election Rev. Floyd E. McGuire of the Larchmont Avenue Church spoke on "Why Be Honest." Rev. McGuire cited recent scandals in government, increased crime and corruption or athletics as indications of a lowered moral standards in the nation.

Visiting Rotarians were John Cox and John C. Merritt of Port Chester; Worrell H. Holby of Orsining; Frank Crockett of Mamaroneck, and Thomas Santone of the Bronx. Nathan Puthnam was guest of Hugh Owens.

Manville's Wife Killed Instantly As Autos Crash

GROUND FIRE KOS 8 ALLIED PLANES

Reds' Score On Jets In Week Equals Toll of MIGs Bagged by Sabres

SEOUL, (AP) — Communist ground fire knocked down eight Allied war planes during the week ended yesterday, the Far East Air Forces said today.

That number matched the toll of Red MIG15 jets shot down in air combat by U. S. F86 Sabre jets during the same period. One Sabre jet was lost in the air fighting.

In its weekly summary the Air Force said three other Allied planes failed to return for unknown causes. One downed plane was Australian, the others American.

The Red toll was put at eight MIG15s destroyed, two probably destroyed and eight damaged.

The U. S. 8th Army, in its weekly summary, said its troops inflicted 1,832 casualties on Red ground forces April 15-21. The figure, lowest in recent weeks, included 879 killed, 917 wounded and 36 captured.

The ground front was relatively quiet. United Nations and Communist patrols prowled through no man's land.

South Korean Police said they killed six members of a guerrilla band which sacked and burned the village of Hadong, 65 miles west of Pusan, early Thursday. Authorities said about 40 guerrillas took part in the attack, biggest since South Korean troops opened a campaign to wipe out Communist irregulars last December.

A police combat unit trailing the guerilla band into the mountains reported it had killed six men and was pursuing the others.

Nunan Ordered To Heed Probe

WASHINGTON (AP) — Former Internal Revenue Commissioner Joseph D. Nunan Jr. was under stern orders today to meet his twice-delayed date with House tax scandal investigators.

Following an independent medical check of Mr. Nunan's health after his own doctors said he was too ill to appear, investigators late yesterday directed the former top tax official to be on hand for questioning May 5.

Some members intimated they expected him to appear or face contempt of Congress proceedings. After receiving the committee directive, Mr. Nunan's attorney late yesterday sent word his client, incidently suffering from a heart ailment, would be in Washington on the indicated date.

For the six-year 1945-50 period, special Treasury agents have reported tracing to Mr. Nunan's accounts $161,609 which did not appear as income on his tax returns.

Pinned Under Wheel On Way to Breakfast With Estranged Husband

GREENVILLE—Mrs. Georgina Campbell Manville, thirty-three, eighth wife of millionaire Tommy Manville of New Rochelle, was killed at 6:50 A.M. today in an automobile collision at Ardsley Road and Central Avenue.

Mrs. Manville, who has been estranged from her husband recently, has been living at 351 Fort Hill Road, Greenburgh. Her husband had his many-room mansion on Premium Point, Town of Mamaroneck.

Mr. Manville called Greenburgh Police Headquarters, said Georgina was to have been at his home for breakfast at 7 A.M. and was then going to attend a horse show.

Date No Reconciliation

He said the breakfast date didn't mean there had been a reconciliation between himself and Georgina, but that they have been friends. He said he had separated from Georgina a year and a half ago.

Concerning his wife's death, he said, "I naturally was a shock. I haven't got over it yet, but I will."

He asserted he was trying to locate Mrs. Manville's mother, Mrs. Boyd Campbell of the Hotel St. Goddard, Zurich, Switzerland, but Mrs. Campbell was scheduled to sail yesterday for the United States.

Mrs. Manville died when she was thrown from her car and her head was pinned under the left front wheel. A tow truck lifted the car so that she could be extricated. A White Plains Hospital doctor pronounced her dead when he arrived.

Driver of the other car was William H. Rogers, forty-eight, of 3 Dusenbury Place, White Plains, an expediter at Otis Elevator Co., Yonkers.

Minor Damage to Cars

The minor damage to the two cars indicates neither was traveling at excessive speed at the moment of impact. Police said no charges have been filed against Mr. Rogers.

Mrs. Manville was scheduled to participate in a horse show at the Boulder Brook Club in Scarsdale which began at 8:30 A.M. There were riding clothes and a suitcase in her car. She was not scheduled to enter the competition until tonight, but it is believed she was headed for the club at the time of the accident.

Greenburgh Det. Capt. Eugene Brett said he was unable to contact anyone at Mrs. Manville's Scarsdale home or at Tommy Manville's home, Mamaroneck Po-

(Turn to Page 3, please)

Weather Report

9:15 A.M. Westchester County Airport temperature 48, yesterday's 46, 24-hour high 45; visibility 15 miles, light rain; wind north 8 mph.

High tides today at 12:36 P. M.; tomorrow at 12:35 A. M. and 1:10 P. M.

Question of the Week

Bulk Of Readers Polled Vote For Consolidated Fund Drive

This is the 238th in a Saturday series of short interviews with residents on issues of the day — local and national. This week's question: "DO YOU FAVOR CONSOLIDATING ALL FUND DRIVES IN ONE LARGE COMMUNITY CHEST DRIVE? IF SO, WOULD YOU GIVE TWICE AS MUCH TO THE CHEST AS YOU DID LAST YEAR?" Results: yes, 11; no, 5; undecided, 1.

Nicholas Ciccheitti, 412 Munro Avenue, Mamaroneck: "Boy, they sure do get enough drives now, haven't they? Every time you turn around there's a sign asking you to give. We're going to be like the India-rubber man—we're giving in all directions. I guess it would be a good idea to consolidate. If we only had a small percentage of what we pay to these racketeers, we could support our free institutions."

Mrs. Robert S. MacCallum, 8 Lafayette Road, Larchmont: "Yes, that's what the original Community Chest idea was. 30 years or so ago, and I think at that time most of the charitable organizations were included among the Chest beneficiaries. Of course, I'd cut out the ones that could be self-supporting, such as the Girl and Boy Scouts. They're big business. No poor child could possibly join the Scouts. Yes, you'd have to pay twice as much to the Chest if all drives were consolidated."

Mrs. Spencer Wildey, 151 Fenimore Road, Mamaroneck: "I do, yes. But there are so many, many other drives now in addition to the Chest Drive that I don't know whether I could afford to give enough to the Chest to cover its old budget and all the new items besides."

Mrs. Arthur Mannis, 111 Beach Avenue, Larchmont: "Yes, I'm quite sure I do favor consolidation."

(Turn to Page 3, please)

LOST: ONE CITY HALL

Asbury Park has been hunting around for a new city hall after being evicted from its building by a local candy company. If their city government was located near here one sure way of getting the place they wanted would be to use Daily Times Classified Ads! But these superscalesmen do more than just find rooms. They help you buy, sell, trade and locate, because they are consistently read by your large local market! Simply call MA 9-2100 and . . .

Get in stride . . . Go Classified!

THE DAILY TIMES

Saturday, April 26, 1952

Published every business day by The Mamaroneck-Larchmont Publishing Co., Inc., 126 Elm Street, Mamaroneck, N. Y. Tel. MAm'a 9-2100; 9-2101. V. E. Mace Jr., President; H. Richmond Campbell, vice president and general manager; William L. Fanning, treasurer; H. P. Lippold, secretary. National Advertising Representative, Kelly-Smith Company, Graybar Building, 420 Lexington Avenue, New York City.

MEMBER OF THE ASSOCIATED PRESS

The Associated Press is entitled exclusively to the use for republication of all the local news printed in this newspaper, as well as all AP news dispatches. All rights of publication of special dispatches are also reserved.

MEMBER OF THE AUDIT BUREAU OF CIRCULATIONS

Single copy, 7 cents; subscription rates by carrier 35 cents a week; subscription rates by mail, one year, $17.20; six months, $9.20; three months, $5.35. Entered as second class matter at the postoffice, Mamaroneck, Westchester County, N. Y.

PRAYER FOR TODAY—Help me, dear God in Heaven, to live and work among my fellows as a messenger of helpfulness and happiness, of hopefulness and of honesty, of willingness to understand and a desire to be understood. Make me a loyal champion of every noble and righteous cause, beginning and ending with strong and unswerving devotion to my faith.

'OPERATION SKYWATCH'

ON MAY 17 the volunteer civilian members of the Ground Observation Corps, auxiliary of the U. S. Air Force, go on 24-hour aircraft spotting duty. That duty is to continue indefinitely.

This corps is responsible for spotting aircraft and reporting thereon to filter centers which trasmit necessary information to a farflung radar network. It is the very heart of our defense against enemy invasion by air.

Not since 1943 has this round-the-clock responsibility been found necessary. From that fact one may infer what he pleases. Obviously it is not of pleasant significance.

Volunteers will be needed. The shifts of duty are of only four hours. Major Frederick Johnson, in command of the White Plains Filter Center, which handles reports from more than 150 observation posts in 10 counties in three states, will be glad to give information on volunteer duty.

Bear one thing in mind. This is not likely to be temporary defense. It may last for years. At the same time bear in mind the conservative estimate by military authorities:

Such a bombs-as-we-dodged last Tuesday in Nevada would cause 500,000 casualties in this area.

MR. HARRIMAN SHOULD STAY

WE CAN see no logical reason why W. Averell Harriman should resign his post as Mutual Security Director merely because he is one among several who aspire to the Democratic Presidential nomination.

His present political ambition cannot interfere to any greater degree with his work as foreign aid chief than has his submitted political bias for many years with other administrative tasks abroad.

The position of General Dwight D. Eisenhower is different. He is in uniform, and we have always been careful to separate the military from the civilian in politics.

But as we see no reason why a President should resign to seek reelection, or that Robert A. Taft should leave the Senate to seek the GOP nomination, so we believe Mr. Harriman entitled to remain on his important job until the convention chooses.

TV OWNERS — ON GUARD!

RELIABLE information comes to hand that on Tuesday transmission of signals by amateur radio operators on the same amplification wave length utilized by millions of older TV sets will cause interference with both picture and sound.

According to this information, the Federal Communications Commission proposes to grant permission for the radio "hams" to use this wave-length in accordance with a prior international agreement. And this has been agreed upon with admitted knowledge that serious interference with TV sets may be anticipated.

The only relief, it is explained, will be through calling in a TV repairman to make adjustments to the receiving set. Such cost must be borne by the owner.

Maybe this is news to many. We are not aware what important function radio "hams" exercise in our national economy. But obviously they have tremendous influence with the CAA in Washington.

As for the millions of TV owners who are to be annoyed and put to extra cost—well, they aren't organized and articulate like the "hams," are they?

'WE KNEW HIM WHEN'

"I HAVE almost become a pessimist in the job which has been given to me. It seems that when public funds are to be expended no one has any interest in what happens to them, no matter what his responsibilities may be under his oath of office. "I dislike to make such a statement, but unless this body and the House of Representatives exercise their prerogatives in connection with the purse strings of the government, much of the money appropriated will be thrown away for no good purpose whatever."

Who said that?

Why, Harry S. Truman.

P. S. But it was back in 1943 when he was only a Senator!

PROBLEM FOR PARENTS

VICIOUS, maniacal convicts riot in Southern Michigan Prison. One prisoner is killed, 10 are wounded, one state trooper is injured, public property to the amount of $2.5 million is destroyed.

The Governor of Michigan pledges no penal reprisals, accepts the terms laid down by the rioters, and arranges for them a dinner of steak and ice cream when they end their mutiny.

How, we wonder, will this event impress the adolescent mind of America?

We talk about juvenile delinquency and how it starts. The favorite argument is that such conduct stems from indifferent or ignorant discipline by parents in the home.

Well, just how should a parent who wants to bring up decent children explain the actions of the Governor of Michigan?

The Counselor

PRACTICAL NURSING

Question: Could you please tell me where I could enter Practical Nursing classes and would I get credit for the six months work I have done?

Mrs. C. U.

Answer: Write to Miss Lillian Kuster, executive secretary of the Practical Nurses of New York, Inc, at 250 West 57th Street, New York City, for information about classes. She can tell you by what hospitals your six months of work will be accepted. St. Josepha Hospital in Yonkers has daytime classes in practical nursing, but does not accept credits obtained in other courses.

GIRL SOLDIER

Question: I am a girl interested in joining the armed forces. Can you tell me where I can get information about the services and requirements for joining?

Miss S. R.

Answer: Army, Air Force, Navy and Marines will all be on the look-out for you. The recruiting offices of each are eager to tell you exactly what you want to know about themselves and their requirements. The Army and Air Force offices are at 99 Mamaroneck Avenue, in White Plains, in Rooms 3 and 13 side by side. The Navy and Marines are located in the Post Office Building, White Plains, on the second floor.

MOVING RHODODENDRONS

Question: My rhododendrons are yellowing, and my neighbor says they get too much sun. When can I move them, now or in the Fall?

Mrs. G. G.

Answer: Your neighbor is probably right, sun will turn the leaves yellow, but keep an eye out for the lace wing fly, an insect that turns the leaves yellow and brown. Move your shrubs now. They may also be moved in the Fall, but Spring is better.

NEW YORK STATE BONUS

Question: I entered the Army Sept. 10, 1945. I was discharged March 6, 1947. Am I entitled to a State Bonus? Could you please tell me how to apply for it?

J. T.

Answer: Whether you are entitled to a state bonus depends on many factors, kind of discharge, etc. of which we have no information. The Veterans Service Agency of Westchester is set up just to answer your questions and tell you how to apply for the bonus if you are entitled to it. Call them still, see them in the County Office Building in White Plains.

INDIAN PENNY

Question: I have an Indain penny dated 1882. Is it valuable? Can you tell me what it is worth?

Curious

Answer: Knowledge of the value of coins falls in a very specialized field. It is not only age that makes a coin valuable. We can not tell you its exact worth. Why don't you consult a dealer in coins, or one whose hobby is old coins?

Grab Bag

THE ANSWER, QUICK!

1. In what state are the Ozark mountains?
2. What is a clandestine meeting?
3. What popular sport was played in the story of Rip Van Winkle?
4. May the President of the United States resign from office?
5. What is the largest city on the Mississippi river?

HAPPY IRTHDAY

Paul Hoffman, United States ECA director; Syngman Rhee, president of South Korea, and these big league baseball players: Sam Dente, Granny Hamner, Ron Northey, Sal Maglie and Virgil Trucks, all have birthdays today.

On Sunday, April 27, we celebrate Ludwig Bemelmans, essayist; Roger Hornsby, St. Louis Browns manager; and Enos Slaughter, big league baseball player.

IT HAPPENED TODAY

1731 — Daniel Defoe, English novelist, died. 1834 — Artemus Ward born, pen name of Charles Farrar Browne, humorist.

Today and Sunday, April 27: 1521 — Ferdinand Magellan, world navigator, died. 1822 — Birth date of Gen. Ulysses S. Grant, United States President.

WATCH YOUR LANGUAGE

DISLOYAL: (dis-LOI - al) — adjective; not loyal; false where allegiance is due, faithless. Origin: Old French—Desloial.

GUESS THE NAME

1—This is likely to be a puzzler. He was a song writer—writing about 40 songs in his short lifetime. He was born in Rushville, Ohio, in 1833 and attended Otterbein college at Westerville, Ohio, where his home is now a shrine to his memory. He wrote his song, My Darling Nelly Gray while he was a student, the theme based on a tragedy of his childhood when a fugitive slave died in his father's home from hunger and exposure after his sweetheart was sold down south in chains. His religious song, Who Is He? was not noticed in America, but England made it known in many countries. The third of his songs which is sung today, he called Sam's Claus, but we know it as Good Saint Nick, and it goes, "O, O, O, who wouldn't go, up on the housetop quick, quick, quick, down through the chimney with old St. Nick!" He died in 1867. Do you know his name?

2—This radio-television actress is considered one of the charming chatterboxes on the airwaves and a defender of the so-called "weak-sister." She is a native Manhattanite, and got into show business quite by accident. She was playing Marion Leave it to me Giles, and her style of chatter was so intriguing that now she is mistress of ceremonies on two shows. (Her Name! Salutes the Stars and Quick on the Draw. What is her name?

(Names at bottom of column)

YOUR FUTURE

Helpful actions for others is likely to aid you all during your next year when some financial success is probable. A modicum of success is suggested for today's child.

For Sunday, April 27. Don't let apparent disappointment discourage you, for permanent success should lie ahead. The child born today may be highly intellectual and artistic.

IT'S BEEN SAID

The song that serves a nation's heart is in itself a deed.—Alfred Lord Tennyson.

HOW'D YOU MAKE OUT?

1. Arkansas.
2. A secret meeting.
2. Bowling.
4. Yes.
5. St. Louis.

1—Benjamin R. Hanby.
2—Eloise McElhone.

Try And Stop Me!

By BENNETT CERF

One of the biggest advertising experts of our time began his career chasing one-inch insertions for his home-town weekly. The barber proved a mentor. He said, "Been cutting hair right here for sixty years, I've maintained, "and never advertised yet." The young solicitor nodded and asked, "How long would you figure the church on the village green has been standing?" "Best three hundred years, I expect," said the barber. "Exactly," agreed the solicitor, "and they still ring the bell."

Desmond Flower, London publisher, suggested to his American confreres a means of combating the television menace. They need only join forces and take over an hour each night on every network. As the hour begins, the screen turns blank, and a soothing voice intones: "The next hour of blessed eye-rest and silence gives you a chance to read a good book, and now we turn you through the courtesy of the publishers of America."

(Copyright 1952 by Bennett Cerf)

Church Services

MAMARONECK

Westchester Jewish Center—273 Halstead Avenue, Mamaroneck. Irving Koslowe, rabbi; Harry Herman, cantor; Samuel Steinberg, educational director; Hyman Federman, president of Center; Mrs. Alex Prakin, president of Sisterhood; Milton Hart, president of Men's Club; Joseph J. Drexler, director, Adult Choral Group; Mrs. Regina Lee, new building secretary; Reginald Wolf, president. (MA 9-3798); Rube Schwab, office secretary.

Sunday Minyan from April to October, Monday through Friday, 7 A. M. and 7:30 P. M.; Saturday and holidays, 9 A. M.; Sunday and legal holidays, 8:30 A. M. Saturday, Sunday and holidays, sundown.

First Church of Christ Scientist —155 Fenimore Road, between Palmer Avenue and the Post Road. Services and Sunday School at 11 A. M. Wednesday meeting at 8 P. M. Reading room in the North Wing of the Church office. Open Monday through Saturday from 10 A. M. to 5 P. M.

The true understanding of God reveals the eternity of life and its joyous being will be acclaimed at all Christian Science churches next Sunday. The subject of the Lesson-Sermon is: "Probation After Death."

The Golden Text is as follows: "God will redeem my soul from the power of the grave: for he shall receive me." (Psalms 49:15)

One of the selections to be read from the Holy Bible will be: "Blessed are they that do his commandments, that they may have right to the tree of life, and may enter in through the gates into the city." (Rev. 22:14)

The readings from "Science and Health with Key to the Scriptures" by Mary Baker Eddy, will include: "If man believes in death now he must disbelieve in it when learning that there is no reality in death, since the truth of being is deathless. The belief that existence is contingent on matter must be met and mastered by Science, before Life can be understood and harmony obtained." (p. 427:7-12)

Barry Avenue A. M. E. Zion Church—448 Barry Avenue. Rev. Homer Roan, pastor; Mrs. Louisa Furman, superintendent; Miss Helen Smith, assistant superintendent.

Sunday, 9:45 A. M. — Church School. All are welcome to attend.

11 A. M.—Morning Worship. The sermon will be delivered by the pastor. Music will be by the Senior Choir.

3:30 P. M.—Rev. B. M. Sturgess of Tarrytown, N. Y., will be the guest speaker for the Willing Workers. All are welcome to attend. Mrs. Ethel R. Stith, president.

8 P. M.—Evening Service. The sermon will be delivered by Presiding Elder Tucker of the Long Island District.

Monday, 8 P. M.—Fourth Quarterly Conference. All members are requested to attend.

Tuesday, 8:30 P. M. — Gospel Chorus rehearsal.

Wednesday, 8:30 P. M. — Senior Choir rehearsal.

Friday, 8 P. M. — Prayer and class meeting.

St. Thomas's Episcopal Church —West Boston Post Road and Mt. Pleasant Avenue. Rev. Arnold A. Fenton, B.Th., rector; Rev. Owen R. Orr, M.A., curate; Charles E. Hall, A.A.G.O., organist and choirmaster.

Sunday, 8 A. M. — Celebration of the Holy Communion.

9:30 A. M.—Church School.

11 A. M.—Morning Prayer and sermon by the rector. The music will include the organ prelude "Prayer" by Callaerts, the anthem "Easter Song"—16th Century by Pluddemann, the organ postlude "Plat Lux" by Dubois.

3:15 P. M. — Confirmation Instruction for children in the Parish House.

7:30 P. M.—Young People's Fellowship in the Parish House.

Wednesday, 8 P. M.—Confirmation Instruction for adults in the Parish House.

Thursday, 8:15 P. M.—St. Margaret's Chapter meeting.

The First Baptist Church — Howard Avenue. Rev. T. J. Garland, pastor.

Sunday, 10 A. M. — Church School. Deacon Tracy Gray, superintendent.

11 A. M.—Morning Worship, sermon by the pastor.

3:30 P. M.—A musical tea sponsored by Mrs. Louise Tucker, for benefit of Carpet Rally.

8 P. M.—Evening Worship.

Monday night—The Rev. N. B. Gaston, his Choir and congregation will worship with us.

Wednesday night—Prayer meeting.

Thursday night — State Rally under auspices of the Senior Choir. Friday night—Choir rehearsal.

Church of God in Christ—679 Mamaroneck Avenue. Elder Donzel Washington, pastor.

Sunday, 10:30 A. M. — Sunday School. Subject: "Supreme Loyalty to God," Ex. 20:1-6; Luke 14:15-20, 25-27; 16: 13-15. Golden text, "Thou shalt have no other gods before Me. Thou shalt not make unto thee any graven image," Exodus 20:3-4.

11:45 A. M.—Morning worship. Message by the pastor.

7 P. M. — YPWW youth hour. Discussion topic: "The ultimate purpose should be to have a life which looks like Christ's." Eph. 4: 1-3, 11-13. Memory verse: "Till we all come in the unity of the faith, and of the knowledge of the Son of God, unto a perfect man, unto the measure of the stature of the fulness of Christ,"—Eph. 4:13.

8 P. M.—Evening worship. Testimonial and message.

Tuesday and Thursday, 8:30 P. M.—Midweek services, prayer meeting and Bible teaching.

Friday, 6:30 P. M.—Choir rehearsal. Sister Washington, director.

Harrison Presbyterian Church—Harrison and Park Avenue. Rev. William A. Gibson Jr., pastor.

Sunday, 9:30 and 11 A. M. — Worship services. Sermon by the pastor on the subject: "Feed My Sheep".

The Reformed Church — Pondfield Road and Midland Avenue, Bronxville. 1:30 A. M. — Sunday School class for handicapped children of the area.

The Mamaroneck Methodist Church—514 East Post Road. Rev. Edgar N. Jackson, minister; Robert J. Estep, custodian, telephone MAmaroneck 9-3693-J. J. Elsworth Olsen, director of music; Mrs. C. R. Johnson, organist; Mrs. George H. Coffin, president of Women's Society of Christian Service; Mrs. Robert W. Hughes, president of the Wesleyan Service Guild; Austin Armitstead, youth director; Mrs. Lucila C. Jackson, church secretary. Church office telephone MAmaroneck 9-4345.

Sunday, 9:30 A. M. — Sunday School departments meet.

11 A. M.—Divine Worship. Organ music by Mrs. Frederick Miegs: "Prelude" by Chopin; Postlude by Handel; Senior Choir Anthem, "Yea, Though I Walk" by Sullivan; Offertory Anthem, "The Gates of Prayer" by Benson, to be sung by the Junior Choir. The sermon, "The Problem of Suffering", by Rev. Mr. Jackson.

Monday, 7:30 P. M.—Boy Scouts (troop 2; 8 P. M.—Wesleyan Service Guild.

Tuesday, 3:15 P. M. Bluebirds. Wednesday, 3:15 P. M.—Camp Fire Girls; Girl Scouts, Troop 6; 7:15 P. M.—Girls' Choral; 8 P. M. —Mid-week service, Church House.

Thursday, 8 P. M.—Senior Choir.

Saturday, 11 A. M.— Junior Choir; 7 P. M.—Methodist Youth Intermediate group; 8:30 P. M.— Alcoholics Anonymous.

Strait Gate Church of Christ—20 Madison Street. Elder Joseph H. Steel, pastor; R. C. Lawson, Bishop.

Sunday, 10 A. M. — Sunday School, Mrs. E. Huff, superintendent.

11 A. M. — Morning worship. Message by Minister A. Powell. Songs by the senior choir.

1:30 P. M.—Dinner served by the Missionaries.

4 P. M.—Musical program sponsored by the Missionaries.

8 P. M.—Evening service.

Tuesday, 8:30 P. M.—Rev. William Wilson and the St. Cella choir and congregation of Stamford, Conn. Mrs. J. Brown, sponsor.

Wednesday, 7:30 P. M. — Bible class. Dean J. I. Clark and Prof. V. S. Turner in charge.

Thursday, noon—Fish dinner in the church dining room. 7 P. M. —Prayer service.

Friday, evangelistic service.

Saturday, prayer and tarry service.

St. John's Evangelical Lutheran Church — Fenimore Road and Cortland Avenue, Mamaroneck. Rev William R. Fairman, pastor. Tel. MA 9-6094. E. H. Rindfleisch, superintendent of Sunday School; Mrs. John Wilkens, organist and choirmaster; Edward J. Graff, sexton. Church telephone MA 9-1347.

Sunday, 9 A. M.—Sunday School.

10:15 A. M.—Worship service. Theme: Christian family living. Sermon by the pastor, "The Marriage Partnership."

Tuesday, 1 P. M.—St. John's Lutheran Guild at the home of Mrs. Horace Wetzell, 10 Bentay Drive, Harrison. Mrs. Fred R. Knobel of New Rochelle will be the speaker. Reservations may be made through Mrs. Marc Matsen, Rye 7-3338.

Thursday, 8 P. M.—Choir rehearsal.

Holy Trinity (Roman Catholic) Church—Rev. Bartholomew Sinclefon, assistant pastor.

Sunday Masses at 7, 8, 9, 10, 11 A. M. and Noon.

St. Vito's (Roman Catholic) Church—Rev. Biagio Del Negro, pastor; Rev. William Guido, assistant.

Sunday Masses at 7, 8, 9, 10, 11 A. M. and Noon.

LARCHMONT

Larchmont Temple — 75 Larchmont Avenue. Rabbi Leonard S. Schofer; Kalman B. Druck, president of the congregation; Mrs. Richard H. Einhorn, president of the Sisterhood; Mrs. Jerome L. Seigel, president of the Sisterhood; Mrs. Jerome T. Adler, principal of the Religious School.

Sunday 10 A. M. — Religious School classes.

St. Augustine's Church (Roman Catholic) — Msgr. Thomas J. Deegan, D. D., pastor; Rev. Joseph F. Blake, Rev. Vincent J. McShane, assistant pastors.

Sunday masses at 7, 8, 9, 10, 11 A. M. and 12:30 P. M.

Ste. John and Paul — Masses temporarily at the Weavyr Street Play House, Rev. John J. Flynn, pastor; Rev. Thomas J. McGovern, assistant pastor.

Masses at 7, 8, 9, 10, 11 A. M. and 12:15 P. M.

The Larchmont Avenue Church — Rev. Floyd E. McGuire, D.D., minister; Rev. E. Vincent Stratton, assistant minister; Mildred A. Neumeister, director of religious education; Charles W. Kitchelle, choir director; Ada Marie Nelson, organist; Mrs. Ivy Nicholas, church secretary; Mrs. Charles E. Martens, church visitor.

Sunday, 9:30 A. M.—Sunday School for fifth through ninth grades and one session of the Kindergarten.

11 A. M. — Sunday Church School for first through fourth grades and the second session of three-year-olds.

9:30 and 11 A. M. — Morning worship services. Dr. McGuire's sermon topic will be: "Where is Your Security?"

Ministry of Music: Organ prelude, "Benediction" by Karg-Elert; Anthem (11 A. M.), "O Israel, How Great is the House of God" by Clarence Dickinson, solos by Alma Kitchell and Malcolm Foster; Offertory solo, (9:30 A. M.), "Blessed be Thou, Lord God of Israel" by Alfred M. Greenfield, sung by Malcolm Foster; Offertory anthem (11 A M.) "Goin' Home" by Anton Dvorak; Organ postlude, "March" by Handel.

1 P. M.—Junior High Westminster Fellowship.

7 P. M.—Tenth through twelfth grades of Sunday Church School will have lesson period as part of Senior High Westminster Fellowship.

Tuesday, 8 P. M. Men's Association meeting.

Thursday, 7:30 P. M.—Boy Scouts meeting; 8 P. M.—Choir rehearsal.

Friday, 8 P. M. Couples Club.

Unitarian Church of All Souls (Westchester Branch)—The Rev. Laurence I. Nesbit, Minister.

4 P. M.—Service at the home of Miss Ellen E. Langdom, 751 Hommock's Road, Mamaroneck.

St. John's Church—Rev. Francis J. H. Coffin, rector; Rev. Ernest D. Vanderburgh, assistant; William Ivett Bender, organist and choirmaster.

Sunday, 8 A. M. — The Holy Communion.

9:45 A. M. — Church School, fourth grade through twelfth.

11 A. M.—Sunday School, Pre-Kindergarten through Fourth Grade.

11 A. M.—Morning Prayer and sermon by the rector.

Musical program: Organ prelude, Gloria Gaudium" by Nobel; Benedictus Es, Domine by White; Anthem, "O Joyful Sound" by Schleider; Organ postlude, "Pantala on Tre's-y-Bont" by Nobel.

Monday, 11 A. M.—St. John's Guild.

Tuesday, 12:30 P. M.—Woman's Auxiliary annual luncheon meeting.

Thursday, 4 P. M. Sunday School choir practice; 5 P. M.—Confirmation Class for boys and girls; 7 P. M.—Men's dinner; 8:15 P. M.—Adult Confirmation Class; Adult choir practice.

Friday, 10 A. M.—Meeting of United Church Women.

The flowers on the altar on Sunday will be given in memory of Edna G. Lurcott and Matilda B. Lurcott.

Calendar

SATURDAY

Acoholics Anonymous, Mamaroneck Methodist Church, 8:30 P. M.

Fenimore Play, Daniel Warren School, Mamaroneck, 8:40 P. M.

Legion Auxiliary dance, Flint Park, 9:30 P. M.

SUNDAY

Communion Breakfast, Holy Trinity School Hall, after 8 A M Mass.

MONDAY

St. John's Church Guild, Larchmont, 12:30 P. M.

Parent - Education Meeting, Chatsworth Avenue school, Larchmont, 1 P. M.

Garden Club St. Thomas's Church, 2 P. M.

Alert Lodge, IOOP, Masonic Hall, Mamaroneck, 8 P. M.

Wesleyan Service Guild, Mamaroneck Methodist Church, 8 P. M.

Larchmont Five Twin, 8 P. M.

Senior High School PTA, 8:15 P. M.

Mamaroneck Village Board, Budget Hearing, Municipal Building, 8:15 P. M.

B'nai B'rith, Westchester Jewish Center, 8:30 P. M.

Sisterhood, Westchester Jewish Center, 8:30 P. M.

Dinner for Eisenhower, St. John's Church, Larchmont, 8:30 P. M.

In Washington

By The Associated Press

TODAY

Senate:

In recess until Monday.

No committees listed.

House:

Adjourned until Monday.

No committees listed.

'SCIENCE' BROADCAST

"Our True Defense" is the subject of the weekly Christian Science radio program tomorrow at 2:45 P. M. over WFAS. This broadcast is sponsored by the Christian Science Radio Committee of Westchester.

Center, Temple To Celebrate Anniversary Of Independence

JOHN ROY CARLSON

DR. LITTLE TO SPEAK AT ST. JOHN'S DINNER

Dr. Clarence C. Little, founder and director of the Roscoe B. Jackson Memorial Laboratory at Bar Harbor, Me., will speak Thursday at 7 P. M. at St. John's Episcopal Church, Larchmont, on the topic, "Science and Religion". The dinner will honor the men of the parish who conducted the successful budget canvass last Fall.

Well known in the field of cancer research, Dr. Little has served as president of the University of Michigan and the University of Maine. He has also specialized in dog breeding and has served as a judge at dog shows.

A special thanksgiving service honoring Israeli Independence Day will be held at the Westchester Jewish Center Friday at 8:30 P. M. by the Westchester Jewish Center and the Larchmont Temple. The services will be conducted by Rabbi Irving Koslowe and Rabbi Leonard Schofer and special hymns will be chanted by Cantor Henry Herman and Cantor Hugh Cardon. Following the services, John Roy Carlson, author of "Undercover", "The Plotters", "From Cairo to Damascus" will discuss "Will There Be Peace in the Near East?"

Carlson, whose name is a pseudonym in pre-Dumbarton Oaks days when he wrote expose articles, is an American who was born in Europe of Christian parents who were victims of Turkish persecution. He arrived in the U. S. in 1921 and settled in Mineola, L. I., where he became a citizen five years later.

Began Career in 1924

Mr. Carlson began writing in 1924 for Mineola newspapers. Graduating from the School of Journalism of New York University in 1932, he studied at Columbia, pursued a succession of jobs all over the United States, then turned to magazine work. In 1936 he was assigned by Fortune to do research on Fascist activities in America. This launched him upon his mission of exposing extremist groups which would sabotage our way of life.

Mr. Carlson has received the Thomas Jefferson award from the Council Against Intolerance for his contributions to the advancement of democracy. During the war he lectured at Army camps on how to recognize the propaganda of the "Enemy Within". Since then, in addition to his writing and editing, he has appeared on 1000 Meeting of the Air, March of Time, Information Please, Town Hall Meetings in Cleveland, San Francisco, Los Angeles, and made numerous radio and television appearances. He recently returned from several years of underground work in the Axis countries, which gave him the material for "From Carlo to Damascus."

Following the forum, refreshments will be served in the vestry.

A Glance Backward

A DECADE AGO
(From The Daily Times)

The Army ordered nightly dimouts for all communities within 15 miles of the shore, bringing the war to Westchester with sharp impact. All lights were to be shaded nightly in towns and cities on Long Island Sound and all parts of the county except Northern Westchester were affected by the order. . . . Frank Nask in the 160-pound junior class, Paul Federico in the junior 118-pound class and Leroy Constantini, 126-pound novice, were the Mamaroneck boys who won Victory Gloves boxing championships at the White Plains County Center . . . . Harry Davis, a pinch-runner, scored the deciding run on the New Canaan catcher's wild throw as Bellows nipped the Connecticut school's baseball squad, 1-0 at Harbor Island. . . . Marion Walsh of the Fifth Grade was winner of the essay contest at Chatsworth Avenue School, sponsored by the Westchester Shore Humane Society. "Pets and Their Care" was the title of the essay. . . . William A. Rey Jr. of the Senior High School faculty, became president of the Mamaroneck Teachers Association. John P. Jordan of the Junior High School was elected vice president. . . . Mrs. Joseph Welton was installed as president of the David Potts Post Auxiliary, VFW. She succeeded Miss Ann Seckler. . . . Miss Dorothy Stempf of Larchmont had the leading role in the Theatre Workshop Group's presentation at Wellesley College. . . . Mrs. Edward Lane of Mamaroneck, women's bowling champion of Winged Foot Golf Club, received the trophy at the annual awards luncheon.

Col. Joe Bush Says:

Trouble in diplomatic circles seems to be that they never know in advance who President Truman is going to insult. Oh, half he probably don't, either. That's what you got to expect from a guy who shoots from the hip without aimin'.

We regret to report the Hon. Eddie Prezzano of Mount Vernon is bedded down with a severe attack of shingles. If we get time, we'll be over this afternoon with a nice mixture of sulphur and molasses.

Pal of ours said he told his kid last week about the facts of life and ever since Junior has been out chasin' the birds and the bees!

Children's Court Judge George Smyk reports that most youngsters are a lot better, accordin' to official figgers, than anywhere else in the state. We're inclined to agree with him—until we try to umpire a baseball game on the adjoinin' sandlot.

Slogan at our massage parlor: We make young colts out of old '45's."

Now that the political campaign is about to open, whatever happened to all them surplus eggs the government had in storage?

Things have got so bad down in Washington that even the pessimists are happy!

YOU'RE TELLING ME!

By WILLIAM RITT
Central Press Writer

Because of public apathy the Danish government broadcasting bureau may abandon television. Let's see some of those wise-guy TV private eyes solve that problem!

"Trolley Cars Vanishing"—headline. That's nothing — on rainy days they never showed up.

The Navy has purchased 50,000 paperweights. In the old days, we presume, the skipper just used a piece of hardtack.

The man at the next desk says it is only natural that the presidential candidate of the American Vegetarian party would know his onions.

Shucks! Gov. Adlai Stevenson wasn't a candidate long enough for us to find out where he got that name "Adlai."

The poodle cut, we read, is about to be replaced by the bunny hop. That style sounds perfect for some cute carrot top.

One of nature's homeliest creatures, declares a naturalist, is the elephant seal. You'd feel well down in the features, too, if you'd started out to be an elephant and wound up a seal—or vice versa.

Here's how to save on

AUTO INSURANCE

FARM BUREAU MUTUAL
Automobile Insurance Co.
HOME OFFICE: COLUMBUS, OHIO
JOHN LALLAHAN
50 East Post Road
Harrison, N. Y.
HArrison 9-0060

ESTABLISHED 1928 RYE 7-0850

HALCYON REST
SANITARIUM
• For Mild Mental and Nervous Patients
• Habit and Chronic Cases
• Modern Treatment Facilities
764 BOSTON POST ROAD RYE, N. Y.

THE DAILY TIMES

Monday, April 28, 1952

Published every business day by The Mamaroneck-Larchmont Publishing Co., Inc., 120 Mill Street, Mamaroneck, N. Y. Tel. MAm'k 9-2100; 9-2101. V. F. Macy Jr., president; H. Richmond Campbell, vice president and general manager; William L. Fanning, treasurer; H. P. Lippold, secretary. National Advertising Representative, Kelly-Smith Company, Graybar Building, 420 Lexington Avenue, New York City.

MEMBER OF THE ASSOCIATED PRESS

The Associated Press is entitled exclusively to the use for republication of all the local news printed in this newspaper, as well as all AP news dispatches. All rights of publication of special dispatches are also reserved.

MEMBER OF THE AUDIT BUREAU OF CIRCULATIONS

Single copy, 7 cents; subscription rates by carrier, 35 cents a week; subscription rates by mail, one year, $17.50; six months, $9.25; three months, $5.25. Entered as second class matter at the postoffice, Mamaroneck, Westchester County, N. Y.

PRAYER FOR TODAY—I pray for guidance, dear God almighty, that I may meet my every-day obligations confidently and dependably. May it be given to me to share even a little of that divine wisdom which never errs and of that divine strength which never will fail. In devotion to m stout faith in You and all Your Holy Works, I know, this goal can be achieved.

WHEREIN WE MAY BRAG A BIT

IF there be any particular sphere in which one is permitted to boast without appearing arrogant, it is when we speak of our children.

And, too, those of increasing age may expand this weakness to include grandchildren.

So, we would like to call attention to some facts and figures about Westchester youngsters.

Court statistics quoted last Sunday in a New York City newspaper showed that during 1951 youth delinquency throughout the nation increased by 10 per cent over 1950.

In this state and in New York City youth delinquency increased by 20 per cent!

Children's Court Judge George Smyth decided to take a look at his own court figures. To his gratification—and to ours, too they showed that here in Westchester the reverse trend is evident. In 1951 we had a DECREASE in youth delinquency in this county of 16.2 per cent as compared to 1950. And as compared to the 1947-1950 spread, the 1951 decrease was 13 per cent.

Can you blame us for feeling just a bit cheesy? It isn't so much pride in the belief that our children are better—at least officially—than those elsewhere. Rather, our gratification is based on the trend here in Westchester. Instead of getting worse, they are getting better.

Now, how can we accelerate that trend?

COUNTY TAXES HAVE JUMPED

A SURVEY made by the Citizens Public Expenditure Survey shows that since 1946 the taxes levied by the 57 counties of the state outside New York City have jumped by an overall total of almost $61 million. That is more than 75 per cent increase.

The survey shows that every one of the 57 counties, with the exception of Saratoga, has increased its tax levy on real property. That county, as is rather generally known, enjoys a unique subsidy in the form of a county tax on pari-mutuel betting at a horse racing track. Westchester has repeatedly been denied this privilege.

The jump in taxes in the period mentioned ranges from 25 per cent in Allegany to 215 per cent in Suffolk. In 15 counties the levy increased more than 100 per cent. Here in Westchester the rate of change since 1946 was just below 68 per cent. In Erie and Nassau, only larger counties of the 57, the increases were 64 and 77 per cent, respectively.

In six years it has become necessary for the counties of this state, outside New York City, to increases taxes by $61 million.

Could it be that we are spending too much time bewailing Federal taxes and lamenting State taxes, and not enough time studying County taxes?

Have the billions blinded us to the millions?

GAMBLE-GWINN ECONOMY VOTES

NOT every vote in Congress for or against appropriations is recorded. Many are voice votes wherein the individual attitude is not apparent. But there have been this year nine significant roll-call votes on amendments designed to reduce Federal expenditures for 1953.

Of these nine, Representative Gamble of Larchmont is officially on record as having voted for cuts on each of the nine occasions. He did not vote once against a proposed cut and he was not listed once as "not voting."

Westchester's other Congressman, Mr. Gwinn of Bronxville, is recorded on the same nine occasions as having voted eight times for the cuts, no votes against cuts, and one "not voting."

This, it seems to us, is about as near a perfect score as we can expect on behalf of economy-minded Westchester taxpayers.

Truly, by their votes ye shall know them. For it isn't how they talk but how they vote that counts.

BAD SIDEWALKS ARE TOO EXPENSIVE

AS it is the man behind the wheel who makes automobile liability insurance rates, so it is the city behind the sidewalk which determines personal injury insurance premiums.

The more accidents, the more judgments; the more judgments, the higher the cost of insurance. That is plain arithmetic.

Yonkers' Corporation Counsel J. Raymond Hannon has reported to the Common Council that since the first of 1949 the city has paid out $144,801 in settlement of claims and judgments for personal injuries and property damages caused by defective sidewalks and roadways.

Further, reported Mr. Hannon, since the first of this year 42 claims aggregating $519,372 have been filed against the city. Not all of these claims will be settled in full amount, naturally, but nevertheless the total may be substantial.

Westchester's second largest city, Mount Vernon, learned recently that its premium for this type of insurance coverage will jump from $25 to $215 a year per mile of sidewalk, which means a total premium of $20,210. Formerly it was only $2,802.

Bad sidewalks and rough roads are just too expensive to afford in these days of generous juries and high judgments.

Power With Words

By DR. CHARLES EARLE FUNK

MEN AS COOKS

I don't remember the date of the magazine; it was one I picked up in a dentist's office while waiting my turn, so it may have been an old issue. It was a woman's magazine, but there was an article on men as cooks that caught my eye, and, though the making of toast is about my own limit in the culinary line, I started to read it. Then I began to make notes, for I wondered whether the average reader would know what the author was saying. Here are some of the sentences:

"He thinks it is not germane to his argument." "It is abetted by such protagonists as Pierre de Rohan. . . ." "He will have lulled your fears and whetted your appetite with savory hints of his love affair with spaghetti seasoned with innuendoes of . . .red wine, garlic, and rosemary." "His favorite salad was to furnish the leitmotif."

If you are among those who know or can guess what was meant by germane, protagonist, savory, innuendoes, and leitmotif, the rest of this column may be skipped.

"Germane" (jur-MANE) is from Latin "germanus;" which means "having the same parents, being full brothers or sisters"—an important matter in olden times when half-brothers or half-sisters were numerous. Hence, "germane" means in close relationship.

A "protagonist" (pro-TAG-uh-nist) is the opposite of an "antagonist." He is a supporter, that is, rather than an opponent. One who "whets" your appetite with "savory" hints, sharpens your appetite with favorable odors. And a love affair seasoned with "innuendoes" of garlic, etc., is a poetic way of saying something that, I feel sure, the author did not realize she was saying. An "innuendo" (IN - yu-EN'-do) is, usually, an unfavorable hint or suggestion, rather than a pleasant hint or suggestion; so the author actually tells us that this seasoning is not good.

By the use of "leitmotif" (LIGHT'-mo - TEEF) the author has again become poetic. This is a German term and is usually connected with musical composition; it denotes the theme used to indicate some person or some idea. Here it is used to indicate the general theme or plan of a meal.

Grab Bag

THE ANSWER QUICK!

1. What is the meaning of the nautical term chronometer?
2. How did the tune Old Hundred get its name?
3. By what familiar name is Katherine Elizabeth Wilson known to radio and television?
4. In mythology, who fell in love with himself?
5. According to superstition, what is the best day of the week for a wedding?

IT'S BEEN SAID

What race for fame attends both great and small. Better be damned than mentioned not at all —John Wolcot.

IT HAPPENED TODAY

1758 — Birthday date of James Monroe, fifth United States President. 1788 — Maryland ratified United States Constitution. 1939 — Adolf Hitler, German Reichsfuehrer, rebuffed United States President Franklin D. Roosevelt's plea for peace. 1945—Benito Mussolini and mistress, Clara Petacci, assassinated at Lake Como.

WATCH YOUR LANGUAGE

PROPITIOUS — (pro - PIS'H-ius) — adjective; favorably disposed — said of a person or a divinity; that is of good omen; auspicious, as a propitious sign; that which favors or assists; helpful. Origin: Old French — Propicius, from Latin—Propitius.

GUESS THE NAME

1—This United States ambassador was born in New Haven, Conn., on Jan. 9, 1896, and after college, including studies at the University of Caracas, Venezuela, he began his career as commercial agent for the United States department of commerce. He was trade commissioner at Montreal, Que., commercial attache to Bogota, Colombia, then back to the U. S. Commerce department. His next assignment was at Havana, Cuba, then Rio de Janeiro, Brazil. Next he was counselor of the embassy at Panama, then ambassador to Costa Rica, Central America, then to Venezuela, and more recently he has been serving as high commissioner to Austria. Can you tell his name?

2—This glamorous motion picture star was born in Los Angeles, Cal., on Aug. 8, 1921. She is a crack swimmer and took part in the San Francisco World's Fair aquacade, and also modeled professionally. Her screen career began in 1942 in Andy Hardy Steps Out. Other pictures include A Guy Named Joe, Bathing Beauty, Thrill of a Romance, Ziegfeld Follies, Hoodlum Saint, Easy to Wed and Fiesta. More recent are On an Island With You, Take Me Out to the Ball Game, Neptune's Daughter, Pagan Love Song and Some Enchanted Evening. Who is she?

(Name at bottom of column)

YOUR FUTURE

Enter into no arguments, and you should enjoy some good fortune in the year just beginning for you. Concentrate on business developments. The child born today may be talented in artistic lines and successful therein.

HAPPY BIRTHDAY

Nan Merriman, mezzo-soprano singer; Lionel Barrymore, actor, and John Jacob Niles, folk singer, have birthdays today.

HOW'D YOU MAKE OUT?

1. Having the sails set so as to sail as nearly against the wind as the vessel will go.
2. It was originally used for the 100th Psalm.
3. Marie Wilson as My Friend Irma.
4. Narcissus.
5. Wednesday.

2—Esther Williams.

'Running Away' Held No Answer To Solve Trouble

By ANGELO PATRI

If you were the victim of malicious and baseless gossip and your child were being made miserable in the school she must attend, would you leave the town and go among strangers who had never heard the tale? Or would you stay and trust to the truth being made known, suffering the meanwhile?

I don't know. The soul knows its own strength. One thing I can say with some authority is that running away from trouble never helps much. Trouble is a personal thing and it must be dealt with in that way. It, like our strength, lies within us. Nobody can help us much but we can, and we must, help ourselves.

If we run away from the battle we take with us ourselves, in whom the battle and the strength to meet it dwell. People who spread malicious tales are not the strong souls they long to be. They are trying by this mistaken road to arrive at a height they cannot reach in their associations with people about them. Failing to win acclaim by their own deeds, they try to gain a place of importance by telling a strange and sensational tale. It does not work for any length of time.

Truth has a way of seeping through to the surface of people. Sincerity expresses its presence in look, word and act, and cannot be mistaken for any length of time for anything but what it is. No lie can endure against the truth. The hard looks, the cold words may wound for a time but the actuality must, in time, come uppermost.

For the child who must endure the taunts of thoughtless playmates there is one comfort. Somebody knows and somebody will come and stand by as a friend.

SCOTT'S SCRAP BOOK

By R. J. SCOTT

Copr. 1952, King Features Syndicate, Inc., World rights reserved.

The Counselor

SCHOOL FOR FLORISTS

Question: I am interested in becoming a florist and would like to know if you could give me information about schools.

R. W. S.

Answer: The New York State Agricultural and Technical Institute at Alfred University, Alfred, N. Y. has a two-year course free to New York State residents. Rutgers University at New Brunswick, N. J. gives such a course as part of its agricultural program. Cornell University often has a short course during the Fall at Ithaca, N. Y.

MAY DAY SHOW

Question: We have an argument about the show at the County Center on May 1. My friend says it is an Olympic Games show, and I say it's a talent show. I know because I know someone who is singing in it.

R. U. L.

Answer: You both win. It is a local talent show with competitors from all over the county, and the funds raised will help send the United States Olympic team to the 1952 Games in Finland. The fencing team includes residents from White Plains, Pleasantville, and Chappaqua.

NARCOTICS

Question: Why don't the United Nations get busy on the importation of narcotics into our country?

K. H. W.

Answer: It has. The U. N. Commission on Narcotic Drugs is now holding its seventh session at the U. N. headquarters in New York City. These meetings are open to the public, if you want to go.

ADVANCED AUTO MECHANICS

Question: I am just out of the Navy and plan to reopen my business, repair of motors and generators. Could you inform me where I could obtain a course for the purpose of overhauling motors and generators?

C. V. B.

Answer: The YMCA in New York City conducts schools in automotive theory and practice in many of its branches there, particularly at 63d Street and Broadway. It is a complete six-month course. White Plains High School will have classes at night in auto mechanics next September which will include overhaul of motors and generators. This is a part of its Adult Education program.

PEONY BLIGHT

Question: A number of my peony plants have leaves that are shouted and twisted and blackened. What can be done?

Mrs. A. J. T.

Answer: This sounds like peony blight, or botrytis. Clean up every scrap of stem and leaf around the plant, dig up the soil around it and dispose of it and the refuse where it can not affect any growing thing. Fill in with fresh pure soil and spray with Bordeaux mixture. Hand pick every twisted leaf, stem or blackened bud. Burn! Cut down in September and burn old foliage and leaves. Do not allow them to remain during the Winter. You may not have peonies this year, but you may save your plants for another year.

Editor's Note: Please send self-addressed stamped envelope with all questions. An individual reply will be made to those which are not generally suitable for answer in the column.

Draft Delay Exams Slated For May 22

WASHINGTON (AP) — A seventh Selective Service qualification test will be held May 22 at 1,000 testing centers throughout the nation. It will be especially for students who were unable to take the test last Dec. 13, or last week.

Students in the upper standings in their classes or who score 70 or better in the tests may be considered by their local draft boards for educational deferments during the next academic year.

YOU'RE TELLING ME!

By WILLIAM RITT
Central Press Writer

A college professor says there are only 102 great ideas in the world. Hmmm—"Let's eat!"—"Let's go to the ball game!"—gosh, somehow we can't think of the remaining 100!

Scientist declares a 200-pound person would find he weighs only 34 pounds if he visited the moon. Isn't that too drastic a way to reduce?

A southern college is staging a 14-day Spring training season for its football cheer leaders. This no doubt will give the school a chance to look over some of its Rah material.

Belgium's postoffice can't make up its mind whether to issue new stamps showing the Belgian king with or without spectacles. By wearing cheaters, his royal highness certainly has gummed things up.

A former polo star is being mentioned as a presidential possibility. Grandpappy Jenkins says that he ought to be an expert when it comes to judging dark horses.

A Canadian legislator claims he has made only two speeches during nine years in office. What were they "Hello" and "Good-by?"

A reader wants to know how fast a man can travel on a pair of snowshoes. Imagine wondering about a thing like that on a fine Spring day like this!

Try And Stop Me!

By BENNETT CERF

Remember a football team that came up from the South years ago from tiny Centre College and beat the then-mighty Harvard eleven? The nickname for the valiant little Centre squad was "the praying colonels" because at crucial junctures of a contest all the boys would kneel and pray. H. Allen Smith avers that one day in the dressing room, the Centre coach suddenly cried, "Down to your knees, boys, here comes Grantland Rice!"

Pressed to say what he considered the most striking difference between the customs of his native France and America, movie maker Jacquest Barr came through with, "Well, in America if you try to strike up an acquaintance with a luscious lass you spot on the avenue, a policeman promptly arrests you. In la belle France, the policeman introduces you."

(Copyright 1952 by Bennett Cerf)

Nursery Council Plans 'Family Circus' Film

BRONXVILLE—

"Family Circus", an educational film about rivalries between children of a family, will be offered tomorrow at 8 P. M. in the Bronxville Public School Library as the second of a monthly series sponsored by the Westchester Nursery School Council.

Dr. Robert Goldenson of Scarsdale, professor of psychology at Hunter College, will be the commentator. Mrs. H. B. Weichsel of White Plains, is president of the council. The program is the second of five monthly showings of educational films for the benefit of parents of young children.

MARYLAND ALUMNAE WHITE PLAINS—

The Westchester - Connecticut Chapter of the Maryland College Alumnae Association will meet at 8 P.M. tomorrow at the home of Miss Evelyn Wager, 74 Greenridge Avenue.

Selling your car? Dispose of it through a Daily Times Want Ad Call MA 9-2100.

Calendar

TONIGHT

Alert Lodge, IOOF, Masonic Hall, Mamaroneck, 8 P. M.
Wesleyan Service Guild, Mamaroneck Methodist Church, 8 P. M.
Larchmont Fire Drill 8 P. M.
Senior High School PTA, 8:15 P. M.
Mamaroneck Village Board, Budget Hearing, Municipal Building, 8:15 P. M.
B'nai B'rith, Westchester Jewish Center, 8:30 P. M.
Sisterhood, Westchester Jewish Center, 8:30 P. M.
Citizens for Eisenhower, St. John's Church, Larchmont, 8:30 P. M.

TOMORROW

Child Hygiene Clinic, Mamaroneck Health Center, 9-10 A. M.
Woman's Auxiliary, St. John's Church, Larchmont, 10 A. M.
Mamaroneck Lions' Club, Green Haven Inn, 12:15 P. M.
Men's Association, Larchmont Avenue Church, 8 P. M.

In Washington

By The Associated Press

TODAY

Takes up Treasury-Post Office appropriation bill.
Foreign Relations Committee considers $7 billion mutual security program.

House

Holds routine session

Supreme Court

Holds opinion day session

A Glance Backward

A DECADE AGO
(From The Daily Times)

A government padlock was to be placed on the price of virtually every article that appeared on America's daily shopping list and rents in all war-boom towns were to be battened down for the duration. . . . Despite the Army's order for the dimming of lights in coastal towns, lights continued to blaze here and in other Long Island Sound communities. Defense Council officials said the order would be enforced but that it was a difficult task and would "take time". . . . Jerry Steiner hurled Coach Edwin Rice's Mamaroneck High School baseball squad to a 5-4 victory over Albert Leonard in the local school's WIAA opener. Joe Pesce and Skip O'Rourke hit safely twice apiece for the winners. . . . Miss Midge Braum of Larchmont was named chairman of the Westchester County Young Women's Republican Club's 11th annual convention. . . . Mrs. Frank Totten was installed as president of the Larchmont Avenue Church Woman's Association, Larchmont Woman's Club heard Claudia De Lys, an authority on superstition, give a lecture which included an audience participation session . . . Patricia Tomasetti, a member of the fifth grade at Mamaroneck Avenue School, won first place in the Westchester Show Humane Society essay contest during Kindness to Animals Week. . . .

and 20 years ago Dr. William Mills headed the Larchmont Lions Club move to ask the Village Board to lift the ban on Sunday baseball at Flint Park.

Water Safety Rules Listed By Red Cross

WHITE PLAINS—

The annual small craft season has arrived on Long Island Sound, the Hudson River and many county lakes but it is accompanied by the danger of preventable drownings, Leroy C. Peters, safety services director of the Westchester Chapter of the American Red Cross, warned today.

Mr. Peters asked pleasure seekers and fishermen who take to their boats to keep in mind these basic rules:

1. Know how to swim and have life preservers aboard for all passengers.
2. Know the proper capacity of your boat and don't overload it.
3. Don't stand up or move quickly in a small boat. Keep the weight low and move easily when a move is necessary.
4. Be familiar with the weather, tides and currents, and don't take unnecessary chances.
5. Learn the fundamentals of handling a boat with oars. Don't be wholly dependent on the engine or outboard motor.
6. Children at all times on the water should wear kapok jackets which strap in the front.
7. If anything happens, stay with the boat. A small boat, unless it has an inboard engine, will stay afloat if the hull is intact, supporting as many people when filled with water as when empty.

Col. Joe Bush Says:

What we can't understand about these Western movies is how come there's always a 20-piece orchestra hidin' behind the rocks in the canyon to play shivery music while Hoppy shoots it out with the bandits. And never once does a saxophone player hit the dust!

Livin' room consensus after the Bob "Fat Boy" Hope TV show Saturday night. "THAT was the hour we should've turned the clock ahead."

Saw a politician's car on the road yesterday but couldn't identify the driver. The license plate was: "MOJ." Must've been either a Republicrat or a Demopublican.

Maybe for the golfers and the baseball fans it was another Lost Weekend, but, anyhow, the reservoirs are full. However, we doubt very much if that made up to Mom for havin' the Ol' Man grousin' around the house two whole days.

Latest eligible for the Grandpa Club is Colby Kalloch, head man for the telephone company in Westchester. By the time the youngster is grown he should be able to get a telephone installed.

Whatever happened, by the way, to that Attorney-General who was goin' to clean up corruption in government?

Question now is how we can get into prison so we can riot and eat a dinner of shrimp cocktail, steak and ice cream, with apologies from the warden because there ain't no cocktails.

NEWSCASTS
of the
WESTCHESTER DAILY PAPERS
Over Station
WFAS
AND WFAS FM
AM 1920 on your dial
FM 103.9 mc.
In the Morning at
7:45 - 8:55 - 9:55
10:55 - 11:55
In the Afternoon at
12:45 - 1:55 - 2:55
3:55 - 4:45 - 5:55
6:55 - 7:55 - 8:55
Sundays at
9 and 11:55 A. M.
12:55 - 1:55 - 4:55
6:55

Nationally Advertised Brands
When you SHOP specify BRAND NAMES
your key to quality
THESE QUALITY GROCERY PRODUCTS ARE BEING ADVERTISED IN THIS NEWSPAPER
During Week of April 28th to May 3rd
BAB-O CLEANSER
BON AMI CLEANSER
BORDEN'S FROZEN SPINACH
BREYER'S ICE CREAM
BRILLO CLEANSER
BRILLO SOAP PADS
CADET DOG FOOD
CALGON
CHASE & SANBORN COFFEE
CLOROX
COTT'S GINGER ALE
CROSSE & BLACKWELL BARBECUE RELISH
DIAMOND CRYSTAL SALT
DUFF'S WAFFLE MIX
DUFF'S DEVIL'S FOOD MIX
DUFF'S GINGERBREAD MIX
FLAGSTAFF BEETS
FLAGSTAFF CITRUS FRUITS
FLAGSTAFF PEACHES
FLAKIES COOKIE MIX
FLORIGOLD GRAPEFRUIT
FLORIGOLD ORANGES
GERBER BABY FOODS
GORHAM SILVER POLISH
HOLLAND HOUSE INSTANT COFFEE
HORTON'S ICE CREAM
HOSTESS CUP CAKES
IDEAL DOG FOOD
JOHNSON'S HARD-GLOSS GLO-COAT
KEEBLER SALTINES
LADDIE BOY DOG FOOD
LIBBY'S BEETS
LIBBY'S CORN
LIBBY'S PEAS
MORTON SALT
MRS. ANNA MYER'S STRAWBERRY PRESERVES
OAKITE
O-CEL-O SPONGE
PARSON'S AMMONIA
ROYAL PUDDING
SACRAMENTO TOMATO JUICE
SANI-FLUSH
SEABROOK FROZEN STRAWBERRIES
SIMONIZ BODYGARD
SNAPPY DOG FOOD
STAHL-MEYER CORNED BEEF HASH
TENDER LEAF TEA
THOMAS' PROTEIN BREAD
WARD'S TIP TOP PROTEIN BREAD
WISE POTATO CHIPS

THE DAILY TIMES

Tuesday, April 29, 1952

Published every business day by The Mamaroneck-Larchmont Publishing Co., Inc., 136 Elm Street, Mamaroneck, N. Y. Tel. Mam's 9-2100; 9-2101. V. E. Mixty Jr., president; H. Richmond Campbell, vice president and general manager; William L. Fanning, treasurer; H. P. Lippold, secretary. National Advertising Representative, Kelly-Smith Company, Graybar Building, 420 Lexington Avenue, New York City.

MEMBER OF THE ASSOCIATED PRESS

The Associated Press is entitled exclusively to the use for republication of all the local news printed in this newspaper, as well as all AP news dispatches. All rights of publication of special dispatches are also reserved.

MEMBER OF THE AUDIT BUREAU OF CIRCULATIONS

Single copy, 7 cents; subscription rates by carrier, 35 cents a week; subscription rates by mail, one year, $17.50; six months, $9.25; three months, $5.25. Entered as second class matter at the postoffice, Mamaroneck, Westchester County, N. Y.

PRAYER FOR TODAY—Lift the shadow of fear from human hearts, dear Father of us all. Lead mankind out of the dark shadows of insecurity and doubt and into the warming sun of joy and liberty. Let all who breathe be stirred afresh by the old but ever new admonition to practice the Golden Rule with firm self-dedication to the service of fellowship.

GOOD DAY FOR LOYALTY OATH

THURSDAY is May Day.

Away back at the organization of the Second—Socialist—International in Paris in 1889, May 1 was set aside for demonstrations by the International Socialists—Communists—, by radical trades groups and those who are congenitally against the accepted order of things.

In recent years, May Day has been marked by violence and disorders. Its observance has been in marked contrast to the observance of Labor Day in September by patriotic labor groups. Accordingly, for several years now there have been counter demonstrations, either on the Saturday preceding or following, by veteran and other loyalist groups. Even the Socialist Party in America has abandoned May Day ceremonies for fear of confusion with the radical elements.

In Russia Thursday may be a great national holiday. There may be here in America smallish parades by Communists and their fellow travelers.

For our part, we suggest that it is a good day for all decent Americans to renew their loyalty, and to stand a moment at attention, quietly but earnestly, as they declare:

"I pledge allegiance to the Flag of the United States of America and to the Republic for which it stands; one nation, indivisible, with Liberty and Justice for all."

A SOP TO THE SOUTH

SENATOR Robert A. Taft, speaking in Little Rock, Arkansas, last Friday evening, announced that if nominated and elected he would appoint a Southern Democrat to his Cabinet.

The appeal to border states, where in Mr. Taft has always been as popular as a Republican could expect to be, is apparent. The result will be watched with interest at the Chicago GOP convention.

Now, may we expect to hear from Senator Richard B. Russell of Georgia that if nominated and elected he will name Thomas E. Dewey of New York as his Secretary of Defense? Or from Gen. Dwight D. Eisenhower of Kansas that if nominated and elected he will name Estes Kefauver of Tennessee as Attorney General to clean up crime?

Begins to look, doesn't it, like a game of hands-across-the-Mason-and-Dixon line?

GOOD SHOW FOR A GOOD CAUSE

AT a reasonable admission fee, Westchester's sports-loving public will have the opportunity on Thursday evening at the County Center in White Plains to see a good amateur-pro show with the proceeds going to an excellent cause—the American Olympics expense fund. A County Recreation Commission group is in charge.

There will be 22 vaudeville and variety acts from 13 Westchester communities, selected by a special audition committee, with sports figures included, such as Jim Turnesa and Claude Harmon, for good measure. Local members of the Fencing and Gymnastic Olympic teams will be present, as well as some very attractive women contestants.

Time: 8:30 P. M., Thursday evening.

Place: County Center, White Plains.

A VOTE THAT PAID OFF

LAST November by statewide referendum the people of this state voted to guarantee the bonds to be issued by the State Thruway Authority. That made the bonds more secure and, hence, more attractive to investors.

Now the Thruway Authority has taken its first major financing step. It has sold to a syndicate $60 million in bonds, at the gratifying rate of 1.1 per cent.

That low interest rate could not have been achieved without the security of the State behind the bonds, a guarantee which the voters authorized last November. As one newspaper which advised a favorable vote on that referendum, we are glad to see early fruit.

BARCLAY ON BRIDGE

By Shepard Barclay

"The Authority on Authorities"

QUIT AIDING THE ENEMY

HERE we go again, preaching against making a bid which is more likely to help the opponents than your own side. That is what you do, more often than not, when you show another suit unnecessarily after you know your side has a satisfactory trump fit in one major. Seldom does such a bid get your side into any better contract than if you had not made it, but often it tells the opponents exactly how to defend against you.

North: ♠KQ2 ♥A52 ♦6762 ♣985

West: ♠9864 ♥J1076 ♦None ♣A107 63

East: ♠10 ♥K984 ♦JJ09 ♣3

South: ♠AJ753 ♥Q3 ♦AKQ54 ♣K

(Dealer: East. North-South vulnerable.)

East	South	West	North
1. Pass	1♠	Pass	2♠
Pass	4♠		
2. Pass	1♠	Pass	2♠
Pass	3♠	Pass	4♠
Pass	4♠		

That shows the bidding at two tables of the deal which decided the Mediterranean Championship tournament on the recent Anniversary Cruise of the great American ship, the Independence. The South player at Table 1 was Mrs. Dudley Miles, of Shelter Island Heights, Long Island, New York State, who learned her first serious bridge in a lecture course conducted by this writer when Barnard College Club members in New York twenty years ago. As soon as she heard her partner, Dr. George H. Gonyea, of Plattsburg, N. Y., raise her spades, she went straight to game, shutting off any information which might guide the opponents.

At Table 2, the South player followed the fetish of many otherwise good players, in striving to tell their partners things that could help the opponents thwart them. That 3-Diamonds call, making North think the spade suit was of only four cards, told East what to do after the heart J lead was ducked in dummy and won by the K. With four diamonds himself, East of course returned one of them, which brought a ruff of the A. The club A and a later diamond trick for East set the contract.

Mrs. Miles saw West make the same heart J lead and East scored the K after her low play from dummy. This East, however, knew nothing about her diamond suit, so led back the heart 4. That enabled her to score 5-odd, discarding her losing club later on the heart A and so losing only one trick in each red suit to score an extra.

* * *

Tomorrow's Problem

North: ♠KJ ♥KQ32 ♦KQ87 ♣QJ6

West: ♠7432 ♥Q8 ♦J95 ♣432

East: ♠AQ109 ♥865 ♦J6 ♣10 ♠J73

South: ♠None ♥AJ1074 ♦A6 ♣AK9842

(Dealer: South. Both sides vulnerable.)

If South bids 1-Club, North 1-Heart and East 1-Spade, what is the best bidding by North and South thereafter?

Distributed by King Features Syndicate

MAMARONECK FLICKERS

Well—Hi—here we are again, after a short but very pleasant spring vacation.

TAWASI JR. HORIZON

Mrs. Charles Wicker, leader; Cynthia Romanello, scribe.

On April 10 this group, with their leader, spent a most enjoyable evening—bowling.

On April 17 four girls, working toward their Firemakers' Rank, held a dinner for their mothers and sponsors at the home of Mrs. John Muehlke on Chestnut Avenue. Two of the girls were from the Eluta group; Judy Rinehart, and Janice Muehlke; and two were Tawasi girls; Cynthia Romanello and Joyce Kester. It was a full course dinner, and the girls did all the planning, shopping, preparing and serving, and the cleaning-up. Spring flowers decorated the table, and the rest of the members of the Tawasi group took part in the festivities. After dinner, Janie Muehlke entertained at the piano, and group singing was a feature.

A short business meeting was held at the home of Mrs. Wicker in April after which the evening was spent playing Canasta.

EHAWEE HORIZON

Mrs. William Peyser Jr., leader; Carolyn Olsen, scribe.

Ardis Ann Stein held this meeting at her home on April 21 and the girls discussed the possibility of attending a show in New York; possibly "Girl". They also reviewed the results of the party they gave for the girls at the Jennie Clarkson Home during the Easter holidays. They held an egg hunt, planned games, entertained the children with a light comedy skit called "The Lighthouse Keeper". Barbara Hachebeck was the skit narrator. Ardis provided refreshments for the meeting and it was decided that Ruth Peyser would arrange for the tickets for the play.

CARDINAL BLUE BIRDS

Mrs. Beecher Baldwin, leader.

At the Mamaroneck Avenue School, on April 22 the group continued with the rehearsals for the skit they plan to give at the PTA meeting and continued the afternoon with games out-of-doors.

CHEERY NOTE BLUE BIRDS

Mrs. Frank M. Glatzl, leader; Mrs. Janus Petricione, assistant.

At a meeting held at Holy Trinity School, April 21 plans were discussed, to hold a tea in May, with the June fly-ups acting as a committee. While Virginia Yans and Carol Acampora directed the group in games, Mrs. Glatzl, assisted the hostesses for the day; Eugenia Ciraglia and Mary Alice Ferraro, with refreshments. Mrs. Ferraro sent a birthday cake, and a party was held in the honor of five girls celebrating their birthdays in April. The girls went out of doors and played jump rope under the supervision of Mrs. Petricione.

SUNSHINE BLUE BIRDS

Mrs. Ralph Phelps, leader; Robin Russell, scribe.

An out-door meeting was held on the Methodist Church House grounds on April 22. It started with games, "Drop the Hankie" and "Donkey". After a short business meeting and collection of dues, the girls continued with jump rope. Ruth Peyser and Patty Sullivan assisted.

CANTESUTA CAMP FIRE

Mrs. James Hogan, leader; Mrs. Thomas Mayers, assistant; Grace Anne Esposito, scribe.

The group met at the home of Mrs. Mayers April 22 and after refreshments were served, Mrs. Hogan helped the girls with their Memory Books. She also held an explanation on how to obtain further honors. After the meeting the girls played jump rope.

ELUTA CAMP FIRE

Mrs. Thomas Rinehart, leader; Mrs. John Muehlke, assistant.

During the Easter holidays, a committee met at the home of Mrs. Rinehart and set up plans for the bake sale, the proceeds to go to the cancer fund. Betsy Wendel, Geraldine Kirsch and Kathleen Landmann are on this committee. A regular Camp Fire meeting was held at the Mamaroneck Avenue School April 22. The committee gave a report on the tentative plans for the sale, which was postponed until Tuesday April 29. They, then worked on their Memory Books and made plans for future meetings. Betsy Wendel served cookies.

MAHKAHWEE CAMP FIRE

Mrs. William Black, leader; Patty Jordan Jr. assistant; Margo Berman, scribe.

The girls met at the home of Mrs. Black, on April 23. Virginia Black, president called the meeting to order after which the group worked on their Memory Books, which must be finished by the next meeting.

NETOPFEW CAMP FIRE

Mrs. Merrill Hodsdon, leader; Mary DiRollo, scribe.

At the Methodist Church House, on April 23 tentative plans were made for the Firemakers' to go on an overnite, sometime in the near future. The Trailseekers are also making plans for an all-day hike in May. Mrs. Hodsdon is getting information for those who may be interested in going to camp this Summer.

AOWAKIYA CAMP FIRE

Mrs. Linden Morehouse, leader; Alice O'Connell, scribe.

On April 19 the Trailseekers went on a hike to Saxon Woods with their leader, who showed the girls how to make a log cabin fire, over which they cooked hamburgers and "hot dogs". Then they had a grand time exploring among the rocks, and even went wading in the creek. They were on the lookout for three interesting things to be discussed at a meeting.

On April 22 the group held the regular meeting at the Methodist Church House, and worked on their Memory Books. They also wrote a story about a hike after which they played games out of doors, planned by Edith Littlefield.

The Counselor

OUTDOOR FUN

Question: Please suggest a good picnic spot where I can take the children for a Saturday outing. Is it possible to find a small stream in a good camping area in which the children could safely wade on a warm day?

H. K. T.

Answer: While Westchester has many public recreation and picnic parks operated by our Park Commission, our favorite which will probably just meet your needs is the Ward Pound Ridge Reservation at Cross River on the road between Bedford Village and Ridgefield. There is a wonderful picnic area on the banks of the river, with tables and fire places. Here the river is shallow, wide and sandy bottomed, perfect for wading on a warm day. There are also many camp shelters with outdoor fire places where one can camp overnight, taking along one's own bedding. Apply at the office of the park which is near the gate. Ward Pound Ridge Reservation is open the year round and is just now ideal for those who love the fresh, new Spring greenery.

HELP FOR CHILDREN

Question: Is there a school for mentally retarded children near Yonkers?

Mrs. S. J.

Answer: We have classes for retarded children in most of our public schools. Talk to your principal about your child to see if he will fit into the classes there. The Westchester Association for the Help of Retarded Children *plans a school in Pelham. You must* be a member of this group to send your child to this school. Call Bernard Schneider, Pelham 8-1389 for information. Transportation to the school is made available for members.

HIGH COST OF EATING

Question: I have kept a food budget since 1948. We have had to increase the amount for food several times since then. Now I would like to know what the authentic figures for the rise in food prices are.

Mrs. H. W. H.

Answer: The U. S. Government Department of Labor says this: Take the average of the years 1935 to 1939 as a *guage, calling it 100.* In 1948 the figure stood at 210.2; in March, 1952, it stood at 227.6, or 8.3 per cent higher than 1948.

EVERYBODY'S BABY

Question: I am interested in obtaining a list of foundations or other groups which may have funds available to help support a non-profit nursery school. Where could I find such a list?

Miss F. G.

Answer: One of the best clearing houses for foundations that have funds for schools and other worthy services is the American Foundation Information Service, at 860 Broadway, New York City. Write or ask for Mrs. Wilma Shields Rich, director.

1888 BIRTH CERTIFICATE

Question: Where can I apply for a birth certificate for my husband who was born in Brooklyn in 1888? Where could I have it corrected if it isn't just right?

Mrs. E. T.

Answer: Apply to the Bureau of Vital Statistics State Office Building, Albany. The same bureau will correct the errors in it if you send a letter stating what the errors are, and how the information should read. You will have to enclose a baptismal certificate or other definite evidence that he is accustomed to spelling his name as you say. The fee for the birth certificate copy is 50 cents.

Calendar

TONIGHT

Men's Association, Larchmont Avenue Church, 8 P. M.

TOMORROW

Home Bureau, McConnell home, Larchmont, 9:30 A. M.

Luncheon-bridge, Winged Foot Golf Club, noon.

Larchmont Lions' Club, Shore Club, 12:15 P. M.

Hadassah, Seven Pines Restaurant, 12:30 P. M.

Civics Section, Mamaroneck Woman's Club, 1 P. M.

Mamaroneck Kiwanis Club, Elks' Club, 7 P. M.

Community Chest Special Meeting, Municipal Building, Mamaroneck, 8:15 P. M.

Candidates' Meeting, Barry Avenue School, Mamaroneck, 8:15 P. M.

Fraternity-sorority forum, Mamaroneck High School, 8:15 P. M.

Col. Joe Bush Says:

Political pot seems to be boilin' up right now on Ike with regard to whether it's really true that absence makes the heart grow fonder. And vice versa?

Seems, too, like Presidential candidates these days are dividin' up into two categories: Them *as is for and them as is agin* FEPC. That stands, you know for "Fair Employes Prefer Candy."

Begins to look more and more like the real Democratic Presidential primary will be the Republican national convention.

Reason pictures of pretty gals run through some men's minds is because the gals don't dare walk!

The WPAS radio program Sunday pretty much agreed that TV at the Capitol would turn Congressmen into ham actors. Ain't that a libel on ham?

Question when a man reforms is whether his conscience is workin' or whether he has had a bad scare.

It rained so much the last four days up-country farmers are out with rifles lookin' for that Harvard professor again. Remember the rain-maker?

You can't make us believe Texas will go for Eisenhower. They'd never forgive a guy who was born there and moved to Kansas.

Why don't somebody tell these *C. A. M.-feeding babies about daylight saving?*

A Glance Backward

A DECADE AGO

(From The Daily Times)

Arthur J. Freedman was selected as valedictorian and Mary Nixon as salutatorian of the Senior Class at Mamaroneck High School .... "Considerable improvement" was noted by defense officials in *local compliance with the Army's* dimout order to protect shipping along the coast.... After a 170-mile advancement in four days, the Japanese troops were reported to have trapped British and Chinese defenders of Burma.... Leo Hofhaus was appointed chairman of the payroll deduction committee of the War Savings Bond and Stamp drive in Mamaroneck.... New Rochelle received an application for permission to operate a bus line from that city to White Plains. The proposed line was to run through the Village of Larchmont and Mamaroneck.... Bill Kearson failed in his debut as a Bellows moundsman, being shelled by Ardsley.... A poster made by Patricia Stork of Mamaroneck Junior High School won a first prize in the contest for Children's Week displays.... Miss Doris Bugden was to conduct the second Red Cross canteen class at Murray Avenue School.... John Abbink of Mamaroneck was named to membership in the Quill and Dagger senior honorary society at Cornell University.... Katherine Carasso, poet prodigy and pianist, was presented as a feature of the Mamaroneck Methodist Church's Spring music festival.... and 20 years ago the Larchmont Lions Club elected John Gehlert to the presidency.... and Phil Lund won the 100-yard dash for Mamaroneck High in a track meet against White Plains.

The Forum

EDITORIAL 'DEMOGOGIC'

The Daily Times:

Although I often disagree with the editorial policy as expressed in your columns, I have usually found that policy to be fair and objective. Such is not the case, *however, in your lead editorial* April 23. This editorial is demogogic, untruthful and in very poor taste.

Certainly you have a right to your opinion and to express it, and certainly you have the right to support or oppose any candidate or any party you choose but to use the kind of argument and false innuendoes expressed in this editorial lowers the dignity of your publication.

The political philosophy of the "New Fair Deal" is that the best interests of the nation are served by improving the lot of the laboring people through better wages, adequate housing, better health *safeguards, some security against* want and unemployment. This is neither socialistic nor "crackpot." Some of the methods that have been used may be questionable and all the results have not been obtained but the country is certainly infinitely better off today, even after a world war and during a "cold war" than it was in 1932 when after 12 years of Republican "prosperity" and a "sane" political philosophy the country was bankrupt, business at a standstill, most of our banks closed or closing, unemployment at a figure upwards of 16 million and a morale that was at the lowest ebb this country has ever seen. If that was a "stable democracy" let's have more "crackpot and fool's paradise" in our national policies.

As for there being no difference between Eisenhower and Taft as long as one of them win, it is this writer's humble opinion that *the election of Senator Taft would* be not only a national but also an international catastrophe.

CHARLES A. JACOBSON,
22 Shadow Lane, Larchmont

Selling your car? Dispose of it through a Daily Times Want Ad. Call MA 9-2100.

Grab Bag

THE ANSWER, QUICK!

1. Which body of water in America has the greatest salt density?
2. Who was Copernicus?
3. What does vermifuge mean?
4. What ornamental tree blossoms, but does not bear fruit?
5. In United States history who was Geronimo?

HAPPY BIRTHDAY

Congratulations for natal anniversaries go today to Sir Thomas Beecham, English orchestra conductor; Sir Malcolm Sargeant, conductor; Duke Ellington, band leader and composer, and Celeste Holm, actress-singer.

YOUR FUTURE

It's a good idea to tackle over problems with others—friends or business acquaintances—although your anniversary has highly propitious indications. Born under these same influences, a child is likely to have many fine traits and to experience outstanding success.

WATCH YOUR LANGUAGE

CONFISCATE — (KON-fiskate) — adjective; being or suffering confiscation. Verb transitive — to seize as forfeited to the public treasury; to appropriate for public use; to seize by or as by authority. Origin: Latin—Confiscatus, past participle of Confiscare, properly, to lay up in a chest, from Con plus fiscus, basket, treasury.

GUESS THE NAME

1—She is an English novelist, much read in the United States. She was born in Edinburgh, Scotland, on Dec. 25, 1892. She began her career as a reviewer, then joined the staff of a newspaper as a political writer. She is the author of the following books: Henry James, The Return of the Soldier, The Judge, The Strange Necessity, Harriet Hume, The Rake's Progress, The Harsh Voice, The Thinking Reed, Black Lamb and Grey Falcon, The Meaning of Treason, and others. Can you tell her name?

2—He was born in Brooklyn, N. Y., Jan. 29, 1901. He celebrated his 11th birthday by building *his first radio set and* transmitter. At the age of 15 he already had his first-class radio operator's license. While he was in college he spent his Summer vacations as wireless operator on transatlantic vessels. After graduation from college he became a vacuum tube engineer, but left it in 1931 to develop commercially the cathode-ray tube. His development of the cathode-ray picture tube made commercial television possible and won him the nickname of "Mr. Television." Today he is head of the TV manufacturing firm and the television network that bears his name?

(Names at bottom of column)

IT'S BEEN SAID

It is always right that a man should be able to render a reason for the faith that is within him.

—Sydney Smith.

IT HAPPENED TODAY

1769 — Duke of Wellington, English soldier and statesman, born. 1860—Birth date of Lorado Taft, American sculptor. 1861—Alexander II of Russia proclaimed emancipation of serfs. 1946 — United States proposed treaty with England, Russia and France to keep Germany disarmed for 25 years.

HOW'D YOU MAKE OUT?

1. Great Salt Lake, Utah.
2. A famous Polish astronomer.
3. Worm shaped.
4. The Japanese cherry tree.
5. The last of the fighting Indian leaders, an Apache chief who died in 1909.

1—Rebecca West.
2—Dr. Allen DuMont.

Try And Stop Me!

By BENNETT CERF

When Tompkins got home from the office, he learned that his only son had been punished in school for swearing like a Manhattan taxicab driver. "Giving us a bad name in the neighborhood, eh?" growled Mr. Tompkins. "I'll teach the little monster to swear." On the way upstairs he tripped over a table leg and smashed a three-hundred-dollar vase into smithereens. Some seconds later, Mrs. Tompkins called up to him, "George, don't you think that will be enough for one lesson?"

George Carroll, one of the managers of the Lake Placid Club, differed with sports expert Bob Cooke on the date when the sport of skiing was first introduced in America. "Let's settle this by looking it up in the Encyclopedia Britannica," proposed Carroll. Cooke acquiesced. Winner of argument: George Carroll. Author of article on skiing in the Encyclopedia Britannica: George Carroll.

(Copyright 1952 by Bennett Cerf)

POSTMASTER RETIRES AT 70

NEW YORK, (AP)—Postmaster Albert Goldman retired yesterday after 18 years in the office. He reached the automatic retirement age of seventy.

HST Impeachment Vote Close In GOP Policy Group Session

By RAY TUCKER

WASHINGTON — Not since the tragic days of Andrew Johnson in the post-Civil War years has the actual impeachment of a President been discussed so seriously as it was when the Republicans' *Policy Committee* of the House of Representatives recently considered similar action against Harry S. Truman in a closed session.

The secret record of this almost *unprecedented convocation* shows that a majority regarded his seizure of the steel plants as justification for an indictment on the ground of misfeasance in office.

Had it been for the exigencies of national politics in a Presidential year and the threatening foreign situation, it is almost certain that a formal vote would have thrown the opposition behind such a move.

SIGNIGICANT — Instead of tossing this highly provocative and personal issue into a campaign that has already promised to divide both major parties, the GOP agreed to let a man who represents an entirely safe district throw this parliamentary stone through the White House windows. He is Robert Hale of the 1st Maine District, and a descendent of a historic family.

His distinguished ancestry, as well as the fact that he is no "firebrand," underline the significance of the anti-Truman gesture, however. Mr. Hale is a graduate of the University of Maine, Oxford and Harvard Law School, with a Phi Beta Kappa key dangling from his watch-china.

In the past, whenever windy and excitable gentlemen on the minority side of the aisle proposed impeachment, GOP leaders looked the other way or laughed off the idea. While unwilling to assume party responsibility at this critical moment, the Republican managers were only too happy to inflate this trial balloon.

RESENTMENT — Party promotion of impeachment votes, both Taft and Eisenhower spokesmen argued, might unite the Democrats because of the campaign used for rallying around their outbound President. It might also alienate great numbers of liberals and independents who, though antagonistic to the Truman personality and philosophy, would feel resentment of such extreme condemnation.

It was also argued that it would be a highly unfortunate time to try to discredit the American Chief Executive, in view of the foreign situation. The Kremlin would be sure to broadcast that the "general" in the "cold war," the advocate of anti-Russian rearmament, had been stripped of his uniform and insignia by his own Congress.

FACTORS — When a pro-impeachment member noted that no such fears were ever expressed over the 20-odd upsets of French cabinets, since World War II, he was reminded that the expected in that mercurial country would be the sensational and unprecedented in the United States.

There were also two other negative factors. The first was that it would be foolish to pillory a president so close to retirement from public life. The second was the previous day's vote in the Senate to bar Mr. Truman from using Commerce Department appropriations for nominal operation of the steel mills.

OPPOSED — Although this rebuke carried by a 44-31 vote, there were at least 10 Democratic and Republican absentees who would have supported Truman in this test. They would undoubtedly stand by the White House occupant, if the House should send an impeachment resolution to the Senate for trial, in accord with procedure.

Since a two-thirds vote is required in that body for conviction after a hearing, the GOPers saw no sense in bumping their heads against a stone wall.

The Eisenhower faction were especially opposed to formal approval. They did not want their man, if he should win the nomination, to be placed in the position of supporting a court-martial of his former commander-in-chief. They figure he has enough hangover handicaps already.

In Washington

By The Associated Press

TODAY

Senate:

Debates Treasury - Post Office and Labor-Federal Security appropriations bills.

Banking and Currency Committee hears Charles E. Wilson on the Defense Production Act.

House:

Considers annual appropriation for Agriculture Department.

Banking Committee opens hearings on extension of Defense Production Act.

King subcommittee continues investigation of tax collecting irregularities.

OPEN YOUR EARS

OPEN YOUR EYES

ASK FOR THE FACTS ABOUT CAR VALUE THE DODGE "SHOW DOWN" WAY
BOSE & PARKER MOTORS CORP.
Boston Post Road at Weaver Street
Larchmont, N. Y.

TONIGHT
ILKA CHASE
with Josephine Halpin
ON
"THE VOTERS FORUM"
7:15-7:30 p.m.
EVERY MORNING
CHARLIE STARKS MUSIC SHOP
"Music that won't jangle your nerves"
9-10:00 a.m.
10:30-12:00 Noon
WINS 1010
on your dial

AMERICAN
to CHICAGO and ALL THE WEST
FROM WESTCHESTER COUNTY AIRPORT

Lines From 'Trees' Featured In Flower Show Arrangements

Taking the opening lines of Joyce Kilmer's "Trees" for its theme, the April flower show of the Garden Club of Mamaroneck was held yesterday in St. Thomas's Community House, under the chairmanship of Mrs. Alfred Weeks.

Guest speaker was James H. Beale of the Boyce Thompson Institute for Plant Research, who presented colored slides illustrating his talk on "Flowering Shrubs."

"I Think that I shall never see a poem lovely as a tree" was the theme of the show. Mrs. John B. Dimning won second prize and Mrs. Robert Wood third in the class entitled "A Nest of Robins in Her Hair." Mrs. John Brower won second in the class called "Against the Earth's Sweet Flowing Breast."

Second and third prizes went to Mrs. Lawrence Simpson and Mrs. Milton Hescock, respectively, for their arrangements in "A Tree That Looks At God All Day." Miniature class awards went to Mrs. Weeks, first, Mrs. Earl Quick, second and Mrs. Martin Linderoth, third.

Mrs. Hescock's brilliant composition featuring yellow blooms won the blue ribbon in Class Five, with second to Mrs. Wood and third to Mrs. Quick. Class Four winners were Mrs. Wood, first, Mrs. Hescock, second and Mrs. Quick, third.

Judges were Mrs. Gerson Hirsch of the Garden Circle of New Rochelle, Mrs. Irving Oppenheimer, Purchase Garden Club, a former Larchmonter, and Miss Georgia McAndrew, Garden Club of Mamaroneck.

Cultural awards went to Mrs. George R. Breckenridge, Mrs. Kenneth Black, Mrs. Hescock, Mrs. Richmond Barton, Mrs. Weeks, Mrs. H. P. Brown, Mrs. Philip Wesson, Mrs. James Comley, Mrs. Quick, Mrs. John Gallagher, Mrs. Harold W. Kurts, and Mrs. John H. Dallinger. Judges for the cultural section were Mrs. Albert Levy, Mrs. Harold Sharp and Mrs. Robert Graham, all of the Garden Club of Larchmont.

Slides Shown

Introduced by Mrs. Hescock, chairman of the program committee, Mr. Beale presented his slides at the close of the business meeting conducted by Mrs. Barton, president. He urged selection of flowering shrubs with "two-season" advantages in Fall foliage or fruits, following the period of flowering, and gave suggestions for choosing plants, their planting, care, growth and cultivation.

Shrubs shown and discussed by Mr Beale included types and varieties of rhododendron, heather, Japanese andromeda, azaleas in many shades including the "snow" white, laurel, enkiethaus, flowering plum and almond, deutzia, mock orange, pink star and other types of magnolia, lilac, dogwood, crabapple, tree peonies, the beauty bush, hardy mimosa, the rare and distinctive nandina, hawthorne, viburnums, euonymous, hardy orange, and Japanese and American holly.

Mr. Beales's slides depicted early and late flowering shrubs, growing from three to 18 feet tall, many suitable for hedges and for foundation planting.

Mrs. Henry Kincaid received the first prize award for her arrangement on chrysanthemums during the business meeting. Tea followed under the chairmanship of Mrs. Albert Casey, assisted by Mrs. Merrill Compton, Mrs. Paul Swartz and Mrs. Charles Warren poured.

Parents' Film To Be Shown At Murray Ave.

Parents of children entering school in the Fall have been invited to attend a pre-school meeting at 8:15 o'clock tomorrow evening in the library of Murray Avenue School. A film on "Children's Emotions" will be shown, followed by a question-and-answer period led by Mrs. Ruth Bochner, child psychologist.

A graduate of Vassar College and Columbia University, Mrs. Bochner was formerly psychologist with the Westchester Department of Mental Hygiene. She is presently engaged in private practice as a consulting psychologist in New Rochelle. An author and lecturer on subjects concerning children, she is the mother of three children and wife of a physician.

Pamphlets on pre-school children prepared by the Westchester Nursery School Council will be distributed by Mrs. Edward J. Lamm, parent education chairman, and Mrs. Charles Strauss. Mrs. Albert J. Rosenberg, visual education chairman, arranged for the showing of the film. The meeting has been arranged by Mrs. Harry Jackson and Mrs. Munn Jackson, pre-school activities chairmen.

Mrs. Phillips Takes Part In Garden Event

ELMSFORD—

The 9th District, Federated Garden Clubs of New York State, will hold its Spring conference at 10 A. M. tomorrow at Bill Reibers Restaurant.

Mrs. George J. Hirsch of New Rochelle, director, will conduct the business meeting followed by a round table discussion on the "hows" of gardening.

Luncheon will be served at 12:30 P. M. under the chairmanship of Mrs. William Buhrig of Mount Vernon.

At 2 o'clock Mrs. N. I. Bienenstock of New Rochelle, program chairman, will present flower arrangers who will show how to achieve variety.

Mrs. Austin Phillips of Larchmont will show "how to use natural resources." Mrs. Hirsch said.

Koslowes are Parents Of Third Son, Mark

Rabbi and Mrs. Irving Koslowe of 829 Halstead Avenue, Mamaroneck, are the parents of their third child and son, Mark Asher, born yesterday in Lenox Hill Hospital, New York City. He is the brother of Neil Harris, seven, and Kenneth Chanin, four. Mrs. Koslowe is the former Marly Schactner of Brooklyn.

Cedar Crest Alumnae To Hear College Dean

WHITE PLAINS—

Guidance directors of several county high schools will be guests of the Westchester Cedar Crest College Club tomorrow evening when Miss Janet Stamm, dean of women at the college, will speak on "It's a Woman's World." The program will begin at 8:15 P. M. in the home of Mrs. Thomas Burgess Jr., 188 Old Mamaroneck Road.

A graduate of Mount Holyoke college and the University of Pennsylvania, Miss Stamm is the daughter of the Rev. Frederick K. Stamm, minister, author and radio lecturer.

MONTH'S CRUISE

Mrs. John B. Stanchfield Jr. and Miss Gladys Ditmars of 55 Larchmont Avenue, Larchmont, have sailed aboard the liner "Lady Nelson" from Boston for a month's voyage to the British West Indies and to British Guiana in South America.

ADVERTISEMENT

MRS. O'BOYLE IS A CAREFUL MOTHER

78 MALLARD RD., LEVITTOWN, N. Y.

SHE SAYS: "There's nothing like FRESH FLORIGOLD ORANGES—freshly squeezed for health, vim, vigor, economy. Rich in Vitamin C, so much better for my children."

Mrs. Eugene D. O'Boyle is just one of the many careful mothers who have changed back to freshly-squeezed orange juice. Always look for the name Florigold stamped on the sun-ripened (never artificially colored) skin. For richer juice, more juice—for Florida's finest Oranges and Grapefruit from the famous Indian River District.

FRESH for Health FLORIGOLD ORANGES & GRAPEFRUIT

QUALITY FLOWERS and SERVICE

House of Flowers

Phone MAmaroneck 9-2522

TASTE and COMPARE—

TODAY—AS ALWAYS—FLAGSTAFF MEANS THE BEST!

Beats 'em all for quality!—Juicy—full of flavor and sweetness.

WINNERS in the horticultural schedule of yesterday's flower show of the Garden Club of Mamaroneck, are shown above with their entries in St. Thomas's Community House. Left to right are Mrs. Harold Kurts, who won a blue ribbon for her tulips, Mrs. John S. Gallagher, chairman, and Mrs. Kenneth E. Black, first prize winner for her jonquils—Staff Photo

Mrs. Ramsey Entertains For House Guests

Eight out-of-towners arrived this afternoon in Larchmont to spend a brief holiday as guests at the home of Mrs. Edward Ramsey of Ramsey Manor.

They are Mrs. Charles McDonough and Mrs. Charles Slote of Hartford, Conn.; Mrs. Frank Downes of New Britain, Conn., Mrs. James Mooney of Falmouth, Mass., Mrs. Joseph Cairns of Merion, Pa., Mrs. Thomas Bruder of Springfield, Pa., Mrs. Dan Kelly of Media, Pa., and Mrs. Eugene Haas of the Bronx. Other guests include Mrs. Owen A. Mandeville of Larchmont and Mrs. John Munger of New Rochelle.

Following cocktails at the Ramsey home, the women will be guests of Mrs. Ramsey for dinner tonight at Washington Arms, returning to Ramsey Manor for an evening of informal entertainment. The group will attend the opening luncheon bridge and fashion show tomorrow at Winged Foot Golf Club, Mamaroneck, as guests of Mrs. Mandeville, and will leave for their homes Thursday morning. The group have wintered together for several seasons in Hollywood, Fla., as guests at the same hotel.

26 Volunteers Meet For Cancer Assistance

Two hundred and sixty pads for patients at Rosary Hill Hospital, Hawthorne, were completed yesterday by 26 volunteers of St. Augustine's Cancer Aid Committee, meeting in the school cafeteria. Donations for yesterday's work session were made by Mrs. Paul Mack, Mrs. Mario Gonzales, Mrs. Vincent Sullivan and Mrs. C. F. Bell.

Volunteers attending the meeting were Mrs. A. D. Van Allen, Mrs. H. H. Dugan, Mrs. E. J. Mullen, Mrs. Howard Carlson, Mrs. Fred Muller, Mrs. Fred Walter, Mrs. D. W. O'Sullivan, Mrs. P. J. Rodney, Mrs. Vincent Sullivan, Mrs. John A. McHugh, Mrs. George Conner, Mrs. Edmund Tallman, Mrs. Gonzales, Mrs. W. P. McConnell, Mrs. Joseph Johnston, Mrs. Harry Goeldlin, Mrs. William Frey, Mrs. Raymond Hirt, Mrs. H. B. Zeiger, Mrs. Robert A. Macmannis, Mrs. C. L. Robinson, Mrs. Harry Cunningham, Mrs. Bell, Mrs. William Jeffrey, Mrs. Robert Hoffman and Mrs. William V. Walsh. A continuing need for used linen or white material was announced by Mrs. Walsh. Donations of linen may be left any day of the week at the school cafeteria.

'Spring Swing' Friday At Larchmont Church

Plans have been completed for the "Spring Swing" to be held Friday by the Couples Club of the Larchmont Avenue Church scheduled from 8:30 P. M. to 12:30 A. M. at the church house. The Old Time Corn Shuckers will play for square dancing, with Penny Braught as caller. Reels, whirls and refreshments will be featured and country style dress is suggested.

Committee members are Mr. and Mrs. Ted Herlyn, Mr. and Mrs. Ted Bartlett, Mr. and Mrs. Hunter Holding, Mr. and Mrs. James Atherton, Mr. and Mrs. Wilbur Newman and Mr. and Mrs Loren F. Kannenberg.

VFW AUXILIARY

Game nights scheduled for May 13 and May 27 were announced last night at a meeting of the Auxiliary to David Potts Jr. Post 1156, VFW, at the Post rooms, Mamaroneck. Mrs. Sarah Rodriguez presided. Mrs. Rose Meriglliano is chairman. The Westchester County Council will meet May 19 in Mount Vernon for election of officers, and the Auxiliary will hold its next meeting May 12 at 8:15 P. M. in the Post rooms.

VISITS PARENTS

Mrs. Jack Stewart and seventeen-month-old son, Tommy, of Portland, Ore., are visiting Mrs. Stewart's parents, Mr. and Mrs. W. Edgar Gedney of 223 Delancey Avenue, Mamaroneck.

Rye Neck Group Hears Report On Faculty Workshop Program

A report on the teacher workshop program by William C. McAloon, principal of Bellows High School, featured yesterday's meeting of the Rye Neck School Community Council at Barry Avenue School.

Under the leadership of Miss Marie Haggerty, Barry Avenue School principal, the workshop attracted 50 teachers to the initial meeting. At this meeting topics for study were chosen and six groups formed to meet as often as desired. Most popular study topics have been individual differences (in children), curriculum, handicraft techniques for classroom use, noon-hour and lunchroom programs, and audio-visual aids.

Basing his remarks on a definition and discussion of workshops issued by the Division of Elementary Education, State Education Department of the University of the State of New York, Mr. McAloon pointed out the two essential characteristics of workships: that members of the workshop always work together on a voluntary basis to locate and analyze their problems, find solutions to be tested in action, and evaluate their procedures, and that members always work in face-to-face groups in planning, carrying on and evaluating the workshop.

Some workshops, he said, as noted by the State University, occur weekly or every two weeks over a period from six to 12 or 15 weeks. These groups define their own tasks and goals at the beginning of their workshop experience and use various resources, people, libraries and communities as the need arises. The success of each small group, it was pointed out, is dependent on having a leader skilled in leading discussion.

Four freedoms of workshop were listed as "freedom to attend, freedom to find the task, freedom to set up goals and freedom to pursue the goals."

Mrs. David Schwarz presided at the meeting. A joint meeting of program chairman of the three Rye Neck schools was suggested to coordinate dates for next year. Mrs. John Hutchinson announced that questionnaires concerning fluoridation will be included in bills sent out by the Water Board, and urged all families to answer them.

WINS POETRY AWARD

Jane Schaefer, 9th grade pupil, at the Mamaroneck Junior High School was awarded a certificate for excellence in poetry yesterday. With her poem "Ode to a Carrera" accepted for publication by the National High School Poetry Association. The anthology of high school poetry is published annually and includes the best poems submitted by schools from all parts of the country. Dr. Helen Halter Long, principal, made the award.

MRS. GEORGE B. STEEL Jr.
—Ray Juvinville

Steel-Howe Wedding Held In Canton, N.Y.

Announcement has been made here by Mr. and Mrs. Donald C. Howe of Canton, N. Y., formerly of Mardon Road, Larchmont, of the marriage of their daughter, Kay, to George Bradford Steel Jr., son of Mr. and Mrs. George B. Steel of Montclair, N. J.

The ceremony took place Saturday at 4 P. M. in the garden of the bride's uncle, Milford House, also of Canton, and a reception followed for about 50 guests.

Mrs. Steel Jr., former Mamaroneck High School student, was graduated from Pleasantville High School and attended St. Lawrence University. She served as a stewardess with Capitol Airlines for four years.

Her husband, an alumnus of Middlebury College, served with the Navy for five years. He is with Perris-Tarrant Company. The couple will reside in East Lansing, Mich., at 122 Durand Street, after a wedding trip to Alaska.

TALK ON "TAXATION"

"Taxation" will be discussed tomorrow by Hunter Meighan for the Civic Section luncheon program of the Mamaroneck Woman's Club at 12:30 P. M. at the club house. A film, "Eyes Aloft", presented by the U. S. Air Force, will be shown.

THE WALTER RECHERS are pictured above following their recent marriage in Holy Trinity Church. The bride is the former Mary Jane Downer, daughter of Mr. and Mrs. Sherman P. Downer of 520 Orchard Street, Mamaroneck. Mr. Recher's parents, Mr. and Mrs. Julius Recher, former Mamaroneck residents, now live in Jacksonville, Fla. — Bud Brehmer

Hobby Show Featured By Service Guild

A talent and hobby show highlighted last night's meeting of the Wesleyan Service Guild at the Mamaroneck Methodist Church, with Guild members featured in a program of informal entertainment and hobby exhibits.

Among displays were a braided rug by Mrs. Amelia McCulloch, a collection of fish scale glass by Mrs. Charles Warren, Sandwich glass by Mrs. John Coleman, and an oil painting by the late Miss Edith Halstead, shown by her sister, Miss Jennie Halstead.

Mrs. William Black gave a talk on the Camp Fire Girls and Mrs. Albert Tuttle entertained with a story, "The Buffalo Wallow." A quartet composed of Mrs. Coleman, Mrs. Everett Phillips, Mrs. J. B. Barney and Mrs. Arthur DeFosses presented a group of Gay Nineties songs in costume. They were accompanied at the piano by Mrs. Fay Hildes of church activities were shown by the Rev. Edgar N. Jackson.

During the business meeting a nominating committee was appointed including Mrs. James McGrotty, Mrs. Louella Jackson, Mrs. Warren, Mrs. Donald McKinley and Mrs. Charles Silleck. It was announced that a rummage sale under the chairmanship of Mrs. DeFosses will be held May 15, 16 and 17 in a store on Old White Plains Road. Hours will be from 10 A. M. to 5 P. M. Announcement was also made that the Guild's musical "Happy Birthday" cake plate may be rented. Mrs. Robert Hughes, chairman, conducted the meeting.

Mrs. Koslowe Elected Head Of Mizrachi

NEW ROCHELLE—

Mrs. Irving Koslowe of Mamaroneck was elected president of the Westchester Mizrachi Women yesterday at the home of Mrs. Pinchus Katzoff, New Rochelle. A program in honor of Israeli independence Day followed the business meeting.

Others elected were Mrs. Samuel Silverstein, Mrs. Michael Kalman and Mrs. Nathan Cohen, all of New Rochelle, first, second and third vice presidents, respectively; Mrs. Henry Michael of Mamaroneck, treasurer; Mrs. Israel Kurz of White Plains, public relations secretary; Mrs. Katzoff, recording secretary; Mrs. David Golovensky of New Rochelle, education chairman, and Mrs. Samuel Brennglass of Rye, Children's Village chairman.

The nominating committee report was read by Mrs. Lester Ivons of New Rochelle, chairman. Mrs. Joseph Levitas of White Plains is retiring president.

Social Sciences Topic Of Chatsworth Meeting

The "social sciences", embodying geography, history, economics and civics, were discussed yesterday by Miss Ethel Cotter, Chatsworth Avenue School sixth grade teacher, at a meeting of the PTA at the school.

Treating the four subjects in an integrated course leads to a better understanding of the world and its problems, she said. Reversing the fifth and sixth grade courses to comply with the majority of elementary schools, local grade and the old world to the sixth, she noted. A discussion period followed. The program was arranged by Mrs. John M. Lyons and Mrs. Joseph W. Walden, co-chairmen of parent-education.

Installation Luncheon Held by Garden Guild

Mrs. Bernard Marcellus as president, and the previously announced nominee of the Larchmont Garden Guild were installed yesterday at the annual luncheon at Tappan Hill Restaurant, Tarrytown. Thirty members and guests were present.

Following the installation, conducted by Mrs. N. I. Bienenstock, a Jackson and Perkins color film on roses was shown. Table floral decorations of snapdragons and red roses in ironstone tureen centainers, were arranged by Mrs. Jess Messing, retiring president; Mrs. Herman Messing, and Mrs. Margolius.

NEW! high Protein Bread

* Slice for slice fewer calories than lean meats. * More protein than many so-called reducing breads. * Made with gluten and unbleached wheat flours—no shortening or sugar. * Thin-sliced! Extra good toasted!

Baked by the Bakers of ENRICHED TIP-TOP BREAD

'Marriage For Moderns' Film Presented At MHS Election

REV. G. G. HOWARD

Speaker Slated Friday After Club Election

Election of officers of the Woman's Club of Larchmont will be held Friday at the annual meeting of the club at the Larchmont Avenue Church house. Polls will be open from 10 A. M. until 2:15 P. M. under the chairmanship of Mrs. Bert C. McCulloch. She will be assisted by Mrs. Edwin E. Berliner, Mrs. Jerome E. Cook, Mrs. Walter G. Fehr, Mrs. Lauren P. Ostrom, Mrs. Ward Smith and Mrs. Richard A. Staelin. Mrs. John Gray Byler as president heads the slate of officers previously announced.

Annual reports by chairmen of all departments will be read during the 2 P. M. business meeting conducted by Mrs. Frank W. Wilmarth, president. At 3:15 P. M. Mrs. Harold J. Meyer, program chairman, will introduce the Rev. George G. Howard of the Hackensack Unitarian Church who will speak on "Getting Along With People."

An alumnus of Syracuse University, Mr. Howard did graduate work at Harvard under Dr. Alfred North Whitehead in the Department of Philosophy. He was a theological student at Union Theological Seminary, New York City, and took additional graduate work in psychology at Columbia University, followed by a year's training at Greystone Mental Hospital. He has been minister of the Hackensack Unitarian Church for 20 years and for the last 13 years has spoken on both adult and youth groups on "emotional hygiene."

Tea will be served after the program by a committee of hostesses including Mrs. Francis J. H. Coffin, Mrs. Floyd E. McGuire, Mrs. Vincent Sullivan and Mrs. Ernest D. Vanderburgh, with Mrs. Harold H. Rhoades presiding at the President's table.

Eleven Tables Play At Duplicate Bridge

Eleven tables were in play at last night's meeting of the New Rochelle Duplicate Bridge Club at the Huguenot YMCA, New Rochelle.

At the monthly masterpoint game, winners north and south were Miss Nina Sasseen and Walter H. Young, first; Mr. and Mrs. Gilbert Brown of Scarsdale, second; Alfred Schechter and Raymond Heikkell, third, and Bert Beeman and Frank Marcus of Mount Vernon, fourth.

Winners east and west were Miss Loretta C. Coons and Miss Alice Salo, first; Allan Botchman and Donald Stern, second; Robert and William Gallico, third, and D. M. Studner and Peter Kuhn, fourth.

SON TO PORTERS

Mr. and Mrs. R. K. Porter of 212 The Parkway, Mamaroneck, have announced the arrival of their third son, William David, born April 6 at United Hospital, Port Chester. He is the brother of Larry, five-and-a-half years old, and Bobby, three. Mrs. Porter is the former Merle Turnbull of Vancouver, B. C.

The need of young people for "love, help and understanding" was underscored in last night's Parent-Teacher Association discussion at Mamaroneck High School following the presentation of a film, "Choosing For Happiness", one of the "Marriage for Moderns" series by Dr. Henry Bowman, offered by McGraw Hill.

Interpretation and discussion of the problems projected in the film followed election of officers for the coming school year. Mrs. Philip D. Morrison, president, and the previously announced nominees, were elected after the presentation of the slate by Mrs. John Stahr. The program, featuring Mrs. Robert Garlock as film discussion leader, was introduced by Mrs. Harry O. Wallner Jr., program co-chairman. "Choosing For Happiness" stressed the need for self-analysis and changes in attitudes as essential ingredients of compatability. Phases discussed included "going steady", which it was agreed "affords a need for security", adolescents' changing friendships, and the acceptance of advice from outsiders rather than from parents.

Members were welcomed by Mrs. Coe Suydam, who announced Saturday night's performance of "Joan of Lorraine" and the A Cappella Choir concert May 14 at 8:15 P. M. Mrs. David Gordon served refreshments under the globe, assisted by Mrs. H. C. Anderson, Mrs. R. C Gerard and Mrs. A. D. Van Allen.

May Morning Workers Will Meet Tuesday

All members of the Guild of St. John's Episcopal Church, Larchmont, are urged to attend a meeting Tuesday at 1 P. M. at the church to work for the May Morning Bridge which will be held Wednesday at 11 A. M.

White elephant donations and flowers for decorating the parish house will be arranged Tuesday afternoon. Funds from the bridge will be divided between an improvement project for St. John's Church and the Summer camp sponsored by the City Mission of the Episcopal Church.

All women members of the church are urged to attend the Fellowship meeting Friday from 10 to 11 A. M. at the church. There will be no meeting of the Guild Monday.

College Benefit Headed By Mrs. Zimmerman

BRONXVILLE—

The Wheaton College Club of Westchester will hold its annual scholarship benefit bridge and fashion show at 1:30 P. M. tomorrow at Birch Brook Inn. Mrs. Stanley Zimmerman of Larchmont is general chairman for the event.

The following club members and daughters will model costumes from a Bronxville specialty shop; Mrs. Frank Twyeffort and Mrs. James K. Huntington of New Rochelle, Mrs. Francis Huber and Mrs. Maurice Childs of Mount Vernon, Mrs. Russell Hauck of Port Chester, Mrs. Clement Fuller of Larchmont, and Miss Betsy French and Mrs. Samuel G. French of White Plains.

Join Our FOWLE

Sterling Silver Club

Place Settings as low as One Dollar per Week

WM. GOUDEKET JEWELER

3 Doors from Larchmont Playhouse

1969 Palmer Ave.

LA 2-2555

GOOD NEWS!

BIRCH BROOK INN

Is Open For Luncheon

SPRING'S HERE—and Birch Brook Inn is again Open for Luncheon. Completely redecorated. You will enjoy lunching and dining at Birch Brook more than ever.

Whether you come alone, with the family or make up a party, the fine foods, the variety of the menus, the perfect service and beautiful surroundings are sure to make you a regular patron of Birch Brook.

Luncheon is a la carte from 12 to 2:30. Cocktails and Dinner from 5 to 10 P.M. Sundays and Holidays from Noon to 10 P.M. Closed Mondays. Phone BRonxville 2-7171 for reservations.

BIRCH BROOK INN

Just Off Bronx River Parkway at Pondfield Road

BRONXVILLE, N. Y.

Once Over Weekly

By GUIDO CRIBARI

Words Worth Heeding

There's just no measuring the importance of sports in the life of young America. This fact was emphatically brought home the other day in reading of Judge George W. Smyth's address before the 31st annual N. Y. State Recreation Conference at Bear Mountain Park.

Judge Smyth, recalling that in his youth he worked as a playground instructor in the "Little Italy" section of New York City, said in part: "I learned a lot about recreation in my youth and the money I earned enabled me to go to law school. Incidentally, about 1903 I introduced basketball to the College of the City of New York. So you have a friend of recreation speaking to you today on two counts—first, because I learned early in life what recreation means to children. And, secondly, I have reason to be grateful for the opportunity recreation gave me of becoming a lawyer and later a judge. It was a good preparatory course for a career as Children's Court Judge."

There's nothing to add to the Judge's words. He's said everything on the subject in one short paragraph. Young America might do well to heed the words of this learned gentleman and jurist.

Sportin' Around

Pro Tom Kerrigan sends along word that Siwanoy's deluxe promenade golf tourney will be held at the Bronxville Club May 25. They're calling Bill Shoe of the County Center staff "The Continental" these days. Bill does a matchless impersonation of the teeve lover . . . Pro Tony Longo readying a cross-country links tour and clinic for the Damon Runyan Fund. It's a big-league job.

Phoney Fish Champ

Charley Palmer of Yonkers, Playland's ambitious drum beater, copped first prize for landing the most codfish on a recent angling sojourn off Montauk, but Charley had better not display his laurels before Jack Wheatley, another Yonkersite. Seems Jack got a little seasick and asked that Palmer take over his angling spot during the trip. So Playland Palmer went ahead and hauled one beauty after another from Wheatley's favorite spot, Wheatley is seeking half the crown and has Dan Gia Quinto of Rye, Tony Lofaro of Port Chester and Don Seavey of Mamaroneck as boosters . . . Charles F. Maloney of Yonkers, brother of handball champ Jim, was recently honored by the Celimates Association. Charley was presented with a corking trophy for being selected as the guy who did most for sports in the association. A deserving honor . . . Dr. Horton Lindsley of Mount Kisco sends out a call for coaching help for the contemplated midget league baseball program in the Kisco town. Coaches are needed to aid the nine-to-twelve-year-olds in their desire for diamond education, and anyone interested is asked to contact Cliff Balcom at the Kisco Boys Club.

We were broken-hearted to read recently that Promotor Joe McKenna doesn't like smalltime critics rapping him when he puts on weekly shows with the best talent available. And that "the great matchmaker is thinking of retiring." All we've got to say is that the author of the criticism is fortunate that he doesn't have to sit in on the fiasco every Tuesday night at the Center. However, Joe, please don't retire. Come on back next season. All is forgiven.

* * * *

Mamaroneck's Orlando Ciraco, chairman of the Westchester phase of the American Legion Junior baseball program, planning bigger and better things for the young Legion baseballers this season . . . Iona College's annual sports banquet set for Mayers' Restaurant, Bronx, May 6 . . . And speaking of Iona, Ed Croke of Tarrytown has developed into the Gaels' top hurler. He struck out 10 in four innings recently against Kings Point . . . George Kartahian, former Saunders Trade star athlete from Yonkers, voted the outstanding athlete at Syracuse University. A senior, George starred in boxing, football and track . . . And while on the cinder subject, one would have to go quite a way to discover two performances to top the individual efforts turned in by Hastings' Tom Charton and Hackley's Jim McKenzie in dual meet competition this past week. They were tops, period . . . A guy has got to have something on the ball when a dozen folks or so will write you of his accomplishments. This obviously applies to capable Frank Sollazzo of Harrison, whose endeavors in the field of recreation are apparently widely recognized by Harrison folk, particularly one Frank Lydon. Latest to join the Sollazzo postal bandwagon . . . Rumor has it that Mickey Homs of Connecticut is favored for George Stuhler's assistant pro job at Westchester C. C.

Jack Veccilarelli, who back in the mid-30's fought with considerable success as light-heavyweight Jack Vaccarelli, is still in Eastchester, only now as a successful businessman. He started the first boxing team at Michigan State U. and quit the game after winning 19 of 20 pro starts, because of a torn shoulder ligament. Eastchester's Murray Friedman was one of Jack's proudest boosters.

Here's how to save on
AUTO INSURANCE

• Standard "across the board" protection, nonassessable.
• Six month automatic renewal.
• Prompt friendly nation-wide claim service.
• Over a million drivers insured.
• Low, "reduced risk" rates.

WHY PAY MORE? CHECK COMPARE
Before you buy or renew phone, write or drop in today

FARM BUREAU MUTUAL
Automobile Insurance Co.
HOME OFFICE: COLUMBUS, OHIO
JOHN CALLAHAN
48 Sad Street
Harrison, N. Y
Harrison 8-3084

Dog Obedience Tests Scheduled

Thursday evening at the A. B. Davis High School gymnasium in Mount Vernon the dog obedience graduation tests will be held for members of the Lenali and Collins Club of the Mount Vernon Humane Society. The event is open to the public and there will be no admission charge.

Last year the first prize was won by "Missy" a shetland sheepdog owned by Andy Morrison of Brookside Drive, Larchmont. Diplomas and prizes will again be presented to winners in the various sections of this year's exhibition program.

Davis High School is located at 380 Gramaten Avenue in Mount Vernon.

TROPHY TO SYRACUSE

SYRACUSE, (AP) — Syracuse University today was named winner of the Allie Sectgach Trophy, symbol of up-state New York college basketball supremacy. Coaches of Cornell, Colgate, Canisius, Niagara and Syracuse participated.

Kentucky Cagers Fixed Last Year

NEW YORK (AP)—The University of Kentucky, famed for its championship basketball teams, felt the full brunt today of gambling revelations rocking the college sport.

One of the university's All-American stars, seven-foot Bill Spivey, faced arrest on a first degree perjury charge despite his repeated protests of innocence. Conviction carries a maximum penalty of five years' imprisonment or $5,000 fine, or both.

Three other bluegrass greats—Alex Groza, Ralph Beard and Dale Barnstable awaited sentencing in General Sessions Court after pleading guilty earlier to charges of conspiring with gamblers to fix a National Invitation Tournament game in 1949.

Spivey Charged with Perjury

Spivey was indicted for perjury by the New York grand jury yesterday after District Attorney Frank S. Hogan issued a warrant for his arrest.

Several hours before the perjury announcement Spivey, two other former Kentucky performers and four former Toledo University players were mentioned in indictments filed against four alleged fixers.

The Kentuckians were Walter Hirsch and Jim Line, the latter a part-time assistant to coach Adolph Rupp in 1950-51.

Four Players Named

The allegations were contained in new indictments filed against Joseph Benintende and Eli "Kaye" Gershman of New York and Jack West and Jack Rubinstein of Brooklyn.

The indictment against West charged he, Line and others conspired to bribe Kentucky players while Rupp was accused.

Klukofsky was accused of paying $1,750 to Bill Walker, Carlo Muzzi and Robert McDonald after Toledo had "gone under the points" in beating Niagara, 73-70, in September, 1950. Benintende and Rubinstein were accused of paying $7,000 to the same three and player Jack Feeman after Toledo lost to Bowling Green in January, 1951.

Dr. Middlecoff Joins Field In Round Robin

Dr. Cary Middlecoff, the golfing dentist from Memphis, has joined the growing list of entries who will tee off in the Palm Beach Round Robin golf tourney set for Wykagyl Country Club May 13-18.

The former U. S. Open champion has pocketed $87,626 in five years of pro golf. He enjoyed his best money year last season when he earned $24,075. Only two others top him in the money bracket. Lloyd Mangrum and Sam Snead, who have corralled $102,095 and $88,664, respectively.

The former North-South amateur champ appears certain to be chosen a member of the U. S. Ryder Cup team that will compete in England next year.

He is no newcomer to the Round Robin event, and in fact, has become one of the tourney's most popular performers.

For the fifth straight year the Round Robin tourney will earmark all funds for the New Rochelle Hospital Fund.

Pennetta 575 Tops BL Roll

Whitewash shutout performances were recorded by the Harbour Gang and Hairdressers while the Groves had to be content with a 2-1 win after missing a clean sweep by three pins in the final game.

Gus Pennetta of the Hairdressers led the series pinfalls with a fine 575 total, with his leadoff 224 single also being a high for the night. Teammate Art LaBruciano posted a 567 triple for runner-up position.

The scores:

Chippers (0)				Hairdressers (3)			
Rabitoun	115	189	204	Pennetta	224	175	176
Melvren	127	113	122	Cirasio	149	127	184
Savage	154	184	118	La Bruno	175	191	201
Tappen	147	178	113	J. Vella	157	169	169
Roberts	176	189	165	Pennetta	204	176	195
Totals	719	869	682	Totals	859	859	885

Harbour Gang (3)				Skylarks (0)			
White	114	158	147	E. Lanza	140	141	144
LaBiano	201	146	209	Schulman	145	175	172
Sentirel	184	175	175	Wright	144	175	187
Cross	128	150	158	Dunn	187	129	
Pantesna	135	157	191	Gilbode	139	158	171
				Brady			169
Totals	764	817	891	Totals	744	779	791

Village Gang (1)				Graves (2)			
Alessi	165	128	212	Sem-wich	143	159	180
A. Vaso	128	164	152	Fassler	151	111	129
Tassick	175	174	178	Dimple	124	180	169
J. Vaso	148	141	158	Last	157	173	179
Shaw	181	148	120	Last	157	193	177
				Alsler	161	138	147
Totals	724	657	731	Totals	722	884	906

So Long, Ted

BOSTON (AP) — Temperamental Ted Williams and Boston's rabid Red Sox rooters have scrapped often in the past, but tomorrow is Ted's day and the fans plan a rousing and sentimental sendoff for the Marine Corps-bound slugger.

The lanky home run belter starts a duty tour of at least 17 months as a flying Marine captain from the Willow Grove, Pa. Williams probably will be playing his final game for the Red Sox tomorrow. He'll be thirty-four Oct. 30 and will miss both the 1952 and 1953 seasons, making him an old man by baseball standards in 1954. He's said a comeback then might be too tough to attempt.

A FOWL DAY for baseball at Griffith Stadium in Washington, D. C., brought out the seagulls but no customers. The New York Yankees - Senators game was postponed yesterday, making the sixth straight postponement, the most in Washington history.

—Associated Press Photo

Bellows To Play BSHS Tomorrow

The Bellows - Horace Greeley baseball contest was rained out yesterday for the second time and the schools agreed to reschedule the game for next Monday, May 5. That gives the Panthers four games in five days that week.

Though a continuation of the inclement weather today wouldn't bother the Bellows schedule any, Coach Jack Pearon would like a break from the elements to permit his squad to get a good workout before meeting Blessed Sacrament at Harbor Island tomorrow afternoon.

The Panthers will go to Pleasantville Friday for the Southern Westchester League inaugural and then rest up over the weekend for just about the roughest stretch of games any Panther nine has ever had to go through.

CUB SCOUT BASEBALL OPENS FOR PACK ONE

Weather permitting, the 1952 Larchmont Pack One Cub Scout baseball series will get under way this evening at Murray Avenue School. The inaugural was slated for last night but rain forced postponement of those games.

The Pack One series has been organized and supervised by William M. Payne, baseball commissioner, with James Smith of the Murray Avenue School physical education department assisting. The series is divided into three sections, the Wolf League which includes Dens two, three, 14 and 15; Bear League which includes Dens one, five, seven, nine and 12; and Lion League which has Dens four, six, eight, 10 and 11. Two games are scheduled for each week night through May 21 and the finals will be contested at the father-son picnic in Flint Park on Saturday May 24. The winners of Packs One and Two will meet for the Larchmont Cub Scout championship at the end of the season.

On Friday, May 16, Larchmont Cub Scouts and their fathers will be able to view the film "1951 Cub Scouts Pack One will grow" at Murray Avenue School, Pack Two at Chatsworth Avenue School and Pack Five at the Church of Saints Peter and Paul.

Giant, Midget Horses Enter Derby Trial

LOUISVILLE, Ky. (AP) — The giant and the midget of the 78th Kentucky Derby, both financially and physically, meet for the first time in the mile of the $10,000 added Derby trial at Churchill Downs.

And it isn't likely to be another David and Goliath story although more fantastic things have happened in a sport once reserved only for kings.

Hill Gail, pride of Mrs. Warren Wright's fabulous Calumet Farm in the blue grass of Kentucky, is the giant. He is not only the largest Derby hopeful at well over 16 hands, but is the favorite to measure 11 other three-year olds in the trial and establish himself as the public's choice in Saturday's $100,000 mile and one-quarter run around the Downs' flower-bedecked racing strip.

One of the 11 is Gift Silver, a mite of a horse owned by Odie Newell, an Ottumwa, Iowa, railroad engineer.

Unlike Hill Gail, this little product of an Iowa equine romance never has heard the roar of a crowd such as will greet today's winner and multiply many times by the crowd of 100,000 expected to jam the downs on Saturday for the first Derby to be televised nationally.

In fact Gift Silver has never raced. It was only a few weeks ago that the smallest Derby candidate learned what a starting barrier looked like.

By no means do not believe that all of the interest in the Derby prep centers in Hill Gail and Gift Silver.

There is, for instance, Alfred Gwynne Vanderbilt's Cousin, as contrary a horse as ever came down the pike. If the son of the French stallion, Priam II, chooses to run he could kick dust in the faces of all his rivals and do the same again on Saturday.

Mikan, Arizin All All-Stars

NEW YORK, (AP)—George Mikan of Minneapolis and Paul Arizin of Philadelphia were the only unanimous choices on the 1951-52 National Basketball Association all-star team.

The team, as selected by sportswriters and broadcasters throughout the circuit, also included Bob Cousy and Ed MacAuley of Boston, Bob Davies of Rochester, and Adolph Schayes of Syracuse. Schayes and MacAuley tied for fifth place in the balloting.

Boxing

By The Associated Press

SAN FRANCISCO—Harry "Kid" Matthews, 183, Seattle, knocked out George Kaplan, 194, Brooklyn, 1.

NEW YORK—Lou "Sonny" Volpe, 148, New York, and Jackie O'Brien, 147, Hartford, Conn., drew, 8.

PITTSBURGH—Lee Sale, 165½, Donora, Pa., outpointed Jimmy Corelle, 167, Hoboken, N. J., 10.

HOLYOKE, Mass.—Jackie Weber, 135, Pawtucket, R. I., outpointed Georgie Edwards, 131, Hartford, Conn., 10.

M. H. S. BOWLING ENDS WITH TEAM TOURNEY

Trophies were awarded to winners in four divisions as Mamaroneck High School's bowling campaign came to a close last night on the alleys at Larchmont Rec following the annual tournament.

A 450 series, combined with a 57-pin handicap, gave Bob Rosenbaum a 507 total for the large trophy in the tourney. Don Demas finished in the runner-up slot via 493 timbers downed and Jim Easkholmer's 488 ranked third in that division.

Rosenbaum's 450 net was also a high for the rolling, but trophies were limited due to an entry, so the award in that section went to Billy Buszicke who outlasted George Hippe in a playoff after they wound up at 422 apiece. Steve Greenleigh's 420 was a close third.

In the handicap high game division Horkheimer's 186 was added to a 28-pin handicap for a 214 net gross single. Next in line came Danny Cohen's 193 and Rosenbaum's 185. The 186 by Horkheimer was the top net single.

Baseball Standings

National League

	W.	L.	Pct.	G. B.
Brooklyn	7	1	.875	—
Cincinnati	8	3	.727	½
Chicago	8	3	.727	½
New York	5	4	.556	2½
St. Louis	5	6	.455	3½
Philadelphia	3	6	.333	4½
Boston	4	8	.333	5
Pittsburgh	2	11	.154	7½

Yesterday:
Chicago 4 St. Louis 3 (N) "Only game scheduled"
Today:
Brooklyn at St. Louis (N)
Philadelphia at Chicago
New York at Cincinnati (N)
Boston at Pittsburgh (N)
Tomorrow:
Boston at Pittsburgh
New York at Cincinnati
Philadelphia at Chicago
Brooklyn at St. Louis (N)

American League

	W.	L.	Pct.	G.B.
Boston	9	2	.818	—
St. Louis	7	3	.700	1½
Cleveland	8	4	.667	1½
Washington	4	4	.500	3½
New York	4	5	.444	4
Chicago	4	6	.400	4½
Detroit	2	8	.200	6½
Philadelphia	1	7	.125	6½

Yesterday:
N. Y. at Washington, ppd., rain. (Only game scheduled).
Today:
St. Louis at New York
Detroit at Boston
Cleveland at Philadelphia (N)
Chicago at Washington (N)
Tomorrow:
St. Louis at New York 1:30 P. M.
Chicago at Washington (N)
Cleveland at Philadelphia (N)
Detroit at Boston

Bell Hits 630 Pins, Rock 625 In Major League Alley Action

Tom Bell of the Free Parkers and Lloyd Rock of the Sportsmen almost disregarded the team battle as their teams met in Major League action last night at Larchmont Bowl, and the anchormen staged a truly torrid pin contest. Bell, whose team was blanked in three games, came off with the individual laurels but he had to roll a red hot 630 series because Rock checked in at 625. Bell had sealed single honor in the second game with a neat 232 tally.

Besides the Sportsmen, shutouts came from the Bennies, Century No. 1 and Radiomen while the Acres unit was settling for a 2-1 verdict.

The league as a whole had a very fine night as Putterman of Acres registered a 584 pinfall, Hamill of the Radiomen downed 563, Bill Petruzzo of Century No 1 had a 222 single, Rock bested that by one pin and Hamill's top one-game tally was a 220.

The scores.

Century No. 1 (0)				Century No. 2 (3)			
Marino	133	160	196	B. Poccia	142	188	142
Petruzzo	222	175	213	C. Poccia	173	134	188
A. Poccia	149	156	137	Paulhert	156	128	141
Fritz	186	177	175	Blind	127	135	128
Friesen	226	176	199	Spinelli	161	139	137
Totals	916	858	920	Totals	759	724	736

Bennies (0)				Cottagewood (3)			
Margiotta	143	143	192	Lanza	154	154	173
Corbo	161	171	171	Wunsicker	138	176	132
Limiero	158	147	146	McGrern	123	149	145
Stanton	128	188	188	Price	180	138	135
Rosebaum	156	174	187	Lynch	139	180	159
Totals	751	823	884	Totals	690	754	735

Radiomen (3)				Taverners (0)			
Feeney	143	171	172	Davis	152	178	170
Glass	202	199	202	Hatch Jr.	142	113	151
Hamill	165	178	220	Hirsch	203	157	172
Spirado	156	147	[illegible]	Hatch Sr.	129	123	154
Manto	174	158	204	Bilnes	196	130	131
Carli	[illegible]	[illegible]	[illegible]				
Totals	806	850	894	Totals	782	700	784

Sportsmen (0)				Free Parkers (3)			
Rock	179	208	238	Bell	157	232	241
Gibson	187	201	186	Welsh	149	143	156
Pfeffer	169	191	181	Wolk	150	147	152
Kinloch	171	192	167	Gerwin	149	141	113
Bell	154	177	218	Bell	162	203	215
Totals	860	1003	880	Totals	820	861	877

Acres (1)				Acres (2)			
Von Mehr	161	171	143	Ottaviano	156	180	160
Abramo	159	181	138	Goodman	127	164	137
Gimm Sr.	158	159	178	Dixon	162	191	154
Aitken	156	189	169	Gelbmann	178	163	169
Gimm Jr.	184	180	169	Putterman	212	203	169
Totals	756	853	798	Totals	735	899	789

Patty Berg Sets Records

RICHMOND, Calif. (AP) — Two golf records and top money of $750 belonged today to smiling Patty Berg, winner of the Richmond women's open tournament.

The former Minneapolis girl star now a playing professional out of St. Andrews Ill., bagged the $3,000 event with a 54 hole total of 210 yesterday. It established a ladies PGA tournament record for a three-round event.

BIG 3-WAY CHAMPION!

NO OTHER WHISKEY GIVES YOU THE BIG, BIG 3
CHOICE QUALITY
90 PROOF
WINNING PRICE
$4.25 4/5 Quart | $2.66 Pint
FLEISCHMANN'S
PREFERRED
BLENDED WHISKEY · 90 PROOF · 65% GRAIN NEUTRAL SPIRITS
THE FLEISCHMANN DISTILLING CORPORATION, PEEKSKILL, N. Y.

THE DAILY TIMES

Wednesday, April 30, 1952

Published every business day by The Mamaroneck-Larchmont Publishing Co., Inc., 128 Elm Street, Mamaroneck, N. Y. Tel. MAm'k 6-2100, 6-2101. V. E. Mary Jr., president; H. Richmond Campbell, vice president and general manager; William L. Boning, treasurer; R. P. Lipscomb, secretary. National Advertising Representative, Duffy-Smith Company, Graybar Building, 420 Lexington Avenue, New York City.

MEMBER OF THE ASSOCIATED PRESS

The Associated Press is entitled exclusively to the use for republication of all the local news printed in this newspaper, as well as all AP news dispatches. All rights of publication of special dispatches are also reserved.

MEMBER OF THE AUDIT BUREAU OF CIRCULATIONS

Single copy, 7 cents; subscription rates by carrier, 35 cents a week, subscription rates by mail, one year, $17.50; six months, $9.25; three months, $4.75. Entered as second class matter at the postoffice, Mamaroneck, Westchester County, N. Y.

PRAYER FOR TODAY—Wipe away, dear Lord, the confusion and misunderstanding which stirs friction between individuals and groups. May it be given to each of us to know the God-given secret of putting ourselves in the others place, to search to perceive his views and compare them generously with my own, to do this with honesty and fair play, with careful thought and consideration, with determination and with imagination. Thus, I feel sure, many of the passing irritations will be ironed away and understanding rise gloriously to bless us for the effort.

DANIEL COME TO JUDGMENT

NOT since a resolute Congress gave a resounding "No" to the plan of Franklin D. Roosevelt to pack the Supreme Court has a stouted blow been struck against grasping executive dictatorship than yesterday when Federal Judge David Pine in Washington ruled unequivocally that not even the President of the United States of America is above the Constitution.

* * *

It was an epochal decision by a courageous jurist.

* * *

For the first time in our history, a President was restrained by the courts from an illegal act. And so clear, so logical, so munchly buttressed by statute are the words of Judge Pine that any reversal by higher court is well nigh inconceivable.

Now any interruption to our defense effort which eventuates, through strike or other disruptive influence, must be construed not only as a threat against the safety of our boys in Korea but even against the very foundation of our government. No one, not even the CIO, can successfully flout the law of the land.

Even should the strike bring its awful consequences as envisioned by Judge Pine, that penalty is better to be borne than would be the public impression that the courts were subjugated to political expediency or to preserve the prestige of an unwise Chief Executive.

That price of a strike is cheaper than would be judicial condonation of arbitrary seizure of private property, whether it be an industrial empire or a poor man's pig.

* * *

For those who would excuse Mr. Truman by the claim that he has been poorly advised, it should be sufficient to inquire who asked those advisers? Surely it was not without his prior knowledge and consent that his counsel argued in court that he, the President, is answerable neither to court or Constitution, but limited only by the ballot or impeachment.

* * *

Nor can it be successfully maintained that in the "emergency" which Mr. Truman claimed he was without other recourse than seizure. Unused then was the statute specifically provided for such occasions, the Taft-Hartley labor reform law, and no amount of personal or partisan vindictiveness held by Mr. Truman against the law's coauthor can excuse his failure to make use of this legal weapon.

This, we repeat, was a historic occasion. In plain, hard-core, Anglo-Saxon words Judge Pine has held that we still live in a free country, wherein no one is the master and not even the President can bypass the Constitution.

It is, and it must remain, a land governed by law and not by an alien philosophy which has brought misery overseas, the philosophy that might makes it right.

MENTAL HEALTH WEEK COMES

FACTS about emotional or mental troubles are not pleasant reading. And many of us tend to shy away from these facts because of personal fear of the future. Instead, we should face them squarely, bring the problems right out into the open, as we do with cancer and venereal diseases, that we may seek the remedies.

Did you know that one out of every 10 persons in the USA is in need of treatment for emotional or mental disorders?

That one out of every 20 will spend some time in a mental institution?

That right here in Westchester, according to the official report of Grasslands Hospital Psychiatric Institute, almost two persons each day are committed to mental institutions?

That is why we should give serious consideration to the efforts which will be made next week, May 4-10, to observe Mental Health Week and to impress upon Westchester residents and taxpayers the value of our mental hygiene clinics and hospitals.

Five years ago there was no Mental Hygiene Division of Westchester. Instead, separate groups, working without close coordination, struggled without success to meet the challenge of a growing volume of cases, depressing in their waste of human resources and breakups of families.

Now we are more fortunate. The Mental Hygiene Association of Westchester County, which takes the lead in next week's observance, is doing a fine job in prevention, in education, and in direct treatment. The recent survey of mental hygiene needs in Westchester, by a school of Johns Hopkins University, was especially commendable in results.

There are now seven clinics for treatment operating in Westchester. For those who wish private treatment the association can refer to 150 competent, qualified psychiatrists. Especially is the service of the association and the clinics been valuable to the children of the county.

Around us these days are understandable causes for emotional disturbances and mental disorders. Hardly a newspaper issue goes without headlines which upset and scarcely a single radio commentary is free from evidences of our growing inability to meet conditions head-on and intelligently. There is news of the atom bomb, of casualties in Korea, of high taxes, of economic difficulties, of political hatreds, of inflation, and to this general unease must be added the private worries, insecurity, and nerve-racking fear of the future.

No wonder that so many have "breakdowns" and that there are so many applications for treatment in mental institutions. The answer is to face this problem fairly and fearlessly.

That is why we observe Mental Health Week from May 4 to And that is why we should all participate, seriously, soberly and sympathetically.

YOU PAY — BUT NO RECEIPT

THIS is just a word of advice to veterans who carry government insurance.

After July you won't get the receipt from Uncle Sam which has sent ever since this type of insurance was started back in World War I. Accordingly, it's wise to pay your insurance premium either by check or money order. In that case, you have a written record that you paid.

Veterans have never enjoyed the second "reminder" that premiums are due, a privilege extended to policy-holders by private insurance companies. The reason advanced for failure to give the memory tickler was that it cost too much. Now for the same reason, the receipt will be eliminated.

Better pay by check or money order, we repeat. Then there's a record.

Grab Bag

THE ANSWER, QUICK!

1. Which of our presidents escaped injury when an explosion on the gunboat Princeton killed his secretary of state and secretary of the navy?

2. How long did Edward VIII (Duke of Windsor) reign over England?

3. What is occupational therapy?

4. In what state is the Schuylkill river?

5. Who wrote A Psalm of Life?

HAPPY BIRTHDAY

Queen Juliana of the Netherlands and her subjects should be celebrating her birthday on this date: others on the list are John Crowe Ransom, novelist, and Rufus Cole, physician.

WATCH YOUR LANGUAGE

IMPRUDENT — (im-PROOdent) —adjective; not prudent; wanting in discretion or caution; indiscreet; injudicious, as imprudent behavior. Origin: Latin — Imprudens from Im, not, plus prudens, prudent.

YOUR FUTURE

Seek mutual understanding with family and associates and you should reap the just rewards of your industry and initiative. An exceptionally clever and fortunate individual may develop as today's child grows toward adulthood.

GUESS THE NAME

1—This founder and inventor of an eighteen-year-old radio show which is also on television, was born in Galena, Ill., on Dec. 23, 1907, and grew up in Sheboygan, Wis. In high school he won a fly-swatting contest, and in college he was editor of the student newspaper and played the sax in the orchestra. While still in college he got his first job with a small radio station in Milwaukee as announcer, script writer and janitor. Later he played one-half of a comedy team called The Two Professors of Coo Coo College. In 1933 he was offered the job of enlivening Chicago with a morning program called the Pepper Pot. He changed the name, the cast and the format, and his Breakfast Club was born. Now, who is he?

2—Born in Philadelphia, Pa., July 18, 1906, he went on stage in juvenile roles in Theater Guild productions and joined the Group Theater. He wrote and appeared in the play, Waiting for Lefty, and is the author of Awake and Sing, Till the Day I Die, The General Died at Dawn, Golden Boy, Rocket to the Moon, Silent Partner, Clash by Night, Humoresque, None But the Lonely Heart, Deadline at Dawn and The Big Knife. What is his name?

(Names at bottom of column)

IT'S BEEN SAID

Sentimentally I am disposed to harmony, but organically, I am incapable of the tune.—Charles Lamb.

IT HAPPENED TODAY

Feast of Ste. Catherine of Sienna, Italian mystic, diplomat and social worker. 1534 — Pierre Terrail —(Chevalier de Bayard) died. 1780 — George Washington inaugurated as first president of the United States. 1934 — United States rejected Japanese claim of hegemony (authority) in China. 1945 Russian flag raised over Reichstag in Berlin, Germany, in World War II.

HOW'D YOU MAKE OUT?

1. John Tyler.
2. A little less than 11 months.
3. A method of curing ailments by giving the patient something to do.
4. Pennsylvania.
5. Henry Wadsworth Longfellow.

1—Don McNeill.
2—Clifford Odets.

In Washington

By The Associated Press

TODAY

Senate

In recess until tomorrow.

Investigations committee calls former Representative Karst, D., Mo., to testify about role in government surplus sale.

Banking Committee closed-door session to hear union spokesmen on extension of Controls Act.

Foreign Relations Committee closed-door session to discuss billion-dollar cut in foreign aid program.

Labor Committee open hearing to hear chairman Nainan Feinsinger of Wage Stabilization Board testify on steel dispute.

House

Votes on bill to allow Post Office Department to enter into lease-purchase agreements for buildings, then takes up Agriculture Department appropriation.

Banking Committee questions stabilization officials on proposed extension of Defense Production Act.

King subcommittee continues investigation of tax collection scandals.

Home Bureau to Join Syracuse State Fair

WHITE PLAINS—

The first meeting of a committee from the Westchester Home Bureau, to plan an exhibit at the State Fair in Syracuse late in the Summer, was held this morning in the County Office Building.

"Stretching the Food Dollar" will be the theme of the Westchester exhibit at the fair, to run Aug. 30-Sept. 6.

SCOTT'S SCRAP BOOK

By R. J. SCOTT

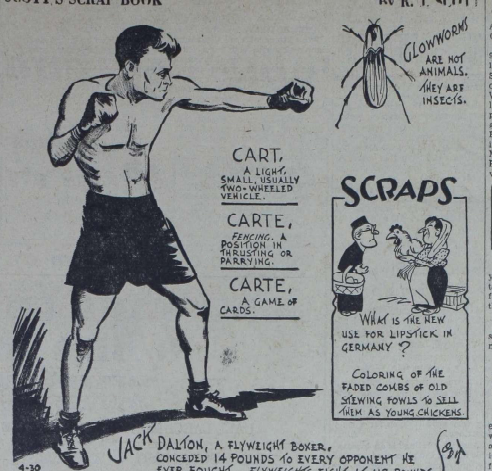

Col. Joe Bush Says:

April Showers bring May flowers—and June double-headers!

Our Uncle Flat, who is strong for Dob Taft, ain't cashed a paycheck for three weeks. Seems the bank teller is wearin' a "I Like Ike" button and Uncle Flat won't even speak to him.

Administration Epitaph: "Why get sore at Truman? He ain't done nothin'." Sure, he ain't always as wrong as he is most of the time.

They're sendin' Gen. Ridgway, who knows Pacific fightin', to Europe, and they're sendin' Gen. Clark, who knows European fightin', to the Pacific. Oh, well, it could've been worse—suppose they'd sentenced 'em to the Penjagun!

To M. M. P. of Mount Vernon, we thanks yuh, but politics bein' what it is, instead of doin' the punchin' this year, we're the bag.

San Francisco has barred Paul Robeson from speakin' out there. We can remember when nearly everybody in the country jumped on Peekskill for tryin' the same thing. A pioneer is hardly ever popular.

Back in the old days they useter say a fool and his money are soon parted. Now with these here high taxes, it happens to everybody.

They talk a lot about progress in government. But for 100 years they ain't found no better way for a fireman to get downstairs than to slide down a brass pole.

Expert Praises Modern Building Of Two Schools

By ANGELO PATRI

Most heartening of the signs that the public is taking a greater interest in their schools is the new type of building being erected. In Danbury, Conn., they have just opened a new school for elementary grades. It is all on one floor, doors opening directly on the yards, and with special provision for light. There is not a dark corner in the building. There is plenty of outdoor space. And parents can use the building for community purposes. It is a beauty, dedicated to its function.

Another new type building has been opened in Saugatuck, T. I. This building is also arranged for community use. Meetings can be held there. The shops can be used by parents and children, and teachers too, working together after classtime. This is what a real school should do for its patrons, merge community life with school life and so make both stronger and their service more intelligent.

This type school implies a breaking of the barriers that have been raised between school and home through the years. No longer will parents be made to feel like intruders when they enter the school building to inquire about the children's progress, or to talk over a school problem. They will feel they belong where they are, have a reason and a purpose in being there.

B'nai Zion to Choose Delegates on Sunday

PORT CHESTER—

Delegates and alternates to the 43d annual convention of B'nai Zion will be named this Sunday night at a meeting of the Westchester Chapter, No. 54, in the Jewish Center, Willett Avenue.

The convention will take place at Kutsher's Country Club, Monticello, June 6—9. All members are invited to attend.

Irving Davidson, humorist, will be guest entertainer Sunday, and Alfred Jacobs will preside. The public is welcome.

The Counselor

VOLUNTEER PIANIST

Question: I wrote you sometime ago to ask where I could play the piano to entertain veterans in hospitals. Thanks to you, I have played to mental patients, and others. Now I would also like to play for aged people in homes, to help make them happy.

Mrs. B. C.

Answer: This is a good work you are doing; I hope you are getting as much pleasure from it as your listeners. I suggest you apply to the Grasslands Hospital at Eastview, where they may use your talents in both the Old People's Home, and in the hospital. Telephone Elmsford 6-8500. The B'nai B'rith Home for Aged and Infirm in Yonkers will be delighted to see you. Its telephone is Yonkers 3-4949.

GINGERBREAD CASTLE

Question: What are the directions for reaching "The Ginger Bread Castle"? Will it be open May 5th?

Mrs. J. J. G.

Answer: Proceed to the George Washington Bridge. On the New Jersey side, look for the lanes to Route 23. Hamburg, where the Castle is located, is on Route 23. Better follow a New Jersey road map. The Castle opened early this month, so it is ready to thrill your children now.

WHO CLAIMS HIM?

Question: My former husband pays $10 a week toward the support of our son. I pay for his day nursery and other expenses, which amount to $30 a week. $20 more than my husband pays; but he insists on claiming him as a dependent on his income tax. I think I should, since I pay more than half the boy's support. One of us is wrong. Please tell me who it is.

Worried

Answer: You can claim your son as your dependent if you furnish over half the money spent for his support. Your husband is wrong. Go to your nearest Internal Revenue office, present your claims with the bills to prove them.

EYE GLASSES FOR NEEDY

Question: Kindly send me the address of the organization that accepts old eyeglasses for the needy.

M. G.

Answer: The Seaman's Church Institute, at 25 South Street, New York 4, N. Y., is still doing a wonderful work supplying eyeglasses for the needy, made from old ones that donors send them. They ask that your name and address be plainly marked on the package, and also to make them "Special Services Division."

J. K. AND H. D.: Ask Mr. Godfrey. He likes to get questions like yours. Since this is not a theatrical column, such questions should be sent direct to him.

Editor's Note: Please send self-addressed stamped envelope with all questions. An individual reply will be made to those which are not generally suitable for answer in the column.

BARCLAY ON BRIDGE

By Shepard Barclay

"The Authority on Authorities"

BLACKWOOD AFTER A CUE

ONE of the most adroit uses of the Blackwood slam convention is its employment when the 4-No Trump bidder has a blank suit. If he had previously made a cue-bid of that suit, his partner should know that the Blackwood call asks about aces and/or kings in the remaining three suits. If the partner has one in the void suit, he must not show it. This of course can be done only when there is no question about the eventual trump suit.

North: ♠ K J ♥ K Y 3 2 ♦ K Q 8 7 ♣ Q J 6

South: ♠ 7 4 3 2 ♥ Q 8 ♦ J 9 5 ♣ 4 3 2 ♣ 6

West: ♠ A Q 10 9 ♥ 8 6 5 ♦ J 6 ♣ 10 ♣ 10 7 3

East: ♠ None ♥ A 10 7 6 4 ♦ A 5 ♣ A K 9 8 4 2

(Dealer: South. Both sides vulnerable.)

South	West	North	East
1♣	1♥	1♠	1♣
2♣	Dbl	4♥	4♠
4 NT	Pass	5♣	Pass
5 NT	Pass	6♥	Pass
7♥	Pass	Pass	Dbl.
Rdbl.			

You never saw a bigger top score than was won by Mrs Viola Rutherford, of Allentown, Pennsylvania, on that deal in the Atlantic Championship tournament aboard the great Independence after she sailed from Lisbon for New York on the homestretch of the Anniversary Mediterranean cruise.

The salutary result was due to her exemplary use of the Blackwood convention and the keen understanding of her partner, Peter R. Kuhn, Jr., New York electrical contractor.

You will note that her cue-bid of the opponent's suit at 2-Spades confirmed hearts as trumps and showed no spade losers. That bid, followed by a later 4-No Trumps call, says "How many aces have you in suits other than spades?" Of course she knew Mr. Kuhn must answer 5-Clubs meaning "none." Then came the payoff question with her 5-No Trumps asking "How many kings have you in hearts, diamonds and clubs?" When Mr. Kuhn got the idea and answered two with his 3-hearts, she shot the works. East's double certainly did not faze her—as note her redouble.

After ruffing the spade A lead, Mr. Kuhn ran all the tricks, to outclass everybody else's score on the deal.

* * *

Tomorrow's Problem

North: ♠ 6 4 ♥ A Q 9 5 ♦ 10 8 ♣ A Q 4 2 2

West: ♠ Q 9 ♥ K 10 4 3 ♦ 9 2 ♣ K J 10 7 4

East: ♠ 8 7 3 2 ♥ 8 7 ♦ K 7 6 3 ♣ 6 3 ♣ 5

South: ♠ A K J 10 5 ♥ J 6 2 ♦ A Q J ♣ 9 8 7

(Dealer: West. North-South vulnerable.)

If East overcalls North's 1-Club with 1-Diamond, what bidding would you advise for North and South seeking top score in a tournament?

Distributed by King Features Syndicate

A Glance Backward

A DECADE AGO
(From The Daily Times)

Mid-week temperatures of almost 90 degrees gave Westchester's sunlovers an unusually early start at Sound shore beaches. It was a record high heat for April 30. . . . William Anthes captained the Rollows High School team that competed on the "Kiwanis Kwiz" program over Station WFAS at White Plains. Other members of the team included Virginia Haggerty and Maurice Newman . . . President Roosevelt announced that plans for voluntary registration of women for wartime activities had been dropped. . . . Manvel Whittemore, former mayor of Scarsdale, was appointed chairman of the new Westchester War Council. . . . Adolph Hitler and Benito Mussolini met at Salzburg, Austria for a two-day conference and observers saw the meeting as a signal for the approach of a momentous event. . . . Harold Britt pitched effectively as Bellows downed Scarsdale in baseball, 8-4. Ray Davis led the Panther batters with two safeties . . . . The Mamaroneck Branch of the American Red Cross reelected Mrs. Harry E. Foshay as its chairman and Mrs. Malcolm Brown as vice chairman. . . . Walt Disney's technicolor full-length feature "Fantasia" was showing at Proctor's in New Rochelle. . . . . Stuart Hinrichs of Larchmont was chosen to conduct the traditional ivy planting for the senior class at Wesleyan University. . . . . and 20 years ago Mamaroneck police were called out to protect some local truck drivers who did not join the county-wide strike against a wage reduction for all chauffeurs.

YOU'RE TELLING ME!

By WILLIAM RITT
Central Press Writer

Parents are blamed for youths' shenanigans in a questionnaire answered by 700 college freshmen. Wish we'd thought of that alibi—back in the Twenties.

Weather item says the air is now salubrious. We don't know what it means but it sure feels good.

"Yanks, Giants Both Lose"—headline. Maybe the two baseball champions are just backing up for a flying start.

One-way "space goggles" which enable a youngster to look out while his eyes are invisible are among the new toys being readied for Christmas. What a boon for Junior—who likes to snooze in the classroom!

Fashions note from London says British men are wearing their hair longer. Price of haircuts must have zoomed there, too.

The corkscrew, we read, was patented 90 years ago. The can opener, however, long ago outstripped it for usefulness.

Ireland, according to a survey, has more bachelors per capita than any other major nation in the world. When Irish eyes are smiling—the boys must be looking the other way.

Try And Stop Me!

By BENNETT CERF

Max Gordon, the colorful theatrical impresario, was reading a script one day at a seashore resort when he suddenly ran into difficulty. He turned to reporter Bert McCord, who sat next to him, and demanded, "Hey, Bert, what does N-E-P-O-T-I-S-M mean?"

"Nepotism," pronounced Bert, "is what you're guilty of when you make one of your dumb relatives a company manager." "Holy smoke!" exclaimed Gordon. "They got a word for that?"

Jack Pearl, back on the air after a long hiatus, brought with him the venerable tale of the Dutch tulip fanciers who belched heartily after dinner and was asked by a contributor to its underwriter, "I say, do you always belch before your guests?" The Dutchman replied, "Certainly not. Sometimes I go first, sometimes der children go first."

(Copyright 1952 by Bennett Cerf)

Larchmonter to Share In Estate of Father

NEW YORK—The estate of the late Thomas F. Smith of Manhattan, in which his son, Thomas F. Smith Jr. of 36 Lincoln Street, Larchmont, is a major legatee, was appraised here by the New York State Transfer Tax Department at $300,832, gross value and $271,088, net, included were stocks and bonds worth $283,000.

The Larchmont man inherits about $67,000. The balance of the estate goes to four other children, Frank, Anne, Mildred and James Smith, all of this city.

Mr. Smith, who lived at 512 West 183rd Street here, died on March 12, 1950.

Calendar

TONIGHT

Mamaroneck Kiwanis Club, Elks' Club, 7 P. M.

Community Chest Special Meeting, Municipal Building, Mamaroneck, 8:15 P. M.

Candidates' Meeting, Barry Avenue School, Mamaroneck, 8:15 P. M.

Fraternity-sorority forum, Mamaroneck High School, 8:15 P. M.

TOMORROW

Executive Board, Larchmont Woman's Club, Wilmarth home, 9:30 A. M.

Motion Picture Council, Central School, Mamaroneck, 9:30 A. M.

Red Cross administrative Board, Red Cross headquarters, Larchmont, 10 A. M.

Mamaroneck Rotary Club, Green Haven Inn, 12:15 P. M.

Assembly luncheon, Larchmont Tachi Club, 12:30 P. M.

Mothers of 8th Grade Girls, Junior High School Auditorium, 1:15 P. M.

Gold Star Mothers, Legion Hall, Mamaroneck, 8 P. M.

Companions of the Forest, Carpenter Hall, Mamaroneck 8 P. M.

Patriotic Order, Sons of America, Masonic Hall, Mamaroneck, 8:15 P. M.

Alcoholics Anonymous, Larchmont Avenue Church, 8:30 P. M.

The Forum

THANK YOU

The Daily Times:

With the close of the 1952 appeal for the Bishops' Fund for Victims of War, we extend our deepest gratitude to all those who helped to publicize the appeal and thus contribute to its success.

Thank you for your valued cooperation in the use of our news releases.

REV. JOHN F. McCARTHY,
Archdiocesan Director

Former Larchmonter Manages Poet Lecture

Dylan Thomas, the noted and popular Welsh poet, will speak on Poetry—Old and New, tomorrow at 9:30 P. M. at the Master Theatre, 310 Riverside Drive. Dorothy Tooker, formerly of Larchmont, is managing the lecture for the A. D. Literary Association, sponsor and A. D. Magazine of which she is an editor. A. D. is a literary quarterly of fiction, criticism, poetry and art dedicated to quality writing presenting truth and a belief in values deeper than the purely materialistic.

GIANTS TO DINE

The annual dinner of the West Chester Chapter, American Guild of Organists, will be held Monday evening at 7 o'clock, in the Village Church, Bronxville. Miss Dorothy Vorster, Mrs. Berence Abner and Mr. Paul Jouard are the members of the committee in charge of arrangements.

Hearing Aid

By makers of world-famous Zenith Radios. FM Television Sets. Highest quality, only $75—*why pay more?*

$75 ZENITH "ROYAL"

SURGICAL APPLIANCE CENTER
524 NORTH AVENUE NE 4-6630

No Modified Plan

Delighted guests have discovered at Colton Manor a maximum of enjoyment in fine living and luscious food, at rates that afford exceptional value. American Plan (3 generous meals daily) or European Plan. 250 inviting rooms, seawater baths. "Ship's Sun-Deck." Concert Trio. Booklet.

Colton Manor
ATLANTIC CITY
Famous Boardwalk at Ocean Avenue
THE HOTEL OF MANY HAPPY RETURNS
New York Office: 500—5th Avenue, LO 5-1121

Without a doubt,

you'll save time, trouble, and money when you open a

Checking Account

at County Trust. Two types to choose from: regular and special. Ask for details. County Trust offers every modern banking service!

The COUNTY TRUST Co.

21 offices throughout Westchester
Resources over $300,000,000
Member Federal Deposit Insurance Corporation

Fellowship Day Slated Friday In Larchmont

Miss Edith L. Groner, assistant general director of the General Department of the United Church Women of the National Churches of Christ in the U.S.A., will be the speaker at 10 A. M., Friday, at the first May Fellowship Day meeting of the Larchmont-Mamaroneck Protestant Churches at St. John's Episcopal Church, Larchmont. The theme of the service will be "Spiritual Security for Today's Family."

Following the service a short business meeting will be held to elect officers for the recently formed United Council of Church Women of Mamaroneck and Larchmont. Planning meetings for the formation of the Council of Churches of Mamaroneck and Larchmont have been held at the home of Mrs. Luther D. Fernald of the Larchmont Avenue Church. The purpose of the Council is to organize world-wide services for the World Community Day in November, the World Day of Prayer in Lent, and the May Fellowship Day.

Representatives of other churches who have been assisted in the organization of the Council are as follows: Mrs. Hans Hipl, St. John's Lutheran Church, Mamaroneck; Mrs. Ralph Mann and Mrs. Aubrey Crawford, St. Thomas' Episcopal Church, Mamaroneck; Mrs. H. G. Waltner and Mrs. Isabelle Conkling, Mamaroneck Methodist Church; Mrs. Mabel Corwin and Mrs. Edward Peterson, Barry Avenue AME Zion Church, Mamaroneck; Mrs. Thomas Garland and Mrs. Tracy Gray, First Baptist Church; Mrs. Lawrence Scofield, Mrs. Frank Hubbard, Mrs. Charles Walton, Mrs. Malcolm Tuttle, St. John's Episcopal Church; Mrs. C. F. Goss, Mrs. John Tiebout, and Mrs. Robert Porter of the Larchmont Avenue Church.

Mrs. Hackett Is Elected As Vassar Head

WHITE PLAINS—

Mrs. Robert S. Hackett of Scarsdale was elected president of the Westchester Vassar Club at its annual Spring luncheon yesterday at Ridgeway Country Club. Mrs. Gordon D. Stott of Mount Kisco is the new vice president.

Continuing as secretary and treasurer respectively are Mrs. Arthur E. Allen of Mamaroneck and Mrs. Donald Clifford of Bronxville.

Mrs. Robert Marshall of Bronxville is the new representative to the Alumnae Council.

About 80 women attended the luncheon, at which Mrs. Joseph L. Andrews of Scarsdale, retiring president, presided. The nominating committee was headed by Mrs. Grenville Sewall of Rye.

Mrs. Marshall reported on the recent Alumnae Council meeting at the college, which she attended.

Dr. Mabel Newcomer of the college's department of economics, spoke on changes in her department. She said problems of teaching the social sciences are becoming complicated by the so-called witch - hunting for Communists, which she feels is done largely by sincere but frightened people. She urged her hearers to think for themselves.

Rowie Durden Soloist In College Concert

Rowie V. Durden, graduate of Mamaroneck High School, was soloist last night with the Susquehanna University Symphony Orchestra in a concert in Seibert Hall Chapel. A senior in the Conservatory of Music, taking the public school music course, Durden played Von Weber's "Concertino for Clarinet." He is the composer of a clarinet solo, "Caprice in A Minor" and a band number, "A Thematic Trilogy" which he conducted last year. He has represented Susquehanna for three years at intercollegiate band festivals and has appeared as clarinet soloist with the Inter-Collegiate Orchestra.

TO TEACHERS COLLEGE

Miss Joan Katherine Lombardi, a senior at Bellows High School, has been accepted at State Teachers College, Cortland, N. Y., and will enter as a freshman in the Fall. At Bellows she has been active as girls' sports editor of the yearbook, chairman of the invitation committee for the freshman and sophomore tea, member of the Glee Club, Band and Girls' Intramural team, and chairman of initiations for the Junior Prom. She is vice president of Pat Zeta Chi and a member of the Sub Debs. She is the daughter of Mr. and Mrs. Salvatore Lombardi of 215 West Street, Mamaroneck.

TO JUNIOR COLLEGE

Elizabeth Foland of Larchmont, a senior at Mamaroneck High School, will enter Endicott Junior College, Beverly, Mass., as a freshman in the Fall. Daughter of Dr. and Mrs. John P. Foland of 2 Hazel Lane, she is a member of the publicity committee for the Senior Play, the art staff of The Record, and the mixed Glee Club.

QUALITY FLOWERS and SERVICE
House of Flowers
Phone MAmaroneck 9-2522

75 MHS Students Participate In Annual Senior Day Events

Mamaroneck High School's Class of 1952's annual "Senior Day" opened this morning with breakfast served in the school cafeteria and concluded this afternoon with a tea for the 75 student-teachers participating in the day's activities.

GUEST SPEAKER yesterday for the Westchester Shore Section, National Council of Jewish Women, was Hazel McLain, above, beauty specialist, who discussed make-up fashions at a meeting at the home of Mrs. Max Raff of Scarsdale.

David Smalley presided as breakfast toastmaster, in Dr. Joseph C. McLain's role of principal, and guest speakers were Connie Brew and John L. Sullivan, dean of boys. Guests included Mrs. Raworth James, representing the Board of Education, Superintendent of Schools T. James Ahern, Albert B. Tuttle, Dr. McLain and members of the faculty.

Mr. Sullivan's talk, opening with humorous reminiscenses of the senior class, continued in serious vein, stressing the significance of an emergent philosophy of life, the component parts of responsibility and acceptance of the consequences of one's acts and decisions. "You are the inheritors of good and evil alike and what you think and believe about the world you live in will determine the quality of your existence," he said.

Miss Brew paid tribute to faculty members and advisers.

A spaghetti lunch prepared by Anthony Donato, Michael Pinto and Domenic Camarda, in cooperation with Miss Millicent Thompson, cafeteria director, was served at noon.

Committees included Susan Winter and Carlota Henriques, decorations; David Van Allen and Marilyn Anderson, publicity, Jill Heinig, program; Midge Lowenthal, hats; John Finneran, entertainment; Judy Waterman, food; David Meadow, tickets; Claire Campbell, invitations, and Elizabeth Nordwall, teaching. Serving was conducted through the courtesy of the Junior Council.

The roles of dean of boys were taken by John Finneran and Bill Dixon, and dean of girls by Susan Winter and Elizabeth Nordwall.

Election Held By NCJW Unit In Scarsdale

Mrs. Milton Rubin of Scarsdale was re-elected president of the Westchester Shore Section of the National Council of Jewish Women yesterday at the April meeting at the home of Mrs. Max Raff, 17 Heathcote Road, Scarsdale.

Other newly elected officers include Mrs. Monroe Steinhacker of New Rochelle, first vice president; Mrs. Irving J. Silverhers of Mamaroneck, second vice president; Mrs. Bernard Davies of Greenhaven, treasurer; Mrs. Eli Freydberg of Harrison, recording secretary; Mrs. Carl Van Dam of Harrison, formerly of Larchmont, financial secretary; Mrs. David Frankel of Scarsdale, corresponding secretary, and Mrs. David Pinkel, Mrs. Alfred Green and Mrs. Murray Singer, all of New Rochelle, chairman of the nominating committee.

Mrs. Rubin presided at the business meeting and heard reports of council project chairmen including Mrs. Singer, membership; Mrs. Sidney Wattenberg of New Rochelle, Ship-A-Box; Mrs. Steinhacker, Golden Age Club; Mrs. Raff, the fund-raising night Giant-Dodger baseball game May 26, and Mrs. Davies, treasurer.

Dessert tea was served preceding the meeting and following the business meeting Mrs. Silverherz, program chairman, introduced Mrs. Hazel McLain, Elizabeth Arden representative, who spoke on fashions in make-up. In her talk she stressed her belief that "beauty is the duty and privilege of every woman" and that women "can and should stay young." She illustrated her talk with a demonstration of proper application of make-up, with Mrs. George Levin of Harrison serving as model.

Flower arrangements for the meeting were by Mrs. Frankel, Mrs. Freydberg and Mrs. Steinhacker poured.

Communion Breakfast Set at St. Augustine's

A large attendance at "Parents Night" held last week at St. Augustine's School by St. Monica's Guild was reported yesterday at the April meeting of the board of directors of the Guild by Mrs. William L. Duffy, president. She also described the entertainment provided by pupils of the upper grades for the fathers and mothers of the school children.

Plans were also discussed for the annual Communion breakfast Wednesday at the school following 9 A. M. Mass.

Garden Club Plant Sale Saturday from 10 to 4

The annual plant sale of the Garden Club of Larchmont will be held Saturday from 10 A. M. to 4 P. M. on the grounds of Mrs. M. L. Goldstone's home, 41 Beach Avenue, Larchmont, according to announcement by Mrs. Albert Talobow, chairman of the ways and means committee which annually sponsors the project.

Plant material for sale will include gladioli, roses, pansies, geraniums, a variety of potted plants, flats and seedlings. Club members and friends who wish to contribute cuttings from their gardens are asked to call Mrs. Stanley Day who will arrange for pick-ups. Residents are invited to attend the sale.

HONORED AT LUNCHEON

Mrs. Frank W. Wilmarth, retiring president of the Woman's Club of Larchmont, was honored at a luncheon yesterday given by the executive board of the club. The luncheon, under the direction of Mrs. Sterling C. Sherwood, was held at the Larchmont Yacht Club.

WILSON MAY DAY

Miss Lois K. Smedick, daughter of Mr. and Mrs. Joseph W. Smedick of 66 Holly Place, Larchmont, will be among the 38 members of the court when Wilson College students hold their 51st annual May Day celebration Saturday. Miss Smedick, freshman class president, will present the May Queen with her footstool.

PRESIDING at the tea table yesterday at a meeting of Trinity College alumnae at the home of Mrs. Stephen Glennon, 65 Prospect Avenue, Larchmont, is Mrs. Paul Forsman of Larchmont. She is pictured above at tea following a committee meeting to plan the May 7 "Holiday Horizons" event at the Larchmont Yacht Club for the benefit of the Trinity scholarship fund, of which Mrs. Forsman is decorations chairman and Mrs. Glennon general chairman. Standing, left to right are committee members, Mrs. William J. Curtis of Yonkers, Mrs. George W. Connell of New York, Mrs. George L. Teets of Bronxville and Mrs. Thomas Cooney of Pelham Manor.—Staff Photo

OFFICERS elected yesterday at a luncheon meeting of St. John's Woman's Auxiliary are pictured above at the parish house. Left to right are Mrs. O. A. Morhous, retiring secretary; Miss May Porter, hospitality chairman; Mrs. Roi Woolley, treasurer; Mrs. Roland Tree, president and Mrs. H. W. Wilson, vice president.

—Staff Photo

Lutheran Guild To Join With Mission Unit

The decision of the Guild to join the Women's Missionary Society of the United Lutheran Church was termed "a fine step forward in the strengthening of the spiritual life of the church" by Mrs. Fred R. Knubel of New Rochelle, speaking yesterday for the April meeting of St. John's Lutheran Guild.

The meeting was held at the home of Mrs. Horace Wetzell of Harrison, with Mrs. Marc Matsen presiding as chairman.

Mrs. Knubel said that the "missionary spirit of helping others brings great blessings to all. Missionary-minded women have a happy outlook on life".

Announcement was made that Mrs. George Hackman, president of the Women's Missionary Society, New York Conference, will attend the May 20 meeting at 1 P. M. at the home of Mrs. George Witzel of Harrison, to arrange for the reception of the Society into the Conference. An invitation was extended to attend the tea to be held May 9 at 2 P. M. by the Philadelphia Lutheran Seminary Auxiliary at Holy Trinity Church in New York.

Mrs. Ralph Krueger acted as chaplain and refreshments were served by the hostess. Charter membership will close at the May meeting, it was announced.

Members signing the Book of Remembrance as charter members of St. John's Women's Missionary Society were Mrs. Knubel, Mrs. Matsen, Mrs. Wetzell, Mrs. Clifford Jensen, Mrs. Krueger, Mrs. Stephen Ketterer, Mrs. Hermann Schefter, Mrs. Victor Krieg, Mrs. Herbert Miller, Mrs. Kenneth Kinney, Mrs. William Messer Sr., Mrs. George Witzel, Mrs. Vigzo Ilenbeck, Mrs. Franziska Bose, Mrs. Ray Garverich, Mrs. Donald Blomquist and Mrs. William Fairman.

80 At Bridge Of CWCW In Clubhouse

Approximately 80 attended the monthly luncheon bridge of the Catholic Woman's Club of Westchester yesterday in the clubhouse, 363 Pelham Road, New Rochelle.

Mrs. Jean Mohr of New Rochelle was chairman, assisted by Miss Catherine Grace, Mrs. Dennis O'Brien, Mrs. Thomas A. Broderick, Mrs. Edward R. Furey, Mrs. Francis W. Qualey, and Mrs. Fanelli, all of New Rochelle, and Mrs. Stephen Collins of Mount Vernon. Table prizes were the boutonnieres, an extra supply of which the club had for today's automobile guests.

The semi-annual Communion Breakfast is planned for May 20 instead of May 12 as previously announced. Nine o'clock Mass in St. Gabriel's Church will be followed by breakfast in the clubhouse.

SORORITY OFFICER

Miss Sandra M. Wanderman of Larchmont, Bucknell University sophomore, has been elected vice president of Phi Alpha Pi social sorority. Daughter of Mrs. Maurice P. Wanderman of 67 Fernwood Road, Miss Wanderman is enrolled in the education course.

Mrs. Roland Tree Is Re-Elected St. John's Auxiliary President

Mrs. Roland Tree was re-elected president of the Woman's Auxiliary of St. John's Church, Larchmont yesterday at the annual luncheon meeting at the church house, attended by about 50 members.

The slate elected with Mrs. Tree includes Mrs. Harold Wilson, vice president; Mrs. Roi Woolley, treasurer and Mrs. Frank Hodgson, recording secretary.

Pack Two Cub Scouts To Hold 'Fair' Friday

Plans for the Cub Scout Fair of Pack Two Mamaroneck Cub Scouts were discussed last night at a committee meeting of parents and Cub leaders at the Mamaroneck Methodist Church house. The Fair will be held Friday from 7 to 9 P. M. at the church house and will feature game booths made by the dens during April.

George Langerfeld, Cub packmaster, led the discussion. Also attending were Ralph Morrone, pack treasurer; Donald Seavey, in charge of the ice cream concession for the Fair; Philip Lund, peanut guessing contest chairman; Mrs. William Gunn and Mrs. Hans Buer, lemonade booth; Mrs. Martin Fox and Mrs. Wain Carrington, cake sale, and Mrs. Leroy Holmes and Mrs. Edwin Grandstaff, white elephant table.

A SOCIAL HOUR at the tea table followed yesterday's meeting of St. John's Lutheran Church Guild of Mamaroneck at the home of Mrs. Horace Wetzell of Harrison. Left to right, above, are Mrs. George Witzel, also of Harrison, Mrs. Wetzell, Mrs. Frederick Knubel of New Rochelle, guest speaker, and Mrs. Marc Matsen of Rye, chairman.—Staff Photo

Trinity Benefit Aides Guests At Tea In Glennon Residence

Between 200 and 300 members and guests are expected to attend the luncheon and fashion show scheduled May 7 at the Larchmont Yacht Club under the auspices of the Westchester group of the Alumnae of Trinity College, Washington, D. C., according to Mrs. Stephen P. Glennon of Larchmont, who entertained committee members yesterday at tea at her home, 65 Prospect Avenue.

The "Holiday Horizons" event will benefit the scholarship fund of the college. Mrs. Paul Forsman of Larchmont, chairman of decorations, announced that a "Holiday in Puerto Rico" theme will feature the Yacht Club quarterdeck, and table prizes were displayed by Mrs. John J. Bertrand of Larchmont, prize chairman. Resort wear will be shown by Milgrim's of White Plains, with alumnae serving as models.

Mrs. Glennon is general chairman for the annual fund-raising project of the New York Chapter, inaugurated last year by the Westchester group. Mrs. George Connell of New York is cochairman.

Others attending the tea were Mrs. James Hayes, Mrs. Cornelius F. Kelly, Miss Catherine Kelly, Mrs. Jay Bonafield and Mrs. Henry B. Coakley of Larchmont; Mrs. Edward Riegel and Miss Margaret Adrian of Scarsdale; Miss Cecile Duggan of Port Chester; Mrs. William Nixon and Mrs. Alan Reich of New Rochelle; Mrs. William Sherry Jr., and Mrs. Charles J. O'Connor of White Plains; Mrs. Maurice Robinson and Mrs. Thomas Cooney of Pelham.

Mrs. George Teets and Mrs. James P. O'Neill of Bronxville; Mrs. Sylvester Santeen of Mount Vernon; Mrs. William Curtis and Mrs. Grant Wood of Yonkers; Mrs. Harry Herrfeldt of Elmsford; Mrs. Cornelius Walsh and Mrs. James Krannawitter of Riverdale; Mrs. William D. Gray of Greenwich, Conn.; Mrs. Maurice Roche of New Canaan, Conn., Mrs. Robert Huyot, president of the New York Chapter, and Miss Mary Schroeder, of New York.

County UJA Makes Pledge Of $30,000

PURCHASE—

The sum of $30,000 has been pledged to the Westchester Women's Division of the United Jewish Appeal of Greater New York, it was announced at a dessert luncheon given by the division's Special Gifts Section yesterday at the Old Oaks Country Club.

A record number of 300 guests attended the affair. Mrs. Louis Ditchik of Mount Vernon, county chairman, introduced the county leaders. They were Mrs. Burt J. Sirls of Rye, special gifts chairman; Mrs. Ferdinand Kaufman of New Rochelle, Mrs. Erwin N. Rosenblum of Mamaroneck, and Mrs. Lewis M. Bloomingdale of Scarsdale, honorary chairman for the Westchester Division, who was guest of honor.

Mrs. Siris introduced Mrs. Abraham Geller of New York, chairman of the Greater New York Cabinet Committee, who presented Mrs. Bloomingdale with a scroll in appreciation of her work.

The guest speaker was Hugh McDonald of Mount Vernon, who fought with the Israeli underground, and who told of his experiences.

Hugh Thompson of New York, formerly with the Metropolitan Opera Co., sang several baritone solos accompanied by Mrs. Sylvia Shesstel of Hartsdale.

New Project Starts Tuesday At Grasslands

Mrs. Munn Brewer, chairman of the Hospital Service Committee of the Garden Club of Larchmont, has a new volunteer project, the filling of 12 large window boxes with plant material for patients of the psychiatric ward at Grasslands Hospital.

The window boxes will surround the sun porch and in the opinion of hospital authorities will "greatly aid patients in giving them an interest."

A large amount of plant material, particularly flowering plant varieties, will be needed by the committee. Any club members of friends who can contribute seedlings or young flowering plants s're asked to call Mrs. Brewer and she will arrange for a pick-up of materials before Tuesday when the committee will visit Grasslands to start the project.

Mrs. Brewer has also requested club members and friends to turn over a few square feet of their gardens to "hospital beds." Annuals planted in these beds for picking, seeds, seedlings, arrangements and bouquets for Grasslands patients would be, according to Mrs. Brewer, a "tremendous help" to the committee and appreciated by the bedridden at the hospital.

Fathers' Club Of CNR Plans Campus Stay

The Fathers' Club of the College of New Rochelle will spend a weekend on the campus May 9-11.

The seventh annual bridge and card party of the organization will open the three days on Friday night, May 9 at 8:30 in the Sports Building.

On Saturday the students will show their dads around the college and introduce them to classmates.

On Sunday the Rev. John J. Quinn, chaplain, will celebrate Mass in the Holy Family Chapel at 9:45. The choir will sing under the direction of Mother M. Gerald.

Breakfast will be served in the Mother Seton Hall dining Hall. Principal speaker will be the Rev. Robert I. Gannon, director of retreats at Mount Manresa on Staten Island, and former president of Fordham University.

The dining hall, one of the new buildings on campus, was one of the first activities which the Fathers' Club helped finance.

William J. Stoutenburgh is general chairman.

TO FASHION INSTITUTE

Miss Muriel Sarles, daughter of Mr. and Mrs. Edmund M. Sarles of 749 River Street, Mamaroneck, has been accepted at the Laboratory Institute of Fashion Merchandising, New York City, where she will enter in the Fall following her graduation in June from Bellows High School. Her activities at Bellows include the vice presidency of the Forum Club, membership in the senior Glee Club, yearbook staff, the General Organization for three years, the senior tea decorations committee and chairmanship of the social committee for the G. O. dance. She is a member of the Horton Club of the Mamaroneck Camp Fire Girls.

ORIENTA DUPLICATE

Duplicate bridge winners last night at the Orienta Beach Club were, North and South, Mr. and Mrs. Philip Farley, first; Dr. and Mrs. John Brophy, second and Mr. and Mrs. Wesley R. Jones, third; East and West, Mrs. Elbert Close and Mrs. Ethel Barber, first, Mrs. John Coughlin and Mrs. Harold Ulich, second, and Mr. and Mrs. W. E. Batchellor, third.

2 Discussion Groups Scheduled by LWV

Two unit discussion groups will be held next week in Larchmont by the League of Women Voters of Larchmont. A group will meet Tuesday at 1 P. M. at the home of Mrs. Bernard Stein, 29 Stonegate Drive, and Wednesday at the same time at the home of Mrs. Joseph Simmons, 8 Bishop Place. Discussion topics will include hot lunches in schools, highe; salaries for policemen and firemen, and better recreational and parking facilities.

CNR ADVISORY BOARD

Miss Mary Finnegan, daughter of Mr. and Mrs. Thomas J. Finnegan of Larchmont Acres, Larchmont, has been elected to the advisory board at the College of New Rochelle. A sophomore, Miss Finnegan is associate editor of The Tatler, a dean's list student and holder of the New York State Scholarship. She is a graduate of the Ursuline School, New Rochelle.

BARRY PTA BOARD

The executive board of the Barry Avenue School PTA will meet tomorrow at 8:15 P. M. at the home of Mrs. Robert L. Wood, 616 Brook Street, Mamaroneck.

New Rochelle Pupils' Oil Paintings Exhibited at Playhouse

An exhibit of still life oil paintings by pupils of Mrs. Frederick Stroh of 3 Maple Avenue, Larchmont, by Larchmont youngsters aged seven to 15 years, was on display for two weeks at the Larchmont Playhouse.

Represented in the exhibit were paintings by Diane Pfeiffer, Beth Coakley, Lynn Wheeler, Susie Eppinger, Karen and Mary Pat Morley, Patsy Pausty, Patsy Hayden, Hank Von Beever, Ralph and Brenda Barnouw, Penny Meighan, Betsy White, Judy Posen, Wendy Frankel, Emily Klein, Barbara Knight, and Cathy Stroh.

W. D. Johnston Will Address Holyoke Club

RYE—

W. Denis Johnston, playwright and dramatics director at Mount Holyoke College, will speak at the annual meeting and tea of the Mount Holyoke Club of Westchester at the home of Mrs. Stanley Altman, Kenilworth Road, next Wednesday May 7, at 2 P. M.

Alumnae arranging the meeting are Mrs. Grant Small of Tarrytown and Mrs. E. Prescott Barker of Yonkers, assisted by Mrs. Vincent Maloney and Mrs. William Holland of Bronxville, Mrs. Earl Hoar of White Plains, Mrs. Elmer William of Pelham, Mrs. Carl Rowe and Mrs. Jack Peters of Scarsdale, and Mrs. Arthur Howe of Hastings.

Mr. Johnston, whose plays, "The Old Lady Says 'No'" and "The Moon in the Yellow River" have been produced in New York, began his theatrical career while a law student at Harvard. He has worked with the Dublin Gate Theater in Dublin, an experimental group that toured America in 1947, and with the Abbey Players. A native of Great Britain, Mr. Johnston was television program director for the British Broadcasting Co. after World War II, before returning to the United States.

Maryland Alumnae To Elect Officers

WHITE PLAINS—

Officers of the Westchester-Connecticut Chapter of the Maryland College Alumnae Association will be elected June 10 at a dinner meeting, Mrs. Betty Shields of Wilton, Conn., program chairman, announced last night at a meeting in the home of Miss Evelyn Wager, president.

The event will be at 6:30 P. M. at Dick Hayes Place, Mrs. Shields also said a luncheon and "day at the shore" is planned for 1 P. M. July 10 at the Norwalk (Conn.) Shore Club.

Letters from Dr. William H. Moore 3d, president of the college, were read and discussed.

BROWN CLUB OFFICER

Robert E. Kay, son of Mr. and Mrs. Edward H. Kay of 18 Harmony Drive, Larchmont, has been elected co-vice president of the Brown Christian Association at Brown University. A graduate of Mount Hermon School, Mount Hermon, Mass., he is a member of Sigma Chi fraternity and the Rifle team. A junior, he is a candidate for the Bachelor of Arts degree.

ON HONOR ROLL

Peter Van Dijk, son of Mr. and Mrs. L. J. Van Dijk of Larchmont Acres, Larchmont, was one of 192 students at the University of Oregon named to the honor roll during Winter term. Van Dijk is a senior in architecture.

Night School
Shorthand (Speedwriting or Gregg). Typing. Bookkeeping, Accounting and Business Administration. Beginning, advanced and review classes. The DALE CARNEGIE COURSE in Effective Speaking and Human Relations. May term.
WESTCHESTER COMMERCIAL SCHOOL
650 Main St. NEw Rochelle 9-3764

M. H. S. Baseball Team Trounces Rye, 5-1, In Season Debut Game

Pinto Strikes Out 15 Batters And Holds Garnet To 3 Hits

Mickey Pinto sent 15 Rye Garnets back to the bench via strikeouts yesterday as Mamaroneck High's baseball inaugural was a satisfying 5-1 success in a game moved to Rye because of wet grounds on Manchester Field here.

Pinto, the diminutive but extremely wily southpaw chucker, got into trouble only once along the way to victory. He fanned the side in the third, fourth and seventh stanzas and gave up only three safeties to the hard-swinging Garnets. Two of the Rye hits came back-to-back in the bottom of the fourth and Pinto gave up half of his four free passes in that stanza as the home side averted a shutout.

Behind Pinto the Tigers mustered up five hits off two Garnet hurlers and should have had at least one more. Whitey Kaufmann, sophomore outfielder making his diamond debut, smacked two of the bingles and lost a double in the first stanza when he failed to touch first base while running out the blow.

Everything considered, Harry Harrison's 1952 charges can be said to have bowed in auspiciously. For a team handicapped by lack of practice lately, the Tigers hit and fielded well, making no errors on the defense. Last year Pinto gave fine mound performances but was always victimized by miscues. Perhaps this season he will get the adequate backing to put Mamaroneck among the WIAA powers.

On Friday the Tigers make their WIAA league debut against A. B. Davis at Mount Vernon and the New Rochelle game, twice rained out already is now booked for next Monday afternoon.

Tigers Net 4 In First

Against Jeffy Mike Barnes, the Orange-and-Black tallied four times in the very first stanza, taking advantage of the Rye pitcher's wildness. Barnes passed Johnny Dooling and Dom Caparrotta and then Tony Donato bunted for a single up the third-base line, loading the bases. Doug Tucker forced Dooling at the plate but Mike Francella was passed, forcing in the first run and then Kaufmann belted his safety to right center. Whitey had hopped right over the infield sack in his haste and was called out when Rye relayed the ball back to that spot. Two more runs were in, however and, following walks to Carmine DeLuca and Paul Anderson, Francella dashed home on a wild pitch.

That made it 4-0 for Mamaroneck and Pinto breezed through the first three stanzas with superspeed. Mickey likes to work fast and he had control so it wasn't much more than a jolly game of catch between the Tiger veteran and backstop Tucker.

However, with nothing but a dumped single to right to show for three times up, Rye started trouble in the fourth as Barnes looped a single to left and lefty-hitting rather Pete Burlone swung late to dribble a hit past third. Pinto then lost Chenault and passed him *to load the sacks. Then he bore* down to fan the next two batters on a total of seven pitches but Littlefield walked on a 3-2 pitch to ruin the shutout. Mamaroneck's moundsman then got the third out on three fast balls.

Bob Schindo replaced Barnes on the hill for Rye in the fifth and Mamaroneck got an extra run in the sixth when Dooling walked, went to second on an infield out, pilfered third with a gashouse-like slide and came in when Tucker lined a single to center.

The box score:

Mamaroneck (5)	ab	r	h	Rye (1)	ab	r	h
Dooling lf	1	1	0	McKenna 2b	3	0	0
Caparrotta cf	3	1	0	Rifacio 3b	1	0	0
Donato ss	4	1	1	DeCarlo ss	3	0	0
Tucker c	4	0	0	Barnes c	3	0	1
Francella 2b	3	1	0	Burlone c	1	0	1
Kaufmann rf	4	0	2	Chenault lf	2	0	0
Pastora 3b	3	0	0	Allen 1b	3	0	0
Anderson 1b	3	0	0	Valentine rf	3	0	0
Pinto p	3	0	0	Littlefield cf	1	0	0
				Schindo p	2	0	0
				Garry (a)	1	0	0
Totals	26	5	5	Totals	21	1	3

(a) Batted for Littlefield in 7th.

Score by Innings									
Mamaroneck	4	0	0	0	1	0	0	0	5
Rye	0	0	0	1	0	0	0	0	1

Larchmont Shore Club Bowlers End Campaign

Larchmont Shore Club recently completed its bowling season on lock up another highly successful alley program.

Midge Castaldo's 528 pinfall for the Kings took series honors and an even 200 game by Mary Cipolla of the same team was the top single. Mary Schindler was runner-up in both sections with a 493 total and 198 single.

The scores:

Denny's Girls (0)				Shamrocks (3)			
F. Jones	142	152	137	Saunders	145	137	188
LiBrandi	115	132	112	Monaldo	123	131	114
D. Jones	148	132	134	Brosnan	128	128	132
Hayer	144	148	142	Palmer	189	131	159
Totals	542	556	545	Totals	585	576	593

Antennas (1)				Marbelites (2)			
Fanemann	97	101	114	Bland	130	139	139
Brinkhoff	118	136	161	Langan	99	137	119
Tuttle	127	123	115	Colclough	145	164	145
Bland	146	146	148	Mallinat	119	117	145
Totals	489	499	538	Totals	493	498	548

Drive-Ins (2)				Aaron's Fogs (1)			
Varney	117	128	147	Bradbeck	118	128	135
Shotlin	135	117	168	Wolf	135	168	131
LiBrandi	166	117	172	Herman	137	147	142
Schreyer	169	126	168	Skinner	128	130	132
Totals	576	488	618	Totals	548	573	551

Expressmen (0)				King's Four (3)			
Hoff	199	194	158	Caswell	145	157	156
Chaisse	140	136	165	Gilchrist	114	140	130
Lezik	117	131	128	Cipolla	200	138	136
Plank	122	126	146	Castaldo	174	176	185
Totals	591	587	598	Totals	633	590	607

School Sports

Baseball

Bronxville 5, Kaiserah 1.
Greenville 3, Ardsley 2.
Irvington 12, Dobbs Ferry 4.
Mamaroneck 5, Rye 1.
St. Mary's 5, Stepinac 2.
Yonkers Commerce 7, Gorton 4.
Riverdale 3, Horace Mann 2.
Saunders 15, Yonkers High 3.

Golf

New Rochelle 7, Greenwich 2.
Riverdale 5, Poly Prep 2.
Yonkers Commerce 8, Fordham High 0.

Track

Bronxville 69, Pleiades 8.
Pelham 67, Blessed Sacrament 28.
New Rochelle 59½, White Plains 49½.

Baseball Standings

National League

	W.	L.	Pct.	G. B.
Brooklyn	8	1	.875	—
Cincinnati	8	4	.667	1½
Chicago	8	4	.667	1½
New York	6	4	.600	2½
St. Louis	5	7	.417	4½
Philadelphia	4	6	.400	4½
Boston	5	8	.385	5
Pittsburgh	2	12	.143	8½

Yesterday:

New York 2 Cincinnati 1 (N)
Brooklyn 4 St. Louis 1
Boston 5 Pittsburgh 1 (N)
Philadelphia 8 Chicago 2

Today:

Brooklyn at St. Louis (N)
New York at Cincinnati
Philadelphia at Chicago

Tomorrow:

New York at Pittsburgh (N)
Brooklyn at Chicago
Boston at Cincinnati (N)
Philadelphia at St. Louis (N)

American League

	W.	L.	Pct.	G.B.
Boston	9	2	.818	—
St. Louis	7	3	.700	1½
Cleveland	9	4	.692	1
Washington	4	4	.500	3½
New York	4	5	.444	4
Chicago	4	6	.400	4½
Detroit	2	8	.200	6½
Philadelphia	1	8	.111	7

Yesterday:

Cleveland 21 Philadelphia 9 (N)
(Other games, ppd., rain.)

Today:

St. Louis at New York (2)
Detroit at Boston
Cleveland at Philadelphia (N)
Chicago at Washington (2 Twi-N)

Tomorrow:

Detroit at New York 1:30 P. M.
Cleveland at Washington (N)
Chicago at Philadelphia (N)
St. Louis at Boston

Gaff & Gun

By FRED LUKS
Hunting and Fishing Editor

Unseasonably dry spells point up the danger of fire hazards to wooded and forest areas. During April serious conflagrations in upcounty sectors have razed hundreds of acres of valuable woodlands.

Sportsmen, picnickers, and nature-lovers, are reminded to be extra careful in the outdoors, building campfires or in handling of smoking materials. Timber growth and vegetation, once destroyed are a long time in being replaced. In the meantime, wildlife suffers as a result of the diminished food supply.

* * *

Salt-water men around Rye and Mamaroneck, have been coming in with heavy hauls of flounders scaling over a pound each. One energetic lad tabbed at Playland last week had 100 flatfish to exhibit for a morning's work.

Bob Wilkens of Mount Vernon, attests to seeing a two-pound brook trout taken at Cross River the other day. Brookies aren't stocked in that reservoir but Bob's positive about the identity of the fish.

Another interesting report from that pond concerns a 2¼ pound brown trout coaxed out of the deep by August Costanza of White Plains. Costanza's prize measured 21 inches and fell for a shiner.

Up Glenida way, another White Plains man, E. S. Kenyon, took his limit in rainbows. The biggest fish was a two-pound husky. All succumbed to nightcrawlers. Latest from Kensico is that togue lishing still holds up well. A nine-teen-incher was picked up there by Ed Grasso of the Bronx, on Sunday.

Joe Delaney and Fred Mertz, both of Mount Vernon, creeled three rainbows from Titicus that went 17 inches and better. George Seymour, also of Mount Vernon, accounted for three browns at Big Brothers Brook. They averaged 11 inches each.

Perch and carp fishing are in the upswing at Muscoot. Jack Snyder of White Plains and Ed Kenny of New York City scored with bags totalling 22 white perch.

Plan To Fete Doug Ford At Willows C.C.

By GUIDO CRIBARI

HARRISON—

A night for Westchester's golfer of the day is in the making.

Plans to honor Doug Ford, Willows Country Club's touring professional from Yonkers with a testimonial dinner the night of June 12, were announced today by Mathew J. Scanlan, one of the proprietors of the Willows Club.

Actually the affair will be known as "All Pro Nite" for along with Ford, the occasion will be utilized to honor Willows pro Jerry Desio and a host of other veteran professionals in Westchester.

However, it'll be Ford that will be singled out for particular honor. The thirty-year-old Doug, who in the past year has rocketed to the fore of the American pro golf scene, has rightfully earned the "night."

Willows Proud of Doug

"We at Willows are extremely proud of Doug Ford and his golf accomplishments," Scanlan said. And he is a credit not only to Willows but to Yonkers and the county as well. He is most deserving of the honor."

Doug, former Westchester amateur champion, last year ranked as the seventh leading pro on the Winter circuit. This season he ranks in the top five and is moving steadily up the ladder.

In tribute to his golf rise, he has been selected as one of the world's 16 top flight stars who will perform in the Round-Robin tourney at Wykagyl Country Club, New Rochelle May 13-18.

Willows, in its third season under the new ownership combine, has added many new features this season. Interior of the main club house has been completley refurbished, and now boasts a beautiful dining room. A new ladies locker room has been built to increase locker facilities.

Outside a new swimming pool, 35 feet by 75 feet, has been built and will be completed within the next few weeks. A kiddies pool is also included.

6 New Tees on Course

On the course itself, four new women's and two new men's tees have been constructed.

Thomas Hanson, who for many years managed Winged Foot Golf Club, is general manager of the club.

To assist Desio with the professional activities, Joe Ford and George Duffy have been added to the golf staff. J. J. Giandurco of Port Chester returns as caddiemaster.

Arthur Immerman of Harrison, former president of the National Democratic Club, is club president and Herbert Weisman of Scarsdale is vice president.

The course, which will host the 1952 Westchester Open championship this Summer, was officially opened yesterday.

TOM BARTEE winning the 440-yard dash for New Rochelle High in a dual track meet with White Plains High yesterday. Tom overtook Don Seward in the stretch and won going away in 52.3, on a rain-soaked track. —Staff Photo.

Mamaroneck Softball Homers Produce Runs And Film Tix

Circuit clouts — the modern parase for home runs—will again be worth a pass to the Mamaroneck Playhouse as well as at least one run in the Mamaroneck Independent Softball League this year. According to an announcement made today, Charles Gan, manager of the Playhouse, has renewed his pledge of a pass for each four base blast in regular league action as an extra incentive for players.

Harry Pritts of the Century Club was the most prolific round-trip slugger in the loop last year and he'll be back trying to hold the crown against a crop of long-ball hitters.

The final pre-season parley for MISL managers had been set for Friday night in the American Legion Clubhouse at 7:30 P. M. Team rosters must be filed with headquarters at that time. President Bill Meier, who was elected head of the circuit this week when Lou Russo was forced to resign, hopes to be able to complete preparations for the opener at Friday's conclave.

Several of the teams are still seeking sponsorship from local concerns and organizations or individuals interested in backing a league entry can secure further information from Secretary-Treasurer Gil Allen at the Mamaroneck Post Office or by attending the meeting Friday.

Most of the teams had their extensive workouts ruined over the weekend but the advent of daylight saving time now affords them twilight hours in which to polish up for the campaign.

Simmons Back In The Groove So Phils Can Find No Gloom

By WILL GRIMSLEY
Associated Press Sports Writer

Cold and rain continued to paralyze baseball in the East and a strike threatened to black out a park in the West, but followers of the Philadelphia Phillies could find no gloom anywhere today. Curt Simmons is back and he's in the groove.

The hard-throwing twenty-two-year-old left-hander, three weeks out of the Army, made his first major league start in 19 months yesterday and proceeded to tame the Chicago Cubs with a smooth *seven-hit performance*, 8-2.

He didn't look any different from the trim, young southpaw whose blazing fast ball won 17 games for the Phillies and helped lead them to the National League pennant before Uncle Sam snatched him up in September, 1950.

Baumholtz Held Hitless

Simmons' effectiveness was emphasized by the job he did on Frankie Baumholtz, the Cubs' rightfielder who had hit in 11 straight games and had carried a .427 percentage, the National League's highest, into the game. Baumholtz didn't get a smell of the ball in four times at bat.

In the season's first head-on collision of East and West, the favored Brooklyn Dodgers strengthened their grip on the National League pennant before Uncle Sam snatched him up in September, 1950.

Maglie Hurls 3-Hitter

Sal Maglie, the Giants' 22-game winner last year, limited the Reds to three hits and singled Alvin Dark home in the ninth for the winning run.

In the other National League game Warren Spahn, the Boston Braves' crack lefty, nailed Pittsburgh tighter to the cellar by bumbling the pirates, 5-1, on five hits.

Only one game was played in the American League as unseasonable cold and wet grounds, which already have cost Eastern clubs more than a quarter of a million dollars, forced three more postponements.

Wilt To Run In Rye Track Meet May 10

RYE—

A 5,000-meter race with four national Amateur Athletic Union winners will be a feature of the fifth annual Rye invitation track and field meet on May 10.

Thomas J. Hanson, general chairman of the event said today the four contenders would be Fred Will, Curtis Stone and Horace and William Aschenfelter.

Will and Horace Aschenfelter are FBI agents, Will in New York and Aschenfelter in Newark. William Aschenfelter is an administrative aide at Pennsylvania State College, alma mater of his brother Curtis Stone also is a Penn State man.

Spectators will get a sample of the thrills in store for those lucky enough to attend the Olympic Games at Helsinki. All four are contenders for the honor of representing this country in the international running events, particularly the 5,000-meter race.

Sports Shorts

'FIX' JUDGE BLAMES RUPP

NEW YORK, (AP) — General Sessions Judge Saul Streit yesterday suspended continuance to three University of Kentucky basketball players, Alex Groza, Ralph Beard and Dale Barnstable, for conspiring to fix games. The judge also sharply criticized Kentucky coach Adolph Rupp.

BELMONT MEETING OPEN

NEW YORK, (AP)—Dark Peter won the Toboggan Handicap in the opening feature at Belmont Park yesterday.

Boxing

By The Associated Press

TAMPA, Fla.—Willie Pep, 131, Hartford, Conn. outpointed Santiago Cabrera, 130, Mexico City, 10.

ST. PAUL, Minn.—Glen Flanagan, 128, St. Paul, stopped Leroy Alvarez, 128, New Orleans, 8.

NEWARK, N. J.—Joey Lopo, 147, Lodi, N.J., outpointed Joey Carkido, 145, Youngstown, 8.

FIGHT POSTPONED

WHITE PLAINS—

The scheduled fight between Port Chester's Tony Nethercott and Edgar Perkins at St. Nick's Arena Saturday had been postponed, it was announced today by Irv Smith of White Plains, Nethercott's manager.

Nethercott, who operates out of the White Plains YMCA, suffered a twisted ankle in training this week.

Daily Times Bowling Title To Be Decided In Final Encounters

Riding in the driver's seat for many weeks, the Jons suddenly collapsed this week and lost their golden opportunity to resign as 1951-52 champions of The Daily Times Bowling League.

Fourth-place Mamaro blanked the Jons Sunday in the roll-off of a postponed match and last night on Larchmont Rec alleys the fast-stepping Automotives charged into the lead by again whitewashing the former pace-setters. The defending champion Friendlies, who almost considered themselves eliminated from contention, applied a clean sweep on Mamaro last night and the "Position Night" final round next Tuesday night may settle who's to wear the crown.

As of today the Automotives sport a 62-31 record for a one-game lead over the Friendlies and an advantage of three over the fading Jons. The Automotives and Friendlies will clash in the feature match next Tuesday. If the Automotives take two of the three games, they'll assure the title but if the Friendlies cop two the loop will have to schedule a roll-off for the championship. A sweep for either team means the crown. Meanwhile, the Jons know exactly how the Dodgers felt last October.

Quadagno of the Automotives set the series pace last night with a 594 pinfall and top series was rolled by Sonny Lambiasi of the Friendlies, the circuit's top average man, who fired a 233 finale. Mike Bisceglia of the Automotives posted a 557 triple.

In other matches, the Town Firemen closed in on Mamaro's fourth spot with a 2-1 win and the Recs also captured a split decision.

The scores:

Mamaro (0)				Friendlies (3)			
Potts	171	140	155	Weidner	141	200	170
Bowman	132	173	140	Lambiasi	158	169	170
Becker	136	174	141	Grancagnolo	191	194	169
Gaetke	146	175	151	Lombardi	154	162	203
Bulavy	144	154	187	Swiggs	198	164	201
Totals	708	821	849	Totals	842	889	913

Recs (2)				Columbia (1)			
Lacina	184	141	181	Grisafi	152	132	187
Hawlicek	157	203	146	Eccles	161	176	164
Maio	162	166	140	Vinci	176	168	174
Grosso	196	140	156	Rossman	167	144	140
Jones	161	156	168	Eigen	171	148	140
Totals	823	872	847	Totals	812	770	799

Spanos (1)				TMFD (2)			
Karcz	191	184	170	Lincoln	177	210	181
Primon	171	185	184	Chrisoli	152	160	184
Roelofs	158	131	171	Rubio	186	140	156
Loving	118	155	159	Spanga	155	202	178
Spera	137	175	143	Mario	186	178	186
Blind	196						
Totals	929	932	791	Totals	800	890	858

Jons (0)				Automotives (3)			
Kitching	155	158	204	Tirino Jr.	184	164	145
Jackson	174	148	158	Quadagno	190	191	213
Herman	163	194	189	Tirino III	179	171	150
Radcliffe	168	152	147	Mulvey	203	193	173
Fader	182	150	168	Bisceglia	151	171	219
Totals	842	801	854	Totals	907	890	904

Jons (0)				Mamaro (3)			
Radcliffe	138	132	172	Potts	157	196	158
Herman	160	174	160	Bowman	164	173	138
Kitching	160	170	179	Becker	171	183	184
Jackson	169	168	158	Gaetke	189	207	197
Fader	155	145	172	Bickert	163	176	162
Totals	806	757	822	Totals	854	935	839

Louise Suggs Slugs 72

STOCKTON Calif (AP) — Louise Suggs smashed the women's course record with a 72 to win the one-day Stockton women's open golf tournament yesterday.

Miss Suggs Carrollton, Ga., pro, breezed over the 6,361 yard Stockton *Golf and Country Club course* in 36-36, two strokes under women's par 74. Her victory was worth $375.

Marlene and Alice Dauer, sisters from Sarasota, Fla., and Shirley Spork of Minneapolis tied for second with 74s.

Sports Calendar

TODAY

Baseball

Bellows vs Blessed Sacrament, at Hagstr Island, 3:30 PM.

Track

Bellows vs Saunders Trade, at Daniel Warren track, 3:30 PM.

Bowling

Rowlette ladies matches, Larchmont Bowl, 8 PM.

TOMORROW

Bowling

Larchmont Community matches, Larchmont Rec, 8:30 PM.

Club Forty ladies matches, Mamaroneck Rec, 8 PM.

RACEWAY RESULTS

YONKERS—

Blitzen Up, driven by Dick Thomas, swept through the field of 15 trotters in the last quarter to win the $3,900 Dunwoodie Trot before 21,720 Yonkers Raceway fans last night.

Fifth at the three quarter pole, Blitzen Up negotiated the mile in 2:09 1-5. Danny Boy Dal-Yum, starting in the second tier, was second and Virginia Flow was third.

League Leaders

By The Associated Press

American League

BATTING—Vollo, Philadelphia, .429.
RUNS—Fornall, Boston, 11.
RUNS BATTED IN—Rosen, Cleveland, 19.
HITS—Simpson, Cleveland, 19.
DOUBLES—Fornall, 3.
TRIPLES—Avila, Cleveland, and Rivera, St. Louis, 2.
HOME RUNS—Rosen, 6.
STOLEN BASES—Rizzuto, New York, and Rivera, 3.
PITCHING—Wynn, Cleveland, 3-0.
STRIKEOUTS—Pierce, Chicago, 21.

National League

BATTING—Robinson, Brooklyn, .421.
RUNS—Adams, Cincinnati, 14.
RUNS BATTED IN—Kluszewski, Cincinnati, 14.
HITS—Baumholtz, Chicago 19.
DOUBLES—3 Ries St. Louis 8.
TRIPLES—Nine players tied with 2 each.
HOME RUNS—Palica, Brooklyn, 3.
STOLEN BASES—Jethroe, Boston, 2.
PITCHING—Maglie, Brooklyn, Maglie, New York, Blackwell, Cincinnati, and Staley, St. Louis, 2-0.
STRIKEOUTS—Maglie, New York, 22.

HART, FRY IN TENNIS WINS

BOURNEMOUTH, Eng. (AP)—Doris Hart of Jacksonville, Fla., and Shirley Fry of Akron, Ohio, scored easy wins in the British hard court tennis championships yesterday.

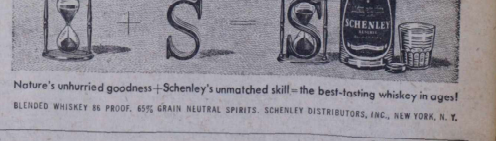

By LEW KLEIN

DONALD DUCK By Walt Disney