Spotlight On Sports

By DICK CARPENTER

The Home Town high school baseball coaches find themselves in practically the same spot as their basketball counterparts. We're referring to the fact that Bellows seems to have a wealth of material for its diamond squad, just as the cage team had, while Mamaroneck must work with little veteran performers and hope for a successful campaign. However the situation is different in one respect. This respect, of course, is that MHS is noted for turning out fine baseball outfits despite the fact that no experienced players appear to be available when the season starts.

Coach Jack Pearon, after a one sport rest after the football schedule, returns to a varsity coaching berth at Bellows as Mentor of the baseball forces, earned him the baseball job on a steady basis and he aims to keep it that way by presenting a county title-contender this season.

When one looks at the unimpressive Bellows 1948 record of three wins and 12 losses it is difficult to vision a strong combination with practically the same group back. However, even SWIAC officials consider the East Enders a threat because Pearon has an experienced man at every spot on the diamond.

Strong Hurling Corps

Most important of all is the depth in the hurling department, a spot that Pearon has three steady starters placed for as long as they can win, and they have won in the past. His choice for the opening game turned in a spotless performance but the general BHS pilot will be satisfied with slightly less faultless jobs if his corps can win. Two of the pitching prospects also play at other positions in between mound stints and are regulars at both spots.

All around the infield you will find veterans with much ability on defense and steady stickers all. Behind the plate is a converted first baseman who is probably more powerful with the willow than any teammate. His mask and mitt duty is also creditable.

The outfield is also well padded with good gardeners who are expected to stick well. One of this trio also doubles on the mound but he has an equally fine replacement.

In summorizing the Panthers' chances, we simply say that if they come out of the SWIAC cellar, where they were last season, and make a few jumps up the ladder, we won't be the least bit surprised.

Tigers No Terrors

The situation at Mamaroneck as we have aforementioned, is not too bright from a standpoint of proven players but we believe Harry Harrison will mould a good club out of the few veterans he has and the pile of willing but green youngsters which are still carried on the squad.

Coach Harrison is not certain of whom he will choose at any position but he has a catcher who returned from last year's fine nine, a shortstop who played the outfield last season and who can also pitch, a veteran infield replacement and two outfielders, one of whom is a returnee and the other a so called "natural." With his inexperienced crew of hopefuls, Harrison may be able to plug the numerous gaps which are left.

The East End school will play 15 games definitely and probably more since efforts are already under way to cut the long opening in the schedule between the first game, which has already been played, and the second which is set for the 28th of this month. It will be to Bellows' advantage to get as many games on the slate as possible since it generally conceded that game experience is what moulds talented ball players.

Mamaroneck has 17 contests on a schedule that does not start until the 26th and which may run into 18 games if the Bengals do well in the WIAA this season.

With the majors opening up business in less than two weeks and the weather becoming better suited for Spring sports, the diamond fever is in the air and soon there won't be any doubt that the "national game" is really here for another five month stay.

The best hitting streaks in the National League in 1948 were compiled by Alvin Dark of the Braves, Richie Ashburn of the Phillies and Danny Murtaugh of the Pirates. Each had 23-game streaks.

When better ways to get results are found, they will still include Classified Advertising.

She Loves HIM
He loves HER
BUT
Come! and See!
THE FENIMORE PLAYERS
in
John Loves Mary
BROADWAY COMEDY HIT
APRIL 29 and 30
MAMARONECK JUNIOR HIGH SCHOOL
Tickets $1.20 (Tax Inc.)
Good Either Night

Practice Meet Against Rye Opens Tiger Track Season

Ed Puritz, coach of the Mamaroneck High School track team, is faced with the same problem that most of the hilltop athletic instructors have in recent months that of a stiff schedule of opponents and few dependable performers. In Puritz' case it is six vets back from last season's team and about 45 enthusiastic but untried squadmembers. With a practice meet against Rye coming up tomorrow, Puritz is scrpechting to get a better line on his newcomers and see just how far advanced his veterans are.

The tangle with Rye, although only a practice encounter, is one of two duel meets that have been arranged for 1949. One triangle affair has been slated with no less than five meets where there is the prospect of a whole batch of entries being submitted, such as the District One and WIAA get-togethers.

Coach Puritz, who also handled the cross country team, is counting on Bill Steigerwald and Tony Parisi in the mile, the former being one of the returnees with the latter a promising prospect. Chester Freeman will no doubt be Mamaroneck's letterman returnee. Freeman has made some good times in practice and will be given the test in the 100 and 220 yard dashes.

The quarter mile is another race where the Bengal harriers are fairly strong with letterman Erving Reid the standout and Dergie Heede also having a chance for stardome if he isn't switched to the half mile distance to bolster the locals' forces there. Heede ran a sensational quarter last week in a drill but the Tiger coach isn't planning on a final decision until after he sees just how some of the 880 men make out against Rye. Doug Stevens is expected to prove their ability in the half miles and has also done some good time trials.

The remaining veterans are Don Simon, the outstanding broad jumper, and Dave Lewis, another 440 yard runner.

There are other squad members who were with the cross country team during the Fall but the chances for proving their ability will come in tomorrow's meet. The main idea of booking the Rye encounter was to allow Puritz to get a line on his material. The meet will not be run according to the usual WIAA battle and from the relays may be set at different distances than MHS harriers are used to, probably the half mile relay taking the place of the usual mile distance.

The meet is slated to start at 3.30 P.M. and will be held at the Rye High School oval.

300 AT OPENING OF HAMPSHIRE CC '49 GOLF SEASON

A precedent breaking opening was enjoyed by the Hampshire Country Club on Saturday when 300 members and guests took part in the gala festival which celebrated the ushering in of the 1949 golfing season at the local club. The Hampshire opened up in 1944 under that name and has operated successfully since then. The 1949 membership has been completed, according to Mr. Leo Berger of Mount Vernon who made all announcements.

Mr. Berger, who is president of the club, also stated that 200 of the persons that attended Saturday's opening had actually participated in the golfing. He added that about the same number of people were on hand yesterday when the weather was equally as acceptable to golfing as on the opening day.

Mr. Sidney Fiddleman of Forest Hills drove out the first ball as co - chairman of the greens committee with all newly elected officers looking on at Tee Number 1. Besides Mr. Berger, they included Irvine Halterer, vice president, S. Maddi, treasurer, Izidore Weitzner, secretary and Harold Frankel, co-chairman of the greens committee.

The club is under the management of Peter A. D'Angelo. Gus Salerno has returned as pro and will be assisted by his brother, Dom. Matt Amarsana is in charge of caddies.

The season's membership has been completed and a good percentage attended Saturday's session.

During the Winter months, many improvements were made both on the clubhouse and the course itself. In the clubhouse a new kitchen was installed, an awning covering the entire terrace was erected and new locker room facilities were added. On the course a number of new tees were set up and others enlarged. The fairways were beautified by the planting of additional trees and more sand traps were added to make the course a bit tougher.

BOB DE COPPET WINS FIVE DINGHY RACES

Bob de Coppet won five of the 10 races in the dinghy regatta held yesterday out of the Larchmont Yacht Club. Sailing his Zotom, he gathered a total of 278 points despite winds that made the going rough.

In the Moth class series James Jennings in Chick beat out Bob Shattuck in Natch by only one point. Shattuck with 26 points capsized in the third contest.

The summaries:

Interclub Class

Boat and Owner	Pts.
Zotom, R. P. de Coppet	278
Sweet, E. T. Raymond	228
Rum Dum, J. S. Sutphen	215
Dainty, Forrestal Shields	208
Misery, A. G. Keshian Jr.	244
Tinnie, H. T. Walden Jr.	215
Consternation, John Parrett	208
Sniff II, O. W. Donaldson	203
Jenny IV, Victor Rosengarten	193
Mouldy Creek, Canan and Geer	180
Whimsy, Cornelius Shields Jr.	177
Nut Meg, Maycricker Show	172
Yangtze, W. and J. Burroughs	171
Red Raven, R. O. Daxler	169
Mink Oil, James Proctor	159
Little Eva, Steve Corkery	143
Pippin, D. E. Starkman Jr.	139
Quinine, Charles Portman	129
Deep Freeze, Jack Eaton	128
Yip N Yiff, Ken Schwartz	122
Ev Do, C. W. Wallbinger Jr.	122
Funny Frisa, David Hoepfner	112
Hey Bird, J. H. Gould	112
Hardship, H. G. Herbert	94
Charybon, Jack Keenan	91

Moth Class

Boat	Pts.
Chick, James Jennings	27
Natch, Robert Shattuck	26
Puffin, Lennox Smith Jr.	23
Bye-Now, George Reichhelm	22

Movie Timetable

TODAY

PLAYHOUSE, Mamaroneck — "The Accused" at 3:30, 7:00 and 10:00. "Countess of Monte Cristo" at 2:00 and 8:50.

PLAYHOUSE, Larchmont—"The Bribe" at 2:45, 7:15 and 9:15.

LOEW'S, New Rochelle—"Whispering Smith" at 1:00, 4:10, 7:20 and 10:25. "My Own True Love" at 2:45, 5:55 and 9:00.

PROCTOR'S, New Rochelle—"Fighting O'Flynn" at 12:25, 3:45, 7:05 and 10:25. "Criss Cross" at 2:15, 5:35 and 8:55.

CAPITOL, Port Chester—"Fighting O'Flynn" at 3:25, 6:40 and 10:00. "Criss Cross" at 1:50, 5:05 and 8:20.

EMBASSY, Port Chester—"Corvette K-225" at 2:10, 4:40, 7:12 and 10:15. "Saboteur" at 1:30, 4:55 and 8:25.

TOMORROW

PLAYHOUSE, Mamaroneck — "The Accused" at 3:30, 7:00 and 10:10. "Countess of Monte Cristo" at 2:00 and 8:50.

PLAYHOUSE, Larchmont — "The Bribe" at 2:45, 7:15 and 9:15. Vaudeville at 8:40.

PROCTOR'S, New Rochelle—"Fighting O'Flynn" at 12:25, 3:45, 7:05 and 10:25. "Criss Cross" at 2:15, 5:35 and 8:55.

CAPITOL, Port Chester—"Fighting O'Flynn" at 3:25, 6:40 and 10:00. "Criss Cross" at 1:50, 5:05 and 8:20.

EMBASSY, Port Chester—"Corvette K-225" at 2:10, 4:40, 7:12 and 10:15. "Saboteur" at 1:30, 4:55 and 8:25.

GREENS COMMITTEE CHAIRMAN Sidney Fiddleman of Forest Hills, L. I., has the honor of driving out the first ball of the Hampshire Country Club's 1949 season. Mr. Fiddleman drove off on Saturday morning to start the Mamaroneck club's most heavily attended opening since its founding. Looking on with keen interest at the left are (left to right) Izidore Weitzner, secretary, Irving Halterer, vice-president, and Harold Frankel, co-chairman of the greens committee. About 300 persons flooded the Cove Road grounds of the Hampshire Club with about two thirds of them taking off over the 18-hole course which had many improvements made on it during the Winter season. —Staff Photo

Babs Cunningham Fla.-Bound To Compete In Senior Swim

Barbara Cunningham, Mamaroneck's contribution to the national swimming picture, has graduated to the senior division and will leave for Daytona Beach Fla., on Friday to compete as a member of the Women's Swimming Association of New York City in the Senior Nationals. Miss Cunningham is expected to be in Florida for a period of from 10 to 12 days. She will compete in five events, three individual and two relays.

The Mamaroneck girl, who is now 15 years of age, is the only Westchesterite on the list of seven WSA members who are making the trip. The entire unit will make the trek via the Atlantic Coast Line's Commodore streamliner. Barbara is slated for appearances in the 220 and 100 yard breastroke races, the 300 yard individual medley, plus legs of the 300 and 400 yard relays. The shorter of these is a medley event while the 400 yarder is a free-style race.

Miss Cunningham has trained faithfully all-year-round to gain the position she now holds. During ordinary times she travels to New York City on the average four times a week but for the last four weeks she has increased the grind to an every day exercise period in which she swims the minimum of two miles a day. She works out at the London Terrace in Manhattan.

The Mamaroneck girl started her career when just a grammar school student and was under the capable wing of Steve Johnston, famous chief life guard and swimming instructor of the Harbor Island Swimming Club of Mamaroneck. Besides Johnston's tutorage, Barbara was helped along by another local man, George Blizzard whom she gives much credit for her success. Her present instructor and coach is the WSA's head man, Coach L. deB. Handley. Marie Giardine is the female member of the coaching staff of the NYC association.

Last season Barbara, who is starting her third year as a bonafied member of the WAS, made the journey to Daytona Beach after a triumphant stay in Palm Beach. At that site she won nothing short of sensational in junior competition, winning the 150 yard medley and helping to clinch the 300 yard medley relay. In her ventures at Palm Beach, Barbara broke a national record which had been set in 1941.

On the basis of her outsanding record at Palm Beach, Barbara was one of three girls who were allowed to try for the senior team at Daytona and she eliminated the others in trials.

In Westchester swimming last summer the Mamaroneck girl was awarded a medal for her individual point score which was added up through the entire season's competition.

Among the list of championships which Miss Cunningham holds are eight metropolitan titles and four national crowns. She expects to keep up her strenuous training grind until the very day of departure.

Basketball

Professional

By The Associated Press
TONIGHT'S PLAYOFFS
Association of America
Minneapolis at Washington (Minneapolis leads best-of-seven series, 1-0).
YESTERDAY'S RESULTS
American League
Scranton 75, Wilkes-Barre 70 (tied of five series tied, 1-1).

BASEBALL

By The Associated Press
YESTERDAY'S EXHIBITION GAMES
Houston 4, St. Louis (N) 2
Fort Worth 3, Chicago (N) 3
Philadelphia (A) 5, Memphis 1
Boston (A) 7, Birmingham 5
St. Louis (A) 2, Dallas 11
Cincinnati 3, Mobile 3 (11 inning tie)
Greenville 4, New York (A) 1
New York (N) 8, Austin 1
Detroit 16, Little Rock 4
Boston (N) 11, Richmond 1
Baltimore 4, Boston (N) "B" 3
Washington 7, Chattanooga 1
Cleveland 7, Oklahoma City 9
Atlanta 6, Brooklyn (N) 3
Philadelphia (N) 6, Nashville 0
Chicago (A) 5, Shreveport 4
New York (N) 2, Pittsburgh 1.

SOCCER TRYOUTS SET

New players from Westchester and Connecticut are to be given tryouts during the next two months as the White Plains Soccer Club wades through a slate of cup playoffs and benefit contests.

Sports Calendar

TODAY

Softball Meeting

Managers and Advisory Committee of Mamaroneck Softball League to meet at Mamoni Lodge at 7 and 8 P.M.

Bowling

Larchmont Major League matches, Palcaro's Larchmont Bowl, 8:30 P.M.

Larchmont Acres League matches, Larchmont Rec Center, 8 P.M.

TOMORROW

Track

Mamaroneck vs Rye, Rye High School Field, 3:30 P.M.

Bowling

Daily Times League matches, Larchmont Rec. Center, 8:30 P.M.

Friendly Village League matches, Mamaroneck Rec Center, 8 P.M.

Larchmont Ave. Church Five Wins; Forces Playoff Tilt

Closing of the basketball record book for the 1948-49 campaign was postponed for another week by the Larchmont Avenue Church quintet when the local representatives in the New Rochelle Y-KWANIS Club Church League forced the issue of supremacy into a playoff by methodically whipping Covenant Church, a Huguenot entry, 30-13 on the New Rochelle Y floor Saturday afternoon. Before the LAC cagers took the floor it was learned that First Methodist had clinched at least a tie for the league lead when Trinity Episcopal failed to appear for another clash that was supposed to wind up the schedule. The playoff game has been scheduled for next Saturday afternoon at 2 P. M.

The local churchmen started slowly, as has been their custom throughout the long season. However, this triumph was practically assured by a ten point outburst in the second stanza which gave them a 15-4 spread at half-time. Covenant put up its strongest resistance in the third period but was completely stymied in the fourth quarter.

Doug Stevens was way out in front in individual point scoring as judged by the 13 markers which paced both teams. Hanson of the losers had eight. The LAC played without the services of its regular center, Bill Day.

The playoff will be a single game event and will be preceded by a foul shooting contest which is slated to begin at 1 P.M. on Saturday. One player from each league team will be allowed to participate.

LAC (30)	G	F	P	Covenant (13)	G	F	P
Smyre rf	2	1	5				
Bierman lf	3	4	10	Spaain rf	0	0	0
Holding lf	1	0	2	Hanson lf	3	2	8
Tyler c	1	0	2	R.Dvlsen c	1	0	2
Reed c	2	0	4	Hawson lg	0	0	0
Heil rg	0	0	0	D.Dvlsen rg	1	1	3
Thompson rg	0	1	1				
Gruder lg	1	1	3				
Sly lg	0	0	0				
	12	6	30		6	1	13

BASEBALL CLINIC ATTRACTS 300

MOUNT VERNON — Major League scouts abounded at the Baseball Clinic which was held at Hutchinson Field on Saturday. The clinic was one of several which have been arranged by the Athletic Division of the Westchester Recreation Commission.

The turnout of better than 300 players and coaches were lectured on pitching and base-running by Anton (Andy) Karl of Mount Vernon, a scout for the Philadelphia Phillies. Infield tips were handed out by Harry Auriay of Mount Vernon, former New York Giant player, while Nick Tremark of Yonkers, recently - appointed Brooklyn Dodger ivory hunter, gave out some batting secrets that enabled him to reach the National League as a member of the Flock a decade ago.

The Mount Vernon Red Sox, a newly-organized semi-pro team, assisted in the demonstration.

Hockey At A Glance

By The Associated Press
YESTERDAY'S PLAYOFFS
National League
Toronto 3, Detroit 1 (Toronto leads best of 7 series, 2-0).
American League
Hershey 5, Providence 2 (Hershey leads best of 7 series, 2-1).

Paramount presents
Bride of Vengeance
PAULETTE GODDARD
JOHN LAND
MACDONALD CAREY
A MICHEL JACCARD production
PARAMOUNT PICTURE
SHOWPLACE OF THE NATION RADIO CITY MUSIC HALL ROCKEFELLER CENTER
BING CROSBY
RHONDA FLEMING • WILLIAM BENDIX • Sir GEORGE HARDWICKE
"A CONNECTICUT YANKEE"
In King Arthur's Court"
Color by TECHNICOLOR • A Paramount Picture
and THE MUSIC HALL'S GREAT EASTER STAGE SHOW

Last Day "WHISPERING SMITH"—"MY OWN TRUE LOVE"
LOEW'S VAUDEVILLE
TOMORROW NITE
ON OUR STAGE
5-BIG ACTS-5
ON SCREEN
Tomorrow—For One Day
"Shaggy" IN COLOR BRENDA JOYCE ROB'T SHAYNE
"Dynamite" WILLIAM GARGAN VIRGINIA WELLES
FEATURING HAL SHERMAN
MAX and His GANG
THE DESTES
PLUS OTHER ACTS

THE BEAUTIFUL AND POPULAR
GLEN ISLAND CASINO
Now Available for
Luncheons, Wedding Receptions and Banquets
LARGEST SEATING CAPACITY IN WESTCHESTER
OPEN ALL YEAR 'ROUND
Cocktail Lounge Open Saturday
Telephone N. R. 6-6500

PLAYHOUSE
MAMARONECK
TODAY - TUESDAY
Loretta YOUNG - Robert CUMMINGS
"THE ACCUSED"
and
Sonja HENIE - Michael KIRBY
'COUNTESS OF MONTE CRISTO'
WEDNESDAY
"STAGECOACH"
and
"THE LONG VOYAGE HOME"
LARCHMONT
PHONE: Larchmont 5-2001
TODAY - TUESDAY APRIL 12-13
Robert TAYLOR • Ava GARDNER
Charles LAUGHTON
in
"THE BRIBE"
WEDNESDAY ONLY APRIL 13
Frank SINATRA • Kathryn GRAYSON
in
"The Kissing Bandit"
(In Technicolor)

FIRST WESTCHESTER SHOWING
CAPITOL
PORT CHESTER 5-2440
NOW THRU TUESDAY
BURT LANCASTER
YVONNE DeCARLO
DAN DURYEA
CRISS CROSS
DOUGLAS FAIRBANKS Jr.
in "The FIGHTING O'FLYNN"
Free Admission
If your name is O'Flynn, we're inviting you in. This is not a jest. Come be our guest.

EMBASSY
PORT CHESTER 5-3838
Today and Tomorrow
RANDOLPH SCOTT
ROBERT MITCHUM
in
"Corvette K-225"
with
Barry Fitzgerald
Andy Devine
— PLUS —
SABOTEUR
with
Robert Cummings
Priscilla Lane

SEE THE BIG ONES FIRST AT WESTCHESTER'S MOST LUXURIOUS* THEATRE
*(You'll Enjoy Our New Seats!)
R-K-O PROCTOR'S
Today and Tomorrow
BURT LANCASTER
YVONNE DeCARLO
DAN DURYEA
STEPHEN McNALLY
The villain of "Johnny Belinda"
CRISS X CROSS
Plus 2nd Hit
DOUGLAS FAIRBANKS Jr.
in
The FIGHTING O'FLYNN"
HELENA CARTER
RICHARD GREENE
Sunday SATURDAY MATINEE
New Exciting Episode of BRUCE GENTRY

NEWSCASTS
of the
WESTCHESTER DAILY PAPERS
Over Station
WFAS
AND WFAS FM
AM 1230 on your dial
FM 103.9 mc.
IN THE MORNING AT
7:45 - 8:55 - 9:55
10:55 - 11:55
IN THE AFTERNOON AT
12:45 - 1:55 - 2:55
3:55 - 4:45 - 5:55
With the cooperation of five Newspaper Organizations including the NEWS BUREAU of the Westchester County Daily Newspapers of which this newspaper is a member, the National Broadcasting Company Station
WNBC
Broadcasts a Daily Program of Local On-the-Spot News Entitled
"METROPOLITAN NEWS ROUND-UP"
12:15 to 12:30 P. M.

BIG SISTER By Les Porgrave | **ETTA KETT** By Paul Robinson

The Daily Times

ESTABLISHED OCT. 1, 1925 ★ MEMBER OF THE ASSOCIATED PRESS MAMARONECK, N. Y., TUESDAY, APRIL 12, 1949 MEMBER OF AUDIT BUREAU OF CIRCULATION ★ PRICE FIVE CENTS

The Weather

Fair tonight, followed by increasing cloudiness tomorrow, with showers late in the day. High tomorrow near 70. High tides today at 10:40 P. M.; tomorrow at 11:11 A. M. and 11:37 P. M.

Combing The Town

Concert Renewals

Subscribers to the Community Concert Association series have received renewals for next season, to be returned before April 23, when membership is open to residents on the waiting list.

Larchmonters are requested to mail or deliver their renewals to the Larchmont Book Shop at 1923 Palmer Avenue. Mamaroneck residents may make their renewals with Mrs. Asbury O. E. Stromberg, 464 East Boston Post Road.

"You are a charter member in an organization that will, without doubt, become one of the outstanding factors in the cultural life of our town", reads the letter sent to members by the executive committee of the association. "As a charter member, this is your opportunity to continue in the association. We have a long waitlist for charter member, this is your renewals will, of course, get first consideration."

'Hams' Demonstrate

Edward Brauner of Larchmont, member of the senior class at Mamaroneck High School and president of the Engineers Club, demonstrated the operation of his self-built amateur radio station, WTDRP, at last night's meeting of the Engineers' Club at the school.

Several old "ham" friends on Long Island were contacted, as well as a brand new ham in New Mexico, on the air only three days and already in contact with more than 25 fellow amateurs.

An emergency repair by Brauer, honorable mention winner in the Westinghouse science competition, and his assistant, Bob Englebardt, was quickly made following an afternoon mishap when a short-circuited transformer had to be thrown out the window to avoid a fire hazard.

Locked Out?

As the result of an unusual plan adopted by the residents of Sound View Gardens Apartments, Mamaroneck, the Cancer Committee hopes careless tenants will find themselves frequently locked out.

Some time ago, when the superintendent was responding to frequent calls for the pass key to let forgetful persons into their apartments, an arrangement was made for a small fine to be deposited in a coin bank.

Today the bank was opened and the contents, $24.02, turned over to the Mamaroneck cancer campaign. The committee hopes other apartment houses will adopt the idea.

Don't Look Now

Because the operator looked away from the road for a moment, a car jumped the curb and struck a tree in front of 239 Murray Avenue at 11:40 A.M. yesterday.

Charles Provenzano of 561 East 187 Street, New York City, told Town of Mamaroneck Police he was looking for a house number. The right front fender and headlight of the car were damaged.

New Book Published

Books published yesterday in New York include "Ann Batchelder's Cookbook", written by Miss Ann Batchelder of 17 West Brookside Drive, Larchmont.

Published by Barrow, the book offers a collection of 500 recipes. Miss Batchelder, who makes her home with Miss Lisa Sergio, radio commentator, is women's editor of The Ladies Home Journal.

Observes Meteor

The flaming meteor which astonished observers last night along the north-eastern seaboard, was observed in Mamaroneck by Jack Coneybear of 332 Sterling Avenue.

He reported this morning that he saw it off Harbor Island around 7:30 P.M. and described it as "a big streak across the sky with a bluish-white long tail that seemed to light up."

Suffers Stab Wound

Unintentionally stabbed yesterday by a penknife in the right buttock while playing mumblypeg with a companion at Mamaroneck High School, Edmund Case, twelve, of the Larchmont Acres Apartments, Larchmont, was treated at New Rochelle Hospital at 12:45 P. M. yesterday and released. Mamaroneck police reported today.

ATTENTION HOUSEWIVES!

It takes the inexpensive little for sale classified ads to do a profitable house cleaning job. Sell your "in-the-way" furniture for extra cash.

Results on following ad:

4 SOUGHT
1 BOUGHT
3 STILL LOOKING

SOFA—In excellent condition. Recently upholstered. Price $35. Phone Larchmont 2-0024

To Sell Anything
Mamaroneck 9-2100

LEGION CHOOSES MAMARONECK AS CONVENTION SITE

County Posts to Convene Here July 15 and 16, Board Advised

The annual Westchester County American Legion convention will be held in Mamaroneck July 15 to 16 for the first time in the village's history, William Kurjtzky, commander of Mamaroneck Post 90, announced last night to the Mamaroneck Village Board.

Mayor B. J. Santoro referred the request of Roger Harper, convention chairman, for the use of Harbor Island to the Park Commission and assured him that the board "is most willing to assist you in any way" after Mr. Harper said the convention will be conducted in a manner reflecting credit on the village and the Legion.

It will mark the first revival of American Legion Ninth District competition since 1936. Mr. Harper declared, stating that Westchester, Putnam, Dutchess, Rockland and Orange Counties will be represented. A major broadcasting company had assured him of coverage of three special events Friday night if a speaker of national prominence is secured, he said, adding that a baton-twirling contest, featuring about three national twirling champions and a short parade will be held.

"If a good, clean, non-riotous Legion convention is held it will be a credit to our post, to the board and to the Village," Mr. Harper said, adding that the Mamaroneck Post would provide "a sort of shore patrol if the Village police approve to prevent any incidents from developing among camp followers and hangers-on."

An address by a well known speaker, which will probably highlight the program, may start about 10 P.M. Friday in a tent erected to accommodate 500 on property which may be leveled adjacent to the Legion Hall on Prospect Avenue, he explained.

"If a speaker of great importance is procured it would be ridiculous to try to accommodate the audience in a tent and we'll have to look elsewhere," he told the Board.

$380 MILLION CUT URGED FOR ERP

Slash Move Starts Fight As House Considers Aid Price Tag

WASHINGTON, (AP) —Representative Lawrence H. Smith, R., Wis., formally proposed a $380 million cut today and the fight was on in the House over the price tag for the European Recovery Program.

But Administration leaders bubbled confidence that they could keep intact the total in the bill for the second round of the Marshall Plan.

Smith's amendment was a come-down from the slash of "at least $500 million" he had announced previously he would try to put over. He proposed to take the cut in two bites.

For the rest of this fiscal year, until June 30, he asked for a $100 million reduction. That would bring the amount for that period down to an even $1 billion.

And he proposed to knock $280 million off the fund for the year starting July 1, trimming it to a round $4 billion.

Representative Coudert, R., N. Y., was standing by with another amendment, to erase the whole $4.2 billion the bill proposes for the next fiscal year.

Administration forces were pushing for quick passage of the measure without change.

Truman Wreath Laid On Roosevelt's Grave

HYDE PARK (AP) — A wreath from the President of the United States was placed on the grave of the late President Franklin D. Roosevelt today, the fourth anniversary of his death.

Col. Perry Smith, of the U. S. Military Academy at West Point, laid President Truman's tribute—a fern wreath—on the grave at 10 A. M. Immediately afterward attendants placed wreaths from Bernard Baruch, financier and presidential adviser, and Winston Churchill, wartime Prime Minister of Great Britain. These were followed by floral tributes from FDR Post 1284, American Legion, and the Jewish War Veterans, both of New York City.

Mrs. Eleanor Roosevelt, widow of the late President, and their son, Elliott Roosevelt, represented the family.

—Staff Photo

PIGS DON'T lay Easter eggs, but it looks as though this one did. *Felix Adler, in the snappy* glen plaid, together with Frankie Saluto, two of Ringling Brothers and Barnum & Bailey's funniest clowns, teamed up yesterday to give the cardiac children of Irvington House a memorable time. That is a rabbit in the hat Frankie is holding, and he just laid an egg. The clowns joined in the Easter egg hunt with the kids and helped provide gales of laughter for them.

Scouts To Gather Magazines For Hospitalized Veterans

Larchmont Boy Scouts will make a door-to-door collection of books and magazines Saturday for distribution to veterans' hospitals by the American Red Cross. They will canvass houses in the village and the unincorporated area.

Trucks, procured by Joseph Day of the Larchmont Lions Club, will follow the Scouts through the district, picking up the books and magazines and taking them to the village yard on the Boston Post Road. The Red Cross, through arrangements made by Mrs. Lawrence Scofield, chairman of Volunteer Services of the Westchester Chapter of the Red Cross, will collect Larchmont's contribution in the afternoon and will handle the distribution to hospitals next week.

The campaign has been planned because government subsidies for giving reading matter to veterans have been stopped. There is an urgent need for books and magazines, according to the Red Cross. Scout commissioner, who is in charge of the drive, will direct scouts to the homes of all who have materials to contribute. He has requested interested residents, wishing to give books and magazines, to contact him either by telephone or mail.

FOOD INSPECTION HERE EXPLAINED

Sanitation Director Tells Of Control Measures Used Locally

Methods of food control in the Village of Mamaroneck were explained yesterday at the April meeting of the Mamaroneck Health Center directors by Richard H. McLaughlin, director of sanitation for the Westchester County Department of Health.

Mr. McLaughlin said that food control throughout the county is about half as effective as it could be if more inspectors were available, but that, since only 12 cases of illness traceable to improper food handling were reported during 1948, it is difficult to persuade officials that more inspectors are needed.

There are two types of inspections made several times each year, he reported. A full inspection covers 62 items such as water supply, sewer and garbage arrangements, the condition of walls, floors and equipment, dishwashing methods, and insect control. A routine inspection covers dishwashing, sterilizing methods, and a few other points. He recommended the modern trend in restaurant design in such features as rounded corners and movable furniture for the sake of easy cleaning. Air currents, he remarked, are often quite as useful as screens against flies.

In Mamaroneck during 1948, 70 food stores were inspected in 115 visits. Five inspections were made of local bakeries and bakery trucks had their wares examined at the point of origin in the county. Six vegetable peddlers were licensed and inspected. Five poultry markets were visited weekly to insure the slaughter of only healthy birds. Wholesale manufacturers of food were checked frequently.

Mamaroneck has 65 eating places, ranging from soda fountains, soft drink bars, and taverns to regular restaurants, Mr. McLaughlin reported. These received 191 unscheduled calls from county inspectors.

Lipstick on glasses or silverware is a sure sign of unsanitary dishwashing, Mr. McLaughlin warned. Complaints should be lodged with the proprietor for that or other offenses, he said, and should also be made known to the County Health Department. No one need fear that his identity will be revealed, he concluded.

A film "Our Health in Your Hands" illustrated Mr. McLaughlin's talk. It stressed the use of soap powder and good hot water both at home and in public places and urged care in scraping, washing, rinsing, and storing dishes.

"There is no substitute for care and elbow grease," Mr. McLaughlin commented "and a dishwashing machine is only as good as the person who operates it."

RYE NECK GROUP TO HEAR ANDRUS

State Education Leader To Give Talk On Elementary Schools

Dr. Ruth Andrus, chief of the Bureau of Child Development and Parent Education of the State Education Department, will address the Community Educational Committee at Bellows High School April 28, it was announced last night at a meeting of its steering committee.

Author, lecturer, and educator, Dr. Andrus will speak on "Our Elementary School". She will also spend the day holding discussions with members of the staff as the guest of George Ayers principal of Daniel Warren, and Miss Marie Haggerty, principal of Barry Avenue School.

In an attempt to stimulate wider participation in school affairs, the steering committee with David R. Schwarz presiding urged that all eligible voters in the school district register on April 22 at Bellows High School, attend the preliminary budget hearing at 8 P.M. that evening and the final budget hearing May 3, and vote in the election May 4 when two school trustees will be chosen.

Dr. M. E. Marsland, a member of the sub-committee on guidance, reviewed the study made so far by the guidance committee. He said the committee felt guidance facilities should be extended

(Turn to Page 3, Please)

TAXPAYER COMMENDS TOWN ADMINISTRATION

About 40 employes of the Town of Mamaroneck who met at 8 A. M. yesterday at the Weaver Street Firehouse heard the town government described by Edward J. Egan of 50 Maple Hill Drive, Larchmont, as "efficient, prompt and courteously administered."

Mr. Egan, who addressed the employes at the invitation of Supervisor Owen A. Mandeville, spoke on the topic, "What the Taxpayer Expects of Municipal Employes". He added, "I have thought Town of Mamaroneck residents have no complaint."

The Supervisor added that the administration will continue to strive for more efficient service to its residents.

The meeting is held quarterly for the discussion of administrative affairs and is attended by department heads and their employes.

FIRE PREVENTION CODE WINS FAVOR

Proposed Code For Village Discussed at Board of Trustees Meeting

A proposed fire prevention ordinance for the Village of Mamaroneck was favorably discussed at a public hearing last night before the Village Board. Mayor B. J. Santoro said the board would consider suggestions from two residents before adopting the new ordinance.

Walter Ficke of 1613 Urban Street, Mamaroneck, the only resident appearing to discuss the proposed ordinance, complimented the board on its civic mindedness and asked that tenants or owners be required to report any fire hazards or proposed changes that might constitute fire hazards.

In a letter Henry L. Fleischman, a New York City attorney, stated that he was "unqualifiedly" in favor of the general purport" of the proposed ordinance and suggested seven improvements.

An appropriation for part or an estimated $18,915 required to replace small, temporarily installed pipe lines which have outlived their usefulness was asked for by Village Manager William H. Johnson, who submitted a report by the Westchester Joint Water Works on needed water main extensions.

There are two or three emergency replacements which should receive our attention very soon, Mr. Johnson reported.

The first in order of importance is the Beach Avenue-Pine to Brook Street. This is a two-inch line that must be part of the original system, he said, and is in very bad condition. The Grade Street, English Place, Rockland Avenue, Waverly and Hill Street are the next most urgent replacement jobs, he said.

"But funds must be made available to the water company," he continued, "if this work is to be done because our surplus water funds deposited with them have been exhausted. In the past we have also made funds available through a 20-year bond issue. The last issue in 1938 was for $20,000. I believe in this method of financing these improvements because they are generally self-sustaining, but in some instances they can only be considered improvements to existing service with very little or no increase in revenues."

Mayor B. J. Santoro said that he was opposed to a bond issue since he always favored a pay-as-you-go policy.

The total expenditures necessary to complete the first and most important list is $18,915; the total for the second list is $99,600, and for the third $69,780. The grand total is $188,295, according to the manager, who emphasized that the first category is the only one of immediate importance.

Mayor Santoro said that the report would be considered when the water works budget is made up.

Forrestal Exhausted, Son Says After Exam

WASHINGTON, (AP) — James Forrestal, hospitalized former Secretary of Defense, "is terribly exhausted in every way," his son said today.

Navy physicians said yesterday that the fifty-seven-year-old official, who retired at the end of last month, is suffering from "occupational fatigue," which is "directly the result of excessive work during the war and postwar years."

LOOT RECOVERED IN BURGLARY OF APARTMENT HERE

Most of $2,500 In Jewels Located In Fifth Ave. Pawn Shop

Most of the $2,500 in jewelry and miscellaneous articles stolen April 1 in a daring daylight burglary from the Larchmont Hills Apartment of Charles L. Miller was recovered yesterday by Town of Mamaroneck Police with the help of the Lost Properties Bureau of the New York City Police Department.

Pawned at a Fifth Avenue shop the day of the burglary, eight pieces of jewelry, valued at $2,000 were turned over to police by the pawnbroker and were identified yesterday by Mr. and Mrs. Miller.

Detectives Chauncey Smith and Samuel Paonessa, who have worked closely with New York City police on the case, accompanied the Millers to New York yesterday. Detective Smith today returned to the city in an attempt to secure from the pawnbroker further information and a description of the burglar.

The Miller apartment was entered sometime between 10 A. M. and 3 P. M. April 1. Gaining entry by forcing the front door, the burglar thoroughly ransacked the apartment in his search for loot.

Chief Paul A. Verick said this morning police now believe the entry was made at about noon since the loot was pawned in New York City the same day.

Among the items recovered were a diamond pin worth $1,000 and cuff links and studs valued at $400. Four less valuable articles, which the Millers did not know were missing until they recognized them at the pawnbrokers yesterday, were also recovered.

ADULT EDUCATION ATTRACTS CROWD

Twice the Maximum Number Turn Out For Rye Neck Registration

Twice the number of persons who could be accommodated by the Rye Neck Board of Education's three Adult Education courses appeared for registration at Bellows High School last night, Superintendent of Schools Alvin Hicks said this morning.

Seventy residents, from inside and outside of the district, expressed an interest in the three courses, dressmaking, ceramics and art. Chosen in order of their application and residence within the district, 39 were registered by the staff.

Seventeen were accepted for the dressmaking course which will meet for the first time next Monday at 8 P.M. in the Home Economics Room at Bellows High School. Taught by Mrs. James J. Duggan, the course will cover pattern making, machines, and sewing.

The ceramics class will meet next Monday at 8 P.M. in the School. Fred Wurzbacher will be in charge of the course for which 12 residents registered.

The art course with Stanley D. Cornish as instructor will have its first class Monday, April 25, at Bellows High School. All ten of those who expressed an interest in this course were registered.

Although the adult education courses represent the first organized set-up in the Rye Neck School District's history, one course in child development, begun two months ago, has already been completed under the combined sponsorship of the Board of Education and the PTA. Mrs. Lester M. Ilgenfritz gave six lectures in a course attended by more than 30 adults.

YEAR'S PROGRAM SET BY JOINT GOP GROUP

Planning a broad program for the coming year, the newly elected officers of the Larchmont-Mamaroneck Young Men's Republican Club last night held an executive committee meeting at the Weaver Street firehouse.

Included among the plans made were the formation of a softball team and sponsorship such as a boat ride, barbecue and a dance. The organization will meet the first Monday of every month at the *VFW Club House*, Boston Post Road, Larchmont.

Attending last night were Anthony Gagliardi, president; Alfred Hanrahan, Phil Rigano, G. Norman Blair, Edward F. Connelly, Jr., Herbert E. Herrman, Benjamin Brush and Andrew Wilson.

President Calls On Senate To Approve Pact

RESIDENTS URGE PLAYGROUND SITE

Manager to Study Request For Clearing In Harbor Heights

The construction of a playground in Harbor Heights, Mamaroneck, north of Warren Avenue, where children can play sand-lot baseball and other games was discussed last night by the Mamaroneck Village Board and referred for further study to Village Manager William H. Johnson and Village Engineer Claude Latimer.

Mr. Johnson explained that interested parties living in this section want a playground cleared but "do not expect the Village to pour a lot of money into the project because there are other neighborhoods to consider where the same needs and conditions exist."

Damon Finelli of 829 Halstead Avenue, Mamaroneck, has offered to sell part of the property in question to the Village for $1,000, the Manager stated, and Carl W. Schilling, who owns the property north of Warren Avenue, said he would sell his lots for $1,800.

Mr. Johnson exhibited a map to show that there are enough Village-owned parcels, school playgrounds and parks to provide play areas for every neighborhood in the village. "The next step," he said, "is to consider a long-range plan and find out how much money it will cost to put them into condition."

A request from Hampshire Homes, builders of four houses off Grove Street, for a $797.50 appropriation in the coming budget for extension of Mamaroneck Village water mains to service the houses, was referred to the Budget Committee for study with the Mayor

(Turn to Page 3, Please)

CAMPAIGN OVER HALF-WAY MARK

Larchmont Cancer Drive Goes Forward Toward Goal of $8,250

Larchmont has passed the halfway mark in its current drive for a goal of $8,250, it was announced last night by Lloyd Harbach, president of the Larchmont Cancer Committee, at a report meeting at the home of the chairman, Mrs. Rudolph Jay Schaefer of 25 Ocean Avenue, Larchmont.

With the campaign scheduled to close the end of April, Mrs. Schaefer urged residents to mail their donations, "both small and large," to the committee.

Many residents have availed themselves of the opportunity to offer memorial gifts to the committee, Mrs. Schaefer said. Memorial gifts may be made in any amount, small or large, she explained, and acknowledgement is sent both to the contributor and the family of the person in whose memory the gift is made.

PAULS ENDS SERIES OF TALKS ON SAFETY

Lt. Herman Pauls of the Mamaroneck Police Department concluded a series of school lectures on bicycle and pedestrian safety this afternoon with the showing of two movies at Mamaroneck Junior High School.

The program of movies and lectures has been presented to all Mamaroneck schools through the cooperation of Mamaroneck Police Chief Arthur W. Martensen and the principals of the schools and has been received "very well," according to Lt. Pauls.

Delivery Boy Bitten

While delivering a newspaper to the home of Sidney Olson, 21 Pryor Lane, Larchmont, Bruce Carlson, twelve, of 40 Oak Avenue, Larchmont, was bitten yesterday afternoon on the lower right thigh by the Olson's dog. He was treated by Dr. G. C. Lyons.

Larchmont police ordered Mr. Olson to confine the dog for ten days.

Truman Terms It Means To Avert Spread Of Communism

WASHINGTON, (AP) — President Truman called on the Senate today to approve the North Atlantic Treaty as a means of preventing Russian communism from smashing the free nations of Western Europe as it has those in the East.

"The people of the North Atlantic community have seen solemn agreements, designed to assure peace and the rights of small nations, broken one by one and the people of those nations deprived of freedom by terror and oppression," Mr. Truman declared in a message.

"They are resolved that their nations shall not, one by one, suffer the same fate."

The President sent his message to the Senate along with the text of the treaty and a report on it by Secretary of State Acheson.

In his message, Mr. Truman said the treaty would be a long step "on the road to peace," that it was framed within the terms of the United Nations charter and the American constitution, and that it is "based on the realities of the situation we face today."

No Arms Reference

He made no reference in the message to an issue in which many Senators have shown even more interest than the treaty itself—the issue of supplying American arms and military equipment to Western European members of the alliance.

An arms program possibly costing around $1.2 billion is in preparation.

Some Senators have been taking a stand that the Senate ought to know details of this plan — particularly what it is to cost before a vote is taken on the treaty.

Since a vote is many weeks off, the Senate may yet receive those details before a decision on the treaty.

Mr. Truman did say that still other steps, beyond the treaty, must be taken to assure peace.

"This treaty is only one step—although a long one—on the road to peace," the President declared.

"No single action, no matter how significant, will achieve peace. We must continue to work patiently and carefully, advancing with practical, realistic steps in the light of circumstances and events as they occur, building the structure of peace soundly and solidly."

The treaty was signed here by 12 nations on Monday of last week. It pledges them to aid each other in event that one of them is attacked by an aggressor.

Awaits Senate's Ratification

To become binding on the Unit-

(Turn to Page 3, Please)

U.S., CANADA JOIN EMERGENCY PACT

Establish Committee to Coordinate Plans; Note Exchange Cited

WASHINGTON, (AP) — The United States and Canada today established a joint committee to coordinate their plans for industrial mobilization in the event of an emergency.

The State Department made public an exchange of notes between Laurence A. Steinhardt, American Ambassador in Ottawa, and Canadian Foreign Minister Lester B. Pearson, creating the *Joint United States-Canada Industrial Mobilization Committee.*

Steinhardt's note said that common interests of the two governments in defense, "their proximity and the complementary characteristics of their resources" indicate the advantages of coordinated efforts.

United States members of the board are Frank C. Steelman, acting chairman of the National Security Resources Board, and Donald F. Carpenter, chairman of the Munitions Board. Canadian members are Harry J. Carmichael, chairman of the Industrial Defense Board, and D. Beyon, associate deputy minister of the Department of Trade and Commerce.

The committee will have the function of exchanging information "with a view to the coordination" of industrial mobilization plans, and making recommendations regarding such plans. It also will be responsible for cooperation with the existing permanent joint board on defense in industrial mobilization matters.

Records Fall In Major Loop Bowling; Perri MSL Chief Umpire

Ward Shatters Series Mark; Cleaners Roll 2856 Pinfall

Records fell like petals from a dying rose when the Larchmont Major Bowling League went into action last night at Falcaro's Larchmont Bowl. Ironically all three of the former standards which were shattered last night came about in the same match, an encounter which the Cleaners snatched from Bert's Boys by a 2-1 score. In this match on the Bowl alleys, the Cleaners established a new team three game high with a grand total pinfall of 2856, tied the one game record of 1016 with a tremendous final game effort, while Joe Ward of the losing five was rolling his way to a standard smashing 669 series score.

The other winners in last night's matches were the Sportsmen (2-1 over the Sport Shop), Motormen (same score over the Depot Way), Pal Mar (3-0 over the Palmerette), and Lumbermen (shutout over the Colony).

The big match of the evening had no less than 10 games in the select 200 class rolled during the three game stint. The winners had six of these but Ward topped the entire group with a 248 game. Horace Riker was the kingpin of the Cleaner attack with a fine 230 pin game. The only record which withstood the barrage was Johnny Hogan's single mark of 259. Hogan, a member of the Motormen, is trailed by Bill Campbell of the Pal Mar who rolled a 255 during the season which is just four or five weeks away from completion, depending on a ruling which officials will make in the near future.

Hittin' The Headpin

Rudy Pfeiffer paced the Sportsmen to their win over the Sport Shop which was led by A. Johnson ..... Paul Jones ripped off 206-593 scores as Motormen won. Charlie Lanza had 522 three game tally for Depot Way ..... Pal Mar's shutout came about mainly through the efforts of Tom Cahill who turned in card of 200-549. Jim Clarke had 527 and Mike Mulligan 202 for losing Palmerette ..... Lumbermen had no trouble with hapless Colony as Al Crowing rolled 538 ..... Next week will be "Position Night" with Bert's Boys meeting Cleaners who have better average than Depot Way although both teams have same won and lost records ..... Motormen and Pal Mar also *in knot. Theirs is for fourth* place with latter getting the nod on high average again ..... Same goes for Sport Shop which gets the duke over Colony in fight to keep out of league dungeon.

The standings:

Team	Won	Lost
Bert's Boys	72	21
Cleaners	63	30
Depot Way	63	30
Pal Mar	61	32
Motormen	61	32
Palmerettes	44	49
Lumbermen	42	50
Sportsmen	41	52
Sport Shop	28	65
Colony	28	65

MHS NET SLATE HAS SIX MEETS

By JOHN TAUB

Six meets have been scheduled by Orlando Ciraco, coach of this year's tennis team at Mamaroneck High School. The meets are all W.I.A.A. affairs, marking the first time in many years the M. H.S. netmen will compete in the County League.

The 'Bengals' opening meet comes on May 3, still three weeks off, with Roosevelt High at the Red-and-White's court. A. B. Davis will furnish the opposition the following week on May 17, when they will visit Flint Park, the orange's home court.

The following Tuesday the netmen will venture to New Rochelle, where they will tackle the Purple. On May 19 and May 24, the tennis team has two home meets scheduled, the first with White Plains, and the other with Gorton High. The last scheduled meet will be with Isaac Young on May 26, at the Knights' court.

As far as prospects are concerned, the tennis squad has five lettermen returning, and two very promising sophomores, Dave Wilkinson and Howie May will be in for some action in singles competition, while Roger Barnes and "Lefty" Elion will undoubtedly form the top doubles combo. Benjy Islauer is top seeded in singles competition, and together with May and Wilkinson, should turn in some fine performances.

Promising sophs include Danny Dockerill and Alan Englander, who have shown up well in practice.

Ciraco has been directing the drills which have been going on for about a week at the Flint Park courts. The team as a unit still looks a bit rusty, according to Manager Ed Brauner, but should be in top shape by the opening meet.

The schedule:

May 3—Roosevelt	Away
May 10—A. B. Davis	Home
May 17—New Rochelle	Away
May 19—White Plains	Home
May 24—Gorton	Home
May 26—Isaac Young	Away

CATS WIN BUT STILL TRAIL IN K. & Q. LOOP

Despite their 2-1 victory on Sunday night, the Alley Cats of the King and Queen Bowling Club have their backs against the wall in the fight for supremacy of the local mixed-doubles league. Their latest conquest came against the leading Y-Bowl but the Cats are still three games out of the top spot with just two nights, six games, left to play. That leaves only a ray of hope for the second rung keglers who are the only team left which has a chance for first place besides the current leaders.

The Four Hundred clinched at least third place by pounding the Roses into submission 3-0 while the other shutout win was garnered via forfeit measures by the Irish. Babe's Aces turned in an upset triumph over the highly improved Unlucky Four in the final match. A large handicap did not hamper the winner of this match.

There were four games rolled into the select "200 class" three of which were bowled by members of the Four Hundred outfit. Chet Bell had two of them but the top score was rolled by Paul Jones who came through classily with a 222 pin effort, Jim Holton, one of our Irish rolled 220 maples down for the other top game.

Among the women competitors, Laurie Petrie had a startling single, 173 pins but Lillian Hall's 202 clipped the honors.

The pacing figure now is 52 wins against 26 losses with the Cats following at a 49-29 clip. The Four Hundred has won 45 times and lost 33 games.

The scores:

Four Roses (0)			Four Hundred (3)		
Raimore	116 128 128	372	Chet Bell	173 125 159	457
O'pentier	144 143 165	A	R'sell	138 142 104	
Hall	202 154 150	P	Jones	174 222 178	
Blind	140 140 140	C	R'sell	213 177 209	
Handicap	44 44 44				
Totals	646 609 539	Totals		649 666 650	

Alley Cats (2)			Y-Bowl (1)		
Petrie	111 125 172	M	C'ano	147 152 132	
Downer	159 138 138	Radcliffe	114 147		
Hanihan	147 137 166	J	C'ash	172 158 171	
Hogan	191 164 189	Jones		175 192 172	
Handicap	35 35 35				
Totals	633 589 629	Totals		608 657 618	

Babe's Aces (2)			Unlucky Four (1)		
Quinzini	127 95 116	Bell		110 124 143	
D'pagilia	160 95 126	Biorgo		121 127 119	
Pace	187 160 180	Shaw		149 151 160	
Rice	156 144 148	Schreyer		142 146 160	
Handicap	35 35 35				
Totals	523 518 580	Totals		523 528 594	

Irish (3)			Go-Getters (0)		
Wagner	81 81 80	Finney		122 168 121	
Blind	148 148 148	Blind		87 87 87	
Holton	168 168 218	Blind		140 140 140	
Pennetta	136 166 183	Blind		140 140 140	
		Handicap		52 52 52	
Totals	515 563 633	Totals		542 536 551	

Air Golf

Ralph Allinger, sportscaster of Radio Station WPAS, will conduct a twice-a-week 15-minute "aerial golf" show, in cooperation with Westchester golfing pros, during the coming season, if plans formulated at yesterday's annual meeting of the Westchester PGA are carried to completion.

Acting upon a proposal submitted by Allinger, the PGA members accepted the suggestion of airing various phases of the game, and referred the matter to their executive committee for all necessary attention.

The idea, which spreads the gospel of golfing, teaches some of the finer points of the game, "introduces the novice" to golfers, and brings the pros closer to the players throughout the area, has been successfully presented in other parts of the country.

MANGRUM IS 3RD PRO IN GOODALL

Lloyd Mangrum, pro of the Tam O'Shanter Country Club, Niles, Ill., has accepted an invitation to compete in the eighth Goodall Round-Robin Golf Tournament at the Wykagyl Country Club in New Rochelle, May 15-17.

Announcement was made today by Harold McSpaden, director of the tournament which will be played for the benefit of the New Rochelle Hospital Fund.

The thirty-four-year-old native of Dallas, Texas, thus becomes the third pro to enter. Herman Barron of Scarsdale and Bobby Locke of South Africa, winner and runner-up respectively last year, have already accepted invitations to compete.

Last year Mangrum won more prize money than any other golfer, as he totaled $45,898. Also his purse of $22,500 in the All-America tournaments last August was the largest in golf history.

Mangrum came out of the last war in 1946 with a Purple Heart, earned as an infantryman in the European Theater. He promptly proceeded to win the USGA Open in Cleveland. Later in 1946 he won the Argentine Open and finished the year as seventh money winner with $14,622. In 1947 he again finished seventh among the money winners, taking $15,924 in prizes.

He'll be making his fourth appearance in the Goodall. He was runner-up to Jim Ferrier in Wingfed Foot in 1946, seventh at Charles River in 1947, and fifth at Wykagyl last year. Mangrum gave the Wykagyl course a new competitive record of 66 in the first round.

Movie Timetable

TODAY

PLAYHOUSE, Mamaroneck — "The Accused" at 3:30, 7:00 and 10:10. "Countess of Monte Cristo" at 2:00 and 8:50.

PLAYHOUSE, Larchmont — "The Bribe" at 2:45, 7:15 and 9:15.

LOEW'S, New Rochelle—"Shaggy" at 2:10, 4:40, 7:15 and 10:45. "Dynamite" at 1:00, 3:35, 6:05 and 9:35. Vaudeville at 8:40.

PROCTOR'S, New Rochelle — "Fighting O'Flynn" at 12:25, 3:45, 7:05 and 10:25. "Criss Cross" at 2:15, 5:35 and 8:55.

CAPITOL, Port Chester—"Fighting O'Flynn" at 3:25, 6:40 and 10:00. "Criss Cross" at 1:50, 5:05 and 8:30.

EMBASSY, Port Chester—"Corvette K-225" at 3:20, 6:40 and 10:15. "Saboteur" at 1:30, 4:55 and 8:25.

TOMORROW

PLAYHOUSE, Mamaroneck — "Long Voyage Home" at 3:30, 7:00 and 10:00. "Stagecoach" at 2:00 and 8:40.

PLAYHOUSE, Larchmont — "Kissing Bandit" at 2:40, 7:10 and 9:10.

LOEW'S, New Rochelle—"Command Decision" at 1:00, 4:00, 7:05 and 10:05. "Henry, The Rainmaker" at 2:55, 6:00 and 9:05.

PROCTOR'S, New Rochelle — "Badmen of Tombstone" at 3:32, 7:08, and 10:44. "Down To The Sea In Ships" at 1:28, 5:04 and 8:40.

CAPITOL, Port Chester—"Down To The Sea In Ships" at 3:00, 6:25 and 9:55. "Badmen of Tombstone" at 1:40, 5:10 and 8:40.

EMBASSY, Port Chester — "Wings Over Honolulu" at 1:30, 4:20, 7:15 and 10:10. "Magnificent Brute" at 2:55, 5:50 and 8:45.

Softball Association Slates Umpire Course

NEW ROCHELLE—The Westchester Softball Umpire's Association will hold a three-day course for officials set for April 18, 20 and 22, at the Huguenot YMCA, John Schuler, of New Rochelle, president, announced today.

At a recent meeting the association adopted the 1949 official softball rules of the international joint rules committee.

Two minor changes were made in the game. This year, preliminary to pitching, the pitcher shall come to a full stop, facing the batsman, with both shoulders in line with first and third base with the ball held in front of the body. Also, a base-runner is out if he fails to keep in contact with the base to which he is entitled, during the short interval that the pitcher is standing in pitching position on the pitcher's box.

Starting at 8 P. M., the first class for umpire will be supervised by Al Buncher of Dobbs Ferry and Edward Altier of Mount Vernon. George Battles of New Rochelle and Jacob Rossiff of Mount Vernon will be in charge of the second session. Rules will be discussed both nights.

Base umpiring will be taught the third night by Schudy and Frank Patty of Mount Vernon.

PALMERS NIPPED BY RICHBELL IN ACRES

Richbell handed Palmer an unexpected 2-1 lacing to highlight Larchmont Acres League bowling at the Larchmont Rec last night while Disbrow, Penimore Cooper and Mott teams were also winning. The latter two were victors via shutout scores.

Ed O'Rourke opened with a 212 game which went unbested during the night but the three game glory went to Pres White of the amazing Coopermen who rolled a 59 tally. White's high single was 206, a mark also achieved by teammate Crisman.

The Richbell House's combination was the only loop member to take advantage of its handicap last night and with it they inflicted a costly defeat on the second-half leading Palmermen.

The scores:

Palmer (1)			Richbell (2)		
O'Rourke	212 184 147	Boro	St. Ltd	184 132	
Reiter	156 149 161	Kunl		198 164	111
Reynolds	142 138 171	Dorn		193 164	122
Harper	156 138 124	Graham		189 152	140
Temp'an	163 188 160	O'Brien		181 174	142
		Handicap		54 54	54
Totals	803 752 765	Totals		945 818	715

Bassett (3)			Disbrow (3)		
Weddle	147 178	Lustig		133 157	141
Zachary	154 139 158	MacA'ur		132 136	131
Burton	139 145	Bell		138 184	131
Blind	— 151 143	Blind		141 141	141
Blind	— 151 143	Blind		141 141	141
Handicap	— 8 8				
Totals	754 777 783	Totals		705 779	755

Tompkins (0)			Frn. Cooper (3)		
Simon	121 138 118	White		152 201	206
Marcus	121 152 131	Lerrom		142 179	131
Blind	149 149 149	Middton		184 180	132
Roth	112 164 121	Crisman		161 206	181
Case	156 123 152	DeMaria		158 158	172
Handicap	32 32 32				
Totals	702 698 704	Totals		739 924	801

Mott (3)			Sterling (0)		
Thomsen	146 157 164	Edwards		130 156	172
Hamel	103 133 164	Packard		104 108	117
VanAllen	128 178 154	Blind		124 124	124
Stewart	168 156 142	Cassidy		90 140	125
Hall	113 143 140	Westcott		118 141	172
		Handicap		38 38	38
Totals	658 769 764	Totals		613 717	744

VET ARBITER IS SIGNED BY LOOP AS GROUP MEETS

Another of the weekly confabs of the Mamaroneck Softball League was held at the Manzoni Lodge last night and the most interesting item that was taken care of was the hiring of Tony Perri as official umpire for the coming season. Softball at Mamaroneck Avenue School during the summer months just wouldn't be complete without the portly Perri and it was good news to all concerned when the popular arbiter accepted the invitation and put his acceptance in the hands of prexy Joe Lanza. Although this desk doesn't have an official record of the number of years that Perri has been officiating games, either baseball or softball, in Mamaroneck, it is certain that it dates back as far as any of the present players can remember.

Last night's confab lasted for about three hours with the advisory committee showing up at 7 P. M. for an hour of work on the ground rules before the actual meeting of the managers and officials got started.

President Lanza called for roster lists of the ten teams which were accepted for membership last week and promptly put his stamp of approval on all of them after an inspection. The respective managers turned in the lists.

Secretary Joe Pooley, who made the announcements, stated that the complete schedule had been drawn up and that it had been arranged so that the concluding date would be late in August so that the playoffs could be arranged for early September.

Diamond Dust

Perri was feted at last year's dinner and at that time it was noted that he missed only one game all season. That one time was when a close relative's illness prevented him from being on hand but he had a replacement all lined up ..... Tony the arbiter is affectionately and put his able" because of his attendance record rather than his ability to hit in the clutch ..... Ground rules haven't been completed but advisory committee cleared up many points last night ..... Exact date for next meeting wasn't ceviled but the meeting probably will skip the regular Monday night practice for at least next week.

Bill to Protect Deer Is Signed by Dewey

ALBANY, (AP) — Governor Dewey signed today a bill designed to combat the taking of deer out of season in the Adirondacks. It prohibits persons afield with a dog from carrying large caliber rifles during the closed season on deer.

The new law, effective July 1, bans rifles larger than .22 caliber or shotguns loaded with buckshot, slug or ball during the off-season.

Basketball

Professional

By The Associated Press
LAST NIGHT'S PLAYOFFS
Association of America
Washington 74, Minneapolis 65 (Minneapolis leads best-of-7 series, 3-2).

BASEBALL

By The Associated Press
EXHIBITION GAMES YESTERDAY
St. Louis (N) 7, Chicago (N) 1
Cincinnati 12, Monsanto 0
New York (A) 9, Dallas 8
St. Louis (A) 11, Wichita Falls 3
Cleveland 8, New York (N) 3
Baltimore 3, Boston (N) 2
Detroit 8, Memphis 8 (13 inning tie).

Sports Calendar

TODAY

Track
Mamaroneck vs. Rye, Rye High School Field, 3:30 P. M.

Bowling
Daily Times League matches, Larchmont Rec Center, 8:30 P.M.
Friendly Village League matches, Mamaroneck Rec Center, 8 P. M.

TOMORROW

Bowling
Fraternal League matches, Mamaroneck Rec Center, 8:30 P. M.
Larchmont Majorette League matches, Falcaro's Larchmont Bowl, 8 P. M.
Finast League matches, Larchmont Rec Center, 6:30 P. M.

School Sports

BASEBALL
Today
Elmsford at NYED
Manhattan at Hendrick Hudson
Peekskill Military Academy at Peekskill.
Sleepy Hollow at Somers
Tomorrow
Ridgefield at Bedford Hills
Tuckahoe at Mt. St. Michael

TENNIS
Today
Hendrick Hudson at Peekskill Mill. Acad.

TRACK
Today
Edison Tech at Eastchester
Mamaroneck at Rye
Tomorrow
Port Chester at White Plains.

BALDWIN-WYATT CLASH TONIGHT

Plenty of action is promised fight fans at the County Center tonight when a pair of crowd-pleasing middleweight rivals from New Jersey — Bobby Baldwin of Englewood and Billy Wyatt of Trenton — clash in the feature bout scheduled for eight rounds.

Promoter Joe McKenna announced that he'll "reward" the winner of tonight's scrap with a match against Ernie Bouard, contender from Scranton, Pa., at a future date.

Both Baldwin, a shade of Al Weill, and the rugged Wyatt have engaged in thrillers at the White Plains arena, and each have developed a large following among the Center customers.

The semi-final will introduce James Watkins Jr., a newcomer from New London, who boasts of a good knockout record. The Connecticut clouter is scheduled to go six rounds with Talbert Anderson.

Tonight New York

"South Pacific", the new musical play starring Mary Martin and Ezio Pinza, has already thrilled thousands at the Majestic Theatre.

"South Pacific" was produced by Richard Rodgers and Oscar Hammerstein 2nd, in association with Leland Hayward and Joshua Logan. The music and the lyrics were written, respectively, by Mr. Rodgers and Mr. Hammerstein, authors of "Oklahoma!", "Carousel", "Allegro", The book of the show, adapted from James A. Michener's "Tales of the South Pacific", which last year was awarded the Pulitzer Prize in fiction, is by Mr. Hammerstein and Mr. Logan. Working in a triple capacity, Mr. Logan has staged the entire production, including the book and the musical numbers.

Miss Martin who, last summer, ended an extremely successful ten-month cross-country tour at the head of the National Company of "Annie Get Your Gun", has not been seen on the Broadway stage since she played the heroine of "Lute Song" in the season of 1945-1946. Mr. Pinza, long the leading basso of the Metropolitan Opera, makes his legitimate debut in the production. Featured in the cast of sixty are Myron McCormick, Juanita Hall, William Tabbert, Betta St. John, Martin Wolfson, and Harvey Stephens.

Mr. White, Michener's "Tales of the South Pacific" is a loosely connected series of stories, the book is a episodic in form. Based mainly on two chapters of the book, "South Pacific" has a double romantic theme, played against the background of the Japanese war.

* * *

Marking its 17th year of nationwide popularity on the world's largest stage, Radio City Music Hall's celebrated cathedral pageant, "Glory of Easter", is being presented once again as a highlight of the holiday program now playing.

Already seen by more than six million persons, many of whom have come to regard the beautiful spectacle as a traditional part of the Easterlide observances, the pageant will accompany the Music Hall's Easter film, Bing Crosby in "A Connecticut Yankee in King Arthur's Court", and a festive new holiday stage revue, "Springtidings", featuring Paul Haakon and Ruth Harrison and Alex Fisher.

Produced by Leon Leonidoff, with impressive settings by Bruno Maine, the spectacle transforms the great stage and huge choral stairways on each side of the auditorium into a mighty, vaulted cathedral with towering stained-glass Gothic windows, in the glow of hundreds of flickering tapers, the Music Hall company of 200 performers present in inspiring song and reverent pantomime the stirring pageant.

* * *

The Dwight Deere Wiman, Lee Strasberg and Clifford Odets production of Mr. Odets' successful melodrama, "The Big Knife", starring John Garfield, has passed its 50th performance at the National Theatre.

As was to be expected, "Kiss Me, Kate" proved to be one of the top grossers for the Tony Fund, bringing in $6,441,50. This financial bonanza for the theatrical charity represents 9 the Century Theatre's absolute capacity plus the thirty standees allowed by law.

* * *

Paulette Goddard, John Lund, Macdonald Carey are co-starred in Paramount's lush film story of the wicked Borgias, "Bride of Vengeance," now at the N. Y. Paramount Theatre.

In person the Paramount presents Charlie Barnet and his orchestra, Jack Carter, Margaret Phelan, Bunny Briggs and Jerry Colonna.

TODAY ON LOEW'S SCREEN
"SHAGGY" in Color
BRENDA JOYCE
also "DYNAMITE"
WILLIAM GARGAN
Tonite Vodvil
5 Big Acts
STARTS TOMORROW
NEW ROCHELLE
LOEW'S
CLARK GABLE
WALTER PIDGEON
VAN JOHNSON
BRIAN DONLEVY
CHARLES BICKFORD · JOHN RODIAK · JOHN ARNOLD
"COMMAND DECISION"
MARSHALL THOMPSON · RICHARD QUINE
CAMERON MITCHELL · CLINTON SUNDBERG
"HENRY THE RAIN MAKER"
RAYMOND WALBURN

Smile, relax and picture yourself enjoying a wonderful glass of this light, bright, golden ale.
CARLING'S Red Cap ALE
Brewing Corporation of America
Cleveland, Ohio

SEE THE BIG ONES FIRST AT WESTCHESTER'S MOST LUXURIOUS THEATRE
(You'll Enjoy Our New Seats!)
RKO PROCTOR'S
LAST TIMES TODAY
"CRISS-CROSS"
PLUS
"The Fighting O'Flynn"
Starts Tomorrow
RICHARD WIDMARK
"DOWN to the SEA in SHIPS"
LIONEL BARRYMORE · DEAN STOCKWELL
PLUS
"BAD MEN of TOMBSTONE"
BARRY SULLIVAN
Marjorie REYNOLDS · Brad. CRANFORD

PLAYHOUSE
MAMARONECK
TODAY
"THE ACCUSED"
and
"COUNTESS OF MONTE CRISTO"
WEDNESDAY
JOHN WAYNE · CLAIRE TREVOR
"STAGECOACH"
and
"THE LONG VOYAGE HOME"
BARRY FITZGERALD
LARCHMONT
PHONE: Larchmont 5-3001
LAST TIME TODAY
Robert TAYLOR · Ava GARDNER
Charles LAUGHTON
in
"THE BRIBE"
WEDNESDAY ONLY · APRIL 13
Frank SINATRA · Kathryn GRAYSON
in
"The Kissing Bandit"
(In Technicolor)

FIRST WESTCHESTER SHOWING
CAPITOL
PORT CHESTER 5-2440
LAST TIMES TODAY
'The Fighting O'Flynn' 'Criss Cross'
WEDNESDAY THRU MONDAY
Richard WIDMARK · Lionel BARRYMORE · Dean STOCKWELL
DOWN to the SEA in SHIPS
and
VICIOUS! DARING! DEADLY!
BAD MEN of Tombstone

EMBASSY
PORT CHESTER 5-3838
LAST TIMES TODAY
Randolph Scott, Rob't Mitchum
"CORVETTE K-225"
plus "SABOTEUR"
WED. and THURS.
Ray Milland in
"WINGS OVER HONOLULU"
with
Kent Taylor · Wendy Barrie
William Gargan
PLUS
Victor McLaglen
in
"The Magnificent Brute"

MADISON SQ. GARDEN
TWICE DAILY, incl. Sundays, 2:15 & 8:30 P.M.
THROUGH SUNDAY NIGHT, MAY 8
NOW
RINGLING BROS. BARNUM & BAILEY CIRCUS
PRICES (Tax incl.) NIGHTS & MATINEES
$1.20, 2.20, 3.20, 3.60, 4.50, 5.00, 6.00
Tickets admitting to everything (including seats)
CHILDREN UNDER 12 HALF PRICE
Every Afternoon except Saturday and Sunday
MAIL ORDERS FILLED PROMPTLY
Send check or money order with self-addressed stamped envelope to RINGLING CIRCUS, Mad. Sq. Garden

SNOWPLACE OF THE NATION · RADIO CITY MUSIC HALL · ROCKEFELLER CENTER
BING CROSBY
RHONDA FLEMING · WILLIAM BENDIX · Sir CEDRIC HARDWICKE
"A CONNECTICUT YANKEE
In King Arthur's Court"
Color by TECHNICOLOR · A Paramount Picture
and THE MUSIC HALL'S GREAT EASTER STAGE SHOW

Life with Mother
MAT. TOM'W AT 2:30
EMPIRE
B'WAY & 40 St.
Evenings 8:30
Mats. Wed. & Sat.

PULITZER PRIZE PLAY and CRITICS' AWARD
IRENE M. SELZNICK presents
"A STREETCAR NAMED DESIRE"
by TENNESSEE WILLIAMS · Directed by ELIA KAZAN
with JESSICA TANDY
MARLON BRANDO · KIM HUNTER · KARL MALDEN
BARRYMORE Theatre · 47th St. West of Broadway · Circle 6-0390
Evgs. 8:30 sharp. Mats.: Wed. & Sat. at 2:30

SAMMY LAMBERT and ANTHONY B. FARRELL
Presents
Grace & Paul Bert
HARTMANN-WHEELER
in a New Musical Revue
ALL FOR LOVE
MARK HELLINGER THEA.
B'way at 51st St. · Evgs. 8:30
Matinees Wed. & Saturday 2:30

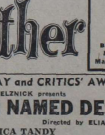
Mail Orders Now
JOHN GARFIELD
IN PERSON
THE BIG KNIFE
a new play by Clifford Odets
Evgs.: $4.40, $3.30, $3.00, $2.20, $2.40 and $1.80. MATS. WED. & SAT.: $3.00, $2.20, $2.40, $1.80 and $1.20 incl. Tax.
NATIONAL · W. 41 St. Evgs. 8:30

THE DAILY TIMES

Wednesday, April 13, 1949

Published every weekday by The Mamaroneck-Larchmont Publishing Co., Inc., 128 Elm Street, Mamaroneck, N. Y. Telephone MOhegan 7-0123. T. E. Kelly, vice president; H. Richmond Chandlee, vice president and general manager; William L. Pickering, treasurer; R. P. Lillquist, assistant; Advertising Representative, Kelly-Smith Company, Graybar Building, 420 Lexington Avenue, New York City.

MEMBER OF THE ASSOCIATED PRESS

The Associated Press is entitled exclusively to the use for republication of all the local news printed in this newspaper, as well as all AP news dispatches. All rights of publication of special dispatches are also reserved.

MEMBER OF THE AUDIT BUREAU OF CIRCULATIONS

Single copy, 5 cents; subscription rates by carrier, 20 cents a week. Subscription rates by mail, one year $13, six months $6, three months $4.50. Entered as second class matter at the postoffice, Mamaroneck, Westchester County, N. Y.

PRAYER FOR TODAY—Dear Father in Heaven: May I never disdain the spirit or the act of sacrifice. I know it is the highest and noblest act of a living man. I respect sacrifice in others, I honor it, for I am well aware that it is a power of God which accomplishes an eternal work. May I never let cynicism confuse my thinking in this regard. Indeed, I pray that the desire to sacrifice may be enkindled also in me.

AS EASTER COMES

TO MANY of us the method of selection of the Easter date each year is a mystery. We accept, unknowingly, that it either comes late or early. And to even more, we fear, it connotes rather the time of the year for new Spring bonnets for the fair sex and a new topcoat for less colorful escorts, instead of the celebration of the most solemn festival of the year, the Resurrection. Yet, regardless of knowledge of background Easter brings in man's spirit as it does in nature a revival, a rennaissance, a rebirth which kindles anew our hopes and our aspirations, spiritual as well as material.

The date of Easter, be it known, hinges upon the lunar calendar. In 325 A. D. there met at Nicea in what is now Asiatic Turkey the Great Council of Christian Churches. Already Easter was the most widely celebrated as well as the most solemn commemoration of the year. Each year by increasing thousands devoted Pilgrims were making the journey by foot to Jerusalem or to other holy places for observance of the day of Resurrection.

Many needed the light of a full moon for travel by night. Wherefore, the Nicean Council prescribed that Easter was to be the first Sunday after the full moon which comes on or next after the Vernal Equinox of March 21.

Thus is the date for Easter set. If the full moon comes on a Sunday, Easter comes one week later. By the lunar calendar the latest date on which Easter can fall is April 25, as it was in 1943. An Easter as late as that will not come again until 2038.

Whence comes the name "Easter"?

Some believe it sprang from Eostre, Anglo-Saxon goddess of Spring.

What is the origin of Easter eggs?

During many years eating of eggs was prohibited during the fasting season of Lent. Therefore, eggs became of especial moment on Easter Sunday. The coloring of the eggs is presumed to have begun as an exhibition of joy. Another theory is that among ancient peoples the eggs were the symbol of germinating life, and therefore connected with any Spring festival. Thus, too, we associate rabbits, another widely recognized example of fertility, with the occasion.

There are other incidental elements, some now outworn. One was the custom of those in high places, within and without the church, to wash the feet of beggars on Maundy Thursday, the day before Good Friday. And, or at least so history tells us, it was customary in some benighted areas for wives to beat their husbands on Easter Monday. The significance of such reversed humility, is, we submit facetiously, highly questionable.

These are but random ideas as Easter comes again. In all seriousness, we trust this commemoration of Easter 1949 will bring to all thoughtful souls a new and stronger realization that it is upon the church—upon the faith or orthodoxy—that we must lean more heavily than ever as our worldwide troubles mount. There, and there alone, we can find renewed faith and peace and goodwill among all men.

Grab Bag

THE ANSWER QUICK!

1. Who was the greatest athlete of Greek mythology?
2. On the tomb of what famous singer does a candle always burn?
3. Can you name the four component parts of an orchestra?
4. Who were the two most famous European actresses to play on the U.S. stage?
5. Where is the Bay of Fundy and for what is it famous?

IT HAPPENED TODAY

1743—Thomas Jefferson, third president of the United States, born. 1941—In World War II, Belgrade, capital of Yugoslavia, fell to the German armies. 1945 — The Russian armies took Vienna, capturing 120,000 Germans.

HAPPY BIRTHDAY

Lily Pons, coloratura-soprano of the Metoropolitan Opera; Frank Murphy, associate justice of the United States Supreme Court, and Harold Stassen, president of the University of Pennsylvania, celebrate birthdays.

YOUR FUTURE

It is likely that unexpected beneficial changes are in store for you. This should prove an excellent year for you. Today's child should prove clever — possibly brilliant—and go far in life.

GUESS THE NAME

1. Look, if you don't guess my name right off, well— I was born in Georgia, Dec. 18, 1886, they tell me. I loved baseball even as a kid, so I got a job with the Augusta, Ga., club of the South Atlantic league when I was 18. A year later the Detroit Tigers grabbed me and from then on, brother, I really went to town! A lot of nice people still say I was the greatest ball player that ever lived — I dunno. Anyway, I played plenty of outfield, led the American league in batting ... umpteen times, finished with a career batting average of .367 and was pretty well known as a base stealer. Retired now, naturally, and live in California. Know me? No? One more hint — friendly sports writers often referred to me as the Georgia Peach?

2. This brilliant composer was a controversial figure in the musical world in his own time and has been ever since. He was born in Leipzig, Germany, May 22, 1813. He was considered self willed, eccentric and egotistical. The first production of an opera of his had but one performance. The first performance of Tannhauser was also unsuccessful. During his exile from Germany for revolutionary activities, he planned his giant tetralogy based on the legend of the Nibelungenlied. Pardoned in 1862, he returned to his homeland and after the libretto of Der Ring des Nibelungen was published, King Ludwig of Bavaria was much struck with it and thereafter gave him his support. He was married twice. His music is performed annually at a festival in Bayreuth, where he made his home and where he is buried. Who was he?

(Names at bottom of column)

IT'S BEEN SAID

It is a good divine that follows his own instructions: I can easier teach 20 what were good to be done, then to be one of the 20 to follow mine own teachings. — William Shakespeare.

WATCH YOUR LANGUAGE

An act of sovereign power granting oblivion, or general pardon for a past offense. Origin: Latin—Amnestia.

AMNESTY — (AM-nes-tee) —

HOW'D YOU MAKE OUT?

1. Hercules
2. That of Enrico Caruso
3. Strings, woodwinds percussion and brass.
4. Sarah Bernhardt and Eleanora Duse
5. In Nova Scotia: its high tides

1. Ty Cobb 2. Richard Wagner

What Congress Is Doing

By The Associated Press

SENATE

To continue debate on Deficiency Appropriation Bill (passed by House).

Finance Committee hears from Senators and Representatives on bill to remove oleomargarine taxes (passed by House).

Armed Services Committee considers nomination of Stephen Early to be Undersecretary of Defense.

Representatives of Senate and House consider differences in foreign aid bills.

Republican conference.

HOUSE

Debates $16 billion National Defense Bill. $595,890,000 emergency Veterans Bill and $7 billion Independent Offices Bill.

Veterans Committee continues hearings on pensions for war vets.

U. S. Schools Too Big, Irish Educator Says

BELFAST, Northern Ireland (AP)—American schools are too big and aren't tough enough, according to an Irish teacher.

Joseph King Carson, secretary of the Ulster Teachers Union, said discipline in American schools was "certainly a lot less rigorous" than it is in Ireland.

After visiting Washington and New York as a member of the executives of the World Organization of the Teaching Profession, Carson said that the U. S. Schools with as many as 2,000 pupils failed to give children the personal guidance they need. He said schools of up to 500 pupils are big enough.

The Counselor

ADOPTION

Question: I am interested in knowing if a widow who has a child of her own could adopt another child. She is a Protestant. If the general answer is no, are there ever any exceptions?

T. H.

Answer: In general children are given to homes where there will be both a mother and a father, since experts feel that such an arrangement is necessary to develop normal family relationships in the child.

Since there are many more families who wish to adopt children than there are available children, preference is generally given to childless couples. People who have a child already would be given last consideration.

Of course, the above statements are all general. Each adoption agency has its own regulations, and some are willing to make a few exceptions.

Catholic couples may make application for children by visiting the Catholic Home Bureau, 1 Park Avenue, New York City. The Rev. George P. Jacoby is the director. Jewish agencies are: the Free Synagogue Child Adoption Committee, 40 West 68th Street, New York City. Mrs. Phillip Houtz, executive director; Spence-Chapin Child Adoption Service, 394 East 53d Street, New York City. Dorothea P. Coe, executive secretary. Other couples should get in touch with the State Charities Aid, 105 East 22nd Street, New York City. Sophie Van S. Theis, executive secretary.

LICENSE PLATES

Question: Will you please answer this question for me? I am the owner of a car. Now my brother wants to buy a half interest. In other words, we are both to own it. What we would like to know is whether we can use the same plates that are on now, or do we have to buy new plates. Will watch for your answer.

Two G. I's

Answer: We're afraid that you will have to buy new plates since the original ownership will be changed. Visit the Motor Vehicle Bureau, 166 Main Street, White Plains for further information on this subject.

LONG VISIT

Question: Seeing you have helped so many people with their problems, I am sure you can solve mine. I have a son who came to this country 27 years ago as a fifteen-year-old minor. He came with the option that if he liked the country he would stay and if not, he would go home to Belfast, Northern Ireland. So they put visitor down on his application for a passport. He went to stay with his sister in Stamford, Conn. Now he would like to get his citizenship papers and would like to know if he could have same without going out of the country and re-entering. He has bought his home in Los Angeles, Calif., and wrote to me to see if I could find out for him about his citizenship papers.

Anxious Mother

Answer: Your son can probably remain in this country without reentering under a different permit. He must satisfy a few conditions, however. For that reason, it would be best if he went to his nearest immigration office and talked the situation over with the immigration officials.

TRANSPLANTED FROM THE HOTHOUSE

By Milians

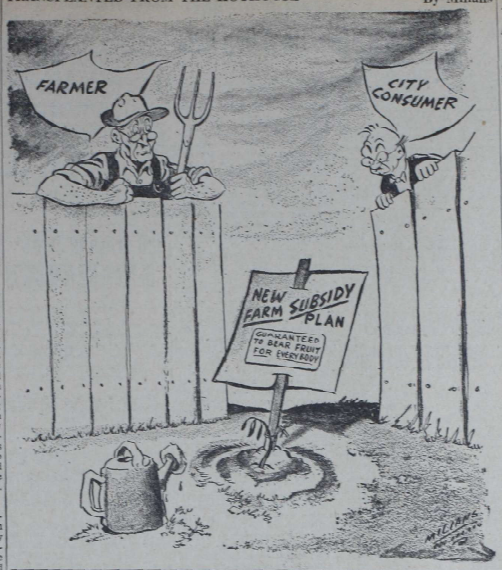

Try And Stop Me

By BENNETT CERF

The fastest writer on record was the late Edgar Wallace, who kept two competent stenographers busy at the same time. He would dictate all morning to one of them, and after lunch, while she went scurrying off to type the material, he would proceed ruliesteam on an entirely different book with his other secretary.

"Every time I talk to a taxi-driver," he said once, "I come home with the idea for at least one new book." When a lady friend called once to invite him to dinner, his butler is reputed to have answered, "Mr. Wallace has just begun a new mystery story. Won't you hold on until he has finished it?"

On his way to Hollywood, Wallace paused in Chicago long enough to lunch with a newspaperman and learn about the exploits of Cicero gangsters. Aboard "The Chief" he hauled out his typewriter, and by the time he reached Los Angeles he had completed the script of a three-act play called "On the Spot." It ran a solid year in London and made stars of Charles Laughton and Anna May Wong.

This railroad story from Santa Fe magazine concerns a young man who once found a five-dollar bill between the ties. From that time on, he never lifted his eyes from the ground while walking.

In the course of thirty years he accumulated 25,916 buttons, 53,172 pins, seven pennies, a bent back, and a sour, miserly disposition. He lost the glories of the light, the smiles of his friends, the songs of the birds, the beauties of nature, and opportunity to serve his fellow man and spread happiness.

Elsa Maxwell credits three simple words for making guests at her parties feel welcome and at home. "When they arrive," says Miss Maxwell, "I murmur, 'at last,' and when they depart a protest, 'already?' "

A current favorite of nightclub comics concerns the French horn player whose coupee fell into his instrument, and who spent the rest of the evening blowing his top.

(Copyright 1949 by Bennet Cerf)

A Glance Backward

A DECADE AGO
(From The Daily Times)

Frank LaBrusciano took over the duties of fire chief of the Village of Mamaroneck after being elected and installed as successor of Edward H. Secker..... Blackie, a mongrel dog who was a familiar follower of local policemen both day and night, was presented a dog license as a reward for his faithful service to the Mamaroneck force. He was the unofficial mascot of the police department..... Frank N. Tierney was unanimously elected chief of the Larchmont Fire Department succeeding Osbourne G. Smith. Harold J. Meyer became third deputy chief at the same election..... The proposal by the Rye Neck Board of Education for the demolition of the Barry Avenue School Building and other changes were opposed by a group of residents of that area. The proposal was to move the elementary school into the Carrol Avenue building and transfer the high school students to the Daniel Warren School Building.....B. J. Santora, Mamaroneck village trustee, was nominated for the presidency of the Mamaroneck Rotary Club to succeed T. James Ahern. Other nominations included George Ayers for vice-president, George Ockershauzen for secretary and Sylvan Schwartzreich for treasurer..... .....Westchester's automobile license bureau revealed that more than 45 per cent of the persons who applied for driver's licenses during the first three months of 1939 had failed to qualify..... Members of the Larchmont Men's Club were looking forward to an address by William LaVarre, noted explorer..... Mrs. Leslie C. Van Woert of Greenhaven, was nominated for treasurer of the Westchester Federation of Women.....David Mason of Larchmont was acting captain of the Columbia University tennis team which prepared to launch its season.....and just 35 years ago today, pupils of Miss Mabel E. Lawrence gave a musicale at her home on Railroad Avenue.

Col. Joe Bush Says:

As far as we are concerned, the eclipse was a total success. It come on just as scheduled and did just what they said it would and then went away. The only thing that bothers us is, what did it prove?

More and more we get the impression that we ain't a big shot. Up to now our telephone wire hasn't been tapped and not a soul has suggested that we run for Sheriff.

With the return of Missus Gerlach and Missus Harding from Florida, Westchester's County Executive and Public Works Commish are acceptin' no more speakin' engagements for the time bein'. It's now their turn to be the audience and listen.

With the openin' of the baseball season just around the weekend corner, we are prepared to go out to the very end of the limb. Here it is: Three won't be no world serious this year in the Big City just below, and that included Brooklyn, too. (Put down that brick, you Flatbushleague!)

Babe Ruth once had a million dollar tummy-ache and now Joe DiMaggio shows up with a million dollar heel-blister. Next thing somebody will come along with a million dollar case of dandruff.

As if television wasn't nittin' the movies hard enough, now they're talkin' about laws to stop the sale of popcorn and peanuts in the movie houses. Gosh, don't they know you've got to have sound effects?

German Skipper Plans For Leave-War Trip

BERLIN, (AP) — Is war just around the corner? A German skipper in the port city of Bremen believes people think so.

He offers to bring passengers to "some safe place somewhere in the world in case of war"—if they pay 2,000 Deutsche marks ($800) fare.

But applicants must hurry to get a reservation. His freighter is rather tiny—450 tons, and can accommodate only 25 passengers.

Brand New Idea!

NO COOKING! NO COOLING!

READY TO EAT IN 30 SECONDS!

IT'S Amazo INSTANT DESSERT

Such Luscious Flavor, Too

ALL YOU DO is beat Amazo with milk for 30 seconds ... and it's ready to eat. No cooking, no cooling...no sticky pans to wash. In three luscious flavors... Chocolate, Vanilla, Butterscotch. Stays satin-smooth, never gets watery. Won't crack or form skin. Get Amazo Instant Dessert at your grocer's today!

Chocolate, Butterscotch and Vanilla flavors

See the new DESOTO before you decide on any other car *at any price!*

Compare the others with "The Car Designed with YOU in Mind"

You cannot compare the new cars merely by looking at pictures . . . or by watching them on the highway. You've got to get behind the wheel *yourself*.

That's why we urge you to come and see this new De Soto before you decide on any other car.

You notice the difference right away. De Soto's doors are wide. You walk in . . . and keep your hat on. The steering wheel doesn't hit your knees. You're on chair-high seats, so that you get all the benefit of the larger windows and windshield.

You've got full stretch-out leg room, front and back. And you've got more luggage space in that flush-floor trunk than you ever dreamed of before.

Yes, De Soto is lower. It's got a longer wheelbase (all passengers ride between the axles). But there's no penalty for these advantages. Overall length and breadth are not increased. You needn't rebuild your garage. You can still change a tire. And a dented fender doesn't mean an expensive body repair job.

Let us show you *all* the new features of the car that *lets you drive without shifting*. Compare it for beauty, comfort, safety and value. Then decide.

Tune in "HIT THE JACKPOT" every Tuesday night, all CBS stations

DE SOTO FEATURES THAT MEAN MORE ENJOYMENT EVERY MILE

★ Tip-Toe Hydraulic Shift with Fluid Drive

★ New Feather-Light Steering
★ Longer Wheelbase with full "cradled ride"
★ High Compression Powermaster Engine
★ Safeguard Hydraulic Brakes with new Cycle-bonded linings
★ New All-Weather Comfort System
★ Faster Getaway
★ Scuff-Resistant Finish on Cylinder Walls
★ New Ignition System
★ Safety Rim Wheels and Super Cushion Tires

DE SOTO LETS YOU DRIVE WITHOUT SHIFTING!

YOU CAN DEPEND ON DE SOTO-PLYMOUTH DEALERS FOR GREAT CARS, FINE SERVICE, A SQUARE DEAL

Now On Display At Your De Soto-Plymouth Dealers

Tigers Capture Track Opener; Daily Times Keglers On Rampage

Rye Cindermen Beaten 54–32 As Puritzmen Cop 6 Events

By JOHN TAUB

With only four lettermen competing, Mamaroneck's track team put on a very impressive performance at Rye yesterday and came away with victory in its first meet, 54-32. The Tigers, under the direction of Ed Puritz, won six first places and tied for another, out of ten events.

Captained by Chester Freeman, ace sprinter, the squad looked particularly good in the field events, where they won all but one first place.

The Orange went behind in the first event, the 220 yard dash, but went on to pile up such a lead that there was no doubt as to the outcome of the meet when it was halfway completed.

In the 220 yard sprint, Bob Wilson placed second behind Lyreh of Rye, who pounded home in 24.6. Freeman finished a very strong third.

Lanky Irving Reid put his long legs to good use in the quarter mile, as he ran a strong race all the way and finished first in 54.5, good time for an early season meet. Bernie Heede of Mamaroneck and Rye's McKernan ran a hip-and-tuck race for second spot, but Heede had a little more at the finish.

Tom Deans took the lead from the very start in the mile run, and increased it steadily, to win for Rye by a good hundred yards. Deans' time was 4:17.5. Behind him came Bill Steigerwald for Mamaroneck, with Henry Hell preceding a host of Hilltoppers.

Doug Stevens poured on steam during the last half of the half mile run, and pounded home in first place for Mamaroneck in 2:10.7. Stevens passed Donny Dockerill at the one-quarter mark and led the rest of the way to give the Tigers their second first place of the afternoon. Chambers of the Garnets was sandwiched between Stevens and Dockerill, who, after running a very strong six-hundred yards, fell back at the home stretch and barely made third place.

Freeman made up for lost time in the 100 yard dash, as he roared to the finish line first for the Orange. Through some technical error, no official time was recorded, but Freeman's fine job in this race completely made up for his disappointing showing in the 220. Two Red-and-Whiters, Hoag and Storms, finished in second and third place for the Garnets.

The final track event, the 880 yard relay, was won by the Mamaroneck team of Don Simon, Neil McClellan, Charlie Albert, and Freeman, competing in his last race of the afternoon. Freeman's stirring last lap put the race in the bag for the Orange.

Buddy Berkeley's heave of four feet, five inches, was good enough to easily win the shotput event, while Bill Cunningham's toss of thirty-nine feet, one and a half inches assured the Tigers of second place. Third position went to Garnet Chaumenzy, with a distance of thirty-eight feet, seven and one eighth inches.

In the high jumping event, Mamaroneck entries were able to conquer second and third places, first going to Ted Kirby of the Rye aggregation. Kirby soared to a height of five-six, while Ralph Henry, who placed second, was able to complete a jump of five-four. Third place went to Ed Rorabaugh with a jump of an even five feet.

With no trouble at all, Don Simon made one of his first jumps count in the broad-jump event, and won with a leap of twenty feet, three inches. Two Garnets, Hippolyte and Brenan tied for second place.

Surprise of the afternoon came in the pole vaulting event, where Bob Migliaccio, not considered to be much of a threat during practice, tied with Jack Shaunessey of Rye for first place. Bob McCarthy of Mamaroneck scored in third place.

Track Tidbits

Among the casualties of the first meet were several lost shoes. Don Wheatley lost one at the start of the mile run, but was still able to finish.....The Tiger's next meet comes on Thursday, April 28, when Port Chester and A. B. Davis visit Manchester Field in a triangle meet....Practice will continue right through easter vacation, according to Coach Puritz. The team will hold regular practice sessions on Monday, Wednesday, and Friday of next week.....throughout the meet, the boys were thrown out of time at the starts by a faulty starting gun. The sprinters, expecially, were hampered.....Deans' time of 4:47.5 set a new record in the mile for Rye High School.

.....Chester Freeman really had a day for himself, as he competed in three events. A first place and a third place, in the 100 and 220 yard sprints, and winning the half mile relay, with Simon McLellan, and Albert isn't a bad record for the opening meet.....Doug Stevens showed the stamina of a cross country runner in the 880 which is probably why Stevens is cross country captain for the '49 season....Many sophomores were entered in the various events, but, aside from Bob Migliaccio, didn't finish very high up. However, in future meets, these sophs may provide some good spot fillers for Coach Puritz to pick from.

The Summaries.

100 yard dash—Lyreh (R), Wilson (M), Freeman (M), winning time 24.6.
440 yard run—Reid (M), Heede (M), McKernan (R), winning time—54.5.
Mile run—Deans (R), Steigerwald (M), Hell (M), winning time—4:47.5.
Half mile—Stevens (M), Chambers (R), Dockerill (M), winning time—2:10.7.
Shotput Berkely (M), 40 ft. 9 in.; Cunningham (M), 39 ft. 1½ in.; Rhein, Gessner (R), 38 ft. 7 1/8 in.
100 yard dash—Freeman (M), Hoag (R), Storms (R); no official time.
High jump—Kirby (R), 5 ft. 4 in.; Henry (M), 5 ft. 4 in.; Rorabaugh (M), 5 ft.
Broad jump—Simon (M), 20 ft. 2 in.; Hippolyte (R) and Brenan (R), tied for third.
Pole vault—Migliaccio (M), and Shaunessey (R) tied for first, McCarthy (M) winning vault 8 ft. 6 in.
880 yard relay—Won by Mamaroneck, (Freeman, Simon, McClellan, Albert) Winning time—1:38.8.

POINT SCORE

	MAM'K.	RYE
220 yards	3	3
440 yards	0	1
Mile run	4	5
Half mile	0	5
Shotput	5	1
100 yard dash	5	1
High jump	4	5
Broad jump	5	4
Pole vault	5	4
Half mile relay	5	0
Totals	54	32

ZIGMUND NAMED COACH OF LFD SOFTBALL ENTRY

The initial workout of the season for the Larchmont entry in the County Firemen's Softball League was held at Flint Park on Sunday and the local team not only solved some of the problems of picking a first string nine but also chose their coaches for the 1949 campaign. Lieut. Bill Zigmund was chosen by Chief Chas. J. Collins as head coach of the Larchmonters while Captain Bill Peterson was named to the assistant coach's post. Both of the mentors are from the Hook and Ladder Company.

More than 30 aspirants for the Larchmont combination turned out for the first tryout and Zigmund's initial act was to divide the group up and turn them against each other in an intrasquad game. After a close battle the Johnson Tire Company defeated the Earl Stewart's 5-4.

Coach Zigmund announced that the largest diamond on Flint Park had been obtained for the team's use every Sunday afternoon during the season and that the second workout would be held next Sunday starting at 2:30 P. M. The final drill in preparation for the season opener, March 1st, will be held on Sunday, April 24th, at which time Zigmund and Peterson will make their decision as to which players will be kept for the long grind around the county circuit.

The department members who turned out on Sunday included: Pitchers Ed Pracas, Earl Stewart and Johnnie Thompson, catchers Jack McConnell and Teddy Utz, 1st baseman Rem Winantt and George Gorge, 2nd baseman Bill Bishop and Johnnie Sullivan, shortstops Ed Pracas and Buddy Walsh, third basemen Charlie and Paul Abrahamsen, and the outfielders were Scotty MacPhail, Ralph Steiner, Mario Pugliese, Bill Gibbs, Hank Giusti and Ernie Grube.

WINGED FOOT CLUB SIGNS DAHLBENDER

AUGUSTA, Ga., (AP)—Young Gene Dahlbender of Atlanta is dropping his amateur status to become assistant professional at the Winged Foot Club in Mamaroneck, N. Y.

"The kid is a good golfer" said Claude Harmon, pro at the Winged Foot Club, "and he's got a lot of personality. I think he'll do well with us, and, of course, we will do all we can for him."

The twenty-five-year-old Atlantan finished the masters' tournament here Sunday with 308. Harmon carded a 282.

Basketball

By The Associated Press
TONIGHT'S SCHEDULE
Association of America
Washington at Minneapolis (Minneapolis leads best-of-7 series 2-0).

SHE CAN SWIM TOO — Barbara Cunningham, the Mamaroneck mermaid, is shown pulling a 4-la Esther Williams during last Summer's Westchester bathing season. Miss Cunningham, 15 year old member of the Women's Swimming Association of NYC, will depart from the old home town Friday morning on a journey which will wind up in Daytona Beach where the Senior Nationals will be held this year. Barbara is starting her third year with the WSA, in which time she has captured and held eight metropolitan titles and four national crowns. She received her early training from Steve Johnston at the Harbor Island Swimming Club of this town and attributes another chunk of her success to George Blizzard, another local man. She will be in Florida from 10 to 12 days.

Mamaroneck Riflemen Score In 'Anysight League' Match

Participating in their first quadrangular match of the season didn't cramp the Mamaroneck Rifle Club's style in the least last night at the Mount Vernon Range. In fact the locals were most impressive in stacking together addition to their victory total in the Long Island Anysight League. The victims in last night's match were the Manhassett Musketeers, Richmond Hill Rifle Club and the B-24 Marine Detachment shooters. Richmond's contingent came the the closest to the powerful MRC team with a 947 total.

Again it was Otto Kolb who paced the local club, this time with a 196 card. Jim Lenney had a 194 for his evening's work while Bernie Proctor ran third among the locals' high five with his 190. Kolb's total was the best of any contestant in the match.

The encounter was arranged in a four sided fashion in order to complete the loop schedule in the desired time. Mamaroneck had previously defeated B-24 but ran into Manhassett and Richmond Hill for the first time last night.

The talented shooters from Mamaroneck completed their 1949 stint in the Southern New York Inter-City League with an unblemished record and are now concentrating their efforts on the cinching of the Lone Island title to make a clean sweep.

The scores:

B-24 MARINE DETACHMENT (945)

	P	S	K	OH	TTL	H'S
S. Mallmer	50	47	46	46	189	189
W. Mallmer	50	49	46	42	187	187
Haether	50	47	48	39	184	
Kazen	50	49	48	43	190	190
Wacker	49	46	48	45	188	188
Walton	49	47	48	44	188	188
Emrich	50	49	44	43	186	
Kamper	49	47	50	40	186	
F. Kazen	48	46	43	41	178	
						942

MAMARONECK RIFLE CLUB (956)

	P	S	K	OH	TTL	H'S
Hamilton	50	50	43	46	189	189
Walker	50	49	44	40	183	
Kolb	50	49	49	48	196	196
Proctor	50	49	48	43	190	190
Baldwin	50	47	43	42	182	
Lenney	50	50	49	45	194	194
Pugliese	50	49	43	42	184	
Cockrin	49	49	43	41	182	
E. Neiland	50	49	49	40	188	188
F. Neiland	49	47	42	40	178	
Eckelmann	50	48	48	38	184	
						956

MANHASSETT MUSKETEERS (935)

	P	S	K	OH	TTL	H'S
McAuliffe	49	48	43	46	187	187
Pritz	49	49	46	40	184	184
Avallone	49	46	46	48	189	189
Valla	50	48	41	41	180	
O'Connor	48	48	46	42	184	184
Paprocki	50	46	43	41	179	
Brockhagen	50	48	43	43	183	
Smith	47	47	48	42	182	
Lux	50	48	43	32	171	
Strong	50	42	41	42	175	
						935

RICHMOND HILL (947)

	P	S	K	OH	TTL	H'S
Crowley	50	50	48	48	196	196
Van Golden	50	50	46	45	191	191
Mayer	50	49	49	41	188	188
Wagner	49	47	47	41	184	184
Sommer	49	48	48	44	189	189
Hansen	48	45	45	31	169	
Allen	47	46	47	38	178	
						947

BASEBALL

By The Associated Press
EXHIBITION GAMES YESTERDAY
Chicago (N) 4, St. Louis (N) 0 (night).
Boston (A) 10, Baltimore 4.
St. Louis (N) 4, Sherman-Dennison 2.
New York (A) 18, Fort Worth 6.
Philadelphia (N) 4, Cincinnati 0.
Other games canceled, rain and wet grounds.

Architects Smash Team Mark During Rash Of High Games

Bowlers of The Daily Times League set the season high in attendance last night at the Larchmont Rec Center and then broke out in a rash of high scores as one record fell by the wayside and others were threatened. An impressive total of 18 games went into the select "200 pin class" with many of these rushing the 200 pin mark and one even besting that figure.

The squashed record was the team single game pinfall which the Architects had the honor of bettering. They won only one game in their three outings but in that short victory effort the Architects sent 1075 pins reeling into the pits which was more than enough to be stamped into the book.

There weren't any one-sided matches last night as the leading Equippers, Rec No 1, Skyscrapers and Mamaro had captured 2-1 triumphs. All but the Equippers' match went through the final game before a victor was decided.

Of the top single games, Bert Herman romped off with the laurels on the wings of his 257 final game which was instrumental in the Skyscrapers' victory. Herman also was the most consistent of the keglers as judged by his high triple of 619 pins. In the latter category, Marty Pader of Mamaro ran an extremely close second with a 611 total.

Flyin' Maples

Eight other games were in advance of 225 pins. They included "Moll" Lanza's 245 which ran second to Herman's mark. Al McMillan's 240. Three keglers, Bill Ricketts, Don Librandi and Johnnie Ward all rolled 236 games. Don Trezanowan hit an even 230 game while Marty Pader ripped off games of 227 and 226 with Al Hamralian rounding out the group with a 225.....Equippers now have 12 game lead since Mike's Five dropped two last night.....Mamaro, last year's kingpin, solidly settled in loop cellar and probably will be there when season closes.....Five more weeks of bowling remain on schedule... Equippers topped all eight teams with five games in the select class.

The scores:

Bankers (3) Rec No. 2 (1)

W. O'Neil	166	207	133	S. Anton	181	159	209
Tom Jan	171	175	154	Spitzlo	139	191	159
Blind	150	150	150	Johnston	178	171	157
T. Neil	187	187	172	Sapatlo	178	195	196
Pader	224	227	161	Mazzei	179	180	205
Totals	899	911	774	Totals	850	896	926

Architects (1) Rec No. 1 (2)

B. Rogers	160	201	175	C Lanza	144	171	245
Merrick	147	147	147	A Reid	172	181	161
Murphy	201	189	182	Ricketts	178	178	167
D Rogers	161	212	142	Mair	200	182	199
Ward	181	236	192	Tallevi	156	183	164
Librandi	236	208	158				
Totals	838	1025	811	Totals	850	870	945

Oilers (1) Mamaro (3)

Clair	168	188	181	Potts	191	151	168
Steiner	171	204	189	Parker	181	121	161
Gould	197	147	193	J. H'ban	147	—	141
B Treg	125	147	131	Rickert	179	187	205
D Treg	181	230	142	Cortes	145	155	—
				J. H'ban	155	178	178
Totals	772	864	812	Totals	820	827	884

Skyscrapers (2) Mike's Five (1)

Nicolson	190	165	142	Giannin	158	182	187
Bell	178	178	178	Lanza	154	160	172
Herman	168	196	207	O'Neill	148	183	161
Smirlo	154	161	182	Pugliese	206	170	170
Pekrul	182	181	170	McMillan	240	192	192
Totals	882	922	929	Totals	899	913	882

Fight Results

By The Associated Press
WHITE PLAINS—Bobby Baldwin, 151½, Englewood, N. J., stopped Billy Wyatt, 149½, Trenton, N. J., 8.

Sacrament Five Will Meet Rams

PORT CHESTER — The Port Chester Rams will play Blessed Sacrament in the first game of a basketball double-header at the Don Bosco Center tomorrow night.

The Eastern College All-Stars, strengthened by the addition of Sonny Jameson of CCNY and Harry Foley of Niagara, former Pleasantville High star, clash with Dick McGuire's Brooklyn All-Stars in the feature contest.

N. Y. 'U' in 1st Place In Conference Race

NEW YORK—New York University trimmed Manhattan, 4-1, on Ohio Field yesterday to take undisputed possession of first place in the Metropolitan Collegiate Conference baseball race. The win was second in loop circles for the Violets.

NYU scored one run in the first inning as Bill Romano, of Yonkers walked, then scored as Ray Clayton, of White Plains cracked a ground rule double over the short right field barrier. Manhattan knotted the count in the fourth, but a three-run Violet surge in the fifth iced the decision.

Sports Calendar

TODAY
Bowling
Fraternal League matches, Mamaroneck Rec Center, 8:30 P. M.
Larchmont Majorette League matches, Palcaro's Larchmont Bowl, 8 P. M.

TOMORROW
Bowling
Larchmont Community League matches, Larchmont Rec Center, 8 P. M.
American League matches, Mamaroneck Rec Center, 8 P. M.

She Loves HIM
He loves HER
BUT
Come! and See!
THE FENIMORE PLAYERS
in
John Loves Mary
BROADWAY COMEDY HIT
APRIL 29 and 30
MAMARONECK JUNIOR HIGH SCHOOL
Tickets $1.20 (Tax Inc.)
Good Either Night

Abigail says—
"COME AND HAVE FRIED CHICKEN"
Spring . . . beautiful spring . . . is in its way. Come to Silvermine and enjoy a delicious Fried Chicken Dinner. Just $2.50 for a complete meal—all you can eat served daily—noon and night.
Also try our Thursday Night Buffets—$2.00.
From Merritt Parkway—going north use Exit 38, going south use Exit 40.
Silver-mine Tavern
"By the Waterfall"
NORWALK, CONN.
TEL: NORWALK 6-2588

EMBASSY
PORT CHESTER 5-3838
TODAY AND TOMORROW
Ray Milland in
"WINGS OVER HONOLULU"
with
Kent Taylor - Wendy Barrie
William Gargan
— PLUS —
VICTOR McLAGLEN in
"The Magnificent Brute"

FIRST WESTCHESTER SHOWING!
CAPITOL
PORT CHESTER 5-2440
NOW THROUGH MONDAY
Richard WIDMARK Lionel BARRYMORE Dean STOCKWELL
DOWN to the SEA in SHIPS
VICIOUS! DARING! DEADLY! BAD MEN of Tombstone

TODAY thru MONDAY
LOEW'S
CLARK GABLE WALTER PIDGEON VAN JOHNSON BRIAN DONLEVY
CHARLES BICKFORD · RODDY McDOWALL · ARNOLD MOSS
"COMMAND DECISION"
MARSHALL THOMPSON · RICHARD HODGE · CARRYN MITCHELL · CARLTON TOWNSEND
and
"HENRY THE RAIN MAKER"
RAYMOND WALBURN
LOEW'S YODVIL—6 BIG ACTS EVERY TUESDAY NIGHT

SEE THE BIG ONES FIRST AT WESTCHESTER'S MOST LUXURIOUS® THEATRE
(®You'll Enjoy Our New Seats!)
RKO PROCTOR'S
NOW
RICHARD WIDMARK
"DOWN to the SEA in SHIPS"
LIONEL BARRYMORE · DEAN STOCKWELL
PLUS
"BAD MEN of TOMBSTONE"
BARRY SULLIVAN
Marjorie REYNOLDS · Brod. CRAWFORD
Ahoy Kids
SATURDAY MAT. ONLY
"EASTER TREAT"
CARTOONS—FREE GIFTS
Doors Open 10:45 A. M.

Celebrate
... THAT FUNCTION at the SHOWPLACE of AMERICA!
SEE The Country's Greatest Entertainers in a Spectacular Revue and AMERICA'S LOVELIEST SHOWGIRLS
DANCE To the Rhythms of 2 Great Orchestras
ENJOY The World Famous Riviera Cuisine
AT NO EXTRA COST
facilities for
Showers • Banquets • Weddings
Any Business or Social Affair
Accommodations 10 to 1000
BILL MILLER'S Riviera
STOP THE CALL-BACK MANDOLIN DEPARTMENT
FULL DELICIOUS DINNERS
LARCHMONT 2-4270

Tonight on New York
There is a legitimate theatre group in Hollywood which goes under the name of the Actors' Lab which has proven a good-seed to camera-weary actors who hunger for footlights and the rapport with an audience they can never enjoy as screen actors. To Jessica Tandy, distinguished stage and screen star, it not only served that purpose but was directly responsible for bringing her back to Broadway after an absence of five years. She may be seen in the leading role of Tennessee Williams' hit play, "A Streetcar Named Desire" which Irene M. Selznick is presenting at the Barrymore Theatre.
By a happy circumstance, the role that was offered to her by the Actors Lab was that of the leading character in a one-act play by Tennessee Williams entitled "Portrait of a Madonna." The role offered superb acting opportunities and Jessica, starved for the chance to get her teeth in a good stage part, took full advantage of them. Hollywood talks to us about her performance for many months to come.
They were still talking about it when producer Irene M. Selznick went to the coast in June of that year to select a leading lady for "A Streetcar Named Desire."
Miss Tandy read for Mrs. Selznick and the matter was settled forthwith.

MADISON SQ. GARDEN NOW
TWICE DAILY, incl. Sundays, 2:15 & 8:15 P. M.
MIDDLEN SUMMIT NIGHT, MAY 8
RINGLING BROS BARNUM & BAILEY CIRCUS
PRICES (Tax Incl.) NIGHTS & MATINEES $1.80, 1.20, 1.00, 0.90, 0.60
Tickets according to everything (including seats)
CHILDREN UNDER 12 HALF PRICE
Group Discounts Now Being Arranged
MAIL ORDERS FILLED PROMPTLY
Send check or money order and self-addressed stamped envelope to RINGLING CIRCUS, Mad. Sq. Garden

SHOWPLACE OF THE NATION RADIO CITY MUSIC HALL ROCKEFELLER CENTER
BING CROSBY
RHONDA FLEMING • WILLIAM REDUS • Sir CEDRIC HARDWICKE
"A CONNECTICUT YANKEE
In King Arthur's Court"
Color by TECHNICOLOR • A Paramount Picture
and THE MUSIC HALL'S GREAT EASTER STAGE SHOW

PLAYHOUSE
MAMARONECK
TODAY
"STAGECOACH"
AND
"THE LONG VOYAGE HOME"
THURSDAY — FRIDAY — SATURDAY
Dennis MORGAN - Dorothy MALONE
'One Sunday Afternoon'
and
"Whiplash"
DANE CLARK - Alexis SMITH
LARCHMONT
PHONE: Larchmont 2-2001
TODAY ONLY
Frank SINATRA - Kathryn GRAYSON
in
"The Kissing Bandit"
(In Technicolor)
THURS. thru SAT. APRIL 14-15-16
Dennis MORGAN - Don DeFORE
Dorothy MALONE
'One Sunday Afternoon'
(Color by Technicolor)

BIG SISTER By Les Porgrave

ETTA KETT By Paul Robinson

THE DAILY TIMES

Thursday, April 14, 1949

Published every business day by The Mamaroneck-Larchmont Publishing Co., Inc., 120 Mill Street, Mamaroneck, N. Y. Telephone Mamaroneck 6-2100—Office. W. S. Adcock Jr., President; H. Richmond Campbell, vice president and general manager; William L. Fanning, treasurer; H. F. Lippold, secretary. National Advertising Representative, Kelly-Smith Company, Graybar Building, 420 Lexington Avenue, New York City.

MEMBER OF THE ASSOCIATED PRESS

The Associated Press is entitled exclusively to the use for republication of all the local news printed in this newspaper, as well as all AP news dispatches. All rights of publication of special dispatches are also reserved.

MEMBER OF THE AUDIT BUREAU OF CIRCULATIONS

Single copy, 5 cents; subscription rates by carrier, 30 cents a week. Subscription rates by mail, one year $15, six months $8.50. Entered as second class matter at the postoffice, Mamaroneck, Westchester County, N. Y.

PRAYER FOR TODAY—It is in gratitude, dear Father of us all, that I recognize that life is deep and boundless, rich and abundant, full of opportunities to serve. I pray for a stout strength sustained by a faith that will not shrink, though pressed from every side.

THE GOP TASK IN THE STATE

SINCE the resignation of Republican State Chairman Glen R. Bedenkapp, to accept reward by appointment to the Public Service Commission, members of the Executive Committee of the State Committee have had a sign on display: "Chairman Wanted." As yet no applicant has filled all the requirements.

It should be apparent by this time that it is not sufficient for the Governor of this State to serve also as the unofficial chairman of the party he represents. These are two jobs and they require two individuals to fill them. Governor Dewey should himself be the first to want and to welcome an independent, courageous, free-speaking mind to supplement in the party his own efforts in behalf of the State.

For too long, we submit, the chairman of the Republican Party in this State has been one too heavily overshadowed. The new chairman should be more than an office boy or an errand messenger. He should stand on his own feet, look ahead beyond the perspective of any office holder, should and remount the party for a generation to come. He should not be afraid to incite controversy, no matter how important or how influential his adversary. Rather, it is through such interchange of opinion, through such contrariety of views, that truth will emerge and the best interests of all concerned be protected.

Wanted, then, a strong, brave, upstanding leader of the Republican Party of this State.

Where may he—or she—be found?

HELICOPTER FUTURE

ON EXHIBITION at the Westchester County Airport for two weeks is what is described as the latest and safest model of helicopter, one which recently made the first commercial helicopter flight from the West Coast. The flight and the attendant publicity here in Westchester and at cities en route, raise naturally in the public mind the question of the ultimate usefulness and adaptability of the helicopter as contrasted to the progress of the airplane.

For particular purposes there is no doubt that the helicopter will be found useful. Its ability to maneuver in small areas, to rise and descend absolutely vertically, to back up, to hover—all these capabilities which the airplane does not possess make the helicopter peculiarly valuable.

For example, no other method of dusting large acreage to destroy insect pests is so quick or so cheap. For gaining access to deep valleys or other terrain where rate of ascent and descent must necessarily be of sharp angle, the helicopter is of great advantage. And in rescue problems the machine already has a valiant record of efficiency.

But for all-round purposes, such as the carrying of heavy cargoes, the swift transport of passengers over a long distance, the long distance expeditious mail, the helicopter cannot compare with the airplane. For one thing, the 'copter's top speed is only around 120 miles an hour, and while that is two miles a minute, it is slow compared to modern transport airplanes. Further, the weight lift in the helicopter appears far more limited than that of the airplane. And to the layman observer it would seem that the 'plane, with far greater power in multiple engines, would be less subject to risks of winds and storms.

Thus, it would appear that the helicopter must find its niche in the economic structure of the aeronautical industry if it is to survive competition with larger and faster media of flight. For short hops and hauls over rought terrain, for specific jobs such as crop dusting, perhaps for mail deliveries in highly populated metropolitan areas, as was experimented with here in Westchester recently, the helicopter may have definite advantages.

But for high speed and for heavy loads the transport 'plane does not seem to have found a rival in the helicopter. The transport seems to follow in the path of the railroad; the helicopter along the line of the automobile. There can easily be a future for both in the years of transit development ahead.

A Glance Backward

A DECADE AGO
(From The Daily Times)

President Everett H. Smith announced that the Rye Neck Board of Education had accepted the resignation of B. A. Leonard, superintendent of the school system. The Board did not reveal the identity of Mr. Leonard's successor but it announced that he would also handle the job of principal of Rye Neck High School since the two positions had been consolidated earlier in the week by action of the board....Capt. John Roberts of the Larchmont Fire Department put a resolution before the Council to the effect that an additional fire chief be appointed to cover day-time alarms since the present staff was not available during the majority of the daylight hours. No immediate action on the resolution was taken.....David E. Lind announced that a petition to place Philip O. Moynahan's name as a candidate to fill the vacant spot on the Mamaroneck Board of Education was being circulated. Frank M. Totton had created the opening by announcing that he would not run for reelection.....Robert Harriott, former Mamaroneck village fire chief, was appointed harbor master, it was announced by Village Manager Raymond J. Whitney. Mr. Harriott was succeeding Richard I. Savage. Whitney also revealed that Mrs. Florence Adams had been hired as secretary to the manager.... Italian invading troops captured Tirana, capitol of the tiny kingdom of Albania. King Zog had fled to Greece....Carl Wetterau of Larchmont was a candidate for the NYU track team in the role of high jumper.....and just 25 years ago today, William Gaines of the Orienta A. C. contradicted a statement in the Mamaroneck Paragraph that several of his players were training in the South by saying that he had plenty of good material right here in Mamaroneck.

SEE TAX SLASH

RYE—Despite a proposed record-high school budget of $706,912, the City tax rate may be lowered next year by 64 cents per $1,000 assessed valuation, it was announced by the Board of Education. The reduced taxes would be made possible through increased State aid, acquisition of a new school district, and general increase in property value. The lowered rate would bring taxes down to $16.53 per $1,000.

The Counselor

STATE TAX

Question: I received a non-resident state tax form to fill out as I work in New York and live in Connecticut. They have already taken the non-resident tax from my pay and I cannot understand why I have to fill out this form because people working in my office and living in New Jersey have not received similar forms. I also have one dependent. Do I have to fill out this form and why? Will you explain why the Jerseyites do not?

C. G. F.

Answer: We have been told by the Department of Taxation and Finance that Section 351 of the New York State Income Tax Law imposes a tax upon income earned in New York State by persons not residents of the State and Section 367 requires that every taxpayer having a combined net income and net capital gain for the taxable year of $1,000 or over if single or if married and not living with husband or wife, or of $2,500 or over if married and living with husband or wife, shall make a return on forms to be prescribed by the Tax Commission, stating specifically his name, his residence address, the items of his gross income and capital gain and the deductions and credits allowed by this article.

POLICE EXAM

Question: I have received my result of examination from the State of New York Civil Service for Westchester County Towns and Villages Police Patrolmen Number 8030, and World War Veteran No. II. The statement says that I was unsuccessful in obtaining 75 per cent and failed in the accuracy test. My rating was 65.000. I would like to know what the accuracy test is? I don't quite understand this statement. I took this mental test on May 8, 1948 and was sure that I passed because I was called for the physical exam and the speed test.

Mr. J. J. G.

Answer: "The examination for Police Patrolmen, Towns and Villages of Westchester County, No. 8030, was prepared, conducted and rated by the Examinations Division of the State Department of Civil Service," according to Denton Pearsall Jr., Personnel Officer of Westchester County. Mr. Pearsall suggests that any candidate who desires information relative to his rating or reason for disqualification should inquire directly of the Examinations Division, State Department of Civil Service, Albany.

TOLL COLLECTOR

Question: Will you kindly tell me where one would apply for a job of toll collector on the Westchester Parkways?

A Man Without A Job

Answer: Make such applications to the Personnel Officer, County Office Building, White Plains.

Try And Stop Me

By BENNETT CERF

James McNeill Whistler, the famous artist, lived in London so long that many Britishers forgot he was an American, and were dismayed when he reminded them of the fact. "Why ever did you have to be born in America?" grumbled one lady. Whistler explained, "O wanted to be near my mother."

Milton Berle, performing at a New York nightclub, was increasingly miffed by a couple at a ringside table who plowed steadily through a sirloin steak while he was performing, never so much as lifting their eyes from their plates to watch him. Unable to stand it any longer, he challenged them publicly, striding to their table, and demanding, "Do you realize I'm getting fifteen thousand dollars a week for this act, and you sit on eating as though I wasn't here?"

The man looked up and explained casually, "Mr. Berle your act we've seen before. But steak at seven fifty a portion—that we never saw!"

(Copyright 1949 by Bennett Cerf)

Quick Action Forseen On D. P. Ban Lifting

WASHINGTON. (AP) — Congress is expected to act quickly next month on a bill lifting U. S. admission bars to additional thousands of Europe's displaced persons.

A House judiciary subcommittee yesterday completed work on a measure to liberalize the D. P. act of 1948, eliminating allegedly discriminatory features and boosting the admission quota from the present 205,000 to a possible top of 400,000.

ADVERTISEMENT

Never Brush False Teeth, Bridges

Brushing can dig your denture. ORA cleans artificial teeth safely, quickly; banishes risk of "denture breath"; makes mouth feel as comfortable—because denture is sparkling clean!

Just place denture and ½ teaspoon of ORA in glass of water for 15 minutes—or leave overnight. No brushing needed. ORA is pure; contains no tell-tale flavoring. ORA will soak a cake in the jar. Less than a penny a day. At your druggist's. Get a jar today. A product of McKesson & Robbins.

REMOVES UNSIGHTLY TOBACCO STAINS—GUARANTEED NOT TO HARM YOUR DENTURE.

You can depend on ORA

'WONDER IF THEY MEAN ME TOO?' By Milians

Grab Bag

THE ANSWER. QUICK!

1. Which religion was first established — Christianity or Mohammedism?

2. When do the highest tides occur?

3. What is the next line after: "O death, where is thy sting?"

4. In World War I, what was protective coloring called?

5. What body controls the rates we pay for gas, electricity, telephone, etc.?

IT'S BEEN SAID

I realize that patriotism is not enough. I must have no hatred toward any one.—Edith Cavell.

IT HAPPENED TODAY

1642—New Hampshire was annexed to Massachusetts Colony, as part of the province. 1828—The first edition of Noah Webster's dictionary was published. 1865 — President Abraham Lincoln fatally shot by John Wilkes Booth. 1912 — British steamship Titanic, on first voyage from Liverpool, struck iceberg and sank. 1931—King Alfonso XIII signed his abdication and fled Spain. 1942—Pierre Laval became premier of France during German occupation.

WATCH YOUR LANGUAGE

DILETTANTE — (Dil-ee-tantee)—A lover of fine arts, as an amateur. Origin: Italian—Dilettare.

GUESS THE NAME

1. This brilliant American political leader had a tragic career. Born in 1756, he served valiantly in the Revolutionary Army. As a lawyer he became a leader in his profession and in the political world. He was candidate for vice president under Thomas Jefferson, but through a blunder, received as many electoral votes as Jefferson. However, the opposition of Alexander Hamilton defeated him. He ran for governor of New York, but again Hamilton used his influence to defeat him. He killed Hamilton in a duel. He was later tried for treason for trying to raise a force to conquer Texas and establish a republic there, but was acquitted. He spent some years in Europe but at the pleadings of his daughter he returned, only to learn that she had perished in the shipwreck of the vessel in which she had planned to meet him. He died Sept 14, 1836. Can you name him?

2. She was born in New York City, May 27, 1819, was an author and reformer. She wrote poetry from her childhood. Called the most active and versatile personality of her day, she studied wrote, lectured, did editorial work, advocated the abolition of slavery, occasionally preached from Unitarian pulpits and worked for woman suffrage. She is best remembered for her Civil war poem, The Battle Hymn of the Republic. She died Oct. 17, 1910. Who was she?

(Names at bottom of column)

HAPPY BIRTHDAY

Metropolitan Opera basso Salvatore Baccaloni, John Gielgud, actor, Arthur J. Toynbee, historian, and Kenneth Loeffler, star basketball player, are on today's list of birthday celebrants.

YOUR FUTURE

You may get an interesting letter from an old friend today which will make you happy. Don't give way to useless worry. Today's child may be rather highly-strung, sensitive and impulsive, but bright and capable.

HOW'D YOU MAKE OUT?

1. Christianity.
2. At the new and full moon.
3. "O grave, where is thy victory?"
4. Camouflage.
5. The Interstate Commerce Commission.

1. Aaron Burr. 2. Julia Ward Howe.

YOU'RE TELLING ME!

By WILLIAM RITT
Central Press Writer

A big game hunter complains that in all of India there are only two man-eating tigers left. Some folks are certainly hard to please.

Pineapples are back on the market. The Hawaiian, thank goodness—not the Chicago variety.

Now that horse racing is a television feature maybe the Lone Ranger's Silver can pick up a purse or two.

A midwestern hill is moving eastward at the rate of some 50 feet a year. It'll be fun, some day to watch it try to scale the Allegheny mountains.

Chinese money is so cheap counterfeiters lose money manufacturing phoney bills. Crime, at least in China, doesn't pay.

Zadok' Dumkopf worries that now they're feeding sawdust to cows, will there be splinters in the hamburger?

Not splinters, S. D., but the chances are Bossy's sawdust diet might mean a thicker and better planked steak.

The Forum

AN INFORMED PUBLIC

Editor, The Daily Times:

The Mamaroneck Senior High School General Association wants to thank The Daily Times for the wonderful publicity that it afforded us during the recent drive for the improvement of our athletic facilities.

By the timely series of articles and pictures published in your paper, we feel that you were instrumental in creating an informed and interested public. The student body is appreciative of the unbiased position that you have taken and your help in making our drive a success.

We especially would like to thank your sports editor who showed a genuine interest and effort in the campaign.

PATRICIA TOMASSETTI
Corresponding Secretary

Calendar

TODAY

Larchmont Boy Scouts, Larchmont Avenue Church, 7 P. M.

Alessandro Manzoni Lodge, OTO Mamaroneck, 8 P. M.

Apawamis Lodge, Masonic Hall, Mamaroneck, 8 P. M.

Alert Rebekah Lodge, Carpenter Hall, Mamaroneck, 8 P. M.

Young Men's Republican Club of Rye Neck, Elks Club, 8:30 P. M.

Men's Association, Larchmont Avenue Church, 8:30 P. M.

Westchester County VOA, Larchmont Municipal Building.

TOMORROW

Larchmont Rotary Club, Larchmont Lodge, noon.

B. P. O. Elks Club House, 8:30 P. M.

Larchmont Masonic Club, Municipal Building, 8:30 P. M.

What Congress Is Doing

By The Associated Press

SENATE

Begins debate on multi-billion dollar long-range housing program.

Judiciary subcommittee reopens public hearings on legislation to abolish the Electoral College.

Commerce Committee continues investigation of the air lines.

HOUSE

Debates $7,576,000 bill financing Veterans' Administration and Atomic Energy Commission.

Ways and Means Committee continues Social Security hearings.

PRODUCES MOST CACAO

The British Empire is the biggest producer of cacao, with Brazil second.

Col. Joe Bush Says:

With Hal Chasen beginnin' to make speeches everywhere he can find a auditorium and with Bob Taft comin' out for more social welfare, you can get a sort of idea as to who will get the job of runnin' behind the Democratic candidate in 1952.

The Republicans ain't a party when they adopt the "Me, too" or the "O. K., but I can do it better" attitude. They're just a annex to the Democratic Party—and nobody ever yet put a annex out in front.

Them spots the average schoolboy sees in front of his eyes these days don't necessarily indicate bad vision. They could be Spring baseballs. And we predict a heavy mortality rate among grandma next week when the season opens.

We see where the FBI recovered from a Staten Island cemetery last night almost all of the money still missin' from that big bank down in the Big City. They went to it as straight as the Crowe flies.

The Westchester Women's Republican Club will hold their annual luncheon on May 7 in White Plains and the Westchester Supervisors will hold their annual dinner the same night in Pelham, which makes it look as if that might be a good day for any Republican cook or maid to get a day off.

Labor union leaders in Washington who are puttin' the hot foot on Congress to repeal the Taft-Hartley labor reform law say it is a "nip and tuck" question whether they'll succeed. Reminds of the time a bulldog chased us out of our cal's yard. He nipped and we tuck the back fence.

Indirect Drive Best to Prevent Writing on Wall

By ANGELO PATRI

Fondness for writing on the walls is an ancient trait. It has been practiced for centuries since the time man found a way to make his mark on the only available surface, the stones. Children have inherited the desire and we have many evidences of it on the sidewalks, fences and walls.

An indirect drive to prevent this form of misdirected expression is better than the direct one because attention can be centered on the preservation of the beauty of the walls and the halls, on the pleasant atmosphere of the attractive rooms, lavoratories and halls instead of on the dramatic writing. Ignore it and accent the other phases of the matter.

A dirty, neglected, rundown building will attract these writings without fail. The first step toward eradicating destructive thoughts should be an effort to clean up the place and make it attractive enough to give pleasure to the children who use it. They will take care of a clean, shining bathroom and toilet room where they will make a shambles of a dirty one. Suggestion is powerful in this field.

NOW IS THE TIME

Yes, now is the time to learn to dance. 2 for 1 rates are in effect at Arthur Murray's, 171 East Post Rd., White Plains, N. Y.

ADVERTISEMENT

Worry of FALSE TEETH Slipping or Irritating?

Don't be embarrassed by loose false teeth slipping, dropping or wobbling when you eat, talk or laugh. Just sprinkle a little FASTEETH on your plates. This pleasant powder gives a remarkable sense of added comfort and security by holding plates more firmly. No gummy, goey pasty taste or feeling. It's alkaline (non-acid). Get FASTEETH at any drug store.

SAVE FOOD

DOUBLE WAXED
BIG VALUE PACKAGE

FLAKO FLAKO FLAKO

USED BY MORE HOUSEWIVES than ANY OTHER PIE CRUST MIX

HUDSON DAY CAMP

On a lovely Westchester estate a full camp life with such a varied program it will keep your child absorbed and happy.

Sports including group games, tennis, riding and swimming.

Dramatics, music and dancing. Arts, crafts, and nature study (Pet farm a special feature).

Children 4-12 years, under supervision of mature, skilled staff.

THE HUDSON SCHOOL
NEW ROCHELLE 6-6202 QUAKER RIDGE ROAD

Our Skill in Boning Shad . . .

Is Recognized By John B. Kennedy Over WOR!

We feel pleased to know that Joe Mandracchia's deft hands can bone shad with such artistic skill that it has now become a nation-wide news item!

COMPLETE STOCK OF ALL TYPES OF FRESH FISH

Direct to you from the Fishing Boats

Oysters - Clams - Shrimp
Smoked and Salted Fish

Wholesalers and Retailers of
Maine Lobsters
BY THE POUND
BY THE BARREL

MAMARONECK FISH MARKET

330 Mamaroneck Avenue Mamaroneck, N. Y.
WE DELIVER Phone Mamaroneck 9-1048

A SERVICE Your Car Needs

- Change Motor and Gear Oil
- Motor Tune Up
- Repack and Adjust Wheel Bearings
- Flush Cooling System
- Check and/or Adjust Brakes, Clutch, Steering and Connections.
- Check Battery, Generator, Lights and Horn.

LUBY CHEVROLET COMPANY, INC.
Your Local Larchmont-Mamaroneck Dealer

Boston Post Road at Weaver Street Larchmont, N. Y.

Phones: Larch. 2-2888 Mam'k 9-0233

GOOD FRIDAY MUSICAL
STABAT MATER by Anton Dvorak
Presented by the CHOIR of
THE LARCHMONT AVENUE CHURCH
CHARLES W. KITCHELL, Director
MARY ELLEN HAYES, Organist
Soloists—Soprano: Henrietta McGuire; Alto: Alma Kitchell; Tenor: James Price; Bass: Roger White
AT THE CHURCH ON GOOD FRIDAY
APRIL 15, 8:15 P. M.

Battle For First Place In Fraternal Bowling League Unchanged

Manzoni And Odd Fellows 'B' Sweep Three Games Apiece

Members of the Fraternal Bowling League are all up in a lather today after the Manzoni Service and Odd Fellows "B" teams had won sweeping conquests last night at the Mamaroneck Rec Center to keep possession of first place in a two-way knot. The Odd Fellows "A" men bowed meekly before their "B" brothers while the Manzoni men rolled smoothly in whipping the Rotary handily. The co-holders of the top position of the Fraternal loop now have identical records of 59 triumphs and 28 defeats. Manzoni was the team which tied up the race last week.

The other matches were slightly closer, with the Lions rearing up in the final game to take the measure of the Mamaro Foxes and the steady Legion keglers dropping only the last of three games with the Kiwanis Clubmen. The Legion thus moved closer to Mamaro in the equally tight fight for third place.

There was no question as to the Parker, Sr., rolled a sparkling 241 single in his first try and then added enough additional pins during the evening to also capture the three game tally honor at 681.

Strikes 'n Spares

Wally Graberz of Legion ran close second in both individual categories with 235 pin single and 540 triple.....other high games were rolled by Al Hanrahan of Mamaro at 220, with Guy Vitetta of Legion and Gus Pennetta of Manzoni having 204 games.....only five games went over the double century mark, sub-par for Fraternal.....Top Posselt, former Daily Times sports editor, rolled a fine 191 game which is peak performance for the few short weeks he has been with the loop.....Odd Fellows "B" men didn't break any records in last night's victory and would have been beaten if their opposition had had a decent night on the alleys.....with only two weeks to go, it appears to be nip-and-tuck team race and also squeeker for individual high average. Fred Richards of Lions and Angie Rigano of Manzonis are involved in latter fight. Both must roll off last eight games in order to qualify for the prize.....Rotary used two of the three blinds for absentees and Mamaro Foxes got all their good bowling into one game and set new team single standard of 964 pins....Officials report that five trophies will be given at the annual dinner this year and possibly six. Big blowout will be held sometime early in May.

The scores:

Odd Fellows "A" (0)				Odd Fellows "B" (3)			
Schrider	142	139	159	Havlicek	173	148	165
Kraft	139	192	168	Tarjeon	172	157	167
Palazzolo	154	142	152	Hen'ssey	141	137	134
Rigaber	176	152	155	Keech	187	159	174
Juller	148	148	144	Rickert	141	186	142
Totals	749	744	778	Totals	805	779	822

Mamaro Foxes (1)				Lions (2)			
Stimmers	179	144	152	Posselt	172	160	191
J Hanan	168	147	135	Strauck	137	160	158
A H'han	220	121	—	Welsh	174	179	179
Parker Sr.	241	158	182	Voll'ster	168	160	170
Webber	156	178	189	Richards	184	175	187
Ritz	—	—	192				
Totals	964	759	811	Totals	805	824	885

Legion (2)				Kiwanis (1)			
J Vitetta	152	152	117	Brady	148	174	149
Cifrano	110	—	169	Rigano	168	133	142
N Vitetta	133	—	—	Blind	135	135	135
Grabarz	235	157	148	Wright	133	158	171
Newton	171	195	197	Spero	197	148	182
M Vetta	—	152	—				
G Vetta	—	204	155				
Totals	852	773	746	Totals	782	738	780

Manzoni (3)				Rotary (0)			
Cirulla	144	150	169	Kreisl	137	179	151
Lanza	147	151	148	Geller	162	146	116
J Rigano	176	144	167	Breiter	140	164	176
A Rigano	179	148	176	Blind	135	135	135
Pennetta	178	204	144	Blind	135	135	135
Totals	827	799	804	Totals	709	779	638

County Softball League to Meet

The deadline for entries to the Westchester County Firemen's Softball League will expire on Monday night when the next confab of the newly formed organization is slated to be held. The group is again to gather at the Larchmont Municipal Building at 8 P. M.

Another feature of the forthcoming meeting will be the report which is to be submitted by the committee on proposed rules. Chief Hugh J. Collins of the Larchmont Fire Department, founder and first president of the loop, will preside and is expected to appoint another committee to draw up the schedule after the entire list of entries is in. A decision as to whether the league is to be a twilight or Sunday event has not been reached as yet but the opening games have already been set for Sunday, May 1st.

2 MAJORETTE TEAMS JUMP IN STANDINGS

Two teams in the first division of the Larchmont Mamaroneck Bowling League made jumps as a result of their performances last night at Palcaro's Larchmont Bowl. Prominent among these advancements was the Frosters' hop from fourth to third place by virtue of a 2-1 win while the Curlettes shot into a tie for fifth spot with a sweeping triumph. The Empires also won without dropping any games while the closer victories went to the Indians, Spotlights, and Nick's Pals.

The Musicians were dinged into submission again but the tremendous lead they stacked up during the long trek around the circuit will be more than enough to nail down the title since only four weeks remain on the Majorette slate. The leaders have won 61 times while losing only 26 with Nick's Pals in second on the basis of a 53 wins and 34 losses mark.

Last night's individual honor winners were Margaret Lorenzen of the Curlettes and Helen Cramond of the Indians. The former ripped through a 194 game in her final outing while Cramond stacked up a 503 three game pinfall.

The scores:

Empires (3)				Depot Way (0)			
Smirgs	143	170	147	Falcons	135	127	117
Rainaldi	139	130	143	Leonie	126	121	120
Phelps	154	147	159	Pfeister	147	113	102
Fornario	168	186	145	Radcliffe	192	142	131
Totals	604	618	594	Totals	602	503	450

Vans (1)				Nick's Pals (2)			
Flynn	143	148	134	Hayes	131	146	127
Morgan	134	104	142	Salasin	161	114	134
Marshall	147	148	154	Blume	175	167	147
Moulton	147	123	158	Lanza	156	135	153
Totals	571	484	592	Totals	583	552	561

Jewels (1)				Firebirds (2)			
Valle	123	158	154	Barrios	140	145	123
Spero	139	107	146	Rehg	155	116	151
Van N'n	160	145	131	Breiter	165	127	137
Rock	149	153	136	Dick'an	104	139	158
Totals	571	508	567	Totals	564	527	568

Curlettes (3)				Bowl Four (0)			
Finger	118	107	145	Giancola	117	119	108
Flora	104	113	173	Blind	130	130	130
Lor'zen	178	139	194	Miller	138	149	179
Cuali	131	167	132	Heyer	137	124	135
Totals	531	526	644	Totals	492	512	552

Sailbeat (1)				Indians (2)			
Blind	138	138	138	Lock	188	138	152
Blind	116	116	116	Hubbard	131	107	161
Mulligan	133	168	168	Thomas	147	161	163
Lemon	140	137	132	Cra'ond	187	155	183
Totals	515	562	522	Totals	633	561	659

Musicians (1)				Spotlights (2)			
Rocha	118	159	113	Buch	137	140	122
Reiter	151	126	99	Stein	136	124	150
Lemon	143	143	168	Herbert	114	156	137
Van N'n	132	116	135	Kessey	160	160	183
Totals	565	575	515	Totals	559	583	565

ST. AUGUSTINE'S SWIMMERS who ran an extremely close second to the recent CYO Girls Parish Swimming Meet are shown wearing their medals above in a group pose on the front steps of the Larchmont parochial school. St. Gabriel's of New Rochelle swept the final two events in the meet at Yonkers to take the team title while St. Augustine's was just four points behind with a total of 16. The young natators are (left to right), front row, Peggy Gibbs, Mary Halpin, Gay Dockerill and Maureen Anderson. Rear row includes Eileen Halpin, Mary Hays, Patricia McKernan, Patsy Bainton and Martha Eidenbach. The Misses Hays and Anderson won gold medals for capturing individual events. Miss Mary Halpin carried home a silver medal and the remaining team members were presented with bronze awards. The meet was the first of its kind but probably will be an annual event in the future. -Staff Photo by Marrone

Local Rifle Club's Pennant Drive Led By Kolb's 196.9

The Mamaroneck Rifle Club, Inc., champion of the Southern New York Inter City Rifle League, announced the averages compiled by its members for the 1948-49 loop season yesterday. Leading the pack, as was expected, was Almin Otto Kolb with a remarkable average of 196.9. Two other members of the local sharpshooters had standards of better than 190 by virtue of their consistency throughout the long campaign stretch. They were Jim Lenney with a 193.7 mark and Beres Proctor with an even 191. Rudy Heiland just missed getting into the coveted category but his final average for the Southern New York loop was 189.7 while Irwin Tekulsky also missed by a whisker with a 189.2.

Kolb's superiority was unquestionable since he competed in more matches, 16, than any other member of the team and had the highest average on the difficult off-hand position. Lenney was the only member of the first four who didn't compete in 15 matches and he/was just one short of that number.

Of course, the only position that anyone had a perfect average in was the prone spot and five of the Mamaroneck team performed that feat. Kolb, Bill Baldwin, Phil DeLuce, Pat Baldwin and Lewis Newton were in the group with the last mentioned only shooting in one meet. DeLuce also was included despite the fact that he made just two appearances.

Bullseyes

Although the Southern New York League has come to the end of its 1949 road, the MRC is still going strong in hopes of making a double triumph this year by adding the Long Island Anysight title to its bag of crowns. Currently, the local riflers are in a hot fight for the lead and an official release on standings will be available after next week's matches.....Pat Baldwin's perfect 50 average in prone shooting wasn't enough to gain her the top female role as Eleanor Dunn rated a 183.4 average. Lora Heiland also topped Mrs. Baldwin in average as well as the number of matches participated in.....Art Weiler's 186.3 ranked him no better than ninth but he was a valuable asset to the local team's winning attack this season.

The averages:

	M	P	S	K	S	Tl
Kolb, Otto	16	50.0	49.9	48.4	47.6	196.9
Lenney, Jim	14	49.9	49.4	48.4	49.0	193.7
Proctor, Beres	15	49.8	49.1	48.6	48.1	191.6
Heiland, Rudy	15	49.9	48.6	47.4	44.3	189.7
Tekulsky, Irwin	8	49.9	48.5	47.5	43.3	189.2
Pappas, Chas.	13	49.9	48.6	46.6	43.5	188.6
Vasilion, Leo	10	49.3	47.9	45.8	45.9	187.9
Baldwin, Bill	8	50.0	48.1	46.5	43.3	186.9
Weiler, Art	15	49.8	48.8	46.6	41.1	186.3
Conklin, Don	11	49.2	48.7	45.6	41.0	184.6
Dunn, Eleanor	6	49.7	48.0	46.0	39.7	183.4
DeLuce, Phil	2	50.0	49.0	44.0	38.5	181.5
H. Newcomb	10	49.2	47.8	43.2	38.0	178.2
Heiland, Lora	15	47.2	46.3	42.5	39.9	175.9
Baldwin, Pat	13	50.0	48.5	44.6	42.6	185.7
Lewis, Newton	1	50.0	47.0	43.0	35.0	175.0
Lentz, Bud	10	49.0	47.4	36.3	36.4	169.1
Rye, Virginia	5	48.4	46.8	38.2	34.0	167.4
Mulkeir, Dan	2	47.0	44.5	37.0	31.0	160.5

LEAFS SEE MAGIC IN NUMBER THREE

TORONTO, (AP) — There's Stanley Cup victory magic in the number "three" for the Toronto Maple Leafs.

When they downed the Detroit Red Wings 3-1 last night to take a 3-0 lead in their best-of-seven cup final, it was the third time that three goals brought the defending champions through. They won the series openers 3-2, the second game 3-1.

20,000 FANS AWAIT RED SOX, BRAVES TILT

BOSTON, (AP) — Some 20,000 New England baseball fans are expected to watch the Red Sox and the Braves play an exhibition ball game today at Braves Field.

It will be a continuation of an intra-city series which began in the Southland when the two Boston clubs were training there.

The Braves have two victories, the Sox one, and yesterday's games at Hartford, Conn., home of the Tribe's Eastern League farm club, ended in a darkness halted 10-10 tie, despite three home runs by the Sox' Ted Williams.

SOME EXHIBITORS SET FOR HORSE SHOW

SCARSDALE — Although the deadline doesn't fall until midnight tonight, a number of exhibitors have beaten the gun with early entries in the annual Boulder Brook Spring Horse Show scheduled for April 23 and 24.

Included in this group is the Arthur Nardin Stables of Port Chester, home base for Trader Horn, the big black gelding which won the jump championship at last week's Squadron A show in New York City.

Other exhibitors who beat the deadline handily are Joseph Hale of Greenwich; the Links Robin Hill Farms of Westwood, N. J.; Roger Young's Trotwood Farms of White Plains; the Wee Three Stables, and Gerard Donavan. Trotwood Farms likely will show Broadview Diana K, second in the championship sweepstakes for three-gaited entries in the Squadron A show, and Mi'Lissie, third among five-gaited entries in the same show.

Morning, afternoon and night sessions are booked for Saturday and Sunday at the Boulder Brook arena on Old Mamaroneck Road.

Men's NBT Draws 400

CHICAGO, (AP)—Play in the men's singles opened the three-day National Badminton Tournament in Navy pier gym today with a field of 400 contestants entered from 36 states.

Both the singles and doubles titles are up for grabs in the 1949 tourney in the absence of Dave Freeman of San Diego, Calif., holder of the singles crown and co-holder of the doubles. Best bets to inherit Freeman's title appeared to be a toss-up between Martin Mendez of San Diego; Carl Loveday of Montclair, N. J., and Ted Moehlmann, eighteen-year-old St. Louisan, a dark horse who won the Junior title last year. Freeman is attending school in England and cannot defend his championships.

Loveday, who paired with Freeman to win the doubles crown last year, is teamed with Dick Yeager, New Rochelle, N. Y., this year and the team is seeded at top.

Boulder Brook Horse Show Entries are In

SCARSDALE — Although the deadline doesn't fall until midnight tonight, a number of exhibitors have beaten the gun with early entries in the annual Boulder Brook Spring horse show scheduled here this weekend.

Included in this group is the Arthur Nardin Stables of Port Chester, home base for Trader Horn, the big black gelding which won the jump championship at last week's Squadron A show in New York City.

Other exhibitors who beat the deadline handily are Joseph Hale of Greenwich; the Links Robin Hill Farms of Westwood, N. J.; Roger Young's Trotwood Farms of White Plains; the Wee Three Stables, and Gerard Donavan. Trotwood Farms likely will show Broadview Diana K, second in the championship sweepstakes for three-gaited entries in the Squadron A show, and Mi'lissie, third among five-gaited entries in the same show.

Morning, afternoon and night sessions are booked for Saturday and Sunday at the Boulder Brook arena on Old Mamaroneck Road.

Low Ranking Bowlers Win in 'Finast League'

The lower bracketed teams of the Finast Bowling League took on the roles of giant killers last night at the Larchmont Rec Center and thus scrambled up the race for the 1949 title. Mamaroneck had the misfortune of meeting its inter-town rival, Larchmont, and came away with two defeats in three tries. Harrison overwhelmed the league leading New Rochelle outfit 3-0 while White Plains was the only first division club to come out on top by whipping Bronxville 2-1.

Larchmont took advantage of a 17 pin handicap in defeating Mamaroneck and Harrison also used an advancement in one of its wins.

Bill Franze of Harrison was the individual high run with an even 200 pin game and a series of 539 maples. Larchmont was paced by Bay Collotti's 187 while Bob Speicher led Mamaroneck with a 507 triple. There are four weeks remaining on the schedule.

The scores:

Mamaroneck (1)				Larchmont (2)			
Russo	157	127	133	Blind	125	125	125
Giordano	118	116	85	Longo	93	133	142
J Garofi	111	111	119	O'Dell	126	163	144
P Garofi	121	180	172	Smith	119	149	115
Speicher	162	168	177	D Colotti	187	128	187
				Handicap	17	17	17
Totals	669	704	683	Totals	648	716	740

New Rochelle (0)				Harrison (3)			
V Cs'ra	115	118	138	DiPalma	127	97	107
Barto	140	171	158	Staff	170	173	165
Colli	137	148	134	Franze	150	180	200
Colotti	147	114	175	Blind	125	125	125
Blind	125	125	125	Blind	125	125	125
				Handicap	18	18	18
Totals	696	676	728	Totals	725	727	740

Bronxville (1)				White Plains (2)			
Bastiano	—	151	153	Aglione	199	—	138
Peters	135	108	—	C B'ins	129	—	138
Haas	127	127	—	M Grasso	155	140	174
Piazza	116	—	110	Tancredi	155	138	135
Myers	115	—	149	A B'ins	—	190	167
Mahler	—	138	136	Al B'ins	—	134	—
Byrnes	169	169	139	Ferrara	128	127	—
Handicap	17	17	17				
Totals	659	711	674	Totals	657	749	730

BAA Crown on Heads Of Minneapolis Lakers

MINNEAPOLIS, (AP) — The championship crown of the Basketball Association of America rested on the heads of the Minneapolis Lakers today.

The Lakers earned the honor last night by blasting Washington's scrappy Capitols, 77-56.

George Mikan, the Lakers' brilliant center, dropped in 29 points last night to boost his 70 game total for the season to 2,001—an average of 28.6 points per game.

Fight Results

By The Associated Press

NEW YORK—Joe Basora, 164½, Puerto Rico, stopped Vern Lester, 151½, San Francisco, 6.

MIAMI, Fla.—Carey Mace, 149½, Hartford, Conn., stopped Phil Dever, 152½, Grand Rapids, Mich., 2.

PHOENIX, Ariz.—Freddie Babe Herman, 138, Phoenix, outpointed Perwee Swingler, 132, Youngstown, O.

SPORTSMEN AND DOGS FACE 3-DAY TRIALS

ARMONK VILLAGE — Sportsmen and their dogs are scheduled to flock to the Palermo Estate here tomorrow for opening of the three-day Spring trials of the Southern New York Field Trial Club. The 22d annual event gets away with competition in open derby and open puppy classes.

Saturday's schedule will be limited to open all age trials, while Sunday will see competition in the amateur all-age group.

Runs are to be made on liberated quail and the trial will conform to the standards set by the Amateur Field Trial Association.

E & B'S 3,583 SERIES SETS NATIONAL RECORD

DETROIT, (AP) — Detroit's red-hot E & B bowlers soared over the national season record last night with a sizzling 3,583 series.

Surprisingly, two of the E & B five failed to break 700. But Chet Bukowski made up for it by pounding out a 767 with games of 233, 255 and 279.

ABC records this season give the previous mark as 3,476, compiled by Al's Bowlodrome of Lodi, N. J., last Fall.

E & B got hotter each game, starting with 1168, warming to 1189 and boiling over with a final smashing 1226. The latter game is third highest for the nation this season.

George Young's 289 in the final game was high for the night.

Sports Calendar

TODAY

Bowling

Larchmont Community League matches, Larchmont Rec Center, 8 P. M.

American League matches, Mamaroneck Rec Center, 8 P. M.

TOMORROW

Bowling

Mamaroneck Community League matches, Mamaroneck Rec Center, 8:30 P. M.

Larchmont Ladies League matches, Larchmont Rec Center, 8 P. M.

SPRING SPECIAL $64.95

English 3-speed, oil bath chain, fully equipped.

BICYCLES

SCHWINN — COLUMBIA — ROADMASTER

English and Italian

LARGE SELECTION

SPECIALS ON TRICYCLES

LINDEMANN'S

76 Boston Post Road Larchmont 2-0650

Liquid Luxury

BREWED IN AMERICA TO REPLACE EUROPEAN BEERS

Prior Beer is distributed on draft, in bottles or cans in this territory by:

CHARLES SNYDER
560 Tarrytown Road
White Plains, N. Y.
Tel. White Plains 9-4733

Atlantic Importers and Distributors, Inc.
11 W. 42nd St., New York 18, N. Y.

EXPERT REPAIRS of BICYCLES BABY CARRIAGES

A FULL LINE OF

TOYS • VELOCIPEDES • BABY CARRIAGES

SCHWINN AND COLUMBIA BICYCLES

JUVENILE FURNITURE MILLER'S PET SUPPLIES

334 Mamaroneck Avenue Mamaroneck 9-5070

Signs of Spring

THROUGH MAY 5th

An easy drive over the Whitestone Bridge and Cross Island Parkway to New York and Farmers Blvd. exit. Turn right on New York Blvd.

Rain or Shine
8 RACES DAILY
FIRST RACE 1:15 P.M.
Daily Double Closes 12:55 P.M.
Children Not Admitted

GENERAL ADMISSION $1.50 TAX INCL.

DONALD DUCK By Walt Disney

BIG SISTER By Les Porgrave

ETTA KETT By Paul Robinson

THE DAILY TIMES

Friday, April 15, 1949

Published every business day by The Mamaroneck-Larchmont Publishing Co., Inc., 138 Elm Street, Mamaroneck, N. Y. Telephone: Mam'k 9-2100—2-0100. V. E. Macy Jr., president; H. Richmond Campbell, vice president and general manager; William F. Fanning, treasurer; H. F. Liquid, secretary. National Advertising Representative, Kelly-Smith Company, Graybar Building, 420 Lexington Avenue, New York City.

MEMBER OF THE ASSOCIATED PRESS

The Associated Press is entitled exclusively to the use for republication of all the local news printed in this newspaper, as well as all AP news dispatches. All rights of publication of special dispatches are also reserved.

MEMBER OF THE AUDIT BUREAU OF CIRCULATIONS

Single copy, 5 cents; subscription rates by carrier, 30 cents a week. Subscription rates by mail, one year $15, six months $8, three months $4.50. Entered as second class matter at the postoffice, Mamaroneck, Westchester County, N. Y.

PRAYER FOR TODAY—Dear Heavenly Father, as we enter into this season of joy, instill within us the realization that there are lands where joy and peace of mind do not exist. Help us to bring aid to those who are in need of Your teachings, help us to remain steadfast in our beliefs and in our desires to serve You.

TREND IN INCOME TAXES

THERE are taxpayers who can, with little difficulty, hearken in mind back to pre-Rooseveltian years when their Federal Income Taxes were actually lower than their State Income Taxes. Now the former are so much more than the latter that such memories hold a nostalgic charm. If only Federal taxes could be brought down to State tax levels!

But, on the other hand, here in New York State the trend of State taxes has been sharply upward, under the peculiar psychology of Thomas E. Dewey after his defeat of last November. It seems to have become Mr. Dewey's guiding philosophy that if the people want New Deal social reforms, regardless of the cost, why, then, he will certainly oblige.

These are thoughts as we observe that on this Good Friday, April 15, the deadline for payment of 1949 State income taxes has been advanced to next Tuesday, April 19. That, presumably, will allow the harassed taxpayer a few days grace to recover from the shock of the bill for his better half's millinery and Easter gown.

Throughout the nation as a whole, individual income taxes paid the states ranked fifth among productive revenue sources last year. Taxes which brought in larger amounts were the general sales tax, gasoline tax, automobile license plates, and corporation income taxes.

The spread of income taxation by states resembles the creeping paralysis which attacks the pocketbook when any new, easy method of collecting tax is discovered. Wisconsin began it in 1911, even before the Federal government started its grab under the 16th Amendment. Then Massachusetts followed in 1916 and by 1940 there were 34 states in the game.

However, the trend since 1940 has been slightly promising. Three states repealed income tax laws during the war, finding that other sources of revenues made income taxes unnecessary. And other states cut their rates sharply. Of the nation's largest states, only two, New York, and California, now impose such taxes. Neither Illinois, Ohio, Pennsylvania nor Texas have state income taxes. In the two large states, New York's collections last year from incomes amounted to $134 million and California's to almost $50 million.

To the taxpayer in this community who figures out his tax and draws his check over the weekend to the State Tax Commission there can be little pleasure in the over all picture. In 1936 Federal and State tax collections from all sources amounted to $50.82 per capita. Just 10 years later, 1946, they were $329.90. That is an increase of more than 650 per cent.

Suppose your other costs of living had increased at that rate!

ARE WOMEN PEOPLE?

ACTING Chairman Jane H. Todd of the New York Republican State Committee, holding that title for two months since Chairman Glen R. Bedenkapp resigned to take his political reward as a member of the Public Service Commission, has called a meeting of the State Committee for April 21 to select a successor to Mr. Bedenkapp.

Miss Todd, Tarrytown resident, a former Assemblyman, and vice chairman of the Westchester Republican County Committee for many years before her elevation to the State party post, is held in high esteem in Westchester County. She has shown marked ability as a political organizer and executive. Even among women political leaders, known for the sharpness of their feuds, she has been unusually popular. She has exhibited political acumen, tact, and most of all, a patient tolerance.

Were it not for her sex, Miss Todd would almost certainly be selected as the new State chairman of her party. There is none other of either sex so well trained, so experienced, so qualified.

But— she is a woman!

A Glance Backward

A DECADE AGO
(From The Daily Times)

Biagio Di Paola and Joseph Humphreys were in charge of the two Mamaroneck teams which entered the newly formed Westchester Baseball League.... Laurence A. Quinlivan of Shore Acres was acting chairman of a drive to secure names for petitions requesting the Rye Village Board of Trustees to include the Sponsors of the petitions included three Mamaroneck village trustees and the presidents of at least three civic organizations..... Fire and automobile accidents took a toll of three lives over the Easter holiday in Westchester.... Great Britain mobilized her mighty fleet while reports flashed though frantic European capitals that both England and Italy were planning to occupy the island of Corfu off southern Albania.....Frank Campbell, ace skipper of the Larchmont Yacht Club, won his second straight national sailing championship in the Class B, One Design events.... Vito Lucero, Grand Knight of the Mamaroneck Council, Knights of Columbus, announced that a scholarship to Manhattan College would be awarded to a boy in this area by the organization he represented.....

.....Trustee B. J. Santoro informed the Village Board that the walls of the newly constructed garbage incinerator leaked, "no matter which way the wind blows".....Charles L. Daymon local real estate broker, applied to the Village Board of Trustees for the position of tax assessor... The annual Easter egg hunt staged by the Town Adult Activities and Youth Recreation Council was attended by 800 children who romped around the Harbor Island grounds .....Robert D. Payne town clerk, was appointed chairman of the annual "Mamaroneck Meeting" of the Young Men's Republican Club of Larchmont and Mamaroneck.....The Fire Council of the Larchmont Department approved the selections for head and deputy chiefs but took no action on the proposal that a daytime chief be appointed.

REPAIRS STUDIED

CROTON—Repairs to the Croton Fire Patrol Building are unofficially estimated to cost between $8,000 and $10,000. Patrick Tramagini, chairman of the building committee, informed the village board the Oneida Avenue building also needs enlargement. Plans were filed for the board's consideration.

The Counselor

LEGAL EXCUSES

Question: Please tell me what constitutes a legal absence from a public high school in Westchester. I have a friend whose daughter received the permission and blessings of a legal excuse to travel to a distant military station to visit a boy friend unchaperoned while in the school my child attends a legal absence will not be granted for a college interview.

L. B. A.

Answer: The Register of Attendance issued by the State Department of Education to each public school teacher for the recording of the attendance of pupils lists on the inside cover 10 excuses which the department considers legal. They are 1. sickness, 2. sickness or death in family, 3. impassable roads or weather making traveling unsafe, 4. religious observances, 5 quarantine, 6. required to be in court, 7. music lessons, 8. attendance at organized clinics, 9. supervised curricular projects, 10. remedial health treatment.

According to Evan E. Jones, superintendent of the Port Chester public schools, "Pupils absent or tardy are required to bring a written statement from their parents giving cause of absence. This process is a privilege allowed the parent. If he fails to avail himself of it the school authorities must classify the absence as illegal."

With these facts in mind, it would seem that neither your child nor the child of your friend had grounds for a legal absence. Could you have misunderstood the reason why the girl you mentioned was absent? Or perhaps her absence was not considered legal.

WOMEN'S RIGHTS

Question: Is the United Nations doing anything about the rights of women?

J. L.

Answer: The United Nations Commission on the Status of Woman, which has been meeting at Beirut, Lebanon, is discussing the political rights of women, their educational opportunities and their nationality problems. The commission is a subsidiary of the Economic and Social Council and is made up of representatives of 15 nations. Judge Dorothy Kenyon of New York City heads the United States delegation.

NOISY NEIGHBORS

Question: I live in a private home, which I own. I converted my attic into an apartment with a side entrance for the tenants use. They are noisy and have parties which include dancing, singing and loud talking which end at 2 and 3 in the morning. I have two babies which awake from the noise and cry and cannot sleep. I have not spoken to them as I do not know what procedure to take as I have given them a lease. Will you please advise me how to go about it to get peace and quiet?

L. C.

Answer: Why don't you speak to your tenants and tell them that with two babies in the house, you would appreciate it if they would be more quiet. It may be that they do not realize they are disturbing you. If that does no good, then you will have to complain to the police that they are disturbing the peace.

Calendar

TODAY

B.P.O. Elks, Club House, Mamaroneck, 8:30 P.M.

Larchmont Masonic Club, Larchmont Municipal Building, 8:30 P.M.

Children's 'Mayor' Calls on Ambassador

PARIS (AP) —John Finnerty, sixteen-year-old mayor of Children's Village, Dobbs Ferry, N. Y., called on U. S. Ambassador Jefferson Caffery yesterday.

Finnerty told the American envoy he is here to visit children's villages in France, Germany, Italy, Austria and Switzerland. He is making a study of displaced children.

BEING SURROUNDED By Milians

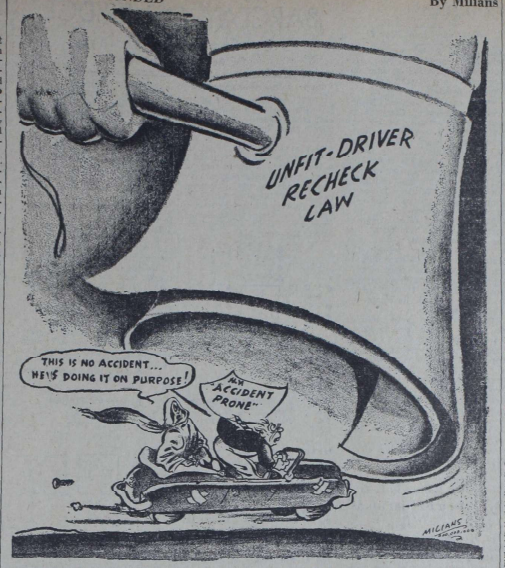

Non-Political Economists Concerned Over Down Trends

By RAY TUCKER

WASHINGTON — Despite the flow of optimistic comment on the economic outlook from the White House, the more non-politically minded economists in Commerce, Agriculture, the Treasury and the Federal Reserve System show grave concern over the continuing downward trends of business and industrial activity.

While not a sharp decline as yet, an undercurrent of caution and general sluggishness inspires suspicion that large-scale producers, employers and investors may have fallen into the uneasy state of mind which Dr. Edwin G. Nourse warned against in his first report to President Truman. He has repeated that warning in recent off-the-record conferences here and elsewhere.

DANGER — The conservative chairman of the White House Council of Economic Advisers expresses alarm over the possibility that the country might "think or talk" itself into a depression or recession, without any basic justification for such pessimism in the underlying factors.

That psychological danger, his group feels, has become more real in recent weeks, and it worries Federal managers of the nation's economy for the simple reason that April-May developments may decide whether the forces of business and industry will stage a recovery rally or continue the Spring retreat.

Indeed, if an unfortunate "break" should occur, it would be no surprise if certain Democratic spokesmen around the White House and on Capitol Hill charged that "economic royalists" had entered into a conspiracy to discredit the administration — an indictment frequently heard during the Hoover and Roosevelt regimes when things went wrong or not as planned and advertised.

SLOWING-DOWN—Current surveys do reveal a widespread slowing-down of general activity on all fronts, due largely to manufacturers' and customers' doubts as to where the economic cat will jump.

Employers are not hiring new men or expanding their staffs because they do not want a highly-paid and enlarged working force on their hands if a downward movement persists.

They are cutting down their overseas establishments because almost all foreign trade is conducted by government or allied agencies. They are reducing inventories, which means a reduction in the number of employes, working hours and take-home pay. They say they cannot afford to load their shelves at present production costs, if prices keep on falling.

UNCERTAINTY — This doubt and uncertainty, naturally, prevails among the shopping public. Some lack assurance of steady employment. Others are holding back in the belief that there will be sharper price cuts, especially in household equipment and electrical appliances.

Relaxation of restrictions on instalment buying has stepped up retail sales for the first time since January, but not to the extent expected.

Investment capital is also shy, as Wall Street quotations on key stocks show. They do not reflect the earning power of old-line issues because trading is in the hands of professionals almost exclusively. Not even the recent reduction of margins from 75 to 50 per cent caused more than a temporary flurry in the market.

Profits look good in terms of dollars, but only because of the high price level. Profit per unit in almost every line is shrinking.

In short, private industry is holding its breath. And so is Washington.

SCOFF — President Truman's politico - economists, however, scoff at suggestions that the nation can suffer from a slump within the next two or three years. They list several favorable factors which were not present during the short but sharp decline of 1921-1922 and the 1929-1933 crash, to wit:

Marshall Plan and other foreign aid programs: Counting expenditures in Germany, Japan, Greece, Turkey etc., these will total at least $10 billion within the next year, to be spent on heavy and light goods.

Rearmament: The $15 billion for domestic defense, plus another billion or so for European North Atlantic Pact members, will really begin to roll within a few months, assuring activity and employment in the major industries.

SUPPORTS — The Brannan Farm Plan: According to the Secretary of Agriculture, his program of Federal food subsidies will guarantee continued purchasing power to producers and also a cut in retail prices for consumers.

Social Security supports: Unemployment insurance and increasing old-age and survivors' payments are counted on to prevent the falling-off in buying and payment of bills that usually accompanies a slump.

In addition, in the fall there will be payment of several billions of accumulated national life insurance premiums to ex-G. I.'s, not to mention more widespread and increased pensions under the Rankin Bill.

DETERMINATION — Last but by no means the least important factor, there is the determination of the administration not to permit any crackup on Truman or Democratic time, or before Jan. 20, 1953. In view of the government's various controls over the amount and kind of billions of expenditures, this political attitude may have a greater effect on future conditions than economic developments.

Grab Bag

THE ANSWER, QUICK!

1. What small aquatic animal was once largely used in medicine?
2. In U. S. criminal cases, may a judge direct a jury to bring in a verdict of guilty? of not guilty?
3. What is the chief church in the diocese of a bishop called?
4. Which is nearer the South Pole, Cape Town, Africa, or Buenos Aires, Argentine?
5. Are the white and the sweet potato members of the same family?

YOUR FUTURE

Make the most of the favorable vibrations now present. Cultivate cheerfulness and enjoy the blessings that you possess. The child born on this date should enjoy bright, cheerful, congenial surroundings more than many—indicating an optimistic, beauty-loving nature.

WATCH YOUR LANGUAGE

ECSTASY — (EK-sta-see) — State of overwhelming emotion—especially joy. A mystic, prophetic or poetic trance. Origin: Old French—Exstasie.

IT'S BEEN SAID

It is best to love wisely, no doubt; but to love foolishly is better than not to be able to love at all.—William Makepeace Thackeray.

GUESS THE NAME

1. Born in Australia, April 19, 1865, this smiling lady was educated in Paris, London and Brussels. She came to America in 1879, and made her first stage appearance in Brooklyn as Tilly in The Hoop of Gold. She played under the management of those famous brothers, the late Daniel and Charles Frohman. A Star Is Born and Tish were two of the plays in which she played the lead. Before her death in 1942 she had appeared in many motion pictures, and was the author, with C. T. Dasey, of a play, A Night Out. Who was she?

2. A feminine heartthrob of the middle twenties, he was born in Castellaneta, Italy, in 1895. The family name was Guglielmi. He came to the United States in 1913, and took out his citizenship papers in 1925. Blood and Sand, The Four Horsemen of the Apocalypse, The Sheik, Son of the Sheik and The Eagle were the films of the silent days in which he wowed the flappers (bobby soxers of the 1920s). His untimely death in a New York hospital in 1926 almost caused riots when thousands of film fans stormed a funeral home to view his remains. Who was he?

(Names at bottom of column)

HAPPY BIRTHDAY

Thomas Hart Benton, artist; Morris Kantor, painter; Marian Jordan (Molly McGee of radio fame), and James J. Jeffries, former heavyweight boxing champion, share birthday greetings today.

IT HAPPENED TODAY

Good Friday, 1446 — Pilippo Brunelleschi, first great architect of Italian Renaissance, died. 1741 —Charles Willson Peale, American portrait painter and artist of American Revolution, born. 1861 —William Bliss Carman, Canadian poet, born. 1865—President Abraham Lincoln died from wounds inflicted by John Wilkes Booth. 1940 — British landed in Norway to combat the German invaders, and captured Narvik.

HOW'D YOU MAKE OUT?

1. The leech.
2. No to the first; yes to the second.
3. A cathedral.
4. Buenos Aires.
5. No.

1. May Robson. 2. Rudolph Valentino.

INTERESTED IN TELEVISION? SEE R. W. TELEVISION 361 Mam'k Ave. Mam. 9-2231

MAKE YOUR MONEY EARN MORE! 3% Current Rate ★ Federally insured to $5000 ★ Legal for trust funds ★ No charge for my services DANIEL POLLOCK 29 BROADWAY ESTABLISHED 1935

Celebrate ... THAT FUNCTION at The SHOWPLACE of AMERICA! SEE The Country's Greatest Showplace in a Spectacular Review AMERICA'S SUPERB SERVICES! DANCE to our orchestra in 2 Great Ballrooms ENJOY The Finest Gourmet Modern Cuisine AT NO EXTRA COST Facilities for Banquets, Receptions, Any Business or Social Affair Accommodations 10 to 1000 BILL MILLER'S Riviera

— OUR 54TH YEAR — CAPPUS QUALITY DRUGS COST NO MORE Call Mam'k 9-4200 We deliver!

quality Reupholstery Makes Your Living Room Like New! for as little as YOUR SOFA 59.00 YOUR CHAIR 29.00 It's no use trying to compare our REBUILDING and REUPHOLSTERING with any other. No other is quite like it. Decorator salesman will call at your home with samples. No obligation. Time payments. 5-1094 PHONES PORT CHESTER 5-0699 Port Chester UPHOLSTERY CO. Interior Decorators 74 Westchester Avenue . . . at Main Street

SERVICE A SERVICE Your Car Needs • Change Motor and Gear Oil • Motor Tune Up • Repack and Adjust Wheel Bearings • Flush Cooling System Check and/or Adjust Brakes, Clutch, Steering and Connections. Check Battery, Generator, Lights and Horn. LUBY CHEVROLET COMPANY, INC. Your Local Larchmont-Mamaroneck Dealer Boston Post Road at Weaver Street Larchmont, N. Y. Phones: Larch. 2-2888 Mam'k 9-0233

Your privilege, sir You may reserve a coach seat to BALTIMORE or WASHINGTON without extra charge • Have your own reclining coach-seat waiting for you when you board B&O's Royal Blue, Marylander or #509. Relax in it, and glide along behind a smooth Diesel-Electric locomotive. Only B&O offers this service to Baltimore and Washington. —Fast Schedules:—

	Royal Blue	#509	Marylander
Lv. New York (42nd St. Sta.)	8.45 AM	2.55 PM	4.10 PM
Ar. Baltimore	12.38 PM	6.38 PM	8.11 PM
Ar. Washington	1.30 PM	7.45 PM	8.55 PM

Phone MUrray Hill 3-1600 for information BALTIMORE & OHIO

ONLY A DROP but many drops turn hydro-electric generators that make 35% of all electric power in the United States

ONLY A DOLLAR but many dollars, deposited regularly at this bank, can help you build security, and have the other good things you want. The Union Savings Bank of Westchester County Mamaroneck, N. Y. Member Federal Deposit Insurance Corp.

LRT Keglers Increase Larchmont Community Margin

Spotlight On Sports

By DICK CARPENTER

A host of well-wishers are behind Barbara Cunningham as she departs for Daytona Beach today to participate in the Women's Senior Nationals. Seven other members of the WSA will be with Babs when she boards the Atlantic Coast Line's Champion from Penn Station.

When a sports-minded person speaks the name Cunningham, his mind immediately visions the great Glen Cunningham, former holder of the world's record at running the mile but a local sportsman will also have Bill Cunningham Sr. shoot to the front of his memory. The older athletes and fans around town speak of Bill as the greatest of the Mamaroneck footballers and compare him with any of the baseball products of this area. He was a line-bucker of the gridiron and a switch-hitting powerhouse on the diamond.

Bill also has three sons now and one of them is making his mark at MHS right now, that being Bill Jr. of course. The younger Cunninghams are just shavers but their father has already instilled sports into their everyday lives and both look like real prospects. Mrs. C confines her activities to the sidelines but she has sacrificed much of her time commuting with Barbara to and from NYC pools.

So the family has a terrific male-female act going right now and may some day have a brother duo to carry on the tradition.

Spotlight Chatter

Opening baseball victory by Bellows was treated as practice game by Chapnaqua (Horace Greeley). Seems rather silly to react that way to an early season when both teams are fully uniformed, used their star pitchers all the way, two official arbiters were worked and the game was originally scheduled as a regular season affair.... Reports from Harbor Island that day say that Mario Gattoni and an even 200 by Wilson.... Three game award was captured by Anton who tanked 397 pins. He was followed by Johnny Cuad of the Clippers who had a 576 evening and Alpiar with 566.... LRT men combined to snare team laurels with

Leaders Sweep Three Games; Shutouts In All 4 Matches

Uncle Carls failed in its bid to bring the Larchmont Community Bowling League race into tighter quarters last night at the Larchmont Rec Center as the front-running LRT keglers steamrollered their way to a three-and-a-half game lead with a sweep of the spotlighted match. The Clippers and Plumbers went through the motions of taking three games themselves on adjoining alleys but all the while they were hoping for an Uncle Carls' victory that was not to be. In the fourth and final match, the Myrtle Five completed the night of shutouts by swamping the Fingers 32 46

With three weeks to go on the LCL slate, the LRTs appear to be headed for the 1948-49 crown unless a sudden streak of bad luck should cross their path. Uncle Carls has one match to make up and if they should sweep it, the struggle for supremacy would be much closer, two games difference to be exact. The Clippers, with 28 losses, seem to be out of the race and they probably will drop by the wayside next week to join the other six teams which have already been eliminated. Last night's losers were the Fingers, Patrol, Hook and Ladder and Uncle Carls. All but the latter are second division teams.

Hittin' the Headpin

There were six games over the 200 pin figure but three of them were in the upper section of that category. Harry Alpiar of the Hooks paced the field with an opener of 245 while Sid Anton of the Plumbers sent 221 maples reeling in one of his games and Don MacPhail, also of the Plumbers, hit an even 220. The others were 205 by Joe Milone, 201 by

Art Henne had the wind in his favor but his curve was cutting mighty sharp corners.... Art O'Neill, former BHS outfielder and slugger, assisted Jack Pearon in early season drills by hitting to infield and rapping out fungoes. O'Neill took a tryout at the New York Giants' spacious camp in Sanford, Fla. this Spring.

908 single and 2554 total pinfall. Plumbers were close behind in both departments with 901 one game score and 2535 grand total.... There are three weeks of bowling remaining since the season's schedule will be completed on May 9th. Len Grosso, treasurer, announced last night that the annual dinner would be held one week from the closing

THE STANDINGS

Team	Won	Lost
LRT	59	19
Uncle Carls	54	24
Clippers	52	28
Plumbers	48	27
Myrtle Five	43	32
Fingers	32	46
Hook & Ladder	28	41
Patrol	15	60
Jolly Five	8	67

Fingers (0)		Myrtle Five (3)	
Gurrier	193 131 133	Carlson	140 164 ___
Cowing	168 177 181	Preston	162 161 175
Carter	201 164 183	Pastura	189 161 161
Blind	125 125 125	Condro	164 164 184
Blind	125 125 125	Cianciulli	143 169 158
		Petella	___ 141 176
	792 704 717		719 822 818

L R T (3)		Uncle Carl's (0)	
Conte	136 158 194	Wilson	145 145 198
Lizanti	166 170 176	Mirande	150 138 126
Lizanti	195 159 179	Splendido	147 170 179
Liberandi	137 175 178	Campbell	170 198 157
Janello	184 161 181	Masio	138 172 144
	812 834 908		767 817 823

Hook & Ladder (0)		Plumbers (3)	
Scofield	138 161 184	MacPhail	192 121 220
Humphrey	148 148 148	Clutch	139 163 144
Walsh	147 198 169	Cuad	19 152 149
Miller	164 139 182	Tortorella	103 139 ___
Alpiar	245 164 157	Wenzwalla	___ 170
		Anton	185 191 221
	832 747 848		868 766 901

Clippers (3)		Patrol (0)	
Milone	205 161 139	Burns	109 127 133
Sparaga	156 181 164	Blind	125 125 125
Lotacchi	158 221 167	Stevens	157 148 129
Torre	118 130 164	Blind	125 125 125
Cuad	184 197 195	Murphy	153 160 137
	792 793 823		669 685 629

DEMPSEY ON PROGRAM

NEW YORK — Jack Dempsey and Bill Stern have joined Eddie Eagen on the advisory council for the Sports on Parade Program to be presented May 7 at the St. Nicholas Arena under auspices of the U. S. Maccabi Association. Mayor O'Dwyer heads the committee as honorary chairman, while Colonel Harry Henshel is honorary chairman.

ADVERTISEMENT

Fishing For Big Ones At Montreal

QUEBEC, P. Q. . . . (1949) . . . . Within sight of Montreal's famous Mont Royal and its maidens of skyscraper office buildings and metropolitan hotels, visiting fishermen in their thousands capture huge, fighting muskellunge as well as lazy, barnacled old sturgeon and big fat black bass.

"Here are pike and pickerel, too, in the swirling waters of the broad St. Lawrence River as it passes Montreal on its way to the Atlantic Ocean a thousand miles away. Mostly the muskellunge lurk near the weed beds and the rocky ledges of Lake St. Louis where the muddy Ottawa River merges unobtrusively with the St. Lawrence, but big ones of from 30 to 40-odd pounds have been killed, too, further upstream in either river. The sturgeon are more rare, but they are big ones, and can often be seen with dorsal fins out of the water as they doze in the shallows.

Montreal's local fisharmen who step off a suburban trolley right at their fishing grounds, fish in early Spring for plump pickerel, known locally as "dore", but later in the season their lures and minnows are aimed at the strong-backed bass in both the Ottawa and the St. Lawrence and in the other rivers and lakes within a pleasant hour's drive of Canada's largest city. For the United States visitors eager for bass and muskies, there are experienced fishing guides and boats readily available. The versatility of Montreal's attractions delights the city's guests more and more each year.

THREE LOCAL CREWMEN are among the 13 Westchesterites who are currently in the thick of the fight for positions on the seven intercollegiate shells Columbia University will sail this Spring. The lads from this county have their hands full as 100-odd candidates in all are trying out. Shown above in the front row (left to right) are Dirck Leys of Yonkers, George McVicar of Bronxville, Dick Gristede of Scarsdale, John Arbuthnot of Tuckahoe and Dick Eadie of Larchmont. Back row includes, also left to right, Carl Nelson, Albert Clemmer and Cass Leys, all of Yonkers, Dan Brown of Mamaroneck, Don Bainton of Larchmont, Thorpe Kelly of Bronxville, Roy Brown of White Plains and Al Patrick of Mount Vernon. Bainton, a freshman, is the brother of the Lions' freshman rowing coach, John, who stroked the Columbia shell at Poughkeepsie in 1947. Dan Brown, who was the Bellows High School correspondent to this paper before graduating from the local school, is also a freshman. The wearers of Light Blue open the intercollegiate rowing season tomorrow in a four-race regatta with Navy at Annapolis.

REDAETTES GAIN TIE FOR 3RD SPOT IN A.L.

The Redaettes bagged three games in their win column during American League bowling at the Mamaroneck Rec Center last night and thereby rolled into a third place tie with the Roll-Luckies who also won a match but dropped one game in doing so. The Jaybees, who are almost a certain title winner with only two weeks of matches remaining on the schedule, kept the field in high hopes by taking two licklings in three games while the second place Happy Girls snatched a close verdict from the Chats Heaters.

The Jaybees are six games in front of the Happy Girls who are the only combination which has a mathematical chance and they can only tie at best after last night.

Returning to the early season form which established her as a top notcher, Audrey Russell copped the single honors with a 192 game but Gladys Sibley, mainstay of the Jaybees' staff, ended up with the series laurels on a 509 pinfall.

THE STANDINGS

Team	Won	Lost
Jaybees	54	30
Happy Girls	48	36
Roll-Luckies	44	40
Redaettes	44	40
Chats Heaters	40	44
Three Musketeers	22	59

The scores:

Chats Heaters (1)		Happy Girls (3)	
Russell	139 192 141	Brewer	127 118 146
Studwell	135 106 100	Blind	113 113 113
Blind	128 128 128	Sibley	176 169 164
	402 426 371		416 397 423

Musketeers (0)		Redaettes (3)	
Brodeck	144 123 140	Dallmyer	138 123 120
Stewart	100 103 100	Holland	113 152 99
Saunders	98 158 134	Heilbrain	137 134 137
	342 386 374		388 409 376

Roll-Luckies (2)		Jaybees (1)	
Addleman	121 178 99	Frass	118 102 130
Bennett	139 114 92	Blind	103 103 103
Blind	120 120 120	Schmidt	111 130 111
	371 412 303		330 375 344

FIRST WESTCHESTER SHOWING!
CAPITOL
PORT CHESTER 5-2440
NOW THROUGH MONDAY
Richard WIDMARK Barbara BAYMORE Dean STOCKWELL
Down to the SEA in SHIPS
VICIOUS! DARING! DEADLY! BAD MEN of Tombstone

Movie Timetable

TODAY

PLAYHOUSE, Mamaroneck — "One Sunday Afternoon" at 3:45, 7:00 and 10:00. "Whip Lash" at 2:00 and 8:45.

PLAYHOUSE, Larchmont—"One Sunday Afternoon" at 2:50, 7:20 and 9:20.

LOEW'S, New Rochelle—"Command Decision" at 1:00, 4:00, 7:05 and 10:05. "Henry, The Rainmaker" at 2:55, 6:00 and 9:05.

PROCTOR'S, New Rochelle—"Down To The Sea In Ships" at 2:46, 6:22 and 10:00. "Badmen Of Tombstone" at 1:28, 5:04 and 8:40.

CAPITOL, Port Chester—"Down To The Sea In Ships" at 3:00, 6:25 and 9:55. "Badmen Of Tombstone" at 1:40, 5:10 and 8:40.

EMBASSY, Port Chester—"Armored Car" at 2:30, 5:15, 7:45 and 10:15. "State Police" at 1:40, 4:10, 6:35 and 9:05.

TOMORROW

PLAYHOUSE, Mamaroneck — "One Sunday Afternoon" at 3:35, 6:45 and 9:55. "Whip Lash" at 2:00, 5:10 and 8:20. "One Sunday Afternoon" at 2:30, 7:20 and 9:20.

PLAYHOUSE, Larchmont—"One Sunday Afternoon" at 2:50, 7:20 and 9:20.

LOEW'S, New Rochelle—"Command Decision" at 12:00, 3:00, 7:00 and 10:05. "Henry, The Rainmaker" at 2:55, 6:00 and 9:05.

PROCTOR'S, New Rochelle — "Down To The Sea In Ships" at 11:00, 3:12, 6:46 and 10:20. "Badmen Of Tombstone" at 1:16, 5:28 and 9:02.

CAPITOL, Port Chester—"Down To The Sea In Ships" at 3:00, 6:25 and 9:55. "Badmen Of Tombstone" at 1:40, 5:10 and 8:40.

EMBASSY, Port Chester—"Wake of The Red Witch" at 3:10, 6:35 and 10:10. "Hills Of Home" at 1:35, 5:05 and 8:35.

BASEBALL

By The Associated Press

EXHIBITION GAMES YESTERDAY

Cleveland 15, New York (N) 8
Cincinnati 2, New York (A) 1
Chicago (N) 6, St. Louis (N) 3
Chicago (A) 4, Pittsburgh 3
Philadelphia (N) 6, Baltimore 3
Philadelphia (A) 13, Savannah 2
St. Louis (A) 9, Texarkana 3
Brooklyn 3, Washington 2
Boston (A) 6, Boston (N) 2.

EMBASSY
PORT CHESTER 5-3838
Today Only
"Armored Car" plus "State Police"
SAT. THRU THURS.
JOHN WAYNE GAIL RUSSELL
WAKE of the RED WITCH
AND TECHNICOLOR
"HILLS of HOME"
Edmund GWENN • Donald CRISP
Tom DRAKE • Janet LEIGH
and LASSIE

MENDEZ VS. SOUKUP TODAY IN BADMINTON

CHICAGO, (AP) Martin Mendez of San Diego, Calif., seeded No. 1, opposed Victor Soukup of West Allis, Wis., as top-seeded stars swept into action in the U. S. national badminton tourney at Navy Pier.

Several first round matches were played yesterday to pare down the 150 entries from 36 states, but most of the top-ranked men and women drew first round byes.

The tournament has attracted most of the nation's top-flight players with the exception of defending champion Dave Freeman of San Diego, Calif., who is competing in the Danish international tourney at Copenhagen.

Lill Ellis Registers Pair of Individual Highs

MOUNT VERNON—Lillian Ellis last night bowled a 628 series, including a 255 final game, to register a pair of individual high for women in Mount Vernon this season. The 182-191-255—628 series was recorded for the Pennelli's team in the Westchester Women's Merchants League at the Vernon Heights Recreation Alleys.

George Szypula, Michigan State College's gymnastic coach, was national AAU tumbling champion in 1940-43 inclusive.

CLEVELAND vs. Giants
POLO GROUNDS
TOMORROW - 2:30
SUNDAY - 2:30
sponsored by "Giants-Jottings"-WMGM-6:45 P.M.

SEE THE BIG ONES FIRST AT WESTCHESTER'S MOST LUXURIOUS* THEATRE
*(You'll Enjoy Our New Seats!)
RKO PROCTOR'S
NOW RICHARD WIDMARK
DOWN to the SEA in SHIPS
LIONEL BARRYMORE DEAN STOCKWELL
PLUS
"BAD MEN of TOMBSTONE"
BARRY SULLIVAN
Marjorie REYNOLDS • Brod. CRAWFORD
Ahoy Kids
SATURDAY MAT. ONLY
"EASTER TREAT"
CARTOONS—FREE GIFTS
Doors Open 10:45 A. M.

LOCAL HS NINES GIVEN BREATHER

The baseball forces of both local high schools are taking a breather from their strenuous training grind over the first weekend of the long Easter holiday vacation. However, the athletes are conscientious enough to want to stay in condition for the long season which will officially get under way shortly after they return to classes again.

Both coaches have departed for short vacations. Jack Fearon of Bellows journeying to Maine for the weekend and Harry Harrison to his native Pennsylvania. They will note be back early next week in time to supervise practice sessions of their respective diamond outfits.

A batch of Panthers showed up at Daniel Warren Field yesterday and divided up into two groups for a grapefruit game while the same type of workout was going on at the Hilltop. Mamaroneck High's drills will return to official sessions on Monday but the East End nine will continue to operate without its mentor until Thursday.

Coach Harrison revealed shortly before his departure that his squad would have a long session on Monday and then lay off until Thursday when the second practice game of the year will be held at Manchester Field. Another practice encounter is lined up for Friday and Harrison said that the team would probably drill on Saturday also.

Bellows' which doesn't get back into regular game action for quite a spell, also has practice tilts slated for those days and an exhibition game with Pelham is also in the making.

Both the BHS and MHS instructors have whittled down their squads to working conditions. Bellows appears to be the more progressed of the two but the East Enders have much more veteran material than the Tigers this season. Coach Harrison has shifted around his infield and outfield combinations of late and is expected to continue this system, throughout the campaign in order to use his experienced players in every fray. Some of the athletes have worked out as outfielders, infielders and pitchers already and one or two may see action at all three spots during the season. The same is true of Bellows although Pearon's switches have moved players between just two posts thus far.

Sports Calendar

TODAY

Track

Bellows practice at Daniel Warren Field.

Bowling

Mamaroneck Community League matches, Mamaroneck Rec Center, 8:30 PM.

Larchmont Ladies League matches, Larchmont Rec Center, 8 PM.

SUNDAY

Bowling

King and Queen Club's matches, Mamaroneck Rec Center, 8 PM.

Softball

Inter-Fraternal-Sorority League games at Flint Park, diamond No. 2.

Larchmont Fire Department practice at Flint Park, diamond No. 1.

Fight Results

By The Associated Press

NEW YORK—Joey Scarlata, 128½, New York, knocked out Johnny Lemons, 128½, Stamford, Conn., 5.

PHILADELPHIA — Gene Jones, 201½, Camden, N. J., outpointed Sandy McPherson, 225, New York, 8.

Book Buyer's Exchange
220 - 5th Avenue
NEW YORK 1, NEW YORK
Phone MUrray Hill 6-2344
High Prices Paid for Good Books!
Large or Small Collections
Immediate Removal at Our Expense
WRITE US WHAT YOU HAVE TO OFFER.

Tonight on New York
Radio City Music Hall's big three-part Easter program, highlighted by its new film hit, Bing Crosby in "A Connecticut Yankee in King Arthur's Court," will begin its second week on Thursday, April 14.
The screen musical, based on the famous Mark Twain novel and filmed in Technicolor, is accompanied on the Music Hall's great stage by the theatre's celebrated cathedral spectacle, "Glory of Easter," and a new holiday extravaganza, "Springtidings," produced by Leon Leonidoff.
"Glory of Easter," presented on the Music Hall stage for the 17th consecutive year where a cast of 200 enacts the famed pageant in the glow of towering stained glass windows and the light of hundreds of flickering tapers.
Saint Subber and Lemuel Ayers, producers of "Kiss Me, Kate," celebrated their return from California by sending out a large sheaf of checks, representing the third return to the backers of the Cole Porter-Sam and Bella Spewack musical since the hit show opened on Dec. 30.
SHOWPLACE OF THE NATION RADIO CITY MUSIC HALL ROCKEFELLER CENTER
BING CROSBY
RHONDA FLEMING • WILLIAM REDDY • Gr. BEDDIE HARDWICKE
"A CONNECTICUT YANKEE
In King Arthur's Court"
Color by TECHNICOLOR • A Paramount Picture
and THE MUSIC HALL'S GREAT EASTER STAGE SHOW

MADISON SQ. GARDEN NOW
TWICE DAILY, Incl. Sundays, 2:15 & 8:30 P.M.
THROUGH SUNDAY NIGHT, MAY 8
RINGLING BROS BARNUM & BAILEY CIRCUS
PRICES (Tax Incl.) NIGHTS & MATINEES $1.20, 2.20, 3.00, 3.50, 4.50, 5.50, 6.00
Tickets admitting to everything (including seats)
CHILDREN UNDER 12 HALF PRICE
Every Afternoon except Saturday and Sunday
MAIL ORDERS FILLED PROMPTLY
Send check or money order with self-addressed stamped envelope to RINGLING CIRCUS, Med. Sq. Garden

EXPERT REPAIRS of BICYCLES BABY CARRIAGES
A FULL LINE OF
TOYS • VELOCIPEDES • BABY CARRIAGES
SCHWINN AND COLUMBIA BICYCLES
JUVENILE FURNITURE MILLER'S PET SUPPLIES
334 Mamaroneck Avenue Mamaroneck 9-5070

PLAYHOUSE
MAMARONECK
TODAY - SATURDAY
Dennis MORGAN • Dorothy MALONE
in
"ONE SUNDAY AFTERNOON"
— and —
"WHIPLASH"
Dane CLARK • Alexis SMITH
Zachary SCOTT
LARCHMONT
PHONE: LARCHMONT 2-3001
TODAY - SATURDAY
Dennis MORGAN • Jane DEPOPE
Dorothy MALONE
'One Sunday Afternoon'
(Color by Technicolor)
SUN. thru TUES. APRIL 17-18-19
Edmund GWENN • Tom DRAKE
LASSIE
"HILLS OF HOME"
(In Technicolor)

TODAY thru MONDAY
LOEW'S
CLARK GABLE WALTER PIDGEON VAN JOHNSON BRIAN DONLEVY
FRANCIS MCM's BICKFORD • RODIAK • ARNOLD
"COMMAND DECISION"
MARSHALL THOMPSON • SKOLSKY • MUNY
CAMERON MITCHELL • CLINTON SUNDERS
and
"HENRY THE RAIN MAKER"
RAYMOND WALBURN
LOEW'S YODVIL—3 BIG ACTS EVERY TUESDAY NIGHT

Our Cuisine
IT'S GOOD!
Enjoy Your Easter Meal With Us!
MUSIC — TELEVISION
We Specialize in Children's Dinners!
We Cater to Parties and Weddings
PAL MAR
Restaurant and Cocktail Lounge
1957-59 PALMER AVENUE
LARCHMONT TEL. 2-1958
Mr. Joseph Miazza, Owner

Where's Elmer?
at the SEVEN PINES
COMPLETE SHORE DINNERS
SPECIAL RATES FOR WEDDINGS, PARTIES
Private Dining Room
JACK BERGER, Manager
SEVEN PINES
Phone 9-2570
1250 BOSTON POST RD., MAMARONECK, N.Y.

TRENT
MAIN STREET
M. R. 5-4569
LAST TIMES TODAY
3 Great Italian Pictures
"THIS WINE OF LOVE"
(Complete English Titles)
The world's most glorious voices in the famous opera "This Wine of Love" featuring the ballet and chorus of the great opera of Rome.
— PLUS —
"THE LITTLE MARTYR"
With the Sensational Child Actor
LUCINO D. AMBROSIS

BIG SISTER By Les Porgrave

ETTA KETT By Paul Robinson

Automotives Shatter Three MCL Kegling Standards

Spotlight On Sports

By DICK CARPENTER

The editors, one of which is Mamaroneck's own Al Perkins, of Sport Magazine, have expressed their dislike for the way in which Screen Plays Corporation has pictured the correct method of succeeding in the boxing ring. The movie in question is the "Champion" and the idea that it implies is that a fighter must stifle all of his decent instincts and ride roughshod over everyone who stands in his way. It also gives the impression that the boxer must be nice to people only as long as they are useful to him and to get friendly with shady characters whenever they have a good proposition to offer.

Mr. Perkins and his associates believe that the classic short story which was written by the famous Ring Lardner was not intended to create the impression that the hero of the "Champion" was a typical champion. But rather they feel that Lardner was drawing a caricature of a fighter who had all of the evil characteristics that one might run across in a lifetime of sportswriting.

It is easy to see how this picture could lead many youngsters to believe that the only way to reach the top in the boxing game or any other sport is to cheat, connive and help only those who can help you in return.

If the reader chooses to see the picture he or she will understand why it could leave no other impression. When the individual does see the "Champion," he must simply remember that it is after all, only another movie. It is common knowledge that when a person sets out with a goal in the sports world, it doesn't hurt his chances any by being nice to his friends and relatives as well as the influential people. The youngster should try to take after Joe Louis, Spec Sanders, Ben Hogan, Joe DiMaggio, George Mikan and the many other truly great champions. The first acts of these prominent athletes when they reached the top was taking care of their families and friends. Naturally they fought hard to reach their positions but still they weren't required to beat up anyone's grandmother to get there.

Spotlight Reports

Several clubs in the Mamaroneck Softball League are on the lookout for players. Seems as if the source of material is limited until the various colleges adjourn for the Summer. . . . George L. Freeland of Larchmont won the Distinguished Rifleman's Medal according to an announcement made by the National Rifle Association in Washington, D. C. Freeland took up the target sport in 1947. He is a senior at Staunton Military Academy and a member of the DMA rifle team. . . . Joseph Bilotta of Mamaroneck was awarded his varsity basketball letter at Michole College, Dudley, Mass. Bolitta is an MHS graduate.

Leaders Jump One Full Game On Garagemen; Troillo High

The Automotives showed little regard for their opponents, league records and the Mamaroneck Rec Center's pins last night as they swaggered through three strenuous games which resulted in another notch being added to their recently won lead in the Mamaroneck Community League race. Three new standards were set in the loop leader's performance last night. First of all was the team single mark which is now 997 maples. Then came the team series record which they set by sending 2850 pins banging into the pits. The final mark was an individual one and went to Dom Troille III who rolled a 703 pin triple. This was the first three game total onto the cherished 700 pin class on a local alley this season.

While the Automotives were going through their routine, the Garagemen were whipping the Pineers, 2-1, the Recs edged the Odd Fellows by a similar score and the Community Five outbowled Mamaro, also by a split tally.

A night run across two changes in the standings but the recently organized Automotives sweeping victory was considered to be of tremendous importance since their margin over the Garagemen has now become large enough for the faltering second placers to start worrying. The Garagemen had led the Community loop throughout the season until the Automotives put on a sustained spurt in the last month which resulted in first place changing hands last week.

Alley Rumblings

The reason the leaders were outstanding last night is explained in the tabulation of the number of games over 200 plus. There were 13 in all and the Automotives had seven of them. Troilo III took care of three himself with the high game of 257 pins being squeezed into the middle of the spectacular series. His other scores were 234 and 212. Teammate Marchesani contributed 206 and 210 games while Mike Bisceglia had a 208 Larry Mulinare a 202. The others were credited to Paul Jones of the Diners (205), Fred Bono of the Pineers (203), Charley Lanza of the Garagemen (210), Lombardi of the same team with 213, Ed Stockman of Mamaro (213) and Harry Vinet of the Community Five (208). . . . Five weeks of kegling remain on the Mamaroneck Community slate. This is the most of any league in town. . . . Diners are still third in standings, followed by Odd Fellows and then Pineers. . . . Bisceglia failed to lead all bowlers for the first time since he joined the league several weeks ago. . . . Lou Pekrul ripped off three identical games of 180 pins. This was the second time this season a MCL bowler has accomplished that feat. Chats Radcliffe did it the first time. A member of The Daily Times circuit also turned the trick earlier in '49. Officials believed that the feat entitles the bowler to a certificate from the American Bowling Congress admitting him to a select club.

The scores:

Recs (3)		Odd Fellows (1)	
Driscoll	181 159 161	Radcliffe	180 191 179
Fortuito	155 143 143	Reed	170 182 145
Jones	178 174 148	Havlicek	157 166 167
Malk	169 166 183	W.Pekrul	154 199 169
McVeton	171 169 169	L.Pekrul	180 180 180
	847 805 844		831 880 839

Garagemen (2)		Pineers (1)	
Russell	171 170 191	M'Donald	155 189 198
Lanza	178 182 210	Biker	176 199 145
O'Neill	152 145 104	Marrello	171 122 128
Lombardi	213 181 213	Pineiro	203 202 182
Tallevi	198 152 168	Spero	177 160 156
	842 832 818		838 874 768

Mamaro Colts (1)		Community Five (2)	
Stockman	213 213 146	Alois	147 168 152
A.Hanan	176 161 147	Holton	174 181 183
Clapp	191 148 205	Orabara	166 169 172
J.Hanan	168 136 184	Pacnessa	144 184 120
Webber	179 190 147	Vinet	208 144 169
	839 776 739		840 797 796

Automotives (3)		Diners (0)	
Troillo 3r	148 166 180	Mueller	180 187 144
Marchesani	206 210 166	Richards	179 173 189
Troillo 3rd	212 257 234	Roelofs	194 143 152
Bisceglia	152 189 208	Zurka	170 170 170
Mulinare	187 205 152	Jones	169 184 205
	904 997 949		895 836 860

BASEBALL

By The Associated Press

EXHIBITION GAMES YESTERDAY

Pittsburgh (A) 16, New York (N) 11
Brooklyn (N) New York (A) 1
Philadelphia (A) 4, Philadelphia (N) 3
Other games cancelled rain.

TODAY'S SCHEDULE

Boston (N) vs Boston (A)
Chicago (N) vs Chicago (A)
Cleveland at New York (A) 2:30
New York (A) at Brooklyn 1:30
Philadelphia (N) vs Philadelphia (A)
St. Louis (A) vs St. Louis (N)
Baltimore at Washington
Cincinnati at Indianapolis

TOMORROW'S SCHEDULE

Cleveland (A) at New York (N)
New York (A) at Brooklyn (N)
Boston (N) vs Boston (A)
Chicago (A) vs Chicago (N)
Detroit (A) vs Pittsburgh (N)
Philadelphia (N) vs Philadelphia (A)
St. Louis (N) vs St. Louis (A)
Baltimore vs Washington at Baltimore
Cincinnati at Indianapolis

School Sports

COLLEGE BASEBALL

Monday
Bridgeport at Iona

COLLEGE TRACK

Today
White Plains State Tech vs CCNY Evening School at Randall's Island.
Iona at St. Francis at Brooklyn College.

TWO GAME LEAD HELD BY LADIES KINGPIN

Brill's Girls made a valiant effort to help out some of their Larchmont Rec Ladies League fellow bowlers last night at the Rec Center but failed in the final game as the Washingtons maintained their two-game stranglehold on first place. Peter's Children, which also won a 2-1 victory last night, is the only other team with a chance of copping the title and they have just three weeks to at least make up those two games difference in the standings. Dom's Four and the Florists were the other victors and they followed the trend of split decisions.

Tessie Smirge of the Recs got back onto her usually steady game by taking the high three-game honor with a 511 pinfall but the single game glory was taken care of by Midge Castaldo of Brill's Girls with a 191 game.

The scores:

Towners (1)		Dom's Four (2)	
Morgan	131 118 180	Rainaldi	141 189 154
Blind	178 128 128	Proler	148 169 194
Goetze	135 136 111	Blind	137 137 185
Foster	169 151 162	Blume	153 151 166
	551 523 581		573 590 647

Recs (1)		Peter's Children (2)	
Finger	120 179 168	Crosso	138 161 116
Martino	—— 118 156	Lanza	141 176 121
Blind	128 128 128	Fortuito	151 162 139
Smirge	165 178 168	Leone	147 159 121
Blind	135 —— ——		—— —— ——
	526 603 594		577 654 517

Jewelers (1)		Florists (2)	
Blind	135 135 135	Saunders	123 129 134
LiBrande	98 128 136	Blind	126 126 126
Roth	128 150 116	Miller	131 107 139
Gladey	153 140 146	Stein	166 153 167
	512 553 533		562 515 566

Washingtons (2)		Brill's Girls (1)	
Burchel	138 137 181	Librandi	145 191 158
Valle	138 126 176	Nichols	133 150 96
Preston	128 95 98	Blind	114 114 114
Custi	176 156 139	Castaldo	122 191 148
	580 508 574		514 618 514

Sports Calendar

TODAY

Basketball

Larchmont Avenue Church vs. First Methodist of New Rochelle for Huguenot YMCA - Kiwanis Club church title, 2 PM, New Rochelle YMCA.

TOMORROW

Softball

Inter Fraternity, Sorority League games at Flint Park, diamond No. 2, 2 PM.

Larchmont Fire Department practice at Flint Park, diamond No. 1.

Bowling

King and Queen Club's mixed doubles matches, Mamaroneck Rec Center, 8 PM.

Hockey At A Glance

By The Associated Press

TONIGHT

National League
Detroit at Toronto (Toronto leads best of 7 series, 3-0)

American League
Providence at Hershey (Hershey leads best of 7 series, 3-2).

Movie Timetable

PLAYHOUSE, Mamaroneck — "One Sunday Afternoon" at 3:35, 6:45 and 9:55, "Whip Loch" at 1:50, 5:10 and 8:20.

PLAYHOUSE, Larchmont—"One Sunday Afternoon" at 2:50, 7:20 and 9:20.

LOEW'S, New Rochelle—"Command Decision" at 12:00, 3:50, 7:00 and 10:05. "Henry, The Rainmaker" at 2:55, 6:00 and 9:05.

PROCTOR'S, New Rochelle—"Down To The Sea In Ships" at 11:00, 3:12, 6:46 and 10:20. "Badmen Of Tombstone" at 1:16, 5:28 and 9:02.

CAPITOL, Port Chester—"Down To The Sea In Ships" at 3:00, 6:25 and 9:55. "Badmen Of Tombstone" at 1:40, 5:10 and 8:40.

EMBASSY, Port Chester—"Wake Of The Red Witch" at 3:10, 6:35 and 10:10. "Hills Of Home" at 1:35, 5:05 and 8:35.

TOMORROW

PLAYHOUSE, Mamaroneck—"The Bribe" at 3:45, 7:00 and 10:15. "The Kissing Bandit" at 2:00 and 8:45.

PLAYHOUSE, Larchmont — "Hills Of Home" at 2:45, 7:15 and 9:15.

LOEW'S, New Rochelle—"Command Decision" at 1:00, 4:00, 7:05 and 10:05. "Henry, The Rainmaker" at 2:55, 6:00 and 9:05.

PROCTOR'S, New Rochelle—"Castle On The Hudson" at 12:00, 3:40, 7:20 and 11:00. "Sergeant York" at 1:26, 5:06 and 8:46.

CAPITOL, Port Chester—"Down To The Sea In Ships" at 3:00, 6:25 and 9:55. "Badmen Of Tombstone" at 1:40, 5:10 and 8:40.

EMBASSY, Port Chester — "Wake Of The Red Witch" at 3:10, 6:35 and 10:10. "Hills Of Home" at 1:35, 5:05 and 8:35.

BHS Cinder Squad Drilling In Preparation For Opener

Everyone connected with the Bellows High School track team is cautious about evaluating the Panthers' chances of a successful 1949 campaign. With ten letter-men returning it would appear that the East Enders had a decent chance of winning a majority of their meets but the fact is that this does not tell the complete story. The fact of the matter is that only two of the returning veterans were consistent winners in 1948 and the rest just an assortment of athletes who placed here and there and at times were completely listerless. Nevertheless, Coach Fred Wurzbacher believes that his forces can be turned into a winner if the individual performers are faithful to their training programs.

Although school adjourned on Wednesday for a 10-day holiday period, the local cinder pounders have been on the Daniel Warren track every morning for three hours and, according to Wurzbacher, will probably be there for at least four days next week, that is if they intend to make the grade on his aggregation. The runners go through their daily training grind and then usually wind up by dashing through a time trial while the field men keep hustling at their various athletic occupations, either in the pits or on the discus area. However, each training drill starts off on the same foot, with a mass calisthenic routine for loosening up the muscles.

Track Fast

The track itself is only in fair condition and actually needs rolling and a new inside border put down. The inside lane is marred by loose cinders and the entire oval has many large chunks of rock to mar running conditions. However, it is usable for at least practices.

Heading the list of lettermen are Captain Richie Hill and Ed Kayner while the remaining ones are Bill Magrino, Bob Keegan, George Fischer, Panky Vitetta, Don Anderson, Tom Mayers, Chappie Conquist and Pete Beaudrault. Hill, Keegan and Vitetta are sprinters and will carry much of the load in the 100 and 220-yard dashes. Kayner is the mainstay of the shot put and discus throw, having set the school record in the latter event last season. Anderson runs the quarter mile and also broad jumps well. Beaudrault, Mayers, Magrino and Conquist are out for positions on the distance crew while Fischer is about the best of the high jumpers.

Many Newcomers

Wurzbacher is still carrying many newcomers who have looked good in the training sessions. In the dashes he has Wes Gittens and Gene Giancola. Mark Romani is listed as a quarter miler as well as a broad jump possibility. Ticky Litchfield will run the half mile, Don Dahlgren and Stev Schaeffer are out to make the mile quota. Bob Mandracia and Harold Morro are candidates for the shot and discus, while Oliver Stromberg, Lou Bordigo and Burt Clausen are field-event men. Clausen is expected to top the pole vaulters while Dahlgren is a dark horse to snatch the leading miler's spot from Mayers.

A total of approximately 40 lads turned out for the first drills but some have been discouraged or have failed to attend practices regularly. In this way Wurzbacher has allowed them to eliminate themselves from further consideration rather than cut the squad himself.

48 Record Mediocre

Last year's Bellows track record was slightly better than mediocre. They won three of four dual meets and finished a surprisingly high second in the Class "B" section of the Westchester Relays. The only real disappointment of the campaign was the dropping of the county Class "C" title at the District One Relays in White Plains. The individual top performance of the year was Kayner's discus heave of 124 feet, 10½ inches which is the BHS record. Bob Keegan also did well in the 220-yard dash, winning five of his seven attempts.

Included on the Panthers' 1949 schedule are five dual meets, the annual SWIAC meet which is at Rye this year, the District One Relays and District One Meet, and the inter-class entanglement which is also an annual affair.

56 IN AUTO RACE

INDIANAPOLIS, (AP)—Fifty-six entries were listed today for the 33rd annual 500-mile race May 30 at the Indianapolis Motor Speedway.

PANTHER TRACK PICTURE This season is brightened by the presence of this quartet who are shown, above, taking a breather during a recent practice session at Daniel Warren Field in Rye Neck. The joyful group includes (left to right) Captain Richie Hill, Coach Fred Wurzbacher, Bill Magrino and Ed Kayner. The three athletes represent the sprint, distance and field event categories on the Bellows squad and all are returning letter-men. Wurzbacher has the East End cindermen on the move throughout the Easter vacation from studies in hopes of a winning performance against Rye on April 28 when the SWIAC season opens. Ten lettermen are among the 35 candidates which are still being carried on the BHS team.

—Staff Photo by Raffaeli

MIDGETS AT HINCHLIFFE

PATERSON, N. J.—Off to a spectacular start with his blasing victory in the opening meet of the season last week, Brooklyn midget-car ace Len Duncan will point for a repeat triumph in the 25-lap main event of the weekly midget auto racing meet at Hinchliffe Stadium, here tomorrow afternoon at 2:30.

SEMI FINALS SET IN CHAMP POLO

NEW YORK—Semi-finals action is scheduled for tonight at the Squadron A Armory in the Squadron's First Spring Indoor Polo Championship. The title match is booked for April 23 in the tournament which is limited to teams ranging from 10 to 15 goals in the Indoor Polo Association of America handicap ratings.

Opening tonight's double-header at 8:30 will be a match pitting Squadron A against Essex Troop of Newark. The nightcap will send Ramapo Club of Tallman against Long Island.

Fred Zeller, Billy Rand and Walter Nicholls will line up in that order for the Squadron, while Billy Zimmerman, Bill Reber and Hayward Headden form the Essex combination. Seven goal star Al Parsells will play with Walter Devereux and Billy Ylvisaker for Ramapo, against George Lacks, Paul Miller and Billy Nicholls of Long Island.

The Long Islanders are toprated in the tourney with a handicap of 13 goals. Essex and Ramapo each carry 12, while Squadron A claims only 10 goals.

COLD WEATHER DOGS REDS, INDIANS TILT

INDIANAPOLIS, (AP) — Cold weather today again threatened to halt the series between the Cincinnati Reds and Indianapolis of the American Association.

Johnny Vander Meer, moving off the injured list after a week of idleness, is slated for duty if the game can be played. The contest may determine whether Vandy will be able to hurl Tuesday's opener against the St. Louis Cardinals. If Vander Meer can't go, the starter is expected to be Ken Raffensberger.

The Reds and the Indians had to postpone yesterday's game at Richmond, Ind., because of rain and cold weather.

Fight Results

By The Associated Press

NEW YORK—Joe Morell, 142, New York, outpointed Buddy Holderfield, 143¾, Little Rock, Ark., 10.

Tonight New York

For only the third time in thirty years, Parents Magazine has cited a motion picture—"House of the Brave"—for its special merit, it was announced by Phil Wilcox, director of motion picture relations for the publication.

"House of the Brave" is the recently completed screen plays film, soon to be released by United Artists, which is the first motion picture ever made on the theme of anti-Negro hatred. Based on Arthur Laurents' Broadway hit, it is the story of five men on a dangerous wartime mission, one of whom is a Negro.

* * *

The week ending April 9 will long be remembered by Morris Jacobs, General Manager for Rogers and Hammerstein, Theatrical Producers. It marked the advent in New York of the new Rogers-Hammerstein musical play, "SOUTH PACIFIC," starring Mary Martin and Ezio Pinza. It also marked the week in which Jacobs scored a hole in one at the Bayside Golf Club in Bayside, Queens in company with Irving Kayser, Treasurer of the Alvin Theatre, housing "MR. ROBERTS," and Jacobs' nephew, Norman Weiner, advertising man. The ace was scored on the fourth hole at Bayside about 140 yards but so well trapped that a direct hit must be made on a green of about 65 square feet.

* * *

Nina Foch, featured with Glenn Ford in "The Undercover Man" will appear in person at the New York Paramount next Wednesday evening.

CLEVELAND vs Giants POLO GROUNDS
TODAY - - 2:30
SUNDAY - - - 2:00
Listen to "Giants-Jetliner"-WMCA-8:45 P.M.

TODAY American Premiere
Exclusive Engagement!
The star of OPEN CITY & TO LIVE IN PEACE
ALDO FABRIZI
in another hit
"Professor, My Son"
(IL MIO FIGLIO PROFESSORE)
Italian-Eng. Titles
A Lux Release
Down to earth, simple heart warming drama of international impact.
TRENT THEATRE MAIN STREET NEW ROCHELLE
NEW ROCHELLE 2-4500

PLAYHOUSE
MAMARONECK TODAY "ONE SUNDAY AFTERNOON" — and — "WHIPLASH"
SUNDAY - MONDAY Robert TAYLOR - Ava GARDNER "THE BRIBE" — and — "KISSING BANDIT" Frank SINATRA - Kathryn GRAYSON
LARCHMONT PHONE: Larchmont 2-0404
LAST TIMES TODAY Dennis MORGAN - Dan DeFORE Dorothy MALONE "One Sunday Afternoon" (Color by Technicolor)
SUN. thru TUES. APRIL 17-18-19 Edmund GWENN - Tom DRAKE LASSIE "HILLS OF HOME" (In Technicolor)

FIRST WESTCHESTER SHOWINGS
CAPITOL PORT CHESTER 5-2440
NOW THROUGH MONDAY
Richard WIDMARK Lionel BARRYMORE Jane STACKWELL
DOWN TO the SEA in SHIPS
AND
VICIOUS! DARING! DEADLY! BAD MEN of Tombstone

EMBASSY PORT CHESTER 5-2838
JOHN WAYNE GAIL RUSSELL
WAKE of the RED WITCH
AND
TECHNICOLOR "HILLS OF HOME" Edmund GWENN - Donald CRISP Tom DRAKE - Janet LEIGH and LASSIE

LOEW'S
CLARK GABLE WALTER PIDGEON VAN JOHNSON BRIAN DONLEVY
CHARLES BICKFORD - HODIAK - ARNOLD
MGM's "COMMAND DECISION"
MARSHALL THOMPSON - RICHARD HOPE GARRISON MITCHELL - CLINTON SUNDERS
and
"HENRY THE RAIN MAKER" RAYMOND WALBURN
LOEW'S YODVIL—3 BIG ACTS EVERY TUESDAY NIGHT

SEE THE BIG ONES FIRST AT WESTCHESTER'S MOST LUXURIOUS* THEATRE
*(You'll Enjoy Our New Seats!)
RKO PROCTOR'S
TODAY AND TOMORROW RICHARD WIDMARK in "DOWN TO THE SEA IN SHIPS" — PLUS — 'Badmen of Tombstone'
MONDAY AND TUESDAY GARY COOPER in "Sergeant York" — PLUS — JOHN GARFIELD ANN SHERIDAN in Castle on the Hudson

THE WORLD-FAMOUS ROXY THEATRE 7th AVE. & 50th ST.
That 'Sitting Pretty' Man is Back —and How!!
Clifton WEBB - Shirley TEMPLE in Mr. Belvedere Goes to College
20th CENTURY-FOX
TOM DRAKE ALAN YOUNG Directed by ELLIOTT NUGENT
Produced by SAMUEL G. ENGEL
CHILDREN under 12 yrs. 50c not tax AT ALL TIMES
On the WONDER Stage! VIVIAN BLAINE LEO de LYON McCARTHY & FARRELL
On the ICE Stage! A Wonderful NEW ICE TRAVAGANZA starring THE ROOKIES JOAN HYLDOFT

SHOWPLACE OF THE NATION RADIO CITY MUSIC HALL ROCKEFELLER CENTER
BING CROSBY RHONDA FLEMING - WILLIAM REGIS - Dir. BEDRIC HARDWICKE
"A CONNECTICUT YANKEE" in King Arthur's Court"
Color by TECHNICOLOR A Paramount Picture and THE MUSIC HALL'S GREAT EASTER STAGE SHOW

BIG SISTER By Les Porgrave

ETTA KETT By Paul Robinson

EASTER CHURCH GOERS yesterday at St. Thomas's included the smiling quartette pictured above left to right are Miss Holly Beeman of Larchmont, Miss Gloria Carleton of Mamaroneck, Miss Diane Rigano of Larchmont and Mrs. Bruce Bailey of Mamaroneck. Shown below are Anne Flaherty and Jack Westcott, of Shore Acres, Mamaroneck. —Staff Photo

Mrs. Betzig Is Renamed To Head CWC

Mrs. William B. Betzig of Larchmont again heads the slate for the coming year of the Catholic Woman's Club of Westchester, it is announced today by Mrs. Hallam C. Smith, chairman of the nominating committee.

To serve with Mrs. Betzig are Mrs. Smith, first vice president; Mrs. Charles Wigand, second vice president; Mrs. Frances W. Qualey, treasurer; Mrs. Robert E. Murray Jr., corresponding secretary; Mrs. George Abeles, financial secretary, all of New Rochelle and Mrs. George H. Cordier of Pelham, recording secretary.

Board members for three years include Mrs. Thomas J. Gilligan of New Rochelle, Miss Catherine Kelly and Mrs. Edward S. Ladin of Larchmont and Mrs. Charles Zipprich of City Island.

To serve two years are Mrs. John C. Renz, Jr. of New Rochelle, Mrs. Jay W. Bonafield of Larchmont, Mrs. E. M. Hickinbotham of Pelham and Mrs. Charles F. McKenna of Mount Vernon.

Board members for one year are Mrs. Harry Brodine, Mrs. George Crowley, Jr., Mrs. James A. Jennings and Mrs. Roy R. Schaberg all of New Rochelle.

Local Residents Serve On Brunch Committee

Local residents assisting Mrs. Howard Gilman of New York, chairman of the opening brunch tomorrow at the Hasty Hook Country Club, Harrison, include Mrs. Alfred Karet, Mrs. Eugene Lewin and Mrs. Peter B. Nold of Larchmont, and Mrs. Leon Full of Mamaroneck.

Brunch will be served at 11:30 A. M., followed by appointment of permanent chairmen and a kickers' tournament scheduled for the afternoon. Others on the committee are Mrs. David B. Comden of Mount Vernon, Mrs. Irving Rubin of New Rochelle, Mrs. Milton Kavey of Port Chester and Mrs. Edwin Mayer of Rye.

Barbara Ann Biggard Is Accepted at Oberlin

Oberlin College Conservatory of Music at Oberlin, Ohio, has notified Miss Barbara Ann Biggard, daughter of Mr. and Mrs. John S. Biggard of 161 Murray Avenue, Larchmont, of her acceptance for the Fall term. Miss Biggard is a senior at Mamaroneck High School, where she is a member of the A Cappella Choir, Mixed Glee Club French Club and Speech Arts Council. She is active in the Sub-Deb Section of the Woman's Club of Larchmont, and the Young People's Society of the Larchmont Avenue Church.

TO ROSEMONT COLLEGE

Miss Joan Payden has been accepted at Rosemont College, following her graduation in June from Mamaroneck High School. Daughter of Mr. and Mrs. Joseph Payden of 35 Flint Avenue, Larchmont, Miss Payden is a member of the school Speech Arts Council and French Club. She is a member of the Junior Social Club of St. Augustine's Church and the Sub Debs of the Woman's Club of Larchmont.

BACK TO COLLEGE

Miss Jo Golliday, daughter of Mr. and Mrs. Gail Golliday of 28 Oak Avenue, Larchmont, has returned to the University of Vermont following the Spring vacation at home. Miss Golliday's house guests during the vacation were Sally Gleason of Chester, Mass., and James Turnbull of Orleans, Vt.

Noted Novelist To Talk Tonight For Evening Group At Church

Natalie Anderson Scott of Larchmont, author of the 1947 best-selling novel "The Story of Mrs. Murphy," will be guest speaker tonight at the April meeting of the Evening Section of the Woman's Club of Larchmont at 8:30 P.M. at the Larchmont Avenue Church house.

Mrs. Scott will discuss her latest book, "The Husband," which will be released this month. A native of Russia, the author lived in London, England, attended schools in Montclair and Ridgefield, N.J., and resided in New York City prior to purchasing her home 18 months ago on Concord Avenue.

She works an eight-hour day, six days a week, on her novels, which she writes first in longhand, then types the final copy. When not at work, she devotes much time to her garden, her pets, a dog and cat, and driving throughout Westchester.

Prior to 1935, when her first book, "So Brief the Years" was published, Mrs. Scott wrote for magazines and the movies. "Sisters Livingston," was published in 1946, and "The Story of Mrs. Murphy," published in 1947, was a best-selling psychological novel and a Book-of-the-Month - Club selection. "The Husband" deals with the "emotional enslavement of women in marriage," according to the author.

Julian S. Cargill of Larchmont will speak on "Comic characters," describing their creation and value in advertising.

The meeting will be conducted by Miss Alita Boots Crafts of New Rochelle, who has been renominated as Section chairman. Miss Crafts served also as chairman in 1942.

Refreshments will be served following the program. Members and guests have been invited to attend.

Ohio Wesleyan Accepts Miss Hannie Heespelink

Miss Hannie Heespelink, a Mamaroneck High School senior, has received word of her acceptance for the Fall term at Ohio Wesleyan University at Delaware, Ohio. Daughter of Mr. and Mrs. John E. Heespelink of 47 Maple Hill Drive Larchmont, Miss Heespelink is on the business staff of the MHS Record, served on the property staff of the Junior play, and is a member of the Latin Club, Speech Arts Council, Mixed Glee Club, Make-up Club, and participates in swimming and hockey activities.

She is active in the Young People's Group of the Larchmont Avenue Church, where she is a Sunday School teacher, and is social service chairman of the Sub-Deb Section of the Woman's Club of Larchmont.

IN DANCE BENEFIT

Four Larchmonters, members of Steffi Nossen's Teen Age Dance Workshop special group, will appear this week at the Dobbs Ferry High School, in a benefit performance sponsored by the Thursday Club of Irvington. Lynn Corby, Judy Saunders and Patricia and Sharon Kelly, will participate Friday and Saturday evenings in the dance production which will benefit the cancer fund American Heart Association and Dobbs Ferry Hospitals in addition to other local charities.

Miss Phyllis Crowell Hewson Engaged To Sheldon J. Evans

At an Easter Sunday family dinner yesterday at their home, Mr. and Mrs. James E. Hewson of 628 Lorraine Street, Mamaroneck, announced the engagement of their daughter, Phyllis Crowell to Sheldon J. Evans of White Plains, son of Mr. and Mrs. Sheldon R. Evans of Forty-Fort, Pa.

Miss Hewson is a graduate of Bellows High School and Middlebury College, Class of 1947, where she was a member of Kappa Kappa Gamma Sorority. She is a social case worker with the Westchester County Department of Family and Child Welfare, and is enrolled in the New York School of Social Work.

Mr Evans personnel director of The County Trust Company, was graduated in 1940 from Union College where he was a member of Phi Sigma Kappa Fraternity. During the war he served four and a half years with the Army, stationed in the European Theater. Mr. Evans is a candidate for the M.B.A. Degree at the School of Business, Columbia University, and is a member of the University Club of White Plains.

No date has been set for the wedding.

George Fanelli And Miss Lang Wed In N. R.

The marriage of Miss Gladys Lang, daughter of Mrs. Gladys Blakeman Lang of 101 Elm Avenue, Mount Vernon, and the late John R. A. Lang, to George Marion Fanelli Jr. son of District Attorney and Mrs. Fanelli of 30 Clinton Place, New Rochelle, took place Saturday at 3 P. M. in Blessed Sacrament Church Rectory, New Rochelle. The Rev. James J. Walsh officiated and a reception for 50 guests followed in the Lang home.

Dr. Leslie S. Blakeman gave his niece in marriage. She was attired in a grey suit with a natural straw hat with a daisy crown, and carried a bouquet of daisies.

Mrs. Andrew W. O'Donnell was matron of honor for her sister in a navy suit and straw hat. Her corsage was of yellow roses.

John J. Fanelli was best man for his brother.

The bride is a graduate of Davis High School, Mount Vernon, and the Berkeley School for Secretarial Training. She is a member of Phi Pi Psi sorority and the Junior League to the Mount Vernon Hospital. The bride is the granddaughter of the late Mr. and Mrs. Sterling B. Blakeman, residents of Mount Vernon for 45 years.

Mr. Fanelli was graduated from Iona Preparatory School and attended Iona College, New Rochelle. He is a veteran of two years service in the Army and spent one year in Germany. He is now a pre-med student at Georgetown University.

Following a trip to Atlantic City the couple will live in Washington, D. C.

Helene Coyne Is Fiancee Of Daniel G. Kelly

Announcement has been made by Supreme Court Justice Frank H. Coyne and Mrs. Coyne of 30 Woodstock Street, White Plains, of the engagement of their daughter, Miss Helene P. Coyne, to Daniel G. Kelly, son of Mr. and Mrs. Paul A. Kelly of 50 Morsemere Place, White Plains.

Miss Coyne attended the Ursuline School in New Rochelle, Trinity College, Washington, D. C., and the Katharine Gibbs School in New York City. She is a member of the Junior Guild of Yonkers.

Mr. Kelly attended Iona School in New Rochelle and will be graduated in June from Yale University where he is a member of Phi Gamma Delta Fraternity.

GUESTS AT McWILLIAMSES

Mr. and Mrs. James Reid Parker of Nantucket, Mass., are guests at the home of Mrs. Parker's sister, Mrs. William J. McWilliams of 99 Willow Avenue, Larchmont, before sailing Wednesday on the Queen Mary for England, France and Switzerland.

PATRICIA WYN ROSE —Singley-Carter

FAMILY GROUP—The five children of Mr. and Mrs. Peter J. Sinnott of 30 Larchmont Avenue, Larchmont, are shown above yesterday at St. Augustine's Church, proudly displaying the Easter finery they wore to church. In front, left to right, are five-year-old Janice, three-year old Karen, and eight-year-old Peter. Standing in back are the Sinnott twins, Barbara and Ann Louise, aged nine. —Staff Photo

Caravan Group Is Organized By Fenimores

Patricia Wyn Rose and Fred Carmichael, members of the Fenimore Players, Inc., who are working on the Fenimore's Spring production of "John Loves Mary," are formulating plans for establishing the first permanent Summer theatre at Dorset, Vt., during the Summer months.

Miss Rose is directing the Norman Krasna comedy, "John Loves Mary," to be held April 29 and 30 in the auditorium of Mamaroneck Junior High School. Mr. Carmichael plays the title role of John, the G. I. who marries a girl he does not love to accomodate a friend.

Kenneth L. Anderson of Larchmont, president of the Fenimores, and Mrs. Allan Buttrick of Rye, will be guest stars at the performances by the group, to be known as the Caravan Players. Mary Gibson of Scarsdale and Welthy Halstead of White Plains, an apprentice, will be permanent members of the group. A six to eight week season will feature "Hay Fever," "Night Must Fall," "Yes and No," "Angel Street," "Papa is All, and "Pennywise."

Miss Rose and Mr. Carmichael, both residents of Pelham, attended the Feagin School of Drama and Radio and played for the Royal Alexandra Theatre in Toronto. Miss Rose toured coast-to-coast in Shakespeare productions, and Mr. Carmichael in "Peter Pan," and "Kiss and Tell."

They appeared in "The Barrets of Wimpole Street," both in White Plains and at the State Little Theatre Conference last Fall at Cornell University, and in December in "Hay Fever," for the Fenimores. Miss Rose and Mr. Carmichael are directors for the Youth Theater of White Plains and have appeared on the Lois Townsley radio program, and on television over WRGB in Schenectady.

LEAVING St. Augustine's Church after attending Easter services yesterday are, left to right, above, Eligia Del Guercio, Winifred Mullen and Sally Twig. Mrs. Vivian Webster of Larchmont is pictured below with her son, Stephen. —Staff Photo

Party Is Held For Couple At Wallingfords'

Mr. and Mrs. Eldon Wallingford of 42 Knollwood Drive, Larchmont, entertained yesterday at a party for 30 friends of their daughter, Miss Martha Jean Wallingford, and her fiance, Robert Gleason, son of Mr. and Mrs. George M. Gleason of Rye.

Following the party, held in honor of the couple's engagement, which was announced Saturday, a family dinner was held at the Wallingford residence. Among the guests were Mr. and Mrs. Eldon Wallingford, Jr., who reside in New York City.

Miss Wallingford is home from Smith College, where she will be graduated in June. Mr Gleason is a student at the University of Bridgeport, Bridgeport, Conn.

Club Dance to Follow Twig Hospital Benefit

Mrs. Thornton Gerrish Jr., cabaret chairman for the Follies of 1949 to be given April 22 and 23 by the United Hospital Twigs at Rye High School, has announced a dance to be held from 11 P. M. to 2 A. M. at the Coveleigh Club, Rye, following the Saturday night performance.

music will be played by Sam Wilson and his orchestra. Tickets may be purchased at the club or at the Village Bookshop Rye. Tickets for the follies, proceeds of which will be used to purchase a new ambulance for the hospital, may be obtained at the bookshop or by writing Box 88, Rye.

TO LATIN AMERICAN SCHOOL

Miss Sandra Scully, daughter of Mrs. Maryon Scully of Larchmont Acres, Larchmont, has been admitted to the Latin American Institute in New York, following her graduation in June from Mamaroneck High School. Miss Scully, Sub Deb editor of The Larch Tree, Woman's Club publication, and a member of the Young People's Society of the Larchmont Avenue Church, appeared in the MHS talent show and is a member of the Spanish Club.

SERVICE DAY

The Woman's Association of the Larchmont Avenue Church will hold a service day meeting tomorrow from 10 A.M. to 3 P.M. in the church house. Members are requested to take box lunches, and dessert and refreshments will be served at noon.

QUIZ PROGRAM

A quiz program entitled "Do You Read Your Newspapers?" was the feature of a meeting of The Middlers group of the Larchmont Avenue Church last night at the Church house. Refreshments and a social hour followed the program.

Slipcover Project Set By Home Bureau Unit

A lesson in slip-cover making will be conducted Wednesday for members of the Larchmont Unit of Home Bureau at 9:30 A. M. at the home of Mrs. Hans Sonfield of 48 Iselin Terrace, Larchmont. The final lesson in the series will be given April 27. Mrs. M. E. Littlefield will instruct members in men's tie-making May 4.

Easter Story Dramatized By Fifth Graders

A dramatization of the Easter story, written designed and produced by fifth grade girls of Mrs. John Starke's Sunday School class, was presented yesterday in the Sunday School room of the Mamaroneck Methodist Church, in the upper church parlor.

Guests at the program, given by the Junior Department, were Sunday School pupils of the Intermediate Department.

Participants included Nancy Starke, Mary MacKenzie, Judy Fox, Linda Livesey, Janice Ritz, Anne Phillips and Jane Schaefer. Easter songs concluded the program.

The Intermediate students then returned to their department where they discussed the stone that was rolled away from Jesus' tomb. Mrs. Irvin H. Donaldson, superintendent, pointed out that the stone signifying "death" could not entomb Jesus but that persons today are apt to let other "stones" stand in the way of living a full and abundant life.

Several stones were passed out to each class and, after a group discussion period when the stones were labeled, the students deposited them in a basket explaining the significance of each one. The labels included hate, prejudice, fear, war, indifference, and intolerance. The stones will be used for a rock garden on the church property with plants contributed by members of the department.

CAPPUS HAS IT
EXCLUSIVELY!!

Elizabeth Arden
introduces the new and *utterly* different
eye make-up pencil
Eye-Stopper
the only eye pencil
with the perpetual point

Now . . . for the most exquisite accenting of the eye . . . Elizabeth Arden introduces *EYE-STOPPER* . . . the perfect make-up pencil to make eyes seem wider, brighter, lovelier, by the delicate underlining of eyebrows and eyelashes.

EYE-STOPPER . . . maintains a pin-point tip!
EYE-STOPPER . . . carries its own built-in sharpener!
Beautiful as a jeweler's piece . . . with its golden-banded case!

Start using *EYE-STOPPER* today for perfect eye make-up. Crayons come in Black, Dark Brown, Brown, Blue. *EYE-STOPPER* at your favorite store . . . in case . . . 2.25 2 refills .75 (plus tax)

Cappus Pharmacy
"For Higher Standards"
Phone 9-4200 We Deliver

The Daily Times

ESTABLISHED OCT. 1, 1925 ★ MEMBER OF THE ASSOCIATED PRESS MAMARONECK, N. Y., TUESDAY, APRIL 19, 1949 MEMBER OF AUDIT BUREAU OF CIRCULATION ★ PRICE FIVE CENTS

The Weather

Warmer this afternoon. Fair and colder tonight, low near 38; mostly sunny tomorrow and warmer. High tides today at 5:05 P. M.; tomorrow at 5:20 A. M. and 6:15 P. M.

Combing The Town

Spring Fever

Spring fever seems to have attacked the animals and birds in this vicinity as well as the human beings. Sunday it was a lamb that was fished out of Long Island Sound in the midst of an Easter swim. Last night it was a pigeon, apparently drawn off his course by the beauties of Larchmont, who spent the night with the Kuni Family at Larchmont Acres.

The bird landed lasily on their bedroom window sill at 6 P. M. and when Billy Kuni, thirteen, opened the window, the dark gray bird strolled in and settled down on the bed for a nap.

He wore a metal band on one foot and a green circlet on the other which Harold Saunders, secretary of Mamaroneck's Racing Pigeon Club, says indicates that he was undoubtedly on his way home from New Rochelle after the weekend races.

After his nap the bird was put back on the window ledge and this morning had left to complete the last lap of his journey home—no doubt thinking up a good answer to the question, "Where were YOU all night?"

Exam Set

A Civil Service examination for the position of intermediate account clerk with the Westchester Joint Water Works will be held June 18 in White Plains, Superintendent William E. Thrasher announced today.

Candidates must have resided in New York State for at least a year and in either the Town of Harrison or Mamaroneck for four months preceding the examination. A year of clerical experience, partially as account clerk, and the completion of a standard high school course preferably with two years of college or business school work in bookkeeping and accounting are also required - or the equivalent of that training and experience.

The working week of maintenance employes at the Water Works is 44 hours and the time schedule of the eight treatment plant operators was recently reduced from 48 to 44 to conform to the maintenance workers' schedule.

Olympic Films Shown

Members of the Larchmont Men's Club and their families last night saw the film "The 1948 Winter Olympics" at a meeting in the Murray Avenue School.

Such champions as Barbara Anne Scott, Dick Button, Hedy Schunegger, Henry Oreiller, Gretchen Fraser, and the Swiss athletes from 30 competing nations were seen in action.

John Fox, owner of the Fox Funeral Home at 51 Post Road, Larchmont, who was introduced by Morgan Burke, Jr., president of the club, commented on the 1948 olympics which he attended. Mr. Fox is a former Olympic bobsled champion.

Video Guest

William C. Fitts, Jr., of 304 South Barry Avenue, Mamaroneck, will appear at 7:30 P.M. today on the television show "On Trial" on WJZ's Channel u. He will interrogate a witness on the subject, "Should the Government Expand its Public Power Program?"

The program will be rebroadcast on the radio at 10:30 P.M. Monday.

Mr. Fitts, an attorney, is a member of the Rye Neck School Board and was defeated last month in Mamaroneck's mayoralty election by a 32-vote margin.

Building at Low Ebb

Although the estimated cost of construction in Larchmont for March showed a slight increase of about $2,000 over the February figure, it did not reflect an upswing in the building of new homes, according to the monthly building report of Building Inspector Arthur Richards.

March marked the third straight month in which no permits for new homes were issued. The March total of $7,600 in estimated cost of construction included two alterations, one addition, and a garage.

Out for Marksmanship

The Town of Mamaroneck Police Department today began the annual qualifying rounds for pistol marksmanship under the supervision of Sgt. Francis J. Waterbury.

During the test period which ends with a final qualification trial May 4 and May 5, each member of the department will fire six practice rounds.

LIKE HIDDEN MONEY!

Take stock of all that old furniture that's gathering dust in your attic—it's just like finding hidden money! All you have to do to convert it into cash is to place a little Want Ad . . . all of which is very simple. Just call an ad taker . . . she takes your ad exactly as you want it . . . or else makes suggestions that will make you money. You'll never do anything more profitable than when you place your Want Ad by calling

MAM'K 9-2100

U.S. VETOES PLAN TO PROBE TRIALS OF CHURCHMEN

Believes Move Under Way Is Best; U. N. Debate Set For Today

LAKE SUCCESS, (AP) — The United States turned thumbs down today on a Cuban proposal for investigating the trials of churchmen in Bulgaria and Hungary through a U. N. inquiry mission.

A U. S. delegation spokesman said the American delegation condemned the trials of Josef Cardinal Mindszenty and other churchmen behind the iron curtain.

But, he told newsmen, the United States feels the main efforts to curb prosecutions of churchmen should be confined at this time to Anglo-American action already started, accusing Hungary and Bulgaria of violating their peace treaties.

Proposal Made Yesterday

The surprise demand for a U. N. probe came yesterday from Cuba's Dr. Gustavo Gutierrez who called for 15-nation commission to investigate the trials and imprisonment of Cardinal Mindszenty and Luthern Bishop Ordass in Hungary and 15 Protestant leaders in Bulgaria.

Russia already has announced bitter opposition to any effort to look into or censure the communist governments' punishment of the convicted religious leaders.

The biz battle is expected to nolined when the 58-nation special Political Committee begins debate today on the Cuban proposal.

Charge 'Rights' are Violated

The Russians contend the cases should be handled—if at all—under the peace treaty guarantees of religious and civil rights.

Russian delegates and spokesmen from other Eastern European countries charged "sovereign state rights" were being violated when the Assembly voted last week to let the Political Committee discuss the church trials.

The Cuban call for an investigating commission—which almost certainly would be barred from the Eastern European countries—came as a surprise even to most Western critics of the trials.

FOUR CARS DAMAGED IN TWO COLLISIONS

Two minor accidents occured in Larchmont yesterday.

At 9:11 P. M. a car operated by Charles Conte of 34 Vanderburg Avenue, Larchmont, collided with one driven by Mrs. Charles Epstean of 415 Beechmont Drive, New Rochelle, at the foot of Depot Way.

Mr. Conti, a taxi driver, told Larchmont Police he was pulling away from the taxi stand at the eastbound parking space at the station when his car collided with the Epstean auto, travelling east on North Avenue. Both cars sustained fender damage.

Edward F. Connelly, Jr., of the Chatsworth Gardens Apartments told police his car was parked in front of 365 Boston Post Road when it was struck by an auto operated by Anthony A. Ruas of 33 North Second Avenue, Mount Vernon. The Ruas car was travelling east along the Boston Post Road, he said.

The trunk lid and bumper of Connelly's car and the right front fender, headlight and radiator grill of the Ruas auto were damaged.

County Transit Firm Cites Revenue Loss

NEW YORK, (AP) — Current fares on bus lines operated by County Transportation Company between Westchester points and in Connecticut are insufficient to meet expenses, the company stated today at the opening of a Public Service Commission hearing on a petition for higher fares.

T Brewton Jewell, company attorney, said the line is showing a monthly deficit of between $3,500 and $4,000. The petition asks the Commission to grant either a 2-cent increase on 10-cent fares or a rezoning of routes with a 5-cent charge for transfer privileges on certain rides.

Memorial Gift

A Sterling silver Alms Basin, given in memory of Edna May Whiting, will be consecrated at the 11 o'clock service at St. John's Episcopal Church, Larchmont, Sunday. Mrs. Whiting, who died in 1946, was the wife of the late Capt. Kenneth Whiting, U.S.N. April 24 is the anniversary of their marriage.

The Alms Basin has been given by Mr. and Mrs. Howard T. Walden, Jr. of Rye, Cmdr. and Mrs. Terrell A. Niscvaner, U.S.N. of Honolulu and John C. Andreson of Rye.

ONE OF THE FIRST Mamaroneck residents to visit the tuberculosis x-ray mobile unit yesterday was Mamaroneck's first resident, Mayor B. J. Santoro, shown above taking his turn at the Health Center as 394 persons braved the rain to take advantage of the free service offered by the county. Appointments are still available for the remainder of the week.

Staff Photo

1ST DAY'S X-RAYS TOTAL 394 HERE

Appointments Still Open For Free Service At Health Center

Despite the rain and chilly wind yesterday, 394 residents went to the Mamaroneck Health Center on Stanley Avenue to have their chests x-rayed by the mobile unit of the Westchester County Tuberculosis and Health Association. The x-ray truck was stationed in the driveway of the Center and the garage was used as a waiting room.

The project was used as a field trip by the College of Physicians and Surgeons of Columbia University. A group of eight students and doctors, who are now working for an advanced degree in Public Health, appeared during the afternoon and were conducted through the Health Center and mobile unit by Dr. John Korns, chief of the Tuberculosis division of the Westchester County Department of Health. The operation of the mobile unit was explained to them and four of them had their chests x-rayed.

Mrs. Arthur F. Callahan, chairman of the local committee, said to-day that anyone who missed an appointment yesterday may go later in the week from 2 until 4:45 P.M.

Men and women who can go only in the evening can probably be accommodated between 6 and 7:45 P.M. even if they have no appointments.

The mobile unit is at the Health Center today and will continue tomorrow and Thursday from 2 until 5 and from 6 until 8 o'clock. Next week it will work during the same hours, Monday through Thursday.

Anyone more than 15 years of age who lives or works in Westchester County is eligible for a free x-ray. No undressing is required.

MRS. BERLINER NAMED TRUSTEE OF LIBRARY

Mrs. Edwin Berliner of 7 Lyons Place, Larchmont, has been appointed a trustee of the Larchmont Public Library, it was announced last night by the Larchmont Village Board. She succeeds F. C. Heckman who will retire from the post when his term expires May 10.

Frank A. Waite of 24 Summit Avenue, Larchmont has resigned his post as trustee of the Library, effective May 10. It was announced. At its next meeting the board will appoint a trustee to fill the vacancy created by his resignation.

Short Circuit Causes Lighting Pole Blaze

Last night's storm apparently caused a short circuit in a Westchester Lighting Company pole at Barry and Mamaroneck Avenues, Mamaroneck. It was found burning at 6:15 A. M. and the blaze was extinguished by the company.

Mamaroneck patrolman James Hughes reported a window broken about 12:15 A.M. in the right front window at the Leading Jewelry Manufacturing Company at 139 Hoyt Street, Mamaroneck. Strong winds had apparently blown a branch through it.

Two Streets To Be Joined For Highway In Flint Park

The Larchmont Village Board voted last night to undertake an improvement project in Flint Park which will eventually link two streets for a continuous highway near the Sound.

Upon recommendantion of Village Engineer Arthur Richards, the board agreed to fill the area between Old Colony Drive and Flint Park Road as the first step improvement. The board also de in the general program of park cided to fill an area for a playground in the Willow Avenue Section, a project which has been urged for some time by the Woodbine Park Association.

The village will arrange a contract with Linden and Girardi, New Rochelle contractors, to excavate 90,000 cubic yards of fill from the Larchmont reservoir area. 12,000 yards to be spread at Flint Park and 3,000 Willow Avenue Park and the remainder to be used by the contractors for their own purposes. They will remove the service and pay the village $4,700 for this 75,000 yards of fill.

Divery is expected in about two weeks of a gasoline-powered Buffalo-Springfield medium-sized roller for street repairs, Mr. Richards said today. The roller, which weighs about three tons empty and four when filled with water, will cost about $2,300.

An aerial ladder for servicing street lights will also be purchased for $608 and mounted on an old village dump truck.

The board also approved a $500 appropriation for about 400 feet of 12-inch storm drainage pipe to run along the westerly edge of Flint Park on Mr. Richards' recommendation.

A $384 appropriation for the purchase of six screens to replace the rusted ones that filter water flowing into the sewage pumping station of Oak Street was approved by the board.

BUDGET HEARING DRAWS A BLANK

No One Appears to Register Opinion of Larchmont's New Tax Rate

No one appeared last night at the public hearing before the Larchmont Board of Trustees to rerister approval or disapproval of the 1949-1950 budget so the board adjourned after approving appointments of Larchmont fire chiefs and fire company officers, discussing the purchase of new equipment and reading official correspondence.

The budget, which calls for a tax rate of $19.50 or $1.50 less than last year will be adopted at the next board meeting, May 2.

County Leader To Visit Post

Larchmont Post 347, American Legion, will be visited tonight in the Flint Park Club House by County Commander Frank LaRocco and his staff.

All legionnaires and their friends are invited to attend the open house. Refreshments will be served.

A plaque will be presented to the post by Dr. Stanley S. Terdiman of the Larchmont Temple in gratitude for the use of the club house during the High Holiday last year.

PRESENTATION of a new American Flag and the lodge colors was made last night by Chaplain Joseph Paritaleo, rear row, right, at Alert Lodge No. 752, IOOF, at the Masonic Hall, Mamaroneck. Donald Seavey, holding sword, was guard of honor; Louis Hehl, left, and Emil Westphal, flag bearers; and Vice Grand Elmer Radcliffe, back row, left, was in charge of the flag dedications. About 60 members attended the ceremonies.

Staff Photo

Nanking Rejects Red Ultimatum As Battle Takes Shape Anew

Boys Lost On Catskill Hike Found Safe By State Troopers

WEST SHOKAN, (AP)—Four boys missing overnight on snow-covered Wittenberg Mountain, in the Catskills, were found safe and well today by State Troopers.

The boys were members of a party of six Long Island teenagers who started out on a hike yesterday morning. Two returned last night and reported their companions missing on the rugged trails of the mountain in Ulster County.

Searchers met one of the boys, Alfred Schwab, fourteen, of Little Neck, coming down the trail at 7 A. M. today. Wet and cold, he reported the other three safe and well and led the searchers to their improvised camp near the mountain top.

Search Ended at 9:25 A. M.

Lt. J. J. Lawson of the State Police, reported back to search headquarters that they had reached the boys at 9:25 A. M., and that all three appeared little the worse for their night in the moor.

The three were William Heil, fourteen; Walter Scheffelhold, fourteen, and Thomas Alfpeter, sixteen, all of Little Neck. Lt. Lawson and the searchers started down the mountain immediately with the boys.

The six boys came here Sunday and started out on their mountain hike yesterday morning. Equipped with heavy packs and plenty of food, they hiked most of the day.

During the afternoon Ernest Schwab, fifteen, of Little Neck, and Carl Tanner, fourteen, of Douglaston, decided to return because Ernest, a cousin of Alfred Schwab, was suffering from a cold.

Snow Covered Mountain

They followed a stream into West Shokan and reported they had been separated from their companions, who planned to follow them. The boys said the mountain was covered with two inches of snow.

Meanwhile, State Troopers were searching on the Sullivan County side of the mountain, for Lincoln Eigou, thirty-eight, a professor at the New Paltz State Teachers College, missing on a fishing trip since mid-afternoon Monday.

Eigou and two other men were in the fishing party. They became separated and the others came out, reporting Eigou missing.

PIPE TO RELIEVE LAND SATURATION

Larchmont Board Informed Condition Due To High Tides

An appropriation of $425.41 for new sewer pipe along Woodbine Avenue from Ocean Avenue to the Sound where the ground has been badly saturated lately, was approved last night by the Larchmont Board of Trustees. Village Engineer Arthur Richards reported that at high tide the ocean water leaks through the joints in the pipes now being used.

The area was abnormally saturated last week, he said, when high tides were two-and-one-half feet above normal because of the full moon. Money for the expenditure is included in the new budget, he added.

Upon the recommendation of Trustee Harold Hughes, the board voted to include in the contract for sewer pipe and in future contracts a clause stipulating that the cost of items purchased be based on prices at the time of delivery, not at the time the contract is made.

His request for $297 for a fence to enclose the sewage pumping stations at Harlung Street and Willow Avenue was held for further consideration.

The Public Service Commission hearing on a proposal of the County Transportation Company to increase fares was to be held this morning in New York City, Mayor Washburn told the board.

Paul O. Guissalus of 19 Summit Avenue, Larchmont, was welcomed by the mayor to his new post as chairman of the Park and Recreation Committee.

The Mayor informed the trustees that Larchmont Police Chief William J. Keresey had placed a full stop sign at Monroe and Willow Avenues and a slow sign at Flint Avenue.

Peter F. Kane, Jr. who succeeded Trustee Arthur W. Coombs was presented his oath of office by Mayor Walter B. C. Washburn.

Mayor Washburn read a letter to the board from Patricia Tomassetti, corresponding secretary of the General Association of Mamaroneck High School, who urged the trustees to vote for the $85,000 appropriation to be included in the 1949-1950 budget of the Mamaroneck - Larchmont school system for the partial improvement of Manchester Field and school playgrounds.

DEADLINE PASSES FOR SCHOOL RACE

Fox, Brown, Barlow Contend For Rye Neck Posts; No Contest In Town

No new candidates entered the school board races in Mamaroneck or Rye Neck yesterday as the deadline passed for filing petitions for the election of trustees.

Clerk Edward Julier in Rye Neck reported the receipt of petitions for Dr. John P. Fox and Harold C. Brown bearing 50 signatures each and one for Malcolm D. Brown with 60 signatures. Dr. Fox and Mr. Brown are running for reelection and Mr. Barlow is a new contender for a post on the board.

In the Larchmont - Mamaroneck district, petitions were filed only for Hugh B. Rickman, running for reelection, and Mrs. Edward P. Helwig, who was named to succeed Charles W. Pease. Mr. Kirkman's petition had 288 signatures while 300 signed Mrs. Helwig's petition.

Registration will take place at Bellows High School in Rye Neck Friday from 4 to 9 P.M.

In the Mamaroneck district, voters may register today from 7 A.M. to 3 P.M. and Saturday from 1 P.M. to 9 P.M.

Any registered voters can participate in the adoption of the budgets May 2 or the election of trustees May 4.

Parked Car Damaged In Palmer Ave. Crash

An auto collision which occurred at 9:30 P. M. Sunday in Mamaroneck brings the village total here to three for the Easter weekend, Mamaroneck police reported today.

An auto driven west on Palmer Avenue near Fenimore Road by Paul F. Matos of 437 North Barry Avenue, Mamaroneck, collided with a car parked at the curb owned by Frank J. Carroll of Pittsburgh, Penn.

An estimated $25 damage to the right rear fender of the Matos auto and a damaged front left bumper of the Carroll car were reported by police.

HITS NEW AMENDMENT TO U. S. HOUSING BILL

WASHINGTON, (AP) — Senator Flanders, R., Vt., predicted defeat today for a move to give House and Senate Appropriations Committees final say on proposed public housing and slum clearance projects.

He said an amendment by Senators Bricker and Cain to a long-range housing bill now before the Senate would be "impractical" and added, "I don't think it will go through."

The amendment would require the Housing Administrator to get the approval of both Appropriations Committees before letting contracts for public housing or slum clearance projects.

Flanders, one of the sponsors of the bi-partisan bill, said the Bricker-Cain amendment would be impractical because the Appropriations committees "are not in continuous session."

Bulletin Warns Of Frost Tonight

NEW YORK, (AP — The Weather Bureau said in a special bulletin today that there would be a light frost tonight.

The bulletin said:

Scattered light frost tonight of three to five hours duration in Southeastern New York.

Huge Communist Army Poised To Storm Across Yangtze

NANKING, (AP) — An official source said tonight the Chinese government had decided to reject the latest communist demands—an act which is expected to touch off the battle of the Yangtze.

The communist radio warned that a veteran Red Army of 400,000 men is ready to storm across the Yangtze in the Nanking-Shanghai area unless the government gives in.

The Reds demand an answer by tomorrow. They insist the government must grant them an unopposed crossing of the Yangtze as a prelude to final peace talks. The Red "peace" terms amount to surrender.

The communist radio boasted that the seasoned East China armies of Gen. Chen Yi had finished preparations for crossing.

Communist raiding parties probed the slim government defenses on the Yangtze's south bank.

The nationalists said they repulsed Red attempts to slip troops across the river on both sides of Nanking.

The few government bridgeheads on the north bank of the Yangtze were under mounting pressure.

Despair gripped Nanking. Government officials prepared to flee. All around the city there seemed to be an air of defeat. Clearly many believed Nanking was in its last hours as the nationalist capital.

Defiant government officials, nevertheless, issued a dark sort of reply to the communists. They pinned faint hope on a plea for more time. The explanation date of the ultimatum has been extended before by the Reds. But this time Red troops are in staging areas ready to jump off for the fray.

The government of acting President Li Tsung-jen appeared ready to concede almost everything except that communist armies be permitted to establish bridgeheads south of the Yangtze.

AID FUND AGAIN NAMES KITTELLE

Scholarship Group Appeals To Local Organizations For Funds

Sumner S. Kittelle of Larchmont was nominated last night to head the Mamaroneck-Larchmont Student Aid Fund for the coming year. Also on the slate presented by Mrs. Luman G. Hubbell, chairman of the Nominating Committee, were Mrs. Robert B. Tyler, vice president; John L. Sullivan, secretary; and Gabriel Wendel, treasurer. The officers will be elected at the Board of Directors' meeting in May.

Elected directors last night for a two-year term were Mrs. Herbert Bijur and Louis C. Smith. Reelected for two - year terms were Mr. Kittelle and Albert J. Eckhardt. Mr. Sullivan was reelected for a one-year term.

Other members of the Nominating Committee were Mrs. Albert J. Eckhardt, Mrs. J. Clarke Babcock, Rudolph S. Nelson, R. B. Fordin, Mrs. Tyler and Mrs. John E. Woodbridge.

Mrs. Tyler, chairman of the Membership Committee, reported that letters explaining that the fund proposes to grant scholarships to deserving students in need of aid to continue their education have been sent to local organizations accompanied by a request for contributions. Letters will be sent to parents of children attending schools in the district inviting them to become members of the Student Aid Fund and explaining the need for funds for new scholarship awards.

Plans were announced for the benefit dance program to be presented May 13 at 8:15 P. M. at the Mamaroneck Junior High School Students of Miss Steffi Nossen. The entire proceeds will go to the scholarship grant fund.

Members who attended the annual meeting at the high school were Mr. Kittelle, Mr. and Mrs. Eckhardt, Mr. Nelson, Mr. Smith, Mrs. John Kenney, Mrs. Hubbell, Mrs. Tyler, Mrs. Bijur and Mrs. Edward A. Lew.

FINANCEE—Miss Phyllis Crowell Hewson, whose engagement to Sheldon J. Evans of White Plains was announced Sunday by her parents, Mr. and Mrs. James E. Hewson of 628 Lorraine Street, Mamaroneck. Mr. Evans, personnel director of The County Trust Company, is the son of Mr. and Mrs. Sheldon R. Evans of Forty-Fort, Pa. —Sargent Studio

DBE Arranges June Bridge, Garden Party

A bridge to be held the early part of June in the parish house of Trinity Episcopal Church New Rochelle, and a Victoria Home garden party to be given the first Saturday of June were discussed at the April meeting of Lord Kitchener Chapter, Daughters of the British Empire, yesterday in the home of Mrs. H. Gordon Stott and Miss Alice Mitchell, 170 Elm Street, New Rochelle.

It was announced that Mrs. Anthony Gray, a chapter member, is a candidate for director of Victoria Home. Twelve directors will be elected at the annual meeting of members of the Home on May 10, at 10 A. M. in the Hotel Biltmore, New York City.

Mrs. W. B. Weeks, historian, read several articles yesterday on the British king and England, and Mrs. Otto Charles Kahn reported on Food for Britain and the wool shawls that are being bought and made by the members for the aged in Britain.

The Lord Kitchener Chapter was founded in the home of yesterday's hostess, Mrs. Stott, when she lived in Orchard Place, New Rochelle. The founder and first president of Imperial Order, Daughters of the Empire in the United States of America, Mrs. Josephine Elliot Langstaff was present at that time, in December 1914. The chapter's name was given, and its motto chosen as "thoroughness." Its election of officers took place with about 12 members present. Mrs. Stott is a charter member.

Guests yesterday were Mrs. William Drake, a former member, and Miss Daisy Watson. The May meeting of the chapter will be held in the home of Mrs. Oscar B. Lewis, 35 Avon Road, Larchmont. Mrs. Lewis will be leaving in June for a Summer in England.

EPSILON DELTA ALPHA

William Traphagen, son of Mr. and Mrs. William C. Traphagen of the Park Plaza Apartments, Larchmont, has been pledged to Epsilon Delta Alpha, honorary scholastic society at Hillsdale College, at an honors assembly held there. Traphagen, a sophomore at Hillsdale, was graduated from Mamaroneck High School.

FRED CARMICHAEL, member of the Penimore Players, who, with Patricia Wyn Rose, is organizing a permanent Summer theater to be held this Summer at Dorset, Vt. Mr. Carmichael plays the title role in "John Loves Mary" which the Penimores will present here April 29 and 30, with Miss Rose directing. —Singley-Carter

Palsy Council Bridge Set For June 8 In Rye

The Shenorock Shore Club in Rye will be the scene of the benefit bridge to be held June 8 at 8 P.M. by the Mamaroneck Cerebral Palsy Council, under the chairmanship of Mrs. Spyros Skouras.

Proceeds from the event will be used to further the treatment and educational programs of the Westchester Cerebral Palsy Association, Inc., for the care of afflicted victims of cerebral palsy in Westchester County.

Features of the evening will be table prizes and refreshments. Tickets may be obtained at the Wit's End Gift Shop, 222 Mamaroneck Avenue, Mamaroneck, or by making reservations at the shop by telephone.

Assisting Mrs. Skouras are Mrs Herbert Morgenroth and Mrs. H. G. Folin. Other committee heads include Mrs. Irving Marquard, tickets; Everett Houghton, prizes; Mrs. Herbert Amsel and Mrs. John McDonald, printing, and Mrs. Jerry R. Hoge, publicity.

Larchmont Star Club Meets at Tyler Home

There were six tables of bridge in play yesterday at a meeting of the Larchmont Star Club at the home of Mrs. Edgar Tyler of 101 Lispenard Avenue, New Rochelle. The hostess was assisted by Mesdames Helen Newman and Mrs. Aloise Kuntz.

Prize winners were Mrs. Florence Kimmel, Mrs. Newman, Mrs. Lavida Peterson, Mrs. L. M. Gorham, Mrs. Everett Dodrill and Mrs. Tyler.

WINS BUNNY

Pamela Bush, two-year-old daughter of Dr. and Mrs. William M. Bush of Larchmont Acres, Larchmont, won a life-sized stuffed bunny Sunday for finding the gold egg at the annual Easter egg hunt at the Westchester Country Club in Rye.

UNITY CLASSES

Weekly meetings of Unity will be held Thursday at the Huguenot YMCA in New Rochelle, with Mrs. Ethel M. Nickelsen as leader. Topic for the 1:30 P. M. class will be "Gathering Spiritual Power" and for the 2:30 P. M. class "Continuous Instruction in Effectual Prayer."

BRIDGE RESULTS GIVEN

There were 11 tables in play last night at the Monday Evening Duplicate Bridge Club in the Huguenot YMCA, New Rochelle. North-South winners were: first, Henry J. Rodriguez and H. K. Wishengrad; second, Mrs. Eleanor Tilts and C. Wesley Alcott, and third, Melville Blun and Dr. Lawrence Barnett. Winners East-West were: first Mrs. L. A. Jacobson and James J. Jacobson; second, Mrs. Harold Ulich and Mrs. John P. Coughlin and third, Mr. and Mrs. Milton Wiener.

Here They Are! Again!
EXTRA SPECIAL
KAYSER NYLON HOSE
for Only 89c
Slightly Irregular
Short, Medium and Long
New Spring Colors
Ditman's
CORSET SPECIALISTS
232 Mamaroneck Avenue
Mamaroneck, N. Y.

Flower Show Conducted By Forum Group

In appreciation of their services during the Demonstration Day programs of the Garden Club of Larchmont, chairmen were presented gifts yesterday by Mrs. Robert N. Graham, at the April event in the Larchmont Avenue Church house, where a flower show was held by and for members of the artistic arrangement forum.

Gifts were presented Mrs. Loren R. Dodson, forum chairman, Mrs. Malcolm G. Drane, horticultural round table chairman and Mrs. C. Stewart Comeaux, luncheon chairman.

Containers were awarded blue ribbon winners as prizes during the flower show. First prize winners in the class for interpretive arrangements were Mrs. Ellsworth J. Smith and Mrs. Howard H. Shirreffs, with Mrs. Robert Dick, second. Mrs. H. Carl Holpp, third, and Mrs. Thomas Spence, honorable mention.

In the class for home arrangements suitable for various rooms, there were three blue ribbon winners: Mrs. Spence, Mrs. Albert E. Levy and Mrs. Clarence Greenwald. Other winners were Mrs. William Lanyon, second, Mrs. Shirreffs, third, and Mrs. Colin Campbell and Mrs. Smith, honorable mention.

Color harmony arrangement class winners were Mrs. William Frank, first, Mrs. Campbell, second, Mrs. Greenwald, third, and Mrs. Holpp, honorable mention.

Judges were Mrs. Robert Straub, Mrs. Edward F. Korbel and Mrs. Kenneth Stelle. Dessert and coffee were served by Mrs. Comeaux, assisted by Mrs. L. L. Van Schoonhoven and Mrs. Ernest Weller.

Mrs. John W. Roberts discussed the care and growth of chrysanthemums for the afternoon round table headed by Mrs. Drane. She described the new types of low growing varities and discussed phases of chrysanthemum culture.

Announcement was made by Mrs. J. R. Byrer of the annual plant sale sponsored by the club, to be held Saturday, April 30 at 9:30 A. M. in the garden of Mrs. M. L. Goldstone's home at 41 Beach Avenue, Larchmont. Annuals, perennials, herbs and rock garden materials will be on sale.

The annual Garden Tour is scheduled for Tuesday, May 17, it was announced. Tickets are available from Mrs. James M. Finch, ticket chairman, of 6 Center Avenue, the Uselle Ford Top Shop and The Larchmont Book Shop.

Parties Given For Roommate Of Patty Mann

Miss Caroline Lobitz of Weslaco, Tex., housguest for the holidays of her Mary Baldwin College roommate, Miss Patty Mann, daughter of Mamaroneck Village Trustee Ralph H. Mann and Mrs. Mann of 231 South Barry Avenue, Mamaroneck, was entertained yesterday at two parties in Mamaroneck.

Miss Cricket Currie of 648 Shore Acres Drive, entertained at a luncheon at her home, where guests were Miss Mann, Miss Edith Humphrey, Miss Mary McNiven and Miss Robin Donaldson. A party was given last night by Miss Betty Morehouse, at her home, 336 Carroll Avenue. Guests attending were Miss Lobitz, Miss Mann, Miss Currie, Miss Donaldson, Miss Carol Ann Von Spaeth, Robert McBrien, Larry Litchfield, Thomas Mayers, Jr., Peter Sakehan, Jack Skehan, and Barry Loughrane.

Miss Mann and Miss Lobitz returned today to resume their studies at Mary Baldwin in Staunton, Va.

IN PALM BEACH

Mrs. Paul Rosenberg and her daughter Lisa, of 53 Fernwood Road, Larchmont, are vacationing in Palm Beach, Fla., and will return home in about two weeks.

MISS ALITA BOOTS CRAFTS of New Rochelle who was renominated chairman of the Evening Section of the Woman's Club of Larchmont last night, is pictured above, center, with Miss Emily Holpp, program chairman, left, and Mrs. Margaret Arnold, publicity chairman. Guest speaker was Natalie Anderson Scott of Larchmont, novelist. Staff Photo

MISS BETTY ANN LOOMIS

Betty Ann Loomis To Be Bride Of David Dudley Smith In Fall

Mr. and Mrs. Leroy Loomis of 65 Elm Avenue, Larchmont, have announced the engagement of their daughter, Betty Ann, to David Dudley Smith, son of Mr. and Mrs. Dudley J. Smith of Brooklyn.

Miss Loomis is a graduate of Mamaroneck High School and Wilson College, Chambersburg, Pa.

Mr. Smith attended Massachusetts Institute of Technology and was graduated from Lehigh University. During the war he served three years with the Navy, including overseas duty, and is now employed with Westinghouse Electric Company.

Hawaii Theme To Be Feature For Fellowship

"A Night in Hawaii" is the theme of the program of entertainment which will follow Friday night's seven o'clock dinner of the Fourth Friday Fellowship at the Larchmont Avenue Church house.

Moving pictures and a Hawaiian girl will be featured. Co-chairmen of the event are Mr. and Mrs. Joseph Adamsen.

Assisting committee members are Mr and Mrs Charles Clausen, Mr. and Mrs. Lauren Ostrom, Mr. and Mrs. John Tiebout, Mr. and Mrs. Joseph Larson, Mr. and Mrs. Robert MacMannis, Mr. and Mrs. Charles Boulton, Mr. and Mrs. John A. Wang and Mr. and Mrs. Howard Field.

Third Child is Born To Albert Verschoors

Mr. and Mrs. Albert Verschoor of 1915 Urban Avenue, Mamaroneck, have announced the arrival of a son born April 16 at United Hospital. Mrs. Verschoor is the former Elaine Williams, daughter of Mr. and Mrs. Bruce Williams of Harrison, formerly of Barry Avenue, Mamaroneck. The new baby is the brother of Susan, seven and a half years old, and Allen, five and a half.

BROWNIE PICNIC

Brownie Troop 24 of the Larchmont Girl Scouts held their annual picnic cook-out yesterday at the Larchmont Scout House, with 16 members attending. Games and songs were under the direction of troop leaders Mrs. Robert Thomas and Mrs. Robert Hockett.

APPROXIMATELY 100 couples attended the Junior Prom of the Iona Preparatory School last night in the Harris Gymnasium, when Miss Helen Brady of Larchmont was crowned "Queen of the Prom" by Bob Smith of New Rochelle, radio personality, and Kay MacDonald, television actress. Pictured above are, from left to right, Lawrence Quigley, chairman, and Miss Mary Ann Schmidt, both of New Rochelle; Miss Barbara Whitman and Robert Seidel, secretary, both of Scarsdale. Thomas Scully was treasurer, and the committee included Joseph Gallegher, Edmund Auer, George Fargis, Kevin Ryan, and Louis Craco. "The Gay Nineties" was the theme of the yellow and purple decorations. Jerry Jerome and his orchestra played. —Staff Photo

Natalie Scott Guest Speaker For Club Unit

Natalie Anderson Scott, novelist, spoke last night on her new book "The Husband" slated for publication next week, at a meeting of the Evening Section of the Woman's Club of Larchmont at Larchmont Avenue Church house where Miss Alita Boots Crafts of New Rochelle was renominated as chairman of the section.

Mrs. Scott, author of the best seller, "The Story of Mrs. Murphy", described the theme of her new book which is the spiritual and emotional enslavement of women in marriage during the Puritan period in Massachusetts. She described the disintegration of women's personalities, and related the theme to the problems of women in marriage today.

In reply to questions from members, Mrs. Scott told of her working habits, research, writing experiences. She has resided in Larchmont for the past year.

Julian U. Cargill of Larchmont, who is affiliated with Metropolitan Newspaper Inc., spoke on the influence of comics on family institutions.

A gift of money was donated to the club's musical therapy group and materials were contributed for use by the diversional therapy group at Grasslands Hospital. Announcement was made of a bridge and fashion show to be given by Arnold Constable, Westchester, May 16 in Larchmont Avenue Church House and a moonlight sail on June 10.

Refreshments were served under direction of Mrs. William Doscher and Mrs. Edward P. Polley.

Miss Quilligan Is Author Of New Articles

"Power By Blood," an article by Janice Hall Quilligan of 181 Boston Post Road, Mamaroneck, appears in the May issue of The Canadian Messenger of the Sacred Heart. Based on Lenin's statements, the article documents the history of Communism against the forces of democracy.

Two other articles on the same theme by Miss Quilligan, "Communism's Inhumanity to Man" and "How To Beat Communism" are scheduled for publication in forthcoming issues of Extension and St. Joseph's Magazine. A third, entitled "Penalties for Parthood?" is slated to appear in an early issue of St. Anthony Messenger.

Miss Quilligan, grand-daughter of Mrs. Matthew J. Hall of Mamaroneck, is a graduate of Hunter College where she is now employed as a librarian. She has written for American and Canadian periodicals for several years.

LWV of Mamaroneck Plans April 26 Event

Members of the League of Women Voters of Mamaroneck who are preparing publicity flyers for the forthcoming candidates' meeting sponsored by the League, met last night at the home of Mrs. Victor Fink, 8 Sunset Road, Rye, to discuss plans. Mrs. Fink is co-chairman of the April 26 meeting, with Mrs. Robert G. Bergen. Candidates for the Rye Neck School Board, Dr. John Harold C. Barlow and Malcolm D. Brown will be presented at 8:30 P.M. at Bellows High School.

Pertinent information regarding the meeting will be sent this week to all residents, Mrs. Fink said. Members attending were Mrs. Julius Silver, president, Mrs. Robert Bernstein, Mrs. Joseph Bobley, Mrs. Martin Eriksson, Mrs. Donald Hefferon, Mrs. William Homer, Mrs. Robert Lang, Mrs. Theodore Schleisinger, Mrs. David Tukey and Mrs. Henry Yanow.

Wool Ready at ARC For Knitted Articles

The Summer quota of knitted articles for veterans hospitals has been received by the Mamaroneck Red Cross Branch. Wool is on hand for mufflers, sweaters, helmets and gloves in olive drab and navy blue so that patients may be equipped against next winter at Castle Point and other facilities. Mrs. Ivan S. Flood, branch chairman, has the wool at her home 218 Beach Avenue, Mamaroneck, for distribution.

EASTER PROJECT

Mamaroneck and Larchmont telephone operators, employes of the New York Telephone Company, participated in the Easter project undertaken by the Traffic Employes Association headed by Mrs. Marion Horn of Scarsdale, president, distributing more than 3,000 Easter gifts and toys to youngsters in Westchester hospitals and homes. Mrs. Rose Nendel of 121 Prospect Avenue, Mamaroneck, is chairman for the Eastern District.

PROM QUEEN

Miss Helen Brady of Larchmont was crowned prom queen last night at the annual Iona Preparatory School prom held in the school gymnasium. Miss Brady, a student at the Ursuline School, is the daughter of School Board Trustee Walter F. Brady and Mrs. Brady of 132 Valley Stream Road.

DAR PAGE—Miss Jean Glover Dickinson of Larchmont, member of the Junior Committee of the Daughters of the American Revolution, Larchmont Chapter, who will attend the Page Ball tonight at the Mayflower Hotel in Washington where the 58th Continental Congress of the DAR is in progress. Miss Dickinson's mother Mrs. William E. Dickinson, is regent of the Larchmont Chapter. Miss Dickinson is a member of the senior class at Connecticut College.

—Bruno

ROBERT HARMON

Robert Harmon Will Entertain For Sisterhood

Folk songs of many nations will be presented by Robert Harmon, vocal artist, at the meeting of the Sisterhood of Larchmont Temple at 1:15 P. M. tomorrow in the Temple room, 19 Knollwood Drive, Larchmont. A featured operatic performer in concert and oratorio programs, Mr. Harmon is at present tenor soloist with the Bach Aria Group in New York.

Reports on current Sisterhood projects, including the forthcoming Theater Party and plans for a June garden luncheon and fashion show will be presented by committee chairman. The nominating committee will submit a slate of officers for the next year.

Dessert will be served preceding the afternoon program and the Sisterhood exchange will be conducted. Members planning to take items for the exchange are asked to contact Mrs. Henry Benach.

Ursuline Guild Bridge Reservations Announced

A partial list of reservations for the dessert bridge to be held by the Ursuline Guild, tomorrow at 12:30 o'clock in the Sports Building, College of New Rochelle, is announced today by the president and chairman, Mrs. Joseph Harrington.

Those planning to attend include, Mrs. James Boyan, Mrs. William Brophy, Mrs. Thomas F. Brennan, Mrs. James Donahue, Mrs. Walter Dempsey, Mrs. Eugene Garrity, Mrs. William Gallon, Mrs. Rutherford Hayes, Mrs. Harold Heat, Mrs. Benton Klein, Mrs. Felix Muldoon, Mrs. John Minnan, Mrs. John O'Connor, Mrs. George Rosenberg, Mrs. Frederick Storay, Mrs. Cyril Treacy and Mrs. John Whittaker.

Proceeds of the event will benefit the scholarship fund of the Ursuline School and Camp.

DAR JUNIORS TO MEET

Election of officers will be held tomorrow night by the Junior Committee of the Larchmont Chapter, Daughters of the American Revolution. Miss Ruth Flowers will be hostess at the home of her sister, Mrs. Leon Rathbun of 8 Summit Avenue, Larchmont.

TO PLAN PARTY

Mrs. William Trainer, 145 Betsy Brown Road, Port Chester, general chairman, will conduct a meeting of the committee on the Wells College alumnae card party at her home tomorrow night. The party, staged by the Westchester Wells Club for the benefit of its scholarship fund, will be a dessert bridge at the Wykagyl Country Club, New Rochelle, at 7:30 Monday night.

HOME FROM FLORIDA

Mrs. James Krieger of Larchmont Hills, Larchmont, returned last night from Lake Worth, Fla., where she spent the Winter months.

RUMMAGE SALE
ON
THURS., FRIDAY, SATURDAY
April 21-22-23
From 9:30 A. M. to 6 P. M. at
127 HALSTEAD AVENUE
MAMARONECK

Mrs. Benford To Be Guest At Radio Program

The younger generation of club women will have an opportunity to explain its interests, particularly in philanthropy, to the radio audience when representatives of junior affiliated groups of the Westchester Federation of Women's Clubs are guests at the weekly WFAS broadcast tomorrow at 10:15 A. M. The topic will be "Future Club Women."

Main speaker will be Mrs. James A. Blake of New Rochelle, adviser to the Federation Juniors. Her guests will be Mrs. David Benford of Larchmont, junior president, and Mrs. George Townley of Pelham with her guest, Miss Betty Jones, also of Pelham. The latter two are respectively adviser and president of the Sub Debs.

Directing the broadcast will be Mrs. Robert C. Greenwald of Larchmont, Federation program chairman.

Residents from Abroad Club Luncheon Guests

Guests at tomorrow's third annual luncheon of the Current Events Section at 1 P.M. at the Mamaroneck Woman's Club, will include former residents of Burma, Egypt and Greece as well as Marshall Plan students and local residents who have studied and lived abroad.

Mrs. Walter Dietrich is luncheon chairman, with Mrs. Donald Abbott in charge of the program. Mrs. David Chisholm, Section chairman, will preside, and guest speakers will include Mrs. Pearl Richardson, Mrs. E. H. Whittaker, Miss Helen Hiett and Miss Stella Stern.

CAPPUS
HAS IT!
54 Years of Continuous Prescription Service!
WATCH OUT

What is more important than your health? Are you giving it the attention it deserves? If you're not feeling quite up to par, better get a helping hand—and fast! Go and have a talk with your Doctor—and do it right away! Then, be sure to follow his experienced counsel. Follow his example, also, and bring the prescriptions he gives you to this dependable Professional Pharmacy of "Specialists."

PRESCRIPTION SPECIALISTS
CAPPUS
PHARMACY
"For Higher Standards"
PHONE 9-4200
We Deliver

The Greatest Greeting Cards On Earth!
NORCROSS
CIRCUS CARDS
America's Boxtopped Greeting Cards
NORCROSS
NORCROSS INC. 244 MADISON AVE. N.Y.

The Daily Times

ESTABLISHED OCT. 1, 1925 ★ MEMBER OF THE ASSOCIATED PRESS — MAMARONECK, N. Y., THURSDAY, APRIL 21, 1949 — MEMBER OF AUDIT BUREAU OF CIRCULATION ★ PRICE FIVE CENTS

The Weather

Low tonight about 55. Considerable cloudiness tomorrow followed by showers late in day, continued mild. High near 70. High near 70. High tides today at 7:15 P. M.; tomorrow at 7:33 A. M. and 8:06 P. M.

Combing The Town

Mancusi on Television

Patrolman James Mancusi of the Town of Mamaroneck Police Department will appear on Ted Mack's Original Amateur Hour, a television show on WABD, Channel 5, Sunday at 7 P.M.

A member of the Larchmont Avenue Church choir and well-known locally for his singing, the patrolman had his first audition for the show three months ago. He was called back for a second audition and yesterday received word he had been chosen to appear Sunday.

Unlike most other amateur programs, the Ted Mack Hour, the successor to Major Bowes', does not use the applause of the studio audience to determine winners, but invites listeners to send in votes by telephone or mail.

The winners are started on professional careers making personal appearances at theaters all over the country under the sponsorship of Ted Mack.

Hut Occupants Routed

Mamaroneck police found two boys in bed in a hut at Warren Avenue and Girard Street, Mamaroneck, at 10 o'clock last night while investigating a complaint from Mrs. Emile Romer of 212 Warren Avenue, Mamaroneck, that some boys had cracked a small glass pane in the front door of her home with a slingshot projectile.

The boys, who denied the prank were sent home. The Village Bureau is investigating Mrs. Roman's report that two street lights have also been broken on Warren Avenue.

Deadline for Members

Saturday is the deadline for subscription renewals for the Community Concert Association. Present members will be given first consideration to renew their membership for next season, before residents on last year's waiting list are accomodated.

Mamaroneck residents may renew their subscriptions through Mrs. Asbury G. E. Stromberg, 464 East Boston Post Road. Larchmonters may renew theirs at the High Owens Larchmont Book Shop on Palmer Avenue.

14th Session

The 14th session of the Great Book Discussion Group at the Mamaroneck Free Library will meet tonight at 8 o'clock with George Garfunkel leading a discussion of Rousseau's "Discourse on Inequality and Treatise on Political Economy".

New members will be welcome at the four concluding meetings of the course. Six residents have registered during the last month, Miss Eleanor Merrow, librarian, reported this morning.

Pet Killed

A doberman pincher dog was killed about 5:15 P.M. Tuesday when it was struck by a speeding yellow convertible in front of the home of its owner, Miss Grippo of 911 Mamaroneck Avenue, Mamaroneck. Miss Grippo told Mamaroneck police at 9:25 A.M. yesterday.

Miss Grippo said the auto did not stop and asked police to check on speeding vehicles in that area.

Cancer Group to Meet

The Mamaroneck Cancer Committee will meet tomorrow from 7:30 to 8 P.M. in the Municipal Building, Mrs. E. B. Ingraham, chairman, announced today.

Plans for stimulating Mamaroneck's campaign for $5,250 in the current American Cancer Society's national campaign will be discussed and all members have been urged to attend.

BOARD GRANTS MINK EXTRA COMPENSATION

The Mamaroneck Town Council last night voted Charles F. Mink, special building inspector, extra compensation of $500 in view of the additional time he has had to spend supervising the apartment development on Richbell Road.

Originally slated to receive $750 for his services, Mr. Mink will now be paid $1,250. His investigations disclosed the failure of the builders of the Richbel Apartments to follow town building requirements and resulted in the revocation of the construction company's building permit earlier this year. The builders have since complied with the town's demands, but Mr. Mink is to continue supervising operations until the project is completed.

In granting the increase, the Council followed the recommendation of Supervisor Owen Mandeville who said Mr. Mink "has done an excellent job under all kinds of discouraging and embarrassing conditions."

AN AMERICAN HABIT

Women have been reading Want Ads for generations! ... It's an old American habit. Women's intense interest in in Want Ads is due to the fact that they're the modern form of the Community bazaar ... a continual Fair. Look at some of the classifications "Miscellaneous For Sale" ... Here's all kinds of merchandise: from bedsteads to radios, sleds and fur coats, lounges and toys. There's no end to it. ... Women's interest in the Want Ads ... is a "Western" carried to the extremity. Nearly all homes for sale are listed in the Want Ads too. ... These are just a few of the many reasons why people read Want Ads ... that's why Want Ads are such a good medium for you when you want to dispose of your "don't needs." Our Want Ad takers will be glad to help you. Just call Mamaroneck 9-2105.

10c Higher Tax Rate Proposed In Mamaroneck

Board Boosts Estimate Of Village Manager By $17,500

Appropriations for the improvement of Harbor Island, new village water meter installations, cinder surfacing for three village parking areas and additional allotments for the Fire Department and the library have sent the tentative net budget for the Village of Mamaroneck up $20,328 from $638,296 to $658,624 which will call for an increase of 10 cents per thousand in the tax rate.

The total appropriation added by the board to Village Manager William H. Johnson's estimated budget amounts to $17,500 adding 49 cents to the tax rate proposed by Mr. Johnson. The new rate, based on an assessed valuation of $35,755,918 if adopted by the board following the public hearing tomorrow night, will be $18.42 as against $18.32 last year. Manager Johnson's suggested rate was $17.93.

The trustees have added $5,000 for seeding, grading and landscaping at Harbor Island; $2,000 for payments on new fire apparatus; $5,000 for the extension and replacement of water mains on several village streets; $300 more for the Mamaroneck Free Library; $1,450 for cinder covering for the parking areas on Halstead Avenue, Ward Avenue and Spencer Place; $1,416 for water meter installations, an expenditure not anticipated when the manager's budget was drawn; $1,200 for an additional school guard; and $240 each for the village manager and the building inspector for a car allowance.

The board followed the manager's suggestion that the cost of living allowance granted last year be continued at the same

(Turn to Page 16, Please)

TOWN WIPES OUT BACK TAXES ON 23 VILLAGE LOTS

Unsaleable Property Wanted For Flood Control and Other Uses

Complying with a request made by the Village of Mamaroneck, the Mamaroneck Town Council last night cancelled taxes on 23 pieces of property and relinquished title on one other lot so that the village can use the property for flood control, playgrounds, and other public uses.

In taking the action, the Council wrote off more than $15,000 in taxes. The parcels of land had been assessed at $81,135 and except for a lot on Fenimore Road and Stanley, all are owned by the village.

Supervisor Owen A. Mandeville who brought the matter to the attention of the council, declared, "Most of the property is useless. It's better to get it off our books." The Village does not have money appropriated in its budget to pay the taxes, he explained, and because of the land's unsaleability, he advocated the move.

Some of the property involved has already been used for municipal purposes and clear title to the rest will allow the village to go ahead on plans for more flood control projects, parking spaces, and parks.

According to the request presented to the council, the village will use lots on Bryant Circle, Fenimore Road, Washington Street, and Payette Avenue for flood control. A playground is planned at Fenimore Road and Stanley Avenue on a piece of property owned outright by the town until last night.

Several parking spaces are also contemplated with an extension of the Playhouse parking lot behind Fishman's Store on Mamaroneck Avenue and increased facilities for parking at Halstead Avenue and Valley Place, East Prospect Avenue, and Spencer Place.

The council appropriated money to buy a new truck for the park department and for the painting of the interior of the police station. Accepting the low bid in both cases, the council named Frank Valle to do the painting for $1,050 and voted to buy a Ford truck for $1,549.75.

In presenting the fire commissioner's report, Councilman George Mills told the Council that the Board of Directors of the Bonnie Briar Country Club had given assurance that it would comply with a request by Fire Chief George Burton that a fire escape be installed from a second story roof and a sprinkler system built since 19 persons occupy the attic during the Summer.

BUDGET ALLOWS HOSPITAL $1,500

Village Grants Request To Help Meet Deficit At United

A $1,500 appropriation for dispensary, emergency and clinical services provided residents by United Hospital, Port Chester, has been included in the tentative 1949-1950 Mamaroneck Village budget made public today.

The budget proposes a 10-cent increase in the tax rate rather than the 39-cent decrease previously asked for in Village Manager William H. Johnson's preliminary budget.

This is the first time that a contribution for the hospital has been asked of Village residents by means of taxes.

The 1948 Community Chest Fund sent $11,000 of the $22,000 raised to United Hospital but this was not adequate to erase the deficit under which the clinic operates, Gabriel Wendel, former treasurer and current officer of the chest, said today.

The $1,500 was the amount asked for by Luther Nelson of 606 Claflin Avenue, Mamaroneck, a director of United Hospital.

Two representatives of the Camp Fire Girls of Larchmont reported on the group's activities yesterday at the weekly meeting of the Larchmont Lions Club at the Larchmont Shore Club.

Mrs. James W. Anderson, public relations director, and Miss Jorice Schaffer, Mamaroneck High School student and assistant leader told Lions, who are sponsors of the Larchmont Camp Fire Girls, of the organization's aims and work, both nationally and locally. Among the purposes, they said, is the development of leadership and promotion of domestic, social, and economic activities.

They said the group has made articles for the blind and orphans in Europe and helped the Cerebral Palsy Clinic in Bedford Hills, and rolled bandages at New Rochelle Hospital.

The girls also convert nursery stories into Braille for distribution to blind children and some of the older members have adopted European children, sending food and clothing abroad, they said.

CAMP FIRE PROGRAM EXPLAINED TO LIONS

ANTI-RED COMMITTEE TO PLAN ACTIVITIES

The citizens' committee sponsoring the recent series of anti-communist forums will meet tomorrow at 8:30 P. M. in the library of the Holy Trinity School, it was announced today by John T. Casey, chairman.

Suggestions for perpetuating the work of the committee, submitted by members and residents, will be considered at the meeting at which it is expected a permanent group will be set up to arrange future forums and plan other activities designed to combat communistic influence on a village level.

WESTCHESTER PLANS AVIATION WEEKEND

Westchester will have Aviation Weekend instead of Aviation Day, the Westchester committee announced today.

The program scheduled for May 7 at the Westchester County Airport has been extended to include May 8 because of increased interest, Bruce Lent of White Plains is chairman. The observance is being promoted by the State Department of Commerce in cooperation with county chambers of commerce. Civil Air patrols will take part.

Military participation has been assured. Planes will come from Mitchell Field, Fort Slocum and Floyd Bennett Field.

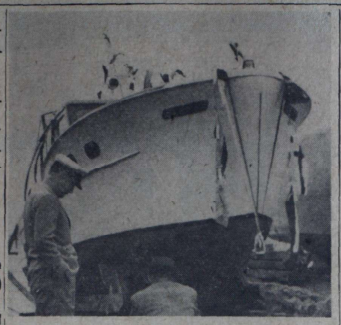

THE FIRST BOAT in Larchmont Harbor to tie-up this season, the "Philbet II" is pictured at a City Island Boatyard, ready for launching last Saturday. Owned by Phillip Deitsch of 18 Normandy Lane, New Rochelle, the new streamlined 40-foot Chris Craft cabin cruiser made its maiden voyage to Larchmont the same day.

Increase In Local Bus Fare Looms If PSC Grants Request

It's going to cost local residents a nickel more to take a bus to any of the neighboring municipalities if the County Transportation Company's proposal to increase fares is approved, Mamaroneck Village Corporation Counsel Anthony Sansone disclosed today.

The company proposes to rezone their fare areas "to the extent that the distance a resident can now ride for a dime will be materially reduced," said Mr. Sansone, who debated with the bus company at the Public Service Commission hearing yesterday in New York.

The routes under the proposed rezoning would be the same but fares from Mamaroneck Village to New Rochelle, Larchmont, Mamaroneck Town, Harrison and Port Chester would be a nickel more than the present rate, according to Mr. Sansone who said all interested parties may attend the next PSC hearing in New York City May 4.

The company has proposed an alternate plan for bringing its books out of the red by increasing full fares 20 per cent, Mr. Sansone stated.

The Mamaroneck Town Council last night authorized Attorney John Delius to oppose the petition of the company to increase rates.

FIRE COMMITTEE AIDES APPOINTED

Larchmont Council Names Members at First Session of Year

The Larchmont Fire Council holding its first meeting of the fiscal year at the Municipal Building last night, appointed committees to serve for the coming year. Chief-elect Hugh J. Collins presided.

Named were Deputy Chief William Miller to head the fire code and prevention committee. Former Chief F. M. Taylor, former Deputy Chief J. E. G. MacInnis and Richard O'Leary will form the water supply committee.

Deputy Chief William Collins is in charge of apparatus, tools and equipment. The committee on the fire alarm system is composed of Deputy Chief Joseph B. Ford and former Captain Duncan MacPhail. In charge of training is Deputy Chief Ford; plans, Deputy Chief Miller; athletics, Deputy Chief William F. Collins, and publicity, E. F. Carmody.

Monsignor Thomas J. Deegan, the Rev. Francis J. H. Coffin and the Rev. Floyd E. McGuire were named chaplains. Elected treasurer and recording secretary were Alex Scott and E. P. Carmody, respectively. Former Chief Taylor will head the Boy Scout committee.

Letters were read from Douglas

(Turn to Page 16, Please)

SCHOOL ELECTION REGISTRY URGED

Voters Qualify Tomorrow For Voice On Budget And Trustee Race

Mrs. F. Warren Green and Mrs. Julius Silver, presidents respectively of the Larchmont and Mamaroneck Leagues of Women Voters, today urged all qualified voters to register in order to be eligible to vote on the school budget and to elect trustees for the Mamaroneck and Rye Neck Boards of Education.

Registration in the Mamaroneck School District will take place tomorrow from 7 A.M. to 9 P.M. and Saturday from 1 P.M. to 9 P.M. at Mamaroneck Senior High School.

Registration in the Rye Neck School District will take place tomorrow from 4 P.M. to 9 P.M. in Bellows High School gym.

Only registered voters may participate in the adoption of the

(Turn to Page 16, Please)

BON VOYAGE and happy landings were wished for Mayor Stanley W. Church of New Rochelle by his ten-year-old daughter Jacqueline as he sailed yesterday aboard the Queen Mary for Cherbourg, France, from where he will fly to the new Palestine State of Israel. Mayor Church is one of a party of ten making a study of the new Jewish state under the auspices of the Westchester Zionist Region and the American-Christian Palestine Commission. Mayor Church will return in about a month after also making an extensive tour of Italy and visiting Vatican City.

4 British Warships Battle Red Forces Along The Yangtze

Reds Attempt To Join Positions On Yangtze

NANKING, (AP) — Communist forces attempted today to consolidate newly won positions south of the Yangtze as the river battle drew four British warships into the fight.

Chinese government spokesmen said successful communist crossings of the Yangtze, which separated nationalist territory from Red, had been made at Tikang, 60 miles west of the capital, and at Wuhu, 60 miles inland from here.

Government troops were counattacking. A few planes and gun boats were pressed into the battle by the tottering government.

Top level Ministry of National Defense sources said the communists were believed to have landed three armies at the Tikang bridgehead. This would be a total of about 60,000 troops. Communist reinforcements were said to be pouring across the river under the cover of darkness.

Nanking garrison headquarters said contact with Kiangpu, seven miles southwest on the north bank of the river, had been lost. A spokesman said the Reds hurled attacks against Kiangpu last night and again this morning. Nationalist reinforcements were being rushed toward Kiangpu.

In a joint communique broadcast by the communist radio Mao Tze-tung, China's No. 1 communist, and Red commander-in-chief Chu Teh ordered their armies to "advance and liberate all of China." The order was addressed to both communist regulars and Red guerrillas operating in South China.

No mention of the attacks on the British ships was made. The British Ambassador had radioed the Red capital at Peiping asking that artillery units be instructed to cease firing on the British ships.

The Red order of the day told the communists to sweep forward in an offensive that will protect China's "sovereignty and territorial integrity." It instructed Red troopers to seize all "war criminals," particularly retired President Kai-shek.

The announcement by the communist capitals left some room for negotiation on the basis of Red surrender terms rejected yesterday by the government.

It stipulated that if any local region is willing to make peace on Red terms it will be accepted. The broadcast said also that if the government is still in Nanking when Red forces surround the capital nationalist leaders will be given another opportunity to sign a peace agreement with the communists. Such an agreement would amount to outright surrender.

The communist communique

(Turn to Page 16, Please)

PLANS ADVANCED FOR EXPOSITION

Preparations Well Under Way For Three-Day Exhibit In May

Plans for the first annual Mamaroneck Merchants and Manufacturers Exposition to be held at St. Thomas's Community House May 25, 26 and 27 were unfolded at the semi-annual meeting of the Mamaroneck Chamber of Commerce last night at American Legion Hall. Most of the booths have been reserved and the plans for the style show are well under way.

The report was made by Arthur Dunn, Jr., executive secretary, who told the members that all but half a dozen booths have been sold and that the rest are being held in reserve for members he has not yet been able to contact. He stated that the style show group has agreed upon a theme for the show. It will be called "A Day at the Beach" and will be presented in three different scenes, Morning, Afternoon and Evening by Jane Allen Dresses, Annette Shoppe, Ditmah's, Robert's and H. W. Marcolus Sons, Inc., women's, men's and children's beach, sport and evening wear will be featured.

A special program is now being prepared, he continued, and will feature stories about the Chamber of Commerce, the village and the exposition. Five thousand will be distributed to those who attend the exposition.

William Kuritsky, commander, and Roger Harper, vice-commander, of Legion Post 90 spoke of the Westchester County American Legion convention that will be held in Mamaroneck July 15 and 16. Mr. Harper, chairman of the convention committee, outlined the plans for entertainments of the delegates and friends, described the band, bugle corps and color guard contests that all of the contestants will take part in the parade that will wind through Mamaroneck's business and residential streets the afternoon of July 16.

Officers and division chairmen reported on activities since the meeting last September. In his report as civic chairman, William Putnam, second vice president, urged that members and residents get behind three long-range projects: Clean up the Post Road, eliminate billboards, and make the Chamber a clearing house for community projects.

CHAIRMEN APPOINTED FOR LARCHMONT CHEST

Appointments to the chairmanships of committees were made and approved last night at the April meeting of the Board of Directors of the Larchmont Community Chest at the Civic House. Walter Reich, president, presided.

Named chairman of committees were J. W. Sharbough, budget; Clayton L. Davis, personnel; Mrs. Claude L. Deixas, publicity; M. B. Freudenheim, records; G. Austin Wharry, American Red Cross and New Rochelle Hospital; A. J. Manrix, Larchmont Aid Association; Platt K. Wiggins, YMCA and Salvation Army; Mrs. J. Clarke Babcock, Camp Fire Girls and Colburn Memorial Home; Mrs. G. W. Sheldon, SPCC and Grasslands Hospital; Mrs. Frank K. White, Girl Scouts; Vincent R. Smalley, Boy Scouts; Morgan J. Burke, bylaws.

Palmer Sues New Haven, Claims Contract Breach

NEW HAVEN, (AP) — Howard Shirley Palmer, its former president, today brought suit against the New Haven Railroad for $15,000 charging breach of contract.

The action, filed in Superior Court here, alleges that Palmer, who guided the railroad through its long reorganization, was to receive $35,000 a year for the rest of his life.

The payments, the suit states, were to be made under an agreement entered into on July 8, 1948, with monthly payments to start on Aug. 12 of that year.

Palmer asserts that the railroad has failed since Dec. 12, 1948, to make any payments.

Death Toll Now 42 On English Vessels In 2-Day Duel

SHANGHAI, (AP)—The known dead from Chinese communist attacks on four British warships reached 42 tonight.

British naval units were unwilling participants in the Yangtze battle again today. Four vessels, the 10,000-ton cruiser London, the destroyer Consort and the sloops Amethyst and Black Swan suffered casualties.

Various reports totaled at least 100 or more wounded in two days of naval and shore gun duelling 60 miles northeast of Nanking. First struck was the Amethyst, en route to Nanking from Shanghai to pick up British nationals. She was knocked out temporarily but at last reports was refloated and able to do 17 knots. However, she was held to her position in the Yangtze because of Red guns below her.

The Consort was driven away from her yesterday when she tried to relieve the sloop. The Consort suffered 10 killed and 16 wounded. The Amethyst had 20 killed and 30 to 40 wounded, survivors reported.

Returns Shore Fire

Today the London and Black Swan were turned back from the Amyethyst by heavy communist shore fire. This fire consisted of anti-tank shells and smaller arms. The British ships returned the fire.

Later both put in at the Chinese Navy port of Kiangyin downstream from the battle scene.

A London Admiralty statement said the Amethyst, now refloated, reported she was capable of 17 knots but that to risk running the

(Turn to Page 16, Please)

MURDER VICTIM MAY BE SINGER

Tentative Identification Of Opera Singer Is Made In Atlanta

ATLANTA, (AP —A man tentatively identified as a member of the Metropolitan Opera Company was shot to death today.

Police Homicide Lt. M. M. Copperger said papers on the body identified him as Hans J. K. Garris of New York City. He said other papers bore the name of John Garris.

Garris sang a role in the opera's performance of Otello Monday night.

The opera company itself was en route to Memphis, Tenn., this morning, after ending a three-day series here last night. Police wired Memphis police and special railroad agents to quarantine the train on arrival, and forbid anyone leaving it until a thorough search is made. Coppenger and a detective were ordered to fly to Memphis immediately.

The body was found about 7:45 A. M. in an alley in the downtown section. The man was in shirt sleeves. A single bullet wound was on the left side below the heart.

Coppenger said the man's pocketbook and valuables were in his clothing.

LIBRARY EXHIBITS CANCER POSTERS

Work of Contest Winners To Be On Display Until April 29

The posters now on display at the Mamaroneck Free Library were entered in the annual Poster and Essay Contest sponsored by the Westchester Cancer Committee of 89 Pondfield Road, Bronxville, last April. The exhibit will continue through April 29.

For the last four years, the Westchester Cancer Committee, as a part of its educational program, has invited students from all public, private and parochial high schools to participate in the contest. The first year 23 schools entered with 190 students competing. In 1948, 46 schools participated with 1,174 students competing. The 1949 contest, now in progress, shows 56 schools participating with more than 3,000 students competing. Because of the superior quality of the 1948 posters, considered by the artists who judged them to be in some cases of professional calibre, they have been offered for exhibition in libraries and women's clubs throughout the county.

The posters are not all prize winners as many were considered good on counts other than their value as publicity for the cancer cause. Furthermore, since it was only possible to offer eight cash prizes, the judges were obliged to eliminate many posters of superior merit. The artists who judged the 1948 posters were Pell Sharp of New Rochelle, Dermot Clair and Margaret Brisbine Preble of Pelham Manor.

First prizes of $25 in government bonds were given for the best entries in each grade. Second prizes consisted of $10 in savings stamps. Honorable Mention Certificates were awarded at the discretion of the judges. A framed Certificate of Merit was presented to each participating school in which was inscribed the name of the student whose poster was judged "best in school."

413,000 Home Units Added to Area Since '40

NEW YORK, (AP)—The Regional Plan Association says some 413,000 dwelling units have been added to the New Jersey-New York-Connecticut metropolitan area since 1940.

The association said the additions raised the area's total of dwelling units to 4,100,000. The association is a research and planning agency.

THE DAILY TIMES

Thursday, April 21, 1949

Published every business day by The Mamaroneck-Larchmont Publishing Co., Inc., 138 Elm Street, Mamaroneck, N. Y. Telephone Mam'k 9-2100 • 9-2101. V. E. Macy, Jr., president; R. Richmond Campbell, vice president and general manager; William L. Fanning, treasurer; H. F. Lippitt, secretary. National Advertising Representative, Kelly-Smith Company, Graybar Building, 420 Lexington Avenue, New York City.

MEMBER OF THE ASSOCIATED PRESS

The Associated Press is entitled exclusively to the use for republication of all the local news printed in this newspaper, as well as all AP news dispatches. All rights of publication of special dispatches are also reserved.

MEMBER OF THE AUDIT BUREAU OF CIRCULATIONS

Single copy, 5 cents; subscription rates by carrier, 20 cents a week. Subscription rates by mail, one year $10, six months $6, three months $3.50, entered as second class matter at the postoffice, Mamaroneck, Westchester County, N. Y.

PRAYER FOR TODAY—I ponder the depths and the heights of Your love, dear God omnipotent, and I pray that You will magnify Yourself in me. Help me in my thinking and in my doing, so that I can meet the several challenges and obligations of each passing day—as a member of my family, as a member of my community, as a citizen of state and nation, as a proud world-minded individual too, bent upon personally advancing permanent peace.

AN OPPORTUNITY IGNORED

THE fact that no one appeared Monday night at the public hearing to discuss Larchmont's budget for next year is not so much a testimony to the faith the citizens have in their officials as it is an indictment of every resident of the community for apathy and indifference.

If Larchmonters lived in a country where elections were machine-made and their laws and taxes thrust upon them, they would be among the first to protest that they were being given no say in the administration of their own affairs. They would be among the first to take up arms, if necessary, to win for themselves and their children the right to participate in the operation of a democratic government.

"The fax rate is down," you might reply, "what else can anyone ask? If the rate had gone up, we'd have had our say, all right."

There are two answers to that one.

No. 1: If you have studied your new budget and agree that the mayor and trustees have planned the best possible fiscal program resulting in a drop in taxes, then why not attend the public hearing and tell them so? They were elected by you, they labor long hours of the day and night to complete the budget with your best interests in mind. If they've done a good job, they deserve to hear you say so. They need to know that you are interested in what goes on and consider yourselves responsible for the administration of your village government.

No. 2: Just because a tax rate goes down doesn't mean that a budget is automatically a good one. Maybe a close study of this year's figures would convince you that some economy has been effected that is unwise—that some item has been omitted which should be there.

We have studied Larchmont's budget and, frankly, we don't think so. We think the mayor and trustees have done wise planning for 1949-1950 and have shaped a program which will serve the best interests of the greatest number of people with economic conditions as they are.

But that doesn't mean we won't also study it next year. Maybe next year we'll think the rate should go up a dollar or two to provide some necessary improvement in the community.

The main point is: When the residents of a community take no interest in their government not only does it give the officials the impression that they are on a clear track, it is also a repudiation of the rights of citizenship. This cannot be a government by the people unless the people are willing to take part. Opportunities to take direct part are limited but we can at least attend public hearings and have our say. If we were denied the right, we'd fight for it soon enough!

Tip to the residents of Mamaroneck: The public hearing on your budget is slated for Friday at 8:15 P. M. in the Municipal Building.

Tip to residents of Rye Neck: The preliminary hearing on your school budget will be held Friday at 8:15 P. M. at Bellows High School.

Grab Bag

THE ANSWER QUICK!

1. In his poem Endymion, what does John Keats say is "a joy forever"?
2. By what process is an accused person surrendered to the justice of another government?
3. What was the name of the Mexican empress of foreign birth who died in exile in 1927?
4. What is a stirrup-cup?
5. What famous poet wrote a poem to a louse and a mouse?

IT HAPPENED TODAY

753 B.C.—Rome founded. 1816—Charlotte Bronte, English novelist, born. 1836—Battle of San Jacinto, when Texan army under Sam Houston, routed Mexican Army, establishing Texas independence. 1852—Friedrich Froebel, founder of the kindergarten, born. 1945—Armies of the Allies occupied Bologna, Italy.

HAPPY BIRTHDAY

Princess Elizabeth of England; Joan Miro, Spanish painter; Randall Thompson, composer; Leonard Warren, baritone, and Joe McCarthy, Boston Red Sox manager, should cut birthday cakes on this date.

WATCH YOUR LANGUAGE

INDIGENOUS — (in - DIG-e-nous — Native, produced, growing or living naturally in a country or climate. Origin: Late Latin—Indigenus.

GUESS THE NAME

1. This world-famed singer led an adventurous life in his early years. He was born on Feb. 1, 1873, at Kazan, Russia, and was by turn a porter, shoemaker, hunter and street sweeper. His first musical training came as a choir boy in his home town and later at Tiflis, where he made his first operatic appearance in *A Life for the Tsar*. He had a truly remarkable bass voice and superb dramatic ability. He took important parts in operas in Russia, Italy and London. He first came to America in 1908 and later toured in 1922-23. Among his most famous parts were those of Ivan the Terrible in Rimsky - Korsakov's *Maid Of Pskov*, *Leporello* in *Don Giovanni*, Mephisto in *Mephistofeles*. His autobiography is titled, Pages From My Life. He died in Paris, April 12, 1938. Who was he?
2. He was born in Philadelphia, Jan. 29, 1879, and started his stage career in an open-air theater as a juggler. He was in vaudeville for a number of years. As stage, motion picture and radio comedian he appeared in musical productions on Broadway, including Ziegfeld Follies and Earl Carroll's Vanities. His motion pictures include So's Your Old Man, The Old Army Game, David Copperfield, The Man on the Flying Trapeze and others. He died in 1946. What was his name?

YOUR FUTURE

Happiness and good fortune beyond expectation probably will be experienced by you during the next 12 months. Don't hesitate to make changes if deemed desirable. Born today a child undoubtedly will show many excellent traits of character, and more than usual talent.

HOWD YOU MAKE OUT?

1. "A thing of beauty."
2. Extradition
3. Carlotta, the Empress Charlotte, daughter of Leopold 1 of Belgium.
4. A parting cup of liquor, as that taken by a mounted horseman.
5. Robert Burns.

1, Fedor Chaliapin. 2. W.C. Fields

When better ways to get results are found, they will still include Classified Advertising.

A SERVICE
Your Car Needs

- Change Motor and Gear Oil
- Motor Tune Up
- Repack and Adjust Wheel Bearings
- Flush Cooling System

Check and/or Adjust Brakes, Clutch, Steering and Connections, Check Battery, Generator, Lights and Horn.

LUBY CHEVROLET COMPANY, INC.
Your Local Larchmont-Mamaroneck Dealer
Boston Post Road at Weaver Street Larchmont, N. Y.
Phones: Larch. 2-2888 Mam'k 9-0233

The Counselor

TRACE RELATIVE

Question: Would you please let me know what organization I could write to in order to find out the whereabouts of a registered nurse, who is a niece of mine? She used to live in Red Bank, N. J., but I cannot locate her through the post office there.

Mrs. R. A.

Answer: Why don't you go to the Police Department of the town in which your niece last resided, in this case Red Bank, N. J.? Give the police all the information you can about this girl and ask them to help you find her.

VALUABLE VIOLIN?

Question: Kindly advise me regarding the value of a violin. Joseph Guarnerius fecit Cremona. Anno 17 & 18 Century 1714.

H. H.

Answer: You will have to take your violin to a music store or to an appraiser of musical instruments. If the store keeper cannot tell you its value, he will tell you where you can have this done. It would not be possible for us to appraise it for you.

U. N. SPEECHES

Question: How does that system at the U. N. work, whereby a visitor can hear a speech in any one of five languages? What are the languages?

A. Student

Answer: This is the system used in most of the General Assembly meetings by which a listener can hear a speaker in any of the five official languages, Spanish, English, French, Russian and Chinese. The listeners are provided with earphones which can be tuned to any one of the five languages. The listeners, by turning a dial attached to their earphones can hear the translation they want.

NO SUMMER SCHOOL

Question: Please tell me if there is any Summer school for a child in the Seventh grade. My daughter is just not up to mark, and I think it would be a big help to her, even if there is one with a charge. She, of course, is only twelve years old, but very tall and looks older. That is why I like to see her pass.

Mrs. J. B.

Answer: We are afraid that you will have to engage a private tutor, since none of the grade schools seem to have a Summer session. We would not advise you to do this however, unless your daughter needs assistance very badly or unless one of her teachers advises it. Her health is important too, and Summer has always been the time for fresh air and relaxation.

PLANT SUCCESSFUL

Question: In Saturday's column a correspondent asked the reason for failure in making depression plants. If the prepared bottle buling is used, I am sure that there will be good results. The only times I have had failures, were when I did not use the liquid buling. A deep dish is important.

G. R. M.

Answer: Thank you for these suggestions. What about other readers? We would appreciate any hints that you might have so that we can pass them along to the woman who has not been successful in making her plants.

CONGRESSIONAL VOTE

Question: Congressman Ralph Gwinn voted against the recent Rent Control legislation passed by Congress. Can you tell me how he voted on the Rent Control legislation which was enacted specifically for the District of Columbia?

H. J. C.

Answer: According to Mr. Gwinn, "I did not vote on this issue as I was in Bronxville keeping an engagement I had made several months prior to address the Bronxville Community Forum."

YOU'RE TELLING ME!

By WILLIAM RITT
Central Press Writer

A Salt Lake City drugstore now sells automobiles. Hey, Doc, how about a free prescription for a convertible?

While House repairs are costing a total of $5,000,000. Must be papering the walls with greenbacks.

"If it's costing five million clams," says Zadok Dumkopf, "somebody besides the White House seems to be getting spring cleaned."

A 75-year-old Indiana motorist came off without a scratch though he had three auto accidents in three successive days. He must be one of those grand old, durable models.

Speaking of such stuff, the car that seems these spring days to be making the biggest impact with the public is the convertible.

Atlantic City hotel employes walked off their jobs. Took a boardwalk, eh?

ADVERTISEMENT

itch Get Prompt Relief
Eczema? Psoriasis? Red, Itchy, Scaly Skin? Relief from Itching with Cuticura Ointment. Contains Oxyquinoline and Sulphurated Petrolatum. Often recommended by doctors and nurses. Buy at your druggist today.

THEY'VE CLAIMED EVERYTHING ELSE! By Milians

Col. Joe Bush Says:

We see where the ECA has finally become law, whatever that is. It's our understandin' up to now that it stands for Electoral College Alumni, but we never heard of their havin' any football team and we don't know any of their stein songs. There's one thing they do—and that's to elect Democrats as President. But we didn't know they had made it a law.

Now that they're makin' television sets to sell at less than 300 bucks, with a full year to pay, we suppose that every candidate for public office has got to be photogenic, which is a two-buck word meanin' good-lookin' in the movies. Oh, well, we never had much chance to get nominated before so why worry over this new hurdle?

The state has got a anti-bias committee, with a office in White Plains. But what would please a lot of married men more would be a anti-buy-us committee to prohibit their missuse from buyin' their neckties and hats. The only male who can wear without blushin' what his mate buys for him is the zebra.

It says in the papers that Gov. Jim Folsom of Alabama wants a law givin' everybody over sixty-five a pension. Jim is the chap who went around kissin' all the gals for a while until one of them took him serious. But we hadn't realized Jim had sobered down so much that now he is lookin' ahead to what he will need at sixty-five. He's right that at that age kisses won't take the place of hard cash.

It's always a question when a feller runs away from the marriage altar of whether he's lost his nerve—or found it again!

Calendar

TODAY

Larchmont Boy Scouts, Larchmont Avenue Church, 7 P.M.

Larchmont Gardens Civic Association, Weaver Street Fire House 8 P.M.

Oakhurst Circle Companions of the Forest, Carpenter Hall, Mamaroneck 8 P.M.

Larchmont Real Estate Board, 131 Larchmont Avenue, 8 P.M.

Wesleyan Service Guild, Mamaroneck Methodist Church 8 P.M.

Henrietta Constable Chapter, St. Thomas's Guild, Mamaroneck, 8:15 P.M.

St. Margaret's Chapter, St. Thomas's Guild, homes, 8:15 P.M.

Larchmont Junior Assembly dance for juniors, St. Augustine's 8:30 P.M.

TOMORROW

Bonnie Briar Country Club luncheon bridge, 12:30 P.M.

School registration, Mamaroneck High School, 7 A.M. to 3 P.M.

Larchmont Rotary Club, Larchmont Lodge, noon.

School registration, Bellows High School, 4 to 9 P.M.

Doubles Club, St. John's Episcopal Church, Larchmont, 7 P.M.

Fourth Friday Fellowship, Larchmont Avenue Church 7 P.M.

Couples Club Dance, Mamaroneck Methodist Church, 9 P.M.

ARC TO AIR PROGRAM

A town which had accepted its devastating floods year after year as the inevitable because its leading citizen thought nothing could be done except to move out until the waters receded, becomes modern in this week's "Errand of Mercy" broadcast to be heard tomorrow at 9:15 A. M. over Station WFAS. The program featuring disaster preparedness is sponsored by the Westchester Chapter, American Red Cross.

ADVERTISEMENT

MANY NEVER SUSPECT CAUSE OF BACKACHES

This Old Treatment Often Brings Happy Relief

When disorder of kidney function permits poisonous matter to remain in your blood, it may cause nagging backache, rheumatic pains, leg pains, loss of pep and energy, getting up nights, swelling, puffiness under the eyes, headaches and dizziness. Frequent or scanty passages with smarting and burning sometimes shows there is something wrong with your kidneys or bladder.

What a grand thing it is to use Doan's Pills, a stimulant diuretic, used successfully by millions for over 50 years. Doan's give happy relief and will help the 15 miles of kidney tubes flush out poisonous waste from your blood. Get Doan's Pills.

A Glance Backward

A DECADE AGO
(From The Daily Times)

President Roosevelt transmitted messages to Hitler and Mussolini offering to act as an "intermediary" in communicating any offers for peace by Germany and Italy to other nations. FDR also appealed in the message for an assurance of non-aggression for at least ten years.....Herman Ullmer was elected commodore of the Shore Acres Yacht Club succeeding Austin K. Griffin.... Dredging of the West Basin was resumed after a two-month interruption due to the overturning of a large barge bearing equipment.....Officials of the Village and Town of Mamaroneck participated in the laying of the cornerstone for the new home of the Mamaroneck Federal Savings and Loan Association..... .....The Village Board of Trustees trimmed the proposed 1939-40 tentative budget estimates to yield a tax rate of $16.80 per $1,000 of assessed valuation. This left the rate at an eight cent increase from the previous year.

Tucker Reports On Inquiry Into Colorado Water Dispute

Editor's Note: Ray Tucker has recently toured Southern California to investigate on the scene the questions involved in the Colorado River water rights dispute between California and Arizona, in view of the fact that the controversy affects great national problems. In this and subsequent columns he will give a picture of the issues as they affect the nation at large.

By RAY TUCKER

EL CENTRO, Calif. A three-hour trip from San Diego on the Coast to this green and garden-like oasis in the heart of the Imperial Valley recently gave a score of tenderfoot Washington correspondents an appreciation of the bitterness with which three great states—California, Nevada, and Arizona are waging a politico-economic battle for the West's "last water hole" on the Colorado River.

Two hours east of San Diego, the visitors rode through a desolate, desert landscape dying under a sun that might have been made in Moscow. As far as eyes equipped with binoculars could reach, no thing grew save dusty sage, creosote bushes, Joshua trees and forbidding cacti on acres which did not furnish sustenance for a jackrabbit. It was a land which both God and man had been forced to forget.

BULGING—A few miles west of El Centro, however, the travelers entered a veritable Happy Valley or Shangri La, where there were wide, shadowed and welcoming avenues. They saw farms which produce some of the nation's finest fruits and vegetables at all seasons of the year.

Alongside railroad spurs stood bulging warehouses whence a portion of the $93 million worth of crops grown annually in this Imperial Valley are shipped to the White House, New York hotels and to homes throughout the United States.

IMPORTANCE — It is almost impossible for anybody living east of the Mississippi River, where water is debated only as a highball ingredient, to understand the importance of this element in this vast and wealthy empire of the West. But an airplane trip from Washington to San Diego, like the automobile trip from San Diego to El Centro, provides a blackboard demonstration.

For hundreds of miles after leaving the luxurious Phoenix area in Arizona, the airplane passenger looks down on empty, useless acres — dry valleys, bare mountains, utter lifelessness everywhere, bowls of blinding but unusable sunlight.

It is a death valley for want of water. Depressed by the scene, the passenger ogles the lovely hostesses, falls asleep or reads the ideal book for this leg of the trip — "The Seven Storey Mountain." He wants to withdraw from such a world.

THRIVING — But in a twinkling, if he looks down, he sees an altogether different landscape — the Imperial Valley. Black earth, checkered squares of rich farms, green foliage, water sparkling in the sunlight from ditches and canals, trucks bowling down the pikes. In short, a living, active, thriving countryside.

But the tragic thought is that the dark, desolated, Childe Harold land he has just flown over could be as pleasant and as productive as the Imperial Valley if it could be blessed and caressed with water.

The sight makes the philosophical wonder why the Connecticut, Columbia and Mississippi Valleys for instance, should enjoy more water than they can possibly use, while this area, where some counties cover more territory than the six Yankee states, lifts its hungry lips to unresponsive skies and digs its fingers into barren earth.

PREY — The explanation for these almost miraculous transformations of dead land into good earth is water, a more precious jewel out here than a million Hope diamonds. And the only major source of water between the Mississippi Basin and the Pacific Ocean is the Colorado River.

Once a wild, roaring, 1,700-miles long and untamed monster, which was discovered in 1540 by Capt. Hernando Alarcon, the Colorado has now become the prey of lawyers, engineers, politicians, business men and industrialists in an area which comprises one-twelfth of the continental United States.

In their struggles for possession of life-giving "water holes," California and Arizona cattlemen once killed each other. As late as 1935, Arizona called out its militia, and farm boys in uniform unlimbered their machine guns to prevent construction of Parker Dam, which was designed to divert water from the Colorado to serve the cities and farms of the coastal plain. Blood as well as mud combined to christen this Nile of the West.

FIERCE — The controversy over future water rights in the river is as fierce today as it was in frontier times, for the outcome is a matter of progress or slow death to the states, communities and individuals involved. The only difference is that today the prospective settlement will be reached, not at the point or aim of a gun, but in the halls of Congress and before the United States Supreme Court.

Although the controversy has boiled down to rival California and Arizona claims to 1,200,000-acre feet of water a year, an amount which will cover that number of acres to the height of one foot of water, this is no mere local dispute. There is not a person in the country who will not be affected in his pocketbook, in his assurance against a successful attack on the U. S. and in his supply of food by the eventual solution.

Sylvia Cluxton inc.
GOWNS

SPRING CLEARANCE

20 Suits Now $65 to $85
Values $95 to $145

32 Evening Dresses
LACE - TAFFETA - CHIFFON
Values $49 to $125 — 1/2 OFF

75
Evening and Afternoon
DRESSES
GREATLY REDUCED

ALSO: GREAT REDUCTIONS ON OUR MILLINERY

92 Chatsworth Ave. Larchmont, N. Y.

ANTI-POLLUTION MEASURE SIGNED

ALBANY, (AP) — New York today has a new weapon to fight water pollution, which Governor Dewey calls a "growing menace to the health, happiness and economic welfare of our people."

Dewey signed a bill yesterday creating a state board to inaugurate and enforce a long-range campaign against pollution in the state's waters. The board is empowered to establish standards for disposal plants and to enforce abandonment of pollution practices.

Dewey said in a memorandum the board will take several years "to effectuate the long-range program which this proposal contemplates."

He added:

"The Departments of Health and Conservation, which are now vested with authority and responsibility for the health and conservation aspects of pollution control are both convinced that present laws are incapable of coping with the problem."

Although the new law takes effect immediately it maintains present health and conservation controls over pollution until April 1, 1950.

The State Commissioner of Health will be chairman of the new board. It also will include heads of the Conservation, Agriculture, Commerce and Public Works Departments. All will serve without additional compensation.

The bill appropriates $70,000 for the expenses of the board for the present fiscal year.

OBITUARY NOTES

RITES TOMORROW FOR RABBI WISE

NEW YORK, (AP)—New tributes to Dr. Stephen S. Wise were voiced today as the noted Rabbi's body lay in state for the second day at his Free Synagogue.

Funeral services will be held tomorrow at Carnegie Hall, where thousands are expected to pay final respects to the world-famed orator, zionist and liberal crusader.

In a message to Dr. Wise's family President Truman said "a valiant fighter in the cause of righteousness and peace and among men is lost. To you and to all who mourn with you, I offer this assurance of deepest sympathy."

Dr. Wise, seventy-five, president of the American Jewish Congress and the World Jewish Congress died Tuesday.

More than 1,000 mourners viewed his body, which lay in front of the pulpit from which he delivered sermons for 42 years.

Gov. Thomas E. Dewey, expressing his sympathy, said America has lost "a leader who constantly fought on behalf of freedom-loving peoples to obtain the priceless heritage of human rights."

In accordance with a wish expressed by Dr. Wise shortly before his death, music at the funeral services will include "Hashkivenue," a prayer from the evening liturgy, and "El Mole Rachamim," a traditional Jewish prayer of mourning.

Dr. Chaim Weizmann, President of Israel, is expected to be among those present.

City police and State Troopers will provide an escort to the Westchester Hills Cemetery of the Free Synagogue, Hastings, where Dr. Wise will be buried.

DLIFFORD W. BROWNELL

Clifford W. Brownell, formerly of 1 Addison Street, Larchmont, died suddenly today of a heart attack at his home i nTeaneck, N.J.

He was born in Oneonta. N Y 43 years ago.

Mr. Brownell is survived by his wife, the former Marie Gerard, formerly of Hunter and Mamaroneck; his mother and two brothers, Philip and Harland Brownell, of Oneonta; and a sister, Mrs. Claude Steere of White Plains.

Funeral plans are incomplete.

WISE, RABBI STEPHEN S.

New Rochelle Chapter of American Jewish Congress mourns the loss of our beloved leader.

RABBI STPHEN S. WISE

ADELE W. GINSBERG
President, New Rochelle Chapter

Beautiful Funeral Flowers
House of Flowers
Mamaroneck 9-2522

TO REPAY AS WE WOULD BE SERVED
SERVICE TO THE LIVING
Silleck & Reech
FUNERAL HOME
167 EAST POST RD. TELEPHONE 6-6046

WFAS 123 or 1230 WFAS FM 103 9mc.
AM and FM PROGRAMS broadcast simultaneously Monday through Saturday 7:00 A.M. to 10:00 P.M.—Sunday 8:00 A.M. to 10:00 P.M.
NEWS SCHEDULE (except Sunday) 7:45, 8:55, 9:55, 10:55, 11:55 A.M., 12:55, 1:55, 2:55, 3:55, 4:55, 5:55 P.M.—Sunday 8:55, 10:00 A.M.

TODAY'S DETAILED PROGRAMS

4:45 P. M.
WFAS—Newscast.
WRBC—Widder Brown.
WJZ—The Romancers.
WOR—Beat the Clock.
5:00 P. M.
WFAS—Tea Time.
WRBC—A Girl Marries.
WOR—Straight Arrow.
WJZ—Green Hornet.
WCBS—Glenn Drake.
5:15 P. M.
WFAS—Tea Time.
WRBC—Portia Faces Life.
5:30 P. M.
WFAS—Story Time.
WRBC—Just Plain Bill.
WOR—Captain Midnight.
WJZ—Jack Armstrong.
WCBS—Frank and Minnie.
5:45 P. M.
WFAS—Music Box.
WRBC—Front Page Farrell
WOR—Tom Mix.
5:55 P. M.
WFAS—Newscast.
6:00 P. M.
WFAS—Today in Sports.
WRBC—News.
WOR—Lum Van—News.
WJZ—News.
WCBS—News.
6:05 P. M.
WJZ—News: sports.
6:15 P. M.
WFAS—Music.
WRBC—Bill Stern—Sports.
WOR—Bob Elson.
WJZ—Elmer and Albert.
WCBS—Hoover Commission.
6:30 P. M.
WFAS—Dinner Concert.
WRBC—Wayne Howell.
WOR—News.
WJZ—News—Bill.
WCBS—Herb Sanner Time.
6:35 P. M.
WJZ—Alfred Prescott.
6:45 P. M.
WRBC—News, comments.
WOR—Sports—Lomax.
WCBS—Lowell Thomas.
6:55 P. M.
WJZ—American War.
7:00 P. M.
WRBC—Supper Club.
WOR—News.
WJZ—Sunline Edition.
WCBS—Beulah.
7:15 P. M.
WRBC—News of the World.
WOR—Answer Man.
WJZ—News.
WCBS—Jack Smith Show.
7:30 P. M.
WFAS—Spring Serenade.
WRBC—American Serenade.
WOR—Commentator Trivia.
WJZ—Counter-Spy.
WCBS—Chip 15.
7:35 P. M.
WOR—Poetsie.
7:45 P. M.
WOR—Sports.
WCBS—News.
8:00 P. M.
WFAS—Music to Dream By
WRBC—Aldrich Family.
WOR—Against the Storm.
WJZ—Abbott and Costello.
WCBS—FBI in Peace and War.
8:15 P. M.
WFAS—County Industry
8:30 P. M.
WFAS—Evening Melodies.
WRBC—Burns and Allen.
WOR—Scatterpod Salnes
WJZ—Theatre U.S.A.
WCBS—Mr. Keen.
8:55 P.M.
WOR—Harry Hershfield.
9:00 P. M.
WFAS—Let's Dance.
WRBC—Al Jolson.
WOR—Gabriel Heatter.
WJZ—Op. for The House.
WCBS—Crime.
9:15 P. M.
WOR—Inquiry.
9:30 P. M.
WRBC—Variety Show.
WOR—Let's Play Games.
WJZ—Big Stadiums.
WCBS—Crime Photog.
9:55 P. M.
WOR—Henry—News.
WJZ—Bill Hicks.
10:00 P. M.
WFAS—Sign Off.
WRBC—Drama.
WOR—This Is Paris.
WJZ—Rex Maupin Orch.
WCBS—Playhouse.
10:30 P. M.
WRBC—Fred Waring.
WCBS—First Nighter.
WOR—Symphonette.
WJZ—We Care—Drama.
10:45 P. M.
WJZ—News.
11:00 P. M.
WRBC—News.
WOR—News.
WCBS—News.
WJZ—News Reporter.
11:15 P. M.
WNBC—Morton Downey.
WOR—News—Weather.
WJZ—Weather.
WCBS—Did You Forget?
11:30 P. M.
WJZ—Rizzi—Sports.
11:35 P. M.
WRBC—Guy Lombardo.
WOR—Denny Taylor.
WJZ—Gems for Thought.
WCBS—Galen Drake.
11:55 P. M.
WJZ—Dance Music.
12:00 MID.
WNBC—News, music.
WOR—News, music.
WJZ—Music Show.
WCBS—News, Music.

Television

WCBS—Channel 2
5:30—Chuck Wagon
6:00—Lucky Pup
6:45—Bob Howard Show
7:00—Sports Scene.
7:15—Mable Mine Music.
7:30—News
7:45—City Showcase.
8:00—Cooking Program.
8:30—Winner Take All.
9:00—Film.
10:15—Blues By Bargy.

WNBT—Channel 4
5:30—Howdy Doody.
6:00—Circus Show.
6:30—Easy Does It.
7:30—Sports Film.
7:45—Puppet Program.
8:00—You Are An Artist
7:45—News.
8:00—Variety Show
8:30—Lanny Ross Show.
9:00—Boxing.
9:30—Dunninger—Winchell
10:00—Candlelight Review.
10:20—Young Broadways.

WABD—Channel 5
5:30—Music.
6:00—Small Fry Club.
6:30—Alan Logan Trio.
6:45—City Daily Match.
7:00—Debora Bueno.
7:15—Jack Leonard.
7:30—City Spotlight.
7:45—Jack Eisen.
8:00—Operation Success.
8:30—Love to Missing.
9:00—Marry Amsterdam.
9:30—News.

WJZ-TV—Channel 7
5:00—Cowboy Club.
7:00—News.
7:15—Wynn's Nest.
7:30—Film.
8:00—Jack Carter.
8:30—Artist's Studio.
9:00—Film.
10:00—Roller Derby.

WPIX—Channel 11
5:00—Comics Parade.
5:15—Pixie Playhouse.
5:45—Magic Notes.
6:00—Sky Gun Playhouse.
7:00—News.
7:15—Tarzan.
7:15—Farmhouse.
7:30—Film.
8:00—Film Varieties.
8:30—Andy Circle Comedy
9:00—Wrestling.
11:00—Tyrone Power.

WATV—Channel 13
5:00—Junior Frolics.
5:30—Serial.
5:30—Camera Highlights.
6:30—Musical Varieties.
7:00—Western Film.
8:00—Film.
9:00—Caravan Club.
9:30—Musical Varieties.

MINERS AT HOME TO AID SITDOWN

LANSFORD, Pa., (AP) — Six thousand anthracite miners remained at home today in support of the underground sitdown strike. 10 fellow diggers.

Two thousand miners walked off their jobs at Lehigh Navigation Coal Company operations yesterday and the additional 4,000 followed suit this morning.

In carrying out the work stoppage, the miners responded to a "stay home" request made last night by the United Mine Workers Panther Valley Committee.

UMW officials in announcing the planned stoppage last night said it would continue until the coal company agreed to settle the pay deadlock grievance which the sitdowners blamed for the action.

The sitdown was started on Tuesday by 13 miners but three tired members of the group returned to the surface yesterday.

The sitdown is the result of a stemming from a long-standing dispute over the amount of pay given miners, who leave the pits before the scheduled end of the work day. Under the UMW-anthracite operators agreement, an extra quarter hour is permitted miners are considered "bad."

The sitdowners spent their second straight night underground last night in the coal company's number six mine here. They had fresh air piped in by mine fans, electric lights and cooked food sent down from the surface.

China

(Continued from Page 1)

said that the order to fire was issued because the Nanking government had rejected the peace proposal formulated in Peiping.

Blames U. S. "Imperialists"

The announcement charged the nationalists refused to accept the peace terms because the Nanking government still obeys American imperialists and Kuomintang (government) Party Chieftain Chiang Kai-shek in their effort to prevent the liberation of the Chinese people and a settlement of domestic problems by peaceful means."

Meanwhile the government information office released the text of the reply made yesterday to the communists through the nationalist delegation in Peiping. The release was given as all branches of the government remaining in Nanking prepared to flee.

The government stated that even if it had agreed, Red peace proposal's "narrow minded attitude and oppressive spirit" would have been unacceptable to both the National Army and the people. The reply charged that the entire proposed agreement "smacks of communist military control of the entire nation."

The government reply was signed by acting President Li Tsung-jen and Premier Ho Ying-chin.

Tarrytown Developer Is Granted Extension

TARRYTOWN — A developer, whose option to buy 33 plots from the Town of Greenburgh ran out Tuesday, has been given a two-week extension because of a question of a change in a deed restriction.

The restriction sets a minimum of 18,000 cubic feet for houses to be built on the 75-by-100-foot plots in Ardsley Manor. The Town Counsel granted the extension after conferring with the developer, Fred Caulfield of Hartsdale Lawns, and with Town Building Inspector Walter M. Lander.

HEARTBURN?
Relieve Acid Stomach with TUMS
Almost instantly TUMS get rid of excess acid—relieve gas, heartburn, stomach-ache due to acid indigestion. Yet TUMS contain no bicarbonate to overalkalize or cause acid rebound. Minty. Pleasant-tasting. Still only 10c.
Only 10c. Full Package. Tic.
TUMS FOR THE TUMMY

Gunboats

(Continued from Page 1)

gauntlet of shore guns was out of the question at this time.

Britain was reported unofficially today to have protested to the Chinese communists.

Reinforcements Coming to Aid

The admiralty added that reinforcements are on the way. It said the warships Belfast and Constance are en route to Shanghai "in case their services may also be required."

Britain has important concentrations of naval strength — the exact extent is an official secret —at Hong Kong, from whence the Constance and the Belfast were dispatched, and also at Singapore.

A Navy spokesman in Singapore said Vice Adm. A. C. G. Madden, second in command of the British Far Eastern Fleet, was aboard the London, en route from Hong Kong to Shanghai. Word for the Amethyst was fired on. He ordered the cruiser to head toward the scene of the shelling, and she was eight miles from it when she was attacked.

Later the Singapore spokesman said the London and the Black Swan went to Shanghai, where it was expected the wounded would be transferred to the U. S. Navy hospital ship Repose, whose facilities were offered.

Unofficial reports here said the British Consul in Peiping was instructed to protest to the Chinese communist authorities. The Foreign Office said it could not confirm this.

The liberal London newspaper, the News Chronicle, said Britons would ask why the British ships were traveling on the river with the Chinese civil war about to break out again in all its fury. It asked if it was absolutely necessary for the Amethyst to make a voyage to Nanking just at this time.

The conservative Daily Graphic said the vessels were in the Yangtze by right, to protect British lives.

Ship Plainly Marked, Says British Officer

SHANGHAI, (AP) — Communist shore batteries which fired on the British destroyer Consort could not have mistaken her identity, one of the ship's officers said today.

Lieut. J. F. Birk of Torquary, Devon, England, said the Consort, which was shelled for two hours yesterday in the Yangtze northeast of Nanking, displayed seven large flags forward and aft.

The destroyer, flew so many flags "there was no more space to raise another," Birk said.

The Consort arrived in Shanghai at 9:30 A. M. today and 10 dead and 16 wounded were taken ashore.

The Consort had been on standby duty in Nanking and was dispatched down the river to aid the British sloop Amethyst, which was shelled by the Reds yesterday morning.

"We were first fired upon at 12:50 P. M. yesterday," Birk said. "After a couple of shots hit us we returned the fire."

Birk said the Consort fired 230 rounds of four-and-one-half-inch shells plus some smaller guns at the Red positions. He said the communists were hurling heavy anti-tank projectiles from 105 millimeter artillery.

"We definitely knocked out eight gun emplacements," Birk said. He estimated that the Consort's fire inflicted more than 60 casualties.

The officer said the Consort was unable to get within 1,000 yards of the Amethyst because the "fire was too heavy."

School Vote

(Continued from Page 1)

budget, which takes place in both districts at 8 P.M. May 3 at the respective high schools.

Election of trustees will be held in the Mamaroneck District on May 4 from 8 A.M. to 9 P.M. at the Mamaroneck Senior High School. Hugh B. Kirkman and Mrs. Edward P. Helwig are candidates for two posts on the Board.

In the Rye Neck District election of trustees takes place on May 4 from 1 P.M. to 9 P.M. in the Bellows High School gym. Harold C. Barlow, Malcolm D. Brown and Dr. John P. Fox are contenders for two posts on the Board.

A preliminary budget hearing will be held in the Rye Neck School District tomorrow night at 8:15 in the auditorium of Bellows Lieh School.

A candidates' meeting will be held by the League of Women Voters of Mamaroneck Tuesday, April 26, at 8:15 in the Barry Avenue School auditorium to give voters an opportunity to hear Mr. Barlow, Mr. Brown and Dr. Fox.

War Cost Japanese One-Fourth of Wealth

TOKYO, (AP) — The government's Economic Stabilization Board estimates Japan's war losses cost her one-fourth of her national wealth, exclusive of the vast overseas holdings that went down the drain.

The board says Japan's national wealth is about that of 1935. Heavy losses in shipping and from air raids and naval bombardment wiped out the wealth gained since that year.

NOW IS THE TIME
Yes, now is the time to learn to dance. 2 for 1 rates are in effect at Arthur Murray's, 171 East Post Rd., White Plains, N. Y.

Tax Rate

(Continued from Page 1)

rate but that no salary increases be granted.

An item of $1,500 for United Hospital dispensary service for about $1,100 more than was allowed in the manager's estimate.

The board also retained Mr. Johnson's proposal to increase the village's payment to the Westchester County Dog Protective Association from $1,500 to $3,400 to provide more extensive service in this area.

The gross budget now stands at $509,620.43 as against $799,487.79 last year. Less credits estimated at $150,906.43, about $10,000 less than last year, the net budget is $658,624 or $26,000 above the $638,296.76 assessed last year.

In spite of the sharp rise in the net figures, the rate increase has been held down to 10 cents because of a $1,000,000 advance in the assessed value of village property.

The public hearing is slated for 8:15 P.M. tomorrow in the Municipal Building. The final budget will be adopted by May 10.

ONLY UNCLE SAM
Lee RIDERS
HAVE ALL THESE FEATURES
• 11 Ounce Cowboy Denim!
• Branded Cowhide Label!
• Buy your correct size — They're Sanforized Shrunk!
• Scratch-Proof Hip Pockets!
• Money-Back Guarantee!
PRICE RANGE VARIES WITH SIZE AND WEIGHT
$2.19 - $3.95
Klein's
Dry Goods Specialties
1951 Palmer Avenue
Larchmont, N. Y.

The Greatest Greeting Cards On Earth!
NORCROSS CIRCUS CARDS
America's Best Loved Greeting Cards
NORCROSS
NORCROSS INC. 244 MADISON AVE. N.Y.

ADVERTISEMENT

At Duke University, they called lovely Dee Gantner the "Noxzema Queen." "I use it as a night cream to help keep my skin looking smooth and soft. I enjoy using Noxzema, it's so refreshing."

Mercedes Kibbee gives Noxzema full credit for her lovely complexion. Says Mercedes, "My skin was dry and flaky, but after my doctor suggested I use Noxzema, I never had any trouble!"

Are you having any trouble with your skin?

Does your skin ever get dry and flaky? Do those ugly little blemishes from external causes sometimes embarrass you, spoil your fun?

Cheer up! YOU CAN do something about it. The two women pictured above found a solution to their beauty problems—Medicated Skin Care.

This new beauty routine developed by a doctor has been clinically tested. 181 women took part in this test supervised by 3 skin specialists. Each woman had some little thing wrong with her skin. Each woman faithfully used Noxzema's New 4-Step Beauty Routine.

Astonishing Results

At 7-day intervals, their skin was examined through a magnifying lens. Here are the astonishing results: Of all these women, 4 out of 5 showed softer, smoother, lovelier-looking skin in two weeks. Yes, 4 out of 5 showed amazing improvement.

Try this simple 4-step aid to a lovelier complexion: 1. Morning—bathe face with warm water, apply Noxzema with a wet cloth and "cream-wash" your face. 2. Apply Noxzema as a powder base. 3. Evening—repeat morning cleansing. 4. Massage Noxzema lightly into your face. Pat on extra Noxzema over any blemishes you may have.

If you want an aid to a lovelier-looking skin, if you suffer from rough, dry skin, externally-caused blemishes, chapping or other similar skin troubles—start using greaseless, medicated Noxzema Skin Cream.

Special Trial Offer: Try Noxzema. See for yourself how quickly your skin responds! For a limited time only you can get the regular 40¢ jar of Noxzema for only 29¢ plus tax. Get your jar today at any drug or cosmetic counter. See how Noxzema's new 4-Step Beauty Routine can help your skin!

Expected Boost In Economy Is Overdue; Declines Listed

WASHINGTON, (AP) — The Spring season's expected boost for the nation's economy is overdue.

That became clear today from a new batch of government reports.

They showed fresh declines in non-farm employment, in factory workers' earnings and working hours, in business loans and in estimated farm receipts.

One government official, Commissioner Ewan Clague of the Bureau of Labor Statistics, said ordinarily these figures should have shoved an upturn this time of the year. He said maybe it's just delayed action, due in part to a late Easter.

However, another top official, Secretary of the Treasury Snyder, sounded an optimistic note to a New York audience last night. He said latest employment figures actually are nigher than a year ago and purchasing power still is high.

"Right now," said Snyder, "in the pockets of the American people, we have $200 billion of liquid assets."

Snyder said the present economic picture lacks the elements that "brought on depression and depression crises in the past."

On the other hand, a third government expert, Louis H. Bean, said businessmen can cause a depression by curtailing investment for industrial expansion. He said recent surveys indicate they plan to reduce it in the next five years to 40 per cent of the 1948 level.

Bean, economic adviser to Secretary of Agriculture Brannan, also spoke in New York.

Clague told a news conference the new loss in worker earnings and working hours means a cut in public purchasing power. He gave these figures for March:

Non-farm employment: Down 150,000 from February to 43,848,000. This is 750,000 below a year ago, when March showed a 300,000 increase over February. Non-farm employment represents about three-fourths of the nation's workers.

Factory earnings and working hours: Weekly earnings down about $1 to $53.37 from February and down $1.66 from December's $55.03 peak. Working hours reduced from 39.4 in February to 38.9 in March.

A 13th consecutive weekly decline in business loans was reported by the Federal Reserve Board. It said they fell off $84 million in the week ended April 13.

And the Agriculture Department estimated that farmers' cash receipts may be 10 per cent less this year than the 1948 record total. Their net income may decline even more, the department said.

In over-all employment the Census Bureau has reported a slight increase for March from February. Clague said this was due to a "substantial rise" in farm employment which more than offset the non-farm decline.

Fire in Trailer Truck Summons All Companies

A blaze in a North Carolina trailer truck damaged the wiring and partially burned the front seat at 1:15 A. M. today at Delancey Avenue and the West Post Road, Mamaroneck.

John Daniels of New Rochelle, a bystander, pulled the general alarm and Patrolman James Hughes played an extinguisher on the truck's cab until the arrival of all fire companies under the direction of Chief Harry Primrose.

Harry Le Viness extinguished a fire in a laundercte motor at 122 Mamaroneck Avenue at 10:15 A. M. and two minutes later the Mamaro Company put out a blaze in an old auto behind William Blood's Garage at 775 Fenimore Road. Mr. Blood reported no loss as he was about to break the car up for junk.

Fire Aides

(Continued from Page 1)

W. Clephane praising the department for its good work during a fire at his home Feb. 27, and former Chief William B. Lemon of the Village of Mamaroneck Fire Department thanking the department for courtesies extended him during his term as chief.

Former Chiefs John T. Breunich and Frank Tierney were named to serve on a committee which will plan the annual ex-officers' dinner in June.

The council approved the entry of the departmental team in the County Firemen's Softball League and approved the purchase of uniforms and equipment for the team which opens its season at West Harrison May 1.

Lost Girl, 7, Found Safe

MARION, Tenn., (AP) — A missing seven-year-old girl was found alive in the rugged Cumberland Mountains today.

Little blonde Wanda Moore disappeared Tuesday. She was found less than a mile from her home by a miner—one of about 400 who had quit their pits to search all night in near freezing temperatures.

Wanda wore only light clothing. She said other searchers passed several times but she was unable to call out to them because of a speech defect.

Mayor Kyle Miller of nearby Jellico said the child apparently is in good condition. She was found by a miner Bud Huddleston. Her father, Joe Moore, is a miner.

Polishes Quickly
GORHAM SILVER POLISH
BY MAKERS OF Gorham STERLING
Kind to Silver
New York Representative
Rodway Sales Corporation

Never forget "Flavor's the thing"
IVORY SALT
Plain or iodized
IVORY SALT

HUDSON DAY CAMP

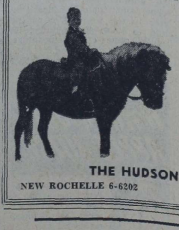

On a lovely Westchester estate a full camp life with such a varied program it will keep your child absorbed and happy.

Sports including group games, tennis, riding and swimming.

Dramatics, music and dancing. Arts, crafts, and nature study (Pet farm a special feature).

Children 4-12 years, under supervision of mature, skilled staff.

THE HUDSON SCHOOL
NEW ROCHELLE 6-6202
QUAKER RIDGE ROAD

Success STORY
Chapter 1
FIRST BUSINESS VENTURE —HIS NEWSPAPER ROUTE
WHEN an ambitious boy becomes a carrier-salesman, he is following in the footsteps of countless leaders in all walks of life whose first business venture was serving a newspaper route in spare time.
As a young businessman, he is gaining first-hand experience in sales, service and collection methods that will be invaluable to him in the years ahead. He is also learning the importance of honesty, courtesy, punctuality and reliability in all his dealings. And he's building a savings account that will help pay for the college education he needs to achieve success in his chosen career.
So, any boy who is eager to get a head start in life cannot do better than obtain the next route open in his vicinity. It's a forward step he will never regret.

THE DAILY TIMES

Manzoni Lodge Bowlers Cop Fraternal First Place

Spotlight On Sports

By DICK CARPENTER

Since this seems to be the year for enlightening the public on the condition of our local athletic fields, perhaps this would be a good time to discuss the good and bad points of Daniel Warren Field in Rye Neck. The athletic area behind the Rye Neck grammar school is used by two groups from Bellows High School. The center or turf part of the area is both a practice and "game" field for the Panther gridmen during the fall and in the springtime the East Enders travel the cinder path which encircles the grass part for track meets.

To both the professional and untrained eye, the Daniel Warren track is far from being in excellent shape at the present time. It's condition cannot be said to be as miserable as is Manchester Field on the other side of town, but nevertheless it definitely is on the downgrade.

Our main point, which was brought to our attention by an ardent Bellows follower, is that now is the time to work the oval back into top-flight shape and not when it has gotten so bad that people will have to start crusading for improvements or even a new field as MHS students are doing.

Material Available

The track needs two improvements. They are: (1) the installment of a new inside border and (2) the re-grading of the cinders which are currently on the path. As for the border, sometimes referred to as a curb, the material is now perched in a neat pile at one end of the field with no one willing to do the installing without orders from the proper source. As for the re-grading, it is so desperately needed that the trackmen who worked out daily over the Easter vacation have added shovels and rakes to their apparatus and have already leveled off the spot ordinarily used for the 10-yard dash. It is now ready for watering and rolling. Whether they will be able, or will be forced to do the entire track remains to be seen. Almost everyone will agree that they shouldn't have to.

Some bystanders claim that repairs for the oval have been requested twice in as many years but still nothing included in the school district's budget to cover it. Since it shouldn't run into a tremendous amount of money, it seems that officials would be saving themselves a lot of trouble in the future by acting now.

Goodall Tital Seven

Harold McSpaden, director of the Goodall-Palm Beach Round Robin Invitation Golf Tournament, announced that Dr. Gary Middlecoff of Memphis, Tenn., has accepted his bid to the tourney which will be held at the Wykagyl Country Club in New Rochelle from May 12th to 15th. Middlecoff, the hottest rookie on the winter circuit, thus became the seventh pro to sign for the event which is being held this year for the benefit of the New Rochelle Hospital Fund.

The 28 year-old Tennessean came into his own in a run of five successive tournaments through Texas and Florida last winter, winning three and finishing second in two. Cary holds a dental degree from the University of Mississippi and served in the Army Medical Corps. He turned professional in 1947 to determine whether golf or dentistry would be a more profitable career. After his recent string of steady play on the links, the decision to follow golf was automatic. He had little luck in the Masters, however.

The total field for the Goodall will be sixteen with the competition taking the form of a round-robin series of singles contests at stroke play.

Pennetta Sets Series Mark As IOOF 'B' Team Is Beaten

All the marbles were at stake as the Manzoni Lodge and Odd Fellows "B" keglers squared off in Fraternal League bowling at the Mamaroneck Rec Center and with diminutive Gus Pennetta mowing down the maples in championship style, the Manzoniemen established a one game hold on first place as the fighting IOOF bowlers fell by a 2-1 count. Pennetta was nothing short of sensational as he took an opportune time to squash the league's high series mark and ink his name in the books with a three game total of 685 pins. With just three games left for each team to roll off, that one game spread takes the form of a commanding margin.

At the same time that the front runners were trying to pin one another's ears back, the Mamaro Foxes and American Legion rollers were on another alley fighting tooth and nail for possession of third place. The Legion was more consistent and wound up winning two games to create a knot for the number three spot on the loop ladder. In the other matches, the Lions were upset by the Kiwanis and the hapless Rotary rollers dropped two to the Odd Fellows "A" team.

The new holders of the choice leading position also had a good night as a unit. They pounded out a 903 single which bested their opponents by just one pin and soloed to the triple leadership with a grand pinfall of 2644.

Alley Echoes

Pennetta's three game record made Angie Risano's previous high look rather pitiful. Just when everyone had their eyes on Fred Richards and Angie Risano in the tight tussle for the best seasonal average, Pennetta squeezed into the picture with his tremendous night and he has an excellent chance of winning that honor. Gus had three of the six games over 200 pins. His three game set was 219, 235 and 211, the middle game taking care of one game laurels for the evening. Lou Pekrul and Bill Rickert of the IOOF "B" broke the double century mark as did Jimmy Hanrahan of the Mamaro Foxes..... Only four blinds were required for the entire four matches with the Rotary using half of that total, 6.45 and 10:20. "Unfaithfully Yours" at 1:30, 5:00 and 8:35.

EMBASSY, Port Chester — "Wake Of The Red Witch" at 3:30, 6:35 and 10:10. "Hills of Home" at 1:25, 5:05 and 9:25.

TOMORROW

PLAYHOUSE, Mamaroneck — "Criss Cross" at 3:45, 7:00 and 8:40. "Fighting O'Flynn" at 2:00 and 8:40.

PLAYHOUSE, Larchmont — "Whispering Smith" at 2:55, 7:25 and 9:25.

LOEWS, New Rochelle—"Family Honeymoon" at 1:10, 4:10, 7:10 and 9:15. "The Dark Past" at 2:55, 5:55 and 9:00.

PROCTOR'S, New Rochelle — "Unfaithfully Yours" at 3:09, 6:53 and 10:29. "Yellow Sky" at 1:31, 5:15 and 8:51.

CAPITOL, Port Chester—"Yellow Sky" at 3:10, 6:45 and 10:20. "Unfaithfully Yours" at 1:30, 5:00 and 8:35.

EMBASSY, Port Chester — "Angel In Exile" at 3:25, 6:40 and 9:55. "Gallant Legion" at 1:50, 5:05 and 8:20.

STATE KEGLERS ROLL

BUFFALO, (AP)—Doubles and singles competition will get underway tonight in the 24th annual tourney of the New York State Bowling Association.

Movie Timetable

TODAY

PLAYHOUSE, Mamaroneck — "Criss Cross" at 3:45, 7:00 and 10:10. "Fighting O'Flynn" at 2:00 and 8:40.

PLAYHOUSE, Larchmont — "Whispering Smith" at 2:55, 7:25 and 9:25.

LOEWS, New Rochelle—"Family Honeymoon" at 1:10, 4:10, 7:10 and 10:15. "The Dark Past" at 2:55, 5:55 and 9:00.

PROCTOR'S, New Rochelle — "Unfaithfully Yours" at 3:09, 6:53 and 10:29. "Yellow Sky" at 1:31, 5:15 and 8:51.

CAPITOL, Port Chester—"Yellow Sky" at 3:10, 6:45 and 10:20. "Unfaithfully Yours" at 1:30, 5:00 and 8:35.

EMBASSY, Port Chester — "Wake Of The Red Witch" at 3:30, 6:35 and 10:10. "Hills of Home" at 1:25, 5:05 and 9:25.

TOMORROW

PLAYHOUSE, Mamaroneck — "Criss Cross" at 3:45, 7:00 and 8:40. "Fighting O'Flynn" at 2:00 and 8:40.

PLAYHOUSE, Larchmont — "Whispering Smith" at 2:55, 7:25 and 9:25.

LOEWS, New Rochelle—"Family Honeymoon" at 1:10, 4:10, 7:10 and 9:15. "The Dark Past" at 2:55, 5:55 and 9:00.

PROCTOR'S, New Rochelle — "Yellow Sky" at 3:16, 7:00 and 10:36. "Unfaithfully Yours" at 1:31, 5:15 and 8:51.

CAPITOL, Port Chester—"Yellow Sky" at 3:10, 6:45 and 10:20. "Unfaithfully Yours" at 1:30, 5:00 and 8:35.

EMBASSY, Port Chester — "Angel In Exile" at 3:25, 6:40 and 9:55. "Gallant Legion" at 1:50, 5:05 and 8:20.

STATE KEGLERS ROLL

BUFFALO, (AP)—Doubles and singles competition will get underway tonight in the 24th annual tourney of the New York State Bowling Association.

Local Keglers Trail After 'Finast' Matches

Mamaroneck managed to salvage one game of its three engagements in Finast League kegling at the Larchmont Rec last night while Larchmont had better luck and not only won its match from White Plains but swept three of the set with only defeat. New Rochelle, league leading outfit, was the combination which vanquished the Mamaroneck rollers while the other match resulted in Bronxville stopping Harrison 2-1.

Despite White Plain's whitewashing last night, Mamaroneck still is in third place but only one game behind with three weeks and nine games to go before the curtain will come down on the season. New Rochelle now enjoys a three game bulge while holding down first place with Bronxville, Larchmont and Harrison following in the final three spots respectively. The circuit is well balanced as judged by the Huguenot team's record of 47 wins and 34 losses.

Larchmont's ace Ray Colotti exploded the best scores last night, a 212 single and 568 triple. None of the other keglers came close to him in individual bowling. The other local team was paced by Bill Speicher who had a 461 series.

The scores:

White Plains (0)			Larchmont (3)		
Ferraro	119	102	Longo	146	124
Tancredi	120	122	Smith	150	135
Madrasso	158	160	Colotti	187	212
A Robins	162	107	Blind	125	129
Salerno	132	156	Blind	125	125
Al Robins	—	138	Handicap	12	12
	681	721		727	733

Mamaroneck (1)			Huguenot (4)		
Poody	140	147	Bena'han	231	123
Rokso	151	143	DiPalma	139	138
J Gazeri	136	146	Staff	177	184
Smith	150	135	Blind	125	125
F Gazeri	182	122	Blind	125	125
Colotti	187	212		879	845
Blind	125	129			
Blind	125	125			
Handicap	9	9			
	797	693		764	

Bronxville (2)			Harrison (1)		
Peters	135	152	Bena'han	231	123
Haas	155	113	DiPalma	139	138
Byrnes	122	178	Staff	177	184
Mahler	139	140	Blind	125	125
Piazza	113	128	Blind	125	125
Handicap	12	12	12		
	676	721		699	

Rochelle (3)			Colotti (568)		
Poody	140	147	150		
Rokso	151	143	151		
J Gazeri	136	146	135		
F Gazeri	182	122	114		
Colotti	187	212	189		
Handicap	9	9	9		
	797	693	764		

Bronxville (2)			Harrison (1)		
Peters	135	152	147	Bena'han	231
Haas	155	113	114	DiPalma	139
Byrnes	122	178	140	Staff	177
Mahler	139	140	145	Blind	125
Piazza	113	128	140	Blind	125
Handicap	12	12	12		
	676	721	699		687

Baseball

American League

YESTERDAY'S RESULTS

New York 4, Chicago 2.
Philadelphia 3, Boston 2 (10 innings).
Detroit 3, Chicago 2.
Cleveland 7, St. Louis 3.

STANDINGS OF THE CLUBS

	W.	L.	PC.	GB
New York	2	0	1.000	
Detroit	2	0	1.000	
Cleveland	2	1	.667	½
St. Louis	1	1	.500	1
Washington	1	1	.500	1
Boston	1	2	.333	1½
Philadelphia	0	2	.000	2
Chicago	0	3	.000	2

TODAY'S GAMES

Washington (Thompson 0-0) at New York (Byrne 0-0), 2:30.
Boston (Parnell 15-8 or Higson 3-1) at Philadelphia (Marchildon 0-1).
Cleveland (Gromek 9-3) at St. Louis (Muncrief 5-6), 2:30.
Chicago (Judson 4-5) at Detroit (Kretlow 2-1) 3:00.

National League

YESTERDAY'S RESULTS

Brooklyn 8, New York 4.
Boston 6, Philadelphia 5.
Chicago 4, Pittsburgh 0.
Other clubs not scheduled.

STANDINGS OF THE CLUBS

	W.	L.	PC.	GB
Brooklyn	2	0	1.000	
Cincinnati	1	0	1.000	½
Boston	1	1	.500	1
Pittsburgh	1	1	.500	1
Chicago	1	1	.500	1
Philadelphia	1	3	.250	3
St. Louis	0	2	.000	1½
New York	0	3	.000	2

TODAY'S GAMES

New York (Hartung 8-8) at Brooklyn (Roe 13-8) 1:30.
St. Louis (Munger 10-11) at Cincinnati (Vander Meer 17-14) 2:30.
Pittsburgh (Muncrief 5-4) at Chicago (Dubiel 0-0) 2:30.
Only games scheduled.

MUSICIANS APPROACH MAJORETTE CROWNING

There were two important happenings in Larchmont Majorette League bowling at Falcaro's Bowl last night. First and foremost was the all-but-clinching of the 1948-49 championship by the high-flying Musicians and the other was the Depot Way's swift move into a third place tie with the Frosters. The winning combinations were the Musicians and Nick's Pals by 3-0 scores and the Depot Way, Bowl Pour, Empires and Vans by split decisions. Any combination of a Musician victory or a loss by second-place-holding Nick's Pals will mean the mathematical elimination of the last challenger to the Musicians' supremacy. The leaders have copped 64 games while losing 26 while the runner-ups are eight games behind with a 56 and 34 record. The Frosters and Depot Way have each rolled up 50 victories while dropping 40.

Jane Patone of the Depot five extended a big helping hand to her mates by ending up with the night's high single of 211 pins. This effort was all that prevented the Jewels from taking the deciding game. Gladys Moulton of the Vans broke the double century figure with a final game of 201 while Marion Thomas was the only bright spot in the Indians' lineup with a 205 single. Moulton easily dominated the three game scores with her 538 pinfall.

The scores:

Jewels (1)				Depot Way (3)			
Valle	98	144	152	Patone	117	132	211
Spero	107	156	143	Leone	129	161	139
VanHen	106	149	124	Foster	136	119	91
Rock	123	149	151	Radcliffe	139	127	146
	436	618	576		517	539	581

Bowl Four (3)				Frosters (1)			
Olanosia	137	132	146	Blind	145	145	145
Donato	141	121	137	Rehg	149	103	107
Miller	169	134	171	Pfeiffer	136	119	121
Heyer	168	131	130	Dic'man	166	155	145
	615	520	584		587	522	515

Curlettes (1)				Empires (3)			
Pinder	108	105	132	Sinirg	155	128	179
Flora	128	132	166	Rainaldi	118	118	150
Lorenzen	157	147	171	Phelps	154	172	164
Quatt	136	145	102	For'nato	136	131	164
	529	529	531		562	499	634

Indians (0)				Musicians (3)			
Lock	136	125	129	Roche	147	137	127
Hubbard	140	128	91	Reiter	141	171	154
Thomas	113	205	165	Lemen	152	142	133
Cramond	134	108	158	Van H'n	142	164	120
	523	566	543		582	651	550

Salbeas (0)				Nick's Pals (3)			
Salasin	149	154	145	Hayes	151	138	154
Smith	142	123	124	D Bal'sin	114	123	148
Mulligan	138	105	154	Blume	141	143	140
Lemon	152	142	129	Lemon	168	156	179
	545	525	561		571	580	579

Spotlights (1)				Vans (3)			
Rosen	145	140	140	Flynn	160	160	160
Stein	170	113	140	Morgan	158	141	110
Herbert	118	113	133	Marshall	161	144	150
Keressy	110	177	161	Moulton	173	162	201
	499	549	537		594	584	625

School Sports

BASEBALL
Yesterday
Mt. St. Michael 10, Bronx Science 1.
Tomorrow
Fordham-Westchester League
Brewster at St. Mary's
Independent
Pleasantville at Croton
Albert Leonard at Iona Prep
Peekskill at Newburgh
Yonkers Commerce at Yonkers Central
Mt. St. Michael at Fordham Prep

TENNIS
Yesterday
Peekskill Military Academy 3, Hackley 2
TRACK
Today
Blessed Sacrament at Rye
Tomorrow
Iona Prep, Mt. St. Michael and Pelham at Seton Hall Relays, Newark.

Colleges

BASEBALL
Tomorrow
Iona at Adelphi
TRACK
Tomorrow
Iona at Seton Hall relays, Newark.

Tigers and BHS Skeds Are Full

The local high schools get back to serious work in preparation for their respective next baseball games which, in Mamaroneck High School's case, will be the first of the campaign. Bellows, with a 2-0 victory over Horace Greeley already in the books, has two practice tilts slated for today and another tomorrow as part of Coach Jack Pearon's preliminary tapering off drills for next Thursday's fray with Irvington. At the Hilltop the Tigers also are in a "game" mood with two contests to round out this week's activity.

The Bengals will have two games under their belts before Bellows gets its second taste of action since Isaac Young will furnish the opposition in Tuesday's 1949 curtain raiser and North Tarrytown following the Knights into Manchester Field for a Wednesday afternoon affair. The first road trip of the campaign will be made on the following Friday when the Tiger diamond operatives shoot up to Port Chester. This gives Coach Harry Harrison's team three games in four days which is about the schedule runs this season.

Bellows' slate is less crowded but they will meet equally as tough a batch of teams. After Irvington comes the Eastchester Eagles and then the Panthers will return home for a second SWIAC game with Edison Tech.

One of the scrimmage games for Bellows today is supposed to be against Pelham at Harbor Island in the afternoon while Mamaroneck will get its workout over with in the morning.

$10,000 Tourney To Fill Void

WILMINGTON, N. C., (AP)—Golf's newest $10,000 tournament—the Wilmington Open—began here today at the Cape Fear Club.

Designed to fill the void that has marked this time of year annually on the golfing trail, the tournament offers the run-of-the-mill professionals a chance to compete against the stars again for the first time in four weeks.

The last open event was late last month at Greensboro, where Sam Snead defeated Lloyd Mangrum in a playoff.

Detroit's Slugging Groth Hottest Rookie In Majors

By JACK HAND
Associated Press Sports Staff

Johnny Groth looks like the hottest rookie to hit the majors since Joe DiMaggio. Ted Williams and Stan Musial.

Sure, it's too early to tell. Two days don't make a season or a career. But what a two days this twenty-two-year-old Detroit freshman had.

Three home runs, five hits and seven runs batted in. That's a flashy showing that needs take a back seat to nobody.

The $35,000 the Tigers shelled out as a bonus to Johnny when he got out of the Navy at Great Lakes may have been their best investment. At least, one $52,000 product, Dick Wakefield, is riding the bench these days.

Groth exploded a chorus of hurrahs Tuesday with two homers off Chicago's Al Gettel. That *crashdown* Hal Newhouser's fine three-hitter.

Yesterday he almost blotted out Virgil Trucks' four-bitter with a grand slam homer that gave Detroit a 5-2 edge over the White Sox.

Randy Gumpert, the ex-Yankee, held a 2-1 lead in the last of the eighth when he lost his stuff. A walk to Aaron Robinson loaded the bases, bringing a conference between Manager Jack Onslow and his pitcher. Onslow decided to stick with Gumpert. Seconds later he wished he had another chance.

Gumpert threw two wide pitches to Groth and then got one over. Groth hit it 380 feet into the left centerfield stands to clean the bases. Earlier Groth drove in a run with a double.

An oldtimer did the honors for the New York Yankees in their 3-0 second straight win over Washington. Tommy Henrich, one of the few genuine Yanks still able to play, cropped a scoreless duel between Vic Raschi and Paul Calvert with a fourth-inning homer. It was his second of the year, his first accounting for the Yanks' opening day success.

Sports Calendar

TODAY
Baseball
Practices for Bellows and Mamaroneck High teams.
Bowling
Larchmont Community League matches, Larchmont Rec Center, 8:30 P. M.
American League matches, Mamaroneck Rec Center, 8 P. M.
TOMORROW
Bowling
Mamaroneck Community League matches, Mamaroneck Rec Center 8:30 P. M.
Larchmont Ladies League matches, Larchmont Rec Center, 8 P. M.

Fight Results

By The Associated Press

SYRACUSE—Joey DeJohn, 161, Syracuse, outpointed Randy Brown, 162, Mount Vernon, N. Y., 10.

OAKLAND, Calif.—Ray Sugar Robinson, 153½, New York, stopped Earl Turner, 155, Richmond, Calif., 8 (non-title).

NEW YORK—Orlando Zulueta, 133, Havana, outpointed Jimmy Warren, 133½, Brooklyn, 10.

MIAMI, Fla.—Bobby Dykes, 147¼, San Antonio, Knocked out Carey Mace, 146¾, Hartford, Conn., 4.

WINDSOR, Ont.—Vern Mitchell, 198, Detroit, stopped Tommy Woodward, 207, Columbus, 8.

Liquid Luxury
PRIOR BEER
BREWED IN AMERICA TO REPLACE EUROPEAN BEERS
Prior Beer is distributed on draft, in bottles or cans in this territory by
CHARLES SNYDER
560 Tarrytown Road
White Plains, N. Y.
Tel. White Plains 9-4733
Atlantic Importers and Distributors, Inc.
11 W. 42nd St., New York 18, N. Y.

BOSTON vs Giants
POLO GROUNDS
Tomorrow - 2:30
Sat. & Sun. — 2:30
Listen to "Giants Jottings"-WMCA-6:45 P.M.

PLAYHOUSE
MAMARONECK
TODAY—FRIDAY—SATURDAY
Burt LANCASTER • Yvonne DeCARLO
in
"CRISS-CROSS"
—and—
DOUGLAS FAIRBANKS, Jr.
in
"The Fighting O'Flynn"
LARCHMONT
PHONE: Larchmont 2-3061
Today, Friday, Saturday, April 21-22-23
Alan LADD • Robert PRESTON
Brenda MARSHALL
"WHISPERING SMITH"
(Color by Technicolor)
SUN. and MON. - APRIL 24 and 25
Burt LANCASTER • Yvonne DeCARLO
Dan DURYEA
"CRISS-CROSS"

FIRST WESTCHESTER SHOWING!
CAPITOL
PORT CHESTER 5-2440
VODVIL
TODAY THRU MONDAY
Gregory PECK Anne BAXTER
Richard WIDMARK
YELLOW SKY
AND
LINDA DARNELL • REX HARRISON
Unfaithfully Yours

EMBASSY
PORT CHESTER 5-3838
LAST TIMES TODAY
"WAKE OF THE RED WITCH"
plus "HILLS OF HOME"
FRIDAY AND SATURDAY
"Angel In Exile"
with
JOHN CARROLL
ADELE MARA
THOMAS GOMEX
BARTON MacLANE
PLUS
"Gallant Legion"
with
WILLIAM ELLIOTT
JOHN SCHILDKRAUT
BRUCE CABOT
ANDY DEVINE

TODAY thru MONDAY
LOEWS
Those grand "EGG and I" Stars together again!
CLAUDETTE COLBERT
FRED MacMURRAY
FAMILY HOMEYMOON
RITA JOHNSON • HATTIE McDANIEL
Added
WHY DOES HE HATE COPS?
LEE J. COBB
Star of "DEATH OF A SALESMAN"
WILLIAM HOLDEN • FOCH
NINA
'THE DARK PAST'
EVERY TUESDAY NITE
VODVIL—5 BIG ACTS

SALE AT MILLER'S
Whitney Crib 29.95
• Fully Adjustable Spring
• Full Size
FULL SIZE INNER SPRING
MATTRESS - - - - 9.95
PADDED 3 IN 1
HI CHAIR - - - 12.95
FIBRE STROLLER - 14.95
BABY WALKER - - 5.49
4 WHEEL SULKY - 4.95
VELOCIPEDES - - 4.49
METAL WAGON - - 1.98
BICYCLE SUPPLIES
SIREN - - - - - 1.49
FRONT 2 CELL HEADLIGHT - - 79c
ROLLER BEARING CHAINS - - - 1.49
FLAG SET - - - 39c
SEAT COVERS - - 89c
334 Mamaroneck Avenue
Mamaroneck 9-5070

SEE THE BIG ONES FIRST AT WESTCHESTER'S MOST LUXURIOUS* THEATRE
*(You'll Enjoy Our New Seats!)
RKO PROCTOR'S
NOW
GREGORY PECK
Richard WIDMARK
ANNE BAXTER
YELLOW SKY
PLUS
LINDA DARNELL
REX HARRISON
RUDY VALLEE
Unfaithfully Yours
Extra! SATURDAY MATINEE
New Exciting Episode of BRUCE GENTRY

Tonight in New York
"All For Love," starring Grace and Paul Hartman and Bert Wheeler celebrated its 100th performance at the Mark Hellinger Theatre last night. After its opening certain improvements have been wrought in the revue, the most notable the return to satirical dancing by the Hartmans.
Fittingly to celebrate their revue's longevity, Producers Sammy Lambert and Anthony B. Farrell will operate a show train from New England cities next Wednesday, April 27.
• • •
At the invitation of Columbia University, Patricia Morison, co-star of "Kiss Me, Kate," the hit musical at the Century Theatre, will journey to Johns Jay Hall this afternoon (Thursday) to show the all-male cast of the 55th annual Columbia Varsity show, "Mr. Oscar" how to make up for their performances at the MacMillan Theatre April 27th to 30th. Miss Morison's particular job will be to show the all-male pony ballet how to display the proper amount of feminine pulchritude.

MADISON SQ. GARDEN
NOW
TWICE DAILY. Incl. Sundays, 2:15 & 8:30 P. M.
THROUGH SUNDAY NIGHT, MAY 8
RINGLING BROS BARNUM & BAILEY CIRCUS
PRICES (Tax incl.) NIGHTS & MATINEES
$1.20, 2.50, 3.00, 3.50, 4.50, 5.00, 6.00
Tickets admitting to everything (including seats)
CHILDREN UNDER 12 HALF PRICE
Every Afternoon except Saturday and Sunday
MAIL ORDERS FILLED PROMPTLY
Tickets available all prices most performances
Send check or money order with self-addressed stamped envelope to RINGLING CIRCUS, Mad. Sq. Garden

SHOWPLACE OF THE NATION
RADIO CITY MUSIC HALL
ROCKEFELLER CENTER
BING CROSBY
RHONDA FLEMING • WILLIAM BENDIX • SY GEORGE HARDWICKE
"A CONNECTICUT YANKEE
in King Arthur's Court"
Color by TECHNICOLOR • A Paramount Picture
and THE MUSIC HALL'S GREAT EASTER STAGE SHOW

Signs of Spring
Racing at Jamaica
THROUGH MAY 5th
An easy drive over the Whitestone Bridge and Cross Island Parkway to New York and Farmers Blvd. exit. Turn right on New York Blvd.
Rain or Shine
8 RACES DAILY
FIRST RACE 1:15 P.M.
Daily Double Closes 12:55 P.M.
Children Not Admitted
GENERAL ADMISSION $1.66 TAX INCL.

DONALD DUCK — By Walt Disney

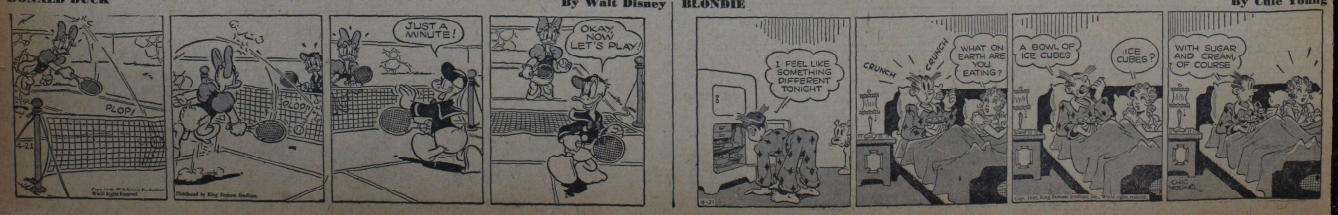

BLONDIE — By Chic Young

THE DAILY TIMES

Friday, April 22, 1949

Published every business day by The Mamaroneck-Larchmont Publishing Co., Inc., 128 Hill Street, Mamaroneck, N. Y. Telephone Mam'k 9-2100 - 9-2101. V. E. Mery, Jr., president; H. Richmond Campbell, vice president and general manager; William L. Fanning, treasurer; H. P. Lippold, secretary. National Advertising Representative, Kelly-Smith Company, Graybar Building, 420 Lexington Avenue, New York City.

MEMBER OF THE ASSOCIATED PRESS

The Associated Press is entitled exclusively to the use for republication of all the local news printed in this newspaper, as well as all AP news dispatches. All rights of publication of special dispatches are also reserved.

MEMBER OF THE AUDIT BUREAU OF CIRCULATIONS

Single copy, 5 cents; subscription, 20 cents a week. Subscription rates by mail, one year $15, six months $8, three months $4.50. Entered as second class matter at the postoffice, Mamaroneck, Westchester County, N. Y.

PRAYER FOR TODAY—My deepest thanks, dear Lord, for all things true, honest, just, pure and lovely. How much more agreeable and desirable are these than those things which are freighted with envy, hatred, malice and wrong-doing! May it be given to me to remain steadfast in the right choices, recognizing highest ideals and the path of spiritual rectitude.

NASSAU—TEACHER'S PET

GOVERNOR Thomas E. Dewey dealt Yonkers and Westchester County a heavy body blow on Wednesday—and worse, it was a blow below the belt!

The injury came in the apologetic signing by the Governor of a bill hastily smuggled into the State Legislature during the last days of the session, by sponsors whose identities have never been divulged, and rammed through both Houses by members of committees who falsely professed to be ignorant of the real purpose of the measure.

So brazenly inequitable is the bill that Governor Dewey, apologetically as mentioned, fell back upon a letter from the State Harness Racing Commission, which may or not have been requested, to justify his signature. This letter rather lamely sought to explain that the purpose of the bill is to prevent competition in one phase of sport, a rather peculiar outlook upon the spirit of free enterprise for the titular leader of the Republican Party to accept as logical.

The bill, briefly, blocks harness racing at Empire City Race Track in Yonkers, a track which, recently passed hands at a reported $2,400,000 figure, and where substantial sums have been expended to prepare for harness racing. The bill signed Wednesday by the Governor prohibits the transfer of a harness racing license from any track for which it was originally authorized.

On the surface alone, this is indefensible. There was no law passed or even considered to prevent Empire City owners from transferring their meets to tracks on Long Island, where because of larger grandstand and clubhouse facilities they enjoy a more lucrative return on investment than they did at Yonkers. No, that was all right; but now it is officially declared illegal for any harness racing to be transferred into Yonkers.

The ban on competition, Dewey quotes from the racing commission will "solidify control of the sport and aid in its stabilization."

Oh, yes? and just who will thus be benefited?

Why, oddly enough, none other than Roosevelt Raceway on Long Island, which would obviously suffer through competition were another harness racing track in the metropolitan area licensed.

And where is Roosevelt Raceway?

Way in Nassau County, which Governor Dewey has so frequently and so inaccurately acclaimed as "the banner Republican County of the State," a county from which he has drawn more appointees to his cabinet than any other, including members of the State Racing Commissions, who could hardly be expected to forget the old home county in their deliberations and letters to the Governor.

Who operates at Roosevelt Raceway?

Why, it just happens that the meets from May 6 to 19 and from September 26 to October 29 are operated by the Goshen Mile Track Association, in Orange County across the river from Westchester, which was permitted, without opposition whatever, to transfer its license to Nassau County. That was not questioned—but when Batavia Downs between Buffalo and Rochester seeks to transfer to Empire City in Yonkers, it becomes illegal!

All of this, we submit, is directly in line with the long established practice of favoritism shown by Governor Dewey to Nassau County, frequently at the expense of Westchester County, which has for equally long been in the Governor's bad books. We recall the recent compromise forced upon him in his proposal for higher taxes, a fight led by Westchester and Erie.

Thus, by the stroke of his pen, Governor Dewey retaliates; he protects for Nassau and his great and good friend, Nassau County executive Russel Sprague, full rights to pari-mutuel taxes at Roosevelt Raceway; and he denies to Yonkers and to Westchester the rights to secure any harness racing for entertainment of our own sports patrons as well as the privilege of collecting pari-mutuel taxes which would reduce the burden of our own home-owners.

All of this, we submit, is equivalent to a change of rules in the middle of a game. And we don't consider this to be fair play from a Chief Executive who has long proclaimed to the skies his own high regard for decency and impartiality in politics as well as in administration of government.

Col. Joe Bush Says:

The only way we can explain the way our car runs uphill is that it's got Spring fever, too. Even the radio in it has got so bad that about all it will bring in is Walter Winchell and Drew Pearson, and you've got to admit that's hardly worth turnin' the dials for. They're all plugs and not much spark.

The thing that worries us so we can't hardly sleep at night is that if the new Republican of Ireland drops the English language as she is spoke and talks Gaelic only, what are our comedians goin' to do with all those stories about Pat and Mike?

We keep readin' articles in the newspapers about Hizoner Lee Davis of the Supreme Court sleepin' rugs. We suppose it's all right for everybody to have their little weaknesses, and so on. But we know what would happe... to a ordinary feller like us if we went around hookin' rugs or automobiles or anythinge else. There's a law about hookin' things from their owners, ain't there?

Whatever, by the way, happened to Alger Hiss and Whit Chambers? Did they ever kiss and make up? Or are they rehearsin' for a new show?

With Daylight Savin' Just ahead, the big question now is how to get out of workin' that extra hour at home each afternoon. We don't know, but it's our idea it was the wimmin folks who invented Daylight Savin' just to get a extra hour of slave labor out of the so-called head of the house. It's tyranny, men, that's what it is.

We know a man who told his gal when he proposed that if she refused him he would die, and sure enough he did — 50 years later.

The Counselor

QUAKER IS GONE

Question: There used to be a figure of a Quaker carved in a tree in Quaker Circle in Mamaroneck. The tree was coated with a preservative and always quite a sight-seeing spot. It is not there any more and we are wondering if you can tell us what has happened to it.

A. J. S.

Answer: The tree bearing the carved figure of a Quaker collapsed and splintered to pieces on Sunday, Aug. 3, 1947. The pieces were cleared up by the Highway Department and disposed of.

INSECT TROUBLE

Question: I too have the same insects in my house as H. M. R. If the Boyce Thompson Institute has given any advice on getting rid of same, will you please get the party to write you about it so you can put it in your column for the rest of us to see. I know they're not ants. They are more like ticks.

Mrs. O. G.

Answer: It would be of no help to you to have the remedy suggested by the Boyce Thompson Institute for the control of one type of insect, unless you know definitely that your insects are identical. Since there are so many different types of insects, we would suggest that you send a sample of the ones you have to the Boyce Thompson Institute, 1086 North Broadway, Yonkers.

INDIAN AID

Question: Please tell me the address to send help to the Indians as I understand that such a thing is going on.

B. J. A.

Answer: Aid to the Navaho Indians is being carried on by the Save the Children Federation Inc., 1 Madison Avenue, New York 10.

MAKING A WILL

Question: How much does it cost to have a will made by a lawyer? I was told by a friend it would be about $50. This seems very high to me.

Mrs. O. G.

Answer: The fee charged for drawing a will depends upon the individual lawyer. You might find someone who would do it for you for less than $50 and there are those who would charge a great deal more than $50. You will just have to shop around until you find an attorney who suits your pocketbook.

SUNNYSIDE

Question: Is the Washington Irving Home at Sleepy Hollow open to visitors? If so, on what days?

N. C.

Answer: "Sunnyside," as the Washington Irving home is called, is open daily from 10 A. M. to 5 P. M., and on Sundays from 2 P. M. to 5 P. M. There is an admission charge.

SLOCUM CHAPLAIN RAISED TO MAJOR

Chaplain Ellis R. Veatch, Protestant, assigned to the 2226th Air Base Group, Fort Slocum, has been promoted to the rank of major, it was announced today by Fort Slocum.

The newly promoted chaplain 40 years of age, currently resides on the base. He first entered the service in July, 1941, and during World War II was with the 78th Fighter Group, Eighth Fighter Command and 66th Fighter Wing, in England.

In August, 1945, Chaplain Veatch returned to the United States and served at Lowry Field, Colo., until May, 1947, when he was assigned to Robbins Air Force Base, Ga., and later to the 11th Air Force Headquarters, Harrisburg, Pa. He came to the New Rochelle fort in 1948.

Ordained in 1931 in Eureka, Ill., he preached in various small parishes throughout Illinois and Iowa and was graduated from Drake University in 1935.

DRIVE RAISES $800

TARRYTOWN — The Tarrytowns cancer drive for $3,000 is only about 27 per cent complete with a collection to date of $800.

IT'S LATER THAN YOU THINK

By Milians

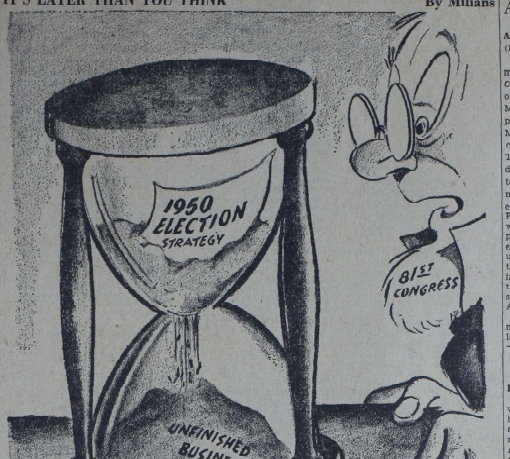

Grab Bag

THE ANSWER QUICK!

1. What name was given in the U.S. Civil War to Northern sympathizers to the Southern cause?
2. What kind of stories did the late Albert Payson Terhune usually write?
3. What is a "jiggs"?
4. What early American author made the Alhambra, in Spain, known to American readers?
5. What is the general name given to animals that chew the cud and have more than one stomach?

IT'S BEEN SAID

No one has become immortal through sloth; nor has any parent prayed that his children should live forever; but rather that they should lead an honorable and upright life. —Calus Sallustius Crispus Sallust.

IT HAPPENED TODAY

1451—Birth date of Queen Isabella I of Spain, backer of Columbus. 1730—Public library founded in New York. 1889—Part of Oklahoma territory purchased from the Indians by United States government and opened to public; 50,000 persons entered area first day.

WATCH YOUR LANGUAGE

PALLIATE — (PAL-i-ate)—To cloak, shelter, hide, or mitigate, to ease without curing. Origin: Latin—palliatus.

GUESS THE NAME

1. This demure looking woman, writer and philanthropist, was born at Litchfield, Conn., June 14, 1811. She was a pupil, then a teacher in a school set up at Hartford, Conn., by her older sister. In 1832 her father moved the family to Cincinnati, O., where she married a professor at the theological college of which her father was president. Living for 18 years separated only by the Ohio river from a slave-holding community, she was deeply impressed with the evils of slavery. As a result she wrote a book describing its evils. The story was published serially, a book which created a furore. She died July 1, 1896. Who was she and what was the name of the book?
2. One of the great statesmen and orators of all England's history, he was born at Liverpool, Dec. 29, 1807. He was educated at Oxford, was first elected to Parliament in 1833. For 60 years he was a dominant political figure. At 36 he was the most striking figure in the House of Commons. He first became prime minister of England in 1868. In 1879 after being out of office, he defeated Lord Beaconsfield's government and resumed the office again. Queen Victoria was not friendly to him and on one occasion, when their opinions clashed she is reported to have told him, "I am the queen," to which he replied, "Yes, your majesty, but I am the people." He died in May 1898. Who was he?

(Names at bottom of column)

HAPPY BIRTHDAY

Birthday greetings go today to Yehudi Menuhin, violinist, and J. Robert Oppenheim, physicist.

YOUR FUTURE

Try not to let sensitive feelings retard the excellent progress in store for you in your next year. The child who is born on this date should have his or her ambitions aroused so that the unusually brilliant abilities may produce success.

HOWD YOU MAKE OUT?

1. Copperheads.
2. Stories about dogs, particularly collies.
3. A Chinese idol.
4. Washington Irving in his book, The Alhambra.
5. Ruminants.

1. Harriet Beecher Stowe. 2. William E. Gladstone.

Calendar

TODAY

School registration, Bellows High School, 4 to 9 P.M.

Doubles Club, St. John's Episcopal Church, Larchmont, 7 P.M.

Fourth Friday fellowship, Larchmont Avenue Church, 7 P.M.

Couples Club dance, Mamaroneck Methodist Church 9 P.M.

TOMORROW

School registration, Mamaroneck High School 1 to 9 P.M.

YOU'RE TELLING ME!

By WILLIAM RITT
Central Press Writer

Russia is reported to have perfected a movie film which gives out odors. It will have to go some to beat several Hollywood products we've recently seen.

The old silent films may have been hard on the eyes but, at least, they let the ears and nose alone.

A 90-foot blue whale has been caught in the Antarctic ocean. That's the year's biggest fish story.

Wildlife week has come and gone without any noticeable increase, points out the man at the next desk, in night club activity.

If spring is here can the lawnmower be far behind?

A British nobleman has gone to work as a fishmonger. That's one way of trying to scale the ladder of success.

After returning from his first weekend auto tour of the season, Grandpapy Jenkins says he found a lot of bottlenecks on the highway—and also many alongside.

What Congress Is Doing

By The Associated Press

SENATE:

To debate crop storage proposal.

Commerce Committee continues investigation of airlines.

Armed Services Committee questions witnesses on Malmedy Massacre trial.

Labor Committee studies Administration minimum wage measure.

HOUSE:

In recess until April 25.

Ways and Means Committee considers bill to expand Social Security benefits.

A Glance Backward

A DECADE AGO
(From The Daily Times)

Craig Wood was welcomed by members of the Winged Foot Golf Club as he took over the duties of professional instructor at the Mamaroneck course.....The taxpayers League of Larchmont and Mamaroneck proposed to advocate legislation permitting the Town to refinance its bonded indebtedness at a lower rate of interest. The League also recommended the dismissal of 47 teachers from the Mamaroneck Union Free School District No. 1 which would lead to a saving of approximately $124,000 in the budget. President David T. Williams urged all members of the group to attend the annual budget hearing. An additional recommendation called for the dismissal of Assistant Superintendent of Schools A. E. Tuttle.....A controversy developed over the recent firemanic elections in Larchmont Village when the board was led to understand that Osbourne G. Smith had retired as chief engineer with the new election. The Board refused to ratify the results, thus leaving Larchmont without a fire chief.....

.....Fire hazards were being sought out by Acting Police Chief Maurice Thomas. Officer Herman Pauls and Fire Chief Frank LaBruciano as part of the "clean-up week" drive.....Everett H. Smith and George H. Coffin stood unopposed in their candidacy for reelection to the Rye Neck Board of Education but a three-cornered race developed in the Mamaroneck district. Samuel Boxer, local attorney, was the third to file a petition of candidacy for one of the two posts open.....The Mamaroneck chapter of the Westchester County Realty Board met at the home of its president, Mrs. Edward H. Lebeis of Beach Avenue and authorized a study of the proposed Rye City Charter and its possible effect on the Rye Neck section.....and just 20 years ago today A.C. Emelin was appointed delegate from the Mamaroneck Lions Club to the state convention at Saratoga Springs.

Try And Stop Me

By BENNETT CERF

Seven veteran book salesmen were registered at the Muehlbach hotel in Kansas City over a weekend, and a poker game was the natural consequence. At about 4 A. M., when excitement was high and the liquor supply low, one of the contestants suddenly dropped dead. "What do we do now?" asked an awestricken survivor. Another answered, "Take out the deuces and trays."

That heartless tale reminds me of the time Frank Adams' flush was topped by a full house, three twos and two threes. "Damnation," moaned Adams. "I've been tray-duced."

Marion Dodd, the peppery manager of the Hampshire Bookshop (enshrined in the memory of every smith College graduate) decided to mail the old family Bible to her cousin in Texas. The post-office clerk in Northampton weighed the package and asked, "Does this contain anything breakable?" Miss Dodd pondered a moment, then answered, "Nothing but the Ten Commandments."

(Copyright 1949 by Bennett Cerf)

SPECIAL
This Month Only
WATCH CLEANING
$3.50
All Work Done on Premises
CENTRAL WATCH REPAIR
287 MAMARONECK AVE.
(Opp. Palmer Ave.)

ANNOUNCING
The Re-opening of the
YONKERS LIGHTHOUSE
SEA FOOD RESTAURANT
ON THE HUDSON RIVER
200 ft. South of Yonkers Ferry

Sign of Good Taste
CARPENTER'S ICE CREAM
PARTY HIGH SPOT!
EXTRA-SPECIAL DESSERT!
FAVORITE FLAVORS
TOP QUALITY
GET CARPENTER'S
Ask for Carpenter's
Westchester's own Ice Cream

A SERVICE
Your Car Needs
• Change Motor and Gear Oil
• Motor Tune Up
• Repack and Adjust Wheel Bearings
• Flush Cooling System
Check and/or Adjust Brakes, Clutch, Steering and Connections. Check Battery, Generator, Lights and Horn.
LUBY CHEVROLET COMPANY, INC.
Your Local Larchmont-Mamaroneck Dealer
Boston Post Road at Weaver Street
Larchmont, N. Y.
Phones: Larch. 2-2888 Mam'k 9-0233

MORE SPEED MORE POWER
5 HP Sea-Bee OUTBOARD MOTOR
$137.50 $37.50 down $2.00 a week
This powerful, easy starting twin is a great motor for fishing or boating. Has a speed of 1½ to 12 m.p.h. — full pivot reverse — automatic starter — automatic tilt-up and other features that make it a favorite with sportsmen. Get set for water sports — today!
OBC rated for horsepower at 4,000 rpm.
1½ HP Sea-Bee $59.95
3 HP Sea-Bee $98.50
12 HP Sea-Bee $215.00
GOODYEAR
Sound Tire & Supply Co.
111 Mamaroneck Avenue (at Post Road)
Mamaroneck, N. Y. Tel. Mamaroneck 9-5177

ONLY A STRAND
but 26,500 strands woven together, form each main cable of the world-famous GEORGE WASHINGTON bridge
ONLY A DOLLAR
but many dollars, deposited regularly at this bank, can help you build security, and have the other good things you want.
The Union Savings Bank of Westchester County
Mamaroneck, N. Y.
Member Federal Deposit Insurance Corp.

quality Reupholstery
Makes Your Living Room Like New!
YOUR SOFA 59.00 up
YOUR CHAIR 29.00 up
It's no use trying to compare our REBUILDING and REUPHOLSTERING with any other. No other is quite like it. Decorator salesman will call at your home with samples. No obligation. Time payments.
5-1094 PHONES PORT CHESTER 5-0699
Port Chester UPHOLSTERY CO.
Interior Decorators
74 Westchester Avenue . . . at Main Street

'Membership Month' Planned By Hospital To Enroll 10,000

Designating the month of May as "Membership Month", the New Rochelle Hospital Association is planning a campaign to be conducted from May 1 to 31 during which 10,000 citizens of New Rochelle, Larchmont and Pelham will be personally invited to join the association.

Approximately 50 teams, composed of nearly 700 volunteer canvassers, will visit residents in the Hospital ambulance area. Prospective members have already received membership invitations by mail and a number of persons have already been enrolled.

A feature of the pre-campaign information and enrollment process for the volunteer canvassers will be a tour of the principal departments of the hospital, which is scheduled for 3 P. M. Sunday afternoon. Volunteers from the three communities will meet at the Superintendent's office and will tour the X-ray department, surgery, new South wing wards and various other sections of the hospital.

1,500 Members on List

At present the association consists of approximately 1,500 members and there has been no public campaign for members in the last five years. The association hopes to more than double membership roles with this year's effort.

All memberships run for one year, from the date of contribution, and give the right to vote. Membership of $25 or more give the right to hold office. Classes of membership are: Foundation, $1,000, $750, $500 and $250; Sustaining, $100; Contributing, $50; Active, $25, and Corporate membership $10 to $25.

Incorporated in 1892

The association, incorporated in 1892, is the body which operates the hospital. It meets annually to select a Board of Governors which in turn is responsible for the administration and operation of the hospital. Fees paid by members are applicable toward the cost of free service to people who cannot pay for the full cost of hospital care or for other purposes designated by the board.

Membership chairmen are Leo D. Fitzgerald, New Rochelle; John Stahr, Larchmont, and Robert A. Gibney, Pelham.

OBITUARY NOTES

CLIFFORD W. BROWNELL

Funeral services for Clifford W. Brownell who died suddenly yesterday at his home in Teaneck, N. J., will be conducted at 10:30 A. M. tomorrow by the Rev. Asbury G. E. Stromberg, pastor of the Mamaroneck Methodist Church at the O'Neill Funeral Home, 422 East Boston Post Road, Mamaroneck.

Mr. Brownell, who formerly resided at 1 Addison Street, Larchmont, is survived by his wife, Mrs. Marie Gerard Brownell, who will reside at 530 Hunter Street, Mamaroneck; his mother, Mrs. Bessie Brownell, and two brothers, Philip and Harland Brownell, of Oneonta; and a sister, Mrs. Claude Steere of White Plains.

EBER C. SHERMAN

Eber C. Sherman of 731 Oak Lane, Larchmont, president of the Sherman Tractor and Equipment Company, Inc., in Mount Vernon, died unexpectedly this morning in New Rochelle Hospital at the age of sixty.

The Sherman firm is a distributor of Ford tractors and Dearborn Farm Equipment. Mr. Sherman joined the Ford Motor Company in 1904 and after serving in various capacities both within the company and in related activities, he organized, with Harry Ferguson, the Ferguson-Sherman Manufacturing Company which later became national distributors for the Ford-Ferguson Tractor and accessory farm equipment.

He resigned as president of the manufacturing company in 1940 when he organized his own firm.

Born July 26, 1880, in Detroit, Mich., Mr. Sherman had lived in Larchmont for 10 years. He was a member of the Larchmont Yacht Club and the New York Athletic Club. An amateur aviation enthusiast, he owned his own airplane.

Surviving are his wife, Mrs. Alice Sherman; a brother, George B. Sherman of Detroit, and two sisters, Mrs. Marcia Goss of Cadillac, Mich., and Mrs. Edward H. Wyman of Dearborn, Mich.

Rye Neck

(Continued from Page 1)

of $115,703 as against $69,874 in the 1948-1949 budget.

About 70 percent of the disbursements for next year represents the cost of employing people; 22 percent represents goods and services; and eight percent is for debt service and taxes.

The appropriation of $101,068 for goods and services is subdivided as follows: general control, $5,902 (increase of $3,725); instructional service, $20,111 (increase of $7,132); operation of plant, $20,654 (increase of $1,160); maintenance of plant, $26,518 (increase of $6,872); fixed charges, $3,309 (increase of $1,232 for insurance); capital outlay, $18,237 (increase of $5,209); auxiliary agencies, $6,368 (increase of $321).

Of the rise of $3,725 for general control, $3,300 has been provided for the services of a consulting architect. A budget comment on this subject reads, "The Board of Education has been studying the district, building needs, taking into account the rising trend of enrollment in the elementary grades, certain long-existing deficiencies in the high school building, and the obsolescence of the Barry Avenue building. At the same time, a large group of interested citizens has been studying the curriculum needs of our school system. The board believes this work is approaching the point at which the services of an architect will be essential for the development of a well-considered long term program with respect to the school buildings."

The boost in instructional service includes an item of $1,000 for adult education but it is anticipated that the expenses of the program will be recovered from state aid and tuition fees. The provision for instructional supplies is up $4,666 and the text book allotment is up $595.

The increase for plant maintenance and capital outlay, the board explains, should not be termed increases since each year brings its own set of maintenance and capital expense projects "differing from those of other years".

The main part of the increase in these catagories will go to the maintenance and purchase of instructional apparatus. Upkeep of grounds, building repairs and small advances in the light, power and telephone expenses account for most of the reamining increase.

The board has prepared a list of the instructional apparatus needed which includes repair or replacement of typewriter desks, musical instruments, motion picture projectors and screens, sewing machines, manual arts items, science department items, gymnasium equipment; purchase of new instruments and scientific apparatus; modernization of the home economics equipment which will include the purchase of kitchen apparatus, purchase of a wire recorder and other visual and audio education items; the first of six annual instalments on a public address system; and provisions for eight new band uniforms, filing cabinets, dictating and transcribing equipment and an adding machine.

The preliminary hearing on the budget will take place at 8:15 o'clock tonight in Bellows High School.

China

(Continued from Page 1)

warned Americans to get out now.

"The State Department in Washington reported approximately 200 Americans were attached to the Embassy. Eighty-seven were U. S. citizens still were in the capital.)

Foreign military quarters said the Communists in a surprise river crossing had captured the government's naval base of Kiangyin. The base is about midway between Nanking and Shanghai.

From Kiangyin it is easy to cut the roads to Shanghai. But an even greater threat was boiling up about 80 miles to the southwest.

There the communists had shoved at least 15,000 veteran troops across to the south bank under heavy artillery fire.

Expanding Bridgehead

Latest reports from defense ministry sources said the bridgehead was being expanded. Government troops were unable to counterattack because of artillery fire.

The Hong Kong newspaper Sing Tao Jih Po said in a dispatch from Canton that a state of emergency had been declared there.

The Daily News said communist troops were attacking three miles north of Pukow, the railhead across the Yangtze from Nanking. Firing could be heard plainly in the capital.

In its warning to Americans the U. S. Embassy noted that the river now was blockaded and that a U. S. naval vessel recently anchored here had proceeded down to Shanghai. In view of the blockade, a statement said, the return of a naval vessel to help bring out Americans is unlikely.

The Embassy also noted that the Marine guard here had been reduced to a handful on protective duty in the Embassy. They will not be available to help in the removal of American nationals.

"There is no assurance," the Embassy said, "that Nanking will be spared either civil disturbance or military assault and the Embassy is compelled to warn everyone that those remaining must be prepared to stay through any emergency."

Neighborly Assistance Douses Scarsdale Fire

SCARSDALE — Neighborly cooperation squelched a fire before it gained headway at 4:50 P. M. yesterday in James E. Daly's home, 168 Bell Road.

Nine-year-old Maureen Brown, of 172 Bell Road and eight-year-old Julie Keefe of 6 Circle Road were playing in Arthur C. Chapman's yard at 165 Bell Road when they saw flames across the street in Mr. Daly's living room window. They called Mr. and Mrs. Chapman.

While Mrs. Chapman telephoned Scarsdale's Fire Department, her husband, a volunteer fireman and a Village Highway Department superintendent, entered the Daly home. He pulled down a burning curtain, stamped it out on the kitchen floor, filled a metal wastepaper basket with water and doused flames on the window frame.

Firemen said the fire of unknown origin was out on their arrival.

New Empire Syndicate To Fight Race Block

NEW YORK — Announcement of its plans for the Empire City Race Track in Yonkers were made today by Algam, the New York city syndicate which has contracted to purchase the track for $2.4 million. The syndicate announced it will proceed with purchase of the track.

Alfred Hoyt, Algam president, issued a statement on behalf of his associates. Mr. Hoyt said the syndicate will fight the law which blocks racing here.

It has been indicated by Thomas Todarelli, Algam counsel, that the syndicate is studying the law signed by Governor Dewey, freezing harness race-track franchises to determine whether it is unconstitutional.

FEW CLUES FOUND IN GARRIS CASE

ATLANTA, (AP)—Police sifted a few meager clues today in their quest for the answer to the mystery slaying of John Garris, thirty-five-year-old Metropolitan Opera tenor.

Garris' body, shot through the heart, was found in a rain-soaked alley yesterday morning a few hours after other members of the opera company had left Atlanta following a three-day engagement.

The singer's hat and coat were found atop a garbage can three blocks from the warehouse alley where his body, face up and with the legs crossed at the ankles, was found.

Tracing Phone Call

With few leads to follow, police sought to connect a phone call made by Garris to events that led to his bizarre death. The call was made to an unknown recipient at the YMCA here shortly before dusk Wednesday. Police considered it their most promising clue.

WOLF KEPT INSIDE DOOR

BRUNSWICK, Germany, (AP)—A would-be burglar put his hand through the window of a circus caravan and had it severely bitten by a Siberian wolf. The proprietor had left the wolf in the caravan as "watch-dog". The thief was traced by the police when he sought medical aid.

Airport

(Continued from Page 1)

American in its commercial air transport service.

Says 5 P. C. From This Area

"The company cites facilities installed at Rye Lake and says:

"It is estimated that approximately 5 per cent of the air passengers boarding and deplaning at New York originate from or are destined to the Westchester and Fairfield area.

"The use of this airport would give better air service to these passengers as well as provide an alternate airport for operations in the New York Metropolitan area."

County officials were pleased at the announcement, believing that other airlines will follow American into Westchester County Airport. No other regular passenger flights are handled there at present, since Robinson Airlines last year gave up its stop at Rye Lake on its New York-to-Buffalo routes and transferred to Teterboro Airport in New Jersey.

Airport officials also were enthusiastic over the move which culminated efforts of Robert Galloway to secure a stop by a large airline at the field which is leased from the County by a subsidiary of the Gulf Oil Company.

BROKEN WINDOW

Investigating a light in the basement of Mamaroneck Senior High School at 10:20 o'clock last night, Mamaroneck Village Patrolman John Rorden discovered a broken pane of glass near the latch in the window on the right side of the eastern subsurface entrance.

FBI'S ENEMY NO. 1 LOSES GUN FIGHT

INDIANAPOLIS, (AP)—Clyde Milton Johnson, the FBI's public enemy No. 1, lay in critical condition at General Hospital today with a bullet in his back.

Johnson was wounded in a running gun fight with three FBI agents on crowded Monument Circle last night. Bullets struck two automobiles and the monument.

FBI agent Harvey Foster said Johnson was charged with robbing the North Side Branch of the First National Bank at Memphis, Tenn., Feb. 9 and with escaping from the Dade County Jail at Miami, Fla., March 1.

Foster said Johnson "is the man the FBI across the nation wanted more than any other man at this time."

Johnson's wife, Billie Glaze Johnson, twenty-five, was arrested at a downtown hotel a few minutes after he was captured. Foster said she was charged with helping in the Miami escape and with being an accessory after the fact to the bank robbery.

BRUSH FIRE

The Town of Mamaroneck Fire Department extinguished a brush fire behind the Sagamore Inn on the Boston Post Road yesterday at 2:43 P. M., using indian tanks and brooms. The blaze lasted for 20 minutes but did not cause any damage.

Taxes

(Continued from Page 1)

disproportionately high equalization rate receives more State aid than it is entitled to, and by the same token other localities are unfairly penalized, Mr. Moore explained. The most glaring case uncovered so far, he said, resulted in cutting a rating of 60 back to a rating of 13.

"Many problems in local government can be solved, but it takes guts, and that is something not always to be found," Mr. Moore said. "Home rule was once defined by a friend of mine as 'the right to be misgoverned by our friends'."

The responsibility for incompetence in government rests largely with a lack of interest and understanding of government on the part of the citizens who support it, Mr. Moore asserted. "If citizens were as interested in local government as they are in identifying the latest mystery tune on a radio quiz problem, we would have no problem," he suggested.

New Service, Added Taxes

Taxpayers should realize that every new service they demand from their government must necessarily result in increased taxes. "Budget appropriations and increased taxes are Siamese Twins," Mr. Moore said. "Every time government does something for you, it does something to you."

The speaker said he had lost track of the number of requests from Chambers of Commerce and other groups for special services from the State, coupled with formal resolutions from the same groups calling for a reduction in State taxes.

Mr. Moore said New York State is attempting to avoid the economic pitfalls which followed the War of 1812, Civil War and World War I, all of which were followed by orgies of municipal spending of borrowed money.

The speaker mentioned the recommendation of a survey committee that cities of less than 125,000 population and their boards of education should be divorced, with the school boards required to do their own financing. Six larger cities, including Yonkers, would not be affected if the recommendation should be adopted.

Undergroad Sitdown Ended by 10 Miners

LANSFORD, Pa., (AP)—Ten grimy, weary miners ended this morning their three-day underground sitdown strike that swelled to a walkout of 6,000 hard coal diggers.

The men emerged at 9:30 A. M. from the No. 7 colliery of Lehigh Navigation Coal Company. They had been underground since reporting for work at the pit at 7 A. M. last Tuesday.

The sitdowners said they were protesting pay deductions made by the company because miners left their jobs before the scheduled end of the work day. Under the United Mine Workers-Anthracite operators agreement, miners are permitted to go home early if mine conditions are adjudged "bad."

Peace and Preparedness go hand in hand.

Silleck & Keech
FUNERAL HOME
197 EAST POST RD. TELEPHONE 10016
MAMARONECK, N.Y.

Mount Hope
A countryside (non-sectarian) Cemetery in the
HILLS OF WESTCHESTER
Reasonably Priced • Convenient Terms
New York office, 522 Fifth Avenue
Write for Book of Photographs

Beautiful Funeral Flowers
House of Flowers
Mamaroneck 9-2522

Westchester
Limousine Service
Chauffeur-Driven Limousines
By the Hour — Day
TRIPS ANYWHERE
Larchmont
2-2012

Try Our Modern Check-up

Whatevers the trouble in your car, we have the answer. We're equipped with the newest scientific testers so that our mechanics can get to the heart of the problem quickly.

Give Your Car the Best Care ---- Always Let Us Do The Repair!

Bring Your Car In Once A Month — It Pays in the Long Run!

- Motor Tune-up
- Carbon and Valve
- Brake Repair
- Wheel Alignment
- Greasing and Lubrication
- Washing

All Makes of Cars Repaired—FREE Estimates

FLINN MOTOR CORP.
Authorized Ford Dealer
18 Boston Post Road Larchmont, N. Y.
Larchmont 2-3535—Mamaroneck 9-2211

YOU'RE LOSING MONEY EVERY DAY

You're Without this Amana 6 Home Freezer!

YOU MAKE MONEY THE DAY YOU BUY IT...

because...

You get two extra cubic feet of capacity practically free—a six cubic foot home freezer for a 4 cubic foot price...

$199.50 complete

And that's only the beginning of the extra dollars you'll save with this Amana 6 Home Freezer — the lowest priced freezer of its size on the market with *all* these features.

- 50% MORE CAPACITY THAN SIMILARLY PRICED FREEZERS
- 5 YEAR FOOD PROTECTION PLAN
- 5 YEAR WARRANTY ON SEALED REFRIGERATION UNIT
- ADJUSTABLE TEMPERATURE CONTROL to 20° below zero for fast freezing
- 100% SIDE WALL FREEZING SURFACE
- BUILT-IN LOCK—AUTOMATIC LID HOLDER

Holds 210 lbs. Frozen Food
Fits Space 31" x 26"

SAVE OVER 20% ON FOOD BILLS . . . YOUR FREEZER PAYS FOR ITSELF!

Yes, your freezer will MORE than pay for itself, when you buy your frozen foods the QUEEN PAM way! That's because the QUEEN PAM plan is "geared" to the exact needs of home freezer owners...you buy your frozen foods in "freezer" quantities, at prices that save you up to 20% on every item you buy. Think of these food economies in yearly terms and you'll see the tremendous savings awaiting you when you shop the QUEEN PAM way! Come in or call the QUEEN PAM Frozen Food Center, located in the heart of New Rochelle...select your frozen foods from the finest, most complete selection available!

"Stock Your Amana The Queen Pam Way... Save Food Dollars Every Day!"

Queen Pam
Frozen Food Home Delivery Service
225 North Avenue New Rochelle, N. Y.
Telephone: New Rochelle 2-4000-1

Pick YOUR Freezer Plan:
For Sale... For Loan... For Lease...
OR the CONVENIENT "PAY THE METER WAY!"

FREE HOME DELIVERY!

Learn how an average family can save up to $10.00 a month on food, for every member of the family at a demonstration of freezing, preparing and planning meals with an Amana Freezer. Just check and return the coupon and you will be informed when QUEEN PAM'S Home Economist will be in attendance!

GET YOUR FREE FROZEN FOOD BOOKLET!

Queen Pam FROZEN FOOD CENTER
225 North Ave., New Rochelle, N. Y.

Please send me FREE copy of booklet: "Frozen Food Cookery and 100 Ways To Obtain Maximum Use From My Home Freezer." Also send me complete details on how I can save up to 20% on food bills. Please notify me when the QUEEN PAM Home Economist will be in attendance.

NAME _____
ADDRESS _____
CITY _____ TEL. _____

Larchmont Community Kegling Race Nearing Climax

Spotlight On Sports

By DICK CARPENTER

The two week lull in sports activity between the winter and spring sports will be over in a few more days when the local schools dart into action on the track and baseball field. So, we feel that is a grand opportunity to clean up the various reports of locals on the foreign front and events which would ordinarily be overlooked if the scene was bristling with activity.

Here And There

Robert A. Arnold of Larchmont is a member of the NYAC Lawn Tennis Committee. The Travers Island Courts of the New York Athletic Court Championships to their area since the event was also held there last year..... Many members of the Larchmont Eagles formed the nucleus of the Winged Foot's hockey sextet last season while Joe Cullen of the Larchmont Saints was on the NYAC's court quintet..... George Rapp of Larchmont is a promising prospect for the freshman football squad at Middlebury College in Vermont. George follows many other MHS athletes who are at the Vermont school.....

Westchester Women's Lacrosse Association will play host to the English Women's touring outfit in a contest at the Rye Country Day School on Monday afternoon. The British girls have been entertained by the Westchesterites for the past week with sight seeing trips. Miss Pete Wheeler of 9 Shadow Lane; Larchmont, is in charge of ticket sales for Monday's game.....The Annual Boulder Brook Indoor Horse Show will be held Sunday and Monday. An impressive list of prizes is again offered by the club which is situated on Old Mamaroneck Road in Scarsdale. Weather permitting, some classes will be judged in the outdoor ring. . . . Two apologies to make at this writing. One to the American Bowling League for our misreport on the reason for postponing matches and the other to George Wurzbacher, Bellows track mentor, whom we tabbed as "Fred" in a recent article.

The first Orange Bowl football game drew a crowd of 5,134; the last one was witnessed by more than 60,000 people.

Fight For First Place Closer After Uncle Carls Triumph

Already one of the tightest races in local bowling circles, the Larchmont Community League's never ending fight for the right to wear the '49 crown was narrowed down somewhat last night at the Larchmont Rec Center. The results of the matches went as follows; Uncle Carls took shutout from Jolly Five, LRT garnered 2-1 win from Myrtle Five, Plumbers swept Patrol and Clippers mashed the Fingers 2-1.

With these results added to the team standings, the LRT still holds a two-and-one-half game lead, but only technically since the Uncle Carls have rolled three fewer games. Should they win them all, there would be only a difference of one game which could be made up easily since there are two weeks and six games remaining to be rolled off. The Clippers were added to the list of outfits that have fallen by the wayside. They are seven games behind which automatically eliminates them from further contention.

None of the Community keglers broke any records last night but still there was some steady bowling. The league leading five turned in the best scores, a 930 pin single and a total of 2637 maples for the three game match.

Alley Honors

Eight games of better than 200 pins went down the drain with a tie for the top performance. Nick Condro of the Myrtle Five and Don MacPhail of the Plumbers shared the honors in that category with identical games of 236 pins. Tony Loiaconi of the Clippers trailed with a 221 while the ones in the lower part of the select class were registered by Al Cowing, Joe Masto, Dom Ianello and Phil Stein. Condro had another single of 201 pins while Ted Utz skimmed the edge of the double century mark with a 199. . . . .MacPhail was the only kegler to crack open a 600 pin triple and he went four pins over that figure. Condro came close with a 589.....Previously postponed games will have to be rolled off in the near future to prevent complications should the dash for honors get any closer than it already is.....William Goudeket, donator of the trophy to be presented to the flag winner, flashed the big cup before last night's matches got under way.

THE STANDINGS

Team	Won	Lost
LRT	61	20
Uncle Carls	57	21
Clippers	54	27
Plumbers	51	27
Myrtle Five	44	34
Fingers	33	48
Hook & Ladder	28	41
Patrols	15	63
Jolly Five	8	70

Clippers (2)				Fingers (1)			
Milone	146	180	170	Patone	124	130	169
Spangs	195	168	183	Scott	140	131	168
M Conte	147	161	144	Finger	168	148	124
Loiaconi	168	221	157	Cowing	184	182	201
J Guad	184	156	183	Gattoni	152	148	186
Totals	840	906	819	Totals	709	770	858

Uncle Carls (3)				Jolly Five (0)			
Spl'dido	157	184	174	Soriano	193	164	111
Mirando	187	176	159	McCrea	123	199	181
Blind	125	175	125	Blind	125	125	...
Campbell	189	198	188	Meyer	...	...	...
Masto	204	166	159	Brandi	129	117	149
				A. Guad	116	123	154
Totals	835	789	655	Totals	686	598	772

Myrtle Five (1)				LRT (2)			
Carino	164	189	144	Conte	192	170	182
Condro	236	201	199	Manfi	181	...	169
Fortuna	162	191	168	Preston	181	162	...
Pesarita	159	170	165	Stein	197	192	267
Ciarulli	157	149	120	Librandi	...	169	262
				Ianello	174	201	170
Totals	878	871	796	Totals	835	872	930

Patrol (0)				Plumbers (3)			
Burns	98	116	198	MacPhail	178	190	236
Utz	199	172	142	Quad	...	148	...
Stevens	143	174	137	Cutch	151	156	...
Blind	125	125	125	Perdeth	186	158	167
Murphy	125	115	170	Anton	140	191	158
				Francello	170	...	140
				Tortello	155	...	...
Totals	688	622	792	Totals	829	838	837

REDAETTES LOSE BUT JUMP INTO 3RD SPOT

Although taking a 2-1 beating last night at the Mamaroneck Rec Center, the Redaettes made their one victory count toward gaining possession of third place in the American League. They already crowned champion Jaybees lost a split decision to the Three Musketeers while the Chats Heaters swept past the Rol-Luckies 3-0. The Happy Girls who defeated the Redaettes, are now four games out of first with just one more week of action remaining on the slate. The Redaettes are in third by a game over the Rol-Luckies.

The cellar dwelling Musketeers will have one consolation when the season closes. They finished last but broke two records doing it. Both of these former standards were cracked last night as the Musketeers rolled a 482 single and a grand pinfall of 1206.

Further glory for the last placers was gathered in by Lucy Brodbeck as she stacked up the individual high triple of 496 pins. Her 199 game amissed by one pin of supremacy in that department also as Charlotte Schmidt of the Jaybees ripped down an even 200 maples.

Musketeers (3)				Jaybees (1)			
Brodbeck	170	199	127	Fraas	158	138	176
Stewart	100	127	112	Bogart	107	161	147
Saunders	133	156	186	Schmidt	113	200	123
Totals	401	482	425	Totals	378	429	441

Redaettes (1)				Happy Girls (2)			
Dollinger	87	153	115	Browey	112	128	109
Hoover	142	111	142	Hunter	141	111	116
Heilhaus	137	133	139	Sibley	145	182	148
Totals	341	408	396	Totals	379	423	373

Rol-Luckies (0)				Heaters (3)			
Add'man	118	149	132	Russell	118	131	152
Bennett	113	139	142	Stu'well	128	130	90
Ga'bam	128	133	103	Derby	142	134	157
Totals	359	392	378	Totals	388	393	400

Sports Calendar

TODAY

Bowling

Mamaroneck Community League matches, Mamaroneck Rec Center, 8:30 P. M.

Larchmont Ladies League matches, Larchmont Rec Center, 8 P. M.

SUNDAY

Softball

Inter Fraternity-Sorority League games at Flint Park, diamond No. 2.

LFD vs. Heathcotes at Flint Park, diamond No. 1, 2:30 P. M.

Bowling

King and Queen Club's mixed doubles matches, Mamaroneck Rec Center, 8 P. M.

THE WILLIAM GOUDEKET-TROPHY holds the attention of these Tour Larchmont Community Bowling League officials just before matches at the Larchmont Recreation Center last night. Shown admiring the league champion's prize are (left to right) Joe Milone, secretary, Norman Finger, president, Dom Ianello, vice president, and Len Grosso, treasurer. Possession of the trophy is currently being fought over by two teams and there is the possibility that the issue may be in doubt right down to the final game of the season, two weeks hence. Mr. Goudeket's donation is the first of its kind in the Larchmont circuit and will be presented at the annual dinner which follows the completion of the 1949 campaign.

—Staff Photo

LFD-Heathcotes Tangle Sunday

The final workout of a pre-season series by the Larchmont Fire Department's softball entry in the Westchester County Firemen's League will take place at Flint Park Sunday afternoon at 2:30 P.M. Coach Bill Zigmund decided yesterday that he would not make his choices for the opener until the candidates had been seen in actual competitive action. The result was the booking of a practice game with the Heathcotes of the Mamaroneck Softball League for Sunday.

Zigmund did go as far as to nominating his starting mound choice for the practice game. His selection was the fast ball flinging Johnny Thompson, a veteran of many years of organized softball pitching. The Heathcote management announced in return that ace hurler Chick Talgo would do the throwing for them. Talgo had a good year with the MSL last season.

The Larchmont team will open its season in the county loop one week from Sunday with a contest at West Harrison.

School Sports

BASEBALL

Today

Putnam-Westchester League
Brewster at Mahopac

Independent

Edgewood at St. Luke's
Leonard at Iona Prep
Mt. St. Michael at Fordham Prep
Pleasantville at Croton
Yonkers Commerce at Yonkers Central

Independent

Peekskill Military Academy at Haldane
Trinity at Hackley
Washington Irving at Pleasantville

TRACK YESTERDAY

Rye 68½, Blessed Sacrament 32½

TRACK

Today

Iona Prep, Mt. St. Michael, New Rochelle, Pelham at Seton Hall relays, Newark.

TRACK

Tomorrow

Iona Prep, Mt. St. Michael, New Rochelle and Pelham at Seton Hall relays, Newark.
Trinity at Hackley.

TENNIS

Tomorrow

Peekskill Military Academy at Irving School.
Trinity at Hackley.
Peekskill MA at Irving School
Trinity at Hackley

Baseball

American League

YESTERDAY'S RESULTS

New York 7, Washington 1.
Boston 4, Philadelphia 3.
Cleveland 8, St. Louis 2.
Chicago 5, Detroit 1.

STANDING OF THE CLUBS

	W	L	PC	GB
New York	2	0	1.000	
Cleveland	2	1	.667	1
Detroit	2	1	.667	1
Philadelphia	2	2	.500	1½
Boston	1	2	.333	2
Chicago	1	2	.333	2
St. Louis	1	2	.333	2
Washington	0	3	.000	2½

TODAY'S GAMES

New York (Reynolds 10-7) at Boston (Hughson 3-1).
Philadelphia (Scheib 14-8) at Washington (Haefner 5-12) (night).
Detroit (Hutchinson 13-11) at Cleveland (Bearden 20-9).
St. Louis (Embree 5-3) at Chicago (Pagnelli 8-12).

National League

YESTERDAY'S RESULTS

New York 4, Brooklyn 1.
Chicago 4, Pittsburgh 2.
Cincinnati 9, St. Louis 6.
Other clubs not scheduled.

STANDING OF THE CLUBS

	W	L	PC	GB
Cincinnati	2	0	1.000	
Boston	1	1	.750	
Brooklyn	2	1	.667	½
Chicago	2	1	.667	½
New York	1	2	.333	1½
Pittsburgh	1	2	.333	1½
Philadelphia	1	2	.333	1½
St. Louis	0	3	.000	2

TODAY'S GAMES

Boston (Sain 24-15) at New York (Jansen 15-1).
Brooklyn (Barney 15-13) at Philadelphia (Roberts 7-9).
Cincinnati (Wehmeier 11-8) at Pittsburgh (Chesnes 14-6).
Chicago (Schmitz 12-11) at St. Louis (Brazle 10-6).

Happy Chandler Is Warned As Fate Hits The Standings

By JACK HAND
Associated Press Sports Staff

Attention, Happy Chandler! Somebody is tampering with the big league standings.

Cincinnati, doomed by the experts to finish in the cellar, is the only unbeaten team in the National League.

The poor, old beat-up New York Yankees, supposedly hobbled by the loss of Joe DiMaggio and others, are out front in the American League.

Eddie Dyer's St. Louis Cardinals still haven't won a game and the powerhouse Boston Red Sox had to resort to bases on balls to break into the victory column.

Maybe things will straighten out when the weather gets hot but right now, Happy, they're in a terrible mess.

Vandy Blanks Cards

Bucky Walters, starting his first full year as Cincinnati manager, followed the old custom of pitching lefthanders against the Cardinals. As usual, it worked.

Following up Kenny Raffensberger's opening day performance, Walters called on another lefty, John Vander Meer, yesterday. The thirty-three-year-old veteran responded with a five-hit shutout, 5-0. Vandy, a 17-game winner last year, retired the last 11 batters in order to top Howie Pollet.

The power the Reds are not supposed to have won for them. Hank Sauer and Jimmy Bloodworth hit homers, each with a man on base, to ruin Pollet's first start.

Now the Reds go to Pittsburgh to help the Pirates open their home season today.

The Yankees' replacements came through to give Manager Casey Stengel a third straight victory over Washington, 2-1. Johnny Lindell, playing in DiMaggio's old spot in centerfield, started the winning rally against Forest Thompson with a single in the last of the ninth. After an error, Hank Bauer, Charley Keller's sub in left field, came through with a game-ending double.

Cleveland warmed up for its home opener by thumping St. Louis, 8-2, with the help of homers by Larry Doby and Joe Gordon.

The Red Sox untracked themselves to salvage the finale of their series with the Philadelphia A's, 4-0. It was a scoreless battle between Phil Marchildon and Mel Parnell until the ninth. Two walks with the bases loaded and a single by Parnell gave the Sox their margin.

Chicago finally stopped Johnny Groth's home run splurge, trimming Detroit, 5-2. The White Sox pitchers "held" Groth to one single in two official at bats.

Top 'Point' Athlete Has Notre Dame Job

SOUTH BEND, Ind. (AP)—One of West Point's finest athletes now is on the faculty at Notre Dame.

Joseph J. Weidner, who won three letters in football, three in lacrosse, one in basketball and one in boxing, is serving as assistant professor of military science and tactics at the Air ROTC at Notre Dame.

O'LEARY TAKES LEAD IN WILMINGTON OPEN

WILMINGTON, N. C., (AP) — The old hands were chasing a twenty year-old newcomer to pro ranks today in the $10,000 Wilmington Open Golf Tournament.

Paul O'Leary, powerful youngster from Bismarck, N. D., who is playing in his seventh tourney as a pro, reeled off an eight-under-par 64 over the Cape Fear Country Club course yesterday for the first-round lead. He had 31-33.

Fight Results

By The Associated Press

ATLANTIC CITY, N. J.—Vernon Williams, 160, Atlantic City, outpointed Sipio Lofton, 160, Newark, N. J., 8.

PHILADELPHIA—Percy Bassett, 128½, Philadelphia, KO'd Luis Ramos, 128½, Puerto Rico, 6.

NEW YORK—Tommy Engelhardt, 154½, New York, and Freddie Manna, 150, New York, drew, 8.

OSHKOSH, Wis.—Charles Cabey Lewis, 131½, Brooklyn, outpointed Jesse Underwood, 132½, Huntington, W. Va., 10.

EVERYTHING FOR BOAT OWNERS
QUALITY BOATING ACCESSORIES
Baltimore Regatta
Interlox
Woolsey's
MARINE PAINTS
Copper Bottom Paint
from $1.25 qt.
KUHL'S SEAM COMPOSITIONS
FOR RENT!
Electric Sanders
Manila Rope - Chain - Anchors
Fitting Out Headquarters
R. G. BREWER, INC.
161 E. Post Road, Mamaroneck, N. Y.
Mamaroneck 9-1280 Our 70th Year

BOSTON Giants
SOLD GROUNDS
Tomorrow 2.30
Sunday — 2:30
Listen to "Giants Jottings"-WMCA-6:45 P.M.

IDEAL
1.5 MOTOR
for
DINGHIES AND PRAMS
MOTOR REPAIR—MOTOR RENTING
EVINRUDE MOTORS AND McKEAN PRAMS
Larchmont Sport Shop
"Everything in Sports"
110 Boston Post Road Larchmont 2-1342
OPEN THURSDAY EVENINGS UNTIL 9
SPONSOR MEMBER

Ask for IMPERIAL
Pre-war quality by Hiram Walker
4.53 FULL QUART
3.65 FIFTH
$2.30 PINT
HIRAM WALKER SINCE 1858
IMPERIAL
Hiram Walker's Blended Whiskey
BLENDED AND BOTTLED BY HIRAM WALKER & SONS, INC. PEORIA - ILLINOIS
Made by Hiram Walker & Sons Inc., Peoria, Illinois. 86 proof. Blended whiskey. The straight whiskies in this product are 4 years or more old. 30% straight whiskey. 70% grain neutral spirits.

DONALD DUCK — By Walt Disney

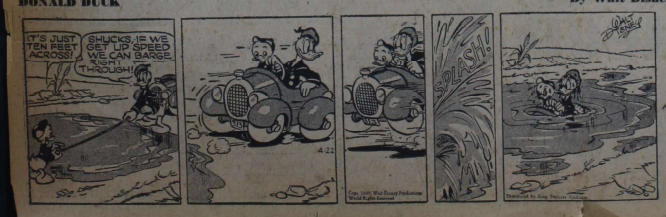

BLONDIE — By Chic Young

The Daily Times

ESTABLISHED OCT. 1, 1925 ★ MEMBER OF THE ASSOCIATED PRESS MAMARONECK, N. Y., SATURDAY, APRIL 23, 1949 MEMBER OF AUDIT BUREAU OF CIRCULATION ★ PRICE FIVE CENTS

The Weather

Mostly sunny this afternoon. Fair tonight, lowest near 50. Mostly sunny and continued mild tomorrow. Highest near 70. High tides today at 8:31 P. M.; tomorrow at 9:11 A. M. and 9:33 P. M.

Combing The Town

En Route To Germany

Capt. Richard Russell, son of Mr. and Mrs. Wilmer Russell of 316 Beach Avenue, Mamaroneck, is now en route to Europe where he will report for duty in Germany.

A member of the Air Corps and the Regular Army, Capt. Russell first enlisted in 1941. During the war, he served in Europe and in Alaska. A graduate of Mellows High School, he attended Alabama University before enlisting.

His wife, Mrs. Glendine Russell, now in California, will follow him to Europe shortly.

Even Tuesdays

Answering questions about the Mamaroneck Village Fire Department budget and commending the department for its excellent service, Mayor B. J. Santoro remarked last night at the budget hearing that the television sets that firemen had bought for the fire stations were helpful in keeping in the station an ever-ready group of firefighting volunteers.

"Do they go to fires when Milton Berle is televised Tuesday nights?" one resident asked.

"Even then," the Mayor replied.

Mobile Unit To Return

The Westchester Tuberculosis and Health Association mobile unit will return to the Mamaroneck Health Center Monday to give more free chest x-rays to residents.

Thursday's number was 425 bringing the week's total to 1,781.

Residents are urged to take advantage of the service and may go to the Health Center without an appointment from 2 to 5 or 6 to 8 P. M. Monday through Thursday.

Meating (?) Expenses

Residents attending the Mamaroneck Village budget hearing last night were unnecessarily excited when Village Manager William H. Johnson answered a resident's query as to why $100 had been appropriated for Harbor Patrol expense.

"For stakes, for one thing," he replied, but was interrupted by a murmur of "steaks?" He spelled his word and the audience sighed with disappointment.

Business Picks Up

Evidence that in the Spring the fancies of young women as well as young men turn to thoughts of you know what was given this week by Town Clerk Charles Cronberg.

Since last Saturday eight couples have taken out marriage licenses, a marked increase over the number who have applied in recent weeks. "It looks like we're getting out of the Winter slump," Mr. Cronberg commented.

In Agreement

Rye Neck School Board Clerk Edward Juliet was in an enviable position last night.

At the preliminary budget hearing in the school auditorium where taxpayers disagreed over points discussed, all seemed convinced of one.

The Clerk should get a raise in pay, they said.

Spring Painting

The Larchmont Police Department this week began its annual repainting of pavement signs.

Chief William J. Keresey is making a survey of traffic conditions to see if additional marking and warnings should be installed.

Village Budget Wins Approval As 50 Appear

Hospital, Dog Control Appropriations Draw Objections

Judging by general approval expressed last night of the Mamaroneck Village budget for 1949-1950 accompanied by little opposition to the proposed rise of 10 cents per thousand in the tax rate, few changes will be made before the final document is adopted. About 50 residents crowded the trustees room in the Municipal Building and overflowed into the hall.

In marked contrast to the hearing last week in Larchmont where only two representatives of the League of Women Voters appeared and there was no discussion of the budget, last night's hearing resulted in requests for several changes.

Barney Epstein was opposed by several residents when he vigorously attacked the $1,500 appropriation for dispensary service provided residents by United Hospital Port Chester.

Other changes asked were for village care of its stray and injured dogs rather than a $3,400 appropriation for increased service by the Humane Society; an appropriation for the care of Columbus Park which one resident said is poorly policed; requests from the village street and maintenance departments for raises; and a request from the Mamaroneck Free Library for the same appropriation it was given last year.

Mr. Epstein argued that the Community Chest contributions to United Hospital is and should be the only group donation to the hospital by Mamaroneck residents because the precedent set by a budgetary appropriation would prompt other charities, such as the cancer and Red Cross organizations, to ask for similar grants.

Luther Nelson of 604 Claflin Avenue, Mamaroneck, a director of United Hospital who originally asked the board for the appropriation, said that "it is quite proper that the taxpayers should share the burden or the privilege of contributing" to decrease the deficit under which the clinic operates. He pointed out that the poorer people benefit from the clinic which makes an average charge of 15 cents for each visit which actually costs an average of $2.

The Community Chest contributions help reduce the $100,000 a year deficit of the hospital by contributing about six per cent of that amount, but they do not reduce the dispensary debit, he explained. Though unfortunate residents need these dispensary services they cannot afford to contribute to the Chest and consequently all Mamaroneck residents should be taxed for the 19.9 per cent of the clinic's patients that they represent, Mr. Nelson said. Because 63.9 per cent of patients attending the clinic are from Port Chester that city will contribute $4,000, he stated.

Judge Henry T. Hornidge congratulated the board for including the appropriation and said he would hate to think what would happen if we waited for assistance from the county or the state" to finance the hospital or for the Chest to wipe out the deficit. The small burden of about five cents per $1,000 of assessed valuation is a small amount to ask of the residents who get such excellent service from the hospital, he said. Mayor B. J. Santoro agreed.

The Community Chest drive offers a substantial donation but it never comes through with the

(Turn to Page 3, Please)

LIONS TO ATTEND CHARTER DINNER

Mamaroneck Club Sponsors New Port Chester Organization

More than 25 members and guests of the Mamaroneck Lions Club will attend the Charter Night dinner and dance of the Port Chester Lions Club at Playland Casino Tuesday night. The local Lions are sponsors of the newly formed Port Chester Club and the delegation from Mamaroneck will be headed by its officers.

Dr. Irving A. Marsland, chairman of Zone 5 of District 20-L, will act as toastmaster and introduce visiting Lions. Peter C. Doern, Jr., president of the Mamaroneck club will introduce Dr. Marsland. More than are expected to attend the affair, William C. Young, president of the Port Chester club, started yesterday.

Since the new club was launched last Winter, there have been numerous visits between that club and its local sponsors. Ten Mamaroneck Lions attended the organization luncheon of the new organization several months ago.

In addition to Mr. and Mrs. Doern and Dr. Marsland, Mamaroneck Lions planning to attend are Mr. and Mrs. Jack M. Ryemeier, Mr. and Mrs. Ernst Kastning, Mr. and Mrs. E. J. O'Neill, Charles Tiffin, Fred Richards, Dr. C. N. Jeffries, Dr. H. K. Miller, Mervyn Connor, Everett T. Houghton, Hunter Meighan, Erwin Meyer, Charles Silleck, Gabriel Wendel, R. P. Brewer, R. J. Difiorio and John Robinson.

Bullitt Sees War Coming

HAMILTON, (AP) — William C. Bullitt foresees war and a struggle for survival for the United States.

The former U. S. Ambassador to Russia and France asserted last night that since the end of World War II it has been this nation's practice "to entrust our foreign relations to amateurs with good intentions and small knowledge of fact."

Bullitt spoke at Colgate University in its fourth annual series of lectures on human relations.

"It is tragically clear," he said, "that war is coming to the United States."

The late President Franklin D. Roosevelt and Harry Hopkins, as Secretary of Commerce, evolved a plan "to give Stalin everything he asked during the war, asking nothing in return," Bullitt said.

Airport Aides Hope For Americ OK Soon

Officials of Westchester County Airport were hopeful today that the Civil Aeronautics Board would give an early nod to American Airlines to begin using the big Rye Lake field.

The airline yesterday filed an "airport notice" with the CAB in Washington, indicating its intention to stop at Westchester or any or all of its passenger routes.

It was said to be usual in such cases of notice, unless strong opposition is presented, to grant permission without a hearing.

NEW BUS LINE ready to go into service—Mayor B. J. Santoro shakes hands with Abram Rukin, president of the Fordham Transit Co., as the line prepares to open new extension from Greenhaven Road, Mamaroneck, to Fordham. Richard Caputo, (left) inspector, looks on as the Mayor congratulates Mr. Rukin for his successful effort to extend the bus line into this village. Regular service will start on Monday. —Staff Photo

Rye Neck Residents Snipe At Small Items But Budget As A Whole Goes Unscathed

The Community Educational Planning Committee, the hiring of a psychologist, and provisional pay increases for teachers undertaking instruction featured the discussion last night at the Rye Neck School District's preliminary budget hearing in the Bellows High School Auditorium.

The meeting was delayed until 10 P.M. owing to the heavy registration for the school election May 4. Many of the 100 who attended and some of the board members were held up as long as two hours in the gymnasium of the high school, waiting to register.

The taxpayers tacitly approved the tentative budget which, if adopted, will result in a 17-cent drop in the tax rate even though a $41,216 increase is proposed. Although individual budgetary items were criticized, no one directly protested the contemplated expenditure next year of $465,806.

The board's support of the Rye Neck Community Educational Planning Committee, now studying various problems facing the district was attacked by Fred J. Grefrath, former School Board clerk. He criticized the board for including $200 in the tentative budget to finance what he called a "volunteer group."

"I object strenuously," he declared. "The board has no right to support any voluntary organization." He said the $200 allotment would set a serious precedent and questioned the legality of such support.

Assured by Trustee William Fitts, Jr., of the board's legal right to make the appropriation if it so desired, Mr. Grefrath then said, "I don't believe these committees represent the taxpayers. I haven't heard anything about the work they are doing."

Raymond T. O'Connell, presi-

(Turn to Page 3, Please)

CANCER CAMPAIGN LAGS IN VILLAGE

Mamaroneck Has Collected Less Than Half Its Quota

With less than half of Mamaroneck's Cancer Fund quota of $5,250 collected, the committee is making renewed efforts to promote the drive during the next few days.

"The response thus far has been satisfactory," Mr. E. B. Ingraham, chairman, said today. "So far the drive has yielded only $2,221.79 and that is the easier half. It appears that an extra effort is needed if our goal of contacting every potential giver is realized. The drive ends officially May 1 but we shall continue until our quota is reached.

"We have been assigned a minimum goal. The state division tells us that Mamaroneck residents should contribute this much if the national budget of $14,500,000 is to be raised. "There is no limit to what we should do in fighting cancer. If more than this amount can be raised, it can be used to good advantage."

Last year the Mamaroneck Cancer Committee campaign raised $3,000 of the national total of $13,000,000. However, more than $1,000,000, in promising cancer research projects had to be turned down because of lack of funds, she declared.

"I have no doubt that the final returns in this drive will far exceed last year's," she said.

"Local pharmacists will dedicate National Pharmacy Week beginning tomorrow to the cause of cancer control for the third consecutive year by distributing literature about cancer and displaying educational posters.

American Pharmaceutical Association pamphlets will be distributed to residents urging them to learn the danger signals of cancer and to seek medical advice early whenever a symptom appears.

"Anyone can have cancer and everyone can do something about it," the druggists advise.

Mamaroneck organizations helping promote the drive are the Elks, Rotary, Lions, Kiwanis and Woman's Clubs. Mrs. Ingraham said adding that "we value this assistance not only for the fund-raising drive but for the important role organizations play in our educational campaign."

EMPLOYES SEEK VILLAGE PAY RISE

Garage and Street Maintenance Men Urge Increase At Hearing

A $900 raise to be split among three men in the Mamaroneck Village Garage Maintenance Department and a $300 raise for each man in the Street Maintenance Department was requested last night at the public hearing of the 1949-1950 Mamaroneck Village budget.

Anthony Santoro, a mechanic in the Maintenance Department, asked for a $900 raise to be divided among the three members in the department, the foreman and two mechanics.

James Sarlo, a Street Department truck driver, asked for a flat increase of $300 for all men in the department.

Both men cited examples to prove they had saved the taxpayers considerable expense through their work and that they were dependable, local employes of the Village.

The Maintenance Department built the village two sand-spreaders, saving the village at least $520 Mr. Santoro said. He claimed that his department had built a tractor from an old garbage truck that saved the village more than $1,500.

Mr. Sarlo said the street department men work long, hard hours, especially during snowstorms, to assure the taxpayers of getting to their jobs. He said that in order to get paid for overtime work at night while the men are plowing streets they must work the entire following day. During the last snowstorm, he said, he did not go to bed for 35 hours during one grueling stretch.

"Once I take out my taxes I have $47 a week left." he said "I rent three rooms at $60 a month and I just can't make ends meet."

The board will consider the requests before adopting the final budget.

79-YEAR-OLD MAN INJURED BY AUTO

Larchmont Resident Taken To Hospital After Mishap In Rain

Struck by a car during last night's heavy rainstorm a seventy-nine-year-old man was injured on Chatsworth Avenue near Forest Park Avenue, Larchmont, at 7:50 P. M.

Charles Hanscomb of 57 Chatsworth Avenue, Larchmont, crossing Chatsworth Avenue from West to east, was hit by an auto operated by John J. Roundtree of 68 Plain Avenue, New Rochelle.

Treated at the scene by Dr. G. C. Lyons, Mr. Hanscomb was taken to New Rochelle Hospital in an ambulance. He sustained a fractured ankle bone, dislocated ankle, possible fracture of the nose and abrasions of both knees and hands. Hospital officials reported his condition as "fair" this morning.

Mr. Roundtree told Larchmont police he was driving north on Chatsworth Avenue when he noticed Mr. Hanscomb crossing the street carrying a raised umbrella. He said he blew his horn but the pedestrian ran directly in front of his car.

MONEY DOESN'T GROW ON TREES!

We know money doesn't grow on trees but lots of people have found out that the want ad way is an inexpensive way to make easy dollars. For years advertisers have been seeking in on the fine readership our want ad section commands.

So if you have anything to sell (used furniture, baby carriages, cribs, bikes, electric trains) you'll get good selling money if you tell our want ad readers what you have for sale. Telephone some of our competent ad takers, now and profit.

MAMARONECK 9-2100

Variety Of Solutions Offered For Larchmont Swim Problem

(This is the 77th in a Saturday series of short interviews with residents on issues of the day—local and national. This week's question: "How would you solve the problem of the hundreds of children in the Larchmont Postal District who have no place to swim in the Summer?")

Dr. Daniel G. Karrel, 69 Chatsworth Avenue, Larchmont: "I think the answer would be a community center with an outside pool. Such a building besides solving the swimming problem would also provide recreational facilities in the winter."

Robert Ingham, 153 Larchmont Avenue, Larchmont: "I think that's the responsibility of the Village fathers. The children should have a public beach, but I don't think there's a solution because all the good places for a beach are privately owned."

Town Councilman George Mills, Jr., 11 Kenmar Road, Larchmont: "I would solve it by the construction of a pool which would be financed by donations and admission bonds. I do not approve of additional taxes to finance the project. I understand that the unincorporated section is the only community in this vicinity located on the Sound that does not have some sort of bathing facility."

Mrs. Richard Carr, Jr., 38 Beach Avenue, Larchmont: "I feel the Sound front would be a wonderful place if a strip of beach could be procured. There are a great many children in some sections of Larchmont who are forgotten and people assume they have an outlet for their energies which they actually do not have. It would be a fine thing if some sort of an arrangement could be worked out."

Mrs. Frederick G. Kach, Oak Haven Apartments, Larchmont: "I think I'd see that they got a place, either a beach or a pool.

(Turn to Page 3, Please)

DISORDERLY CONDUCT COSTS MAN $15 FINE

Fined $15 in Mamaroneck Police Court yesterday by Judge Henry T. Hornidge for disorderly conduct was Carlo Paillace of 403 Union Avenue, Mamaroneck.

Paillace was charged on April 15 with resisting arrest by Mamaroneck Village Police Lt. Herman Pauls but the charge was later reduced to disorderly conduct. A charge of second degree assault against Paillace, made by Ernest Scharf of 87 Halstead Avenue, Harrison, was withdrawn.

George L. Hoffman of New York City was fined $10 for damaging the lawn at Harbor Island when he parked his auto on the grass in front of the bathing pavilion.

Kent Arnold of the Bronx paid $10 for speeding on East Post Road at 45 miles per hour and $5 for having no certificate of registration.

John D. Brooks of New Rochelle was fined $10 for speeding on East Post Road at 50 miles per hour and $5 for driving to the left of the center of the road.

Albert P. Coccolini of 332 Mamaroneck Avenue, Mamaroneck, paid $3 for parking his auto all night on Mamaroneck Avenue.

Joseph Jablon of New York City paid $2 for improper parking. Fined $1 each for overtime parking were Mrs. Kathleen Drennan of 604 Tompkins Avenue, Charles F. Weller of 151 Fenimore Road, William C. McCann of the Hawthorne Gardens Apartments, Paul Starck of 326 Melbourne Avenue, all of Mamaroneck, Donna Graham of Harrison and Albert Rubin of Mount Vernon.

China Abandons Nanking As Red Troops Advance

AMERICANS TOLD TO FLEE SHANGHAI

Consul Reveals for First Time That City May Be Battlefield

SHANGHAI, (AP)—The American Consul here warned American nationals for the third time to get out while the getting is good.

Consul General John Cabot made the announcement and in so doing disclosed for the first time the possibility that this industrial and financial center may become a battle field in the Chinese civil war.

Cabot urged that Americans particularly women and children, who still can should evacuate Shanghai because the garrison commander "has informed foreign representatives that Shanghai will be defended, come what may."

The announcement by Cabot came shortly after indications that the garrison was being withdrawn and the lack of troops in the city presaged another withdrawal without contest before the marching Red forces. Red patrols were reported earlier only 40 miles from the city.

The situation was still further confused by an unconfirmed report shortly after Cabot's announcement that former President Chiang Kai-shek had arrived in Shanghai and was in conference with Gen. Ho Ying-chin, presumably regarding battle plan for the Shanghai area.

Two U. S. Cruisers Steaming To China

LOS ANGELES, (AP) — The cruisers Manchester and St. Paul are steaming today for Pacific stations with complements of marines aboard.

The Examiner says the warships, which sailed from here yesterday, are headed for China with "a large force of marines." However, the Navy reported that the cruisers are carrying only the normal complements of leathernecks.

British To Evacuate 4,000 From Shanghai

LONDON, (AP)—British authorities have arranged to evacuate about 4,000 Britons from Shanghai but there has been no decision to carry out the plan, a Foreign Office spokesman said today.

No suggestions to leave have been made to British subjects, he added.

Nationalists Blow Up Railway Station Outside Capital

NANKING, (AP) — The Chinese government abandoned Nanking today and departing nationalist troops blew up the big railway station just outside the undefended walls of the capital.

All along the Yangtze, demoralized government troops gave way before the Red assault that breached the great river barrier. Four nationalist armies, totaling probably 100,000 men, retreated southward. They left Nanking's waterfront in flames and the city unprotected from the fury of looting mobs.

The situation in Nanking was chaotic for a time before volunteer militia brought about a semblance of order. The city was without water or power.

Some Americans Remain

A number of foreigners belatedly caught some of the last planes leaving Nanking. A number of Americans still are here.

The communist radio said tonight Red troops were pouring across the river "according to plan" in key sectors of a front 310 miles long. This operation extends from Kiangyin, 80 miles southeast of Nanking, to Kukiang, 330 miles southwest.

(The Peiping voicecast, heard in Shanghai, said 350,000 men would be across the river between Kukiang and Anking tonight. Between Anking and Wuhu, 60 miles southwest of Nanking, 300,000 Reds have broken through "very weak" government defenses, the radio claimed.

(In the sector eastward from Nanking, the Reds reported 350,000 troops have occupied Chinkiang, Yangtsiang and Kiangyin, including a Kiangyin foothold gives them control of the river. Kiangyin is only 85 miles upstream from Shanghai.

City Awaits Reds

The capital awaited the entry of the communists. Crowds stood in the streets—some glum, some curious—for the sight of the triumphant Reds.

Negotiations for turning the city over to the communists already were reported under way. Gen. Ma Chin-yuan, chairman of the Nanking Emergency Peace Preservation Committee, said he had made contact with the Reds for this purpose.

How soon the Reds would take over no one would say—if they knew.

The communist 35th and 37th Armies — about 40,000 strong — raced the capital across the Yangtze. There was nothing to stop them.

Riverfront Burns

Flames and smoke billowed up all along Nanking's riverfront, from fires set by government troops as they pulled out. Mobs surged through the area looting everything they could lay hands on.

Nationalist demolition teams blasted the Nanking railway station just outside the city's north wall. They worked quickly and efficiently in an area completely deserted except for a few looters scurrying around the stripped warehouses.

The walls of the new station building caved in. The entire area was aflame.

The blazing port area today was a scene of utter destruction and desolation.

Guerrillas Carry Rifles

There were no regular communist troops to be seen although fire was going on steadily all along the south bank of the river. Some plainclothesmen carried rifles — probably Red guerrillas.

Dance of Hours To Begin Tonight

Hands on all clocks should be advanced one hour at 2 A. M. tomorrow, or at retiring hour tonight to be safe.

Daylight Saving Time comes into effect to last until the final Sunday of September.

Municipalities and schools will operate on "fast" time, and so will the New Haven Railroad for the first time. But the New York Central will stay on Standard Time and change some local train times to conform.

At 2 A. M. tomorrow it becomes 3 A. M. Daylight Saving Time.

552 Qualify For School Vote; Many Wait In Line For 2 Hours

Standing in lines that snaked through the basement of Bellows High School to accommodate as many as 200 persons at one time, 552 taxpayers and parents last night registered for the Rye Neck School District elections May 4.

It was the highest registration in six years and demonstrated the district's interest in the three-cornered candidate race among Trustees John Pot and Malcolm Brown and Harold Barlow. Some of those who registered braved a two-hour wait, and general dissatisfaction with the slowness of registration was evident.

As a result of last night's experience, Dr. Alvin Hicks, superintendent of Rye Neck Schools, said that in future contested elections more books will be used in the registration process. All voters were registered in one book last night.

At the preliminary budget hearing in the school auditorium following registration, Herbert Livesey of 522 Walnut Street, Mamaroneck asked that steps be taken to make future registration more efficient. He said he had waited in line two hours and 17 minutes.

Raymond T. O'Connell, president of the Board, announced that in the future registration and the preliminary budget hearing will not be held the same night.

Because of registration, the hearing was delayed two hours. At 8:15 P.M. the time set for the meeting to get underway, only three persons were in the auditorium. More than 100 others who wished to attend were still tied up in registration lines.

Although the registration figure 552 is the heaviest since 1943, when a four-way contest brought out 792, the number is half that of the district's bigger registrations. In 1936 when Rye Neck taxpayers were embroiled in a tax dispute, 1,076 registered and a heated Board contest in 1938 enjoyed 1053 to register.

2 CRASHES RESULT IN FENDER DAMAGE

Two auto accidents occurred in Mamaroneck yesterday.

An auto operated by Mrs. Florence W. Hughes of 415 Hinman Place, Mamaroneck, backing out from the curb in front of 237 Mamaroneck Avenue collided at 8:30 A.M. with a car driven north on Mamaroneck Avenue by Ralph Cronquist of New York City.

Damage to the right rear fender and bumper of the Cronquist auto was estimated at more than $50 and the rear bumper of the Hughes auto was damaged on the left side, Village police reported today.

A car driven east in front of 901 West Boston Post Road, by Frank Gironda of 422 Halstead Avenue, Mamaroneck, collided at 7:10 o'clock last night with an auto operated by Stanley E. Kapp of New York City.

The left front fender of the Gironda car and the right rear fender of the Kapp auto were damaged, police reported.

Three Game Spread Enjoyed By Automotives After MCL Matches

Malz, Riker, Marrello Share Honors; Four Nights Left

The red hot Automotives continued to tear the Mamaroneck Rec pins apart last night when they added a third game to their continually rising spread in the Mamaroneck Community League. The leaders took the only shutout of four matches while the split decisions were taken by Gasers, Pineers, and Garagemen. The latter mentioned team found their victory hard to take since it lost ground instead of enabling them to gain in the fight for supremacy which still has four weeks of action remaining.

Dom Troilo III, who went berserk last week, calmed down last night and stepped aside to let some of the other keglers get a chance to stand in the limelight. Two of them shared the single laurels as Ross Malz of the Gasers and Horace Riker of the Pineers tore through games which netted 230 battered mapks.

In three game scores, the battle was almost as close since Lou "Sonny" Morello of the Pineers and Jim Hanrahan of the Mamro Colts turned in cards of 610 and 605 pins respectively.

There were 18 games which went down the 200 pin drain. Of these, Mark Lombardi of the Garagemen came the closest to the leaders with a 222. Then came Larry Mullinare with a 216, Hanrahan with a 214, Harold Nisselson with 213 and Marello with 212. Clem Zucks hit 210 for his best effort.

Next week is "Position Night" and the Garagemen will get their best and last opportunity to trim down or even evaporate the Gasers' game margin . . . Trollo's tremendous 703 series of last week still being hashed over. Some yet keglers say it is the most spectacular local three game in a decade since it was rolled in a two, five man team match where each bowler must wait between two frame stints on the alleys . . . Pineers made a substantial jump toward bettering their position . . .

Team honors were also divided. Automotives won series high with 2663 pinfall while Garagemen copped single peak with 923 opener.

The scores:

Gasers (3)			Diners (1)		
Driscoll	147	152	186	Mueller	161
Fiume	141	167	177	Richards	195
Leone	156	156	166	Rileske	178
Stair	208	165	170	Zucks	210
Nelson	173	175	213	Jones	194
	848	862	912		917

Pineers (2)				Cam. Five (1)			
M'D'nald	169	177	199	Alois	180	200	161
Hulet	114	235	189	Holton	128		
Marrello	212	207	191	Graham	167	138	149
Bono	166	172	136	Pineura	161	149	140
Spero	191	165	174	Vinci	187	166	126
				Ravles	164	139	
	710	876	891		793	839	715

Automotives (3)				Odd Fellows (0)			
Troilo Jr.	181	179	169	D'Andria	185	189	160
M'ch'ski	155		190	Wetlock	170	191	158
Troilo III	180	201	192	Reid	162	166	148
Riccglia	177	194	175	Blind	150	156	158
Mullinare	216	170	186	Petrul	188	200	188
Guiliano		184					
	913	916	879		855	897	831

Mamro Colts (1)				Garagemen (2)			
Pooley	184	151	148	Russell	186	182	161
A.H'n'n	188	158	148	O'Neill	200	160	153
Goccom	149	180	156	Reid	168	174	130
Clapp	153	161	181	L'mbardi	222	157	119
J. H'n'n	214	201	190	Talisci	163	160	160
	858	831	823		923	851	777

Movie Timetable

TODAY

PLAYHOUSE, Mamaroneck — "Criss Cross" at 3:35, 6:45 and 9:55. "Fighting O'Flynn" at 2:00, 5:10 and 8:20.

PLAYHOUSE, Larchmont — "Whispering Smith" at 2:55, 7:25 and 9:25.

LOEW'S, New Rochelle—"Family Honeymoon" at 1:40, 4:40, 7:25 and 10:28. "The Dark Past" at 2:25, 6:10 and 9:10.

PROCTOR'S, New Rochelle — "Yellow Sky" at 2:30, 6:34 and 10:37. "Unfaithfully Yours" at 12:54, 5:09 and 8:52.

CAPITOL, Port Chester—"Yellow Sky" at 3:10, 6:45 and 10:20. "Unfaithfully Yours" at 1:30, 5:00 and 8:35.

EMBASSY, Port Chester — "Angel In Exile" at 3:25, 6:40 and 9:55. "Gallant Legion" at 1:50, 5:05 and 8:20.

TOMORROW

PLAYHOUSE, Mamaroneck — "Whispering Smith" at 3:40, 6:50 and 10:00. "My Own True Love" at 2:00, 5:10 and 8:20.

PLAYHOUSE, Larchmont — "Criss Cross" at 2:55, 7:25 and 9:25.

LOEW'S, New Rochelle—"Family Honeymoon" at 4:10, 7:10 and 10:15. "The Dark Past" at 2:55, 6:55 and 9:00.

PROCTOR'S, New Rochelle — "Yellow Sky" at 2:30, 7:01 and 10:41. "Unfaithfully Yours" at 8:12 and 8:52.

CAPITOL, Port Chester—"Yellow Sky" at 3:10, 6:45 and 10:20. "Unfaithfully Yours" at 1:30, 5:00 and 8:35.

EMBASSY, Port Chester — "Nightime In Nevada" at 2:25, 5:05, 7:45 and 10:25. "Rhythm Of The Saddle" at 1:30, 4:05, 6:45 and 9:25.

MONDAY

PLAYHOUSE, Mamaroneck — "Whispering Smith" at 3:40, 7:00 and 10:10. "My Own True Love" at 2:00 and 8:40.

PLAYHOUSE, Larchmont — "Criss Cross" at 2:55, 7:25 and 9:25.

LOEW'S, New Rochelle—"Family Honeymoon" at 1:10, 4:10, 7:10 and 10:15. "The Dark Past" at 2:55, 6:55 and 9:00.

PROCTOR'S, New Rochelle — "Unfaithfully Yours" at 3:13, 6:53 and 10:33. "Yellow Sky" at 1:31, 5:11 and 8:51.

CAPITOL, Port Chester—"Yellow Sky" at 3:10, 6:45 and 10:20. "Unfaithfully Yours" at 1:30, 5:00 and 8:35.

EMBASSY, Port Chester — "More Than A Secretary" at 1:30, 4:20, 7:15 and 10:10. "Good Girls Go To Paris" at 3:00, 5:55 and 8:45.

Yankees Are Major Surprise In First Week Of '49 Season

By JACK HAND
Associated Press Sports Staff

Casey Stengel's New York Yankees, unbeaten in four starts, are the surprise team of the majors in the first week of the season.

When the crippled "bombers" polished off Washington in three straight, the critics said, "Wait until they start playing the big leaguers." Yesterday they took the Boston Red Sox 5-3. Maybe it's time to take them seriously.

Nobody gave the Yanks much of a chance at the pennant, even before Joe DiMaggio's heel start to acting up. When DiMag was hospitalized and lost for an indefinite period, the club was doomed for the second division.

Pitchers Key to Success

Pitching is the Yankee strength. That has been Stengel's claim all along. Ed Lopat, Vic Raschi and Tommy Byrne went all the way. Allie Reynolds got no-hit relief help from Joe Page in the last three innings yesterday.

Now it's Fred Sanford's turn. After the $100,000 pitcher gets his shot, Casey can return to Lopat. It's an impressive starting array even without the injured Bob Porterfield.

Tex Hughson failed his first real test for Joe McCarthy. Much of the Sox' pennant hopes hinge on Hughson's ability to come back after last year's arm trouble.

Hughson walked six Yankees and was rapped for five hits in six innings although he wasn't charged with the loss. That went to Earl Johnson, who was responsible for three New York runs in the seventh.

The largest opening day crowd in Fenway Park history, 33,955, saw the loosely played game.

Tube Back in Wigwam

Cleveland drew 63,728, best of the "second openers." The Indians won the series at Braves Field in Boston last October and hadn't been home since.

Gene Bearden, the crackle ball artist who was the hero of the Tribe's playoff win over the Red Sox and World Series triumph, went the distance to trim Detroit, 4 3, in 10 innings. It took a single by Mickey Vernon, celebrating his 31st birthday, to score Larry Doby with the winning run.

Clark Griffith got the night season under way at Washington in the Nats' second home game. A crowd of 9,011 turned out to watch Carl Scheib of the Philadelphia A's blank the Senators with four hits, 2-0.

The Chicago White Sox stazed a four-run rally in the fourth inning to down the St. Louis Browns, 5-2. Rookie Gus Zernial's homer touched off the Sox uprising against Red Embree and Tom Ferrick.

Kiner Tees Off

Ralph Kiner started his campaign for the home run title by blasting one with the bases loaded in Pittsburgh's 5-4 victory over Cincinnati. Kiner's wallop and a triple by Clyde McCullough helped the Pirates come from behind before 32,167 opening day fans.

Al Brazle set down the Chicago Cubs with four hits as the St. Louis Cardinals broke into the win column for the first time, 8-2. A crowd of 10,121 in Sportsman's Park saw the Cards cut loose with their power. Stan Musial hit his first homer, Marty Marion unloaded a three-run double and Red Schoendienst came through with three hits in pinning loss No. 1 on Johnny Schmitz.

Rain and darkness forces the umpires to call the New York Giants-Boston Braves game at the end of nine innings with the score tied 0-6. The Giants gave the 24,321 customers a thrill by loading the bases with one out in the last of the ninth. Bobby Thomson was nipped at the plate, trying to steal home, and Nels Potter struck out Dave Koslo.

LOCAL GIRL PLACES AS SR. SWIM STARTS

Competing against the nation's top women, Barbara Cunningham of Mamaroneck swam to a surprising fifth place yesterday at Daytona Beach, Fla., as the annual Women's Senior Nationals opened up its three-day championships. The local girl was entered as a member of the Women's Swimming Association of New York. Only one other WSA girl finished ahead of Barbara, and she was the 1949 champion and nationally known star, Marie Corridon. Miss Corridon was uncrowned and ended up third. She had taken the '48 title by defeating the Olympic champion Ann Curtis of California.

Reached by telephone last night, Barbara stated that her fifth place finish gave her "a tremendous thrill" and she added that officials of the NYC association were pleased with her showing. Against such strong opposition Barbara knocked 10 seconds off the best time she had ever turned in for the 200-yard individual medley. The cruise swam breast, the junior back stroke and free style during the race.

The 15-year-old Mamaroneck natator is entered in two events today and one for the concluding day. This afternoon she entered the 220-yard breast stroke and then handles one leg of the 400-yard relay team. On Sunday she is entered in the 100-yard breast stroke, one of her strongest events.

Miss Cunningham went to Daytona last year as one of the girls of the WSA and won four national titles. A three-year member of the WSA she also holds eight metropolitan crowns.

Practice Tilts Here Tomorrow

Two exhibition softball games are on tomorrow's schedule, one in each section of town. At Flint Park, the Larchmont Fire Department has invited the Heatheotes of the Mamaroneck Softball League in for an afternoon fray which is to get under way at 2 P. M. while the Foodmen A. C. announced yesterday that their nine would tangle with Grippo's Stars starting at 11 A.M. at Mamaroneck Avenue School's diamond.

The LFD team is an entry in the County Firemen's Softball League and Coach Bill Zigmund booked tomorrow's game in order to get a line on the potentialities of the players who are striving to make the team. He stated recently that he would announce his choices for the opening lineup after the Heathcote practice tilt.

Grippo's Stars, a brand new entry to the MSL, will be engaging in its first game of the season and they are picking on the 1948 league champion. It will also be the Foodmen's first contest of '49.

J. B. BUONO INKS CONTRACT WITH COLONIAL TEAM

J. B. Buono, recently returned from a trainers' school in Florida, signed his 1949 contract as trainer with the Bristol, Conn., Owls of the Colonial Baseball League this week. Buono was with the Port Chester Clippers last season when they won the Colonial League championship and playoff title and moved to Bristol with Manager Ed Barlieri of New Rochelle when the Sawpit city did not retain its franchise this season. A familiar figure in Westchester baseball circles Buono was the playing manager of the Podmen when that team won the Mamaroneck Colonial title for the first time three years ago.

Gus Mauch, trainer of the New York Baseball Yankees and New York Football Giants, conducted the school in Florida and chose the Mamaroneck man for one of the 15 openings. The selections were made from a nationwide search.

J. B. reports that the Bristol Owls have a combination of returnees from the '48 Clippers and about 15 youngsters who are unsigned but who are still fighting for berths on the squad. Manager Barlieri may not make his final choices until the team leaves its Spring training site and heads back to the Connecticut city for the season opener on May 4.

Bristol, which is very close to Waterbury, is reported to be enthusiastic over the basing of a Class B organized baseball team within its limits. In sharp contrast to the poor support shown in Port Chester, the curtain-raiser in 10 days is reported to be a sellout already.

The Owls have been doing their Spring training at Empire Stadium in Port Chester and will remain there until Monday, May 2. They then trek to Bristol for a day's rest before the Colonial schedule starts.

Besides his affiliation with the baseball organization, J. B. is hoping to hook up with football and hockey outfits in a trainer's capacity. Gus Mauch was pleased with his natural ability at the Florida football and has recommended Buono for a position with the Giant gridmen. There is also a possibility that he will be signed up by the New Haven hockey team.

Westchester fans will get their first chance to view a Colonial League game today when the Owls tackle the Class D Peekskill nine at Empire Stadium. However, the feature of a weekend set will be a Sunday afternoon tilt with the nationally famous San Francisco Stars, a barnstorming outfit which has won 118 games out of 124 during their present trip.

The host of unsigned youngsters will probably be given their chance against Peekskill, which is being coached by Danny Gardella's brother Al. Danny, a former NY Giant, is currently involved in the controversy over the legality of the baseball reserve clause.

Sunday's game is scheduled to start at 2 P. M. at the Empire Stadium in Port Chester.

Baseball

American League

YESTERDAY'S RESULTS
New York 5, Boston 3 (8 innings).
Cleveland 4, Detroit 3 (10 innings).
Chicago 4, St. Louis 2.
Philadelphia 2, Washington 0 (night).

STANDING OF THE CLUBS

	W	L	PC.	GB
New York	4	0	1.000	
Cleveland	3	1	.750	1
Philadelphia	3	2	.600	1½
Detroit	2	2	.500	2
Chicago	2	2	.500	2
Boston	2	3	.400	2½
St. Louis	1	3	.250	3
Washington	1	4	.200	3½

TODAY'S GAMES
Detroit (Newhouser 1-0) at Cleveland (Wynn 0-0).
New York (Sanford 0-0) at Boston (Stobbs 1-0).
St. Louis (Kennedy 0-0) at Chicago (Dorbit 0-1).
Philadelphia (Fowler 0-1) at Washington (Scarborough 1-0).

TOMORROW'S SCHEDULE
American League—Detroit at Cleveland, St. Louis at Chicago (2), New York at Boston and Philadelphia at Washington.

National League

YESTERDAY'S RESULTS
New York 6, Boston 0 (8 innings, rain).
Brooklyn at Philadelphia, wet grounds.
Pittsburgh 5, Cincinnati 4.
St. Louis 8, Chicago 2.

STANDING OF THE CLUBS

	W	L	PC.	GB
Boston	3	1	.750	
Brooklyn	3	1	.750	½
Cincinnati	2	1	.667	1
Chicago	2	2	.500	1
Pittsburgh	2	2	.500	1
New York	1	2	.333	1½
St. Louis	1	3	.250	2
Philadelphia	1	3	.250	2

TODAY'S GAMES
Boston (Spahn 0-0) at New York (Kennedy 0-0).
Brooklyn (Barney 0-0) at Philadelphia (Roberts 0-0).
Cincinnati (Wehmeier 0-0) at Pittsburgh (Riddle 0-0).
Chicago (Adkins 0-0) at St. Louis (Munger 0-0) (night).

TOMORROW'S SCHEDULE
National League—Boston at New York, Brooklyn at Philadelphia (2), Cincinnati at Pittsburgh and Chicago at St. Louis.

WASHINGTONS STILL LEAD BY TWO GAMES

With each team having only six more matches to roll off before the 1949 Larchmont Ladies League season is wrapped up, the two-game spread currently being enjoyed by the Washingtons seems to be almost insurmountable. Peter's Children kept pace with the league leaders by winning a 2-1 match frim Brill's Girls last night at the Larchmont Rec Center while the Florists and Dom's Four went one better in sweeping their three games. The Towners and Jewelers were the victims of these strong attacks.

When it came to comparing the scores turned in by individual bowlers, Mildae Castaldo of Brill's Girls could boast of much higher marks than any other loop member. Castaldo had a 551 triple which was highlighted by a 219 single game. The one-game tally tied her previous high for the season which paces the entire loop. Tessy Smirge of the Reds rolled off an impressive 219 game for runner-up honors in that category while Elsie Stein ran second in series totals with 506.

The scores:

Reds (1)				Washingtons (0)			
Finger	132	171	146	Buschel	136	152	157
Marino	146	116	114	Valle	113	131	146
Shields	164	116	137	Preston	137	126	115
Smirge	138	142	219	Cuetti	178	152	147
	580	545	616		564	560	565

Dom's Four (2)				Jewelers (0)			
Rainaldi	127	121	165	Hayes	120	179	145
Pooley	140	113	136	LiBrande	124	111	98
Blumes	169	179	149	Blind	159	138	138
Blind	137	137	137	Gladey	138	169	114
	569	545	578		508	538	495

Brill's Girls (1)				Peter's Children (2)			
Lubrando	143	152	135	Orosco	152	156	106
Nichols	90	106	102	Lesnak	128	105	132
Blind	114	114	114	P'tsato	164	134	154
Castaldo	164	162	219	Leone	168	164	136
	501	540	659		624	559	537

Florists (3)				Towners (0)			
Saunders	141	138	Morgan	129	119	107
O'Flynn	143	132	163	Stahlberg	160	150	150
Miller	145	137	132	Goette	148	130	128
Stein	162	182	162	Foster	186	126	160
	592	590	581		623	525	545

BHS, MHS Present 1949 Editions Of Cinder And Baseball Outfits

Five baseball games and two track meets are on the slate for the local high schools next week with Mamaroneck taking care of half of the track tussles and three - fifths of the baseball games. The Tigers will present their 1949 hardball club to the fans on Tuesday at Manchester Field when Isaac Young visits Manchester Field, North Tarrytown comes in for a Wednesday engagement and then the Bengals shove off for Port Chester on Friday for a second WIAA tilt. The MHS cindermen enlarge in mid number two of the '49 slate on Thursday when the local track will be the scene of a triangular fray with Davis, of Mount Vernon, and Port Chester. The Rebellows runners and field event men test their strength at Daniel Warren Field on Thursday against Rye while the East End baseballers play Thursday and Friday, Irvington and Eastchester being the opposition.

Coach Harry Harrison of Mamaroneck has sent his charges through three drills this week, the final one taking place yesterday morning. In these practices he has arrived at a final number of boys he plans to carry through the 17-game grind and settled most of them at one position. A few of the athletes are versatile enough to adapt themselves to any spot and, for this reason the Bengal mentor has shifted them around. With several weeks having three games on tap, Harrison may be forced to perform miracles in order to make the MHS nine a winner.

Pitching Problem

The main trouble seems to be the lack of depth in the hurling department. "Mouse" Bruno was expected to be the mainstay of the staff and he has proved to be just that. After Bruno, however, there isn't much to choose from. A bright spot of Thursday's scrimmage was the three inning stint on the mound of "Bunky" Nask. This flinger has as much if not more steam on the apple than any other Tiger moundsman and in his experiments with a drop, the batters seemed to be having trouble getting the wood on it. He is the "sleeper" of the corps right now and could very likely turn out to be the number two starter if he gains control.

Then there is the case of the veteran Joe Petruzzo who has been given the job of covering shortstop this season. Petruzzo, an outfielder in '48, has adopted himself well to the short-field and will be adequate if not spectacular there. Harrison also has been working Joe on the hill and is counting on him for pitching duty when the team plays a stiff schedule of WIAA games.

There are others who may come along. Frank Valle has shown the most of this group and he has been allotted several innings of throwing in each practice session. Between the four, Harrison figures to get by.

One of the four returning veterans is Bill Shaw who handles the mask and mitt for the team. A fairly capable receiver, Shaw hasn't been overpowering with the willow and will have to improve to stay at the regular job.

Shaw is understudied by Luke DiRuzzo who also is a sub at the initial sack and a pinch-hitter deluxe. A determined stick wielder, Luke is a definite figure in the Bengals' setup.

Infield Settled

The infield is about the only settled spot at the moment. Lou Rigano has shown enough to merit the opening first base job and little Eddy Smith is fairly certain of the nod at the keystone sack. Petruzzo is the shortstop and Warner Roelyn, another letter holder, has won the hot-corner position. When Petruzzo goes to the hill, a mass juggling act takes place.

In the outer gardens there is George Cheung available for center field and Joey Caparrara for right. The latter is a returning letterman while Cheung has been classified as a "natural" from the start of the training period. Left field is still unsettled with Ronnie Pauls on the inside track.

Bellows Set

Happy Jack Fenton is walking around these days with an even wider smile than usual and this is easily explained. He has four good hurlers and eight men who look like a steady ball club. The flingers are all vets. They are Ed Feldt, Art Henne, Tom Walsh and Joe Benedict. Henne won the opener against Chappaqua but just which one will be assigned to stop Irvington is not known.

Behind the plate is George "Greek" Vladenides with Walt Saunders as a replacement. Fearon sent Saunders into yesterday's practice tilt in order that he might gain some experience both with the bat and behind the plate.

Harvey Harriott, Ed Petrie and Pinky DiRoberto are permanent holders of infield spots from third around to second. At the initial sack is Tom Walsh and Ed Feldt, depending on who is doing the pitching. Bill Cummings also is a candidate for that position.

Bill Pitts and Kenny Dellner are regulars in the outfield and the remaining gardening job is shared by Walsh and Benedict.

Track Situation

Neither local cinder team has had a real meet as yet. Rebellows hasn't had any competitive action to this writing while Mamaroneck found Rye an easy target in its opener. The Tigers hope they will defeat the Garnet as easily as the Bengals did.

Coach Fred Wurzbacher of Bellows knows what it is to juggle a lineup too and that's just what he will have to do in many meets to get the most points out of the material on hand.

Ed Puritz of MHS has at least decided where the athletes belong but he is no more optimistic than Wurzbacher about his team's chances for success.

MESSINA 1-HITS INK SPOTS 9-0

Two independent baseball outfits got together on Wednesday to open the diamond season in Mamaroneck Field as Chauley Messina threw a one-hitter at the Ink Spots. Behind Messina's effective shutout twirling, the Nine Commandos sprayed 17 hits to all fields as they chalked up a 9-0 victory.

Messina was almost untouchable as he fanned 13 batters in the nine-inning battle. He also was the heaviest sticker of the contest, pounding out two circuit clouts. Wright of the winners also hit a homer.

Eddie Stasston started on the hill for the Spots but had to be replaced by Sidney Schoper after being shelled for seven runs in six frames. The Commandos opened up with two runs in the very first inning and then crossed the plate three times in the fourth. Single tallies were added in the fifth and sixth before Schoper came on the scene. He was effective until the ninth when the winners tallied twice more.

The lineups:

Commandos (9)	ab	r	h	Ink Spots (0)	ab	r	h
Havelka ss	5	0	2	Castoni 2b	3	0	0
Wright 3b	4	1	1	Oranson c	3	0	0
Nelson 2b	4	0	1	Butler 3b	3	0	0
Carol 1b	4	1	2	Barton 1b	2	0	0
Waters rf	4	1	2	Schoper p	2	0	0
Howard cf	4	1	1	Blaston ss	2	0	0
Greene cf	4	1	1	Rolet rf	2	0	0
Manzio c	4	1	2	Collins cf	2	0	0
Messina p	4	1	3	Manning lf	2	0	0
	37	6	17		21	0	0

Score by Innings

Commandos	0	2	0	3	1	1	0	0	3—9
Ink Spots	0	0	0	0	0	0	0	0	0—0

Runs batted in: Messina 3, Carol 2, Howard 2, Wright 2. Two base hits: Manzio 2. Home runs: Messina 2, Wright 1. Stolen bases: Manzio 1, Waters 1, Carol 2. Left on bases: Commandos 9, Spots 7. Earned Runs: Spots 9. Bases on balls: Off Messina 6, off Schoper 4. Hits: off Schoper 9 in 5 innings, off Manning 8 in 4 innings. Strikeouts: Messina 13, Blaston 2, Lewis 1, Butler 1. Umpires: [illegible]

Decision Is Reserved On N. Y. Illegal Double

NEW YORK, (AP)—Supreme Court Justice John E. McGeehan reserved decision yesterday on a petition to have the daily double declared illegal at New York race tracks.

The court took the application under advisement after Tombari Magistrate, Joseph Goldstein charged that it contributed to juvenile delinquency and was "taking money from the pockets of those least able to afford it."

RIDES FOR RING

MIAMI (AP)—Contract for the chauffeur services of Louis Sarcheno, apprentice sensation of Florida racing, has been leased to Gustave Ring of Washington, D. C.

Sports Calendar

TOMORROW

Softball

Larchmont Fire Department vs Heathcotes, Flint Park, 2:30 P. M.

Foodmen vs Grippo's Stars, Mamaroneck Ave. School, 11 A. M.

Inter Fraternity — Sorority League games, Flint Park, Diamond No. 2, 2 P. M.

Bowling

King and Queen Club's mixed doubles league matches, Mamaroneck Rec Center, 8 P. M.

Fight Results

By The Associated Press

CLEVELAND—Ike Williams, 140½, Trenton, N. J., stopped Vince Turpin, 141½, Canton, Ohio 6 (Non-title).

NEW YORK—Walt Cartier, 141, New York, knocked out Vinnie Cidone, 136, New York.

HOLLYWOOD, Calif.—Proctor Heimold, 128, Oklahoma City, stopped Angel Ferrets, 122, Louisville, Ky., 4.

SAN FRANCISCO—Jimmy Carter, 134, New York, knocked out Chief Archie Whitewater, 133½, Muskogee, Okla., 6.

WORCESTER, Mass.—Jaggy Vaccari, 136, East Boston, knocked out Jimmy Jay Fairlin, 136, New York, 8.

BRIDGEPORT, Conn.—Jimmy Rooney, 128, Bridgeport, knocked out Pella Ramirez, 131, Mexico City, 2.

PLAYHOUSE
MAMARONECK — TODAY — "CRISS-CROSS" and "The Fighting O'Flynn" — SUNDAY - MONDAY - TUESDAY Alan LADD Brenda MARSHALL "WHISPERING SMITH" and "MY OWN TRUE LOVE" Melvyn DOUGLAS - Wanda HENDRIX
LARCHMONT — PHONE: Larchmont 5-3001 — LAST TIMES TODAY Alan LADD - ROBERT PRESTON Brenda MARSHALL "WHISPERING SMITH" (Color by Technicolor) SUN. and MON. - APRIL 24 and 25 Burt LANCASTER - Yvonne DeCARLO Dan DURYEA "CRISS-CROSS"

BOSTON vs Giants POLO GROUNDS TODAY - - 2:30 SUNDAY - - 2:30 Listen to "Giants' Jottings" WMCA-AM-FM

SHOWPLACE OF THE NATION RADIO CITY MUSIC HALL ROCKEFELLER CENTER BING CROSBY RHONDA FLEMING • WILLIAM BENDIX • SIR ECDRIC HARDWICKE Rodgers & Hart's "A CONNECTICUT YANKEE" In King Arthur's Court" Color by TECHNICOLOR - A Paramount Picture and THE MUSIC HALL'S GREAT EASTER STAGE SHOW

FIRST WESTCHESTER THEATRE CAPITOL VODVIL PORT CHESTER • 2100 TODAY THRU MONDAY Gregory PECK Anne BAXTER Richard WIDMARK YELLOW SKY AND LINDA DARNELL - HARRISON BECK Unfaithfully Yours

EMBASSY PORT CHESTER 5-3838 LAST TIMES TODAY "ANGELS IN EXILE" PLUS "GALLANT LEGION" SUNDAY ONLY ROY ROGERS King of the Cowboys and TRIGGER Smartest Horse in the Movies —in— Night Time in Nevada —PLUS— GENE AUTRY —in— Rhythm in the Saddle

TODAY thru MONDAY LOEW'S Those grand "EGG and I" Stars reunite again! CLAUDETTE COLBERT FRED MacMURRAY FAMILY HONEYMOON" RITA JOHNSON • HATTIE McDANIEL WHY DOES HE HATE CUPID? LEE J. COBB Star of "DEATH OF A SALESMAN" WILLIAM HOLDEN • FOCH 'THE DARK PAST' EVERY TUESDAY ACT VODVIL — 5 BIG ACTS

SEE THE BIG ONES FIRST AT WESTCHESTER'S MOST LUXURIOUS THEATRE (You'll Enjoy Our New Seats!) RKO PROCTOR'S NOW 2 EASTER HITS GREGORY PECK Richard WIDMARK ANNE BAXTER YELLOW SKY PLUS LINDA DARNELL REX HARRISON RUDY VALLEE "Unfaithfully Yours" New Excitin Extra! SATURDAY MATINEE Episode of BRUCE GENTRY STARTS TUESDAY RONALD REGAN in 'JOHN LOVES MARY' Plus ROSALIND RUSSELL KIRK DOUGLAS THIS STRANGE LOVE in "Mourning Becomes Electra"

DONALD DUCK — By Walt Disney

BLONDIE — By Chic Young