The Daily Times

ESTABLISHED OCT. 1, 1925 ★ MEMBER OF THE ASSOCIATED PRESS

MAMARONECK, N. Y., MONDAY, DECEMBER 1, 1947

MEMBER OF AUDIT BUREAU OF CIRCULATION ★ PRICE FIVE CENTS

The Weather

Highest temperature near 40. Tonight clear, not so cold; lowest near 25. Tomorrow mostly sunny and warmer, highest 45 to 50. High tides today at 1:37 P. M., tomorrow at 2:17 A. M. and 2:34 P. M.

Combing The Town

Book Drive Grows

The Boy Scouts, Girl Scouts and Camp Fire Girls are joining in the Village of Mamaroneck's campaign to send "Books for Peace" to a German city in the American Zone, with representatives of the three organizations meeting tomorrow at 8:15 P. M. in the Mamaroneck Free Library to make plans for the book project.

The Woman's Club, in cooperation with the library staff and local civic, service, religious and social organizations, is in charge of "Books for Peace." An exhibit of books among the 1,200 on the approved list will be on display at the library.

Invitations have been accepted by the following additional organizations, whose representatives will attend the meeting: Catholic Daughters of America, Veterans of Foreign Wars and Ladies Auxiliary, St. John's Evangelical Lutheran Church, Knights of Columbus, Holy Name Society, N. A. A. C. P., American Legion Women's Auxiliary, and Holy Trinity Sodality.

Folk Song Series

Ira Garfunkel of 413 Carroll Avenue, Mamaroneck, a student of folk music, will present a program of English ballads and folk songs Friday evening, Dec. 12, at the Mamaroneck Free Library in the first of a series of three programs sponsored by the Library Association.

A second program later in the Winter will feature the folk music of America, including the music of the Negroes, Ozark mountaineers, and Indians. The third program will present the folk songs of other countries, including African ritual music, Spanish gypsy ballads and other European and South American traditional songs.

Mr. Garfunkel will present the following recorded ballads from his collection: Barbara Allen, Black Is the Color, Cockle Shells, Death of Queen Jane, Dublin City, Golden Vanity, Greensleeves, Henry Martin, Martie Groves, Tam Pierce, Turtle Dove, Twelve Days of Christmas, and Two Sisters.

A graduate of Bellows High School, Mr. Garfunkel is studying mechanical engineering at New York University.

Now On Carrier

Seaman 1/c Alfred Dahlgren, son of Mr. and Mrs. William Dahlgren of 325 Mamaroneck Avenue, spent Thanksgiving Day aboard the U. S. S. Badoeng Strait, an aircraft carrier to which he was recently assigned.

He is now stationed at San Diego, Calif., and was previously at Hunter's Point and Treasure Island, Calif., after returning from Operation Crossroads at Bikini. He will leave San Diego on Jan. 6 to spend four months on Guam.

Seaman Dahlgren enlisted in the Navy on Nov. 2, 1945 at the age of 17. He has one more year to serve.

Editor To Speak

Alexander Gardiner, editor of American Legion Magazine, will be the guest speaker at a Corporate Communion Breakfast for men and boys of the St. Thomas's Episcopal Church, Mamaroneck, next Sunday at 9 A. M.

This will be the first such communion breakfast at the church, the Rev. Arnold A. Fenton, rector, reports. He plans to hold a similar event each year at this time. All men and boys of the church are urged to attend.

Complete Course

Detectives Thomas J. Boyle of the Larchmont police, Joseph Ponessa of the Town police, and Patrolman William Ponessa of the Mamaroneck police completed a four-day course in photography Friday.

The course, sponsored by the State Sheriff's Association, the New York State Police Chiefs Association, and the F.B.I., was given at the County Jail, Eastview.

Incognito?

Very few, if any residents of Larchmont noticed him, but George Sanders, the suave Hollywood actor, was a visitor there yesterday.

Mr. Sanders spent the day with his cousin, Allan S. Sanders, and Allan's wife, who are staying at the Bevan Hotel, Larchmont, following their recent arrival from England.

Fire Fighters Install

Edward Schacklinscky of 329 Stanley Avenue, Mamaroneck, recently elected a director of the Westchester County Volunteer Firemen's Association, will be installed along with the other directors and officers at a ceremony to be held Saturday, Dec. 13, in the Carpatho-Russian American Center, Inc., hall, Yonkers.

ACTION STARTS IMMEDIATELY

For generations and generations smart people have found it profitable to dispose of their unwanted items through the "For Sale" columns of newspapers.

You, too, can profit from the use of these columns. You see practically anything can be sold through our want ad columns for cash. Telephone Mamaroneck 9-2100 the first thing tomorrow morning to place your ad, to sell your used bikes, dolls, doll carriages, electric trains, etcetera. Action starts immediately.

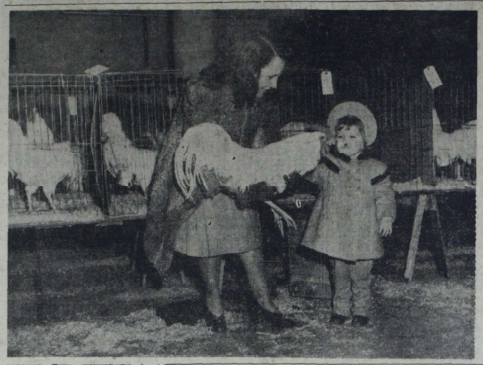

AMONG THE EXHIBITS in the 33rd annual Westchester Poultrymen's Association show held Saturday and yesterday in the County Center, this single-comb white Leghorn cockerel owned by Charles A. Schmaling of Anderson Avenue, Greenwich, drew especial attention from Gloria Dale Roth. Shown here with her mother, Mrs. Christian G. Roth of Port Chester, Gloria Dale strokes the crest of the fowl on the exhibition hall floor. Staff Photo

Stassen's Forthright Manner Appealed To Southern Youth, His Tour Manager Reports

"Harold Stassen's chances of receiving the Republican nomination for president are considerably brighter" according to Warren Holby of Larchmont, who returned home last week after accompanying the Republican presidential candidate on his tour through the Southern states.

Mr. Holby went along as assistant trip manager at the request of the trip manager, Amost J. Peasley, his uncle, of Clarksburg, N. J., a well-known international lawyer.

"The trip was quite a success," he continued. "It is estimated that Mr. Stassen picked up 54 out of the 117 delegates in the states that he visited."

He said he had observed that more of the younger people supported Mr. Stassen than members of the "Old Guard", finding him "very honest and forthright in the manner in which he faces right up to the issues of the day."

"He is a remarkable man," Mr. Holby added, "and has a remarkable knack for answering direct questions."

Flying in a charter DC-3, the Stassen party left Washington, D. C., on Nov. 11. The itinerary included such points as New York, Detroit, St. Paul, Lincoln, Neb.; Denver, Amarillo, Tex.; Little Rock, New Orleans, St. Petersburg, Winterhaven, Orlando, Chicago, winding up at Stassen's native city, Milwaukee, with a huge rally.

Although the flying weather wasn't too good, he said, the trip ran very smoothly. He also pointed out that the men behind Stassen are all very capable and successful businessmen in their own right. "Wherever we stopped along the way, we were given a very cordial reception," he added.

Mr. Holby is the son of Mr. and Mrs. John Holby of 40 Vine Road, Larchmont. To make the trip he took a leave of absence from his position with the General Reinsurance Corporation in New York City, with which he has been associated for six years. He also took four years' time out to serve in the Army during World War II. Mr. Holby is scoutmaster of Larchmont Troop 3 sponsored by the Men's Association of the Larchmont Avenue Church.

Three Minor Crashes Occur Over Weekend

Three slight motor vehicle accidents were reported over the weekend in Larchmont and Mamaroneck.

Ben Howard of New York, reported to Larchmont police Saturday evening that as his car was pulling out of Hall Avenue on to Palmer Avenue, at 6:05 P. M., another car turning into Hall from Palmer cut him off. Operator of the second vehicle was Mrs. Edna L. Brillman of 34 Vanderburgh Avenue, Larchmont. No report of damage was made.

Louis S. Cella of 1400 Shelbourne Avenue, Mamaroneck, reported to Larchmont police that he was travelling along the Boston Post Road near Beach Avenue at 9:25 P. M. Saturday, when a delivery truck with the name "Jacobs Produce, Port Chester" planted on the side, forced his car into the curb and dented his left front fender. He told police the driver of the truck would not identify himself.

Mamaroneck police reported that an oil truck travelling along Halstead Avenue near Fourth Street bent the left front fender of a parked car at 1:50 P. M. Saturday. Driver of the truck was Benjamin J. Spievok of New Rochelle. Operator of the damaged car, Miss Marie G. King of 1501 Franklin Avenue, Mamaroneck, was in a store when the accident occurred.

Trovato Gains New Post In New York Bank

Michael Trovato of the Larchmont Acres Apartments has been appointed assistant vice president of the Industrial Bank of Commerce in New York City, J. Arthur Morris, chairman, has announced.

Mr. Trovato, who has lived in Larchmont 20 years, has been associated with the bank for the last 14 years, joining it when it was known as the Morris Plan Bank. He previously served as manager of the real estate and mortgage division. Before entering the banking field, he was in the building business in Larchmont. He is a graduate of New York University.

Mr. Trovato is a past commander of Larchmont Post 347, American Legion, and has served as a scoutmaster and chairman of the Scout committee in Larchmont. He is married and has two children, Raymond and Barbara.

Court Defers Suit In Jacobs' Death

WHITE PLAINS—Action on a petition by which Mrs. Ada Jacobs is seeking to compel the Village of Mamaroneck to pay her $3,000 for the death of her husband while engaged as a volunteer fireman, was deferred today in County Court.

Judge Elbert T. Gallagher set argument of the application for Dec. 5. Mrs. Jacobs, who is represented by Reuben Sirlin, contends her husband died on July 28 as a result of his efforts while serving as a member of the Hose and Ladder Company.

Prices Will Lighten Santa's Pack This Year, U. S. Predicts

WASHINGTON, (AP)—Christmas buying will ring up new records on the cash register, but the Government believes Santa Claus' generosity will be tempered by high prices.

Some officials predict his pack won't be as full as it was last Christmas.

At the Commerce Department, which keeps tabs on all retail sales, experts think November and December buying will match the gain shown in October when merchants took in a record-breaking $10,025,000,000, or 13 per cent more than in October.

At the Federal Reserve Board, which watches department store business, officials forecast the Christmas trade will run from 5 to 10 per cent higher than last year.

But such a gain, the Reserve men note, would mean an actual drop in the number of items sold because price rises have more than absorbed the higher rate of buying.

Total sales for the three-month holiday season will top $30,000,000,000 if the optimism of Federal statisticians and their informants in the retail trade is justified. Last year's added up to $28,279,000,000 for October, November, and December.

Post Offices Hiring 30 Men Each For Rush

Postmaster Isidore Linehan of Mamaroneck announced today that he expects to hire about 30 extra part-time workers to help handle the annual Christmas mail rush.

Mr. Linehan said that he hopes to complete the hiring by the 15th of the month.

In Larchmont, Postmaster Frank Egger stated that he also expects to add about 30 extra part-time workers, starting on the 19th.

In spite of the anticipated heavy loads, the Post Office Department in Washington has announced several reductions in grants to pay for extra help. The allocation for the Mamaroneck Post Office was cut from $3,329 last year to $1,777.50. No figures were given for the Larchmont Postoffice, but Postmaster Egger said he had been informed that the allocation would be reduced.

Both Postmasters urged residents to buy their stamps now and avoid the last-minute rush of waiting and confusion.

Vandals Break Street Lights And Windows

Several acts of vandalism were reported in Larchmont over the weekend, with police rounding up six youths whose ages are from 9 to 15.

Four of the boys were apprehended at 12:50 P. M. Saturday by police as they were breaking street lights along Shore Drive. They were reprimanded and turned over to their parents for disciplinary action.

Police picked up two more boys at 4:40 P. M. Saturday who were responsible for breaking six small panes of glass in the garage of the Albee Court Apartments and an apartment window. They also were reprimanded and turned over to the parents for disciplinary action.

Police are still investigating the complaint of Mrs. Leslie D. Stewart of 18 Elm Avenue, Larchmont, who reported at 1:15 P. M. yesterday that some windows had been broken, and a complaint from George W. Dolan, owner of 22 Larchmont Avenue, that some boys had broken into his house.

Vagrant Arrested, Told To Get Out Of Town

A New York City vagrant was given a 10-day suspended sentence yesterday by Judge John R. Cahill on the provision that he keep out of Larchmont.

Joseph A. Boulois, who gave his address as the Palace Hotel, Third Avenue, New York City, was arrested yesterday morning by Larchmont police at Chatsworth Avenue and Post Road. Although he could not show any visible means of support, he claimed he worked as a pin boy and porter. Taken to headquarters, he was arraigned on the charge of vagrancy and pleaded guilty.

BRUSH FIRE QUELLED

The Larchmont Fire Department responded to a still alarm at 12:30 P. M. yesterday when a rubbish fire broke out at Rockwood Drive and Woods Way. Firemen used 80 gallons of water to put out the blaze. Several fires have occurred at the same location recently, so it was decided to burn off the vacant lot to prevent more fires. Recall was at 1:45 P. M.

Two Killed In Area Collisions

Rye Maid Succumbs In Accident On Playland Parkway After Chase

BYRAM YOUTH DIES

Two persons are dead today, five others are being treated in hospitals, and four more are nursing hurts sustained in 11 automobile accidents in this vicinity since Saturday.

The fatalities occurred in Rye and Greenwich when cars plunged out of control.

The Rye victim, Katherine Tilley, 23, a maid in the home of Abraham Elkon, Griswold Road, Westchester Country Club grounds, was killed instantly when her employer's car driven by Oscar Beatenbough, 41, of 21 Godwin Avenue, Rye, crashed into a boulder on the Playland Parkway as it sought to elude a Rye City police car in a 70-mile-an hour chase down Midland Avenue to the Parkway. Beatenbaugh, who faces a charge of automobile homicide, is in the United Hospital with a broken back.

In Greenwich, James Lee, 22, of 15 Beech Street, Byram, died yesterday in Greenwich Hospital of injuries he sustained at 11:43 P. M. Saturday when he lost control of his sedan and crashed into a telephone pole at Mianus Corner, a bad curve on the Boston Post Road.

Others Hurt

Others hurt during the weekend included:

Anthony Setari, 30, of 1305 Boston Post Road, Rye, a passenger in a car which struck a pole after

(Continued on Page Nine)

Plans Mapped For Red Cross Fund Campaign

Plans for the 1948 fund campaign of the Larchmont Branch, American Red Cross, were discussed yesterday afternoon at a meeting of the board of directors at 139 Larchmont Avenue.

The success of last year's mailing campaign was outlined by Chairman Francis X. O'Donnell, Jr., who advised serious consideration of that method of approach this year.

Mr. O'Donnell will soon appoint a chairman of the nominating committee, which will select the executive chairman for the campaign. "When we receive definite dates from the Chapter, we will be organized and ready to go," he said.

Board members present were George Burchell, vice president; Alfred M. Georger, treasurer; Mrs. Claude L. Seixas, secretary; Joseph Gagliardi, Adolph M. Kemper, and R. Paul Kite.

The next meeting of the board will be held Jan. 4.

Sheldrake YC To Hear Talk On Cruising

Dr. F. A. Morrison of Harrison, a well-known yachtsman, will speak on "Cruising the New England Coast" at a meeting of the Sheldrake Yacht Club at 9:30 P. M. Thursday in the clubhouse. He will also show technicolor motion pictures.

The speaker, who started cruising in 1936, is skipper of his own yacht, "The Billy Bones", a 42-foot auxiliary sailboat. He has sailed his vessel from Maine to Florida.

He was a lieutenant commander in the U. S. Navy during the war and is now a commander in the Coast Guard Auxiliary, a member of the Sheldrake Yacht Club and a member of the Corinthians. He was formerly a member of the Orienta Yacht Club.

Last Summer, Dr. Morrison flew the Sheldrake Yacht Club's burgee on a cruise to Maine.

Gas Reported Stolen From Two Automobiles

Isidore Lichter, owner of the apartment house at 350 Prospect Avenue, Mamaroneck, complained to Mamaroneck police last night that gasoline had been stolen from two automobiles owned by tenants.

George Evans and James Minnerly, the tenants, told police that someone had been draining gas from their cars during the last two weeks between the hours of 10 P. M. and 7 A. M. Evans said about 10 gallons of gasoline had been removed from his car, while Minnerly estimated that he had lost 14 gallons.

BOARD MEETS

The Larchmont Village Board of Trustees will meet at 8 o'clock tonight in the Larchmont Municipal Building.

MERGER OF BRITISH, AMERICAN, FRENCH ZONES HELD LIKELY

BACKSTAGE AT THE FIRST UNITED NATIONS concert for young people, presented Saturday in the County Center by the UN Symphony Orchestra, Mayor Silas S. Clark of White Plains, left, greets Benjamin Cohen of Chile, secretary general and head of the UN Department of Public Information. —Staff Photo

Gamble Hits Loose Thinking In State Department As He Protests Iron Shipments

WASHINGTON—Assailing the "loose thinking and planning" of the State Department in its interim aid program, Rep. Ralph A. Gamble, R., N. Y., chairman of the Joint Committee on Housing today renewed his protests against proposed shipments of pig iron to Italy.

In letters to Secretary of State George C. Marshall and William McChesney Martin, president of the Export-Import Bank of Washington, Chairman Gamble asserted that recent and projected shipments will deprive the United States of the soil pipe needed to complete 350,000 homes.

As a result, he said, "veterans and others who are being called upon to help finance the regeneration of Europe find themselves in the ironic position of being homeless while critically needed building materials produced under government subsidies are being shunted abroad."

In his letter to Mr. Martin, Rep. Gamble said:

"The Joint Committee on Housing was created to investigate the housing situation in this country and report its findings to Congress. We soon learned that the major bottleneck in the production of homes was the shortage of cast iron soil pipe and that incentives even in the form of government premium payments averaging $8.64 a ton were insufficient to step up production to anything nearly approximating the demand.

"The primary cause, of course, is the blast furnace situation. Existing furnaces have a fixed output which cannot be further increased. Therefore, their use to provide materials for shipment abroad deprives the domestic market of an equal amount of the raw material for cast iron soil pipe.

"During the first six months of 1947 we exported 29,000 tons of pig iron to Italy alone. That quantity, along with an equal amount of scrap, is sufficient to provide enough soil pipe for 175,000 American homes.

"Recently, I noted that under the interim aid program the State Department requests the shipment of another 30,000 tons of pig iron to Italy in the four-month

(Continued on Page Nine)

Embury Backs Racial Curbs In Fraternities

A move to form enough fraternities to meet the needs of college students of all races, creeds and colors has developed as a result of an address by David A. Embury of Larchmont, retiring chairman of the National Inter-Fraternity Conference which Saturday closed its two-day convention at the Hotel Commodore, New York City.

Unanimous approval was voted to set up a special committee to consider the problem following Mr. Embury's stand that fraternities have the democratic right to place racial and religious restrictions on their memberships.

Mr. Embury, who is a member of the Mamaroneck Town Council, in delivering the keynote address, said that college and university administrators who attempt to prevent forcibly the nation's fraternities from exercising racial and religious restrictions in choosing members are violating the tenets of democracy.

"There is nothing arbitrary or capricious or unnatural about fraternity membership restrictions based on race, creed or color," he declared.

"The college fraternity is the closest knit, most intimate group to be found anywhere outside the family group. The members live together, eat together, sleep together, date together and share each other's joys and sorrows.

"What then could be more natural, more important, than that in choosing new members they should seek men with the same racial, religious, social and cultural backgrounds as their own?"

Denying that such restrictions are based on "hatred or prejudice or any false sense of superiority of one race or religion over another," Mr. Embury said he would

(Continued on Page Nine)

Red Cross Safety Chief Urges Extra Precaution This Month

Because more persons are killed by accidents in December than in any other month of the year, the Red Cross Accident Prevention Service labels the Christmas season "Handle with Care," Leroy C. Peters, of Rye, director of Safety Services for the Westchester Chapter said today in listing four safety suggestions.

He advised Christmas shoppers to observe all traffic rules, to keep their line of vision clear of packages, not to try to cross a street while reading Christmas lists, to leave vehicles on the curb side and to watch for moving traffic.

In selecting children's Christmas gifts, Mr. Peters said to choose safe ones, such as those colored only with harmless vegetable dyes, without sharp points or edges and not inflammable.

"In preparing Christmas candies and cookies," he warned, "put sharp kitchen utensils away immediately after using; dispose of open cans soon as they are emptied."

To lessen the danger from Christmas trees he suggested keeping the tree standing in water, because they grow more inflammable as they dry out; placing them away from sources of heat; avoid using lighted candles on trees, use flame-proof decorations, and make sure the electric wiring is in good condition.

Bidault To Press For German Plan In London

BULLETIN

LONDON, (AP) — Russia turned down today a French compromise proposal for settling Soviet claims to German assets in Austria, the chief obstacle to an Austrian peace settlement, American sources reported.

LONDON, (AP)—French Foreign Minister Georges Bidault said today that if the London conference of Foreign Minister fails to agree on the future of Germany, the French Zone may be merged with the British and American zones to establish a unified Western Germany.

Bidault, who is going to Paris tonight for conferences with French Government leaders, stated this position at a meeting with French reporters shortly before the Foreign Ministers Council opened the second week of its sessions at Lancaster House.

Meanwhile it was authoritatively reported that Russia had turned down today a French proposal for settling the issue of German assets in Austria, which is the chief barrier to completion of an Austrian peace treaty here.

The French plan has been under consideration by a committee of Deputy Foreign Ministers who are due to report to the Big Four tomorrow. Action by the deputies may not necessarily be final.

The Russians contended they are entitled to all assets in Eastern Austria formerly owned by Germans. The French proposed that by way of settlement they accept payments of $100,000,000 plus the Danube Shipping Company and a share in the Zisterdorf oilfield production.

American informants, reporting on today's deputies meeting, said efforts by the United States and Britain to get the Russians to put a value on their total claims proved unavailing.

Secretary of State Marshall and his aides prepared specific proposals for the unification of Germany and the eventual creation of a central German government.

Forum Shows UN Pace Cause Of Impatience

BY MAUREEN McKERNAN
Staff Correspondent

Impatience with the slow progress toward a system for the enforcement of world peace appeared to be the basic objections of World Federalists to the United nations discussions revealed yesterday on the Westchester Newspapers Radio Forum over Station WFAS when the question "Is World Federation Possible Now?" was asked.

While both World Federalist speakers, Alan Green, Westport, Conn., and John Pershing, Scarsdale, urged an amendment to the United Nations charter to hasten world disarmament, they agreed with the other speaker that some progress is being made by United Nations and that immediate steps toward a world government are not to be predicted at this point.

The negative speakers were Adda Brummer Bozeman, teacher at Sarah Lawrence College, Bronxville, and Dr. Samuel Coy Inman.

The UN should be strengthened, Mr. Green argued, through an amendment to the charter, to bring about immediate disarmament of all nations. This is not probable but the odds are not so long as to make the move entirely impossible, he said, in view of the fact that World Federalists do not now ask for nations to give up their own national systems of education, economics and government, but ask only for disarmament and an enforcement agency to curb all acts of aggression, as a first step.

Miss Bozeman, who is an attorney specializing in international law, charged that the weakness of the World Federalists is that they seem "unaware of the difference of ideologies and of the conflicts between the United States and the USSR" which at present stand in the way of a world government. Any progress in world government must be made through the United Nations, she argued, based on a realistic view that recognizes the fact that all nations have individual characteristics which cannot be changed by the simple writing of a world charter.

Veto Power Hit

Mr. Pershing, citing the way in which one nation can block all the others in the United Nations through use of the veto, argued that a World Federal government would be for the benefit of all nations because a veto would not be allowed and decisions would be based on a majority vote. He was

(Continued on Page Nine)

The Daily Times

ESTABLISHED OCT. 1, 1925 ★ MEMBER OF THE ASSOCIATED PRESS

MAMARONECK, N. Y., WEDNESDAY, DECEMBER 3, 1947

MEMBER OF AUDIT BUREAU OF CIRCULATION ★ PRICE FIVE CENTS

The Weather

Tonight, partly cloudy and continued mild, lowest near 40. Tomorrow mostly cloudy with occasional rain. Highest in low 50's. High tides today at 3:36 P. M.; tomorrow at 4:35 A. M. and 4:54 P. M.

Combing The Town

Exeter's Finest

Two Larchmont boys, both of whom are graduates of the Murray Avenue School, have received a singular honor at Phillips Exeter Academy, Exeter, N. H., where they are seniors.

The students, Roger H. Zanes, Jr., son of Mr. and Mrs. Roger H. Zanes of 17 Addison Street, and Leonard J. Philp, Jr., son of Mr. and Mrs. L. J. Philp of 25 Rocky Road, are the only two residents of New York State chosen to compete for their school in the 1948 Pepsi-Cola College Scholarship Program.

The local students, and nine others from all over the country, will take a series of tests, the winners to be announced in March. From last year's 12 Exeter contestants, three won college entrance awards.

Seniors eligible to take the test are those "elected by their classmates as among the five per cent of the class most likely to make an important contribution to human progress." The names of the Larchmont students and the nine others so honored were read in Chapel recently.

Joins Marine Reserve

James Vincent Keery of 225 Mamaroneck Avenue, Mamaroneck, a former Marine who served 13 months, has entered active duty as a private first class for 30 days of training at the Naval Militia Armory, New Rochelle, according to an announcement by Lieut Edward Dibner, assistant inspector-instructor of the Marine Corps Reserve.

Pfc. Keery, who will serve with Company C, 19th Infantry Battalion, Marine Corps Reserve, has joined the two officers and six other enlisted men now on active duty with the company at the Armory. They supervise the training of the company, which meets once a week.

Pfc. Keery was graduated in 1945 from Mamaroneck High School, where he participated in football, track and basketball. He also is a member of the Mamaroneck All Stars and the Juniors Club of Mamaroneck.

Leading Cadet

Cadet Robert F. Maver, son of Mr. and Mrs. James D. Maver of 12 Bonnie Briar Lane, Larchmont, has been awarded the Blue and Silver Ribard with Silver Star for academic excellence at the Admiral Farragut Academy, St. Petersburg, Fla. Cadet Maver attended the Murray Avenue School and Iona School. His parents expect him home on Dec. 17 for the Christmas holidays.

James D. Maver, Jr., another son, is attending the Cheshire Academy at Cheshire, Conn. this year, having received his discharge on Oct 3 from the U. S. Navy, in which he served as a dental technician. He also had attended Murray Avenue School and Iona.

Yule Sing Heralded

Posters announcing the Dec. 21 community sing at the Mamaroneck Municipal Christmas Tree at 6:15 P. M. went on display today in local stores, according to Mrs. Arnold Fenton, chairman of the distribution committee for the holiday event.

Boy Scouts, Girl Scouts, Camp Fire Girls and Sea Scouts distributed the posters which, together with song pamphlets, were contributed by the Mamaroneck Chamber of Commerce.

Set For Sub Cruise

Seaman 1/c Thomas Hill, son of Mr. and Mrs. Aksent Hill of 626 Third Street, Mamaroneck, will leave Mare Island, Calif., aboard a submarine on a cruise to Far East Pacific waters. Sometime this month, he has informed his family.

He attended Bellows High School and entered the Navy in October, 1945, for a four-year period. He was home on a 15-day leave last month.

'Kind Lady' Saturday

"Kind Lady" will be presented Saturday night by the Penimore Players at Mamaroneck Junior High School, not Friday night, as was erroneously stated in yesterday's Daily Times.

The Junior High School "High Jinks" bazaar, sponsored by the Parent Teacher Association is scheduled for Friday night at the school.

BLAZE ANNIHILATED

Members of Columbia Hose Company extinguished a brush fire at the rear of the Sun Haven service station, 1412 East Boston Post Road, early this afternoon. The alarm was sent in at 12:45 P. M. by Donald Walgurowsky, an employe of the service station.

PLEASE CANCEL MY AD!

When an advertiser calls us to say "please cancel my ad . . . I just sold all the furniture I advertised"—we call it a result . . . but the advertiser calls it dollars in the pocketbook.

You can get on this road to easy money easily. Just list the unused furniture (or any miscellaneous articles no longer used) that's cluttering up your home. Then let one of our competent ad takers help you write an inexpensive result-ful ad. Do it today. Simply phone Mamaroneck 9-2100.

Chest Goes $615 Over 1947 Goal

$17,988 Total Reached In Extended Period Of One-Day Campaign

PERSONAL GIFTS UP

A surplus of $615.69 above the 1947 goal of the Mamaroneck Community Chest was announced today by Clarence W. Hilbert, campaign director, in a final report to the board of directors of the Chest.

Final tabulations show that $17,988.19 was collected, exceeding by $615.69 the goal of $17,372.50 set for this year.

"There are still a few individuals and firms from whom we expect to receive contributions and which should increase the above totals by a moderate amount," Mr. Hilbert said, "but as we stand today we have met our obligations to the member service agencies for whom the collections were made."

Mr. Hilbert drew attention to an unexplained trend in giving this year in which, despite the steadily increasing cost of living, individual contributors gave more generously than ever while busi-

(Continued on Page Three)

Shore Club Saves Taxes In New Setup

Formation of the Larchmont Shore Club Corporation to take over the property and assets of the Larchmont Shore Club, Inc., has been approved by Supreme Court Justice Frederick G. Schmidt in White Plains, it was announced today by Joseph S. Johnston of Larchmont, attorney for the new corporation, who has his office at 17 East 42nd Street, New York City.

The members of the club, who formerly owned the property and assets through a stock corporation, will control the club through a membership when the certificates incorporating the one unit and dissolving the other are approved in Albany, according to Mr. Johnston. The entire transaction was made to "save taxes", said Mr. Johnston.

"The club will function as before with no change," said Mr. Johnston, and Paul Martin, manager since lagst July, will continue in that capacity.

Carl J. Wiedemann of 12 Roosevelt Avenue, Larchmont, president of the old corporation, will continue as president of the new organization and is one of the incorporators. The other incorporators are Harold V. Bozell, John W. Oliver, Eugene C. Merkert, and Luke J. Murphy, all past presidents of the club, said Mr. Johnston.

No stock will be issued by the new corporation but each member of the club will receive a certificate of membership in the corporation, according to Mr. Johnston. The certificates are limited to 500 in number.

The Board of Directors of the former corporation will compose the board for the new unit. They include Mr. Wiedemann; Sherman Thursby of 66 Melrose Drive, New Rochelle, secretary; John F. Creamer of 11 West Drive; Louis Caenge of 42 Maplewood Street; Paul V. Hansen of Larchmont Acres; John W. Moorhead of 39 Beach Avenue; George F. Scanlon of 7 Nelson Drive; Karl A. Simson of 8 Barnum Road; Harry F. Wheeler of 70 Beechtree Drive; and Frederick H. Yocum of 4 Oak Avenue, all of Larchmont; Joseph A. Adamson of Glenbrook Road, New Rochelle; and Edward Edling of 11 Richelieu Road, Scarsdale.

Public Hearing Set Tonight On Budget

A public hearing will be held tonight on the 1948 Town budget at the meeting of the Mamaroneck Town Council in the Weaver Street Fire House.

Other items expected to come up on the agenda following the public hearing will be the setting of dates for public hearings on the request for town aid in the Carnoy housing development and the application of the Fordham Bus Company to operate an express bus line between the Town and Fordham Road, The Bronx.

RAG OF WOOL MISSING

Kenneth Nelson, head of L. Nelson and Sons, Rockville, Conn., called Mamaroneck police yesterday afternoon to inquire if a bag of wool had been found. Mr. Nelson told police the bag, 2½ by 3 feet wide and 6 feet long, fell off a truck on the Boston Post Road somewhere between Pelham Manor and Greenwich, Conn. Police reported they had not found the bag and advised Mr. Nelson to have a teletype alarm sent to all police departments along the route.

THE HOLIDAY SEASON is in full swing in Larchmont, the Christmas lights in the two business districts having been turned on last Friday. The above photo shows the peppermint candy-shaped fixtures on Palmer Avenue, looking eastward from Larchmont Avenue. Staff Photo

Court Scolds Six Guilty Of Noisemaking

Six Mamaroneck and Larchmont youths, charged with making unnecessary noise, were found guilty last night in a decision handed down by Judge John R. Cahill in Larchmont Police Court.

The six boys, appearing with their parents and guardians, were severely reprimanded by the court and sentence was suspended.

Joseph Savoca, 21, of 4 Staub Court, Mamaroneck; Larry Santangelo, 18, of 181 Grand Street, Mamaroneck; Joseph Constantine, 18, of 127 Pelham Street, Mamaroneck; James Connolly, 17, of 17 Forest Park Drive, Larchmont; and two 16-year-old boys, one from Mamaroneck and the other from Larchmont, were arrested Oct. 25 after police had received several complaints about noise on the corner of Larchmont and Palmer Avenues.

Brought before Judge Cahill for arraignment, they pleaded not guilty and a trial was held in which they were represented by Frank X O'Donnell, Village Attorney William J. McWilliams was the prosecuting attorney.

Fines totalling $43 were also collected last night for traffic violations.

Stanley M. Paul of New York City was fined $25 for speeding at 44 miles an hour and an additional $5 for passing a red light.

Also fined $5 for passing a red light was Frederick V. Gervain of Glendale, L. I. For improper parking, M. Charles Hoffman of New Rochelle was fined $3; Mrs. Virginia R. Cathcart of 44 Glen Road, Larchmont, $2; and Mrs. Elizabeth V. Anderson of 214 Rockingstone Avenue, Larchmont, $3.

Death Of Green Called Natural

DANBURY, CONN. (AP)—Medical Examiner John D. Booth reported today that Commander Fitzhugh Green, retired naval officer, author and explorer whose death was under investigation, has died of natural causes.

Dr. Booth announced the verdict after performing an autopsy on the 59-year-old Green, who died yesterday in a Danbury Hospital.

Green recently admitted illegal narcotics purchases and was put on probation by a Federal Court Judge.

Green was a resident of Crawford Road, Harrison, for about eight years prior to the war.

Woman Wanderer Pays Fine Of $10

An elderly woman, her mind fogged with drink, wandered from her home and into the arms of the law yesterday afternoon.

For her own safety, Mamaroneck police gave her shelter last night after she had wandered to the corner of Mamaroneck Avenue and Boston Post Road from her home on a sand barge tied up at the foot of Mamaroneck Avenue.

When police found her at 5:55 P. M., she was unable to give her name and was wearing only a smudged undershirt with no shoes or stockings. An officer went to the barge, found her overcoat, covered her, and took her to headquarters. Technically charged with public intoxication, she was held in the detention room and appeared this morning in Police Court, where she was fined $10.

54TH TO JOIN

MONTREAL The International Labor Organization (ILO), one of the oldest and largest of the Specialized Agencies in relation with the United Nations, recently announced that one of the world's newest nations — Pakistan—has joined the agency as its fifty-

GRASS FIRE PUT OUT

The Larchmont Fire Department responded to a grass fire at 4:50 P. M. yesterday on Palmer Avenue near Harrison Drive. The fire was put out within 10 minutes. No damage was reported.

Nurenburg Chosen As City To Get Mamaroneck Books As Village-Wide Drive Opens

(Photo on Page 9)

Mamaroneck's "Books for Peace" campaign, community - wide in scope and scheduled to continue for a year or more, got off to an enthusiastic start last night at an organization meeting in the Charles M. Baxter room of the Mamaroneck Free Library.

Representatives of about 30 Mamaroneck organizations, including service groups, social, civic, religious and Parent Teacher Association units attended, to hear plans discussed for the drive inaugurated by the International Relations Department of the Westchester Federation of Women's Clubs.

Mrs. David B. Chisholm, chairman pro tem, was elected co-chairman with William G. Fulcher, and Miss Eleanor Merrow, head librarian, was named treasurer, in charge of selecting and purchasing books on the list of 1,200 approved titles featuring democratic principles and the American way of life, to be sent to Germans in the American Zone.

Nurenburg was the city chosen by the group, and the first shipment of books to be sent there with a 70 pound minimum required, was scheduled for Dec. 15, with Dec. 10 set as a deadline for the books to be deposited at the library.

Mrs. Emil Roman will be in charge of records and publicity for the project, and Edward B. J. Robinson and Herbert La Roza will head the packing and shipping committee. Present plans call for a collection and shipment of books each month, with the 15th of the month set as the date.

Mrs. Chisholm, presiding, read a letter from Gen. Clay, commander-in-chief of the European Theater, with his official endorsement of the project; stressing the need for books and periodicals in Germany and emphasizing American ideals and faith as a great aid to the accomplishment of his objectives there.

Sending these books is something concrete, tangible and definite that we can do to help," Mrs. Chisholm said. She expressed her gratitude to The Daily Times and the Mamaroneck Free Library for their "fine cooperation" in putting the idea across and gaining community support.

Others who spoke briefly were Judge Charles M. Baxter, president of the library board of trustees; Mrs. J. Dudley Phillips of White Plains, originator of the plan and chairman of the Federation's International Relations Department, and Mrs. M. Theodore Lee of New Rochelle, Federation president.

Funds for purchasing books for Germany from the list of 1,200 titles prepared by the White Plains Library staff, will be sought from individuals and organizations, it was announced, and residents are asked to call Miss Merrow at the library for information as to the books

(Continued on Page Three)

Rear Admiral Combs Leaves For New Post

Larchmont loses a distinguished citizen today with the departure of Rear Armiral Lewis B. Combs to assume his new duties at Rensselaer Polytechnic Institute, Troy, N. Y. Admiral and Mrs. Combs have made their home in the Chatsworth Gardens Apartments since moving to Larchmont from Washington, D. C., a year and a half ago.

Several farewell parties were given by neighbors and friends before their departure. When they arrive in Troy, they will take up their residence in the home they have recently acquired there. Admiral Combs will become head of the Civil Engineering Department of the Institute, from which he was graduated in 1916.

The Navy announced the retirement effective Dec. 1, of Admiral Combs, of the Navy Civil Engineer Corps, as director of the Atlantic Division, Bureau of Yards and Docks. He has completed 30 years of active duty. With Admiral Ben Morrel, he was responsible for organizing, training and directing the activities of the Seabees, and for his accomplishments he received the Distinguished Service Medal.

Admiral Combs, who is 52, has served in most of the country's navy yards. During the war, he was assistant to the Chief of the Bureau of Yards and Docks. He was appointed head of the Atlantic Division in March, 1946. He will be succeeded by Rear Admiral William H. Smith.

Frank J. Pennell, Legion Head, Dies

YONKERS—Frank J. Pennell, Ninth District commander of the American Legion, died yesterday from injuries received Nov. 15 when the car he was driving struck a trolley pole on Yonkers Avenue.

Hospitalized since the accident, Mr. Pennell, showed little chance of recovery. He was 51 years old.

Mr. Pennell was a past commander of Yonkers Post 7, served as chairman of the City's Central Veterans' Committee; and was a past commander of the Westchester American Legion.

DDT BOMBS DESTROYED

BURLINGTON, Vt. (AP) — Fire, sprinkled with nearly half a million exploding DDT bombs, destroyed the Matco Manufacturing Company plant here last night with a loss estimated by the owner at $500,000. The exploding bombs sent flares resembling anti-aircraft tracer bullets hiph over the city.

Parish To Welcome Bishop As New Larchmont Resident

The Right Rev. Horace W. B. Donegan, Bishop Suffragan of New York, and his mother, Mrs. H. George Donegan, who recently moved to 8 Avon Road, Larchmont, will be honored Thursday, Dec. 11 at a reception at 8 P. M. in St. John's Parish house by the rector, wardens and vestry of the church.

In the receiving line with the two guests of honor will be the Rev. Francis J. H. Coffin, rector and Mrs. Coffin, the Rev. Constant W. Southworth, assistant rector and Mrs. Southworth, Mr. and Mrs. Philip O. Moynahan, Mr. and Mrs. Charles M. Walton and Mr. and Mrs. William Ten Eick.

Members of the vestry and their wives will serve as a floor committee, including Mrs. Moynahan, president of the newly organized Woman's Association of St. John's Church, who will head the reception committee as chairman in charge of arrangements.

Mrs. Moynahan's committee includes Mrs. Ralph Chilcoat, Evening Guild president, assisted by Mrs. Paul Stearns, and Mrs. Robert Hallock; Mrs. Richard Hatzel, Woman's Auxiliary president, assisted by Mrs. Robert McCullough and Mrs. Edward Rossi; Mrs. Warren Kipp, president of the Altar Guild, assisted by Mrs. A. L. Buffinton and Mrs. Jeremiah C. Waterman, and Mrs. Barton Proctor, president of St. John's Guild, assisted by Mrs. Hubert Mandeville and Mrs. William Wilkinson.

The refreshments committee is headed by Mrs. C. Stewart Comeaux and Mrs. Arno Kassander, assisted by Mrs. Mahlon Beaker, Mrs. Roy Moore, Mrs. Ross Le B. Daggett and Mrs. H. J. Langhorst.

Meatless Days Failing To Curb U. S. Appetites

WASHINGTON, (AP).—Americans are eating more meat now than they were two months ago when the Government called upon them to eat less by observing meatless Tuesday.

This does not necessarily mean, however, that the Meatless Day campaign is failing to achieve its principal objective — a reduction in the feeding of grain to livestock so that more cereals might be made available for shipment abroad.

This is the season of the year when livestock marketing normally increases and when meat production goes up. It also is the season of the year when appetites for meat tend to grow sharper because of colder weather.

Meat production by Federally-inspected slaughterers was running less than 200,000,000 pounds a week when the Meatless Tuesday campaign was started. Now it is averaging more than 400,000,000 pounds and probably will go higher before the month is out.

The bulk of this increase is moving directly into consumption. As is the case normally, some of the seasonal increase is going into cold storage for sale later when supplies will be down.

Building Tops $45,000 Here In November

Building in Larchmont during November continued to keep pace with the preceeding month, with three permits being issued for the construction of new homes.

In all, 21 permits were issued covering an estimated cost of $45,507, an increase of $1,057 over the total reported for October and a jump of $23,452 over the total for the corresponding month last year when only one new house was being built.

Two permits were issued for new houses at 81 and 83 Pine Brook Drive at an estimated cost of $8,000 each, while the third permit was for a new house at 68 Shore Drive at an estimated cost of $16,000.

Another permit was issued for the construction of stores and apartments at 33 Boston Post Road at an estimated cost of $8,000.

Permits issued for other than new construction included three for additions, four for repair, three for roofing, three for plumbing, two for oil burners and two for sign permits.

New Rochelle Tax Rate Drop Forecast

NEW ROCHELLE—A tax rate of $4.25 per $100 of assessed valuation is seen assured for New Rochelle taxpayers in 1948, with a total levy of $6,798,952.

Although the absence of Mayor Stanley W. Church, who is vacationing in Florida with his family, made adoption of the budget expected it will be approved in the form presented. The tentative 1948 rate is 13 points lower than this year's figure, and two points under the estimate submitted by City Manager Robert E. Cooper.

Sonotone Company Bids High For City Lease

WHITE PLAINS — The Sonotone Corporation has offered in writing to increase its rental payment to $1,000 a month and to donate $10,000 toward the cost of converting the former Elks Club into a veterans memorial, in return for an eight-month extension of its lease, Mayor Silas S. Clark disclosed yesterday.

If the $10,000, a year lease is not extended, Sonotone will close its two White Plains plants and move at least 75 miles, at a cost to the city of a $2,500,000 annual payroll, Sonotone officials have stated. If the lease is renewed, the company will build a new plant in this area, probably at Elmsford, it was promised.

Crowds In Cairo Stone Americans At U. S. Embassy

Bills Sought By Truman Face Fight

WASHINGTON, (AP)—An administration move to submit its own bills on the most controversial parts of President Truman's anti-inflation program and an impending CIO wage boost drive touched off a new cost of living battle in Congress today.

Although Senator Taft withheld comment until he has had a chance to study the legislation involved, other Republicans made it plain that two promised measures covering the price-wage, rationing and allocation field will face prompt opposition.

At the same time, the CIO announcement that its unions will seek a "third round" of pay increases in negotiations beginning early next year was described as "expected" by some Republicans, but they said this development will complicate Congressional consideration of cost of living proposals. Some Democrats on the other hand took the view that it might speed action on Capitol Hill.

However, CIO President Philip Murray said in announcing the new campaign late yesterday that he and his lieutenants look for no action by Congress during the special session to keep prices down.

Lions Planning 2 Yule Parties For Children

The Mamorneck Lions Club will again hold its annual Christmas parties for the children of club members and for the youngsters at Children's Village in Dobbs Ferry, it was announced at yesterday's meeting at Blue Haven Inn.

The party for club members children will probably be held the Tuesday following Christmas, at the Blue Haven Inn, the same day as the American Legion party for children to be held at the Mamaroneck Playhouse. A program of professional entertainment has been planned.

A special committee will be appointed to make arrangements for the Children's Village party, scheduled for Christmas Eve. At a previous meeting, Earl Fisher urged that the event be continued, pointing out that every Lion who had participated in past Christmas parties there "had come away feeling that he had gotten more than he had given." The club will distribute gifts to approximately 15 boys in one of the "cottages" at the Village.

Dick Lawrence of Bellows High School, introduced by Athletic Director Jack Hasley, appealed to members for support of a Varsity Club project to purchase special jackets for sports letter winners elected to the club. He said the club had received permission to embark upon a money-raising campaign and to sell advertising space in the basketball program. A donation of $5 toward the purchase of the jackets was voted by the Lions.

Mr. Hasley informed the Lions that Dick has been elected a member of the National Honor Society.

Another guest was Gordon E. Ward of the Bronx Lions Club.

Former Official Hits Federal Bookkeeping

WASHINGTON (AP) A former official of the General Accounting Office declared yesterday the Government keeps its books so badly that "no one yet knows" whether it had a surplus or a deficit in its income last year.

T. Coleman Andrews, former director of the GAO Corporate Audits Division, said that actually the "budget surplus" of $757,000,000 announced by the Treasury when the 1947 fiscal year ended last June 30 was "just a balance of cash."

Even businesses which are broke and operating at a deficit usually have some cash on hand, Andrews said in a statement prepared for a House Executive Expenditures sub-committee.

CHANGING COMMAND

WASHINGTON, (AP) — Maj. Gen. Lawrence G. Jaynes, now American commander in the Mediterranean Theater, will become Commanding General of the Military District of New York, New Jersey and Delaware when he returns from Italy, the Army announced yesterday.

Rioting Students Shout 'Down With America'

CAIRO, (AP)—A crowd of approximately 300 students assembled in front of the United States Embassy today, shouting "Down with America" and throwing stones at American photographers who tried to take pictures from the roof of the building.

The students forced their way through reinforced police lines to reach the street before the British and American Embassies. After shouting "Down with England" before the British Embassy they screamed denunciations of America.

Police dispersed the crowd, using clubs for the first time in three days of demonstrations. At one point, a section of the crowd began shouting slogans against Premier Mahmoud Fahmy Nokrashy Pasha.

The demonstration appeared to be a double-barreled protest aimed both at American support of Palestine partition and the presence of British troops in the Suez Canal Zone. No damage or casualties were reported.

BAGHDAD, (AP), — Regents Emir Abdul Illah, addressing crowds protesting the division of the Holy Land, asserted today he would personally "lead volunteers and fight with my blood in Palestine" to prevent partition.

All Baghdad Schools and colleges were closed by an indefinite strike in sympathy with Palestine Arabs.

BEIRUT, LEBANON, (AP).—Demonstrators protesting the division of Palestine attacked a French school here today, breaking windows and doing other minor damage but causing no casualties.

ADEN, (AP)—One person was killed and 20 injured in this British colony on the Arabian coast as Arabs — demonstrating

(Continued on Page Three)

2 Authorities Share 'Labor' Forum Friday

An executive with personnel experience in both Army and Navy affairs, and an officer of the International Association of Machinists will offer their experiences in Labor problems as a part of the forum "Labor Looks Ahead," sponsored by the Mamaroneck Branch of the National Association for the Advancement of Colored People on Friday at 8:15 P. M. at the Mamaroneck Avenue School.

Following the showing of a film by the same title, Leander M. Johnson of Mount Vernon and Leon Mason of New Rochelle City will take part in the discussion, with Paul B. Hoeber, 317 Beach Avenue, as moderator.

Mr. Johnson is recording secretary of Century Lodge No. 1504, International Association of Machinists, and chairman of the Labor Committee of the N.A.A.C.P. of Port Chester. He also serves on the executive committee of the Port Chester Citizens Food Committee.

Mr. Mason is a native of Virginia, with Bachelor and Masters degrees in Arts from Randolph-Macon College and the University of Virginia.

After 14 years' experience in the public school system of Virginia, he was commissioned in the Naval Reserve in 1942. Since then, he has been director of training at the Richmond Army Depot, training consultant to the Office of the Quartermaster General, and is presently director of training with the Army Exchange Services at the New York Headquarters.

Miss Lillian Seeley, chairman of the education committee of the local branch, is in charge of the arrangements.

Parkway PBA Reelects Officers

BRONXVILLE — The Parkway Patrolmen's Benevolent Association has reelected all officers for another year.

President for a third term is William Cuniff, Yonkers; first vice president, Carl Taylor, Ossining; second vice president, Walter Donnelly, Yonkers; recording secretary, John Jenkofsky, Yonkers; financial secretary, Roger Chirico, treasurer, Charles Fisher, Thornwood; sergeant at arms, Humbert Catano, Tuckahoe; and a trustee Harry Rubin of Yonkers.

Mamaros Continue To Gain In Daily Times Alley League

The Sports Spotter

By THE SPORT EDITOR

Making Good

A pair of former Bellows High School basketball stars are evidently going to town this year. Dick Joyce, lanky Bellows center of two years ago, is reported as set to take over the center job at Yale, filling the spot held by the great Tony Lavelli.

Warren Bascome, last season's Bellows center, is first string guard on the University of Miami outfit which opens next week against Tulsa University. Bascome was so excited when he made the team that he immediately called home to inform his proud pappy of the fact. Warren probably reversed the charges!

More Football

Jack Hasley up at Bellows is busily attempting to arrange a 1948 football schedule which will include six new schools. He's sent out questionaires to 18 Class C schools and from answers received to date it looks as though Irvington, New Canaan, Conn. and possibly *Darien, Conn. might be on the* East End schedule. Hasley has also been trying to sound out opinion as to a possible Class C league but reports are that he hasn't had too much success in this direction.

Rye and Harrison are expected to be on *the* Bellows slate with all other opponents in the Class C category.

Clarification

The New York State Public High School Athletic Association bulletin, "Spot News," always contains some information which answers questions frequently asked by high school sport fans. The latest issue has one interesting item regarding playing of games with schools which do not belong to the association. It emphasizes that competition between *high schools* is limited to boys registered in grades 9 through 12 and that no games may be played with other than public high schools and such private or parochial schools that comply with the regulations.

Further, competition must be confined to those schools which comply with all *regulations* in all sports. If a private school, for instance, does not abide by all N.Y.S.P.H.S.A.A. requirements for football, no member school may play a game with such a school in any sport.

Reunion

The recent reunion in Honolulu *of Tom and Bob Beebe*, both former Bellows athletes, had its interesting side. Tom won a field meet in Japan and as a prize was rewarded with a choice of a leave to any part of the Southwest Pacific. He chose to fly to Honolulu *to see brother Bob*, a corporal in the Marine Corps. Bob has also been athletically active, and has three knockouts, a TKO, and several decisions to his credit in boxing circles. He's aiming for the lightweight title at his base.

The boys got together after a separation of more than two years and promptly *called home.*

Movie Timetable

PLAYHOUSE, Mamaroneck — "Deep Valley" at 3:10, 7:00, 9:50; "Big Town" at 2:00, 8:50.
PLAYHOUSE, Larchmont—"Deep Valley" at 2:47, 7:17, 9:18.
PROCTOR'S, New Rochelle — "Nightmare Alley" at 2:41, 6:25, 10:09; "Frieda" at 1:03, 4:47, 8:31.
LOEW'S, New Rochelle — "Gone With The Wind" at 1:00, 4:50, 8:45.
CAPITOL — "Fun and Fancy Free," 1:50, 4:30, 7:15, 10:05; "Spirit of West Point," 3:10, 5:55, 8:40.
EMBASSY—"Black Gold," 1:30, 4:55, 8:30; "It Happened on Fifth Avenut," 3:00, 6:30, 10:00.

Trip Robbie Quintet By 2-1 As Laundrymen Are Beaten; Recs And Mike's 5 Winners

A streak was busted last night in the Daily Times alley league when the Mamaros, who hadn't lost a game since November 4th, were taken by the Robbies in the second string of their match at the Larchmont Rec drives. The Mamaro squad, however, won the other two battles and managed to add a game to its lead as the Equippers obliged by taking the second-place Laundrymen in another 2-1 match.

Larry Templeman was the big gun for the night mauling the maples for a 615 series and coming up with a 231 in his third game to lead the Equippers to their victory. The Laundry outfit was hampered by two *blind* scores but the margin between the teams was so great that it's doubtful whether a full team could have made it up.

Led by Al Grano's 611 series the Mike squad tumbled the Skyscrapers by a shutout while the *Recs* plastered the Odd Fellows in the night's fourth match.

The scores:

Robbies (1)				
Malz	145	182	167	494
Roellecks	144	199	133	476
Rigano	169	199	159	527
C. M. Lanza	169	182	151	502
Roberto	153	180	155	488
Total	780	942	765	2487
Mamaros (2)				
Parker	222	161	163	546
Rickert	126	146	167	439
Webber	122	144	142	408
Goetze	170	166	161	497
Smirga	190	188	201	589
Total	830	805	834	2479
Equippers (2)				
W. Russell	178	159	167	504
Spero	171	135	170	476
Templeman	204	180	231	615
C. Russell	173	175	162	510
Fader	201	147	134	482
Total	927	796	864	2587
Laundrymen (1)				
Gossweiler	202	161	115	478
Blind	150	150	150	450
Kraft	138	136	158	432
Blind	150	150	150	450
Grosso	183	216	168	567
Total	823	813	741	2377
Recs (3)				
Reid	168	192	202	562
Zucks	188	165	192	545
Havlicek	150	156	126	432
Eggers	153	165	165	483
Dericks	184	167	191	542
Total	843	845	886	2574
Odd Fellows (0)				
E.Treganowan	158	158	160	476
Gould	128	138	145	411
Gunther	103	139	168	410
W. Roger	148	116	144	408
D.Treganowan	165	204	167	536
Total	702	755	784	2241
Skyscrapers (0)				
Radcliffe	170	188	178	536
Bleiweis	170	144	130	444
Herman	179	168	185	532
Riker	175	158	174	507
Pekrul	143	148	147	438
Total	837	806	814	2457
Mike's Five (3)				
Canini	190	173	181	544
McMillan	165	190	205	560
O'Neill	195	135	—	330
Gianunzio	167	188	160	515
Grano	224	191	196	611
C. Lanza	—	—	133	133
Total	941	877	875	2693

300 Entries Expected For Specialty Show

WHITE PLAINS—Approximately 300 entries are expected for the combined specialty show of the Boston Terrier Club of Westchester and the Bulldog Club of America Sunday, Dec. 14, at the County Center here.

A special feature will be a children's class in which judging will be done on the basis of the manner in which the child handles their dog. Another unusual feature will be the fact that all entrants will be examined and under the constant care of a veterinarian from the Westchester Veterinary Medical Society.

The show committee includes Fred H. Lucas, chairman; Mrs. Arnold J. Brock; Mrs. Madeline C. Hano; Charles E. McPartland; George Farmer, A. Klee and A. J. Brock.

Hollows Head County Center Cage Offering

WHITE PLAINS—The county-wide basketball program which bobbed into the picture with a double-overtime victory as its choice offering last week enters its second week at the County Center here tonight with Yonkers, Mount Vernon, Bedford Hills and Rye quintets on the double-header slate.

The Rye Pioneers and Robert Crandall Post 129 five of Bedford Hills hook up in the 8 P. M. opener and at 9:30 the Mount Vernon with the County's defending senior champs, the Yonkers Hollows, who formerly campaigned as the Yonkers Varsity Club.

Both games shape up as rivalry clashes, the Rye and Bedford fives having engaged in close scraps a year ago and Yonkers and Mount Vernon being natural rivals in all sports.

Joe O'Brien, John (Porky) Downs and Bo Alleti spearhead the Pioneers, who are coached by Cliff Clinton. Ed Fling, skipper of the Crandall array, has a big squad which includes such well-known up-county cage aces as Adam Livingston, Harry Eich and Marty McGrath.

The nightcap finds both rivals performing under new banners this time. The Varsity Club, as noted, is now campaigning as the Hollows while the Service Forum is made up of much of last year's Mount Vernon Sacred Heart club. The Hollows, who won 25 and lost three last winter and capped their season with the county senior championship at the annual tourney here, have Ludd Bok, Phil Wrona and Mike Chomko among their aces. Ken Treulieb is the Hollows' pilot.

The Service Forum is managed by Walter Knopp, former Yale performer. He, Al Anton, Frank Ryan and Bobby Magee were with the Hearts, one of the county's topflight arrays, last Winter. Adding strength this season, the club now has Harry Leggatt, ex-NYU ace as a forward, plus Matty Rosenbaum and Rube Cooper, both with the Mount Vernon YMHA quintet last Winter, and Chet Burke, towering 6-9 center who is new to county cage play. He netted 39 points in a recent practice game.

Indoor Polo Slated At Boulder Brook

SCARSDALE—Westchester polo moves indoors Sunday with Boulder Brook Club again scheduling a program of weekly matches against outstanding eastern independent and collegiate trios.

Tom Glyn of Fairfield, Conn., who captained a Nutmeg State team in several Summer appearances at Blind Brook, has been engaged as player-coach. The local lineup will include new players schooled by Glyn, as well as veteran performers from the met area.

Sunday's inaugural brings Hutchinson Farms of New Rochelle to Boulder Brook for a meeting scheduled for 3 P. M.

TOP MAN - - - By Jack Sords

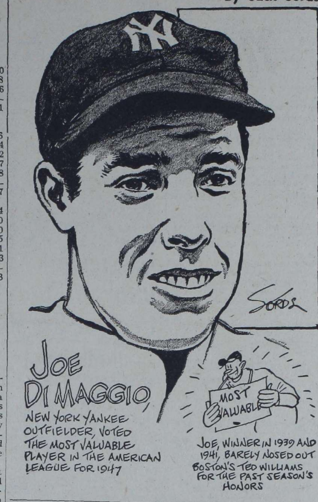

Heights Score Over Manors, Take Villager Circuit Lead

The tie for the lead in the Friendly Villager League was snapped last night when the Heights squad swept to the top with a 2-1 win over the Manors while the Knolls dropped to second place with a healthy 2-1 shove from the Shore Acres outfit. The Acres, in turn, pulled up to within a game of the runner-up slot.

The games were all close as the Acres took one by five timbers and another by only 12 while the Heights victory in the first game was only by a tingling two-pin margin.

In the other matches the Heathcotes whipped the Rye Neck squad and the Orientas took the Sterlings, both squabbles going by 2-1 scores.

Mrs. Ehrbar of the Heathcotes was top kegler for the evening with a 482 series and a 199 string, the latter rolled in a losing cause as the Heathcotes dropped the final game to the Rye Neck outfit.

The scores:

Shore Acres (2)				
K. Flora	94	115	121	330
G. Tuttle	125	137	113	375
M. Elgeizer	99	110	115	324
A. Secker	104	131	114	349
L. Hall	166	152	135	453
Total	588	645	598	1831
Knolls (1)				
M. L. Tervola	100	116	112	328
A. Skinner	128	127	130	385
M. Heithaus	121	108	129	358
M. Reid	109	119	102	330
A. Herman	107	145	129	381
Handicap	18	18	18	54
Total	583	633	620	1836
Heathcotes (2)				
H. Malinowski	122	119	140	381
B. Wendel	102	98	122	322
E. Caterson	120	121	137	378
L. Radcliffe	124	103	156	383
M. Ehrbar	126	157	199	482
Total	594	598	754	1946
Rye Necks (1)				
Blind	81	81	81	243
Blind	141	141	141	423
E. Schmidt	139	107	130	376
A. Mohr	112	147	130	389
F. Martensen	152	100	130	382
Handicap	5	5	5	15
Total	630	581	617	1828
Orientas (2)				
A. War'ington	120	119	199	438
R. Wernicke	132	134	119	385
M. Cipolla	131	111	128	370
T. Parker	130	111	150	391
M. Castaldo	158	144	132	434
Handicap	24	24	24	72
Total	695	643	752	2090
Sterlings (1)				
M. Saunders	135	162	107	404
Blind	93	93	93	279
M. Rhoads	111	104	123	338
M. Clausen	120	153	118	391
E. Rigano	115	158	145	418
Total	574	670	586	1830
Heights (2)				
G. Warren	119	131	145	395
L. Finelli	102	135	106	343
F. Fasolo	155	139	158	452
B. Roger	141	109	128	378
T. Warren	105	136	159	400
Handicap	8	8	8	24
Total	630	658	704	1992
Manors (1)				
E. Heyer	133	147	157	437
A. Russell	149	134	144	427
D. Wolf	96	127	101	324
M. J. Downer	124	134	123	381
M. Lemon	126	121	140	387
Total	628	663	665	1956

Capitol Court Five Organizes

The Mamaroneck Capitols, a new basketball outfit composed *mostly of players who have en*gaged in Star football play, will hold its first practice tonight at the Mamaroneck Senior High School gym.

The drill has been called for 8 P. M. by George Humphreys who is prexy of the outfit. Jim Rodriguez is secretary.

The team expects to get into action in the near future but no permanent home floor has been secured as yet and no schedule games have been booked. Decisions on both matters are anticipated at tonight's meeting which will follow the practice.

Fish And Game Group Elect Staff Thursday

WHITE PLAINS—The Southern NY Fish & Game Association's annual meeting will be held in the County Center's main auditorium here at 8 P. M. Thursday, with election of officers to be held and Clayton Seagers, NY State Conservation Department director, scheduled as featured speaker.

The nominating committee offers the following slate of officers: Harold Kimball, president; Victor Bennett and Henry Schlichting, vice presidents; Willis Gorham, treasurer, and Mel Rosch, secretary. Kimball, *Schlichting and Rosch* are representing the group at the annual meeting of the State Council at Rochester, today and tomorrow.

TAPPETT IS TARGET

NEW YORK—*Halt* Tappett. That will be the cry tonight when a crack field of midget auto race drivers roll their cars to the starting line at the Kingsbridge Armory in the Bronx. Tappett last Saturday night set a new track *record for the five mile distance.*

TWO GOOD INVESTMENTS— Buy U. S. Savings Bonds regularly Read The Daily Times every day.

Pasco Winner Over Callura In Center Bout

By FRED STAFFORD

WHITE PLAINS — Rudy Pasco, *Toronto featherweight, scored* his second County Center victory last night *the same way he'd won* his first one, back on the opening card of the season in mid-September—via a seven-round TKO.

This time the unbeaten 20-year-old battler battered a fellow Canadian, Jimmy Callura of Hamilton, Ont., to a standstill and Referee Lou Boughton halted action at 2:04. In his previous center victory, Pasco so completely outclassed Davey Allen that action was halted.

Pasco did not outclass Callura, though having him in bad shape at the premature finish to their scheduled eight-rounder which was witnessed by 2,500 fans. He *himself* had sustained a bad eye cut early in the seventh and had to come from behind, on our card, and take the fifth and sixth to get on even terms with Jimmy entering the seventh.

The scrap provided more action than the Allen booking, but not *much more. Until the fifth it* was a lack-luster affair. The fans also had few chances for cheering on the undercard, which was generally slow, although producing a few close scraps and one good punching bout.

Fairest Norman, middleweight from Mount Vernon, easily punched out his seventh victory in eight pro tests, and his second in three center jousts, over Mel Williams, Trenton, in a four-rounder.

Other results:

Semi-Final: Carroll Alexander, 123, Washington, D. C., was awarded the decision (unpopular) over Alvaro Estrada, 131, Mexico, 6.

Oscar Lewis, 134½, Newark, outpointed Paul (Papesca) O'Hara, 135¾, *the Bronx*, 6.

In four rounders Marcelo Pachece, 140, TKO'd Salvadore Caliento, 145, end of 1st round, and Manuel Torres, 140¼, outpointed Art Garcia, 138¼.

Alley Standings—

DAILY TIMES LEAGUE

	W	L	Pct.
Mamaros	27	6	.818
Laundrymen	22	14	.611
Mike's Five	20	16	.556
Skyscrapers	19	17	.528
Recs	17	19	.472
Equippers	15	18	.455
Odd Fellows	9	24	.273
Robbies	9	24	.273

FRIENDLY VILLAGERS

	W	L	Pct.
Heights	22	14	.611
Knolls	21	15	.583
Shore Acres	20	16	.556
Manors	18	18	.500
Orientas	15	21	.417
Heathcotes	16	20	.444
Rye Neck	16	20	.444
Sterlings	16	20	.444

Sports Calendar

TODAY

Bowling

Fraternal League: Mamaroneck Rec, 8:30 P. M.

Ladies' Major League: Larchmont Bowl, 8:30 P. M.

Acres Ladies' League: Larchmont Rec, 8:30 P. M.

Basketball

Rye Pioneers vs. Crandall Post; Mount Vernon Service Forum vs. Yonkers Hollows: County Center, 8 P. M.

TOMORROW

Bowling

American Ladies' League: Mamaroneck Rec, 8:30 P. M.

Community League: Larchmont Rec, 8:30 P. M.

Hasley And Harrison Drill Bellows And Mamaroneck For Season Court Openers

They're exceedingly busy these days on both the Mamaroneck High School basketball court and on the Bellows High School floor as both squads prepare for the start of the cage season, slated for a week from Friday when the Bellions meet Blessed Sacrament.

At the Hilltop a group of eager hoopsters has been working out *regularly under the watchful eye* of Coach Harry Harrison but official practice is slated to start next week as the schedule, released yesterday, doesn't open until January 6 when New Rochelle will entertain the Tigers.

The Orange slate lists only 14 games, *all* in W.I.A.A. play, but it is expected that four more contests will be carded against non-league teams, bringing the total up to the 18-game limit.

*The nucleus of the Tiger quin*tet will probably include seven vet court operatives back from last year. Bob Reeves, Joe Petruzzo, Bib Riegel, Jud Gibbs, Ed Smith, Al Schreck, Ambrose Zen and Jim Bilotta are all expected to see plenty of action when the season opens.

Coming up from the Junior Varsity are Bill Bender, Bob Wilson, Johnny Roy, Al Amy, Roy Rivituso, Dick Athy, Bill Carullo, Joe Wilson, Arthur Bruno, Larry *Santangelo and Carmine* Stingone. That squad will fill some of the vacancies incurred by the graduation of many of last years varsity outfit.

Hasley Cuts

Up at Bellows Coach Jack Hasley has been in the process of pruning, and has cut his squad to 22 players with two more likely to come off before the season opener against the Sacrament *five.*

The East Enders are faced with a tough schedule, including a full S.W.I.A.C. slate. It'll be the final year in the loop for the Blue and Black and the Bellions expect to give a good account of themselves despite the loss of such players as Warren Bascome, Vic Hallberg and Pete Laise who formed the nucleus of last season's squad.

Hasley has tentatively installed long, lean George Fischer in the center post. Fischer worked on the JV outfit last year. Others *who will see plenty of action in*clude Bill Block, Red Tallevi, Herb Foster and Stan Bonelli. That quintet, together with Steve Evangelista, is the heart of the East End outfit.

The remainder of the first team will be chosen from Don Anderson, Joe Benedict, Dan Evangelista, Fuzzy Fasola, Ed Feldt, Harvey Harriott, Steve Johnston, Ed Kaynor, Barry Loughrane, Tom Mayers, Rocky O'Connell, Ed Petrie, Panky Vitetta, George Vladenides, Tom Walsh and Art Henne.

Managers of the Bellows team include Iggy Puleo and Bill Hodsdon with Dave Hackett and Sal Faillace as assistants.

The team will play Blessed Sacrament, Horace Greeley, Scarsdale, and Dobbs Ferry in non-league games with the first game against Scarsdale providing a novelty in that it will be played at night. The Scarsdale outfit has never before played a night game.

Otherwise the slate includes *only S.W.I.A.C. contests, winding* up with the league All-Star game in which a team chosen from among Harrison, Rye and Bellows will oppose a squad selected from Eastchester, Pleasantville and Edison. That game will be played *at Harrison.*

The schedules:

F. E. Bellows

Dec. 12, Blessed Sacrament, home; Dec. 16, Blessed Sacrament, away.

Jan. 9, Eastchester, home; 13, *Horace Greeley*, away; 16, Edison Tech, away; 23, Pleasantville, home; 30, Rye, home.

Feb. 6, Harrison, away; 10, Scarsdale, away; 13, Dobbs Ferry, home; 20, Edison Tech, home; 24, Scarsdale, home; 27, Pleasantville, away.

March 2, Dobbs Ferry, away; 5, Rye, away; 9, Eastchester, away; 12, Harrison, home; 13, S.W.I.A.C. All Star game at Harrison.

Mamaroneck

Jan. 6, New Rochelle, away; 9, White Plains, away; 13, Davis, home; 16, Port Chester, away; 20, Yonkers, home; 23, Isaac Young, away; 30, Leonard, home.

Feb. 10, New Rochelle, home; 13, White Plains, home; 17, Davis, away; 20, Port Chester, home; 24, Yonkers, away; 27, Isaac Young, home.

March 5, Leonard, away.

Indoor Polo Slated At Boulder Brook

SCARSDALE — Westchester polo moves indoors Sunday with Boulder Brook Club again scheduling a program of weekly *matches* against outstanding eastern independent and collegiate trios.

Tom Glyn of Fairfield, Conn., who captained a Nutmeg State team in several Summer appearances at Blind Brook, has been engaged as player-coach. The local lineup will include new players schooled by Glyn, as well as veteran performers from the Met area.

Sunday's inaugural brings Hutchinson Farms of New Rochelle to Boulder Brook for a meeting scheduled for 3 P. M.

SHOWPLACE OF THE NATION RADIO CITY MUSIC HALL ROCKEFELLER CENTER
Spencer TRACY · Lana TURNER · Zachary SCOTT
in M-G-M's "CASS TIMBERLANE"
SPECTACULAR STAGE PRESENTATION

LOEW'S
TODAY THRU MON.
Continuous Showings Regular Popular Prices
LAST COMPLETE SHOW TONITE AT 8:45 P. M.
EXACTLY AS ORIGINALLY SHOWN!
GONE WITH THE WIND
TECHNICOLOR
AN MGM MASTERPIECE RELEASE!
Last Complete Show Saturday Nite at 9:15 P.M.
Loew's Vodvil — 5 Big Acts — Every Tuesday Nite

BASKETBALL

TONIGHT
Yonkers Hollows
—vs.—
Mt. Vernon Ser. For'm
First Game 8:00 P. M.
Bedford Hills
—vs.—
Rye Pioneers
COUNTY CENTER
WHITE PLAINS, N. Y.
GEN. ADM. 60c

RKO PROCTOR'S

EMBASSY PORT CHESTER
TODAY THRU SUNDAY

CAPITOL PORT CHESTER
TODAY THRU SUNDAY

◆ PLAYHOUSE ◆
Mamaroneck
TODAY
"DEEP VALLEY"
— also —
"BIG TOWN"
THURS. - FRI. - SAT.
Wm. Powell - Myrna Loy
"SONG OF THE THIN MAN"
— also —
"THE OTHER LOVE"
Barbara Stanwyck
Larchmont
TODAY & THURS. DEC. 3 & 4
Dane Clark - Ida Lupino
in
"DEEP VALLEY"
FRI. and SAT. DEC. 5 and 6
William Powell - Myrna Loy
"SONG OF THE THIN MAN"
with
Keenan Wynn

BIG SISTER By Les Porgrave

VIRGIL By Len Kleis

THE DAILY TIMES

Thursday, December 4, 1947

Published every business day by The Mamaroneck - Larchmont Publishing Co., Inc., 126 Elm Street, Mamaroneck, N. Y. Telephone Mam'k 2100 - 2101. V. R. Macy, jr., president; H. Richmond Campbell, vice-president and general manager; William L. Fanning, treasurer; H. F. Lippold, secretary. National Advertising Representative, Kelly Smith Company, Graybar Building, 420 Lexington Avenue, New York City.

MEMBER OF THE ASSOCIATED PRESS

The Associated Press is entitled exclusively to the use for republication of all the local news printed in this newspaper, as well as all AP news dispatches. All rights of publication of special dispatches herein are also reserved.

MEMBER OF THE AUDIT BUREAU OF CIRCULATIONS

Single copy, 5 cents; subscription rates by carrier, 20 cents a week. Subscription rates by mail in New York State: one year $10; six months $6; three months $3.50. Entered as second class mail matter at the postoffice, Mamaroneck, Westchester County, N. Y.

Oil Shortage—

THERE are grave warnings concerning a likely shortage of gasoline and fuel oil during the coming Winter months. There is talk of a return of rationing in both commodities. Complicating the situation is the troubled relationship between the United States and Arabia, where we have depended upon obtaining oil for Navy use. If that source be closed to us, or the flow diminished, our national defense needs must be met from domestic sources, with a resultant loss in volume available to the civilian.

William E. Warne, Assistant Secretary of the Interior, said last Tuesday that a return to compulsory rationing may be averted "unless something unprecedented occurs." But how can we be sure the unexpected will not happen?

On the same day, appearing before the Senate Committee on Small Business, J. Henry Esser, of Mount Vernon and Mamaroneck, an oil dealer of long and reputable standing in Westchester, told some blunt facts. Said the Westchester dealer, in effect: "Unless I receive immediate shipments of fuel oil, 20,000 homes in my area will be cold by Christmas." Shipments to his firm from the Southwest, he explained, had dropped to such a low point that he would be 50 per cent shy of what he needs for scheduled deliveries. And unless supplies are available immediately to him, he added, he will be short by as much as 60 per cent later.

This condition probably holds for other firms in the Westchester area also. Obviously, our health as well as our comfort is threatened. And one only thing the individual householder can do about it is begin now to conserve what coal or oil he has in his bin or tank.

—0O0—

Good Business, Poor Politics—

NO observer of the pre-1948 struggle for pole position among the aspirants in the race for the GOP presidential nomination can fail to be impressed with the frank expressions of views and the courageous candor of Senator Robert A. Taft of Ohio. Not resting upon his all-out espousal of the highly controversial Taft-Hartley labor relations law, the Ohio solon has now advanced specific recommendations to combat inflation. In that field we find almost equally inflamed variances of opinion.

Speaking in Philadelphia Monday evening, Senator Taft laid down an eight-point program to fight growing costs and to stabilize the purchasing power of the dollar. Here are those points:

1. Increase productivity through improvement of machinery and through better working methods, with any further wage increases conditional upon a "more complete day's work."

2. Reduce Government expenses and bureaucratic activities and thereby cut taxes.

3. Send to countries outside Europe only what we can spare and in the amounts of their products they send us; send to Europe only that which we know will aid the nations to get back on their feet.

4. Restrain the use of bank credit.

5. Cut down the percentage of Government guarantee on housing loans.

6. Arrange for limitations on consumer credit.

7. Institute an educational campaign throughout the nation to discourage spending and encourage thrift.

8. Use subsidies sparingly and support prices "only to the extent required to keep our promise to the farmers."

Those are sound, logical, sensible recommendations. We don't know when we have seen a program better devised to get us back into economic balance — or one more likely to lose votes for the author.

If only we voted in this country on intellect instead of upon emotion, and for ability rather than glamor, what a wonderful candidate Senator Taft would be!

A Glance Backward—

A DECADE AGO
(From The Daily Times)

Elaborate Christmas decorations on Mamaroneck Avenue were illuminated at 5:30 P. M. when Mayor William H. Johnson threw a switch sending current to more than 4,000 bulbs strung along the length and breath of the thoroughfare . . . Bellows High School Seniors put on three one-act plays with Arthur Bailey, Robert Grenier, Roy Hare, Louise Spader, Cynthia Moore, Frances Deutsch, and Dorothy Carr among the players . . . St. Thomas's Guild made plans for a bridge at a meeting held in Mrs. R. A. Burger's home on Stuart Avenue . . . and just 35 years ago few people were aware that the Village of Mamaroneck owned a railroad of its own. The line wasn't long and its rolling stock was merely one car which was busily transferring earth and stone from carts to points where they could be deposited to the best advantage. Several acres of good land were made at Harbor Island through the operations of the "railroad."

Col. Joe Bush Says—

Prexy Harry Truman is down in Florida on "Operation Key West," which consists mainly of catchin' up on his sleep. He will return next week to Washington to resume "Operation White House," which consists of tryin' to hold on to it. With the housin' crisis as it is, you can't blame a guy for hangin' on—especially when the rent is free.

Fame is short and time is fleetin'... Just a year ago the number one football team was Army. This year, Army didn't place a single man on either the first or second Associated Press All-America teams... O tempora, O mores, O my goodness!

Local 402, Santa Claus Union, has issued regulations about the fire hazards to members who smoke while wearin' the long beards. First thing is to rake around the eyes; second, wet down the underbrush.

Bob Akin of Ossining, who ain't picked a winner in 20 years, has come out for Gen. Eisenhower for President... Outside of that, the Eisenhower boom is doin' all right.

There's talk of a strike among drivers of fuel oil trucks in Westchester, on the slogan: "Strike while the pipes are hot."

Our idea of futility and absolute waste of time is a male ballet dancer runnin' for office in a Elks' Club.

BESIDES FIGHTING

Military Government, dam and waterway construction, food research, disaster and emergency relief, river and harbor maintenance, flood control and reforestation, are just a few of the many things the Army does besides fighting.

Most of India's mineral resources lie outside the borders of the new state of Pakistan.

WINTERIZE YOUR CAR NOW!

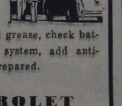

Bring your car in now for our complete winterizing and tune-up services. We'll change oil and grease, check battery and ignition, flush cooling system, add anti-freeze. Drive in today and be prepared.

LUBY CHEVROLET COMPANY, INC.
Your Local Larchmont-Mamaroneck Dealer

1879 PALMER AVE. At the Station Larchmont, N. Y.

Phones: Larch. 2-2888 Mam'k 9-0233

The Counselor—

BRIGHT SPOT

Report to readers: The request for a wheel chair for a man whose legs recently were amputated has been answered. A Mount Vernon woman graciously filled this need.

FILET MIGNON

What is "filet mignon?" Some say it's boneless meat or fish; some say it's one piece of beef. Just what is the exact meaning?

E. J. V.

For one thing it's about $1.65 a pound these days—if you can get it. "Filet mignon"—the term is borrowed from the French—is a round piece of beef tenderloin taken from between the rump and the short loin. It is a succulent morsel, especially choice when it has aged long enough.

"Filet" in this case means a piece of lean meat without bone, and "mignon" delicate.

A filet of veal or mutton is a slice from the fishy part of the thigh, while a fillet of fish is a slice of flat fish without bone, like fillet of sole. The word also is often spelled fillet.

LOOKS INNOCENT ENOUGH

A friend has given me an Indian pottery vase, and I notice that, when I keep water and flowers in it for a few days, a yellowish mold forms on the outside. Could there be some sort of poison with which the Indians saturated the vase?

E. A.

James A. Ford, assistant curator of North American Archeology at the Museum of Natural History in New York, says it is difficult to guess what the material forming on the pottery vessel is, since the area it comes from isn't stated. If the vase is from Peru, the material probably is saltre (saltpeter). This is not poisonous and may be removed by soaking the vase in water for a week or more, he says. It is unlikely there would be any poisonous material in pottery vessels.

ACTORS' BENEFIT FUND

Is there some place in New York City where clothing donated by actresses is sold and the proceeds given to a benefit fund for needy actors and actresses?

D. V. R.

There is the Actors Thrift Shop at 104 West 44th Street, New York City. The Thrift Shop, which sells to the public, is administered by a committee of people prominent in show business, including Margaret Webster, Eddie Cantor and Ilka Chase. The public joins theatrical big and little names in giving the shop articles to sell, such as clothing bric-a-brac, china and other items. Thrift Shops carry. The Actors' Thrift Shop collects donated articles in New York City and pays express charges for donations from outside the city. Proceeds go to the Stage Relief Fund. A recent gift which especially delighted the shop management was represented by all the costumes from "State of Union," when the Broadway run closed.

WAR DEAD

A friend and I have been discussing what expenses the Government pays in bringing home the war dead. I say the Government pays all expenses of the actual return—for the casket and voyage, while the family pays for the plot, etc. My friend believes the Government pays no expenses, except for the casket. Can you enlighten us on this subject, because we have a friend who soon will have to go through this ordeal? R. S. D.

The Government buys the metal casket and pays the expense of bringing the war dead to this Country and near home. It allows $75 toward burial, and then it is up to the relatives, who buy the plot, pay the undertaker, or, in short, pay for the sort of burial here that they want.

We cannot resist saying that we believe it a mistake for families not to leave their war dead overseas. Deliberately to revive a sorrow seems of little good to anyone, living or dead.

Calendar

TONIGHT—

Sheldrake Yacht Club, 9:30 P. M., clubhouse, Mamaroneck.

Larchmont Democratic Club, 8:15 P. M., 2 East Avenue.

Larchmont Real Estate Board, 8 P. M., 131 Larchmont Avenue.

St. Thomas' Church Christmas Fair, 2-10 P. M., Parish house.

St. Augustine's Church Christmas Bazaar, 7:30-11 P. M., St. Augustine's School auditorium.

Ladies Aid, 8 P. M., St. John's Lutheran Church.

Wesleyan Service Guild, 8 P.M., Mamaroneck Methodist Church.

Companions of the Forest of America, 8:15 P. M., Knights of Columbus rooms.

Junior Section board meeting, 8:30 P. M., Mamaroneck Woman's Club.

TOMORROW

Larchmont Rotary Club, noon, Larchmont Lodge.

Department Day, of Larchmont Woman's Club, 11 A. M., Larchmont Avenue Church house.

St. Thomas' Guild, 1:30 P. M., Mamaroneck Methodist Church.

Junior High Jinks, 7 P. M., Mamaroneck Junior High School.

Barry Avenue PTA social event, Barry Avenue School.

Exhibit of play-time materials, 8 P. M. Central School auditorium.

Couple's Club, 8:30 P. M., Larchmont Avenue Church house.

N.A.A.C.P. Forum, 8:30 P. M., Mamaroneck Avenue School.

B.P.O.E., 8:30 P.M., Elks clubhouse, Post Road.

Ladies' Guild, 8:30 P. M., Holy Trinity School library.

The National Whirligig—

The News Behind The News

By Kay Tucker

COMMIES SLIPPING—American Communists are fast losing their power to use the labor movement to harass the U. S. Government and paralyze industry as Stalin's agents have done in France and Italy. It is one of the sunlit signs on a dark international horizon.

As a matter of fact, it has been the Reds' successes over there which have caused the revulsion over here, in Mexico and in South America. American labor leaders are in London and Paris, studying on the scene how Kremlin operators try to break down the trades union program on behalf of Moscow's grim schemes instead of for the benefit of the workers.

They are also investigating the well substantiated charge that, through the Soviet's energetic but futile attempt to take over the National Maritime Union, the Russians aim to tie up the ships, the crews, the longshoremen and the European railroads needed to transport and handle both stopgap and Marshall Plan shipments to the anti-Communist countries in Western Europe and the Mediterranean littoral.

* * *

UNION — Washington recognizes that this struggle for domination of world labor shares equal importance with Secretary Marshall's battle with Molotov at the London Council of Foreign Ministers.

Mr. Marshall might win every diplomatic argument with his opposite number at London, but his achievements could not be undermined overnight if Stalin had the workers of the world—"Ye prisoners of starvation," as the International hymn depicts them—in his iron grip.

As of the moment, Stalin has not been able to drop his "iron curtain" around the trades union movement outside of Russia and his satellite nations.

* * *

CONSERVATIVE — The victories of the more conservative labor forces in the United States are almost too recent to need detailed recording, but a brief summary is necessary for presentation of their full significance.

The United Automobile Workers, the most powerful and populous C.I.O. unit, resisted Walter Reuther on an anti-Communist platform and routed his radical opponents. Although he had wiggled and wabbled because several of his component units are radically inclined, especially the electrical workers, C.I.O. President Philip Murray gave a belated blessing to young Reuther.

* * *

DISCIPLINING—The National Maritime Union voted out the "Commies" from their midst, thus killing any chance of persuading Atlantic Coast longshoremen and crews to sabotage shipments to Europe through 1948.

The American Federation of Labor stripped John L. Lewis of vice-presidential honors because he would not sign the anti-Communist affidavit required by the Hartley-Taft Act. John L., of course, is no Communist and he has blocked their infiltration into his United Mine Workers.

He was thrown out only because his stubborn attitude prevented other A. F. of L. unions from utilizing N.L.R.B. machinery in their disputes. Nevertheless, the disciplining of such a powerful figure is a straw in the anti-Red wind now sweeping labor's front stoppes.

* * *

KEY—The basic and comforting fact is that the "Commies" and fellow-traveling friends, including their millionaire pals in Hollywood, have been driven out of the key industries essential to peacetime production and to national defense. A few may remain in underground cells but they have been rendered impotent.

They have been ousted from such vital activities as automobile (plane and tank) centers, coal, steel, domestic transportation, Atlantic Coast shipping and general manufacture. They have been cashiered from important Government posts into which they had crept during the period of our wartime romance with Russia.

Although under fire, they are still strong in ore mining and smelting, the food and tobacco trades, electrical and radio goods, and among the West Coast longshoremen, where Harry Bridges still holds sway.

Undercover moves to weaken their influence have been set afoot at Washington, based on labor's reactions to the Commies' machinations in France and Italy. And, of course, the FBI keeps a sharp eye on their operations.

* * *

REVOLUTION—The labor revolution against Moscow threatens to break up the World Federation of Trade Unions, which was formed by Moscow and sympathetic groups more than two years ago, or before Stalin, Molotov, Vishinski et al, unmasked their program for world destruction and domination.

Besides Russian unions, it consisted of British groups, Mr. Murray's C.I.O., and left-wing unionists in many countries. It made some inroads in Mexico and South America, where Lombardo Toledano, once an official in the Mexican government, was its aggressive agent.

British, American and South American units have grown suspicious of the WFTU's ultimate aims and are planning to withdraw. Tolodano, now in Paris for a meeting of the organization's executive committee, has been dethroned back home and in South America by his more conservative enemies.

He charges that he was unhorsed there by a "slush fund" raised by our own A. F. of L. President William Green. Mr. Green says nothing but he seems willing to accept the compliment.

* * *

RALLY—Washington regards world labor's hostile reaction to Russian Communism's wiles and threats as an extremely important gain.

It suggests that Stalin's grandiose plans for conquest will fail as did Lenin's. The father of the 1917 revolution expected that workers everywhere would rally to the Red banner in a world revolution against the capitalistic and democratic system.

Too, didn't then, and they seem even more reluctant now to swap well-paid jobs for ideological wind-bagging.

Grab Bag—

One-Minute Test

1. Which is the smallest of the Central American or Middle American republics?

2. What countries border Paraguay, South America?

3. What Central or middle American country has Managua as its capital?

Words of Wisdom

Imitation causes us to leave natural ways to enter into artificial ones; it therefore makes slaves.—Vinet.

Hints on Etiquette

Anyone who receives an invitation to a wedding may send the bride a gift. If only an announcement is received, no gift is necessary.

Today's Horoscope

You are very confident of your ability and you have reason to be so. You like to lead and are well liked by all who know you although you make few intimate friends. Shrewd, capable, persevering and energetic, you successfully accomplish all you undertake. You are loving, affectionate and good natured most of the time. Your birthday date is good. An opportunity to increase finances is indicated today. Good progress will be made in your next year. Happiness and conviviality await you, but you should guard against excessive expenditure and over-generosity. Tone up your nerves, avoid overstrain. Secret gains are also indicated. Born on this date a child will be conscientious, faithful, sincere, loving, generous to a fault, fortunate and liable to improvise. He or she will be rugged-strung and subject to nervous exhaustion.

One-Minute Test Answers

1. Salvador. It is also the only one without an Atlantic coastline.

2. On the north, Bolivia and Brazil, on the east Brazil and Argentina; on the south Argentina, and on the west Argentina and Bolivia.

3. Nicaragua.

It's Time for the Club

(Maybe you'll want to mail this to your Congressman)

By Frank Tripp—

There are people who lie awake nights in mortal fear of destruction; who really believe the years of our land are numbered and few; that of a sudden all may end forever.

They hear others have the secret of the atomic bomb. They bow in perpetual panicky prayer or they swing forth in reckless abandon to make their last days merry ones. You'd be surprised how many.

Their fear need not be of atomic bombs. It might better be fear of our own folly, delay and indefinite indecision.

Universal destruction is not the aim of war; it aims to destroy only the enemy. Nations do not contend against weapons which could certainly be their own undoing. Germ warfare would be suicidal. Even poison gases did not appear in the last war. The atomic bomb is definitely a suicidal weapon, once known to all the world.

* * *

We need never have part in another war in which millions of men surge and siege against each other to kill. America holds the means to insure itself against any weapon now known to man. America is safe—but silly.

No matter who may gain the atomic secret, America is as safe from destruction by it as it was before its invention. America can call Russia's bluff on that of any nation, and make good if need be.

* * *

One of man's first instincts was to defend himself. The cave man never went forth without his club. Down through the ages it has been the man with the club who was safe.

It always has been the man with the biggest club. Primitive man relied little on conversation. His foes respected only his club. Times haven't changed so much.

We are talking ourselves into trouble and kid each other that we can be safe through talk. We cannot talk a bully into a high chair with an ice cream cone. We have done our part and tried. It's time to bring out the club. The sooner we do, the sooner the talk will end and the nation sleep sounder.

* * *

We have—rather bureaucracy has—developed a State Department that is a veritable army of itself; 25,000 people think of it! That many people with their noses in other nations' business, and all vying to be the fair-haired son at home. Great masses of stone corridors, mountains of records and reports, months upon months of investigations and research, hundreds of hours of arguments and gab. Billions spent, and a stratosphere of confusion results.

Perhaps the clumsy job impresses someone; but surely not the potential for at whom it all is aimed.

* * *

So, what? We've got to talk a language that the stubborn menace fears.

Let him have the bomb; let everybody have it, if they can dope it out. We have it now. We have the club. They know it; have seen it swing.

Let's make one more speech—then stop talking.

Let's tell 'em we've got atomic bombs and planes to carry them anywhere, scattered all over our nearly four million square miles.

That we've got scores, even hundreds, of equipped and manned posts waiting like fire departments to respond to alarms.

That boys from any of them can drop in on any smart aleck who monkeys with the buzz saw, and paint up his town like Hiroshima.

* * *

Maybe we already have just that. If we haven't, we can get it; and we should—the very first thing we do.

We should get it; tell the world; then shut up and start making some automobiles, houses and pants for ourselves.

After that we won't need 25,000 thinker-uppers of ways and means to save America.

Brother, she'll be saved!

Legion Leader Sees Reds In Posts

BEDFORD HILLS — Communists have infiltrated some American Legion Post in Westchester, E. F. O'Dougherty of White Plains, County Legion Commander, said here.

Mr. O'Dougherty said the commander of one post and the adjutant of another were forced to resign because they are Communists. He did not name the posts involved.

The County Commander speaking before Robert F. Crandall Post in the Bedford Hills Community House, pointed out that a new Legion ruling requires all prospective members to state whether they are Communists before their induction.

SOME STARS ARE BORN
OTHERS ARE BUILT BY
GAROD
And the brightest one for 1948 is the NEW "Starlet"
$29.95 (less batteries)

3½ LBS. OF GLAMOROUS PERSONAL RADIO

It's the year's most exciting radio. It's a tiny electronic triumph. It's a Garod wonder value that you'll want for yourself, and to give to your very best friends. The "Starlet" will play anywhere, anytime. You can pack it away in a traveling bag, put it in your pocket or carry it along on a convenient shoulder strap.

GAROD ALONE BUILDS THE "Starlet"
★ Plays instantly when opened.
★ Shuts off automatically when lid is closed.
★ Finished in plastic and gold two-tone color combinations.
★ Makes an ideal personalized gift.

PLAZA RADIO
1939 Palmer Avenue Larch. 2-0002
LARCHMONT, N. Y.
OPEN EVENINGS

Pineers Maintain Four Game Advantage In Bowl-Ette Loop Kegling

Trip Television Gals, 2-1 As Georgettes, Jewels Cop; Flora Lanza's 524 Is Tops

They bowled according to form ast night in the Bowl-Ette cir- uit at Larchmont Bowl. The eams that were supposed to win, von; the squads that were figured o lose, lost.

The Pineers, topping the circuit y four games, held their lead as hey took a pair from the Tele- ision Gals who made the match lose as Mrs. Dorothy Rock came hrough with the night's top game, olling a 211 in her second effort. he match was tight as the Pin- ers pulled out the first game by nly eight timbers, lost the second y 13 and then copped the third n a seven-timber whisker.

Meanwhile the Georgettes and ewels, vainly trying to catch up ith the Pineer outfit, turned in -1 wins and merely managed to eep up with the pace. The Jew- ls took the Caps despite Mrs. lora Lanza's 524 triple for the sers while the Georgettes man- ged to down Steve's Four.

The Curlette squad trimmed the eter Pans and the Accessory irls scored the night's only shut- ut as they wiped the smiles off he faces of the Happy Girls and id it in no uncertain fashion.

Pineers (2)				
ibson	137	134	120	391
oulton	144	138	165	447
lynn	118	132	150	400
aston	136	169	111	416
Total	535	573	546	1654
Television Gals (1)				
feiffer	100	120	116	336
ehg	139	121	145	405
ock	128	211	147	486
ickerman	160	134	131	425
Total	527	586	539	1652
Caps (1)				
lind	134	134	134	402
ainalde	145	121	114	380
owney	145	156	140	445
anza	200	137	187	524
Total	628	548	575	1751
Jewels (2)				
pero	112	167	132	411
homas	162	138	130	430
ock	142	157	203	502
ramond	153	158	143	454
Total	569	620	608	1797
Accessory Girls (3)				
. Lemon	146	129	154	429
. Smith	139	136	130	405
. Lemon	159	160	137	456
. Rigano	177	151	164	492
Total	621	576	585	1782
Happy Four (0)				
eyer	160	118	135	413
onnato	146	111	116	373
tein	116	121	132	369
mirge	110	164	143	417
Total	532	514	526	1572
ick's Pals (2)				
uad	143	186	164	493
atone	115	129	160	404
Van Noppen	137	161	115	413
Blume	175	157	147	479
Total	570	633	586	1789
Dressers (1)				
Foster	138	131	175	444
Ruch	147	105	145	397
Salasin	106	118	149	373
Keresey	125	127	163	410
Total	516	476	632	1624
Steve's Quartet (1)				
Horstman	99	117	119	335
Valle	109	117	151	377
Fortunato	131	135	130	396
Radcliffe	144	127	145	416
Total	483	496	545	1524
Georgettes (2)				
Fasolo	106	172	138	416
Blind	112	112	112	336
Derby	130	124	126	380
Strosahl	151	151	132	434
Total	499	559	508	1566
Curlettes (2)				
Finger	162	147	147	456
Leone	114	139	152	405
Donato	151	155	149	455
Cuatt	176	177	145	498
Total	603	618	593	1814
Peter Pans (1)				
Roche	126	104	157	387
Reiter	118	112	153	383
Sparrell	135	144	179	458
Van Heusen	155	105	117	377
Total	534	465	605	1605

Eagles Battle Rockets; After Fifth Straight

The undefeated Larchmont Eagles will be after their fifth straight tomorrow night when they take the ice at Playland against the Bronxville Rockets.

The Rocket outfit boasts three wins as against one loss, that administered by Orison MacPherson's Eagle squad. A victory for the Bronxville team will create a first place tie in the Westchester Hockey League.

The Eagles expect to start an attacking line which will include Harry Van Dyke, Gene McDonough and a new-comer, Ray Francell who has taken Dave Burns' spot on the Eagle squad. Defensemen will be Warren Gunsten and Olav Kollevoll with Ed Bearden in the net as usual.

Bronxville will be led by Jim Vaight at center with George Copeland and Johnny Burkart probable wingmen. Joe Schaefer will be at goal and Howie MacCurdy is certain to be one of the defense operatives.

Game time at Playland is 8:30 P. M.

Rye Pioneers Beat Bedford In Court Tilt

WHITE PLAINS—The preliminary stole the thunder from the feature on the second of the season's County-wide basketball bargain bills at the County Center last night as the Rye Pioneers tripped the Robert Crandall Legion Post quintet of Bedford Hills, 27-26, with a better-than-Hollywood finish before 450 fans.

Bo Aletti, former Harrison High star, produced the eye-popping windup touch by unloading a set shot which was in mid air as the final buzzer sounded and dropped through to erase a 26-25 Bedford lead.

It snatched victory right out of the Bedford Hills five's satchel, gave a thrill-ending to an otherwise slow game, and accounted for the second sensational finish these cage bills have produced in as many weeks. Last Wednesday, the New Rochelle B-O-B's nipped the White Plains vets in a double-overtime.

In last night's nightcap, the Mount Vernon Service Forum scuttled the defending County senior champions, the Yonkers Hollows, 63-50. This was the highest-scoring game of the Center season and the winners, though wobbly at times and obviously not in good playing shape yet, gave evidence that they may well develop into one of Westchester's most powerful clubs before the season is out.

Next week, the B-O-B's and White Plains Vets do it all over again, in a rematch of their thriller last week. In the opening game, the Mount Vernon Standards and Tuckahoe Firemen will collide.

Rye Pioneers	G	F	P
G. Carpenter, f	2	0	4
D. Carpenter, f	0	1	1
O'Brien, f	1	0	2
Reade, f	0	0	0
Wetmore, c	2	2	6
Fitzgerald, c	0	0	0
Aletti, g	2	3	7
Wood, g	0	0	0
Downs, g	1	1	3
Clinton, g	2	0	4
Totals	10	7	27

Bedford Hills	G	F	P
McGrath, f	4	0	8
Fazzanga, f	0	0	0
Livingston, f	2	0	4
Malsbury, f	0	0	0
Eich, c	3	0	6
Hall, c	1	2	4
Montelone, g	2	0	4
Fortnichella, g	0	0	0
Kosakowski, g	0	0	0
Totals	12	2	26

Motts, Bells Annex Ladies Loop Matches

The Motts and the Bells racked up 2-1 wins last night in Larchmont Acres Women's League kegling as they downed the Bassetts and Fenimores in matches which weren't too close. Every one of the six games was handily taken by the victor.

Mrs. Lillian Crisman's 424 was top triple and her 159 string was matched by Mrs. Pauline Swanson to garner high score in that department.

Bassetts (1)				
Wedda	111	84	92	287
Settelen	95	109	97	301
Rubin	118	133	94	345
Pastor	111	87	128	326
Gullette	135	139	136	400
Handicap	13	13	13	39
Total	583	565	560	1708
Motts (2)				
Crisman	135	159	130	424
Herman	78	81	128	287
Heidel	100	110	101	311
Scharak	121	87	119	327
Swanson	116	159	112	387
Total	550	596	590	1736
Fenimores (1)				
Packard	76	88	114	273
Haley	81	77	68	226
Larcom	82	142	116	340
Blind	85	85	85	255
Simon	59	61	69	189
Handicap	57	57	57	171
Total	440	505	509	1454
Bells (2)				
Earl	146	99	115	360

Legion Quintet Blanks Lions To Gain In Fraternal League

Moving up consistently the American Legion quintet in the Fraternal League crept to within a game of first place last night as it trimmed the Lions Club squad by 3-0 while the league leading Odd Fellows A team was taking a 2-1 match from the Mamaron Colts and the I. O. O. F. B squad absorbed a 3-0 shellacking from Manzoni representatives.

The course of events sent the Odd Fellows' second team into third place and pushed the Legion into second with the Odd Fellow first outfit now hard pressed to hang on to the top spot.

Rex Keech solemnly rolled a 558 to take the series honors for the night as he put together one fine game, one good string, and one average affair to rack up his total.

Dom Santomenna of the Kiwanis squad, however, waltzed away with high single game honors, sandwiching a 223 between a couple of so-so games.

The scores:

Legion (3)				
N. Vitetta	131	—	167	298
F. Schleifer	146	112	—	258
T. Forte	170	156	167	493
F. Corti	166	140	137	443
G. Newton	144	157	127	428
R. Leone	—	169	146	315
Total	757	734	744	2235
Lions (0)				
Strauch	124	164	162	450
Vollenweider	207	143	160	510
Blind	125	125	125	375
Jehle	138	107	125	370
Richards	131	154	168	453
Total	725	693	740	2158
Manzoni (3)				
Lanza	155	—	—	155
Pennetta	174	152	135	461
P. Rigano	190	154	167	511
Barile	154	145	125	424
A. Rigano	135	169	167	471
J. Rigano	—	167	212	379
Total	808	787	806	2401
I. O. O. F. 'B' (0)				
Jung	106	101	167	374
Tschampion	185	153	114	452
Kraft	161	145	139	445
Minnerly	147	172	175	494
Seavey	111	108	176	395
Total	710	679	771	2160
Kiwanis (3)				
Santomenna	115	223	159	497
Steen	65	70	103	238
Shields	102	90	144	336
O'Rorke	153	115	140	408
Blind	73	73	73	219
Total	539	447	575	1561
Magee	117	106	124	347
Rigano	115	153	128	396
Brady	146	138	131	415
Wright	160	184	185	529
Total	653	804	727	2184
Rotary (0)				
Krezel	123	112	131	366
Goldman	136	102	160	398
M. Margolius	—	130	113	243
Harrison	124	166	148	438
Breiter	—	139	172	311
Blind	125	—	—	125
Blind	125	—	—	125
Total	633	649	724	2006
I. O. O. F. 'A' (2)				
Hildebrand	143	234	139	516
Puckgaber	141	153	122	416
Palazzolo	142	140	137	419
Keech	215	189	154	558
Julier	136	171	136	443
Total	777	887	688	2352
Colts (1)				
Stockman	159	138	103	400
Reilling	125	140	144	409
Clapp	166	169	155	135
J. Hanrahan	135	—	—	135
Ritz	130	152	163	445
A. Hanrahan	—	131	152	283
Total	715	730	717	2162

SWIAC Cards All-Star Game For Courtmen

Definite plans were made Tuesday night at a meeting of S.W.I.A.C. coaches and officials for a league All-Star basketball game to be held in Harrison on March 13. The game will pit a team composed of Bellows, Harrison and Rye stars against one made up of outstanding players from Eastchester, Edison Tech and Pleasantville. Three players will be chosen from each of the league's members to make up squads of nine court operatives on each of the all star outfits.

Jack Hasley, of Bellows, secretary of the league, stated that coaches of the six S.W.I.A.C. teams will vote for the all stars and that definite rosters must be picked by March 1, almost two weeks before the game.

The league regretfully accepted the resignation of Bellows, to take effect at the end of this school year. At the same time it voted that efforts be made to replace the Bellions in the circuit and possibly to enlarge the loop.

Arrangements were also made to pick an all star S.W.I.A.C. grid team next season with coaches voting on its makeup and it was decided to discontinue junior varsity play in football as a league project.

The trophy for the 1947 football championship was officially presented to Harrison High School.

Sports Calendar

TODAY
Bowling
Larchmont Community League: Larchmont Rec, 8:15 P. M.
American Ladies League: Mamaroneck Rec, 8:15 P. M.

TOMORROW
Hockey
Westchester Hockey League: Larchmont Eagles vs. Bronxville Rockets, Playland Ice Casino, 8:30 P. M.
Bowling
Larchmont Ladies League: Larchmont Rec, 8:15 P. M.
Mamaroneck Community League: Mamaroneck Rec, 8:15 P. M.

Movie Timetable

PLAYHOUSE, Mamaroneck—"Song of the Thin Man" at 3:45, 7:00, 10:00; "The Other Love" at 2:00, 8:40.
PLAYHOUSE, Larchmont—"Deep Valley" at 2:47, 7:17, 9:18.
PROCTOR'S, New Rochelle — "Nightmare Alley" at 2:41, 6:25, 10:09; "Frieda" at 1:03, 4:47, 8:31.
LOEW'S, New Rochelle—"Gone With the Wind" at 1:00, 4:50, 8:45.
CAPITOL, Port Chester — "Fun and Fancy Free," 1:50, 4:30, 7:15, 10:05; "Spirit of West Point," 3:10, 5:55, 8:40.
EMBASSY, Port Chester—"Black Gold" 1:30, 4:55, 8:30; "It Tappened on Fifth Avenue," 3:00, 6:30, 10:00.

If you are looking for an apartment, you can have a handy helper in the hunt. Use a little 'Wanted To Rent' ad in our paper to help locate what you want.

Dan Matthaei Of Bronxville Is Selected As Coach Of Year

By FRED STAFFORD

WHITE PLAINS—Dan Matthaei, one of the Country's coaching veterans who is in his 21st season at the helm at Bronxville High School, yesterday was voted Westchester's Scholastic Football Coach of the Year by sports writers of this and other papers in the Westchester County Publishers, Inc., group.

He will receive the second annual coaching award at the All-County Football Banquet which will be held at Winkelmann's Lodge here next Wednesday Evening.

Matthaei follows Iona's Ken Germann, who won the inaugural award last Fall.

Matthaei received five votes in the balloting among the 14 scribes and sportscasters to win by a clear cut margin. Next in line were three mentors with two votes each: Len Watters of White Plains, who lost seven starters from '46 and built White Plains into a team compiling a 7-1 record; Al Young, who likewise did a major rebuilding job, developing Harrison into a club which won the SWIAC and Little Three crowns, winning five, losing one and tying one; and Jim Dilley, who was credited with a fine job in constructing an Ossining eleven which posted a 6-1-1 mark.

The veteran mentor turned out an undefeated and untied team after using seven of his starters and a heavy number of substitutes from last year's unbeaten, once-tied Bronco eleven.

Single votes went to Harry Harrison of Mamaronecks WIAA champs, who won seven and lost one; Ralph Friedgen, who brought Blessed Sacrament up from the grid depths to a 6-2 record this Fall, and Bill Whitton, whose North Tarrytown array had a 5-1-1 record.

Matthaei lost his entire backfield of Belmer, Schum, Stearns and Schmalz, plus the center, two guards and a heavy number of reserves from the '46 club which won seven and tied one. Of Bronco backfield men on hand this Fall, none had seen more than a few minutes action in '46. With the punch of last year's high-scoring array gone, Matthaei moulded a powerful line, with tackle Woody Ames and end Len Lyons as its key performers, and produced a rugged defensive club which scored five shutouts and yielded only 13 points over the season.

The Broncos turned back Lynbrook, L. I.; Gorton, Pelham, Saunders, Albert Leonard, Horace Greeley and their arch rival Scarsdale. It was Matthaei's fifth unbeaten Bronco eleven and his second undefeated-untied product. Bronxville has bowed only once in its past 25 games, a 19-0 setback to Washington Irving in '45.

Matthaei, who also has coached baseball and basketball during his Bronxville tenure, became physical education director and head coach there in 1927, after previously serving at Woodward Tech and Libbey High School, both in Toledo, Ohio. Previously he was an English professor at Allegheny College in Pennsylvania.

Participating in the coach of the year balloting were the following: Mark Hill, New Rochelle Standard-Star; Theodore Posselt, Mamaroneck Times; Jeff Gould, Port Chester Item; John Newton, Peekskill Star; Bill Anzovino, Tarrytown News; Bob Katz, Ossining Citizen-Register; Jack Bonacci, Westchester County News Bureau; Guido Cribari and Harry Donsky, Mount Vernon Argus; Bob McCormick, Yonkers Herald-Statesman; Al Bamberger, sports correspondent for New York city papers; Ralph Allinger, Station WFAS, and Jack Matthews and Fred Stafford, White Plains Reporter Dispatch.

Tonight in New York

There is no doubt that The Theatre Guild is already feeling the holiday spirit. The good news! None other than Richard Rodgers will conduct the "Oklahoma!" overture tonight, marking the 2,000th performance of the musical. Although the 2,000th performance will actually occur at the matinee Mr. Rodgers and The Guild feel that the evening is the appropriate time for celebrating.

Celeste Holm has returned to her original role of "Ado Annie" in "Oklahoma!"

* * *

William Skipper and Betty Lou Holland Monday night will enter the cast of "Annie Get Your Gun" at the Imperial in the roles of Tommy Keeler and Winnie Tate, the characters constituting the juvenile love interest in the musical comedy. Mr. Skipper and Miss Holland replace Kenny Bowers, who is withdrawing to fill a series of vaudeville dates, and Betty Anne Nyman.

* * *

Bernard Hart and Martin Gabel have engaged E. G. Marshall, last seen in Eugene O'Neill's "The Iceman Cometh"; Jane Seymour, Shirley O'Hara, Marc Laurence and Tom Hoier for their production of "The Survivors" by Peter Viertel and Irwin Shaw. Louis Calhern, Hume Cronyn and Richard Basehart will be starred. Important roles will also be played by Marianne Stewart, Anthony Ross and Russel Collins.

RAY MILLAND - MARLENE DIETRICH "Golden Earrings" A Paramount Picture A MITCHELL LEISEN PRODUCTION — PARAMOUNT — In Person BILLY DE WOLFE RAY McKINLEY FRANKIE LAINE

CAPITOL PORT CHESTER
TODAY THRU SUNDAY

EMBASSY PORT CHESTER
TODAY THRU SUNDAY

LOEW'S
TODAY THRU MON.
Continuous Showings Regular Popular Prices
LAST COMPLETE SHOW TONITE AT 8:45 P. M.
EXACTLY AS ORIGINALLY SHOWN! GONE WITH THE WIND TECHNICOLOR AN MGM MASTERPIECE RELEASE!
Last Complete Show Saturday Nite at 9:15 P.M.
Loew's Vodvil — 5 Big Acts — Every Tuesday Nite

• PLAYHOUSE •
Mamaroneck | Larchmont
TODAY - FRI. - SAT. William POWELL • Myrna LOY in "SONG OF THE THIN MAN" — also — Barbara Stanwyck - David Niven in "THE OTHER LOVE"
LAST TIMES TODAY Dane Clark - Ida Lupino in "DEEP VALLEY"
FRI. and SAT. DEC. 5 and 6 William Powell - Myrna Loy "SONG OF THE THIN MAN" with Keenan Wynn

SHOWPLACE OF THE NATION RADIO CITY MUSIC HALL ROCKEFELLER CENTER
M-G-M's "GOOD NEWS" June ALLYSON • Peter LAWFORD
Patricia Marshall • Joan McCracken • In TECHNICOLOR
and THE MUSIC HALL'S GREAT CHRISTMAS STAGE SHOW

THUNDER IN THE VALLEY Color by TECHNICOLOR Starring LON McCALLISTER EDMUND GWENN PEGGY ANN GARNER with REGINALD OWEN
Directed by LOUIS KING • Produced by ROBERT BASSLER Based on the Novel "Bob, Son of Battle" by Alfred Ollivant 20th Century-Fox
IN PERSON! DAN DAILEY That wonderful Dad of that wonderful "Mother Wore Tights" Extra! HARRISON and FISHER
ROXY 7th Ave. & 50th St. DOORS OPEN 10:00 A.M.

RKO PROCTOR'S

MAMARONECK PLAYHOUSE
SATURDAY MORNING, DECEMBER 6th at 10:00 A.M.
SPECIAL! CHILDREN'S SHOW
Sponsored by Larchmont-Mamaroneck Motion Picture Council
Featuring "GINGER" (The Story of a Dog) — with — Frank Albertson - Barbara Reed — plus — Selected Cartoons and Novelties
To avoid standing in line Purchase Tickets in Advance at Box Office or from Ladies of the Council at the Schools
Ticket Sales Limited to Theater Capacity
REGULAR PRICES

ellows Students o Present Play ec. 19 At School

Rehearsals are under way for Why The Chimes Rang," to be esented Friday, Dec. 19 by embers of the Bellows High hool senior dramatics club and nior glee club at two performnces, for the Christmas assembly 2:30 P. M. and for the general blic at 8:30 P. M. in the school ditorium.

J. Ellsworth Olsen is directing e Glee Club and Stanley Corsh is play director. The cast inudes Betty Morehouse, Bart hrasher, David Fischer, Gary delson, Louise Clark, Joan Der-, Constance Beckwith, Ronald arlow, Mark Romano, William itts, George Hood and Eugene iancola.

Abby Silver is serving as prompr, with Patricia Bowman in harge of properties and costumes esigned by Judy Alter. Sets are eing constructed by Clifford lanchard and a stage crew.

PTA Board Joins Books For Peace'

Active participation in the Books For Peace" plan sponsord by the Federation of Women's lubs was voted yesterday at an xecutive board meeting of the entral School Parent-Teacher ssociation at the school.

Mrs. Philip Corbett presided, nnouncing Mrs. Bereford Procor's membership report as a otal of 462 P.T.A. members. rs. Jean Davidge reported on he military training questionaire, with 97 members in favor f it, among the 127 votes polld.

The next general meeting, cheduled for Jan. 15, instead of he previously announced Jan. 9, ill feature an evening discussion n "Do We Demand Too Much f Our Children?," arranged by rs. Elihu H. Joyner.

If you are looking for an apartment, you can have a handy elper in the hunt. Use a little Wanted To Rent' ad in our paper help locate what you want.

FOR A LADY

Longines

Longines watches from $71.50

The exquisite new Longines models are well-worth your inspection.

Mortimer Stein

Jeweler Since 1920

1931 Palmer Avenue

Larchmont 2-1536

Authorized Agency for Longines-Wittnauer Watches

SCHOOL ART WORKSHOP, a new experiment, was successfully conducted this week for a three-day work, demonstration and lecture session at the Chatsworth Avenue School. Pictured above, at yesterday's closing workshop, are, left to right, Miss Hazel Pry, director of art in Larchmont-Mamaroneck Schools, and Miss Hilda Rath of Binney and Smith, art product firm which presented the workshop. They are seen with a finger-painting, one of many crafts and techniques demonstrated, among them crayon work, papier mache, block printing and creative illustrations. More than 40 local teachers attended, with enthusiastic reactions as to the limitless practical value of such workshop groups, conducted on a non-commercial basis. School custodians and principals cooperated in arranging details of the event. —Staff Photo

600 Attend Opening Of St. Augustine Fair

About 600 members and friends of St. Augustine's Church were present last night for the opening of the church bazaar, continuing today and tomorrow from 7:30 to 11 P. M. in the auditorium of St. Augustine's School. Stephen Sullivan is general chairman, assisted by a large committee comprised of the various church organizations.

Gibson Girl Blouses

$3.95 and $5.95

KLEIN'S

1951 Palmer Avenue

Larchmont, N. Y.

Of St. Thomas's Yule Fair Throngs Attend Last Night

Hundreds of members and friends of St. Thomas's Church, including a crowd of 400 youngsters thronging the gala Children's Center, attended the two-day Christmas Fair in the parish house which ended last night.

Described by the Rev. Arnold A. Fenton, rector, as "a family affair from start to finish," the fair featured a turkey dinner served the opening night to 174 guests under the direction of Mrs. Irving Marquard, and a spaghetti dinner prepared and served last night to 130 under the auspices of the Men's Club, with James McBrien as chairman.

Adults vied with children in the basement game rooms, and a tea room, set in a picket fence enclosure, festive with holiday greens, drew steady patronage both afternoons under the supervision of Mrs. George Ayers.

Attractions in the Children's Center, new feature this year, were a target range, continuous movies, crayon portraits executed by Mrs. John P. Maloy, and magic shows conducted by Clayton Rawson.

Mr. and Mrs. Ralph Spuehler were committee chairmen for the Center, and identifying booth signs carrying out the fair's Christmas theme, were made by William Stein. A roof-high Christmas tree decorated the center, ablaze with lights.

General fair chairman was Mrs. Richard Turnder, and cohostesses Wednesday were Mrs. Raymond Creekmore and Mrs. Aylmer Hatch. Yesterday's hostesses were Mrs. Kenneth Yourd and Mrs. Philip Corbett.

The decorations committee was headed by Mrs. Earl Nelson, and Mrs. Domenick Santomenna and Mr. Turner served as treasurers.

All of St. Thomas's organizations were represented in planning and executing the fair project.

Person Inveigled Into Engagement Should Back Out

By DOROTHY DIX

Dear Dorothy Dix: I am a boy of 15. I spent my entire vacation this Summer visiting my aunt who has a deaf child. Another guest was a 21-year-old divorced girl, who is also deaf. While I was there it was arranged that the deaf girl and I should be married next month and I was to continue going to school.

But now I have come to the point where I realize that if we do marry we will take on a big responsibility, and I am sick with worry over the matter. What must I do? Get married, or stay single a while longer?

TROUBLED BOY.

Answer: Well, I should think you would be troubled, for I can imagine no marriage that would hold out fewer prospects for happiness than the one you seem to have been inveigled into contemplating. To begin with, a boy of 15 is not fit to be married. You are still a child, for boys develop slower than girls do, and you have no idea what kind of a girl you will want for a wife when you are a man.

Anyway, this young woman, who is six years older than you are and who has already been married and divorced, belongs to another age class from yours. Being married to her would be almost like marrying your mother. Her age makes her ineligible for you, to say nothing of the fact that you are not in love with her.

Go Back Home

My earnest advice to you is to go back home where you will doubtless have your parents to protect you against a marriage that is being forced upon you; that you have no desire for, and that would inevitably end in disaster. Don't marry while you are still a school kid.

Wilson Seniors Appear In College Music Show

Two Larchmont alumnae of Mamaroneck High School, Betty Loomis and Doris Macneish, are taking part in the original musical comedy, "It Could Happen To You," tomorrow night at Wilson College, Chambersburg, Pa.

Miss Loomis is the daughter of Mr. and Mrs. LeRoy Loomis of 65 Elm Avenue, and Miss Macneish is the daughter of Mr. and Mrs. Noel Stones Macneish of 20 Mohegan Road. Both are members of the senior class at college. The production takes the Wilson campus for its setting and tunefully satirizes the college community. It is entirely directed, acted, costumed and staged by members of the senior class.

Leonard, Junior, Born To Mr. And Mrs. Sauro

Mr. and Mrs. Leonard Sauro of Yonkers, formerly of 301 East Boston Post Road, Mamaroneck, have announced the arrival of a son, Leonard, Jr., born Monday at their home. Mrs. Sauro is the former Gladys Kachinsky of Yonkers.

Mt. Holyoke Freshman Is Appointed To Choir

Miss Barbara Joan Kaplan, daughter of Mr. and Mrs. Julius Kaplan of 8 Shore Drive, Larchmont, has been named a member of the freshman choir at Mount Holyoke College, following competitive try-outs. The choir will make its first appearance Suiday at a vesper service.

Teacher Training Films Presented To 60 By Council

Two new McGraw Hill films, "Maintaining Classroom Discipline," and "Learning to Understand Children," were presented yesterday afternoon by the Larchmont-Mamaroneck Motion Picture Council in the projection room of Central School, Mamaroneck, to 60 council members and guests including representatives from the teaching staff of all schools in Larchmont, Mamaroneck and Rye Neck.

"Maintaining Classroom Discipline" suggested that a problem class may result directly from problem teaching methods, and showed how a "chip on the shoulder" attitude in the teachers evoked the same reaction in pupils. The film contrasted a sarcastic and embittered teacher with a friendly, controlled one, pointing out constructive results and named "mass punishment" as a dangerous weapon."

A diagnostic approach was used in the second film, "Learning to Understand Children," by presenting an "ugly duckling," both in class performance and appearance, who becomes "Class Swan" under a skilled teacher. The film stressed the opportunities for trained, intelligent teaching to mold self-confidence and character, in spite of uncooperative home conditions.

In the discussion period which followed, led by Mrs. Louis Bucklin, adult activities chairman, most of the audience agreed on the value of this type of teacher training. One teacher stated that "the discipline film would be stimulating not only to teachers-in-training, but also to seasoned teachers who, under pressure of large classes and general overwork, may temporarily lose sight of the fundamentals involved."

The value of such films to both parents and teachers was pointed out, bringing attention to the problems teachers face today, which can be more adequately met through home cooperation. In reply to a criticism that the "situations were too rigidly sketched for complete realism," it was stressed that the films were produced as situation examples, and further amplification is provided in the McGraw-Hill text from which the film series is derived.

At the business meeting preceding the films, Mrs. Claude Seixas announced the open yearly meeting Jan. 19 at 3:30 P. M. at the Mamaroneck Woman's Club, where a special film will be shown followed by a discussion led by Stephen Belcher, member of the National Board of Review. Tea will be served at the conclusion of the meeting. Mrs. Norman Waters reported on the Pre-View group, and Mrs. Frederick Yocum spoke on the early-bird matinees.

Mrs. Harold J. Trottier announced an "enthusiastic response" for the early-bird matinee performance scheduled for tomorrow at 10 A. M. at the Mamaroneck Playhouse, with representatives from the Police and Fire Departments and Parent-Teacher Association members attending. Mrs. Anton Gray announced "Little Peppers in Trouble," as the early-bird matinee Dec. 13 at the Larchmont Playhouse.

School Mothers Assist With Lunchroom Duties

A large group of mothers at Daniel Warren School will assist this month in the lunchroom, where hot lunches, prepared by sixth grade girls under the direction of Miss Marian Nutting, homemaking teacher, will be served to all pupils.

Mothers include Mrs. Henry Vinet, Mrs. Milton Paulson, Mrs. Frank Begrisch, Mrs. E. L. Pavlo, Mrs. Douglas Campbell, Mrs. Theodore Schlesinger, Mrs. Lawrence Fink, Mrs. Arthur Ernst, Mrs. Irving Marquard, Mrs. Sidney Perlo, Mrs. Leo Freed, Mrs. Albert Vollenweider, Mrs. J. M. Bluestone, Mrs. Richard Savage, Mrs. Sidney Hydeman, Mrs. Bessie Hofled, Mrs. Leonard Levine, Mrs. Eric Von Spaeth, Mrs. Edgar Burchell, Mrs. Fred Margolf, Mrs. Fred Davis, Mrs. Joseph Jacobsen and Mrs. Alexander Youngman,

Mamaroneck JRC Completes Holiday Gifts And Favors

A total of 80 Christmas gift boxes have been filled and sent overseas by the entire student body at Central School, assisted by a large group of class mothers headed by Mrs. F. J. Farrell, as part of the Junior Red Cross program now under way in Mamaroneck schools.

Miss Hazel Ladd is teacher-sponsor, with Mrs. James McGrotty as general chairman of JRC in Mamaroneck.

Other Red Cross activities at the school, where the annual membership drive is now being conducted, have included a total of 300 favors and 75 candy box favors for Thanksgiving, and 200 party hats for Hallowe'en, which have been sent to veterans hospitals.

Daniel Warren School, which has attained 100 percent student enrollment in JRC, is conducting its activities under the leadership of Mrs. Adelaide McNiven. In addition to preparing 30 Christmas gift boxes, pupils have sent 50 favors and 50 place cards for Thanksgiving, and 25 tray covers for hospital trays. Other contributions to veterans confined to hospitals are a book of cartoons compiled by students, a book of crossword puzzles and an afghan which is being completed by members of Class 5B.

Miss Amanda Gaylor and Mrs. Marjorie O'Rourke are teacher-sponsors at Barry Avenue School where students have reached 100 percent enrollment and are filling 12 Christmas gift boxes to be sent abroad. Pupils have also sent 100 paper napkins for veterans' use at Thanksgiving time and 100 tray favors for hospitalized veterans.

At Mamaroneck Avenue School, with Miss Kathryn McLaughlin directing their JRC activities, pupils have enlisted nearly 100 percent of the student body in the membership drive. Christmas gift boxes and dolls made by girls at the school are being prepared for shipment overseas, and gifts to veterans in hospitals include ashtrays made by girls, ping pong paddles which the boys have completed, and a number of tray favors and covers.

Students at Bellows High School, which has nearly 100 per cent enrollment, are filling Christmas gift boxes under the supervision of Miss Mary Ellen Goodjohn. Girls are knitting and making wash cloths and Christmas stockings to be distributed in veterans hospitals, as wel las an afghan being made by the student body.

Holy Trinity School JRC activities, under the direction of Sister Marita Vincent, principal, include filling many Christmas gift boxes for shipment to schools overseas.

30 Girl Scouts Feted At Christmas Surprise

About 30 members of Troop One of the Larchmont Girl Scouts were honored yesterday at a surprise Christmas party given by Mrs. Fred Mills and Mrs. Rex Vincent, co-leaders, in the gymnasium of Murray Avenue School.

Examples of handcraft were exhibited on tables. Christmas carols were sung by the group, accompanied on the piano by Sally Ann Gouding, and each troop member performed. Refreshments were served and the group gathered around a handpainted wooden Swedish Christmas tree, brought by Miss Mills, to sing traditional Girl Scout songs.

Junior Leaguers Slate Lecture By Mrs. Brod

"Covering the Community Gap," will be the subject of a talk Monday by Mrs. B. Harold Brod, district supervisor of the Westchester County Children's Court, at a meeting of the Eastern Westchester Unit of the New York Junior League at 1:30 P. M., at the home of Mrs. Augustus Wittnebel of 30 Griffen Avenue, Scarsdale.

HOSPITAL BENEFIT performer—Eileen Farrell, singing star, who will appear with Perry Como in the Dec. 13 variety show at New Rochelle High School under the auspices of the New Rochelle League for Service, for the benefit of New Rochelle Hospital. Tickets may be obtained from Mrs. Robert Johnson of Pelham and at the Palace Shoe Store box office.

10 Local AAUW Members Attend College Meeting

Ten Larchmont members of the American Association of University Women, Westchester Branch, attended last night's Evening Group meeting at Sarah Lawrence College, where Dr. Lois Murphy, professor of psychology at the college spoke on "The College Woman's Challenge to Education as Preparation for Family Living."

Members, accompanied by the branch president, Mrs. George E. Symons, included Mrs. W. S. H. Hamilton, Mrs. A. Arthur Schiller, Mrs. Eric H. Nelson, Mrs. William H. Webb, Mrs. Richard E. Osmer, Mrs. Harry R. Jackson, Mrs. Wesley B. Case and Mrs. Richard E. Deffaa.

Such liberal arts courses, as economics, literature and political science, are a necessary part of the curriculum, Dr. Murphy said, but courses dealing with family, community and international relations should be added.

A class in physical adjustments of the individual should be introduced which would explain the physical and psychological changes which come at different times of life, Dr. Murphy declared.

She suggested further that practical courses be taught to familiarize students with the technical aspects of the modern home and also that students be given some physical labor to do during their college life.

Mrs. J. Lawrence Leach of Irvington, group chairman, presided at the meeting attended by 25. Hostesses were Ethel Bush, Katherine Krieg, Mrs. Hugh Kelly and Mrs. A. C. Maucieri.

Richard Archer Born To Kenneth H. Foleys

A second son, Richard Archer Foley, was born yesterday at United Hospital, to Mr. and Mrs. Kenneth Haviland Foley of 722 Prospect Avenue, Mamaroneck. The couple's other son is Kenneth H., Jr., 14 months old. Mrs. Foley is the former Eleanor Archer, daughter of Mrs. Agnes Mellett of Mamaroneck, and the late Theodore Archer of Mamaroneck.

NEW YEAR'S EVE PARTY

A gala New Year's Eve celebration at the Winged Foot Golf Club, Mamaroneck, will feature dancing from 10 P. M. to 4 A. M. to the music of Bob Richardson's orchestra. Hors d'oeuvres and cocktails will be served from 9-10 in the grill, followed by a buffet supper from 11 P. M. - 3 A. M., with reservations, limited to 200 members and guests, closing Dec. 28.

Jr. High Program Outlined At Barry By Bellows Men

About 30 mothers of Barry Avenue School sixth grade pupils met yesterday at the school with sixth grade teachers, Miss Eva Wenzel and Miss Amanda Galer, to discuss the year's program at a meeting arranged by the Parent-Teacher Association.

The Junior High curriculum at Bellows High School was outlined by William McAloon and James Duggan of the Bellows faculty, who pointed out that the Junior High program, classes and assemblies are entirely separate from the Senior High. They were introduced by Mrs. Herbert Livesey, president of the P.T.A.

Mrs. Arthur Yerdon, membership chairman, reported briefly, and refreshments were served under the direction of Mrs. Alexander Gross, hospitality chairman.

Miss Mayer Honored At Buffet And Shower

Miss Barbara Mayer of 911 Lester Avenue, Mamaroneck, was honored last night at a buffet supper and miscellaneous shower given by Miss Eleanor Rainaldi of Mamaroneck, at the Elks' Club in Mamaroneck. About 25 guests attended.

The guest of honor, daughter of Mrs. Delbert Arthur of Valrico, Fla., and the late Harold Mayer of Mamaroneck, will be married in January to Michael Fiore, son of Mr. and Mrs. Antonio Fiore of 140 Adelphi Street, Harrison.

CAPPUS HAS IT

53 Years of Continuous Prescription Service!

Elizabeth Arden

Blue Grass

...TO PLANT IN HER HEART AT CHRISTMAS!

She'll love you for remembering that her favorite fragrance is Blue Grass. She'll bless you for your good taste ... for there's nothing quite like this famous Elizabeth Arden perfume ... fresh as the sweet fields of Kentucky!

BLUE GRASS PERFUME, ½ oz. to 7½ oz., 1.75 to 60.00 prices plus taxes

PRESCRIPTION SPECIALISTS

CAPPUS PHARMACY

210 Mamaroneck Avenue

PHONE 9-0089

DELIVERY SERVICE

SWEATERS

THE PERFECT GIFT!

We just received this Special Purchase of All Wool Slipovers in the latest pastels and bright tones—and we're passing them on to you for only

2.95

Value 4.95

Long or Short Sleeves.

Jane Allen

238 MAMARONECK AVE. (Opp. Playhouse)

MAMARONECK, N. Y.

INTERNATIONAL FRIENDSHIP, one of the primary aims of the American Junior Red Cross, is promoted each year through the efforts of students in the United States who at the conclusion of the annual drive, pack gift boxes to be sent to children overseas in time for Christmas. Pictured preparing boxes at Holy Trinity School, are pupils, left to right, Lawrence Mayer, Alouise Doern, Edward Iannarelli, Margaret Flynn, Donald Heithaus, and Mary Milliot. In the background is Sister Marita Vincent, principal, who is in charge of the school's Red Cross activities, with Mrs. James McGrotty as general chairman in Mamaroneck schools. —Staff Photo

CHOOSE ONE OF THESE CLASSES

Deposit Weekly	Receive in 50 Weeks
[illegible]	[illegible]
.50	25.00
1.00	50.00
2.00	100.00
3.00	150.00
5.00	250.00
10.00	500.00

JOIN OUR 1948 CHRISTMAS CLUB NOW!

Union Savings Bank

Mamaroneck

Member Federal Deposit Insurance Corp.

Depots Maul Jolly Five, Gain Game In Community League

The Sports Spotter

By THE SPORT EDITOR

Well Deserved

We've met Dan Matthaei, Westchester's coach of the year, just once and that was at an all-county football shindig when we didn't have a chance to get really acquainted with anybody.

But we'd certainly like to add our squeaky voice to the many who today are congratulating him on being chosen the county's coach of the year. The record speaks for itself. An undefeated team built from the bottom, a club which gave up only two touchdowns all season while playing a representative schedule, and a series of years in which he has turned out consistently good outfits.

The rest of the coaches mentioned, Harrison of Mamaroneck, Watters of White Plains, Al Young of Harrison, Jim Dilley of Ossining, Ralph Friedgen of Blessed Sacrament, and Bill Whitton of North Tarrytown, all turned in masterful jobs. Being closest to it we naturally felt that Harry Harrison came up with a pip of a performance.

But you simply can't pick 'em all and the honor was well-earned by Matthaei. Unless his 1948 team meets Mamaroneck or Bellows we hope it has as good a record next season!

Representative

The voting on coach of the year was certainly the most representative of the entire county. Fourteen sports editors, writers, and radio announcers took part and they came from as far north as Peekskill and as far south as Mount Vernon.

It gets to be a finer thing each year as sports writers get together with more and more of them present at each session. It tends to draw the county sports program into a more closely knit unit and, as far as we are concerned, the closer the better.

Anyway, next Tuesday is all-county day as far as teams are concerned and ballots are being checked, re-checked, double-checked now. May the All-County turn out to be just as representative of the entire county.

Saving Bond dollars will assure the best medical attention for our wounded veterans.

Ianello Rolls 231 String As Clippers Defeat Jewels; Hillsides And Colony Win

The Depots are methodically making a shambles of the race in the Larchmont Community League and now own a 13-game margin over the second place Clippers as they whipped the Jolly Five last night by 3-0 while the Clipper outfit was taking a 2-1 match from the Fingers.

The real battle in the circuit is for the second slot, taken over yesterday by the Clipper squad with the Jewels and Colony outfits nipping on the Clipper heels, a game back and tied for third place.

The Jewels were Clipper victims last night, taking the first game handily but losing most of their lustre in the next two games.

The Colony outfit had a tight match with the Fingers and won it by squeezing through to a two-pin win in the third game. Ianello of the Colony provided the spark for the triumph with a 231 in his first game and a 583 series for the night. Both scores were individual highs in the four matches.

The final set to went to the Hillsides over the Patrol Co. as the firemen subsided after winning the first game handily.

The scores:

Patrol (1)				
J. Murphy	166	172	145	483
D. Burns	145	87	—	232
D. MacConnell	—	—	113	113
C. Hummell	165	137	151	453
J. Stevens	157	115	148	420
J. MacConnell	191	169	168	528
Total	824	680	725	2229
Hillsides (2)				
MacPhail	160	130	167	457
Blind	125	125	125	375
Tortorella	114	165	154	433
Francella	184	182	136	502
Fardette	172	160	155	487
Total	755	762	737	2254
Depots (3)				
Anton	140	153	162	455
J. Wilson	187	171	213	571
C. Johnson	132	161	140	433
C. Conti	175	169	149	493
Blind	125	125	125	375
Total	759	739	872	2370
Jolly 5 (0)				
Perry	140	161	136	437
Buono	134	142	140	416
McGovern	131	98	138	367
Soriano	131	124	132	387
Blind	125	—	—	125
Meyer	—	165	146	311
Total	661	690	782	2133
Clippers (2)				
Torre	180	161	141	482
Milone	169	175	189	533
Welsh	150	191	166	507
Simpson	163	138	177	478
Guad	139	157	154	450
Total	801	822	827	2450
Jewels (1)				
Blind	125	125	125	375
Humphrey	171	146	157	474
Cinciulla	179	175	186	540
Scofield	191	147	136	474
Splendido	144	154	170	468
Total	810	747	774	2331
Colony (2)				
D. Ianello	231	172	180	583
Blind	125	125	125	375
P. Stein	171	149	177	497
C. Radciffe	170	157	160	487
D. Librandi	179	167	192	538
Total	876	770	834	2480
Fingers (1)				
Miller	196	152	172	520
Fatone	176	130	167	473
Finger	155	161	156	472
Gattoni	218	164	181	563
F. Conte	115	169	156	490
Total	860	776	832	2468

Sports Calendar—

TODAY

Hockey

Westchester Hockey League: Larchmont Eagles vs. Bronxville Rockets, Playland Ice Casino, 8:30 P. M.

Bowling

Larchmont Ladies' League: Larchmont Rec, 8:15 P. M.

Mamaroneck Community League: Mamaroneck Rec, 8:15 P. M.

TOMORROW

Bowling

Alley Proprietor's League: Larchmont Rec at New Rochelle No. 2; Lincoln Park Reds at Larchmont Bowl: 9 P. M.

Movie Timetable

TODAY

PLAYHOUSE, Mamaroneck—"Song of the Thin Man" at 3:45, 7:00, 10:00; "The Other Love" at 2:00, 8:45.
PLAYHOUSE, Larchmont—"Song of the Thin Man" at 2:59, 7:29, 9:29.
LOEW'S, New Rochelle—"Gone With the Wind" at 1:10, 5:10, 9:05.
PROCTOR'S, New Rochelle — "Nightmare Alley" at 2:41, 6:25, 10:09; "Frieda" at 1:03, 4:47, 8:31.
CAPITOL, Port Chester—"Fun and Fancy Free," 1:50, 4:30, 7:15, 10:05; "Spirit of West Point," 3:10, 5:55, 8:40.
EMBASSY, Port Chester—"Black Gold" 1:30, 4:55, 8:30; "It Happened On Fifth Avenue," 3:00, 6:30, 10:00.

TOMORROW

PLAYHOUSE, Mamaroneck—"Song of the Thin Man" at 3:45, 6:50, 9:55; "The Other Love" at 2:00, 5:15, 8:25
PLAYHOUSE, Larchmont — "Song Of the Thin Man" at 2:59, 7:29, 9:29.
PROCTOR'S, New Rochelle — "Nightmare Alley" at 2:22, 6:15, 10:08; "Frieda" at 12:44, 4:37, 8:30.
LOEW'S, New Rochelle — "Gone With the Wind" at 12:20, 5:15, 9:15.

WANT COURT GAMES

YONKERS—County Basketball teams seeking competition on their own courts can secure games with the Yonkers Hollows by writing Kenneth Tueulleb at 161 Elm Street.

SMALL, BUT GOOD - - By Jack Sords

SWIAC Cards 30-Game Sked; League Play To Start Jan. 9

EASTCHESTER—The SWIAC opens a two-month-long basketball campaign Jan. 9 in a 30-game schedule which will see F. E. Bellows High making its last appearance in the conference. The Mamaroneck school will drop out of the league at the end of the current school year.

All six member schools are slated for action on the opening night's card with Eastchester visiting Bellows, Edison Tech at Harrison and Rye at Pleasantville. Eastchester and Harrison are defending co-champions, having finished the campaigning a year ago with identical records of eight victories and two defeats. Bellows was runnerup with seven triumphs against three setbacks.

The league will cap competition with an All-Star game March 13 at Harrison between picked squads representing eastern and western teams.

The schedule:

Jan. 9.—Eastchester at Bellows, Edison at Harrison, Rye at Pleasantville.

Jan. 16—Bellows at Edison, Pleasantville at Eastchester, Harrison at Rye.

Jan. 23—Pleasantville at Bellows, Rye at Edison, Eastchester at Harrison.

Jan. 30—Rye at Bellows, Harrison at Pleasantville, Edison at Eastchester.

Feb. 6—Edison at Pleasantville, Bellows at Harrison, Eastchester at Rye.

Feb. 13—Harrison at Edison, Pleasantville at Rye.

Feb. 20—Edison at Bellows, Eastchester at Pleasantville, Rye at Harrison.

Feb. 27—Bellows at Pleasantville, Edison at Rye, Harrison at Eastchester.

March 2—Eastchester at Edison.

March 5—Bellows at Rye, Pleasantville at Harrison.

March 9—Bellows at Eastchester.

March 12—Pleasantville at Edison, Harrison at Bellows, Rye at Eastchester.

March 13—All-Star game at Harrison.

Bearded La Clair On Center Card

WHITE PLAINS — Another newcomer to County Center wrestling, Pierre LaClair, bearded Asbury Park, N. J., matman, will make his first appearance at the Westchester showplace Monday night in one of three half-hour bouts on the undercard to the featured meeting between Frederick Von Schacht and Sandor Kovacz. La Clair will go up against Harry Finkelstein, Boston badman who is making his initial Center showing of the season.

Pairings for two other half hour duels will be listed shortly.

Matching of Von Schacht with Kovacz has struck a popular fancy, grappling fans feeling confident Kovacz, husky young Hungarian, has the equipment to hand the Milwaukee villain some of the same kind of rough treatment the latter has been dishing out to his victims here the past two weeks.

WANTS DOE SEASON

PEEKSKILL — The Peekskill Fish and Game Association has voted to seek a two day open season on doe deer in Westchester and Putnam Counties, at present only bucks may be taken in the two counties and in Westchester, the weapon used is restricted to bow and arrow. It is estimated 200 bucks were killed legally this year in Putnam and Westchester.

Saints' Streak Endangered By Legion Outfit

They're all set to bust a budding streak at St. Augustine's gym Sunday afternoon when the Saints engage the Port Chester Legion Big Five. Both teams are undefeated in this young court season with the Saints owning a four-game skein and the Legion outfit winning their first two starts.

The Legion, practically the same team which played last year under the Ray A. C. banner, has licked the Ardsley Legionaires and the Ossining Big Five. The team is led by the three Erigo brothers, John, Dean and Frank, with the first two likely starters. Art Williams operates at center while Gene Malone and Funzie Sedotti are probable guards. George Romano and Joe Stracuzzi make up the bench squad, but should see plenty of action.

Pat Bellucci will probably send Joe Connolly and Tony Loiaconi in as starting guards with Gene Dougherty at center, Johnny Ryan in one of the forward slots and Gene Cullen in the other.

Game time at St. Augustine's gym will bee 3 P. M.

Alleys Standings—

Bowl-Ette League

	W.	L.	Pct.
Pineers	23	7	.767
Georgettes	19	11	.633
Jewels	19	11	.633
Nick's Pals	17	13	.567
Steve's Quartet	17	13	.567
Happy Four	15	15	.500
Accessory Gals	14	16	.467
Peter Pans	14	16	.467
Caps	12	18	.400
Television Gals	12	18	.400
Curlettes	10	20	.333
Dressers	8	22	.267

Larchmont Community

	W.	L.	Pct.
Depots	33	3	.917
Clippers	21	15	.583
Colony	20	16	.556
Jewels	20	16	.556
Fingers	19	17	.528
Hillsides	18	18	.500
Patrol Co.	12	24	.333
Jolly Five	1	35	.028

All American

	W.	L.	Pct.
M.I.L.	21	15	.583
Happy Girls	20	16	.556
Paulette	20	16	.556
Flyers	18	18	.500
Derbyettes	15	21	.417
Dairymaids	14	22	.389

DESIRE TO PLAY

VALHALLA—The Valhalla Boys Club is seeking basketball contests with other Westchester quintets of the intermediate age division (up to 19 years) for Saturday night home games and Wednesday or Thursday nights away. Interested managers are asked to write Donald R. Risher, 82 Railroad Avenue.

Eats, Entertainment On Slate For All-County Grid Choices

WHITE PLAINS—Eating and entertainment will be the key-notes Wednesday night when Westchester's All-County first, second and third team scholastic football selections, plus their coaches, are feted at a double-barreled program here.

A dinner, smorgasbord style, at Winkelmann's Lodge here, at 5:30 P. M., will open the evening of festivities for the schoolboy grid stars who were picked in this year's poll of writers, coaches and officials which will be announced on these sports pages Tuesday.

For the first time, members of the first team will be presented individual trophies by the Daily Times and others in the Westchester Publishers, Inc., group, which sponsor the annual banquet.

Players of all three teams will receive certificates marking their selections.

Other awards to be presented at the banquet will be the fourth annual most valuable player prize to the player polling the highest number of votes and the second annual coach of the year award, voted by sports writers this year to Dan Matthael, Bronxville coach.

As a special feature at the dinner, Wallace Bowman, teacher at Albert Leonard High School and one of Westchester's outstanding magicians, will present a program of sleight-of-hand.

The climax to the All-County party will find players and coaches attending the County-wide basketball double-header at the County Center as honor guests. A special section will be set aside for them and they will be introduced from the floor during the program, which features games between the Mount Vernon Standards and Tuckahoe Firemen and New Rochelle B-O-B's and White Plains Vets.

Need Help? Don't overlook the fact that the largest number of potential employes in this area are reading our Help Wanted columns every day.

Paulettes Trip Flyers: MIL 3 Upset By 2-1

The Paulettes tightened up the All American ladies league last night at Mamaroneck Rec by taking over Harold's Flyers in a shutout while the M. I. L. outfit was absorbing an unexpected licking from the Happy Girls.

The Flyers, however, came through with the night's best kegler in the person of Mrs. Gladys Sibley who rolled a 458 series and the only double century, hitting 201 in her final effort.

In the third match the Derbyettes won over the Dairymaids by 2-1. Although the first game score shows the latter as the victor the Derby squad won it because the Dairy team rolled with a pair of blind scores.

Derbyettes (2)				
K. Rickert	134	153	130	419
M. Cerito	90	106	108	304
D. Derby	119	138	127	384
Total	343	397	367	1107
Dairymaids (1)				
Blind	129	129	129	387
Blind	105	—	—	105
T. Studwell	129	118	140	387
R. Bennett	—	104	100	204
Total	361	351	369	1078
Paulettes (3)				
Brodbeck	121	136	195	452
Schmidt	135	107	113	355
Addleman	141	135	185	411
Total	397	378	443	1218
Harold's Flyers (0)				
Blind	125	125	125	375
Lawrence	96	101	64	281
Sibley	122	135	201	459
Total	343	361	410	1114
Happy Girls (2)				
T. Heithaus	186	94	133	413
A. Russell	117	119	106	342
F. Heyer	123	174	130	427
Total	426	387	369	1182
Mil (1)				
G. Fraas	149	103	134	386
B. Brower	106	128	96	330
D. Studwell	149	131	142	422
Total	404	362	372	1138

Tonight in New York

Maurice Evans will move his successful presentation of Bernard Shaw's comedy, "Man and Superman," to the Hudson Theatre from the Alvin on Feb. 16, to permit Leland Hayward's production of "Mister Roberts" starring Henry Fonda to open at the Alvin that week. Mr. Evans agreed to move "Man and Superman" to the Hudson despite its slight smaller capacity because he is anxious to close his attraction over the summer, resuming either on the road or in New York next fall. The management of the Alvin, headed by Howard Cullman, who is one of the major investors in "Man and Superman" want a tenant that will remain through the hot months and beyond.

RKO PROCTOR'S NOW TYRONE POWER in "NIGHTMARE ALLEY" JOAN BLONDELL
Plus 2nd Hit MOVIE OF THE WEEK —LIFE MAGAZINE "FRIEDA" FLORA ROBSON DAVID FARRAR

Foxy Grandpa says: Holiday time is Scotch time! BOBBIE BURNS 5.63 100% Scotch Whiskies Per 4/5 Quart Imported by Schenley

MAMARONECK WINES & LIQUORS HALSTEAD AVE AT R.R. STATION Call 9-0290 WE DELIVER

WRESTLING MONDAY NITE LADIES-FREE-NITE! (Accompanied by Male) COUNTY CENTER WHITE PLAINS 4 ALL-STAR BOUTS

CAPITOL PORT CHESTER TODAY THRU SUNDAY
HAPPY, HILARIOUS TUNEFUL FUN! Walt Disney's "Fun and Fancy Free" COLOR BY TECHNICOLOR Featuring EDGAR BERGEN DINAH SHORE with DONALD DUCK • CHARLIE McCARTHY MORTIMER SNERD • MICKEY MOUSE
SPIRIT OF WEST POINT BLANCHARD DAVIS

EMBASSY PORT CHESTER TODAY THRU SUNDAY
DON DeFORE ANN HARDING CHARLIE RUGGLES VICTOR MOORE GALE STORM the Hit of '47! "IT HAPPENED ON 5TH AVENUE"
BLACK GOLD IN GLORIOUS CINECOLOR!

LOEW'S TODAY THRU MON. Continuous Showings Regular Popular Prices LAST COMPLETE SHOW TONITE AT 8:45 P. M.
EXACTLY AS ORIGINALLY SHOWN! GONE WITH THE WIND TECHNICOLOR AN MGM MASTERPIECE RELEASE!
Last Complete Show Saturday Nite at 9:15 P.M. Loew's Vodvil — 5 Big Acts — Every Tuesday Nite

ANY TIME YOU'RE HUNGRY JUST DROP IN! Our tasty dinner menu includes everybody's favorites, so that each may order exactly what he wants. Featuring Delicious LUNCHEONS at - 90c Full Course DINNERS from - $1.35 Also a la Carte • Your Favorite Drink Served At Its Best! MOSS' Restaurant and Cocktail Lounge 127 Mamaroneck Avenue Few Doors from Post Road Mamaroneck 9-0311 Closed Mondays

TELEVISION AT ITS BEST Bring the Girl or Boyfriend—enjoy an entertaining evening. • SPECIAL FULL COURSE DINNER from $1.25 LUNCHEON—75c • PIES, PASTRY AND ROLLS BAKED ON PREMISES. • BILL ROGERS on the Piano and Solovox SPECIAL RATES for wedding receptions, church dinners and club meetings. Private Dining Room for Parties PAL MAR RESTAURANT and COCKTAIL LOUNGE 1957-59 PALMER AVE. LARCHMONT TEL. 2-1958 Nick Klimas, Prop. Free Parking in Rear.

WHAT ARE YOU DOING Sunday Afternoon? FOR FUN—FOR THRILLS SEE INDOOR POLO at BOULDER BROOK CLUB Old Mamaroneck Road Scarsdale, N. Y. Starting December 7th Every Sun. 3:00 Admis. $1.00 including tax Children under 12 admitted FREE

Inviting You to See and Hear THE DOWNBEAT TRIO Voices With That Modern Trend ENTERTAINING FRIDAY - SATURDAY - SUNDAY —at— JOHNNIE'S BAR AND GRILL 94 BOSTON POST ROAD LARCHMONT, N. Y.

Let the Children LEARN TO SKATE AT WINTER PLAYLAND Perfect Safety Wonderful Ice • INSTRUCTORS at EVERY SESSION SODA FOUNTAIN Restaurant GAME ROOM • Complete Banquet Facilities All the Year

PARTIES Weddings, Club Affairs Luncheons — Special Rates! Cocktail — Dining DANCING Friday and Saturday Eves. JACK BERGER'S 7 PINES 1288 E. BOSTON POST ROAD. MAMARONECK 9-2878

Golden Earrings PARAMOUNT

SHOWPLACE OF THE NATION RADIO CITY MUSIC HALL ROCKEFELLER CENTER M-G-M's "GOOD NEWS" June ALLYSON • Peter LAWFORD Patricia Marshall • Joan McCracken • In TECHNICOLOR and THE MUSIC HALL'S GREAT CHRISTMAS STAGE SHOW

PLAYHOUSE Mamaroneck | Larchmont
TODAY - SAT. William POWELL • Myrna LOY in "SONG OF THE THIN MAN" — also — Barbara Stanwyck in "THE OTHER LOVE"
TODAY and SAT. DEC. 5 and 6 William Powell - Myrna Loy in "SONG OF THE THIN MAN" with Keenan Wynn
Sun. - Mon. - Tues. Dec. 7-8-9 "MOTHER WORE TIGHTS" In Technicolor with Betty Grable - Dan Dailey

MAMARONECK PLAYHOUSE SATURDAY MORNING, DECEMBER 6th at 10:00 A.M. SPECIAL! CHILDREN'S SHOW Sponsored by Larchmont-Mamaroneck Motion Picture Council Featuring "GINGER" (The Story of a Dog) —with— Frank Albertson - Barbara Reed —plus— Selected Cartoons and Novelties To avoid standing in line Purchase Tickets in Advance at Box Office or from Ladies of the Council at the Schools Ticket Sales Limited to Theater Capacity REGULAR PRICES

Eagles Score Over Bronxville In Scrappy Ice Squabble

The Sports Spotter

By THE SPORT EDITOR

Games Added

Two games have been added to the Mamaroneck High School court slate since the schedule was published early this week. Both added games are against Washington Irving High School and will be played on February 6th and March 2nd. The first will be on the Tiger court with the March date slated for the Author's cage.

That brings the Mamaroneck schedule up to 16 games, two less than the maximum. Harry Harrison doesn't anticipate adding any more battles as about the only open dates are before the Christmas holidays and formal practice hasn't really begun yet at the Hilltop. Fourteen of the games are W.I.A.A. battles with the two against W. I. the only non-league affairs.

The Bellows outfit, on the other hand, gets under way next Friday against Blessed Sacrament and will play two pre-holiday games before starting its final S.W.I.A.C. cage season early next year. The East Enders have been drilling for some time.

Letter Winner

Ted DeVinne of Rochelle Road, Larchmont, was awarded his varsity letter in football last night at the Fall sports banquet at Choate School, Wallingford, Conn.

The Larchmont boy not only was a member of the grid squad for three years but captained the team this season and is also active as president of the Choate Athletic Association. DeVinne served as toastmaster at the banquet. Howie Odell, Yale varsity grid coach and the Choate headmaster, the Rev. Seymour St. John, were the principal speakers.

Seems Finished

For once, no news is bad news. We've had no contact with the Mamaroneck Stars this past week and it seems as though the Star season is over, except for one thing. The Stars still have a trophy to award, the D'Arco Trophy, a beautiful affair which will go to the team's most valuable player.

The Stars, incidentally, had a fine season which wasn't appreciated by fans in Mamaroneck. They didn't take one really bad licking (despite that 22-0 score last week), won seven and lost three.

Question

What do you think of the decision on last night's fight? Consensus around town seems to be that the champ won merely because he had the championship at the beginning of the fight and that Jersey Joe really outsmarted the champ throughout. There seems to be a feeling on the part of fans who saw the fight via television or heard it over the air that this one should definitely have gone the other way.

Saving Bond dollars will assure the best medical attention for our wounded veterans.

Larchmont Sextet Cops, 5-2 For Fifth Straight Victory; Sweeney And Van Dyke Star

Led by Bill Sweeney and Harry Van Dyke, the Larchmont Eagles did it again, this time taking the Bronxville Rockets by a 5-2 score on Playland ice and turning in the win with consummate ease despite a third period surge by the Rocket sextet.

The game was all Eagle for two cantos with Larchmonters going into the third period on the long end of a 3-0 score. Bronxville woke up early in the final session and tallied twice but the Eagles came right back with two more, the last providing the excitement of the night as the teams got involved in a battle when Tom McMahon tossed a stick either at Sweeney or at the puck as the Larchmont wing was coming down the ice.

For a few minutes things were hectic and the affair finally ended up with McMahon drawing a five-minute penalty and sitting it out in the box.

The Eagles took a lead late in the first period when Bill Briell sticked one into the net on a pass from Jack Sutphen. Only 35 seconds of the initial canto was left when Briell lit the light as the teams were playing on even terms and both goalies were having their hands full making saves which were little less than spectacular.

The Eagles put in some fine team work in the second period to make the score 3-0 with Sweeney tallying on assists from Holmes and Taylor while Harry Van Dayke took a pass from Murphy to make the score 3-0 with the final session still to come.

Bronxville hit hard in the third period. In quick succession Jim Vaight and Dun Vandermeer managed to beat Ed Beardon and the score was suddenly 3-2. The Eagles, however, came right back with Gene McDonough assisting Van Dyke and Sweeney going through for an unassisted score, a tour through the Bronxville team which resulted in the Donneybrook.

The lineups:

	Eagles (5)	Rockets (2)
G.	Beardon	Schaefer
L.D.	Kollevoll	McCurdy
R.D.	Gunsten	Kelly
L.W.	Van Dyke	Connal
C.	McDonough	Copeland
R.W.	Francell	Burkart

Spares: Eagles—Holmes, Briell, MacConnell, Murphy, Sweeney, Taylor, Lawrence, Braun, Sutphen. **Rockets**—Schaeffer, Dunn, Deyoe, McMahon, Vanderveer, Benvenuto, Andruss, Vaight.

Score by Periods:

Eagles	1	2	2	5
Rockets	0	0	2	2

Scoring

First Period: Briell assisted by Sutphen, 16:25.

Second Period: Sweeney, assisted by Holmes and Taylor, 5:34; Van Dyke assisted by Murphy, 11:30.

Third Period: Vaight, unassisted, 4:06; Vanderveer assisted by Schaeffer, 6:05; Van Dyke assisted by McDonough, 8:09; Sweeney, unassisted, 11:12.

Central States Cage Tourney Is Scheduled

NEW ROCHELLE—A 16-team holiday tournament, sponsored by Central States basketball headquarters, will be held Dec. 23-30 at Salesian High School here, it was announced today by promoter Al Barillari.

Already four cage teams have accepted invitations, including the Tuckahoe Robins, Pelham All Stars, New Rochelle B-O-B's and St. Francis of Rome.

Other teams that have been sent entry blanks are Rye Pioneers, Rye Neck, Yonkers Hollow AC, Varsity Club and Strubings, Hastings South Siders, Mount Vernon Service Forum, St. Augustine of Larchmont, Harrison All Stars, Peekskill Pied Pipers, North Tarrytown Legion, Croton Legion, and the Rays and Empires of Port Chester.

The tourney will have a two-day lapse on Dec. 24 and 25th. Three trophies and 65 individual awards will be presented by the Central States committee, which has headquarters in Indianapolis and sponsors the annual tournament throughout the nation.

Sports Calendar

TODAY

Bowling

Alley Proprietor's League: Larchmont Rec at New Rochelle No. 2; Lincoln Park Reds at Larchmont Bowl: 9 P. M.

TOMORROW

Basketball

Larchmont Saints vs. Port Chester Legion Big Five, St. Augustine's gym, 3 P. M.

Bowling

King and Queen League: Mamaroneck Rec, 8:15 P. M.

Mixed Doubles League: Larchmont Bowl, 8:15 P. M.

Movie Timetable

TODAY

PLAYHOUSE, Mamaroneck—"Song of the Thin Man" at 3:35, 6:50, 10:10; "The Other Love" at 2:00, 5:15, 8:30.

PLAYHOUSE, Larchmont—"Song Of The Thin Man" at 2:59, 7:25, 9:25.

LOEW'S, New Rochelle—"Gone With The Wind" at 12:20, 5:15, 9:15.

PROCTOR'S, New Rochelle—"Nightmare Alley" at 2:22, 6:15, 10:08; "Frieda" at 12:44, 4:37, 8:30.

CAPITOL, Port Chester — "Fun and Fancy Free" at 1:50, 4:30, 7:15, 10:05; "Spirit of West Point," 3:10, 5:55, 8:40.

EMBASSY, Port Chester—"Black Gold" 4:00, 8:10; "It Happened On Fifth Avenue" at 2:05, 5:10, 9:50.

TOMORROW

PLAYHOUSE, Mamaroneck—"Mother Wore Tights" at 2:30, 4:50, 7:10, 9:30.

PLAYHOUSE, Larchmont — "Mother Wore Tights" at 2:42, 7:12, 9:14.

PROCTOR'S, New Rochelle — "Nightmare Alley" at 2:40, 6:25, 10:09; "Frieda" at 4:47, 8:31.

LOEW'S, New Rochelle—"Gone With The Wind" at 4:50, 8:45.

CAPITOL, Port Chester — "Fun and Fancy Free" at 1:50, 4:30, 7:15, 10:05; "Spirit of West Point," 3:10, 5:55, 8:40.

EMBASSY, Port Chester—"Black Gold" at 1:30, 4:55, 8:30; "It Happened On Fifth Avenue" at 3:00, 6:30, 10:00.

Garagemen And Mamaro Five Still In Community Loop Tie

Chet Russell and Al Young had an individual squabble going last night in the Mamaroneck Community League and when it was all over Young had led the Painters to a 2-1 win over the Automotives and Russell had sparked the Garagemen to a like victory over the Sportsmen.

Both keglers rolled 620 series but Young came up with the top game, a 225 effort in the middle battle.

Clem Zucks topped that game by two pins, copping a 227 as the Mamaros took a pair from the Diners while the Recs topped the Community Five by the same score, losing the first game by only four pins.

The results of the matches left the league lead still deadlocked with the Garagemen and Mamaros both trying to get on top. The two teams own identical 26-10 records and the Sportsmen are five games back in third place.

The scores:

Recs (2)				
Herman	171	165	198	534
Fortunato	156	202	146	504
Nisselson	166	145	—	311
Reed	177	167	207	551
Pekrul	173	187	163	523
Rainaldi	—	—	178	178
Total	843	866	892	2601
Community Five (1)				
Grabarz	156	148	191	495
Paonessa	165	145	166	476
Morrison	212	131	144	487
Sarles	159	192	178	529
Lemon	155	123	162	440
Total	847	739	841	2427
Mamaros (2)				
Parker	139	165	181	485
Potts	171	167	173	511
Recher	119	174	147	440
Webber	162	210	163	535
Rickert	209	214	184	607
Total	800	930	848	2578
Diners (1)				
Zucks	227	142	161	530
McCormick	182	158	138	478
Blind	150	125	162	437
Jones	165	163	177	505
Faillace	224	123	136	493
Total	948	711	774	2433
Painters (2)				
Brill	133	180	137	450
Young	199	225	196	620
Driscoll	144	182	169	495
Havillcek	151	208	133	492
Reid	169	129	159	457
Total	796	924	794	2514
Automotives (1)				
Marchesano	146	167	134	447
Sardone	173	155	141	469
D. Troilo III	199	144	—	343
D. Troilo Jr.	138	—	138	276
Mulinare	183	191	124	498
Guiliano	—	153	130	283
Total	839	810	667	2316
Sportsmen (1)				
Bono	193	204	157	554
Aloia	162	149	160	471
Roberto	143	185	156	484
Riker	144	202	171	517
Spero	195	197	178	570
Total	837	937	822	2596
Garagemen (2)				
Russell	191	218	211	620
Lanza	179	201	164	544
O'Neill	130	152	141	423
Tallevi	177	137	186	500
Smirga	192	208	177	577
Total	869	916	879	2664

Dom's 4 Stops Gals; Franklin Quartet Wins

The fight for the lead in the Larchmont Ladies League got a bit tighter last night when Dom's Four walloped the Walter Gal outfit by a shutout while the Franklins, league leaders, were able to take only a 2-1 win from the Top Hatters, dropping the middle game of the match by a 12-pin margin.

Individual honors, however, went to Mrs. Elise Rigano of the Recs and Mrs. Dorothy Guad of the Myrtles. Mrs. Rigano came through with a 524 series and Mrs. Guad smacked out a 193 game with the Myrtles topping the Recs by 3-0.

In the fourth match the Stationers nipped the Taverneers, taking the first two games easily and then dropping the third by almost 100 timbers.

The scores:

Franklins (2)				
A. Lock	161	112	158	431
J. Miller	152	142	130	424
M. Thomas	169	176	157	502
N. Cramond	154	130	148	432
Total	636	560	593	1789
Top Hatters (1)				
S. Browne	128	151	163	442
Neumeister	146	127	124	397
H. Buschel	134	144	133	411
E. Cuatt	132	131	127	390
Handicap	19	19	19	57
Total	559	572	566	1697
Walter's Gals (0)				
B. DiRollo	156	136	176	468
D. Nole	94	127	120	341
Warrington	131	139	125	385
T. Smirga	154	120	156	430
Handicap	35	35	35	105
Total	570	557	612	1731
Dom's Four (3)				
T. Rainaldi	120	143	143	406
N. Fortunato	132	135	165	432
B. Blume	187	172	156	515
F. Lanza	157	167	170	494
Total	596	617	634	1847
Taverneers (1)				
M. Saunders	102	130	180	412
M. Hayes	119	155	180	454
M. Morgan	120	128	128	376
M. Castaldo	133	133	134	400
Handicap	10	10	10	30
Total	484	556	632	1672
Stationers (2)				
J. O'Neill	164	162	148	474
M. Leone	149	156	111	416
M. Librandi	129	124	137	390
J. Radcliffe	178	168	149	495
Total	620	610	545	1775
Myrtles (3)				
Fatone	158	170	173	501
Stein	123	150	145	418
Finger	156	115	126	397
Guad	144	152	193	489
Total	581	587	637	1805
Recs (0)				
Grosso	116	116	116	348
Smith	118	108	93	319
Amoroso	115	125	146	386
Rigano	181	161	182	524
Handicap	12	12	12	36
Total	542	522	549	1603

FIGHT RESULT

(By The Associated Press)

WILKES-BARRE, Pa. — Artie Towne, 154, New York, Ko'd J. C. (Chuck) Wilkens, 158, New York 2.

Demands Public Hearing After Louis Wins Disputed Decision

By TED SMITS
Associated Press Sports Editor

NEW YORK—Joe Louis held his world heavyweight championship today by means of a split, hotly disputed decision over Jersey Joe Walcott on whose behalf a claim was staked to the title.

Louis hand was raised amid boos after 15 rounds, and Walcott was cheered by a crowd of 18,194 that paid $216,477 in Madison Square Garden last night, a record gate.

Twice the champion was knocked down, once for the count of seven.

The 33-year-old Louis, 10 years a champion, rarely managed to catch up with Walcott, his equal in age but so lightly held before the fight that the odds were one to 10 in Louis's favor. It was even money that Walcott would not come out for the fifth. Louis outweighed the challenger, 211 pounds to 194½.

Walcott back-pedalled, then punched, side-stepped, then swung, to the bewilderment of the Brown Bomber whose blows seemed to have lost the lethal force that resulted in 21 previous knockouts as champion. But Louis always kept coming on, even with his left eye almost shut and blood seeping from his nose.

Judge Frank Forbes voted eight rounds for Louis, six for Walcott, and one even. Referee Ruby Goldstein favored Walcott, seven rounds to six, with two even. Judge Marty Monroe tipped the balance in the champion's favor, nine rounds to six.

Must Wait Meeting

In the turmoil that followed Louis' 24th successful defense of his championship, Walcott's manager, Joe Webster, declared he had told Chairman Eddie Eagan, of Rye, of the New York State Athletic Commission that he claimed the title for Walcott, wanted a public hearing, and based his protest on "your own point scoring system."

Eagan said he had not called a special meeting of the commission.

"I merely told Webster that he could see me Monday at 11 A. M. and that if the matter was worthy, the entire commission would consider it at our regular meeting on Friday," said Eagan.

The official score cards, when totaled, showed 37 points for Walcott and 32 for Louis. Up to four points can be won in a round depending on how decisively the scorer favors one contestant. However, decisions are not based on aggregate points.

With typical candor Louis said afterwards, "I won, but I was disgusted with myself. It was a bad fight. I always said I wasn't the man I was before."

Louis damaged his good right hand. He thought this happened in the fifth round. An X-ray after midnight showed no broken bones, said his manager, John Roxborough. "However it was badly bruised."

Immediately talk started of a return match between the two Negroes, and Webster spoke in terms of a "million dollar gate outdoors in June."

The crowd was brought to its feet in the first round when Walcott landed a hard right and Joe half-slipped, half-fell to his knees for the count of two.

In the fourth, Walcott's right brought down the champion, and no mistake about it. His left eye already puffing, Louis rested on one knee up to the count of seven.

Near the end the roar became deafening. When the bell rang to close the 15th round, Louis walked rapidly to the ropes and was half way out of the ring before his trainers pulled him back. He explained afterwards that this was because of his disgust with himself.

Cash in on the things you no longer need. A Want Ad will bring Cash buyers to your door.

SHOWPLACE OF THE NATION RADIO CITY MUSIC HALL ROCKEFELLER CENTER
M-G-M's "GOOD NEWS"
June ALLYSON • Peter LAWFORD
Patricia Marshall • Joan McCracken • In TECHNICOLOR
and THE MUSIC HALL'S GREAT CHRISTMAS STAGE SHOW

DELCO
OIL BURNERS
Delco
Oil Fired Boiler Units
Built And Backed By
GENERAL MOTORS CORP.
— Available For —
IMMEDIATE INSTALLATION
Mitchel Oil
Corp.
"One Of Westchester's Oldest Oil Companies"
FUEL OIL OIL BURNERS SERVICE
TELEPHONES Mamaroneck 9-1607 Larchmont 2-1644 Enterprise 7017

SPECIAL XMAS OFFER!
ACCORDION LESSONS
Offer Includes
$5.
• 5 ONE HOUR LESSONS (in your home or our studio)
• WE FURNISH THE ACCORDION
• 5 LESSONS WILL ENABLE YOU TO PLAY ONE SELECTION FROM MUSIC
Cliff Scholl
Holiday Entertainers Available!
Staff of Five Experienced Teachers!
Accordion Studios of Westchester
TELEPHONE WHITE PLAINS 8-0184
(Calls Accepted 9 A. M. to 11 P. M.)
"Reverse Charges Accepted"

RKO PROCTOR'S
NOW THRU MON.
TYRONE POWER in "NIGHTMARE ALLEY" JOAN BLONDELL
Plus 2nd Hit
MOVIE OF THE WEEK —LIFE MAGAZINE
"FRIEDA"
FLORA ROBSON DAVID FARRAR

Something NEW
COME LOOK - HEAR at
ORIENTA INN
Post Road and Orienta Avenue Mamaroneck, N. Y.
— o —
ORIENTA INN
Delicious Dinners
Special Sunday Menus from $1.85 up

EMBASSY PORT CHESTER
TODAY and TOMORROW
"It Happened on Fifth Avenue" plus "Black Gold"
MONDAY and TUESDAY
CLAUDE RAINS
—in—
"The Invisible Man"
plus
"The Invisible Man Returns"
with
Sir Cedric Hardwick

CAPITOL PORT CHESTER
TODAY and TOMORROW
"Fun and Fancy Free" plus "Spirit of West Point"
MONDAY and TUESDAY
2 — BIG FEATURES — 2
"KEYS OF THE KINGDOM"
with
Gregory Peck
Thomas Mitchell
Vincent Price
also
"SMOKY"
with
Fred MacMurray
Ann Baxter
Popular Request Features

PLAYHOUSE
Mamaroneck | Larchmont
TODAY "SONG OF THE THIN MAN" — also — "THE OTHER LOVE"
SUN THRU WED. Betty Grable in "MOTHER WORE TIGHTS" In Technicolor
LAST TIMES TODAY William Powell - Myrna Loy in "SONG OF THE THIN MAN" with Keenan Wynn
Sun. - Mon. - Tues. Dec. 7-8-9 "MOTHER WORE TIGHTS" In Technicolor with Betty Grable - Dan Dailey

LOEW'S
TODAY THRU MON.
Continuous Showings Regular Popular Prices
LAST COMPLETE SHOW TONITE AT 9:15 P. M.
EXACTLY AS ORIGINALLY SHOWN!
GONE WITH THE WIND
TECHNICOLOR
AN MGM MASTERPIECE RELEASE!
Loew's Vodvil — 5 Big Acts — Every Tuesday Nite

BIG SISTER By Les Porgrave

VIRGIL By Len Kleis

500 Play Games At Children's Day Of Church Bazaar

About 500 children from St. Augustine's School and various other local schools attended the Children's Day program yesterday at the Christmas bazaar being held through tonight in the school auditorium.

Features of the afternoon were games including darts, ring-toss and a fish pond. The program was sponsored by St. Monica's Guild, with Mrs. Howard Carlson as chairman, and Mrs. J. Eugene McLoughlin as bazaar chairman. The Guild, with Rev. Joseph F. Blake as moderator, was assisted by a large group of mothers.

1,200 HEAR STERN

WHITE PLAINS—Isaac Stern, violinist, assisted by Alexander Zakin, pianist, presented the third program in the Mrs. Julian Olney concert series at the County Center last night before an audience of about 1200.

Imp II's Christmas

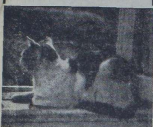

Christmastime always meant wonderful days at Sunnyside in Washington Irving's day. There were decorations, music, gifts and general gayety. The festive board was loaded with good things in the gracious manner of the period. We know this, because Irving wrote many letters about it all. Some of his writings have been incorporated in a fascinating book "Old Christmas."

OUR Santa Claus has come to preside over our revival—a Santa of Washington Irving's day. He will preside over our festivities, at Sunnyside Restoration, of Irving's Christmas cheer. We have been learning from Irving himself and gathering the appropriate ornaments, toys and what not.

BUT HERE'S ONE THING WE HAVE NOT FOUND OUT

Irving, among his pets—for he loved animals—had a cat named IMP. IMP used to sit on his lap as he wrote and, of course, Imp must have shared the fine holiday fun and goodies along with everyone else.

Sunnyside Restoration has a pet cat appropriately named IMP II. He's a dear little fellow, tortoiseshell and white. People say he has the nicest smile they ever saw on a cat. He just loves ice cream and sleeping. He can climb trees, run over roofs, and—how he can run!

We have never been able to learn just what Irving did to make IMP'S holiday season all that a nice pet cat's heart could desire. And that's what we want our IMP II to have. Would you like to help us?

WHAT DO YOU THINK WE SHOULD DO FOR IMP II'S HOLIDAY FUN?

Write us a letter of not more than two hundred words, exclusive of heading and signature, telling us what you think we should do. If you like, read Irving's Legend of Sleepy Hollow or his "Old Christmas." There are no entry fees and the only requirements are the simple ones listed below:

1. Letter must be original and not over 200 words in content.
2. You must live in Westchester County.
3. Your letter, whether winning a prize or not, will be the property of Sunnyside Restoration and may be published by it.
4. No questions will be answered regarding the contest or the letters. This advertisement tells the whole story.
5. Our decision, as judges, will be final.
6. Your letter must be in our hands before December 16 as awards will be made immediately after that.
7. The prizes are:
   First prize—$15 cash.
   Second prize—$10 cash.
   If you enclose part of a full priced WHITE admission ticket to Sunnyside showing you have visited it and paid full admission, five dollars will be added if you win first or second prize.
   Third to 13th—a combination ticket admitting you to BOTH Philipse Castle Restoration and Sunnyside Restoration, good until Jan. 1, 1948. Value $1.60.
   Fourteenth to 25th—a full admission ticket to Sunnyside Restoration good until Jan. 1, 1948. Value $1.00.
8. Persons of any age, not employees or in immediate family of an employee may compete. The THOUGHTS of the letter are the important consideration.
9. Special prizes MAY be awarded to any letters revealing points of special interest about what Irving actually did for his pets, or for Christmas or how pets were treated in his day (you must state source of information).

NOTE. IMP II is not always to be seen at Sunnyside Restoration. We have to leave that to the little fellow himself. We must protect him from any experiences harmful to his "nerves" or his lovable personality. You see he's our pet.

FORETELLING THE FUTURE for Sylvia Kleiner of Mamaroneck, is gypsy-garbed Mrs. C. Fletcher Rogers of Larchmont, pictured above at one of the many featured booths at last night's "Junior High Jinks," bazaar and carnival sponsored by the Parent-Teacher Association in the gymnasium of Mamaroneck Junior High School. About 700 persons attended the event, ways and means fund-raising project of the year. Co-chairmen were Mrs. Edward Simpson, Mrs. Alan Welty and Mrs. Roderick Warren.

Staff Photo

700 Attend 'Jr. High Jinks' Where Fight Is Televised

A gala carnival spirit, complete with bells and other noise-makers, pervaded last night's "Junior High Jinks" bazaar sponsored at Mamaroneck Junior High School by the Parent Teacher Association.

More than 700 parents and youngsters attended the fund raising event, featuring red, green and silver Christmas decorations, and hanging Santa Claus figures. Mrs. Edward Simpson, Mrs. Alan Welty and Mrs. Roderick Warren headed a large committee of assistants for the ways and means project of the P.T.A.

Square dancing attracted large numbers of teen-agers, and the china breaking booth was popular with old and young. Other booths featured nail driving, dart throwing, weight guessing, penny tossing, silhouette cutting and other novelties, with more than 600 guests awarded booth prizes.

During the evening a telegram was delivered from Principal Hoyt D. Smith, who is in Syracuse attending a convention of New York State Secondary School Principals, of which Joseph C. McLain is president.

Later in the evening, guests repaired to the cafeteria where the Louis-Walcott fight was seen on television.

Bellows Juniors Present Play At Holiday Assembly

"The Birds' Christmas Carol", holiday classic by Kate Douglas Wiggins, was enacted yesterday at a Bellows High School assembly program by a cast of members of the Junior Dramatics Club, under the direction of Miss Ruth Baltimore.

Appearing in the play were Mary McCulloch, June Recher, Bailey Livesey, Jay Dahlgren, Virginia Scheuff, Diane Gunn, Dorothy Ginsberg, Dorothy Primrose, Mirium Wurmser, Allen Clark, Robert Santomenna, Gary Edelson and Chris Durham.

Stage manager was Margaret Winfield, and William Lemon headed the properties committee.

CLUB ENTERTAINED

A meeting of the Idle Hour Club of Harrison at the home of Mr. and Mrs. Thomas Smith featured a social hour and refreshments, it was disclosed today.

HOUSES FOR SALE
WESTCHESTER COUNTY
NORTH CASTLE . . .
6 miles from Mt. Kisco
IMMEDIATE POSSESSION
ZONED FOR DIVISION

"THE LEDGES" . . . 190 Acre Estate of the late General Samuel McRoberts
14-room cut-granite Tudor house
5-room cut-granite caretaker's lodge—and 2 additional cottages, one of 9 rooms—2 baths.
Hay barn, cow barn, 10 stall stable, tool shop, ice house, piggeries, chicken houses.
5 Acre spring fed Lake
MAGNIFICENCE is the keynote of this imposing residence set well back from the highway on the highest point of the property, affording a magnificent view . . . marble and bronze entrance hall and stairs . . . sunken panelled living room 40x20 . . . covered stone terrace . . . 4 master bedrooms with baths and boudoir . . . 5 servants' rooms.
On Route 22, about 10 miles North of White Plains — 3½ miles South of Bedford Village.
Open for Inspection
Brokers' co-operation invited
Submit offers and inquiries to William FitzGibbon 15 Broad St., New York HAnover 2-3100

"Pioneer" Belt for Men and Boys
KLEIN'S
1951 Palmer Ave. Larchmont

Sturdy And Dependable
WITTNAUER *Watches*
A Longines-Wittnauer Product

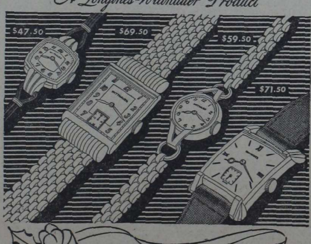

FOR DAD OR MOTHER, for sister or brother, a Wittnauer watch is a great big gift. It is made to last for many, many years. The Longines-Wittnauer Watch Company makes and guarantees the Wittnauer.

Wittnauer Watches from $39.75
Prices include federal tax

Lay-Away-Now
A small deposit will hold your selection in our safes until Christmas.

H. Strauch, Inc.
Gift Shop — Jeweler
228 Mamaroneck Avenue Mam'k 9-2581
Deferred Payments Arranged
Authorized Agency for Longines-Wittnauer Watches

Marine Corps Reserve Described At Bellows

"The New Civilian Marine Reserve Corps" was the subject of a program offered Thursday to Bellows High School boys between the ages of 17 and 21, by personnel from the New Rochelle Marine Corps.

Requirements, advantages, opportunities and the general program of the organization were described, and it was emphasized that "it is possible to be a civilian citizen and a Marine reserve at the same time." Every year, it was announced, 160 members of the Marine and Naval Reserves are appointed on merit to Annapolis, by the Secretary of the Navy.

Juniors Schedule Talk On World Government

NEW YORK—The meaning of world government and how it can be obtained will be discussed at a dinner meeting of the junior group of the Mount Holyoke Club of New York at 6:30 P. M. Tuesday at club headquarters, 34 East 50th Street.

Two recent Mount Holyoke graduates, Mrs. Albert Craig, Jr., and Miss Eleanor Schneider, both of New York and associated with the United World Federalists, will tell of that organization's plan for promoting world government as a means to lasting peace. Two guests from other colleges will explain the American Association for the United Nations. The junior group activities committee, is planning a dinner-theatre party for Jan. 14.

Holy Trinity Sodality To Hear Dr. Sloane

The Rev. Charles O'Connor Sloane, Ph. D., professor of Sacred Scripture at St. Joseph's Seminary in Yonkers, will be guest speaker tomorrow for members of the Senior Children of Mary Sodality of Holy Trinity Church at a breakfast at the Orienta Inn, Mamaroneck. Preceding the breakfast, members will receive Communion in a body at 8 A. M. Mass at the Church.

Wallace
NEW YORK
Wafer Thin
MINTS
"SELECTED"
SLOANE'S PHARMACY
329 Mamaroneck Ave.
Call Mam'k. 9-0644

100 Guests Attend Christmas Party Of Couple's Club

More than 100 members and guests of the Couple's Club of the Larchmont Avenue Church attended a musical program and Christmas party last night in the Church parlors, under the co-chairmanship of Mr. and Mrs. H. T. Winton.

Featured entertainers were a male quartet, the "Elm City Four," led by Charles Touchette and Mr. Winton, who played selections of the marimba, with group singing led by James Mancusi. The "Yule Trumpeteers," a group of four Mamaroneck High School students, demonstrated how a group of musicians would appear on a traditional Christmas card. The group included Warner Herlyn, Don Nichols, Paul Roman and Dave Neville.

The stage was decorated with a giant Santa Claus, with gifts for a mission placed under a large Christmas tree by each couple attending. Refreshments were served at tables featuring lighted candles, and the parlor was decorated with eight small Christmas trees. Assisting the co-chairmen were Mr. and Mrs. John Latham, Mr. and Mrs. Herbert Morganroth, Mr. and Mrs. Leon Rathbun, and Mr. and Mrs. Wilbert Hayman.

Books Discussed For Pre-School Parents At Central

The need for children to choose their books with a minimum of direction was emphasized last night by Mrs. Margaret Collins of the "Book Shelf" in New Rochelle, at a discussion meeting and exhibit for pre-school parents of the Central School District in the school auditorium. The exhibit was arranged by Mrs. Robert B. Tyler, pre-school chairman of the Central Parent-Teacher Association.

A group of six members of the A Capella Choir at Mamaroneck Senior High School opened the program with Christmas carol selections. Carolers were Miss Sally Jane Naumann, Miss Mary Ley, Miss Antoinette Doria, Miss Mary Cowham, Miss Priscilla Richtmyer and Miss Grace Kaplan.

Mrs. Collins displayed an exhibit of books, and talked briefly on the John Newbury medal, awarded for the text of children's books, and the Caldecott medal for illustration. She was introduced by Mrs. Tyler, who also presented Syd Moss of the Play-Craft House in White Plains. Mr. Moss presented a selection of records suitable for pre-school age, and exhibited clay, finger paints, papers, easels and song books.

Other speakers were Mrs. Anne Cuffari, newly appointed children's librarian, who displayed about 40 books, and H. M. Henion, who explained that children's toys can be made from scrap materials without using a blueprint. The program concluded with a talk by Mrs. Tyler on fingerpainting, which, she said, expresses children's moods and personalities.

UN Reporter To Speak Jan. 13 At Murray Ave.

Larry Lesueur, United Nations reporter and news analyst for CBS will be guest speaker Tuesday, Jan. 13, at a dessert meeting of the Murray Avenue School Parent-Teacher Association at the school. Mr. Lesueur, a former newspaper writer, will speak at 8:15 P. M., following dessert served in the library at 7:15 and meeting at 7:45 in the classrooms, where parents will confer with teachers.

Musical Program Follows Talks On India And Food

The historical background of India's present difficulties was outlined yesterday for the International Relations Department of the Woman's Club of Larchmont at the December Department Day program at the Larchmont Avenue Church house, by Sinclair S. Gideon, Indian educator, lecturer and member of the National Council of the YMCA.

Describing India as larger than Europe, minus Russia, with more inhabitants than Europe, minus Russia. Mr. Gideon presented a historical review of conditions in India daitng to the 14th and 15th Centuries, the time of the Moslem invasion.

India's 270 million Hindus, he pointed out, with their high aesthetic and ethical philosophy, have always looked down on the "meat eating" Moslems, whom thye consider uncultured and their inferiors.

Since the introduction of Christianity, he went on, some progress has been made in cementing the people on the basis of equality, rather than the caste system.

Mr. Gideon termed India's potential resources in raw materials and labor second only to the United States, and spoke of the first steel factory, permitted to be opened there five years ago by the British, which is now producing, he said, more than any other factory in the world.

However, he added, Gandhi has warned his people against the development of industrial resources since it can cause "serious damage," leading to imperial power, and instead encourages them to continue their traditional handcrafts and native arts.

The International Relations meeting was opened by Mrs. Ervin Kenmore, chairman, and the speaker was introduced by Mrs. Frank Totton.

Department Day opened with a talk by Mrs. Elizabeth Bussing, food consultant to the Borden Company and chairman of the exhibit committee of the New York City food and nutrition committee, guest speaker for the American Home Department.

Mrs. Bussing emphasized ways in which the housewife can help in national issues while helping her own budget and feeding her family well at the same time, stressing the use of dry skim milk in cooking as an excellent manner in which to keep nutrition at a high level, at low cost.

Full-time housewives, she said, constitute one of the "three largest businesses" in a country of 28 to 30 millions and in their hands lies "the tool which contributes to health and consequently the national welfare: food."

The guest speaker, introduced by Mrs. Joseph Payden, department chairman, urged care in buying, cooking and menu planning and offered an original recipe recently syndicated throughout the country.

Climax of the Department Day program was an outstanding concert presentation by Marjorie Fulton Harrell, talented Larchmont violinist, who offered selections by Mozart, Debussy, Dvorak and other composers. She was accompanied at the piano by Lillian Parrish.

The guest artist, an accomplished musician who has appeared with many symphony orchestras and at Town Hall, opened with "Sonata in G Major" by Guiseppe Valentini-Respighi, comprising a largo-allegro, andante espressivo, vivace and allegro.

Mrs. Harrell's second offering was two Mozart pieces, the first movement of the "Concerto in A Major" and "Rondo." Her concluding group included DeBussy's "La Plus Que Lente", "Bagatelle" by Scarlatescu, "Songs My Mother Taught Me" by Dvorak, and "La Capriocciosa" by Franz Ries.

Encores were "Hungarian Dance in D Minor" by Brahms, Ravel's "Habanera" and "Jota" by De Falla.

Gold Star Mothers Will Visit Veterans

The Gold Star Mothers of Mamaroneck will deliver Christmas gift packages Sunday, Dec. 14 to patients at the Castle Point Veterans Hospital. Plans for the day were made Thursday night at a meeting in the American Legion Hall with Mrs. Annie Potts presiding.

ROTARY BACKS WORK

WHITE PLAINS—Gift of $100 from the White Plains Rotary Club for operating expenses of the Westchester Joint Committee on Alcoholism was reported at a meeting of the executive committee. Warden Paul E. Brown, chairman, presided. The Rev. Harry C. Schade of Tarrytown was named chairman of the information and education section.

BACK HOME in Larchmont are Mrs. Alder R. Gruss and her one and a half year old son, Murray, pictured above at the Shoreham Hotel in Washington, D. C., where they stayed while Lt. Cmdr. Gruss, USNR, was stationed in Washington. He has now completed Naval Reserve training duty at the Bureau of Ordnance, and the family has returned to their home in Larchmont Acres.

—Underwood and Underwood

Bazaar At Temple Next Week Headed By Mrs. Eppinger

Mrs. James M. Eppinger of Larchmont and Theodore Steinman of New Rochelle are serving as general co-chairmen for the bazaar which the organizations of Temple Israel, New Rochelle will sponsor all next week, with the slogan "Raise the Roof."

Assisting committee chairmen for the event, which will benefit the Temple, include David Anchin of Larchmont, who heads the treasurer's committee with Mrs. Louis Jaskow of New Rochelle.

Special programs have been planned for each night in addition to the sale of merchandise, prize awards, games, refreshments and a supper celebrating the Hanukkah season for the closing session Dec. 14.

The bazaar is sponsored jointly by the Brotherhood, headed by Charles Raizen as president, and the Sisterhood, Mrs. Irving M. Kutner, president. More than 100 Larchmont members are serving on various committees.

What a Gift!
PARKER "51" FOR EVERYONE

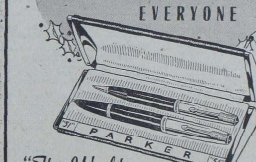

"The World's Most Wanted Pen" . . .
WELL WORTH THE WAITING

Fathers . . . Mothers . . . Sweethearts . . . Teen Agers . . . they all have waited to own an incomparable Parker "51". This Christmas our selection of these famous pens enables you to make their wish come true . . . but hurry, to avoid being disappointed again. Parker "51" Pen and matching Pencil in gift case. $17.50

Mortimer Stein
Jeweler Since 1920
1931 Palmer Avenue Larch. 2-1536

W-I-N Valuable Gift Certificates

by answering the following questions in accordance with the rules listed below:

ALL THREE OF THESE QUESTIONS MUST BE ANSWERED

1. What does Plaza radio suggest that you "see"?
2. What advertiser is opposite the bank?
3. The phone number is 9-1057, who is the advertiser?

ONLY ONE OF THESE QUESTIONS MUST BE ANSWERED

A.—Have you ever used a Want Ad in The Daily Times? If so, tell what the ad was for and what results it brought.
B.—Or, have you ever answered a Want Ad in The Daily Times? If so, tell what kind of an ad and why you answered it.
C.—Or, tell in 50 words or less why a person should use or read The Daily Times Want Ads.
D.—Or, submit a slogan of 10 words or less about Want Ads.
E.—Or, which advertisement in the Christmas Shoppers Notebook appealed to you most, and why.

CONTEST RULES

1. Each day until December 23, 1946 (except Sunday) The Daily Times will print 8 questions. All three questions pertaining to The Christmas Shoppers Notebook MUST be answered: in addition, ONE of the questions A, B, C, D, or E must be answered.
2. Everyone living in the territory served by The Daily Times, except employes of the paper and their families may compete in this contest. Any and all members of one family may enter their individual names, but only one Merchandise Certificate will be awarded in any one immediate family.
3. The newspaper will be the sole judge of the contest and the interpreter of the rules. The contestant, with submission of entry, agrees to abide by its decisions as final. All entries become the property of the newspaper and will not be returned.
4. It is not necessary to buy The Daily Times to enter the contest as copies of the paper may be seen at libraries or at the office of The Daily Times.
5. In case of a tie, duplicate prizes will be awarded.
6. Mail your answers to the Christmas Shoppers Notebook Editor, c/o The Daily Times.

PRIZES

FIRST PRIZE $3.00 MERCHANDISE CERTIFICATE
NEXT 2 PRIZES, $1.00 MERCHANDISE CERTIFICATES
NEXT 6 PRIZES, 1 WANT AD EXCHANGE CERTIFICATE

The Merchandise Certificates may be presented to any merchant who is advertising in The Daily Times Christmas Shoppers Notebook, in exchange for merchandise in the amount stipulated on the certificate. Winners' names will be found in a box on the Christmas Shoppers Notebook page.

FOR THE CHRISTMAS SHOPPERS NOTEBOOK PLEASE TURN TO THE WANT AD PAGES

Constance M. Turner Bride Of John Francis McDonald

At a four o'clock ceremony yesterday afternoon at Holy Trinity Church, Miss Constance Marie Turner, daughter of Mr. and Mrs. Edwin E. Turner of 410 Delancey Avenue, Mamaroneck, became the bride of John Francis McDonald, son of Mrs. Grace McDonald of White Plains, and the late Maurice A. McDonald.

The Rev. Bartholomew Singleton officiated at the ceremony, and a reception for about 75 guests followed at the Blue Haven Inn, Mamaroneck.

Escorted by her father, the bride wore a white satin gown fashioned with fitted bodice, sweetheart neckline and long train. Her fingertip veil was arranged from a net crown trimmed with seed pearls and orange blossoms and she carried a white orchid on a prayer book.

Miss Audrey Griffen of Mamaroneck, cousin of the bride, was maid of honor, wearing a dusty rose taffeta gown with wreath of flowers and carrying an old-fashioned bouquet.

Bridesmaids were Miss Joan O'Connor and Miss Catherine Downing, both of Mamaroneck; Miss Doris Moseley of Elmsford, and Mrs. Patrick Ginnzero of White Plains. They wore pale blue taffeta gowns with wreaths of flowers and carried old-fashioned bouquets.

Maurice A. McDonald of White Plains, brother of the bridegroom, was best man and ushers were John McGrath, Mr. Ginnzero, William A. Landry and Joseph Chisolm, all of White Plains.

Mrs. Turner, mother of the bride, wore a gold-colored crepe gown with brown accessories and a corsage of purple orchids. Mrs. McDonald, the bridegroom's mother, was gowned in raspberry crepe with black accessories and a corsage of pale purple orchids.

Mrs. McDonald was graduated from Mamaroneck High School and the Berkeley Secretarial School in White Plains. She is associated with the Mount Vernon branch of the New York Telephone Company.

Her husband, veteran of two and a half years service with the Army Air Forces, was graduated from Iona Preparatory School in New Rochelle. He is associated with the New York Telephone Company, White Plains branch.

The couple, whose engagement was announced in June, will spend their wedding trip in New York City, and on their return will reside at 25 Filmore Place, White Plains.

Yule Decorations Feature Bridges For DAR Benefit

Christmas greens and holiday motifs decorated the homes of three members of the Larchmont Chapter, Daughters of the American Revolution, for Saturday night's bridge parties for the benefit of the philanthropic work of the DAR, under the direction of Mrs. Emil A. Trefzger, ways and means chairman.

Assisting at the home of Mrs. Leon C. Stowell, 23 Bonnie Briar Lane, were Mrs. Alan C. Abeel, Mrs. William H. Jefferson and Mrs. Conrad R. White. Mrs. Roy E. Booth, of 16 Roosevelt Avenue, was assisted by Mrs. Charles E. Glendenning, Mrs. Edward F. Korbel, Mrs. Edwin J. Lyons, Mrs. Bernard Y. McCarty, Mrs. Frank A. Neal and Mrs. Percy P. Pratt.

The Junior Committee at the home of Mrs. Hubert C. Mandeville of 41 Stuyvesant Avenue, was under the direction of Mrs. Harry L. Hampton, senior advisor, with Mrs. Edgar R. Cannavaro, chairman, assisted by Miss Jean G. Dickinson, Mrs. Calvin V. Laughlin and Miss Elizabeth A. Rhoades. Table prizes were cakes of bath soap.

R. I. Lands Entertain At Birthday Buffet

Mr. and Mrs. Richard I. Land were hosts yesterday at a buffet supper at their home, 59 West Brookside Drive, Larchmont, in honor of Mr. Land's birthday anniversary. Music during the evening was played on the accordian by Richard Land, Jr., accompanied on the piano by Mrs. Ralph Hawkins. Guests were Mr. and Mrs. R. Paul Kite, Mr. and Mrs. Jules Z. Hollmann, Mr. and Mrs. Cecil Borton, Mr. and Mrs. Hawkins, Mr. and Mrs. Cecil Sniff, Mr. and Mrs. William Baldwin and Mr. and Mrs. Ray C. Kinney.

Gunns Become Parents Of Son Robert Kenneth

A son, Robert Kenneth, was born Thursday in United Hospital to Mr. and Mrs. Robert Gunn of 839 Underhill Avenue, Mamaroneck. Mrs. Gunn is the former Beatrice Girando of Mamaroneck. The Gunns have a daughter, Diane, 12 years old.

Fine Practical
CHRISTMAS GIFTS
• Kensington Wear
• Verly's and Mary Hadley Glassware
• Birch Bowls • Hand-etched Glass • Trays
• Miniature Figures • Costume Jewelry
• Hand-Hammered Aluminum • Xmas Cards
LOTTIE C. DILLON GIFTS
1930 Palmer Ave., Larchmont, N. Y. Larch. 2-2500

So Lovely for
Your Holiday Entertaining

Gorham
STERLING

Entertain with complete assurance that your Gorham Sterling pattern is the perfect accent for your table-setting. Exquisite, authentic design and perfection in craftsmanship reflect your good taste, highlight your hospitality. Perhaps you can start with only a few place-settings now, but you can enjoy using them every day while you match and add.

Mortimer Stein
Jeweler Since 1920
1931 Palmer Avenue Larchmont 2-1536

Gloria Gerard Wed To Gerald Curry In New Rochelle

Miss Gloria Gerard, daughter of Mr. and Mrs. James C. Gerard of Hunter Street, Mamaroneck, was married to Gerald J. Curry, son of Mrs. Lackey Curry of New Rochelle and the late Lieut. Curry of the New Rochelle Police Department at four o'clock yesterday afternoon in St. Gabriel's Church.

The Rev. William Ward of Yonkers, cousin of the bridegroom, officiated at the ceremony, which was followed by a reception in the Curry residence.

The bride, who was escorted by her father, was attired in a princess-style gown of white satin brocade fashioned with a heart-shaped neckline, tight sleeves with French cuffs and a train. Her fingertip-length veil was fastened to a halo of calla lilies, and she carried a white orchid on a prayer book.

Mrs. George McGoey of New Rochelle was matron of honor and only attendant for her sister, wearing a gown of forest green velvet with a floral headdress. She carried a bouquet of rust colored chrysanthemums.

James Curry was best man for his brother, and the ushers were John Curry and Patrick Francis Curry, also brothers of the bridegroom.

Following a wedding trip, the couple will reside at 65 Lockwood Avenue, New Rochelle.

The bride is a graduate of Bellows High School. Mr. Curry, an alumnus of Blessed Sacrament High School, served three and one-half years in the Navy and saw duty in the Pacific theater.

Horizon And Kinunka Members Entertained

At the invitation of R. E. Moore, chaplain of Children's Village, Dobbs Ferry, a group of 35 Horizon Club and Kinunka Camp Fire group members of Larchmont visited Children's Village last night, and were entertained at a program featuring games, singing and refreshments, by Children's Village boys.

Accompanying the group were Mrs. John B. Coffinberry, Mrs. Leslie L. Harper, Mrs. J. M. Hosdowich, Mrs. Henry T. Hotchkiss, Mr. and Mrs. Clifford P. Shaffer, Mr. and Mrs. Leon C. Stowell, Raworth L. James and Mr. and Mrs. James W. Anderson.

Combined Service Held At Larchmont Church

The Young Peoples Society and the Junior High Group of the Larchmont Avenue Church held a combined worship service last night in the church auditorium. Dick Shankwyler gave the call to worship and Neil McLellan led the responsive reading and offered the evening prayer. Janice McIntire gave the benediction. Barbara Biggard acompanied the hymns. A feature motion picture was presented following the service.

Development Of Bible Discussed For League

The original Hebrew version of the Bible was discussed last night by the Rev. Burton H. Throckmorton, Jr., for the Epworth League at the Mamaroneck Methodist Church. A social hour followed and plans were made for the group to attend next Sunday night's Second Sunday Forum at the church. The semi-formal Christmas dance of the League and Sunday School groups will be held Dec. 26 in the church parlors, it was announced.

John Doyles Parents Of Maureen Sinclaire

Mr. and Mrs. John Lawrence Doyle, Jr., of Sunnyside, L. I., have announced the arrival of a daughter, Maureen Sinclaire, born Saturday at Lenox Hill Hospital, New York City. Mrs. Doyle is the former Ruth Gunn, daughter of Mrs. William A. Gunn of 721 Bradley Street, Mamaroneck.

TELEVISION PARTY

Mr. and Mrs. Arthur Conklin of Mamaroneck entertained 15 guests Friday night at a television party at their home, 225 Maple Avenue.

MEN'S SKI CAPS
—o—
SCARLET
NAVY
STAG
—o—
$1.50
—o—
Made of water-repellent poplin.
Sizes 6⅞ - 7½
Klein's
1951 Palmer Avenue
Larchmont, N. Y.

MRS. GERALD CURRY —Staff Photo

Fenimores Try Grim Drama With 'KindLady' Production

The Fenimore Players turned to a grim drama Saturday night, the tale of the mental torture of an old woman by a pack of criminals who move into her luxurious home and hold her captive for several years while they cash in on her valuable possessions.

In order to evaluate the job the players did, it must first be understood that Edward Chodorov, author of "Kind Lady," leans heavily upon his actors' characterizations for the suspense he tries to build up. During the first half of the play, Henry Abbott is not called upon to act like a bestial crook—he is expected merely to be one. Miss Herries is not called upon to act like a gentlewoman whose generosity is being cruelly imposed upon—she is merely expected to be the kind of woman that could happen to.

About half-way through the second act, however, the action really starts—and after that, the suspense depends not so much upon characterization as upon situation. It was precisely at that point that the Fenimores picked up Saturday night and aroused the audience from the lethargy induced by a colorless first act.

It is hardly to their discredit that they had that struggle. Only an experienced and well trained craftsman can manipulate his voice, his gestures, his pauses, his personality, his physical bearing to arouse suspense over what he is. Arousing suspense over what he does—bullying a maid, pushing an old lady around, pulling the wool over a visitor's eyes—that's an easy matter. Situations, whether they are humorous, farcical, tragic or thrilling, are the fare which amateur groups thrive on and this reviewer feels they should stick to that kind of play. A rousing situation can disguise an actor's shortcomings while a serious characterization only serves to underscore them.

The spirit of the first half of the performance was flat and gray, most of the fault lying in the misuse of the voices—their lack of strength, emphasis and tone variations. Toward the end of the second act, however, when the situation began to take shape, the action seemed to force the voices farther over the footlights. At any rate, the end was better than the beginning and—in fairness to the Fenimores—it should be said again that the author gives them a better chance to be better toward the end.

Kate Loree, who went into the part two days before the performance when the leading lady was stricken with appendicitis, did a remarkable job as the tortured old lady. Merely the learning of that many lines and the memorization of stage directions in that length of time was occasion for applause. In addition to that, however, she communicated her helplessness with her halting steps, the stoop of her shoulders and her facial expressions until one could detect insanity just around the corner. She was more convincing in torment than as a wealthy, happy, self reliant spinster in the first act.

In the part of the crook who moves into her house, William C. Bartlett was one of the few actors whose lines could be heard back of the half-way point in the auditorium. He obviously felt better when the plot blossomed and he could begin to act like a clever criminal.

The best acting of the evening was turned in by Jeanne C. Porter as the maid who was first disapproving, then contemptuous, then frightened, and finally panic stricken as the evil claws closed around the house. When her excellent characterization exploded into action during the second act, it marked the turning point of the play. The audience was relieved to hear one good forceful voice come over as the girl revealed to her mistress the hideous truth of what she thought the strange visitors were up to.

Two other performances which relieved somewhat the monotony of Act 1 were Paula Mayer who knows how to stride around a stage and Richard McCutchen who several times approached a broad portrayal of a frank witty youth who is engaged to Miss Herries' neice. Jennie Robinson made a pretty and graceful figure as the niece but she machine-gunned her lines as though the hounds were at her heels.

Helga and Allan Buttrick swept in at that fortuitous moment in the second act and aided the play considerably in its hard climb out of the doldrums. They handled their lines with skill—for it must have been a temptation to play their comic Cockney parts with a farcical slant. They played with restraint and, as far as this listener could detect, their accent never faltered.

Harriet Wilson, who stepped into the part of one of the crooks last Wednesday when Miss Loree left it to play the leading role, played an excellent pantomime, especially during the tense seconds before the final curtain. Kathleen Bergan was a convincing brat in the part of the Cockney's thieving daughter, and James Connelly added a sinister touch as the doctor.

Earle Doud was a picturesque art dealer, in striped trousers and goatee, but he played a slow scene with the tortured old lady as she tried to tell him her story while the crooks, disguised as servants, listened at the door. That scene crumbled under faulty direction, because instead of building up tense hope that this man might believe her story and lead to her liberation, it was obvious from the beginning that he thought she was "touched." It was no surprise, therefore, when he turned over to her captors the letter she had slipped him on the sly.

In the epilogue, however, Director Kenneth L. Anderson played a similar situation for all it was worth. She had given him a letter, too, when she realized she had been left alone with him by accident. And there was a tense moment when the returning crook, posing as the lady's nephew, asks the visitor if his demented "aunt" had slipped him a letter. The audience doesn't know from Mr. Anderson's acting, what the answer will be. It was nearly worth sitting through the first act—to watch that final moment in the last.

The production was dressed up with a handsome stage setting and the technical details were handled with the Fenimore's usual finesse. Pearl L. Hanna was general production manager, Faith Branch assisted Mr. Anderson with the direction, the technical staff was headed by C. DeWitt Rogers, Jr., assisted by Anthony Vidile, Bernie Tittlebaum, G. Howard Le Fevre, Edwin Homer and Stanley Cornish. Le Roy Gilbert handled the lighting assisted by Phillip Lamoureux.

Harold Branch was stage manager with Allan Murnane, Jr., as assistant; properties were provided by Marion Williams assisted by Barbara Homer, Evelyn Carson, Alida Reinhardt, Florence Carabee and Caryl Schewe. Harriet Wilson supervised the costumes with the help of Lillian Reynolds and Ann Worden. Make-up was directed by Gloria Carleton assisted by Helen Currie; publicity was handled by Jeanne Renz and the hostesses, directed by Elektra Watt, included Senta Eckert, Sally Pearse, Corrinne Bibas, Anne Numrich, Audrey Herman, Suzanne Alderman, Jean McKernan and Ann Fennelly.

The performance was staged for the benefit of the equipment fund of the Larchmont Air Scouts.

—M. F. D.

BERKELEY
WHITE PLAINS, NEW YORK
8 Church Street
White Plains 8454
New York 17, 420 Lexington Ave.
East Orange, N. J., 22 Prospect St.
Prepare now for a preferred secretarial position. Berkeley-trained secretaries are associated with a wide variety of business organizations. Courses for high-school graduates and college women. Distinguished faculty. Effective Placement Service. Catalogue. Write Entrance Comm.
New term begins Feb. 16

"A Wise Suggestion"
PERTUSSIN FOR BAD COUGHS
(CAUSED BY COLDS)
Thousands of Doctors prescribed PERTUSSIN(R) for years. It acts AT ONCE to relieve such coughing.

Rudolph Blancard Weds Ethel Bliss In Church Parlor

The marriage of Miss Ethel M. Bliss, daughter of Mrs. Charles L. Bliss of Larchmont Acres, Larchmont, and the late Dr. Bliss of Washington, D. C., to Rudolph C. Blancard, Pr., son of Mr. and Mrs. R. C. Blancard of 75 Fernwood Road, Larchmont, took place yesterday afternoon.

The four o'clock ceremony was performed by the Rev. Herbert P. Landes in the parlor of the Larchmont Avenue Church, before the families and a few close friends.

Escorted by her brother, Charles M. Bliss of New Canaan, Conn., the bride wore an ensemble of cinnamon brown, with matching hat and accessories and corsage of white flowers. Her sister-in-law, Mrs. Bliss, was her only attendant, and Christian R. Blancard of New York was best man for his brother.

The couple will make their home in Liberty, N. Y., where Mr. Blancard is a radio announcer for Station WVOS.

Mrs. Blancard attended Southern Seminary in Buena Vista, Va., and studied violin at Washington College of Music, Washington, D. C. She also studied voice in Florida and in New York City.

Her husband attended the Barnard School for Boys in New York and is a veteran of four and a half years Army service, as a member of the Seventh Regiment. He was stationed for two and a half years in North Africa and Italy with a searchlight battalion.

Interviews Held With Youngsters At Morning Show

Approval for the early bird matinee shows presented regularly for local youngsters under the auspices of the Larchmont-Mamaroneck Motion Picture Council was voiced following Saturday's show at the Mamaroneck Playhouse, where members of the audience ranging from five to 15 years old were interviewed for their reactions by Mrs. Claude Seixas, Mrs James Hughes and Mrs. Harold J. Trottier.

The program featured "Ginger", a dog story, a Western entitled "Frontier Days" and three cartoons. More than 500 children and 50 adults attended the performance, with supervision provided by Parent Teacher Association members as well as the police and fire departments.

Interviewing will be conducted often, Mrs. Seixas said, and reactions of children, for and against, will be published in a forthcoming bulletin, it was announced by Mrs. Frederick Yocum, children's program chairman.

Assisting were Mrs. Edward Benedict, Mrs. Harry Dubois, Mrs. William Bowman, Mrs. John Beck and Mrs. M. McNeil, Central School; Mrs. George Tetaz, Mamaroneck Avenue School; Mrs. Millard Haskin, Mrs. Alexander Gross and Mrs. C. Franklin Smith, Barry Avenue.

Mrs. William B. Sullivan, and Mrs. Trottier, Daniel Warren; Mrs. George Fisher, Mamaroneck Woman's Club, and Patrolmen Joseph Tolve, Herman Pauls and Thomas Pendergast of the Police Department.

WARE'S
NEW ROCHELLE, N.Y.

12 DAYS LEFT
for us to take your Jean Sardou portrait for Christmas
Christmas Offers are now in effect
Jean Sardou Studio 3rd Floor

Clair Maxwell Jr. To Wed Miss Muriel Oates Jan. 10

Announcement has been made by Robert Brown Oates of Rock Hill, S. C., of the engagement and forthcoming marriage of his daughter, Miss Muriel Monroe Oates, to Clair Maxwell, Jr., son of Mr. and Mrs. Clair Maxwell of St. Augustine, Fla., formerly of 705 Walton Avenue, Mamaroneck.

The wedding will take place Jan. 10 in St. Augustine.

Miss Oates attended Winthrop College in Rock Hill. Her fiance attended Mamaroneck schools, Peekskill Military Academy and Duke University.

IN OBERLIN CONCERT

Miss Carol Joy Simon, daughter of Mr. and Mrs. Lester Simon of 5 Hall Avenue, Larchmont, member of the Musical Union at Oberlin College, participated yesterday in the Winter concert in Finney Chapel, Oberlin College, which featured the Brahms "Requiem." A member of the senior class, Miss Simon in majoring in psychology, she is a graduate of Mamaroneck High School.

2 MHS Teachers Among Initiates Of HonoraryGroup

Miss Edith Sirica and Miss Marjorie Wheaton, faculty members of Mamaroneck High School, were initiated into the Westchester Chapter of Delta Kappa Gamma, national honorary society for women teachers, at the second annual luncheon meeting Saturday at the Hotel Plaza in New York.

Other Mamaroneck High School faculty members attending were Miss Dorothy Bacheller, Miss Maud Devereux, Miss Elizabeth Francis, Miss Laura Meredith, Miss Wanda Mitchell and Miss Faith Wallace.

Guest speakers were Miss Lillian Hanson of New Rochelle, who described her experiences teaching last year in Venezuela, and Miss Julia Rockfeller of Pelham, who spoke of her duties and of educational procedures during her wartime service as a major in the Woman's Marine Corps. Both are members of the chapter.

Miss Elizabeth Stafford of Port Chester, presided, and Miss Gladys Mersereau, state president, conducted the initiation ceremony. The program was planned by Miss Ellen Magnuson of Scarsdale, chairman of the social committee and included a musical presentation by Mrs. Helen Parker Ford.

Plans were made for a recruitment tea in January at the New Rochelle Woman's Club for high school girls who are going into the teaching profession, and members were urged to invite as their guests local girls "of superior ability who should be encouraged to become teachers."

Local Youths Receive Honors At Mt. Hermon

Three local youths are among the Mount Hermon School students who have won scholarship honors for the second marking period. The list includes Donald J. Lunny, son of Mrs. Lillian G. Lunny of Tompkins Avenue, Mamaroneck, and Robert E. Kay and James G. Whitton, both of Larchmont. Whitton, member of the sophomore class and former Rye Country Day School pupil, is the son of Mr. and Mrs. James R. Whitton of Eton Road. Kay is a junior and the son of Mr. and Mrs. Edward H. Kay of 18 Harmony Drive. He previously attended Mamaroneck Junior High School.

CHILD CHRISTENED

Linda Adele Namczy, daughter of Mr. and Mrs. Frank Namczy of Port Chester, formerly of Mamaroneck, was christened at noon yesterday in St. Thomas's Church, with the Rev. Arnold Fenton officiating. Mrs. Namczy is the former Florence Dellner of Mamaroneck. God-parents are Mrs. John Ricci and Mr. and Mrs. John Hunter, all of Mamaroneck.

COMMUNION BREAKFAST

About 35 members of the Children of Mary, Holy Trinity Parish, attended Communion yesterday at Holy Trinity preceding a Communion breakfast at the Orienta Inn. Guest speaker was the Rev. Charles O'Connor Sloane, Ph. D. professor of sacred scriptures at St. Joseph's Seminary in Yonkers.

TOUR FIRE HOUSE

Troop 5, Larchmont Girl Scouts, visited the Larchmont Fire House Saturday, touring the building and viewing the equipment and emergency organization. Mrs. Thomas James and Miss Sigrid Nordwall, leaders, accompanied the 25 troop members.

Visit The
CAPPUS
GIFT CORNER
The Very Essence of Christmas
LUCIEN LELONG
perfumes

Tempest Perfume will thrill the woman who takes an up-to-the-minute interest in fashion. Tempest is the newest of Lucien Lelong Perfumes, and comes in a crystal prism of Parisian design.
CAPPUS
Pharmacy
210 Mamaroneck Ave.
PHONE 9-0089
DELIVERY SERVICE

SHARBOE
means SERVICE
Winter set . . . for beauty your lovely hair in a holiday-becoming silhouette.
PERMANENTS
from 10.00 Styling included
1869 Palmer Ave. Larch. 2-1778
With or Without an Appointment Sharboe Experienced Service Will Help You Any Hour of the Day—Mon. thru Sat. Incl.

Furniture - Porcelains - Pianos - Furs - Silver - Rugs, etc.
from Several Private Estates
AT PUBLIC AUCTION
WEDNESDAY, DECEMBER 10th - AT 1 O'CLOCK
VAN BRINK GALLERIES
481 MAIN STREET NEW ROCHELLE, N. Y.
ANTIQUES: Rare Hepplewhite Tambour Sideboard Desk. Clocks. Settees. Dining Chairs. Secretary.
Porcelains: Meissen. Worcester. Vienna. Sevres. Coalport. Chelsea, and many others.
Fine Lot of Tiffany & English Solid Silver
Aubusson Carpet 13.10x25.8 — Oriental Rugs and Carpets
FURS: Ermine. Fox. Sable. Mink. Civet. Chinchilla, etc. Muffs. Capes, Stoles, Scarves. Tails. Wraps, etc.
Dinner, Game and Fish Sets - Fine Crystal Stemware
3 Steinway Baby and Parlor Grand Pianos
Rare Curios - Fans - Lamps - Clocks - Lustres, etc.
EXHIBITION: Today 'til 9 P. M. — Tomorrow 9 A. M. - 5 P. M.
M. Van Brink Auctioneer Tel.: N.R. 6-8182 - 9678

Festival Program And Quiz Given By Sisterhood Group

A traditional Hanukkah festival program featured last night's meeting of the Sisterhood of the Mamaroneck Hebrew Institute in the vestry, arranged by Mrs. Martin Lee and Mrs. Barney Epstein, following the business session.

Chaplain Helen Rosenblum offered a prayer in gratitude for the establishment of a Jewish State, and the eight symbolic Hanukkah candles were lighted by Mrs. Morris Bruskin, Mrs. Nathan Schwartzreich, Mrs. Sol Immerman, Mrs. Daisy Weiner, Mrs. Celia Klebanoff, Mrs. Isaac Newman, Mrs. Ray Brouda and Mrs. Fred Rubin, Sisterhood president.

Vocal selections on the festival celebration theme were presented by Regina Bender, Carol Garfunkel, and Judy Lee accompanied by Arline Stempel. All are members of the Institute confirmation class.

A Hanukkah quiz, conducted by Rabbi Irving Koslowe followed, with the following members participating: Mrs. L. H. Katz, Mrs. Sol Shapera, Mrs. Joe Beier, Mrs. Samuel Apsell, Mrs. Joe Scharak and Mrs. Alexander Gross. During the social hour following, parents visited with Sunday School teachers.

Adele M. Baviello Engaged To Marry Martin Woodruff

Announcement has been made by Mr. and Mrs. Michael Baviello of 620 Hillside Avenue, Mamaroneck, of the engagement of their daughter, Adele Marie, to Martin F. Woodruff, son of Mr. and Mrs. William E. Woodruff of White Plains.

The prospective bride attended Bellows High School and the Roeliff-Jansen School, Hillsdale, N. Y. She is employed in the Larchmont office of the New York Telephone Company.

Mr. Woodruff, a graduate of White Plains High School served in the Navy for three years as a radio operator, stationed in the European and Pacific Theaters for 24 months. He is employed at the W. A. Russell Motors Company, White Plains, following his Navy discharge Dec. 10, 1945.

No date has been set for the wedding.

WARE'S
NEW ROCHELLE, NY

11 DAYS LEFT

for us to take your Jean Sardou portrait for Christmas

Christmas Offers are now in effect

Jean Sardou Studio 3rd Floor

EXAMPLES OF CHRISTMAS DECORATIONS which will be taught patients of Grasslands Hospital by diversional therapy volunteers were exhibited yesterday at a tea for workers at home of the chairman, Mrs. A. Metcalf Morse, Jr., of 39 Maple Hill Drive, Larchmont. Pictured above holding a Christmas tree fashioned from newspapers, and other decorations, are, left to right, Mrs. Morse, Mrs. Hamilton Penn of Tuckahoe, and Mrs. William Hedges of Scarsdale, hospital volunteers, who prepare semi-invalids or crippled patients for an occupation or diversion. Additional volunteers prepare materials at home for patients to work on. Mrs. Morse has stressed the "urgent need for more volunteers," since this year the program has been expanded to double last year's rehabilitation work. —Staff Photo.

Legion Auxiliary Will Honor Local Gold Star Group

The Gold Star Mothers of Mamaroneck will be honored Jan. 12 by the American Legion Auxiliary, it was announced last night at the Auxiliary meeting at Legion Headquarters, with Mrs. Irene Silver presiding.

Reports were given by committee chairmen, including Mrs. Margaret Dowdell, rehabilitation chairman, who reported on Christmas packages sent to the gift shop at the Base 81 Hospital and a donation to the Institute of Rehabilitation and Physical Medicine. Members will visit veterans Sunday at Castle Point Hospital, providing holiday gifts, it was announced.

Mrs. Emily Johnson, welfare chairman, reported on gifts sent to Sunshine Cottage youngsters, and Mrs. Frances Anthes reported on the recent County Council meeting which was also attended by Mrs. Johnson and Mrs. Helen Higbee.

The Jan. 12 meeting will feature a program arranged by Mrs. Theresa Sansone, legislative chairman. Refreshments and a social hour followed.

DUPLICATE WINNERS

There were 15 tables in play last night at the Monday Evening Duplicate Bridge Club in the Huguenot YMCA, New Rochelle. Winners, North and South, were Mr. and Mrs. Walter H. Young, first; Maurice Luckstone and George Leiner, second; Mrs. Paul Kaufman and Mrs. Sherman Castronova, third. East and West winners included Mrs. Walter Barbe and Steve Barbe, first; Mr. and Mrs. Carl Bryant, second, and Herman Hecht and M. E. Richter, third.

for a Christmas long remembered

For that very special someone on any Christmas list ;;; a Hamilton Watch ;;; America's fine watch ;;; America's fine gift.

Hamilton Watches for men and women, with 17 or more jewels, are priced from $52.25 upward.

Mortimer Stein
Jeweler Since 1920
1931 Palmer Avenue Larch. 2-1536

MRS. LEROY WALDVOGEL, vice president of the New Rochelle League for Service, who heads the arrangements committee for the hospital benefit show Saturday night in the New Rochelle High School auditorium. Tickets are on sale daily from 10 A. M. to 4 P. M., at the Palace Shoe Store box office.

Committees Ready Preparations For MHS Play Friday

Two additional committees have been announced for "Ladies of the Jury," annual senior class play to be presented Friday night in the Mamaroneck High School auditorium under the direction of Robert Hanna.

The technical crew includes Bruce Campbell, Bob Schneider, John Goldsmith, Al Amy, Bill Fitzgerald, Barbara Porter, Peter Soper, Paul Field, Don Baker, Joanne Dembow and Chauncey Smith.

Carol Conklin and Cynthia Hodgson are serving as a wardrobe committee for the play which features American democracy in action, in a courtroom setting. The performance will benefit the Mahiscan, M.H.S. annual, and leading roles are played by Pat Maguire and Don Nichols.

Others in the cast of the Fred Ballard courtroom comedy, with Dave Drexler and Jill Grier as student directors, are Mickey Peterson, Florence Vidlic, Lillian Waltner, Frances Birch, Eileen Duffy, Sheila Goldberg, Dale Dacier, Nancy Guttman, Betty Jane Watt, Dick Achty, Joe Savoca, Bernie Titlebaum, Bill Geleerd, Jack Bloodgood, Peter Mosher, Jim Fowler, Don Schiller, Allen Thompson, Bill Carullo and Martin Lyons.

Open Board Meeting Held By PTA Group

The Parent Teacher Association of the Chatsworth Avenue School held its annual open executive board meeting yesterday at the school. Mrs. Burton C. Meighan, chairman of the ways and means committee, reported on the success of the recent bazaar, and Mrs. Claude Seixas, president of the Larchmont-Mamaroneck Motion Picture Council, spoke of the Council's programs, and the distribution of tickets for the early bird matinees which it sponsors. Mrs. John Brewer, president of the P.T.A., presided.

Mr. And Mrs. Biddle Wedding Attendants

Mr. and Mrs. Richard S. Biddle of 50 Pinebrook Drive, Larchmont, will be among the attendants Jan. 3 at the marriage of Miss Laura Biddle, daughter of the late Mr. and Mrs. Robert Biddle, II, of Riverton, N. J., to James H. Rendell, Jr., son of the Rev. James H. Rendell of Beverly, N. J., and the late Mrs. Rendell.

The ceremony will take place in the Beverly Presbyterian Church in Edgewater Park, N. J., with Dr. Rendell officiating. A reception will follow at the home of Mr. and Mrs. Robert Biddle, III, brother of the bride-elect.

SON TO STRAWNS

A son, Curt Frederick Strawn, was born Nov. 30 at United Hospital, to Mr. and Mrs. Joseph Strawn of 308 Jefferson Avenue, Mamaroneck. Mrs. Strawn is the former Florence Feldt, daughter of Mr. and Mrs. Fred Feldt of 635 Halstead Avenue, Mamaroneck.

Gift Suggestions And Future Dates Featured In 'Chat'

Forthcoming events on the school and P.T.A. calendar, Christmas gift suggestions for young hobbyists, classroom news and Dr. Helen H. Long's "Principal's Corner" advice for parents are among the features of the December issue of "Chat," published by the Chatsworth Avenue School Parent-Teacher Association.

The December calendar includes kindergarten costume Christmas plays Friday, an early bird matinee Saturday at the Larchmont Playhouse, a musical program by the hobby group Tuesday, Dec. 16 and "The Wizard of Oz," gift of the P.T.A. to the school the following day.

Holiday gift suggestions range from hobby materials and sports equipment to recording and books suitable for children.

Discussing the matter of a child's allowance, Dr. Long urges that children be allowed to "sit in" on family budgeting: as a means of training for good money habits and appreciation of their part in the home.

8-9 Yr. Old Behavior Discussed For Mothers

The physical and emotional behavior of children in the third and fourth grades was discussed yesterday at a joint meeting for parents of Chatsworth and Murray Avenue School students, conducted in the sewing room of Murray by Mrs. Robert Garlock, vice-president in charge of parent-education.

Mrs. Garlock contrasted the excitable and curious eight year-old, who is possessive of his mother, and is beginning to identify himself with the whole universe, with the nine-year older, who she termed as a self-motivated realist, showing "much more individuality and needing his mother less." The nine-year-old child is in an important year at school, she pointed out, since it marks the midway point between the younger years and adolescence.

Auxiliary Will Visit Castle Point Veterans

Plans for the Ladies Auxiliary of David Potts, Jr., Post 1156 to visit veterans at Castle Point Hospital Sunday were completed at last night's meeting at Post headquarters, with Mrs. David Russell presiding. Rose Merigliano, chairman, announced that a bus will leave the Mamaroneck railroad station at 1 P. M.

A Christmas party and grab bag followed the meeting. The next meeting will be held Jan. 12 and the County Council will meet Dec. 15 in the Mount Vernon V. F. W. Hall, it was announced.

Jr. League Hears Delinquency Talk And 'UN Day' Plans

An outline of delinquency and its causes was presented yesterday by Mrs. B. Harold Brod, district supervisor of the Westchester County Children's Court, one of the guest speakers at the December meeting of the Eastern Westchester Unit of the New York Junior League at the home of Mrs. Augustus Wittnebel of 30 Griffen Avenue, Scarsdale. Mrs. Richard C. Staelin of Larchmont, unit chairman, presided.

The program included a talk by Frank Frederick of Boston, author of the world peace plan recently voted by the United Nations. Both speakers were introduced by Mrs. O. B. Bromley, Jr., of Larchmont, unit education chairman.

"Delinquency is a virus that knows no level," said Mrs. Brod, who stated that it usually stems from insecure homes. She explained the Court's dual purpose, namely protection to society and development of the individual, as well as the individualized justice given by the Court, which, she emphasized, is "not a court of record." Mrs. Brod stressed that most community gaps are due to "apathy or reluctance on the part of the community to spend money on advancing educational service for children."

Mr. Frederick outlined his world peace plan, known as "United Nations Day," which will be an annual international holiday on Oct. 24. He named the basic purpose of this day as giving the people of the world an opportunity to express their will for peace by utilizing all the techniques of sport, arts, transportation and communication to demonstrate that "fellowship of interests and enthusiasms actually does exist among the peoples of the world," he said.

"United Nations Day" is not to be a holiday or celebration, Mr. Frederick pointed out, but will be instead a day of concentration "focused on making world peace effective."

Guests of the Unit were Mrs. Robert Cochrane, Jr., of Scarsdale, and Mrs. Charles Schmid, Mrs. Ralph Kline, Mrs. Frederick Kieckhefer, Mrs. Harry Seidel, Miss Marion Riefel and Mrs. John Forrest, all of Larchmont, Mrs. T. Ledley McMaster of Larchmont and Mrs. L. Worthington Dodd of New Rochelle were welcomed as recent transfers to the Unit. Tea was served, with Mrs. Albert C. Woodruff and Mrs. George S. Sheldon, both of Larchmont, presiding at the tea table.

Catholic Club Holds Traditional Program

Traditional Christmas carols were presented yesterday for members of the Catholic Woman's Club at a meeting yesterday in the clubhouse in New Rochelle, by 25 members of the Choral group of the Westchester Woman's Club, of Mount Vernon, under the direction of Mrs. G. A. Squire and chairmanship of Miss Jessie D. Lewis. Miss Eleanor Wold of Columbus, Ohio, was guest soloist. Preceding the program final plans were discussed for the "Petite" bazaar Friday night in the clubhouse.

Murray Students See Arabian Nights Show

The Story of Abu Hassen from the Arabian Nights was presented yesterday by the Strawbridge Players in the auditorium of the Murray Avenue School as a Christmas gift to students from the Parent-Teacher Association. A large number of parents attended the performance, which featured comedy and ballet dancing with piano selections presented between scenes.

GUESTS LEAVE

Mr. and Mrs. Carl Kearfott have returned to their home in New Orleans, La., after a visit with Mr. Kearfott's parents, Mr. and Mrs. Robert R. Kearfott of 624 Hall Avenue, Mamaroneck. Carl Kearfott is a geologist with the Freeport Sulphur Company of Louisiana.

LEADERS of yesterday's luncheon of the Westchester Section of the Women's League for Palestine are shown above, left to right: Mrs. Ben Edelman of Mount Vernon, luncheon chairman; Mrs. David Isaacs, guest speaker and delegate of the League to the last World Zionist Congress, and Mrs. Irving Kaufman of Mount Vernon, chairman of the Westchester Section. The celebration of Chanukah and the new Jewish State in Palestine, was held at the home of Mrs. Hyman Haber in Larchmont. Staff Photo

MRS. B. HAROLD BROD, district supervisor of the Westchester County Children's Court, is pictured above, third from left, chatting yesterday with members of the Eastern Westchester Unit of the New York Junior League, preceding her talk on delinquency for the December meeting of the group, at the home of Mrs. Wittnebel of Scarsdale. Junior League members, left to right, are Mrs. Wittnebel; Mrs. O. B. Bromley, Jr., of Larchmont, education chairman, and Mrs. Richard C. Staelin of Larchmont, unit chairman. —Staff Photo.

Local Rock Hill Chairmen Plan For Campaign Program

Mamaroneck and Larchmont were among the 16 Westchester communities represented yesterday at the county meeting of local camp chairmen of the Girl Scouts in White Plains, with Mrs. M. D. Slonim of New Rochelle presiding.

Among those attending were Mrs. Clarence Hilbert of Mamaroneck, who will head the camp folder project, and Mrs. Henry Butterfield of Larchmont. Mrs. Brooks Jakeman, transportation chairman, requested additional hostesses for busses, and Miss Marjorie ("Sandy") Weideman, for seven years assistant director of Rock Hill Camp, was announced as the new director. Plans were made for February distribution of camp folders and for the May 1 open house at Rock Hill.

Residents Hear Talk On Education Finance

Representative members of interested local organizations were among those attending last night's public meeting of the American Association of University Women, Westchester Branch, at the Eastview High School in White Plains, with Dr. Paul Mort, authority on the fiscal policy in public education, as guest speaker.

Dr. Mort's topic was "How Are We Going To Finance Our Schools?" Professor of Education at Teachers' College, Columbia, he is director of the fiscal studies made by the Educational Conference Board. Local residents attending included Mrs. John J. Hillesley, Mrs. Edward P. Helwig, Dr. and Mrs. Arthur A. Schiller, and Dr. and Mrs. George E. Symons of Larchmont; Dr. Alvin W. Hicks, Rye Neck schools superintendent, and Mrs. S. F. Coneybear of Mamaroneck.

DAUGHTER BORN

Mr. and Mrs. William Downey of 633 Fifth Avenue, Larchmont, are the parents of a daughter, Kathleen, born Nov. 28 at the New Rochelle Hospital. Mrs. Downey is the former Jane Posidente, daughter of Mr. and Mrs. Vito Possidente of the Fifth Avenue address.

200 Hear Horizon Club's Plans For Aid To Europe

About 200 young people and adults, members of the Camp Fire organization and their guests, attended yesterday's program at the Murray Avenue School, sponsored by the Larchmont Horizon Club, to participate in the group's baby clothes project for destitute Europe.

Council members, guardians, leaders, parents and girls were welcomed by Mrs. James W. Anderson, Horizon Club advisor, with a special greeting to the Okihi Club of Mamaroneck, cooperating with the Larchmont group, together with their advisor, Mrs. Harold Barlow and Guardians Association head, Mrs. Robert Primrose.

Presenting plans for the project, which will earn birthday honors for Camp Fire Girls, Mrs. Anderson stressed the great need for immediate aid to Europe pending an over-all program of assistance, urging that local organizations join with Camp Fire and Bluebirds in making the project community wide in scope.

The project will be conducted through the American Friends Service, represented yesterday by Mrs. Paul Schwantes, Jr., and girls will work at their homes making the baby clothes.

In addition to birthday honors, with "Hello, World, Let's Get Together" as the theme, the Horizon Club will make special awards at the June Grand Council Fire to the five girls who in the opinion of the committee on awards, have made the finest contribution to the project, Mrs. Anderson announced.

Special guests were Miss Ruth Teichmann, national associate director of Camp Fire; Miss Myra G. Hess of national headquarters, and Mrs. Howard Kershner of the Save the Children Federation, who outlined the great need for assistance to Europe.

Sub Debs Present Play This Evening

"Polly Put the Kettle On" is the title of the play which the Sub Debs of the Woman's Club of Larchmont will present this evening at 7:30 at the Larchmont Avenue Church house for their annual Christmas program. Miss Pat Brady is directing.

The cast includes Betty Allen, Joan Milner, Sharon Kelly, Sally Stowell, Jean Durling and Carol Rose. Eileen Duffy, in the role of Santa Claus, will distribute gifts, and the Sub-dettes will entertain with Christmas carols following the performance. Refreshments will be served by Sheila Goldberg, hospitality chairman.

150 Attend Luncheon Of Palestine League

About 150 members and guests of the Westchester Section of the Women's League for Palestine attended a Chanukah luncheon yesterday at the home of Mrs. Hyman Haber of 6 Pryor Lane, Larchmont, where one of the speakers was Mrs. David L. Isaacs, the League's delegate to the last World Zionist Congress.

Mrs. Isaacs, who spent last Summer in Palestine, described the many incidents of her visit, and suggested that Chanukah, ancient feast recalling Jerusalem's liberation, may be superceded by a celebration of the creation of the Jewish state two weeks ago. Traditional Hebrew songs were sung, and the program included interpretations of current plays and piano selections. Mrs. Irving Kaufman of Mount Vernon, chairman of the Westchester Section, introduced the speakers.

CAPPUS
HAS IT
53 Years of Continuous Prescription Service!

Look to YOUR HEALTH

● Who is going to take care of your health if you fail to do so? After all, it's *your* health—your responsibility. And now—right now—is the time to do something definite about it. Go, today, and have a talk with your Doctor. His counsel may save you much needless expense and suffering. Follow his example, also, and bring the prescription he gives you to this *dependable* pharmacy.

PRESCRIPTION SPECIALISTS

CAPPUS PHARMACY
210 Mamaroneck Avenue
PHONE 9-0089
DELIVERY SERVICE

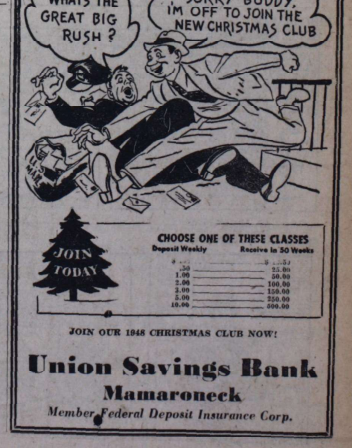

JOIN OUR 1948 CHRISTMAS CLUB NOW!

Union Savings Bank
Mamaroneck
Member Federal Deposit Insurance Corp.

8 New Members Join Larchmont Nurse Association

Eight new members were welcomed into the Larchmont Visiting Nurse Association yesterday at the December meeting in the Municipal Building, with Mrs. F. M. E. Schaefer presiding and hearing reports covering November activities.

New members voted upon by the executive committee are Mrs. Julian Cargill, Mrs. G. A. Meckes, Mrs. Henry Coakley, Mrs. John Ryan, Mrs. P. R. Everett, Mrs. J. E. Dempsey, Mrs. Lasher Brennan and Mrs. Philip O. Moynahan.

A total of 296 visits made during the month by Mrs. Elizabeth Dodge, Mrs. Agnes Mullin and Mrs. Naomi Bowes, nurses, was reported by Mrs. George Craigie, and Mrs. Arthur Mannix reported one chest clinic held by the County Department of Health attended by 28 persons. Mrs. Donald Wood served as volunteer clinic worker assisting the nurses, and one child health clinic was held with Mrs. Ryan as volunteer assistant.

Two new executive board members present were Mrs. John W. Mather, chairman of supplies, and Mrs. Martin Stern, public relations chairman, and member of the nursing committee. Names of the eight new L. V. A. members were presented by Mrs. P. S. Parton, membership chairman.

Mr. And Mrs. Dufault Are Concert Patrons

Patrons and patronesses for the 23rd annual Christmas concert to be given Thursday, Dec. 18 at 8:45 P. M. in Town Hall, New York, by the Mount Holyoke College Glee Club, include Mr. and Mrs. Roland Dufault of 539 Oakhurst Road, Mamaroneck, whose daughter Suzanne is a member of the senior class at Mount Holyoke.

The concert, sponsored by the Mount Holyoke Club of New York for the benefit of the scholarship fund, will be directed by Miss Ruth Douglass, associate professor of music at the college, with Miss Dorothy Kline, college organist and music faculty member, at the organ.

Local CNR Alumnae Plan Charity Project

Plans for the Christmas charity project of the Larchmont-Mamaroneck group of the College of New Rochelle Alumnae, with Mrs. Julie Gleason as chairman, were completed last night at the December meeting at the home of Miss Mary Elaine McNown of 6 Linden Avenue, Larchmont.

The next meeting will be held Jan. 14 at the home of Mrs. Mary Brosnan. A social hour followed the business meeting, and refreshments were served. There were 37 members present.

Christmas Story Hour Set Friday In Library

A Christmas story hour will be conducted Friday at 3:45 P. M. in the Mamaroneck Free Library for children from first through sixth grades. Mrs. Carola Steen, former staff member of the Chicago Public Library will tell "The Voyage of the Wee Red Cat" and Mrs. Philip D. Wesson, library trustee and former children's librarian, will tell "The Legend of the Christmas Rose" and "The Green Elves' Christmas."

Local Artists Invited To Enter Annual Exhibit

Invitations have been sent to Larchmont's artists and craftsmen to enter the annual art exhibit of the Woman's Club of Larchmont scheduled for Feb. 12, 13 and 14 at the Chatsworth Avenue School under the direction of Mrs. Horace Nichol of 28 Dante Street, Larchmont, chairman of the club's Art Department.

Awards will be given in the following entry classifications: painting, sculpturing, lithography, etching, cermaics and pastel art, and winners in the water color and oil painting groups will exhibit at the Westchester County show in New Rochelle at a date to be announced later.

Local artists are urged to enter the show and are asked to call Mrs. Nichol for further details. Residents acquainted with Larchmont artists are requested to offer their names to Mrs. Nichol, so that invitations may be issued.

Assisting Mrs. Nichols as general chairman, are Mrs. George E. Symons and Mrs. Leo Fish who will be in charge of the exhibit.

Other committee members are Mrs. Charles Nager, staging and hanging; Mrs. Raymond P. Reese, returning and receiving; Mrs. E. E. Snell, hostesses; Mrs. William Del Hagen, invitations; Mrs. Edgar Ernst, awards; Mrs. Leo Fish, ceramics and sculpture; Mrs. Shelby McMillion, publicity.

Mrs. Fish, well known ceramist, and Mrs. Nager nationally known for her portraits in oil are in charge of judges for the event.

32 Bellows Students Visit Mitchel Field

A group of 32 Bellows High School senior boys and students between 17 and 21 years of age, visited Mitchel Field today under the auspices of the Air Corps, the all-day tour arranged by the New Rochelle Recruiting Office. Accompanied by William McAloon, guidance director of Bellows, and two Air Corps representatives, the group left in Air Corps coaches at 8:30 A. M., lunching in the mess hall and touring Mitchel Field.

College Jr. Assembly Dance Dec. 26 At Club

The college dance sponsored by the Larchmont Junior Assembly will be held Dec. 26 at the Larchmont Shore Club.

The Senior Group dance is scheduled for Jan. 2 at the Larchmont Shore Club and the Junior Group will hold a New Year's Eve party at the Weaver Street Fire House.

Mrs. Hollmann Hostess To Church Sewing Club

Mrs. Jules Hollmann was hostess yesterday in her home at 8 Fern Road, Larchmont, to 23 members of the women's sewing group of the Woman's Association of the Larchmont Avenue Church, with Mrs. Ray C. Kinney as co-hostess. Mrs. C. W. Roberts of Larchmont, formerly of Pelham, was a guest at the meeting.

ORIENTA DUPLICATE

Winners in last night's duplicate contract bridge tournament at Orienta Beach Club, Mamaroneck, were: East-West, Mr. and Mrs. W. E. Batchellor of Larchmont, first, and Mr. and Mrs. Charles Wood of New Rochelle, second; North-South, Miss Loretta Coons and Philip F. Farley of New Rochelle, first, and Mr. and Mrs. L. L. Tully of Scarsdale, second.

THIRD SON BORN

A third son, Dennis Michael, was born Dec. 3 in New Rochelle Hospital to Mr. and Mrs. Kenneth Baron of 141 Mamaroneck Avenue, Mamaroneck. Mrs. Baron is a former resident of Larchmont.

AT NEW HOME

Mr. and Mrs. Wesley R. Burt are occupying their new residence at 43 Stuyvesant Avenue, Larchmont. They formerly resided with Mr. Burt's parents, Mr. and Mrs. Wesley W. Burt at 10 Virginia Place, Larchmont.

Saving Bond dollars will assure the best medical attention for our wounded veterans.

Local Club Women Honor Guests Of Bronxville Chapter

BRONXVILLE — Officers of the State and County Federations of Women's Clubs, as well as the chief executives of neighboring clubs were honored by the Bronxville Women's Club yesterday at a "presidents' day" luncheon meeting which was addressed by actress Jane Cowl.

Stressing the importance of good manners in the theater, Miss Cowl declared that the audience contributes 80 per cent of the succesful presentation of a play. She deplored the interruption of those who arrive late at the theater and have no "feeling of expectancy" wanting only, she said, "to be wise-cracked into a coma."

Miss Cowl said that the radio is having a bad effect on American speech, because it tries to offer a compromise language that will be acceptable over the whole country. She wound up her talk by reenacting scenes from some of her successes, including "Romeo and Juliet," and "Smiling Through."

Mrs. Vernon T. Houghton, Bronxville club president, introduced guests of honor who included Mrs. Philip Holden of Larchmont, Ninth District director, Mrs. Leon C. Stowell, president of the Woman's Club of Larchmont, and Mrs. Loring Pratt, president of the Woman's Club of Mamaroneck.

PARENTHOOD BROADCAST

"Religion Looks at Planned Parenthood," will be the subject of a radio discussion tomorrow at 9:15 A. M. over Station WFAS, under the auspices of the Westchester County Committee for Planned Parenthood. Speaker will be the Rev. Jesse E. Thomas, of the First Methodist Church, New Rochelle.

JUNIOR SECTION MEMBERS of the Woman's Club of Mamaroneck are pictured above talking with the chairman, Miss Gloria Carleton, center, at the candlelight supper last night in the clubhouse. At the left is Mrs. Edward Fajen, publicity chairman, with Mrs. Joseph Smith, hospitality chairman, at the right. The supper, served by members of the executive board, was followed by a program of Christmas carols sung by Miss Josephine Rigano of Mamaroneck. —Staff Photo

Josephine Rigano Sings For Juniors At Christmas Fete

A program of Christmas carols was presented last night by Miss Josephine Rigano of Mamaroneck, for members of the Junior Section of the Woman's Club of Mamaroneck at the clubhouse, following a candlelight supper served by the executive board. Mrs. Joseph Smith was hospitality chairman.

Miss Rigano, who studied voice for four years under Ronald G. Portman of New Rochelle, has sung for the United Nations in Tarrytown and at the New York Foundling Home. Accompanied on the piano by Mrs. Portman, her selections included "Adeste Fideles," and "Sleep of the Divine Infant," followed by "Cantique de Noel," and "God Rest Ye Merry Gentlemen." In conclusion, Miss Rigano led the group in singing "Silent Night."

Miss Gloria Carleton, chairman, presided at the business meeting preceding the program. A sale of handicraft articles made by members was conducted by Miss Julia Willyoung, assisted by Mrs. John Dudley, program chairman.

Susan Elizabeth Born To Herbert W. Scotts

Mr. and Mrs. Herbert W. Scott, Jr., of Hempstead, L. I., formerly of Larchmont, have announced the arrival of a daughter, Susan Elizabeth, born Dec. 3 at Lawrence Hospital, Bronxville. The couple also have a son, Herbert William, III, 14-months-old. Mrs. Scott is the former Marion Louise Waterhouse, daughter of Mrs. Marion Waterhouse of the Brompton Apartments, Larchmont, and Ralph C. Waterhouse of Buffalo.

PAPER COLLECTION

A second truck load of paper is now ready for sale at Murray Avenue School as the result of a collection drive last week at the school, under the direction of Jay Wilson, assisted by David Cook and Bob Keane. The first load, totaling 5,400 pounds, has been sold and proceeds have been added to the treasury of the Student Council for the purpose of paying for a return visit to the school by Richard Nelson, explorer and lecturer.

Officers Elected At Yule Program Of WSCS Group

A Christmas program, with music by the Junior Choir, followed election of officers yesterday at the annual meeting of the Woman's Society of Christian Service at the Mamaroneck Methodist Church, where Mrs. Paul Fraas was re-elected president.

Others re-elected were Mrs. Claude Latimer, recording secretary and Mrs. Irving Marsland, treasurer. Elected to office were Mrs. Henry Boak, corresponding secretary; Mrs. F. C. Meighan, first vice president; Mrs. Asbury G. E. Stromberg, second vice president; Mrs. George Coffin, third vice president in charge of church activities; Mrs. Clarence Kinghorn, secretary of literature and Mrs. Harry G. Waltner, secretary of supplies.

Devotions were led by Mrs. Stromberg, assisted by Mrs. Arthur L. Howe, with Mrs. Waltner accompanying at the piano. Selections by the Junior Choir, directed by Mrs. Lewis Donaldson, were "O Holy Night" by Adam, "Cradle Song of the Blessed Virgin" by Barnby, and "Gloria in Excelsis Deo," traditional Christmas hymn.

Holiday gifts were collected by members for distribution to residents of the Danbury Home for the Aged. Mrs. Fraas presided.

Warmings Entertain Officers Of OES Unit

Mr. and Mrs. Ernest Warming, worthy patron and matron of the Larchmont Chapter, Order of the Eastern Star, entertained officers of the organization last night at a bridge party at their home, 1483 Pine Knoll Lane, Mamaroneck.

Christmas gifts were distributed to members from a small lighted tree, and refreshments were served. Guests were Mrs. James Bryce, Mrs. William Keehn, Mrs. Louis Preston, Mrs. David Hampton, Mrs. Everett Dodrill and Mrs. Lou Hug of Larchmont; Mrs. Percy Haley, Mrs. Thurber George and Miss Caroline Smith of New Rochelle; Mrs. William Skinner, Miss Helen Norton, Mrs. Ralph Cheney, Mrs. George Breckenridge, Mrs. Howard Scheuff, Mrs. Alouise Kuntz and Mrs. James Riddle of Mamaroneck; and Mrs. James Hooper of Rye.

Spirit Of Brotherhood At Holiday Assembly

The true holiday season spirit of brotherhood went into action yesterday at a Christmas assembly program for fifth and sixth graders at the Murray Avenue School.

In addition to the singing of traditional Christmas carols, the historical significance of the Hanukkah season was explained by Andy Morrison, chairman of the program committee. "Rock of Ages" and "In the Candle's Rays" were also sung.

DAR Sewing Group Meets At Mrs. Neal's

Ten members of the Larchmont Chapter, Daughters of the American Revolution, met yesterday at the home of Mrs. Frank A. Neal, 12 Knollwood Drive, Larchmont, for a day's sewing under direction of Mrs. Robert L. Loeb, conservation chairman.

The group spent the day making aprons which will be offered for sale at the Chapter's January meeting and the proceeds used to purchase materials for layettes, much needed by the nurses at Tamassee. At noon, Mrs. Neal served cake and coffee to her guests who brought their own sandwiches.

Pi Beta Phi Alumnae Plans Christmas Gift

NEW ROCHELLE—Wrapped Christmas gifts for a box to be sent to a children's settlement house in Gatlinburg, Tenn., are to be collected at a meeting of Westchester Alumnae of Pi Beta Phi tomorrow in the home of Mrs. Elmer C. Elsea, 65 Courtland Avenue. The session will be a pre-holiday party.

Benefit Patrons Entertain Preceding Saturday's Show

* * *

MRS. DONALD SPENCER of Pelham, chairman of the annual Winter benefit of the New Rochelle League for Service Saturday at 8:30 P. M. at New Rochelle High School. A dance will follow the variety all-star show at the Larchmont Shore Club. Entertainers include Perry Como, Eileen Farrell, Imogene Coca and Mata and Hari. The box office is open daily for ticket sales at the Palace Shoe Store. The performance will benefit the New Rochelle Hospital.

Mr. and Mrs. Alec Dedrick of Chatsworth Gardens, Larchmont, are among the patrons of the annual benefit of the New Rochelle League for Service, Inc., who will entertain guests Saturday at dinner parties preceding the variety show at 8:30 P. M. at the New Rochelle High School.

Larchmont patrons include Mr. and Mrs. George Carl, Miss Muriel Becker, Mr. and Mrs. Homer Johnson, Mr. and Mrs. Wallace Lippencott, Mr. and Mrs. Owen Mandeville, Mr. and Mrs. William Moran, Mr. and Mrs. William Kuntz, Mr. and Mrs. Gustav Lauh, Mr. and Mrs. Arthur Motley, Mr. and Mrs. Roger Patch, Dr. Walter Thorpe, Mr. and Mrs. Allen Preyer, and Mr. and Mrs. Earl Sams.

Dr. and Mrs. William Reed, Mr. and Mrs. Rudolph Schaefer, Mr. and Mrs. Phillip Scheib, Mr. and Mrs. Leon C. Stowell, Mr. and Mrs. Park B. Turner, Mr. and Mrs. John Trent, Mr. and Mrs. Emil Trefzger, Mr. and Mrs. A. C. Werner, Mr. and Mrs. Eugene Claves, Mr. and Mrs. Alfred Gehles, Mr. H. H. Hodgkinson, Mr. and Mrs. Robert Savage, and Mr. and Mrs. George Scanlon.

Among the ushers will be Sidney P. Allen, C. De Witt Rogers and J. Vaughn Penn, all of Larchmont.

Early Bird Matinee Announced By Council

Saturday's early bird matinee at 10 A. M. at the Larchmont Playhouse, sponsored by the Larchmont-Mamaroneck Motion Picture Council will feature "The Five Little Peppers in Trouble" in addition to two shorts. Tickets are on sale in the schools and at the Playhouse, according to Mrs. Anton Gray theater committee chairman.

Parent Teacher Association members on duty at the performance, supervising with the police and fire departments will include the following: Mrs. Rudolph Nelson, Mrs. James Webber and Mrs. George T. Mortimer, Jr., Chatsworth Avenue School; Mrs. George Valentine, Mrs. George Carl and Mrs. Harold Archambault, Murray Avenue; and Mrs. Thomas Kelly, Mrs. Desmond Phelan and Mrs. Joseph F. Vandernoot, St. Augustine's.

Daughter Alice Born To Oliver Everetts

Mr. and Mrs. Oliver H. Everett of 746 The Parkway, Mamaroneck, have announced the arrival of their third child, a daughter, Alice Lesher, born Dec. 8 at United Hospital. Mrs. Everett is the former Gwendolyn Shethar, daughter of Mr. and Mrs. John R. Shethar of Rye.

Musical Quiz Feature Of Holiday Program

A musical quiz was conducted yesterday by Mrs. Matthew Sprague of White Plains at a holiday program and meeting of the Westchester Branch, American Association of University Women, at the home of Mrs. C. Glen King of Yonkers. The program also included readings from "Anastasia Arise," and the "Legend Beautiful," by Longfellow.

New members were introduced during the business meeting, conducted by Mrs. George Symons of Larchmont, Branch president. Other Larchmonters present were Mrs. W. S. H. Hamilton, Mrs. Richard E. Osmer, Mrs. A. Arthur Schiller and Mrs. Wesley B. Case.

Miss Nora Garvin Talks To Heads Of Camp Fire Groups

The work of educators and psychologists in the national Camp Fire program, with accent on methods for adapting the Larchmont program to the national pattern, were dicussed yesterday by Miss Nora Garvin, associate director of the department of field operations of the National Headquarters of Camp Fire Girls, at consultations with various Camp Fire Groups.

Miss Garvin, who was the guest of the Larchmont Guardians Association and the Larchmont Council of Camp Fire Girls, met in the afternoon with Blue Bird leaders, Camp Fire Guardians, the Horizon Club advisor and committee chairmen of the Council at the home of the Guardians Association chairman, Mrs. John E. Woodbridge of 203 Rockingstone Avenue, Larchmont. She answered questions and discussed problems that arise at various age levels.

In the evening, Miss Garvin attended the December meeting of the executive board of the Council at the home of Mr. and Mrs. Ellis Sieglitz of 77 Briarcliff Road, Larchmont, with J. M. Van Law, Council president, presiding. She congratulated the Council on its progress since its organization last year, and pointed out new goals toward which the Council should work.

During the business meeting, Mrs. Woodbridge invited members to attend the Winter Council Fire Jan. 18 at the Weaver Street Firehouse. Mr. Van Law announced the resignation of Mrs. Frank J. Vosburgh as executive secretary of the Council.

Temple Israel Bazaar Continues During Week

Hundreds of members and friends of Temple Israel, New Rochelle, are in daily attendance this week at the gala bazaar jointly sponsored by the Sisterhood and Brotherhood, with special features arranged for each night. Mrs. James Eppinger of Larchmont is co-chairman with Theodore Steinman of New Rochelle.

More than 25 booths offer a variety of gift merchandise for sale. Today's feature will be games, with tournaments scheduled for tomorrow, and "Temple Night" Friday, when Rabbi Jacob Shankman will discuss "Your Money or Your Life." A Hanukkah holiday supper will be served Saturday at 6 P. M. by the Brotherhood.

A LIFE-LIKE INDIAN CHIEF and authentic totem pole are part of the complete miniature Indian Village now on display in the library of the Murray Avenue School. The collection, representing the work of 25 years, has been lent by Mrs. Louis Vyner of Larchmont pictured above at the left with three students, left to right, Chandler Duryea, Lawrence Humphrey and John Elliott. Included in the exhibit are water colors of Indians by Miss Florence Brown, art teacher at the school. More than 70 miniature figures are in the collection. —Staff Photo

Annual Institute Date Is Set For Monday, March 22

Plans for the annual Community Institute, scheduled for March 22 at Mamaroneck Junior High School were discussed yesterday at an executive board meeting of the Mamaroneck-Larchmont Parent-Teacher Council at the home of Mrs. Emile Roman of 212 Warren Avenue, Mamaroneck.

Mrs. Edward Helwig, president, presided, and board members attending were Mrs. Luman G. Hubbell, Dr. Edward J. Storey, Mrs. Philip Corbett, Mrs. John Brewer, Mrs. H. B. Livesey, Jr., Mrs. Janet M. Karl, Mrs. M. N. Falcote and Mrs. Thomas J. Morrison, Jr.

Woman's Association Requests Volunteers

Mrs. William H. Jefferson, president of the Woman's Association of the Larchmont Avenue Church, has called an executive board meeting for Tuesday at 10:30 A. M., at the church house, opening the regular Service Day program of the group.

Volunteers are urged by Mrs. Amelia Ernst, service chairman, to attend in order to complete needed surgical dressings and children's gowns. The World Friendship group of the association, headed by Mrs. Ervin Kenmore, will meet Thursday, Dec. 18, at the church house at 1:15 P. M.

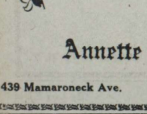

We Will Be OPEN Until 9 P. M. from December 15 to 23rd

Annette Shoppe

439 Mamaroneck Ave. Mamaroneck, N. Y.

Do Your Christmas Shopping At Klein's

• • •

Gifts for Every Member of the Family

• • •

KLEIN'S

Dry Goods Specialties

1951 Palmer Avenue

Larchmont, N. Y.

Visit The CAPPUS GIFT CORNER

Elizabeth Arden Blue Grass SWEETENS CHRISTMAS

What could be a more charming Christmas thought than Elizabeth Arden's Blue Grass Bath Duet . . . Bath Soap and Dusting Powder . . . in a gay little transparent box!

BLUE GRASS BATH SOAP and DUSTING POWDER, 3.00 price plus taxes

CAPPUS Pharmacy

210 Mamaroneck Ave.

PHONE 9-0089

DELIVERY SERVICE

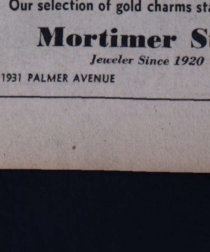

say "Merry Christmas" with CHARMS

An Enduring Gold Charm For The Bracelet She Loves!

A Wedding Bell, — if you're hopeful. . . .
A Love Letter,—if you're far from the fold.
St. Christopher's Medal, — for luck if she travels.
Or a Dog, like her own,—in pure gold. . . .

Our selection of gold charms starts at $1.95

Mortimer Stein

Jeweler Since 1920

1931 PALMER AVENUE LARCH. 2-1536

Mamaros, Laundrymen Score In Daily Times Alley Loop

The Sports Spotter

By THE SPORT EDITOR

Good Enough

There were four Mamaroneck High players who won All-County honors but five more are listed on the honorable mention list while another quintet received some votes, but not enough to make the honorable mention bracket which required at least ten points.

Surprisingly, both Mamaroneck's centers, Jim Fowler and Jack Sanborn won honorable mention as did Al Schreck at end, Jim Bilotta in the guard post, and Pete Abbate in the backfield. Abbate missed the third all-county team by only nine points as he racked up 26 markers in the voting.

Others on the Hilltop outfit who received votes included Champion and Roy at the ends, Smith and Hoffman at tackle, and demon blocker Jolly Woodbridge for the backfield.

Put them all together and add Petruzzo, Braithwaite, Paonessa and Lightfoot and you'd have a pretty good team.

The Bellows youngsters came up with only one player mentioned in the poll and that was Dick Lawrence, East End captain.

Record Straight

And just to keep the record in order here's how The Daily Times picked the three first teams. We think you fans may be interested inasmuch as six of our first team choices made the All-County while 10 of the 11 boys we picked were on either the first or second teams when the ballots were counted.

First Team: Ends, Cook, Peekskill and Anderson, Roosevelt. Tackles, Braithwaite, Mamaroneck and Ames, Bronxville. Guards, Ahern, Iona and W. Paonessa, Mamaroneck. Center, Bartels, Davis. Backs, Petruzzo, Mamaroneck; Grune, White Plains; O'Hara, Pelham; Sorbella, Port Chester.

Second Team: Ends, Schreck, Mamaroneck and Lyons, Bronxville. Tackles, Jones, Saunders and Lehr, Scarsdale. Guards, Bilotta, Mamaroneck and Howell, Bronxville. Center, Hubley, Isaac Young. Backs, Creaturo, Isaac Young; Abbate, Mamaroneck; Giordano, White Plains; Hoag, Rye.

Third Team: Ends, Sexton, Iona and Miller, Peekskill. Tackles, Kenny, Peekskill and Muhlfeld, Iona. Guards, Lawrence, Bellows and Gizzi, Ossining. Center, Scott, New Rochelle. Backs, Bellantonio, Blessed Sacrament McGillicudy, Harrison; Lightfoot, Mamaroneck; Ferris, Pleasantville.

COACHES TO MEET

WHITE PLAINS—A meeting of the Westchester Coaches Association has been called for tomorrow night at 8 at the County Center here, mainly for the purpose of filling open dates on 1948 scholastic grid schedules.

Equippers Rip Odd Fellows; Roberto And Rickert Star

The leaders kept right on leading last night in Daily Times League bowling as the Mamaros took two and their closest competitors, the Laundrymen, just managed to keep pace and remain five games out of the circuit's top slot.

The Equippers took the only shutout while the Robbies surprised with a 2-1 win over Mike's Five.

Individually, Roberto of the Robbies had the best series with a 598, just nicking Al Grano of Mike's quintet by a single pin. Bill Rickert was only a few pins behind and came through with the night's high single game, a 232 in his second effort.

None of the matches proved really close although the Equippers saved their shutout in the first game with a 10-pin win. After that they just waltzed away with the match.

The scores:

Mike's Five (1)				
Canini	126	158	203	487
McMillan	189	167	167	523
O'Neill	155	172	150	477
Gianunzio	185	165	141	491
Grano	209	185	203	597
Total	864	847	864	2575

Robbies (2)				
Lanza	171	192	174	537
Rigano	167	155	164	486
Malz	120			120
Roberto	187	207	204	598
Rainaldi	168	175	206	549
Thompson		157	144	301
Total	813	886	892	2591

Equippers (3)				
W. Russell	154	198	174	526
L. Templeman	165	154	176	495
C. Spero	177	194	144	515
C. Russell	181	131	151	463
M. Fader	136	149	176	461
Total	813	826	821	2460

Odd Fellows (0)				
E.Tregonowan	158	124	157	439
B. Gould	134	137	178	449
R. Gunther	152	157	126	435
W. Roser	159	184	144	487
D.Tregonowan	200	182	169	551
Total	803	784	774	2361

Mamaros (2)				
Parker	166	201	170	537
Potts	210	159	175	544
Webber	167	179	194	540
Goetze	181	167	178	526
Rickert	169	232	188	589
Total	893	938	905	2736

Skyscrapers (1)				
Radcliffe	179	172	174	525
Bleiweis	147	141		288
Herman	142	187	203	532
Riker	130		205	335
Pekrul	133	163	164	460
Nisselson		146	166	312
Total	731	809	912	2452

Laundrymen (2)				
Macdonald	151	177	212	540
Messersmith	179	158	182	519
Kraft	179			179
Wilson		143	142	285
Gossweiler	175	224	192	591
Grosso	192	176	227	595
Total	876	878	955	2709

Recs (1)				
Reid	195	190	148	533
Zucks	167	158	190	515
Havliceck	181	160	211	552
Eggers	205	127	177	509
Dericks	176	136	150	462
Total	924	771	876	1571

Berts Squad Annexes Lead In Major Loop

The Larchmont Bowl Major League was tight before Monday's matches and just as tight after the squabbles with only one major change taking place in the standings as Bert's Boys, copping three games from the Plaza outfit, took over complete possession of first place.

The Mechanics, who had been tied for the top spot, dropped one game to the Cleaners and fell to second while the Hardwarers and Taverns got themselves knotted up for third, the latter team taking three from the Sportsmen while the Hardware outfit won two from the Restaurateur five.

Only two games separate the first place Berts from the two squads tied for third in as hectic a race as the league has ever enjoyed.

Sid Anton of the Depots split individual honors with Singer of the Taverns as he rolled a 244 string for high game while Singer garnered a 630 triple. Kinloch of the Sportsmen and the Taverns' Johnny Guad also hit 600 or better for their night's work.

The team scores:

Lumbermen (1)	954	818	743	2415
Lodge (2)	715	823	809	2347
Berts (3)	816	928	994	2738
Plazas (0)	732	769	727	2228
Depots (2)	807	926	912	2646
Colony (1)	817	794	772	2383
Cleaners (1)	832	774	785	2391
Mechanics (2)	892	769	834	2495
Restrateurs (1)	948	812	847	2607
Hardwarers (2)	851	893	859	2593
Taverns (3)	916	883	933	2732
Sportsmen (0)	838	828	868	2534

THIS IS WHAT the opposition saw when Mamaroneck High's All County back and Westchester's most valuable player for 1947, came barging through for one of his many gains. Petruzzo's hard running, high scoring and his defensive play won him the county-wide honor. Staff Photo.

Fete Planned For All-County Gridmen At Banquet Tonight

WHITE PLAINS — The All-County football celebration, which has grown from an informal party three years ago into a banquet which this year is expected to be the biggest and most successful yet, will be held tonight at Winkelmann's Lodge on North Broadway here.

The affair, which will get underway at 5:30 P. M., is for members of the first three All-County Football Teams named in this year's balloting, the fourth such poll conducted by County writers, coaches and officials.

Coaches of players named to the three teams also are to be guests at the smorgasbord dinner, which is given by this paper and others in the Westchester Publishers, Inc., group.

Polls were inaugurated in 1944, but the first party was not held until 1945. That year, it was in the form of a sports night at the County Center. Last year, a regular banquet was held for the first time. Also inaugurated last year was a new poll of writers to select Westchester's outstanding scholastic grid coach of the year. Ken Germann of Iona won this inaugural award, which was presented him at the banquet.

The second of these coaching awards will be presented at tonight's fete, this year's accolade going to Dan Matthaei of unbeaten Bronxville.

Most valuable player selections were inaugurated with the County-wide polls in '44. Ed Faillace of White Plains, Tim Howard of Pelham and Frank Smith of Eastchester, all backs, won the first three. Tonight, another back, Joe Petruzzo of Mamaroneck, will receive the 1947 MVP award. Joseph Colaruso of Mt. Vernon, co-owner of the Mt. Vernon Rams pro eleven, is the donor of the MVP award.

As a new feature this year, trophies will be awarded to members of the first All-County team. As in the past, certificates marking their selections will be given all members of the first, second and third teams.

For special entertainment, Wallace Bowman of New Rochelle, one of the County's top magicians, will present a sleight-of-hand program.

Capping the party, players will be taken to the County-wide cage doubleheader at the County Center, where they will be introduced from the floor in a brief ceremony.

FIGHTS LAST NIGHT

By The Associated Press

NEW YORK (Park Arena)—Al Pennino, 133, New York, and James Carter, 133, New York, drew, 8.

NEW YORK, (Sunnyside Garden)—Pat O'Connor, 170, Ireland, and Freddie Flores, 169, New York, drew, 8.

Sports Calendar

TODAY

Basketball

County Center double header: B-O-B's vs. White Plains Vets; Tuckahoe Firemen vs. Mount Vernon Standards: 8 P. M.

Football

All-County Banquet, Winklemann's Lodge, White Plains, 5:30 P. M.

Bowling

Fraternal League: Mamaroneck Rec, 8:15 P. M.

Acres Ladies League: Larchmont Rec, 8:15 P. M.

Ladies Major League: Larchmont Bowl, 8:15 P. M.

TOMORROW

Bowling

American Ladies League: Mamaroneck Rec, 8:15 P. M.

Larchmont Community League: Larchmont Rec, 8:15 P. M.

Pete Mead Is Center Winner Over Bill Poli

By FRED STAFFORD

WHITE PLAINS—Pete Mead, Arkansas-bred middleweight who now does his campaigning from Grand Rapids, Mich., won an eight-round international scrap from Bill Poli of Milan, Italy, at the County Center last night, but he didn't *win any popularity contest* in the process.

Mead wound up with a split decision before a crowd of 2,400 and he also wound up with an earful of boohs for some rough ring tactics against the Italian. That he didn't also wind up with a knockout victory could be attributed to the grit, heart and top condition of Poli, who, though off to a glorious start in which he outclassed the American, later was just plain chopped down by the stronger Mead.

Referee Jim Freeman and Judge George Kelly voted for Mead and Judge Americo Schiavone, though calling it even in rounds, gave Poli a point edge. Freeman had it 5—3 after penalizing Pete the sixth for fouling. Kelly also wrote it 5—3 for Mead. Schiavone voted *4-all in rounds and gave Poli* a 7—6 point edge.

On our card it also was 5—3, Mead *taking the last five. There* were no knockdowns, though Mead had his foe glassy-eyed and reeling *in the seventh. Poli, pre*-scrap underdog, proved a pleasant surprise and became the crowd favorite when he staged a brilliant start and made Mead look sluggish for three chapters. The crowd took to Poli even more when Mead did some heeling and elbowing and tossed a punch after the bell in the fourth. The latter incident was apparently accidental, Mead not hearing the bell in the heat of action.

The victory was Mead's 22d in 25 starts since opening campaigning in the East and his 33d in 37 bouts overall while Poli's loss was his third in seven scraps since landing on these shores. At 159, Mead had a half-pound weight pull.

The main scrap provided thunder and the undercard also was the best in several weeks, four of five duels ending in KO's or TKO's. The semi-final, listed for six heats, also had an international tinge. It returned Al Victoria, 134¾, from St. Thomas, Virgin Islands, a lucky victor over Vince (Speed) Navarro, 137, former Philippine feather and *lightweight champ who now* makes his home in Tuckahoe. Victoria gained a TKO in the fifth.

Other results last night:

Pat Jasmine, 125½, New Orleans, KO'd Alvare Estrada, 130½, Mexico, 2:18 of 2d of 6.

Gene Salisbury, 145, Jersey City, TKO'd Dick Schiavone, 141¼, The Bronx, 2:27 of 2d of 4.

Mannie Torres, 139, Phoenix, Ariz., TKO'd Ernie Kerber, 136½, *Jersey City, 0:38 of 3d of 4.*

Wally Doktor, 123, outpointed Tim Healy, 120¼, Brooklyn, 4.

Elise Rigano Leads Sterlings To Shutout Victory As Knolls Topple Heathcote Five By 3-0

Mrs. Elise Rigano again was top scorer last night in the Friendly Villager circuit as she led the Sterlings to a 3-0 triumph over the Heights and missed a 500 series by just four pins and a double-century string by a mere three timbers. Despite two blind scores on the Sterling outfit her kegling enabled the team to take all three games and the 197 top game *was the deciding factor in* the middle fray which was won by just two timbers.

The league-leading Knolls had little difficulty with the Heathcotes for two-thirds of the match but ran into a bit of trouble in the final fray, managing to pull it out by seven maples, thanks to a 14-pin handicap.

In the other matches Shore Acres won over Rye Neck while the Manors eked out a tight 2-1 win over the Orientas as a single pin was the difference in the third string.

Rye Neck (1)				
Blind	141	141	141	423
Blind	127	127	127	381
MacDonald	99	102	95	296
A. Mohr	140	127	110	377
E. Martenson	112	129	143	384
Handicap	9	9	9	27
Total	628	635	625	1888

Shore Acres (2)				
K. Flora	100	168	111	379
G. Tuttle	117	109	129	345
M. Elgeizer	68	103	132	303
A. Secker	103	103	116	322
L. Hall	143	167	164	474
Total	531	650	632	1833

Manors (2)				
E. Heyer	146	118	129	393
A. Russell	95	92	114	301
D. Wolf	107	84	102	293
M. J. Downer	94	115	126	335
M. Lemon	155	120	119	394
Total	597	529	590	1716

Orientas (1)				
Warrington	119	145	110	374
R. Wernicke	114	128	103	345
M. Cipolla	124	111	103	338
T. Parker	96	157	126	379
M. Castaldo	104	151	123	378
Handicap	24	24	24	72
Total	581	716	589	1886

Heights (0)				
G. Warren	132	101	116	349
L. Finelli	125	135	91	351
F. Fasolo	112	186	150	448
B. Roger	140	101	83	324
I. Warren	128	135	139	402
Handicap	2	2	2	6
Total	639	660	581	1871

Sterlings (3)				
M. Saunders	119	136	126	381
Blind	93	93	93	279
Blind	121	121	121	363
M. Clausen	177	115	123	415
E. Rigano	158	197	141	496
Total	668	662	604	1934

Heathcotes (0)				
Malinowski	116	121	100	337
Blind	104	104	104	312
E. Caterson	132	106	151	389
L. Radcliffe	100	124	154	378
M. Ehrbar	121	114	133	368
Total	573	569	642	1784

Knolls (3)				
M. Tervala	131	134	140	405
P. Skinner	115	117	125	357
M. Heithaus	146	112	131	389
M. Reid	118	103	109	330
A. Herman	133	143	130	406
Handicap	14	14	14	42
Total	657	623	649	1929

BOB Quintet, Vets Feature Cage Program

WHITE PLAINS—Following a double-overtime game on the inaugural program two weeks ago and a game decided by a shot which swished through the nets a fraction of a second after the final whistle last week, County Center basketball fans are wondering what can be left in store for them in the thrill department as the third weekly twin bill program comes up at the Center tonight.

The teams which waged the twin overtime two weeks ago, the New Rochelle B-O-B's and White Plains Vets, are back again to clash a second time in tonight's feature. In the opener, at 8 P. M., two quintets make their first Center showings this season as the Tuckahoe Firemen tackle the Mount Vernon standards.

As an extra dash, tonight has been designated as All-County Night, in honor of Westchester's 1947 Scholastic football stars who will be guests at the cage twin bill.

Movie Timetable

PLAYHOUSE, Mamaroneck — "Mother Wore Tights" at 2:30, 7:15, 9:30.

PLAYHOUSE, Larchmont—"The Other Love" at 2:50, 7:20, 9:20.

PROCTOR'S, New Rochelle—"Forever Amber" at 12:15, 3:24, 6:33, 9:42.

LOEW'S, New Rochelle — "Lured" at 2:55, 6:55, 10:50; "Carnegie Hall" at 1:00, 4:55, 8:50.

CAPITOL, Port Chester—"Nightmare Alley," 2:00, 6:00, 9:55; "Frieda," 4:05, 8:10.

EMBASSY, Port Chester — "Do You Love Me," 3:40, 7:45; "A Tree Grows in Brooklyn," 1:30, 5:20, 9:35.

SHOWPLACE OF THE NATION RADIO CITY MUSIC HALL ROCKEFELLER CENTER

M-G-M's "GOOD NEWS"

June ALLYSON • Peter LAWFORD

Patricia Marshall • Joan McCracken • In TECHNICOLOR

and THE MUSIC HALL'S GREAT CHRISTMAS STAGE SHOW

✦ PLAYHOUSE ✦

Mamaroneck | Larchmont

TODAY "MOTHER WORE TIGHTS"

THURS. - FRI. - SAT. Humphrey BOGART • Lauren BACALL "DARK PASSAGE" — also — Joe Palooka "THE KNOCKOUT"

TODAY & THURS. DEC. 10 & 11 "THE OTHER LOVE" with Barbara Stanwyck David Niven - Richard Conte

FRI. & SAT. DEC. 12 & 13 "DARK PASSAGE" with Humphrey Bogart - Lauren Bacall Children's Morning Show Sat. at 10

STARTS WED., DEC. 17th FOR SIX DAYS AT LOEW'S
Exclusive Showing — In Technicolor
"ROYAL WEDDING OF PRINCESS ELIZABETH"
30 Minutes of Splendor (Not A Newsreel)
Plus "SONG OF LOVE" and "MERTON OF THE MOVIES"

LOEW'S

TODAY THRU MON.

LOEW'S MERRY MOVIE MONTH

LUCILLE BALL • GEO. SANDERS CHARLES COBURN • BORIS KARLOFF "LURED" and VAUGHN MONROE & ORCH. • HARRY JAMES "CARNEGIE HALL" LEOPOLD STOKOWSKI • RISE STEVENS • LILY PONS

Loew's Vodvil — 5 Big Acts Every Tuesday Nite

LOEW'S XMAS KIDDIE SHOW — MON. MORNING DEC. 29
At 9:00 A.M. — One Performance Only
TICKETS NOW ON SALE!

RKO PROCTOR'S

Darryl F. Zanuck presents FOREVER AMBER TECHNICOLOR

NOW THRU FRI.

SPECIAL PRICES FOR THIS ENGAGEMENT ONLY AFT'S 74¢ EVE'S $1.20

LINDA DARNELL CORNEL WILDE RICHARD GREENE GEORGE SANDERS CAST OF THOUSANDS

STARTS SATURDAY FOXES OF HARROW Plus "ROSES ARE RED"

FIGHT PICTURES NOW! EXTRA! Exclusive Official Films! LOUIS vs. WALCOTT All the Highlights! Better than a Ringside Seat!

See All The Knockdowns And The Sensational Ninth Round!
Plus— On Screen
FRANKIE CARLE ORCH.

EMBASSY PORT CHESTER

TODAY THRU FRIDAY

DOROTHY McGUIRE

JOAN BLONDELL

in

"A TREE GROWS IN BROOKLYN"

— plus —

"DO YOU LOVE ME"

with

MAUREEN O'HARA

DICK HAYMES

and

HARRY JAMES

CAPITOL PORT CHESTER

TODAY THRU MONDAY

TYRONE POWER NIGHTMARE ALLEY

Courageously presenting a great problem of our time. "FRIEDA" DAVID FARRAR GLYNIS JOHNS FLORA ROBSON

Tel. 9-2400

ANNUAL
ALL STAR BENEFIT SHOW
Mamaroneck Police Association

TONIGHT
8:30 O'Clock
— at —
JUNIOR HIGH SCHOOL
West Post Road Mamaroneck

STARS OF STAGE, SCREEN and RADIO
Plus A Popular Orchestra

TICKETS - - - - $1.00 — $2.00 — $5.00

Tickets May be Purchased from Any Policeman or at Door the Night of Performance

ETTA KETT By Paul Robinson

BLONDIE By Chic Young

The Daily Times

ESTABLISHED OCT. 1, 1925 ★ MEMBER OF THE ASSOCIATED PRESS

MAMARONECK, N. Y., THURSDAY, DECEMBER 11, 1947

MEMBER OF AUDIT BUREAU OF CIRCULATION ★ PRICE FIVE CENTS

The Weather

Highest temp in upper 50s Tonight fair, lowest in upper 30s. Tomorrow, mostly sunny, highest in upper 30s. High tides today at 11:53 P. M.; tomorrow at 11:51 A. M.; Saturday at 12:28 A. M.

Combing The Town

Party Date Changed

The Christmas party to be staged by the Larchmont Lions Club at the Pal-Mar Restaurant will be held Tuesday, Dec. 30, instead of Wednesday, Dec. 31, it was decided at yesterday's meeting

Efforts are being made to bring Uncle Don of radio fame to the party, which 50 children are expected to attend. David Uran, Fred Lowe, Nick Kilmas and William Russ are serving on the party committee.

The Lions saw a color film on fishing and baseball spring training at St. Petersburg, Fla., which the club obtained from the St. Petersburg Lions Club through the Chamber of Commerce of that city. William Russ was the projectionist.

It was announced that the Larchmont club will be a host club at the convention of Lions International next July in New York City.

Ticket Sale Opens

Tickets for tomorrow night's High School basketball opener between F. E. Bellows and Blessed Sacrament at the East End gym will go on sale tomorrow morning at the opening of school

The ducats will be sold to students with a limit of two pasteboards to each pupil. They may be purchased in any combination, two adult tickets, two student tickets, or one of each.

If seats are available after student demands have been satisfied, tickets will be sold at the door tomorrow night but the sale will be limited to the capacity of the Bellows Bandbox.

Accent On Accents

The accent will be not only on youth tomorrow night when the annual senior play of Mamaroneck High School is presented in the auditorium, but on accents.

Four dialects are featured in the three-act comedy, "Ladies of the Jury," which Robert Hanna is directing. Eileen Duffy's Irish brogue and the Brooklynese of Florence Vidile's "Maisie" will vie with Bill Geleerd's Scotch burr, and Sheila Goldberg's Parisienne accent.

"Ladies of the Jury" will benefit the Mahsecas, high school annual. Tickets are on sale at the school.

Gift For Legion

A check for $200 from the Mamaroneck Rotary Club toward the Mamaroneck American Legion building fund has been turned over to Post 90, it was announced yesterday.

The donation by the Rotarians is for the erection of the bronze lamps and standards on the entrance portico of the new Legion headquarters on Prospect Avenue. It is expected that the new lights will be received and installed within the next month.

Peace Book List

The mimeographed list of 1,200 books on the approved list to be sent to citizens of Nurenberg in the American Zone of Germany by Mamaroneck residents, are available at the Mamaroneck Free Library. Representatives of the local organizations cooperating in the "Books for Peace" project are requested to call for them.

Dec. 15, next Monday, has been set as the deadline for the first collection of books for overseas shipment, at the library.

Now In Air Force

Cpl. Charles L. Keegan of Mamaroneck recently enlisted in the U. S. Air Forces and has been assigned to the Strategic Air Command's very heavy bomber base at MacDill Field, Tampa, Fla.

Cpl. Keegan is a veteran of 26 months' service with the armed forces. He is the son of Mrs. Marlon D. Keegan.

Slight Delay

The report of the City Government Committee of the Mamaroneck Realty Board, scheduled for publication in today's Daily Times, Will appear in tomorrow's edition because of space limitations today. The report will run about eight columns.

Farm Bureau Awards Hunter 20-Year Pin

Thomas Hunter of Mamaroneck was awarded a 20-year membership pin at the annual meeting of the Westchester Farm and Home Bureau Association last night in the County Center. A drive was 100 additional members for the Farm Bureau was agreed upon at the session.

DO YOUR POCKET BOOK A GOOD TURN!

Take a look in your attic, cellar and garage. No doubt you'll find many articles no longer used. Refrigerators, playpens, cribs, bicycles, used furniture are just some of the items that can be sold through the want ads. You'll be doing your pocketbook a good turn while cleaning out dust gatherers that are cluttering up your home. Thousands of people have gathered up lots of money in this inexpensive way. Why not be one of them? Just call Mamaroneck 8-2100—your want ad result number.

FEATURED PERFORMERS get together at last night's all-star revue staged by the Mamaroneck Police Benevolent Association in the Junior High School auditorium. Left to right are Harold Nils and Bonnie Nadine, professional dance team; Patrolman Michael Ciraco, chairman of the event; Frank Borden, radio singing star, and Billy Sands, who has appeared on Milton Berle's radio comedy show, master of ceremonies.

Staff Photo

Savings-Loan Assn. Declares 114th Dividend

The Mamaroneck Federal Savings and Loan Association has declared its 114 consecutive dividend, it was announced today by Fred T. Wilson, executive vice-president.

The dividend, declared by the Board of Directors at its recent meeting, is at the rate of two per cent per annum, credited to all accounts as of Dec. 31, 1947.

Mr. Wilson reported that the association has shown "remarkable growth again this year in line with the growth of all insured savings institutions." He pointed out that since approximately 90 per cent of the assets of this association are invested in first mortgage loans in this community, it is contributing to the growth of Mamaroneck and to the relief of the housing shortage here. About 50 per cent of the mortgage loans made during the year were to ex-servicemen for the purchase or construction of a home, Mr. Wilson stated. Of that amount approximately 40 per cent was guaranteed by the U. S. Government through the Veterans Administration.

Mr. Wilson also said that savings accounts in this institution are insured up to $5,000 by the Federal Savings and Loan Insurance Corp.

The annual meeting of the members and Board will be held at 2 P. M. Wednesday, Jan 21, at the offices of the association, 142 Mamaroneck Avenue.

$20,000 Budget Approved For Incineration

The Incineration Commission of the Town of Mamaroneck adopted the 1948 incineration budget after slight revisions at a meeting this week in the Larchmont Municipal Building.

Members of the commission who attended the meeting were Supervisor Owen A. Mandeville, Mayor E. Spencer Greason, Town Engineer A. J. Foote, Town Councilman Edward F. Watson, and Village Treasurer Edward J. Bracken.

The original budget proposed a total of $20,600, of which $11,350 was for operating salaries, $3,050 for equipment replacement and furnace repairs, and $2,440 for general charges. Included in the latter figure is the salary of secretary of the commission, $705, representing the commission's payment to the New York State retirement fund for pensions of employes and $600 for insurance. The budget is for the fiscal year Dec. 1, 1947 to Nov. 30, 1948.

The amount appropriated for salaries and wages was reduced by $600, making the revised budget a flat $20,000 which included a $2,000 reserve working fund for operating the incinerator during December.

CHORAL GIVES CONCERT

WHITE PLAINS — Christmas music from many lands was featured on the gala holiday program presented by the choral group of the Westchester Philharmonic Society to 1,000 music lovers from all parts of the county at White Plains High School Monday night.

Larchmont Fire Co. To Hold Annual Christmas Party Saturday Evening, Dec. 27

The 50th annual Christmas Party of Engine Company No. 1 of the Larchmont Fire Department will be held on Saturday evening, Dec. 27, it was announced at the company meeting held last night in the company room at the Municipal Building.

Capt. G. R. Winant presided and announced that Lieut. Thomas Brennan will be in charge of arrangements for the Golden Jubilee affair. Assisting Lieut. Brennan will be William Bishop, Osbourne Smith, Jr., Duncan MacPhail and Lieut. Philip Taylor.

Both active and associate members and their wives and guests will be invited. Santa Claus, in the person of Kendall Bellamore, will be present to hand out gifts to the members.

The company room will be decorated for the occasion and there will also be a fully lighted Christmas tree. Music for dancing will be furnished by the music committee, headed by Clarence Stein.

At the meeting last night, the company, following its annual custom, voted to present Christmas gifts to the members of the paid personnel.

No company drill will be held

Continued on Page Sixteen

Court Upholds Validity Of In Rem Action

The Appellate Division of the Supreme Court Tuesday unanimously affirmed the order of the County Court of Westchester County which struck out the answer filed by Albert Miller of 1023 Mamaroneck Avenue, Mamaroneck, who contended that his property should not and could not be legally foreclosed by the Village of Mamaroneck in its In Rem action, Village Corporation Counsel Anthony Sansone reported today.

The Court struck out Mr. Miller's answer on the ground that it was a sham and frivolous, decreed it to be a nullity, and affirmed the judgment entered in the action, Mr. Sansone said.

In the answer, Mr. Miller contended that his property could not be legally foreclosed because he had several certiorari proceedings pending, that the Village in foreclosing 1571 parcels would be confiscating the properties and would be turned into a real estate concern, and that at some future time he hoped to be able to sell the property. By a foreclosure in the In Rem action, the answer said, his interest would be wiped out.

The claim was also made in the answer that the In Rem proceeding instituted by the Village was illegal and void, and that Mr. Miller would be deprived of his property without due process in violation of both the Federal and State Constitutions.

Commenting on the answer, the court said: "It did not allege that the taxes had been paid or that the property was not subject to tax, nor did it allege any jurisdictional defect or invalidity in the tax or in the sale. A bare allegation of ownership and demand for ownership does not constitute an answer within the purview of the act."

Mr. Miller was represented by Martin E. King. Mr. Sansone represented the Village.

CAR BRAKES BURN

The Halstead Manor Fire Company was called out at 7:56 P. M. yesterday when an automobile was reported on fire at Halstead and Carroll Avenues. The emergency brakes of a car operated by Miss Mary Johnson of Harrison were found burning but no damage was caused. Police said the car is owned by John Morrissey of 317 Linden Street, Mamaroneck.

Forum Leaders To Talk On Great Britain

An exceptionally well qualified speaker on the future of England will take part in the meeting of the Larchmont Forum for Public Opinion tomorrow night at 8:30 in the Chatsworth Avenue School Auditorium. He is Lord John Hope, a Conservative Party member of the House of Commons.

Lord Hope's attendance at the meeting will mark one of his few public appearances in this country. He is in the U. S. at the request of Winston Churchill and Anthony Eden to observe and also to present the Conservative viewpoints.

Sharing the platform with Lord Hope will be Leland Rex Robinson, noted economist, educator and business executive. The topic of discussion will be "Britain, Left or Right?"

Lord Hope is the younger of two sons of the Marquis of Linlithgaw, former Viceroy of India. For years Lord Hope has lived in India and other places abroad. Because of his knowledge of colonial matters, he was appointed chairman of the Conservative Party Committee on India and Colonial Affairs.

He is a graduate of Eton and Oxford and was a track star at Eton. He served with distinction in the British Army at Narvick, Norway, and in North Africa under Gen. Montgomery and later with the U. S. Army forces at Anzio and Salerno.

A bachelor, Lord Hope is 38 years old and is one of the outstanding younger members forming the Young Conservative group.

He was elected a member of Parliament as a Conservative Party candidate in 1945 in the face of the Labor Party landslide that year which swept Churchill out of power. He performed this remarkable political feat in a whirlwind campaign while on a three-week leave from active army service.

Girls Can't Attend Schools Dad Heads

TARRYTOWN—Due to an overlapping of village and school district lines here, the two daughters of new School Superintendent Herbert Johnson may have to attend school in Irvington.

Mr. Johnson recently bought property at the southern end of Tarrytown, a mile and a half inside the village line, but within the Irvington school district.

Hit By Cars, 2 Residents Badly Hurt

Third Man Has Narrow Escape As Auto Falls Upside Down In River

TWO IN HOSPITAL

Two Mamaroneck residents were injured yesterday, one critically, when they were struck down by automobiles while a third man, a Rye resident, narrowly escaped death when his car crashed through the guard rail at the west bound railroad station and toppled upside down into the Sheldrake River.

In critical condition at United Hospital, Port Chester, is John C. Kolosky, 66, of 712 Hall Street, Mamaroneck, who was hit by a car while crossing West Boston Post Road between Delancy Avenue and Fenimore Road at 5:14 P. M.

Anthony Senatore, 69, of 139 Sheldrake Place, Mamaroneck, was also admitted to United Hospital, but is not on the critical list. He was hit by a car at 7:14 P.M. as he was crossing Halstead Avenue near Melbourne Avenue.

Joseph Harden, 47, of Dogwood Lane, Rye, was treated by Dr. Milton Drexler at his office, 434 Mamaroneck Avenue, Mamaroneck, for immersion, abrasions, and cuts about the face and right hand which he received when his car plunged into the Sheldrake River at 5:30 P.M.

Arrested on a technical charge of automobile assault were James E. Quinn, 22, of 209 Halstead Avenue, Mamaroneck, operator of the car which struck Kolosky, and Vincenzo Flore, 46, of 39 Maple Avenue, Harrison, who was driving the car which struck Senatore. Both were released by County Medical Examiner Amos O. Squire in the custody of Mamaroneck police pending the outcome of injuries.

According to the Mamaroneck police report, Kolosky was crossing the Post Road and walked into the left side of Quinn's car, which was traveling east. In a statement to police, Quinn, who is a refrigeration mechanic helper, said he was on his way home from work and did not see Kolosky until "he was opposite my left front fender and I swerved my car." There was a dent in the left rear fender of the car, police reported.

"I ran back to try and stop the traffic coming up," Quinn stated, adding a truck almost hit him again but swerved and missed him. The truck driver parked his truck in the second lane to block

Continued on Page Sixteen

Harris Elected G.O.P. Leader In Larchmont

S. Mills Harris of the Brompton Apartments, Larchmont, last night was elected chairman of the Larchmont Village Republican Committee at a meeting in the home of Mrs. John T. De Mott, 14 Cambridge Court.

Mr. Harris succeeds Rudolph S. Nelson, who withdrew from the 9th District committeeman race at the time of the primaries last July.

The new chairman has lived in Larchmont for more than 10 years. He is a district agency supervisor with the Kemper Insurance Company. He is a graduate of Brown University and a member of Phi Gamma Delta Fraternity.

Mr. Harris formerly served as treasurer of the Larchmont Village Republican Committee and is currently a committeeman from the Sixth District.

He is married and has two children, Mills, Jr. a veteran attending Sampson College, and Virginia, a student at St. John Baptist School, Mendham, N. J.

Other officers elected were Mrs. De Mott, vice chairman; Mrs. Edward T. Folley, secretary; and John Coffay, treasurer.

Needs $700 In A Hurry, 'Strikes It Rich' On Radio

Suppose you needed $700 in a hurry.

John Haydon Cox, one of the vets who recently moved into the Elkan Park housing project, came up recently with a novel solution to that problem.

Faced with an increase of $700 in the cost of his attached home at 20 Elkan Road due to spiralling construction prices, Cox put his nimble brain to work.

He took pen in hand and wrote a letter saying why he wanted to "Strike It Rich" and was invited to participate in the radio program of the same name a week ago Sunday. He told the contest editor all about the Larchmont veterans' project.

Cox won $50 by completing the last line of the second verse of "Old Mother Hubbard," and since the program ended before he had time to answer any more questions, he was given the opportunity to appear on the same program a week later.

The Larchmonter's bankroll started growing when he gave Fahrenheit as the inventor of the thermometer, bulged noticeably when he identified a lama as a high priest in Tibet, skyrocketed to dizzy heights when he called the playing of "Chattanooga Choo Choo" correctly, and went over the top when he correctly named Damon and Pythias as the two young men condemned to death and then freed just in the nick of time.

Still tasting the fruit of victory, Cox made an all-out effort to haul in the "Miss Hush" award of thousands of dollars of merchandise, but was forced to yield to a Texan from Fort Worth.

But his main objective, paying off that $700, was realized.

TRUMAN CRITICIZES GOP COUNTER PLAN FOR PRICE CONTROL

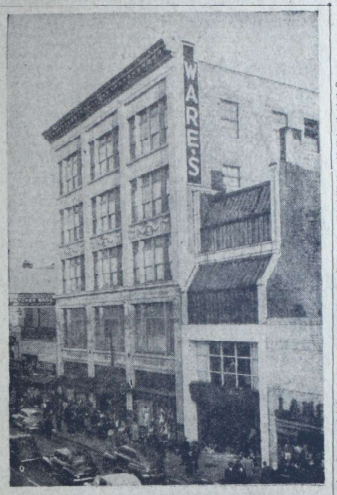

SALE OF WARE'S WESTCHESTER'S largest department store business, which has been operating in the building at 544 Main Street, New Rochelle, shown above, was announced today. The business is being purchased by Federated Department Stores, Inc., owners of Bloomingdale's, New York and will become the second in a chain of stores planned by the corporation.

—Staff Photo.

Bloomingdale's To Acquire Ware's New Rochelle Store; 50 Departments Planned

NEW ROCHELLE—Bloomingdale's, the New York Unit of Federated Department Stores, Inc., plans to acquire Ware's Department Store, largest in Westchester, early in January, it was announced today by James S. Schoff, president of Bloomingdale's.

This is the second link in branch store expansion, but the first purchase of an established business by Bloomingdale's.

Ware's, located at 544 Main Street, grossing $5,000,000 is one of the oldest retail establishments on the Atlantic seaboard. Founded in 1881 by the late Howard Reuben Ware, who died June 5, 1944, the store for many years has occupied a five story and basement brick building with a 70 foot Main Street frontage and depth of 285 feet.

Edwin N. Knapp, who formerly lived in Greenwich, and at the Westchester Biltmore Country Club, was president and sole owner of the store from 1932 until the sale of the five-story store and building it occupied to George Rosenberg, retired board chairman of the Rex Products Corporation in New Rochelle, in December, 1941. Shortly after the sale, an announcement was made of the complete reorganization of the firm, in which Mr. Knapp continued in an executive capacity.

At that time, Milton Mandelson and Lester Ettinger, former executives at Abraham & Straus in Brooklyn, and Leon Mandelson, a former merchandise manager of Lipman Wolfe in Portland, Oregon, became executives of the store.

Sidney Riesman of Scarsdale, first vice president of Bloomingdale's, is in charge of branch store development. He said plans are being made to remodel the Ware's Store in New Rochelle and install new fixtures so that eventually it will contain 50 different departments.

The original Ware Store was operated by Mr. Ware in conjunction with O. R. Sheffield, beginning in 1881.

TO HAVE BONUS BLANKS

WHITE PLAINS—The Home Service Department of the Westchester Chapter, American Red Cross, announces that application blanks for the New York State bonus will be available at its headquarters, Room 730, County Office Building, and at local branch headquarters on Dec. 31.

CHURCH DAMAGED

FAIRVIEW—Flames of unknown origin did damage estimated at $20,000 to the Seventh Day Adventist Church at Tarrytown Road and Fair Street yesterday.

Continued on Page Sixteen

President Calls For Adoption Of His Program

WASHINGTON, (AP) — President Truman met Republican counter-proposals for wage and price legislation today with the declaration that anything less than the Administration's 10-point program for curbing living costs will be inadequate.

Mr. Truman told his news conference he will submit to Congress in a couple of days specific legislation covering the wage and price controls which he has requested.

The President added he also expects to submit other proposals to cover all the 10 points outlined in his first message to the special session.

In a sharp criticism of one feature of the proposed Republican program, Mr. Truman said the country's Anti-Trust Laws will be enforced to the limit as long as he is President. He made his comment on a point in the GOP plan which would allow some relaxation of the Anti-Trust Laws to permit industries and business to pool resources and information.

Asked if he is also opposed to any relaxation of the Anti-Trust Laws to meet the New England oil shortage, Mr. Truman repeated that as long as he is President there will be no relaxation of the Anti-Trust Laws if he can help it.

Reminded that he had said at a previous news conference that the OPA was in the form of a police-state method, the President said the police state method arises only under dictatorships.

If Congress directs price and wage controls in a free government by free legislative action, he said, that is the free government approach.

The Republican plan appeared headed for quick Congressional approval with Democratic members of Congress indicating willingness to allow Republicans to pass their program and take the blame if it fails. They contend that the GOP plan to curb inflation by "voluntary" means will flop.

The House Banking Committee was called together today to consider the Republican legislation which is built around a plan to let business make agreements to hold down rising living costs without incurring prosecution under the anti-trust laws.

The Bill was introduced yesterday by Rep. Wolcott, R., Mich. It has been docketed for House debate Monday.

MRS. ALICE K. COSMO

Syrian Leader Will Address Church Forum

Sharing the platform Sunday night with the Rev. Wendell Phillips of Rye at the Mamaroneck Methodist Church Second Sunday Forum will be Mrs. Alice Kandeleft Cosmo, advisor to the Syrian delegation of the United Nations General Assembly. The subject will be "Basic Equities in Palestine" and Mrs. Cosmo, a native of Damascus, Syria, is a spokesman for the Arab fight against the partition of Palestine.

She is Syrian representative on the Woman's Status Commission of the UN and has acted on the Humanity, Cultural and Education Committee. She did both her undergraduate and graduate work at Teachers' College, Columbia University, and has served as school principal in Damascus for many years. She has also been inspector of schools in 16 districts of Iraq, Syria and Lebanon.

A leader in woman's organization work in her own and neighboring countries, Mrs. Cosmo is active in the Child Welfare Association for Syria and is a co-organizer of the Arab Woman's National League. She heads several associations for women's social activities along humanitarian lines and in 1933 was a delegate to the International Congress of Women in Chicago.

The Forum, which is open to the public, will be held at 7:45 P. M. in the Church Parlors following a candlelight supper at 6:45. Reservations for the supper may be made at the church office.

Avaunt Named To National V.F.W. Office

Ray H. Brannaman, commander in chief of the Veterans of Foreign Wars of the United States, today announced the appointment of Robert Avaunt, 15 Cherry Avenue, Larchmont, to the office of National Deputy Inspector General.

Mr. Avaunt is the commander of Post 2238, V. F. W. of Scarsdale county junior vice commander, and chairman of the radio program committee of the Westchester County Council who produce the popular "V. F. W. Question Box of the Air," a weekly feature of Station WFAS. He is an auditor for the Aetna Casualty and Surety Company of Hartford, Conn.

A graduate of New York University, he is married to the former Marie Halligan of Larchmont and is the father of two children Sandea Lee and Robert.

Gironda Case Again Delayed By Court

The trial of Henry "Foot And A Half" Gironda on a charge of participating in a big-stake crap game last Summer in Saxon Woods Park, scheduled for today in Mamaroneck Police Court was again adjourned until 9:30 A. M. Monday, Dec. 22.

Judge Lester Maidan granted the adjournment when Gironda's attorney, James Dempsey, of White Plains, was unable to be present as he was trying another case in White Plains.

Gironda was also to appear in the court of General Session in New York today on a felony charge for allegedly stealing an automobile, but the case was also adjourned until further notice.

SHOP OPEN NIGHTS

The Annette Shoppe, 439 Mamaroneck Avenue, will be open until 9 P. M. beginning tonight, until Christmas, it was announced today by S. Amico, proprietor.

Peter Pan Quartet Upsets Pineers By Shutout In Bowl-Ette Loop

Happy Quad Trims Steve's, Television Gals Halt Pals; Nancy Fortunato Rolls 541

The Pineers of the Ladies Major League got pulled down to size last night as the Peter Pans proved obstreperous and had absolutely no respect for the dignity due league leaders. The Pans merely walloped the Pineers by 3-0 with every one of the three games a hair-raiser.

The first string was won by 11 pins, the second was far easier on the nerves of the feminine keglers as the Pans took it by 24 timbers, but the third was the tightest of all as only five pins separated the two teams when it was finished. Mrs. Bea Maston was tops in the match with a 505 series, rolled for the losers.

The defeat cut the Pineer lead to two games and helped considerably in tightening up the standings right down the line.

The Happy Four, despite a blind score and despite Mrs. Nancy Fortunato's kegling on behalf of Steve's Quartet, won a 2-1 match over the Steve outfit. Mrs. Fortunato hit the timbers for a 213 in her first game and finished up with a 514, both high for the night.

In other matches the Television Gals blanked Nick's Pals while the Jewels, Curlettes and Accessory Girls took 2-1 wins.

The scores:

Steve's Quartet (1)				
Blind	129	129	129	387
Valle	123	156	108	387
Fortunato	213	163	165	541
Radcliffe	131	176	159	466
Total	596	624	561	1781
Happy Four (2)				
Heyer	138	127	149	414
Donato	140	181	126	447
Stein	185	162	147	494
Blind	142	142	142	426
Total	605	612	564	1787
Pineers (0)				
Gibson	104	119	103	326
Moulton	173	146	110	429
Blind	125	125	125	375
Maston	152	164	189	505
Total	554	554	527	1635
Peter Pans (3)				
Roche	126	142	160	428
Reiter	130	134	120	384
Sparrell	140	148	134	422
Van Heusen	169	154	118	441
Total	565	578	532	1675
Nick's Pals (0)				
Guad	116	123	154	393
Fatone	100	116	139	355
Van Noppen	166	133	170	469
Blume	135	121	128	384
Total	517	493	591	1601
Television Girls (3)				
Pfeiffer	136	146	153	435
Rehg	134	105	145	404
Rock	163	147	174	484
Dickermann	138	148	155	411
Total	571	536	627	1734
Dressers (1)				
E. Foster	138	150	136	424
B. Ruch	112	157	124	393
D. Salasin	116	117	136	369
T. Keresey	142	157	133	432
Total	508	581	529	1618
Jewels (2)				
M. Spero	119	121	143	383
M. Thomas	153	132	137	422
A. Lock	161	144	162	417
H. Cramond	153	164	156	473
Total	586	561	598	1745
Curlettes (2)				
Finger	108	195	137	440
Leone	113	166	143	422
Donato	155	162	117	434
Cuatt	144	182	156	482
Total	520	705	553	1778
Georgettes (1)				
Fasolo	168	147	121	436
Blind	110	110	110	330
Derby	127	146	141	414
Stroshal	125	123	111	359
Total	530	526	483	1539
Accessory Girls (2)				
V. Lemon	154	110	139	403
B. Smith	131	119	92	342
Blind	134	134	134	402
E. Rigano	193	143	148	484
Total	612	506	513	1631
Caps (1)				
Ackerman	162	139	132	433
T. Rainaldi	160	119	138	417
Downey	121	86	136	343
F. Lanza	159	141	126	426
Total	602	485	532	1619

Movie Timetable

PLAYHOUSE, Mamaroneck — "Dark Passage" at 2:00, 7:00, 10:00; "Spirit Of West Point" at 3:50, 8:50.
PLAYHOUSE, Larchmont — "The Other Love" at 2:50, 7:20, 9:20.
PROCTOR'S, New Rochelle—"Forever Amber" at 12:15, 3:24, 6:33, 9:42.
LOEW'S, New Rochelle—"Lured" at 2:55, 6:55, 10:50; "Carnegie Hall" at 1:00, 4:55, 8:50.
CAPITOL, Port Chester — "Nightmare Alley," 2:00, 6:00, 9:55; "Frieda," 4:05, 8:10.
EMBASSY, Port Chester — "Do You Love Me," 3:40, 7:45; "A Tree Grows in Brooklyn," 1:30, 5:20,, 9:35.

People who want to buy lots on which to build their dream homes are watching the Want Ads—right now.

Tonight in New York

The players for "Power Without Glory," recruited in London by John C. Wilson who is presenting the Michael Hutton play with the Messrs. Shubert, include Hilary Liddell, Peter Murray, Trevor Ward, Lewis Stringer, Joan Newell, Marjorie Rhodes and Helen Misener. Chloe Gibson is directing the players in London. They will arrive here on Christmas Eve and proceed to Boston for final rehearsals for the opening at the Wilbur Theatre on Monday, Dec. 29. The Boston engagement is for two weeks, with the New York opening to follow immediately thereafter.

• • •

The association of Ruth Draper and John C. Wilson, begun last year, will be renewed with Miss Draper's arrival at the Empire Theatre on Sunday evening, Dec. 28, under Mr. Wilson's sponsorship. Miss Draper will present her original character sketches at the Empire for a five-week season. She will appear at Tuesday, Wednesday, Friday and Sunday matinees, and on Sunday night. Her repertory will include some of her most famous sketches: "Opening A Bazaar," "Three Women and Mr. Clifford," "Doctors and Diets" and others cherished by her audiences over the years. Now enjoying a successful season in London, Miss Draper has decided against her customary tour of the Continent to return for her New York season. Her appearance last January under the Wilson management was her first in several seasons and saw the introduction of two new sketches, "Vive le France" and "The Return."

• • •

Holiday theatre ticket gift certificates are now on sale at Leblang Theatre Ticket Agency and its branches, it was announced by Saul Lancourt, manager. This is the second year that the Leblang Agency has championed the idea of gifting theatre tickets during the Christmas season.

The attractively engraved certificates are enclosed in handsome covers. No particular show is designated on the certificate, the choice of play being left to the recipient of the gift, who brings it to the Leblang offices and redeems it for the play of his selection.

FOUR RECORD-BREAKERS—Mamaroneck's Joe Petruzzo, second from right, receives the 1947 Most Valuable Player trophy from donor Joseph Colarusso of Mount Vernon at the All-County Football Banquet last night. Petruzzo won it by gaining 192 points in this year's poll, cracking the record of 121. Three others who also cracked the old mark look on, left to right: Tom Sorbella, Port Chester, 138 points; Ralph Giordano, White Plains, 123, and Jim Cooke, Peekskill, 187.
Staff Photo by Jim Nevins

Sports Calendar

TODAY

Bowling

American Ladies League: Mamaroneck Rec, 8:15 P. M.

Larchmont Community League: Larchmont Rec, 8:15 P. M.

TOMORROW

Basketball

Bellows High School vs. Blessed Sacrament at Bellows, 7:30 P. M.

Hockey

Larchmont Eagles vs. Harrison Maple Leafs at Playland, 8:30 P. M.

Bowling

Larchmont Ladies League at Larchmont Rec, 8:15 P. M.

Mamaroneck Community League at Mamaroneck Rec, 8:15 P. M.

FIGHTS LAST NIGHT

GALVESTON, TEXAS—Buddy Garcia, 140, Galveston, KO'd Henry Majcher, 140½, Pittsburgh, 3.

NEW YORK (Jamaica Arena) —Tony Labua, 134½, New York, and Nat Harden, 139¾, New York, draw, 8.

Joe Petruzzo Is Given MVP Award At All-County Dinner

By FRED STAFFORD

WHITE PLAINS — They came, they saw, and they ate—and how. Which is just what you'd expect when you turn a husky gang of gridmen loose at a smorgasbord. When it came fourth down, these boys didn't punt—they gobbled. The occasion was the annual banquet given by the Daily Times and others in the Westchester Publishers Inc., group last night at Winkelmann's Lodge here for the three 1947 All-County scholastic football teams.

Thirty-one of Westchester's football finest, were on hand, plus coaches and sportswriters to make up a total turnout of 68, the largest on record for these affairs. Six other gridmen named in the fourth annual All-Star selections couldn't make the dinner for various reasons.

Ball carriers didn't wait for blockers to help 'em beat repeat paths to the groceries and husky linemen, who on the gridiron so often are the forgotten workhorses, had their chance to star last night and scored touchdowns galore in the eating department.

Later, highlights were served up in the form of a sparkling slight-of-hand entertainment by Wallace Bowman of New Rochelle, presentation of the Coach of the Year award to Dan Matthaei of Bronxville High, the most valuable player trophy to Joe Petruzzo, Mamaroneck back, and awards to all members of the All-County first, second and third teams. First-teamers received individual trophies, team pictures and certificates and second and third-team selectees received certificates, all from the Westchester Publishers.

Toastmaster was Hugh Robertson, vice president of the publishers group, who made the coaching award presentation to Matthaei and individual trophies to the first team.

Matthaei, whose Broncos went through the season unbeaten and untied, was visibly touched at being voted the award by sportswriters. He follows Ken Germann, Iona coach, who gained inaugural honors in 1946.

The Bronxville coach recalled Germann's modesty in his acceptance speech last year, saying "Ken set an example for future winners to emulate. The importance of this award increases when you read the names of the outstanding coaches who also were considered in the voting.

"This award honors not only the winner, but all coaches, and also the youths who are playing football. Where, after all, would we coaches be without these fine boys to work with? I give fullest credit not only to the boys at Bronxville, but to all the youth of America, who make it possible for us coaches to receive such awards."

Joseph Colarusso, co-owner of the Mount Vernon Rams pro football team, presented the MVP award, of which he is the donor, to Petruzzo, who scored 90 points this Fall to lead all County grid scorers, follows Eastchester's Frank Smith as MVP winner.

After the banquet, players went to the County Center where they were introduced in ceremonies at the half of the second game of the County-wide cage twin bill.

Keglers Whip Roller Squad; Heathers Win

The Keglers, rolling a 2411 series, waltzed away with honors in the Bonnie Briar Men's League Tuesday night at Larchmont Rec as they whipped the Rollers by 3-0 with Maston copping high 541 series.

The only other shutout in the male department was taken by the Dark Horses who whipped the Sluggers.

Among the women it was the Heathers who handed out the only blanking, trimming the Briar five with little difficulty except in the first game.

WOMEN'S LEAGUE

Heathers (3)—579, 605, 603—1787; **Briars** (0)—551, 551, 571—1673.

Highlanders (1)—590, 531, 536—1657; **Plaids** (2)—469, 568, 617—1654.

Scotties (1)—514, 594, 610—1718; **Lassies** (2)—597, 587, 616—1800.

Kilties (1)—618, 581, 595—1794; **Thistles** (2)—631, 626, 591—1848.

MEN'S LEAGUE

Blinds (1)—747, 714, 746—2207; **Yanks** (2)—732, 753, 816—2301.

Scrubs (1)—694, 715, 686—2095; **Fireballs** (2)—791, 708, 794—2293.

Dark Horses (3)—800, 796, 782—2378; **Sluggers** (0)—735, 737, 725—2197.

Rollers (0)—750, 657, 722—2129; **Keglers** (3)—781, 844, 786—2411.

Lame Ducks (1)—757, 689, 739—2185; **Briars** (2)—774, 798, 702—2274.

Bonnies (1)—685, 728, 711—2124; **Sundodgers** (2)—721, 724, 763—2208.

Panther Five Starts Court Play Tomorrow

The Blessed Sacrament Cardinals will provide the opposition tomorrow night at Bellows High School gym when the Blue and Black officially inaugurate its basketball season.

The Red Birds appear loaded as they have Kluger at center, Larry Hennessey as one of the guards with Jack Tobin, "Homer" Heckman and Johnny Dolan expected to make up the rest of the starting five. Jim Bellis, Terry Murphy, former Panther cager Bill Cunningham, Rocky June, Cy Yoder and Pat Collins are expected to be on the bench although none of them except Bellis has had much practice since all the others didn't report until the football season was finished.

The Bellion squad, according to Coach Jack Hasley, is one big question mark. The East End mentor is wondering whether his team is ready for its first game although it includes five boys who have seen some varsity experience. Stan Bonelli and Bill Block will start in the guard posts with Red Tallevi and Herb Foster as forwards and Tom Walsh handling the pivot duties.

Ready for action will be George Vladenides, Harv Harriott, lanky George Fischer, Steve Evangelista and Don Anderson.

Action tomorrow night will begin at 7:30 with a Junior Varsity game.

Bassetts Trip Bells; Motts Nip Fenimores

Mrs. Pat Gullette was again the top bowler in the Larchmont Acres Ladies League last night as she came through with a 442 series and a 161 game to lead the Bassett quintet to a 2-1 win over the Bells. The losers managed to salvage the second game on the basis of their 47-pin handicap.

In the second match the Motts took the Fenimores by the same score but the Fenimore outfit didn't need its 35-pin margin to win the first game while the Motts took the next two easily despite the handicap.

The scores:

Bells (1)				
Earl	84	104	83	271
Blind	80	80	80	240
Shields	119	134	145	398
Moses	102	70	68	240
Cocke	105	136	106	347
Handicap	47	47	47	141
Total	537	571	529	1637
Bassetts (2)				
Wedda	115	117	114	346
Settelen	83	90	107	280
Rubin	108	118	112	338
Pastor	108	82	122	312
Gullette	145	136	161	442
Total	559	543	616	1718
Motts (2)				
Crisman	149	125	147	421
Herman	79	118	114	311
Heidel	94	109	115	318
Sckarak	106	134	103	343
Swanson	108	112	119	339
Total	536	598	598	1732
Fenimores (1)				
Packard	107	82	87	276
Haley	77	73	84	234
Larcom	114	123	103	340
Slade	115	82	95	292
Blind	130	130	130	390
Handicap	35	35	35	105
Total	578	525	534	1637

Legion Trims IOOF 'A' Team To Tie For Frat Loop Lead

The American Legion five in the Fraternal League stormed up to a tie for first place last night and did it the hard way. They took the league leaders by 2-1, whipping the Odd Fellows' 'A' outfit and only missing out by eight pins in their attempt to take over sole possession of the top spot. The Legion lost the final game by seven timbers when a win would have given them the lead.

The IOOF wasn't to be denied, however, as the 'B' team smacked the Kiwanis Club by 3-0 in a trio of close games and crept up to within a single game of the league leaders.

The Mamaro Colts took the Lions by 2-1, but Capt. Fred Richards of the Leos claims that, despite the loss, Carl Strauch will frame the score. He rolled league high game for the night with a 208 and eked out a 530 series, also tops. His closest rival was Dom Santomenna of Kiwanis who garnered a 527.

In the final match the Manzoni Lodge trimmed Rotary by a shutout, winning all three games handily.

The scores:

Legion (2)				
N. Vitetta	173	159	162	494
T. Forte	165	174	142	481
J. Vitetta	132	130	—	262
F. Corti	152	176	166	494
G. Newton	188	158	154	500
R. Leone	—	—	128	128
Total	810	797	752	2359
Odd Fellows 'A' (1)				
Julier	174	100	179	453
Ruckgaber	142	128	180	450
Keech	144	169	124	437
Palazzolo	130	137	134	401
Riker	180	164	142	486
Total	770	698	759	2227
Kiwanis (0)				
Santomena	152	203	172	527
McGee	125	146	121	392
Brady	146	137	154	437
Rigano	140	138	126	404
Wright	155	142	145	442
Total	718	766	718	2202
Odd Fellows 'B' (2)				
Jung	131	139	103	373
Tschampion	152	150	128	430
Pekrul	—	189	176	365
Kraft	174	131	144	449
Minnerly	158	171	181	510
Blind	125	—	—	125
Total	740	780	732	2252
Lions (1)				
Strauch	208	170	152	530
Blind	125	—	—	125
Vollenweider	143	137	138	418
Richards	138	133	187	458
Tiffin	151	119	129	397
Jehle	—	153	117	290
Total	765	712	721	2198
Colts (2)				
Stockman	160	144	150	454
Reilling	139	—	133	272
J.Hanrahan	166	139	199	504
Ritz	142	137	—	279
Clapp	144	184	180	508
A.Hanrahan	—	157	174	331
Total	751	761	836	2348
Manzoni (3)				
Lanza	146	129	146	421
Vallarelli	111	128	117	356
Pennetta	180	156	184	520
Barile	165	192	148	505
Rigano	148	132	179	459
Total	750	737	774	2261
Rotary (0)				
Krezel	120	145	110	375
Goldman	113	145	168	426
Breiter	131	—	146	277
Finelli	156	172	153	481
Blind	125	125	125	375
Blind	—	125	—	125
Total	645	712	702	2059

Eagles Engage Hawk Sextet In Loop Fray

An up and coming Harrison sextet will be the opposition tomorrow night when the Larchmont Eagles take the ice at Playland.

The Harrison Maple Leafs haven't gone too far in the league but within the last week licked the Rye Hawks by 6-3 and then trekked up to West Point and held the Cadet outfit to a 3-3 deadlock.

The Eagles anticipate some trouble in this one as they try to end the first half of their Westchester League season with a perfect record. They've won five straight and hope to make it six with Pete Taylor, top scorer in the circuit, starting at center and Walt Lawrence together with Bill Sweeney at the wings. Lanny Holmes and Jim Murphy will engage in defense duty, at least for the start of the game and Ed Bearden will officiate in the nets.

Harrison's Maple Leafs are led by center Sam Poling, Stan Williamson at defense and Jim McFarlane in a wing slot.

Game time is 8:30 P. M.

CAPITOL
PORT CHESTER
TODAY THRU MONDAY

TYRONE POWER
NIGHTMARE ALLEY
Courageously presenting a great problem of our time.
"FRIEDA"
DAVID FARRAR GLYNIS JOHNS FLORA ROBSON

RKO PROCTOR'S
Darryl F. Zanuck presents
FOREVER AMBER
TECHNICOLOR
NOW THRU FRI.
SPECIAL PRICES FOR THIS ENGAGEMENT ONLY AFT'S 74¢ EVE'S $1.20
LINDA DARNELL
CORNEL WILDE
RICHARD GREENE
GEORGE SANDERS
CAST OF THOUSANDS
STARTS SATURDAY FOXES OF HARROW Plus "ROSES ARE RED"
FIGHT PICTURES NOW! EXTRA! Exclusive Official Films! LOUIS vs. WALCOTT All the Highlights! Better than a Ringside Seat!
See All The Knockdowns And The Sensational Nintn Round!
Plus— On Screen
FRANKIE CARLE ORCH.

PLAYHOUSE
Mamaroneck | Larchmont
TODAY, FRI., SAT.
Humphrey BOGART • Lauren BACALL
in
"DARK PASSAGE"
— also —
"THE KNOCKOUT"
Joe Kirkwood - Leon Errol.
LAST TIMES TODAY
"THE OTHER LOVE"
with
Barbara Stanwyck
David Niven - Richard Conte
FRI. & SAT. DEC. 12 & 13
"DARK PASSAGE"
with
Humphrey Bogart - Lauren Bacall
Children's Morning Show Sat. at 10

Learn FIGURE Skating

EXPERT INSTRUCTORS AT EVERY SESSION
IN THE ICE CASINO AT
PLAYLAND
PERFECT ICE • COMFORTABLE TEMPERATURE
SODA FOUNTAIN
RESTAURANT • GAME ROOM

SHOWPLACE OF THE NATION RADIO CITY MUSIC HALL ROCKEFELLER CENTER
M-G-M's "GOOD NEWS"
June ALLYSON • Peter LAWFORD
Patricia Marshall • Joan McCracken • In TECHNICOLOR
and THE MUSIC HALL'S GREAT CHRISTMAS STAGE SHOW

CHILDREN! TAKE YOUR PARENTS TO SEE A BRAND NEW FAIRY TALE
PREMIERE PERFORMANCE in New York of
James Thurber's MANY MOONS
Presented by CHILDREN'S WORLD THEATRE at
BARBIZON PLAZA THEATRE, 101 W. 58th ST.
This Weekend—Sat. Mornings at 10:30 and Sat. & Sun. Afternoons at 2:30
Dec. 13, 14, 20, 21, 27, 28; Jan. 3, 4
Extra Holiday Mats. at 2:30 Dec. 26, 29, 30, 31; Jan. 2
Seats at Box Office $2.40, $1.80, 90c
Mail Orders to 4 Grove St., N. Y. 14 - WA. 4-0722
Special rates to Saturday Morning Theatre Parties

First New York Recital in 2 Years, Following Sensational Successes Across 2 Continents
Carnegie Hall, Tuesday Eve'g, January 13 at 8:30
Ellabelle Davis
"One of the great voices of this generation"
TICKETS $1.20 to $3.60 at box office or from Marie Davis Tillman, 89 Horton Ave., New Rochelle. EDWARD HART at the Baldwin

EMBASSY
PORT CHESTER
TODAY and TOMORROW
DOROTHY McGUIRE
JOAN BLONDELL
in
"A TREE GROWS IN BROOKLYN"
— plus —
"DO YOU LOVE ME"
with
MAUREEN O'HARA
DICK HAYMES
and
HARRY JAMES

STARTS WED., DEC. 17th FOR SIX DAYS AT LOEW'S
Exclusive Showing — In Technicolor
"ROYAL WEDDING OF PRINCESS ELIZABETH"
30 Minutes of Splendor (Not A Newsreel)
Plus "SONG OF LOVE" and "MERTON OF THE MOVIES"
LOEW'S
TODAY THRU MON.
LOEW'S MERRY MOVIE MONTH
LUCILLE BALL • GEO. SANDERS
CHARLES COBURN • BORIS KARLOFF
"LURED"

and
VAUGHN MONROE & ORCH. • HARRY JAMES
"CARNEGIE HALL"
LEOPOLD STOKOWSKI • RISE STEVENS • LILY PONS
Loew's Vodvil — 5 Big Acts Every Tuesday Nite
LOEW'S XMAS KIDDIE SHOW — MON. MORNING DEC. 29
At 9:00 A.M. — One Performance Only
TICKETS NOW ON SALE!

Fable and Fact . . . by Ed. L. Brew

FABLE
Part Woman, Part Tree,
Daphne Dare Not Slumber..
How Awful It Would Be
To Wake Up...Lumber!
FACT
Good Beer • Good Ale
Doubly Good Together
Edelbrew
HALF & HALF
The Ideal Blend

The Daily Times

ESTABLISHED OCT. 1, 1925 ★ MEMBER OF THE ASSOCIATED PRESS — MAMARONECK, N. Y., FRIDAY, DECEMBER 12, 1947 — MEMBER OF AUDIT BUREAU OF CIRCULATION ★ PRICE FIVE CENTS

The Weather
Highest temperature in upper 30s. Tonight partly cloudy, lowest 20 to 25. Tomorrow partly cloudy, highest in upper 30s. High tides today at 11:31 A. M.; tomorrow at 12:28 A. M. and 12:16 P. M.

Combing The Town

Party Date Nears

Plans have been completed for the annual Christmas party for children of the Town of Mamaroneck Fire District, between the ages of 2 and 12, to be held Sunday afternoon, Dec. 21, in the Weaver Street Fire House auditorium.

Honored guest at the party will be Santa Claus, who will distribute gifts to each child. There will also be candy, oranges, ice cream and soft drinks. Also included in the entertainment program is a movie cartoon. The party is being sponsored by the Town of Mamaroneck Fire Department.

At a meeting of the volunteers held Wednesday night, Louis C. Smith of Barnum Road, Larchmont, was introduced to the department as an active member.

It was announced that there will be no department drill Tuesday, Dec. 16, but all members are requested to attend a meeting to adopt the new by-laws prepared by the committee.

It was also announced that a New Year's Eve party will be given in the department auditorium for the older children of the district. Plans will be announced later.

Season Reviewed

Highlights of the 1947 Mamaroneck High School football season were reviewed yesterday by Coach Harry Harrison at the luncheon-meeting of the Mamaroneck Rotary Club at the Blue Haven Inn.

Motion pictures were also shown of the games played by the Mamaroneck squad.

Past President George Ayres welcomed as a new member J. Thomas McKeever of Mamaroneck, newly-elected town councilman.

Frank C. Cuce reported on the Christmas party to be given Thursday.

Guests at yesterday's meeting included Joseph Petruzzo and Jerry Vier, both of Mamaroneck High School, Daniel W. Brown and Dominick Santomenna, both from Bellows High School: Michael Tripicco of Mamaroneck: A. Norman Klein of Larchmont Rotary and M. M. McLean of White Plains Rotary. President Stanley E. Warner presided.

Finishes Course

Herbert F. Lidstrom, industrial arts teacher at Bellows High School, completed a five-day driver education and training course at Teachers College, Columbia University, today in preparation for a driver course which will be offered sometime next semester at the high school.

Negotiations are being completed for a dual control driver training car through the American Automobile Association. Lutz Chevrolet Company, Inc., of Larchmont will supply the car at factory price. The car will be turned back to the dealer at the completion of the course.

Extra Service

Larchmont Postmaster Frank Egger announced today that the stamp and parcel post window at the Larchmont Post Office will be kept open until 6 P.M. tomorrow to encourage the early mailing of Christmas parcels and letters. The Mamaroneck Post Office will close at 1 P. M.

Struck Crossing Post Road, Victim Dies In Hospital

John C. Kolosky Dies; 2nd Within Week Here

John C. Kolosky, 66, of 712 Hall Street, Mamaroneck, who was struck down by a car on West Boston Post Road late Wednesday afternoon died at 12:25 P. M. today in United Hospital, Port Chester.

Mr. Kolosky's death was the second automobile fatality in the Village of Mamaroneck within one week. The fatality was the 54th in Westchester compared with 61 at this time last year.

Cause of death was not announced by hospital authorities pending an autopsy by County Medical Examiner Amos O. Squire this afternoon.

Mr. Kolosky was hit at 5:14 P. M., Wednesday while crossing the Post Road between Delancey Avenue and Fenimore Road. James E. Quinn, 22, of 209 Halstead Avenue, Mamaroneck, operator of the car, told police he did not see Kolosky until he was opposite his left front fender and in swerving to avoid hitting him, Mr. Kolosky walked into his left rear fender.

Mr. Kolosky was removed to United Hospital in the Mamaroneck police ambulance suffering a fractured right forearm and possible fractures of the right shoulder blade and skull. He was admitted to the hospital and placed on the critical list.

Mr. Kolosky was an employe of the Larchmont Acres Apartments, Larchmont. He is survived by a wife and son.

Quinn, who is a refrigeration mechanic helper, said he was travelling at a speed of 25 miles an hour when the accident happened. He was arrested on a technical charge of automobile assault and released in the custody of Mamaroneck Police.

On Thursday, Dec. 4, Lee Williams, 68 of the Larchmont Acres, Larchmont, was fatally injured while crossing the Boston Post Road near Richbell Road when hit by a car driven by Stafford A. Littell, of New Rochelle.

The last previous fatality in Mamaroneck was on May 23, 1946, when a Massachusetts truck driver was killed after his truck smashed into a parked trailer on Boston Post Road.

County Bd. Set To Vote Self Bonus

WHITE PLAINS — Westchester's supervisors, acting under a 1946 state law, propose to vote themselves a 15 per cent cost-of-living bonus and at the same time give this emergency compensation to seven department heads of the county, it was learned today.

County Executive Herbert C. Gerlach, himself one of the proposed recipients, said this morning he would recommend the action. The budget committee of the Board of Supervisors approved the principle yesterday afternoon, and its passage through the board is anticipated.

Under the State law, passed last year when judges were raised $2,500 each, counties were given the authority to grant cost-of-living bonuses to department heads not to exceed 15 per cent of their 1945 salaries. Long existing State law has prohibited increases of salaries during the terms of office and this State amendment was designed to allow moderate increases because of higher living costs.

Rises Are Shown

The Act, it was said today, will apply to the 45 supervisors, insofar as regards salaries paid by the county, and to the following county officials (salary first, bonus second):

County Executive Herbert C. Gerlach, $20,000, $3,000; Budget Director William B. Folger, $12,300, $1,845; Public Works Commissioner James C. Harding, $12,300, $1,845; District Attorney George M. Fanelli, $12,300, $1,845; County Medical Examiner Amos O. Squire, $8,300, $1,245; Public Welfare Commissioner Ruth Taylor, $11,900, $1,785; Health Commissioner William A. Hollis, $10,300, $1,545.

On the 45 supervisors, the bonuses will vary. The supervisors from the six cities of Yonkers, Mount Vernon, New Rochelle, White Plains, Peekskill and Rye are paid $1,500 each by the county. Each will receive a bonus of $225. Two supervisors of the smaller communities, Poundridge and North Salem, receive $1,000 each from the county and each will get a $150 bonus. The 16 supervisors of the remaining towns, paid $600 each by the county, will get bonuses of only $90. Town supervisors also receive pay from the towns.

Estimated at $17,000

County Executive Gerlach has never taken the bonus before but several department heads mentioned have been eligible and this presently paid bonus will be subtracted from the new bonuses to be voted. The total to be paid in this manner was estimated today at less than $17,000 and it was explained the added payments will not require any addition to the proposed 1948 county budget since a lump sum is already authorized in the budget for payment of emergency compensations.

POLICE BALLOT CLOSE

NEW ROCHELLE — After one of the most bitterly fought contests within its ranks in several years, the New Rochelle Police Association elected Motorcycle Patrolman Edwin J. Golden as its 1948 president, over Detective Adrian C. Rose by 18 ballots, 72 to 54.

YULETIME ATMOSPHERE—Christmas lights on Mamaroneck Avenue were turned on Wednesday night by the Mamaroneck Chamber of Commerce. The above photo was taken from Prospect Avenue looking north toward the railroad bridge.
—Staff Photo by Pomeroy

THE MAYOR THROWS THE SWITCH. Mayor B. J. Santoro of Mamaroneck reaches for the lever at Mamaroneck and Prospect Avenues which turned on the Christmas lights in the business district Wednesday night. Looking on are Mortimer Margoluis, left, chairman of the lighting committee of the Chamber of Commerce, and Ernest Warming, president of the Chamber of Commerce.
—Staff Photo

5 More Depots Announced For Gift Collection

Five more depots have been announced by Larchmont Post 347, American Legion, for the collection of Christmas gifts for disabled veterans.

The additional depots are located at Hughes Drug Store, 106 Boston Post Road; Kramers, 100 Boston Post Road; Foley Hardware Store, 88 Boston Post Road; Larchmont Sweet Shop, 70 Boston Post Road, and Westchester Book Shop, 1910 Palmer Avenue.

Due to a typographical error, it was stated in yesterday's Daily Times that the packages should not be labeled. Hospital regulations require that each gift bear a label or tag on the outside, listing the contents.

Results of the drive, which began last Saturday have been disappointing, the gift committee said, but it hopes for a better response during the remainder of the campaign which will continue through next Saturday.

It is requested that no sharp instruments be included in the gifts. For those who prefer to give money, a special gift account has been opened at the County Trust Company branch at Chatsworth and Palmer Avenues.

Another Army Plane Crashes And Kills 20

MEMPHIS, TENN., (AP)—An Army C-47 plane burst into flames with a flash seen two miles away and crashed into an open hillside near here shortly after dark last night, killing at least 20 persons and possibly 21.

The big craft slashed through a small wooded area within two miles of the Memphis Municipal Airport, and twisted into a sage field, scattering bodies and wreckage over a quarter-mile path.

Small fires were torn down. In one, a half-open parachute dangled. Twisted masses of metal hung on other limbs and dotted the ground.

Col. Donald K. Fargo, commanding officer of the 468th Air Forces Base Unit, announced the death toll as 20—with possibly another body in the wreckage—and said a board was investigating.

FIRE KILLS WOMAN

NEW ROCHELLE—Mrs. Nettie Wright, 77, of 8 Oak Street, was critically burned and her apartment partially consumed today when she accidentally brushed against an oil lamp while preparing breakfast.

BARGAIN COUNTER

Women are recognized as the buyers of the family . . . and rightly so . . . they're shrewd. They haven't been shopping around for years making that dollar go further without getting to know the best market. That's why every housewife in town knows that the Want Ad Section of this newspaper is the biggest bargain counter in the community. She is also smart enough to know that "don't needs" take up valuable space in the home . . . so she sells them for good cold cash . . . and she sells them the simple inexpensive way . . . through the want ads. To place your ad simply phone Mamaroneck 9-2100.

Sarles Is Elected Apawamis Master

George L. Sarles of 511 Jefferson Avenue, Mamaroneck, was elected master of Apawamis Lodge 800, F. and A.M. at a meeting last night in Masonic Hall, Prospect Avenue. Mr. Sarles, who succeeds Herbert L. Baum, is a former junior warden of the lodge.

Also elected were John B. Brown, senior warden; Irving J. Marquard, junior warden; Fred A. Billipp, treasurer; John F. M. Schroeder, secretary, and Herbert L. Baum, trustee.

Refreshments were served by Stewards William Childs and Richard Crowe, Jr.

BEAUTY STABBED

TOKYO, (AP)—Yoriko Miyao, 23, famed as the most beautiful girl in Tokyo's Shimbashi District, was stabbed to death and her mother and sister wounded by two robbers. The thugs, armed with 12-inch butcher knives, were captured.

Union Savings Bank Marks 60th Anniversary Sunday

Sixty years ago this Sunday, the Union Savings Bank of Mamaroneck opened its doors to residents of the community at 60 West Boston Post Road, Mamaroneck, on the site now occupied by the offices of the Town of Mamaroneck.

On opening day, Dec. 14, 1887, 20 persons opened savings accounts amounting to $5,595.93. In the 60 years following, deposits have increased more than a thousand-fold now totalling $6,073,581.-09 with 6,015 depositors. On New Year's Day, the Union Savings Bank will pay its 154th consecutive dividend amounting to $2,-397,540.65.

The bank was located in the building now used by the Town of Mamaroneck until May 4, 1925, when it moved to its present location at Mamaroneck Avenue and Boston Post Road.

Present officers of the institution are William E. Hare, chairman of the board; Gabriel Wendel,

(Continued on Page Fourteen)

Disaster Unit Prepared For Any Emergency

The entire personnel of the Mamaroneck Red Cross Disaster Committee is prepared to go into action in the event of a local emergency of any nature, it was reported at the regular quarterly meeting of the committee last night at the Municipal Building.

Mrs. E. B. Ingraham and Mrs. Charles Howard, in charge of municipal coordination in case of a disaster, received the reports of several sub-committees.

Dr. M. E. Marsland, head of the medical aid committee, announced that Dr. Nolan H. Baird has accepted an appointment to the committee.

(Continued on Page Fourteen)

McGrath Wins Legion Tribute At Post Dinner

For his "untiring, unselfish" service as commander of Larchmont Legion Post No. 347, Post Commander Benedict F. McGrath was extolled last night by county and local Legion leaders, by town and village officials at the annual dinner of the Post in its Flint Park clubhouse.

Before 150 Legionnaries and guests, County Commander Edward F. O'Dougherty, highest ranking of the Legion dignitaries, praised Commander McGrath, for an efficient administration which carried Larchmont Post to an all-time high in membership and to third place among the 54 Westchester posts.

Commander O'Dougherty also appealed for support of universal military training, for which, he said, "the Legion has fought ever since its inception."

"It is the best life insurance policy our country could possibly have," he declared. Any veteran will tell you he hates war yet we have been called war mongers and militarists by our opponents because of our support of military training.

"I firmly believe if we had had universal military training prior to Dec. 7, 1941, we would never have had a Pearl Harbor; we would never have had a second World War.

"We believe that the best way to prevent war is to prepare for it in times of peace."

Commander O'Dougherty also paid tribute to Vice Commander Joseph Strauss for his efficient direction of the Post's membership campaign. He said, "Through his efforts more than half of the present Post membership is already paid up for next year."

Supervisor Owen A. Mandeville added his tribute to Commander McGrath "whose friendship I have enjoyed for many years." The time he gave to this post," he said, "was at a great personal sacrifice. Every person in this community is indebted to him for the splendid job he has done. He holds the respect of all of us."

Terming Commander McGrath a "man of stamina and fortitude," Post Commander R. Timothy Gibson, who served as toastmaster said he "did his job well and is deserving of tonight's tribute."

(Continued on Page Fourteen)

EX-LEGION HEAD HONORED — In appreciation of his services as commander of Larchmont Post 347, American Legion, Commander Blumgold, Past Commander McGrath, Toastmaster R. Timothy Gibson, Supervisor Owen A. Mandeville and Frank J. Ridgeway, chairman of the dinner, left to right, are Larchmont Mayor E. Spencer Greason, Commander McGrath, Toastmaster R. Timothy Gibson, Supervisor Owen A. Mandeville and Frank J. Ridgeway, chairman of the dinner.
—Staff Photo by Pomeroy

Mamaroneck City Plan Is Endorsed On 2 Conditions

Realty Board Committee Issues Comprehensive Report Outlining Results Of Long Survey

MOORE PLAN PLAYS VITAL ROLE

A proposal that the Village of Mamaroneck adopt a city form of government is recommended on two specific conditions by a citizens committee of the Mamaroneck Realty Board in a nine-page report on an exhaustive survey extending over several months, it was revealed today.

The plan proposes the withdrawal of the Rye Neck Section from the Town of Rye with the remainder of the village removed from the Town of Mamaroneck to form a City of Mamaroneck.

Such a step receives the approval of the Mamaroneck committee providing the Moore Plan is made applicable to new cities and State aid under that plan is substantially continued.

The report, culminating several months of study by the Realty Board committee was the work of Mamaroneck's former Mayor Henry T. Hornidge with the cooperation of Lawrence S. Greenbaum and municipal and State officials.

"If the Moore Plan is made applicable to new cities by legislative amendment," the report states "and if the present extent of State aid to cities under that plan is substantially continued, the committee is of the opinion that it would be distinctly to Mamaroneck's benefit to become a city; otherwise it should not be attempted."

"Pending affirmative steps by Mamaroneck to change to a city status," the report recommends, "should developments indicate an unwillingness on the part of the State to assume the cost of rebuilding the Post Road within city limits, if that became necessary, the change into city status should be reconsidered."

Members of the committee are Peter C. Doern, Jr., chairman; Gabriel Wendel, Rushmore R. Houghton, K. H. Savage, Robert C. Duncan, Mr. Hornidge, Jack B. Holland, Morris Stern, Edward J.

(Continued on Page Twelve)

Police Battle Communists In Heart Of Rome

ROME, (AP)—Jeep-borne police riot squads, swinging clubs, charged surging crowds today in the heart of strike-bound Rome, as throngs chanted the Communist anthem "Red Flag."

Police quickly cleared the crowds in the Piazza Colonna, from their concentration point below the windows of the Italian foreign office. The crowd gave way, jeering and hooting.

Tension in the Italian Capital was increased by reports that 20,000 war-time Communist partisans were converging on the City from the north and that violence might be in the offing.

The Communist - controlled Chamber of Labor, which ordered the work stoppage ostensibly to enforce demands for Winter unemployment relief, announced late last night it had received information that "Neo-Fascist" groups would attempt to break the strike today.

The Chamber said it would not "be responsible for the consequences."

In the Piazza Risorgimento, near the Vatican walls, police in jeeps charged a throng of demonstrators, breaking one youth's leg and knocking down a woman who was selling black market cigarets. Rome's black marketeers are not participating in the strike.

Dispatches from Milan said that the Communist stronghold city was invaded again today by demonstrators, compelling it to suspend its session.

In contrast to yesterday's almost complete paralysis of normal commercial activity, some cafes, bars and small shops opened for trade.

The Christian-Democrat section of the Chamber of Labor, which opposed the strike but was voted down by the Communist-Socialist majority, continued to scatter leaflets today urging workers to stay on the job.

Rome's general strike, now in its second day, appeared to have loosened its grip somewhat, despite the determination of the Communist-controlled Chamber of Labor to pursue it to the bitter end. Strong-arm police measures weakened the strikers' effectiveness as Premier Alcide De Gasperi's Christian Democratic Government pressed for a settlement.

Mamaroneck Elks Visit Poughkeepsie

Thirty Mamaroneck Elks travelled to Poughkeepsie last night on the occasion of the homecoming of State Vice President Ernest A. Tinklepaugh.

William Edelmuth of Kingston, state president of the New York State Elks Association who was a guest, announced that he had been placed in charge of the Christmas gifts division of the Elks National Veterans Administration for New York State. The first distribution will be made to 700 vets at the Castle Point Hospital, Beacon, on Sunday, Dec. 21.

Homecoming for District Deputy Grand Exalted Ruler James A. Gunn will be held at the Mamaroneck Lodge Friday, Dec. 19.

Mechanic Arrested On Bad Check Charge

Libera D. Fanelli, a Bronx mechanic employed in Larchmont, was arrested yesterday by Larchmont police on a charge of passing a bad check.

Fanelli was arrested on the complaint of Harold Leone of Mount Vernon, and was turned over to Detective Arthur Grubert of the 47th Police Squad, New York City.

Mrs. Amelia A. Schilling of New Rochelle forfeited a $10 bail last night in Larchmont Police Court when she failed to appear on a charge of speeding at 45 miles per hour. Judge John R. Cahill presided.

Fined $2 each for improper parking were Mrs. Ruth Schlauger of Larchmont Avenue, Larchmont, and Mrs. Helen S. Dickson of 129 Rockland Avenue, Larchmont.

Electric Rates Here Reported Above Average

NEW YORK—A comparison of electric rates in cities throughout the country, just issued by the Federal Power Commission, shows that residents of Mamaroneck pay higher rates for service than do customers in most other communities. The survey covers all communities of 2,500 population and over.

The typical monthly bill in Mamaroneck, as of the early part of this year, for kilowatt hours of current, the usual amount for small-scale lighting purposes, was $1.60, as compared with the United States average of $1.29. For 100 kilowatt hours, the amount generally used for lighting small appliances and refrigeration, the monthly bill in Mamaroneck was $3.10, as against an average of $3.75 in other cities. In the 250-kilowatt hour class, where cooking is involved in addition, the monthly bill in Mamaroneck was $8.60, contrasted with $6.93 elsewhere.

The Federal Power Commission reports, on the basis of typical monthly bills in the 3,776 cities studied, that "except for the operation of fuel clauses in industrial service, the downward trend in electric rates continues." In the last 12 years, it states, there has been an overall drop of approximately one cent per kilowatt hour.

Nationalist Soldiers Battle 40,000 Reds

NANKING, (AP)—Government troops were reported closing in for the kill today against 40,000 Chinese Communists surrounded east of the Peiping-Hankow Railroad near the Honan-Hupen border of Central China.

Pro-government dispatches said Nationalist columns were moving in rapidly from North and South against Red Gen. Liu Po-Cheng's First, Third and Sixth Divisions, which came out of mountain hideouts a few days ago in an attempt to move westward.

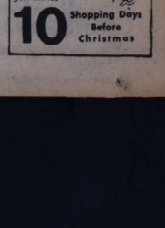

DISTINGUISHED GUESTS OF HONOR—The Right Rev. Horace W. B. Donegan, Bishop Suffragan of New York, and his mother, Mrs. H. George Donegan, are pictured above at the left with the Rev. and Mrs. Francis J. H. Coffin, at a reception last night in the parish house of St. John's Episcopal Church of Larchmont attended by 275 members and friends. The Bishop and Mrs. Donegan recently moved to Larchmont and are making their home at 8 Avon Road. —Staff Photo.

275 At Reception Honoring Bishop Donegan And Mother

About 275 members and guests of St. John's Episcopal Church of Larchmont attended last night's reception at the parish house in honor of the Right Rev. Horace W. B. Donzan, Bishop Suffragan of New York, who recently moved to 8 Avon Road, Larchmont, and his mother, Mrs. H. George Donegan.

Palms and chrysanthemums in shades of yellow and rust decorated the parish house, with Mrs. Philip O. Moynahan heading the committee of vestrymen and their wives in charge of floor arrangements.

Among the guests were the Rev. Floyd E. McGuire, D.D., of the Larchmont Avenue Church, the Right Rev. Msgr. Thomas J. Deegan of St. Augustine's Church and the Rev. William Sprenger of St Barnabas House and the City Missions.

Guests were greeted by a receiving line which included the Bishop and his mother, the Rev. Francis J. H. Coffin and Mrs. Coffin, the Rev. Constant W. Southworth, Mr. and Mrs. Moynahan, Mr. and Mrs. Charles M. Walton and Mr. and Mrs. William Ten Eick.

Assisting Mrs. Moynahan, president of the newly organized Woman's Association of the church, were Mrs. Ralph Chilcoat, Evening Guild president, assisted by Mrs. Paul Stearns and Mrs. Richard Hallock; Mrs. Richard Hatzel, Woman's Auxiliary president, assisted by Mrs. Robert McCullough and Mrs. Edward Rossi; Mrs. Warren Kipp, Altar Guild president, assisted by Mrs. A. L. Buffinton and Mrs. Jeremiah C. Waterman, and Mrs. Barton A. Proctor, St. John's Guild president, assisted by Mrs. Hubert Mandeville and Mrs. William Wilkinson.

Mrs. C. Stewart Comeauz and Mrs. Arno Kassander headed the refreshments committee which included Mrs. Mahlon H. Beakes, Mrs. Roy Moore, Mrs. Ross Le B. Daggett and Mrs. H. J. Langhorst.

GUEST LEAVES

A recent guest at the home of Mr. and Mrs. Erik B. Andersen of 36 Howell Avenue, Larchmont, was Capt. Andrew Bull, 27-year-old former Norwegian sea captain, and uncle of Mr. Andersen, who has returned to his home in Staten Island.

OSLO VISITOR

Harry Dalgaard, traffic manager for American Overseas Airlines in Oslo, Norway, is visiting Mr. and Mrs. Erik B. Andersen of 36 Howell Avenue, Larchmont.

5 Local Residents On Committee For Spanish Refugees

Five local residents are serving on the arrangements committee in charge of the dance and entertainment scheduled tomorrow at 8:30 P. M. at the Hotel Siwanoy in Mount Vernon by the Spanish Refugee Appeal.

Committee members include Mrs. Harold Tollerin, Mrs. David Tobifer and Mrs. Edward Greeman of Larchmont; and Mrs. Paul B. Hoeber and Mrs. Jules Konstantine of Mamaroneck. Proceeds from the event will benefit the Walter B. Cannon Memorial Hospital in Southern France where medical aid, food and care are provided for Spanish Republican refugees exiled in France.

Dorothy Parker, noted wit and author, heads the list of entertainers which includes the Katherine Dunham dancers, Muriel Gaines, singer, "Leadbelly" Ledbetter, who will offer folk songs and Jerry Jerasiov, satirist.

Guest speakers will be the Rev. Edward K. Barsky and the Rev. Stephen Fritchman.

Evening Section Plans Butler Cottage Party

Members of the Evening Section of the Mamaroneck Woman's Club will entertain Butler Cottage boys Sunday at Children's Village, Dobbs Ferry. Mrs. Herbert Morgenroth is in charge of arrangements and further information may be obtained from her. The group plans to leave Mamaroneck at 2 P. M. with Christmas stockings, games and refreshments.

Alumnae Of Barnard Hear Admissions Talk

Mrs. Luman G. Hubbell of Mamaroneck, was among the Westchester Barnard College graduates who attended yesterday's meeting of "Barnard-in-Westchester" at the Pelham home of Mrs. John P. Condon, Jr.

Guest speaker was Miss Jean F. Palmer, assistant to the Dean of Admissions at Barnard, who reported on admission procedures and her recent tour of secondary schools in the Mid-West. Miss Palmer was introduced by Mrs. Daniel Callahan, program chairman, and refreshments were served at the close of her talk. Mrs. Max W. Morrow, president, presided.

Holiday Luncheon Of Dorcas Group Entertains Guests

The annual Christmas luncheon and holiday program of the Dorcas Chapter of St. Thomas's Church Guild was held yesterday at the parish house, where gifts and toys for the children of St. Barnabas House in New York were on display.

Guests were the Rev. and Mrs. Arnold Fenton, Mrs. Theodore V. Bennett, Mrs. Marie Webber and Herbert Foshay. Mrs. Roy Zimmerman accompanied the group's sining of Christmas carols at the piano.

The committee in charge of luncheon arrangements included Mrs. Avery Kimmell, Mrs. August Meyer, Mrs. Isaac Van Gelderen, Mrs. Benedict Ness, Mrs. Frank Rice, Mrs. Evelyn Gale and Mrs. Robert Kudor, with Mrs. Harold Le Furgy as chairman.

Christmas Plays Slated Next Week At Quaker Ridge

"Why the Chimes Rang," is the title of a Christmas play in one act which students of the upper grades of Quaker Ridge School will present Wednesday at 8:15 P. M. at the school. The play, adapted by Elizabeth A. McFadden from the story of the same name by Raymond McD. Alden, will be directed by Mrs. Helen Yourman. All residents of the district are invited.

The five lower grades will present their Christmas program Thursday at 10:30 A. M. Features will be carol singing and a short program by each class, demonstrating the various ways of celebrating Christmas throughout the world. Members of the kindergarten will present "Mother Goose at Christmas Time," with a "Christmas Toy Shop" the feature of the first and second graders program.

Third graders will give "Everywhere at Christmas," with "United Nation's Children's Party," the title of the program by fourth graders. The program will close with the singing of "Silent Night," by a group of students including Richard Garwood, Dicky Coulter, Charles Morse, Charlie Moed, Jerry Stone, Kent Homewood, and Ronald Pickett.

Edward Keelers Home From 7,000-Mile Trip

Mr. and Mrs. Edward A. Keeler of 24 Howell Avenue, Larchmont, have returned home from a seven-week motor trip to the Southern states, covering about 7,000 miles. Their trip included a stay with their son, Edward P. Keeler, a production engineer with the Magnolia Oil Company in Dallas, Tex.

Mr. and Mrs. Keeler spent a week in New Orleans, La., and Palm Beach, Fla., stopping also in Mexico, Gulfport, Miss., Daytona Beach, Fla., and Charleston, S. C. Before returning home, Mr. Keeler, a former Town of Mamaroneck Councilman, spent a day in Washington, D. C., where he conferred on the current housing situation with Rep. Ralph A. Gamble.

Cast Of 'Cinderella' Rehearses At School

Rehearsals are under way for the production "Cinderella," which will be presented in the Spring by members of the dramatics class of the Parent-Teacher Association's hobbies projects. Mrs. Harry Kapp is dramatics chairman. The class will hold a Christmas party Monday, with entertainment and games under the direction of Jimmy Posner and Robert Kosky. Refreshments will be supplied by mothers.

Chatsworth Students Visit Near-By Bakery

Activities at Chatsworth Avenue School this week included a trip by Mrs. Viola Shifferdecker's fourth grade class to a bakery in Port Chester, as part of their study of foods. Mothers assisting were Mrs. Anton Gray, Mrs. Julian Colyer, and Mrs. Charles Hawthorne.

Mrs. Philip Van Reeser, mother of two Chatsworth students, spoke to Miss Gertrude Batey's fourth grade class on Australia, featuring Australian customs at Christmas time. Mrs. Van Reeser lived in Australia for four years prior to coming to the United States. The program was arranged by Mrs. Louise S. Hood.

HEATED COURTROOM SCENE, shown above, climaxes one of the fast-moving moments in Mamaroneck High School's senior class play, "Ladies of the Jury," to be presented tonight in the school auditorium. Pictured above at yesterday's final dress rehearsal, left to right, are Don Schiller, Miss Pat Maguire, leading lady, Peter Mosher and James Fowler. The production, which also stars Don Nichols and a large supporting cast, is under the direction of Robert Hanna, advisor, Student co-directors are Dave Drexler and Jill Geier. The curtain rises at 8:30 P. M.

Staff Photo

75 Bellows Students Visit Museum In N. Y.

About 75 Bellows High School students, members of the three eighth grades of the school, are spending today in New York, visiting the Museum of Natural History and the Hayden Planetarium as a joint project of the social studies and general science departments.

Accompanying the group are James Duggan, science teacher and Mrs. Wilma Jubert, social studies teacher, assisted by Mrs. Gertrude Dale, school nurse, and Mrs. Clarence Litchfield, member of the Bellows Community Club. The group left in three busses at 8:30 and is expected to return at 5 P. M.

Lloyd G. Thomas, Jr. Is Born In Germany

Word has been received here of the arrival Thanksgiving Day of a son, Lloyd George Thomas, Jr., to Lt. and Mrs. Lloyd George Thomas, stationed overseas in Germany. Mrs. Thomas is the former Lydia Gandini of Udine, Italy, where Lt. Thomas was stationed for a year and a half. Lt. Thomas, a graduate of Mamaroneck High School, resided for many years at Arlington Street, Mamaroneck. He has been in the Army since 1942, and is at present a medical officer.

HONORED AT SHOWER

Mrs. Charles Rawling of 648 Old White Plains Road, Mamaroneck, was honored last night at a miscellaneous shower given by Miss Almeda Goldston at her home at 683 Mamaroneck Avenue, Mamaroneck. About 15 guests attended the event. Mrs. Rawling is the former Hazel Carter of Mamaroneck, who was recently married.

HONOR STUDENT

John C. Ensinger, son of Mr. and Mrs. Clifford Ensinger of 146 Valley Stream Road, Larchmont, has completed the first term this year at Atlantic Air Academy, Rye Beach, N. H., with honor grades. He is among the 21 top ranking students.

Bellows' 'White Christmas' Collects Food For Needy

Stressing the theme of the holiday spirit of giving, Bellows High School students have organized a "White Christmas" committee whose purpose will be to collect from Bellows's 400 students, Christmas-wrapped gifts of canned foods for distribution to needy families both locally and through various Westchester County social service agencies.

The gifts of food, in decorated baskets, will be on exhibit at next Friday's Christmas assembly program, with classroom representatives in charge.

Committee members, representing Bellows classrooms, are Gladys Hackney, 12th grade; Ann Brown, Muriel Russell and Larry Litchfield, 11th grade; Mary Cassara, Jane Martin and Abby Silver, 10th grade.

Michael De Ponce, James Porter and Ticknor Litchfield, ninth grade; Janet Black, Bailey Livesey and June Recher, eighth grade, and Allen Clark and George Thomas, seventh grade.

Faculty members serving on the "White Christmas" committee are Miss Helen Norton, William McAloon, Robert Zimmerman and Miss Gertrude Dale.

Daughter, Georganne, Born To A. E. Feldts

Mr. and Mrs. Alfred E. Feldt of Mount Vernon, have announced the arrival of a daughter, Georganne, born Wednesday at the New Rochelle Hospital. Mrs. Feldt is the former Mac Hartsfield, daughter of Mr. and Mrs. C. M. Hartsfield of 20 Copley Road, Larchmont.

ON DEAN'S LIST

Miss Carol Ernst, daughter of Dr. and Mrs. Edgar C. Ernst of 170 Larchmont Avenue, Larchmont, has been named to the dean's list at the College for Women of the University of Rochester, where she is a member of the sophomore class. Miss Ernst is a graduate of Mamaroneck High School, where she was elected to the Honor Society and active in the Girl Council and choir.

MOVE TO CLEVELAND

Mr. and Mrs. E. R. Jung and their twin daughter and son, Jacqueline and James, of 88 Carlton Avenue, Larchmont, are moving early next month to make their home in Cleveland, Ohio. They have resided in Larchmont six years.

Need Help? Don't overlook the fact that the largest number of potential employes in this area are reading our Help Wanted columns every day.

Congress Chapter Meets Monday In Offenberger Home

Jewish books and authors will be discussed Monday by Miss Miriam Wexner, librarian of the New Rochelle Library, at a dessert meeting of the New Rochelle Chapter of the Women's Division of the American Jewish Congress at 1:30 P.M. at the home of Mrs. Kurt Offenberger of 9 Locust Avenue, Larchmont.

The meeting, which will observe Jewish Book Month and the celebration of Chanukah, will also feature a memorial service in tribute to the late Mrs. Stephen S. Wise, national president of the Women's Division. Officers of the chapter will light traditional Chanukah candles during a ceremony highlighting accomplishments of the Congress.

Larchmonters Assist During Sale For Blind

Mrs. Gordon H. Reifsnider and her daughter, Mrs. Robert Jackson, both of Larchmont, will be members of the volunteer sales staff Monday at the "Radio Day" event during the annual Christmas sale of the New York State Commission for the Blind, held in New York.

New Rochelle Family Travels Around World

NEW YORK, (AP)—Allen O. Gorman, an attorney, of 1 Manhattan Avenue, New Rochelle, completed a round-the-world trip yesterday with his family, which included Mrs. O'Gorman and their two children, Elaine, 13 months old, and Carolina, 3.

The family arrived on a Pan-American plane from Calcutta. O'Gorman took his family with him when he left on a business trip six months ago, flying by way of San Francisco and the Philippines.

CRADLE GUILD MEETS

Plans for Christmas baskets to be distributed by the Board of Health in New Rochelle, Larchmont and Pelham, were completed yesterday at a meeting of the executive board of the Catholic Cradle Guild at the home of Mrs. Joseph F. Zauner of New Rochelle. Mrs. William F. O'Brien is in charge.

Larchmont Choral Will Entertain At Mamaroneck Club

The Choral Group of the Larchmont Woman's Club, under the direction of Mrs. Emily Richmyer, will present a program of Christmas music Wednesday for members of the Woman's Club of Mamaroneck at 3 P. M. at the clubhouse, following a business meeting conducted at 2 P. M. by Mrs. Loring Pratt.

The guest artists will be introduced by Mrs. S. Charles Hanna, program chairman. A tea hour will follow the program, under the direction of Mrs. O. Stanley Keebler, hospitality chairman, assisted by her committee.

St. Margaret's Names Auxiliary Delegates

Mrs. Paul Dowdell and Mrs. Bruce Bailey were appointed representatives to the Jan. 6 meeting of the Woman's Auxiliary of St. Thomas's Church last night at a meeting of St. Margaret's Chapter of the Church Guild at the home of Mrs. Aubrey Crawford, Orienta Apartments, Mamaroneck.

The meeting was attended by Mrs. Arnold Fenton and 12 members, and the next meeting was scheduled for Jan. 15 at the home of Miss Mabel Depew of 160 Fenimore Road, Mamaroneck.

Visit The CAPPUS GIFT CORNER

Ethereal Shanghai

A perfume richly reminiscent of the proud pomp and majesty of China's old Celestial Empire. Wear it with elegance!

PERFUME—$7.00 to $75.00
BOUQUET—from $1.25
plus tax

CAPPUS Pharmacy
210 Mamaroneck Ave.
PHONE 9-0089
DELIVERY SERVICE

DANCE COMMITTEE MEMBERS for the annual Christmas formal which the Junior Section of the Women's Club of Larchmont will hold Dec. 19 at the Larchmont Shore Club met last night to discuss final plans for the gala event. Pictured above at the home of the chairman, Mrs. Nonette R. Yonker of New Rochelle, are left to right, Miss Peggy Hall of New Rochelle, Miss Julanne Sullivan of Larchmont, Mrs. Yonker, Miss Billie Balliozian and Miss Betty Sullivan, both of Larchmont. —Staff Photo.

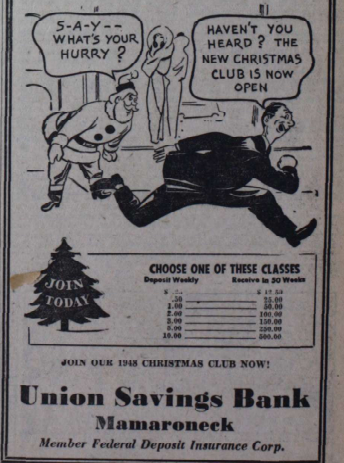

The Sports Spotter

By ROY STERN

High Finance

The best things in life may be free, but it takes money to run a successful sports schedule and it takes football to carry an athletic program.

The Mamaroneck High School Finance Club, under Arnold Manchester of the school faculty, has announced figures on the 1947 grid season, and they look big. The total income for the four homes games ran to $5,647.50 with the New Rochelle game turning in $1,864.24, the Davis and Isaac Young battles each grossing over $1,500 and the Albert Leonard game turning in almost $900. The Junior High team drew about $150, while High School G. A. tickets turned in $357.

It looks like a lot of money, and the season was successful financially, as well as athletically, but football really carries the other sports with the exception of basketball, and perhaps hockey, both of which show small profits.

Football pays for transportation of teams, and there are plenty of them. Swimming teams, hockey sextets, baseball squads, cross county, and golf show no profit. Uniforms must be reconditioned after every game and special sports features must be financed.

The Athletic Association at the school handled the Sports Dinner, handing out almost a hundred Annie Oakleys to the football and cross-country men, as well as paying for a guest speaker.

The loud speaker system used at the football games was bought with Athletic Association funds.

So while the 'take' may be large, the expenses are just as large and the Hilltop athletic program would be seriously handicapped without the fans who pay their way in. Their dough at the gate makes it possible for the school to run a full program and to bring to Mamaroneck and Larchmont the athletic recognition which the school deserves.

At Center

The St. Augustine Saints meet the powerful B-O-B outfit Sunday in their 'big' game of the young season. Wednesday night they'll play a bigger one when they collide with the Port Chester Y.M.C.A. in the feature game at the County Center. The week-by Center double bill will open with a game in which the Yonkers Strubings meet the Pleasantville Vets.

Buy tomorrow's security today — U.S. Savings Bonds at any bank.

Depots Win Another Shutout In Community Alley Loop

Colony Trounces Patrol Co. As Clippers Rap Jolly Five; Wilson's 596 Is Top Series

The Depots of the Larchmont Community League simply aren't stopping and the Jolly Five simply isn't starting, as the alley program approaches mid-season.

There will be a celebration at Larchmont Rec when somebody beats the Depots as the team won its 13th straight match last night, this time taking over the Jewels by a shutout margin.

There will be another celebration when the Jolly Five comes up with a win since the team has recorded only one victory in 39 games and that was scored way back on October 16. Since then the Jolly outfit has lost 21 straight games, dropping a trio to the Clippers last night.

The Colony trimmed the Patrol Co. by 3–0 in a third match while the Fingers took a 2–1 battle from the Hillsides in the fourth squabble.

Individual scores in yesterday's matches ran from way up to a 596 series to way down to a 377 for three games, while single strings had a 210 as tops and a 97 at the bottom.

Bob Wilson of the Depots had the high triple while Campbell of the Jewels weighed in with the leading single game.

The tightest game of the evening was the second fray between the Depots and Jewels with the former coming out on top by a matter of 29 pins. The Fingers clinched their match against the Hillsides with a 33-pin win in the final fray.

The Scores:

Depots (3)				
S. Anton	167	138	125	430
B. Wilson	198	206	192	596
J. Wilson	145	191	175	511
C. Conti	171	187	182	540
J. Masto	160	170	154	484
Total	841	892	828	2561
Jewels (0)				
Scofield	124	192	126	442
Cianciulli	155	142	—	297
Splendido	112	—	157	269
Wilson	188	162	156	506
Campell	184	210	188	582
Humphrey	157	156	213	
Total	763	863	783	2409
Patrol (0)				
Burns	139	110	131	380
Murphy	—	150	159	309
McConnell	160	196	157	413
Blind	125	—	—	125
Stevens	177	154	191	519
Blind	125	125	125	375
Total	723	795	763	2181
Colony (3)				
Ianello	161	168	157	486
Stein	146	154	173	473
Radcliffe	204	182	147	533
Librandi	—	178	176	354
Blind	125	125	125	375
Blind	125	—	—	125
Total	761	807	778	2346
Jolly Five (0)				
Buono	97	140	140	377
Soriano	104	135	191	430
McGovern	137	125	139	401
Greer	120	149	131	400
Myer	—	170	117	287
Blind	125	—	—	125
Total	583	719	718	2020
Clippers (3)				
Turre	147	166	207	520
Milone	183	201	138	488
Welsh	147	188	142	477
Simpson	194	155	206	555
Guad	177	191	176	544
Total	848	867	869	2584
Fingers (2)				
Miller	154	142	172	468
Finger	132	159	178	469
Fatone	159	154	111	423
Gatton	173	231	178	582
Conti	—	166	196	362
Grosso	127	—	—	127
Total	744	852	935	2431
Hillsides (1)				
Carriero	166	161	135	462
Rose	193	178	143	514
Tortorela	163	165	201	529
Frangela	188	136	164	488
Fardelle	157	139	159	453
Total	867	779	802	2348

Alley Standings—

BOWL-ETTE LEAGUE

	W.	L.	Pct.
Pineers	23	10	.697
Jewels	21	12	.636
Georgettes	20	13	.606
Steve's Quartet	18	15	.545
Happy Four	17	16	.515
Nick's Pals	17	16	.515
Peter Pans	17	16	.515
Accessory Girls	16	17	.485
Television Gals	15	18	.455
Caps	13	20	.394
Curlettes	12	21	.364
Dressers	9	24	.273

AMERICAN LEAGUE

	W.	L.	Pct.
Happy Girls	22	17	.564
M. I. L.	21	18	.538
Paulettes	21	18	.538
Flyers	19	20	.487
Derbyettes	18	21	.462
Dairymaids	16	23	.410

LARCHMONT COMMUNITY

	W.	L.	Pct.
Depots	36	3	.923
Clippers	24	15	.615
Colony	23	16	.590
Fingers	21	18	.538
Jewels	20	19	.513
Hillsides	19	20	.487
Patrol Co.	12	27	.308
Jolly Five	1	38	.026

Turnesa And Ford Among Miami Tops

MIAMI, Fla., (AP)—Fred Haas, Jr., of New Orleans, believes good wood shots straight down the middle pay off as well as putting in this game of golf.

Yesterday, Haas put the two together and came up with a five under par 65 to lead the field of 230 golfers at the end of the first 18 holes of play in the $10,000 Miami Open Golf tournament. Forty-four other golfers equalled par 70 or better over the 6,310-yard Miami Springs course.

Among 20 with 69s were Jim Turnesa, Elmsford, N. Y., and Amateur Doug Ford, Larchmont, N. Y.

YANKS GET EMBREE

NEW YORK, (AP)—The New York Yankees finally came out of their trading lethargy yesterday by swapping Outfielder Allie Clark to the Cleveland Indians for Pitcher Charles (Red) Embree.

CHAMP BUILDER - - - By Jack Sords

Major League Expansion Seen Possible In Years To Come

NEW YORK, (AP). — "The expansion of major league baseball to other territories is a virtual certainty during our lifetime," a high major league official prophesied today.

That prediction took some of the ache out of the hearts of the members of the Pacific Coast League delegation who started their long journey back home with the sad news that once again their request for major league recognition had been rejected by the Major Leagues.

The rejection came yesterday in the form of a resolution that gave promise of better things to come.

In a carefully worded statement by Walter Mulbry, secretary to Commissioner A. B. Chandler, the majors said they recognized the probability of eventual expansion but that there appeared no minor league which was entitled to such classification at present.

The Coast League had requested either unconditional major league status or a rise in classification by increasing the draft price of its players from $10,000 to $25,000 and extending the draft eligibility from four to six years.

When informed of the decision, Clarence Rowland, president of the PCL said, "we'll keep on battling this thing."

Although no announcement was made, the 10-club league proposition was a live subject on the floor of the joint meeting which closed out the three-day Major League sessions. The National League is believed to have favored unanimously such a plan as the eventual solution of the Coast problem and the American League was in opposition by a 5-2 vote with one member not voting. Chandler, who was opposed to the PCL becoming major as a unit, was reported in favor of the 10-club idea.

Sports Calendar

TODAY
Basketball
Bellows High School vs. Blessed Sacrament at Bellows, 7:30 P. M.
Hockey
Larchmont Eagles vs. Harrison Maple Leafs at Playland, 8:30 P. M.
Bowling
Larchmont Ladies League at Larchmont Rec, 8:15 P. M.
Mamaroneck Community League at Mamaroneck Rec, 8:15 P. M.

TOMORROW
Bowling
Alley Owner's League: Larchmont Rec vs. Greenwich at Greenwich; Larchmont Bowl vs. Crossroads at Mount Kisco, 9 P. M.
O. P. G. vs. Rec Five at Mamaroneck Rec, 9 P. M.

Harness Racing Tax Total Sets A Record

ALBANY, (AP)—A record 2,179,788 fans wagered an all-time high of $81,786,370 this year in harness racing's greatest season at New York State tracks.

The State's revenue from the lure of the pacers and trotters was $4,491,031, also a record, the Tax Department reported today.

Eighteen Win Bellows High Grid Letters

The youth of the 1947 Bellows High School grid team was emphasized yesterday at a school assembly when 18 players, a trainer and a manager were awarded their letters and insignia.

Twelve of the 18 received their Varsity letters, signifying one year of service; five won the Varsity bandes for two years of work on the squad, and only Capt. Dick Lawrence received a Varsity pin for three years of gridiron work. Lawrence also took the gold star, signifying his captaincy of the team.

Coach Jack Hasley pinch hit for Coach Jack Fearon and presented the awards, praising the team for its exhibition of spirit and sportsmanship even though it didn't win a game. He indicated better things in store for the squad next year when the boys will have had the benefit of a year's experience.

Those receiving the Varsity letter for one year of play included Barr Thrasher, Ed Kaynor, Ed Feldt, Jack Connor, Bill Fitts, Steve Johnston, Bill Panaro, Bob Knight, Lou Bozzi, Joe Di Rollo, Wally Brower and Izzy Puleo, as well as Manager Joe Benedict and Trainer Sal Fallaice.

The Varsity banner went to Don Anderson, Dave Beckwith, Fuzz Fasola, Bill Falk and Rocky O'Connell.

Salasin Named Sec. In Alley Owner's League

Manny Salasin of Larchmont Bowl was elected secretary of the Westchester Alley Proprietor's Association yesterday afternoon at a meeting held at Paper Alleys in Mount Vernon and John Mastro of Rogers in New Rochelle was chosen vice-president. Salasin replaces the late John Bolte of the McLean Bowl-O-Drome and Mastro fills the post vacated by Russ Mallett of Pape's.

The league headed by Len Grosso of the Larchmont Rec, also laid plans for a county-wide sweepstakes event at the end of the kegling season and will send an All Star team to the American Bowling Congress championships which will be held in March in Detroit, Mich. The All Star outfit will be chosen on the basis of eliminations held at each of the member alleys.

Pierre Le Clair On Mat Card At Center

WHITE PLAINS—Pierre LeClair, bearded Montrealer who was a winner in his County Center wrestling debut last Monday, returns to the spacious Westchester arena next Monday night in one of two-half hour bouts announced today, completing the undercard to the Frederick Von Schacht-Cowboy Don Lee feature.

LeClair is listed against Johnny Vansky and Milo Steinborn, veteran "master of 1,000 holds" will return after several weeks absence to meet Francois Miquet of France. In the semi-final, announced earlier, Sandor Kovacz tackles Fred Carone.

Movie Timetable

TODAY
PLAYHOUSE, Mamaroneck — "Dark Passage" at 2:00, 7:00, 10:00; "The Knockout" at 3:45, 8:50.
PLAYHOUSE, Larchmont — "Dark Passage" at 2:42, 7:12, 9:12.
PROCTOR'S, New Rochelle—"Forever Amber" at 12:15, 3:24, 6:33, 9:42.
LOEW'S, New Rochelle—"Lured" at 4:50, 8:20, 10:00; "Carnegie Hall" at 1:00, 4:53, 8:30.
CAPITOL, Port Chester — "Nightmare Alley," 3:05, 6:30, 10:00; "Frieda," 1:30, 4:55, 8:30.
EMBASSY, Port Chester — "Do You Love Me," 3:40, 7:45; "A Tree Grows In Brooklyn," 1:30, 5:30, 9:35.

TOMORROW
PLAYHOUSE, Mamaroneck — "Dark Passage," at 3:20, 6:30, 9:40; "The Knockout" at 2:00, 5:10, 8:20.
PLAYHOUSE, Larchmont — "Dark Passage" at 2:42, 7:12, 9:12.
LOEW'S, New Rochelle — "Lured" at 1:58, 4:58, 10:40; "Carnegie Hall" at 12:00, 4:55, 8:50.
PROCTOR'S, New Rochelle — "Foxes Of Harrow" at 12:00, 3:30, 7:04, 10:37; "Roses Are Red" at 2:23, 5:37, 9:20.

Derbyettes Upset M.I.L. Trio In American League Kegling

It was a night of upsets in the American League last night as the ladies proved that they were unpredictable with the last place Dairy Maids taking over the Flyers by 2-1, while the Derbyettes conked the M. I. L. trio with a 3-0 shellacking, and the Happy Girls took over first place by virtue of a 2-1 win over the

Nothing went according to the book since the Derbyettes were supposed to lose to the M. I. L. squad, and the Paulettes and Flyers were both supposed to win, at least according to season records.

Mrs. William Rickert supplied the spark which enabled the Derbyette squad to knock the M. I. L. outfit out of first place as she hit the timbers for a 411 series and came through with a 192 in her final effort. Both scores were high for the night's league kegling.

The scores:

Derbyettes (3)				
Rickert	118	161	192	471
Cerito	117	132	131	380
Dorley	143	136	163	442
Total	378	429	486	1293
M. I. L. (0)				
Fraas	132	157	156	445
Brower	107	80	162	349
Studwell	129	134	143	406
Total	368	371	461	1200
Paulettes (1)				
L. Broadbeck	147	162	111	420
C. Schmidt	128	131	137	396
E. Addleman	130	145	124	399
Total	405	438	372	1215
Happy Girls (2)				
M. Hoffman	133	108	128	369
A. Russell	137	128	141	426
E. Heyer	138	124	138	400
Total	428	360	407	1195
Flyers (1)				
Saunders	135	115	131	381
Lawrence	109	99	162	370
Sibley	145	125	132	402
Total	389	339	425	1153
Dairymaids (2)				
Brower	119	122	110	351
Bennet	141	107	118	366
Studwell	148	123	138	409
Total	408	352	366	1126

Skiing Conditions Good Upstate

ALBANY, (AP)—Good skiing conditions were reported yesterday for the first time this season in New York State.

The Commerce Department said snowfall in northern New York areas had produced a fair to good skiing at nine of the 40 centers: Copperstown, 3 inch powder on 4 inch granular base. Skiing fair. Lake Placid—1 inch powder on 5 inch packed snow. Skiing good. Old Forge—4 inch powder on 14 inch settled powder. Skiing fair. Saranac Lake —3 inch powder on 6 inch settled powder. Skiing good. Sharon Springs—3 inch powder on 3 inch settled powder. Skiing poor. South Colton—1 inch powder on 4 inch hard snow. Skiing fair. South Corinth—4 inch powder on 6 inch settled powder. Skiing fair. Snow Ridge, Turin—4 inch powder on 8 inch packed snow. Skiing fair. Speculator—2 inch powder on 8 inch settled powder. Skiing fair.

SEEK GAMES

The Mamaroneck Bombers, a newly formed court outfit of boys up to 16 years of age, are looking for games. Managed by Jim Pooley, the Bomber squad includes Bill Shaw, Hugh McCinley, Joe Giordano, Nat Renner, Pat Yaus and George Fengler.

For the present any games scheduled by the team will have to be on the road as the outfit hasn't a home court. Joe Pooley is doing the booking for the squad and can be reached at Mamaroneck 9-3383.

Harsha or Shi-Harsha-Deva is the name of a king of India who reigned in 606-648 A. D. over all northern India.

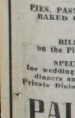

MIRACLE ON PALMER AVENUE
. . . Our Steaks and Chops . . . Miracles happen once in a lifetime. But here, they happen every meal time. Be sure to order one today!
SPECIAL FULL COURSE DINNER from $1.25
LUNCHEON—75c
PIES, PASTRY AND ROLLS BAKED ON PREMISES.
BILL ROGERS 98 the Piano and Soloist
SPECIAL RATES for wedding receptions, church dinners and club meetings. Private Dining Room for Parties
PAL MAR
RESTAURANT and COCKTAIL LOUNGE
1957-59 PALMER AVE. LARCHMONT TEL. 2-1059
Nick Kimas, Prop.
Free Parking in Rear.

CAPITOL PORT CHESTER
TODAY THRU MONDAY

EMBASSY PORT CHESTER
LAST TIMES TODAY
"A Tree Grows In Brooklyn" plus "Do You Love Me"
SATURDAY and SUNDAY
"UNTAMED FURY"
with
Gaylord Pendelton
Mikel Conrad
and Mary Conwell
plus
"SHOOT TO KILL"
with
Russell Wade
Edmund Wade
Susan Walters
SATURDAY
Regular Children's Matinee
EXTRA ATTRACTION!
SATURDAY and SUNDAY
Get a Kingside Seat at the Embassy Theater for
Louis-Wallcott Fight
See all the knockdowns and the sensational ninth round.

SERVICE
Like Our Food
Is In the Best Taste
That's the town whisper that's being circulated by hosts of satisfied enthusiasts . . . why not enjoy it yourself today!
Featuring
Delicious
LUNCHEONS at - 90c
Full Course
DINNERS from - $1.35
Also a la Carte
Your Favorite Drink Served At Its Best!
MOSS'
Restaurant
and
Cocktail Lounge
127 Mamaroneck Avenue
Few Doors from Post Road
Mamaroneck 9-0311
Closed Mondays

PARTIES
Weddings, Club Affairs
Luncheons — Special Rates!
Cocktail — Dining
DANCING
Friday and Saturday Eves.
JACK BERGER'S
7 PINES
1258 E. BOSTON POST ROAD.
MAMARONECK 9-2578

STARTS WED., DEC. 17th FOR SIX DAYS AT LOEW'S
Exclusive showing—in Technicolor
"ROYAL WEDDING OF PRINCESS ELIZABETH"
30 Minutes of Splendor. (Not A Newsreel)
Plus "SONG OF LOVE" and "MERTON OF THE MOVIES"
LOEW'S
TODAY THRU MON.
LOEW'S MERRY MOVIE MONTH
LUCILLE BALL · GEO. SANDERS
CHARLES COBURN · BORIS KARLOFF
"LURED"
and
VAUGHN MONROE & ORCH. · HARRY JAMES
"CARNEGIE HALL"
LEOPOLD STOKOWSKI · RISE STEVENS · LILY PONS
Loew's Vodvil — 5 Big Acts Every Tuesday Nite
LOEW'S XMAS KIDDIE SHOW — MON. MORNING DEC. 29
At 9:00 A.M. — One Performance Only
TICKETS NOW ON SALE!

WALLER'S POST LODGE
HOME FOR NAME BANDS
Spend NEW YEAR'S EVE with us!
Wine • Dine • Dance
Full-course Dinner and a Sensational Floor Show. Favors and Funmakers
A gala time for all!
$8.50 per person Including Tax
Make your reservations now!
Tel. Larchmont 2-2203
BOSTON POST RD., LARCHMONT, N.Y.

MONSTER
WESTERN JAMBOREE
and Barn Dance
AT
Westchester County Center
White Plains, N. Y.
SATURDAY
December 20th, 8:30 P.M.
Appearing in Person
RCA-Victor's Top Recording Artists
ELTON BRITT
ROSALIE ALLEN
TEXAS JIM ROBERTSON
BILLY WILLIAMS
and his New Western Band
SQUARE DANCES CALLED AND TAUGHT BY FRANK KALTMAN
General Admission . . . $1.20 (tax included)
Reserved Mezz. Seats . . . $1.80 (tax included)
Order Tickets Now
Westchester County Center
White Plains, N. Y.

SHOWPLACE OF THE NATION RADIO CITY MUSIC HALL ROCKEFELLER CENTER
M-G-M's "GOOD NEWS"
June ALLYSON • Peter LAWFORD
Patricia Marshall • Joan McCracken • In TECHNICOLOR
and THE MUSIC HALL'S GREAT CHRISTMAS STAGE SHOW

• PLAYHOUSE •
Mamaroneck | Larchmont
TODAY - SATURDAY
Humphrey BOGART • Lauren BACALL
in
"DARK PASSAGE"
— also —
"THE KNOCKOUT"
Joe Kirkwood
TODAY & SAT DEC. 13 & 13
"DARK PASSAGE"
with
Humphrey Bogart • Lauren Bacall
Children's Morning Show
Saturday at 10 A.M.
SUN. thru WED. Dec. 14-15-16-17
Bing Crosby • Barry Fitzgerald
in
Their Latest Lovable Comedy!
"WELCOME STRANGER"

Last Times Today
"FOREVER AMBER" PLUS
Louis vs. Walcott Fight Pictures

RKO PROCTOR'S
Starts Tomorrow
Remember! GO RKO in December!
HOLIDAY MONTH OF GREAT HITS! AT OUR REGULAR PRICES
CHARGED WITH BLOOD AND FIRE!
"THE FOXES OF HARROW"
REX HARRISON
MAUREEN O'HARA
Plus 2nd Hit
ROSES ARE RED
—WITH THE HEART-BLOOD OF MURDER!
Extra! RKO PATHE FOOTBALL HIGHLIGHTS of 1947

Only the Finest for Christmas!
SEAGRAM'S 7 Crown Per 4/5 Quart 4.98
Gift Boxes and Wrappings Too
MAMARONECK WINES & LIQUORS
HALSTEAD AVE. AT R.R. STATION
Call 9-0290
WE DELIVER

CHILDREN LEARN Ice Skating EASILY
AT WINTER
PLAYLAND
PERFECT ICE • COMFORTABLE TEMPERATURE
Open Every Afternoon & Evening
Mornings Also on Saturdays & Sundays
Competent Instructors at Every Session

Blessed Sacrament Subdues Panthers In Court Opener

The Sports Spotter

BY THE SPORTS EDITOR

Letter Winner

Hayward Upham of 721 Stuart Avenue., Mamaroneck, recently received his numerals for outstanding work on the J. V. soccer team at Wesleyan University in Middletown, Conn. Upham is a sophomore and is a member of Phi Nu Theta fraternity.

Dolan Tops

Eddie Dolan, formerly of Bellows High, and a triple threat halfback at Syracuse University, paced the Orange backs offensively in the recently completed gridiron campaign. Dolan carried the ball 97 times and gained 342 yards or a total of 3.3 yards each time he toted the leather. In the aerial department Dolan completed 15 aerials in 48 attempts for a total gain of 168 yards. He had eight of his tosses intercepted and was the team's leading passer. When it came to kicking, the Mamaroneck youth averaged 36 yards for 12 punts. Jim Dragotta led the team in the booting department.

Dolan was recently selected to play on the North team in the annual Blue-Gray classic which will be held late this month.

Bobbing Up

Can't keep the yachtsmen down despite snow and cold. The International Class held its annual dinner recently at the New York Yacht Club and Arthur Knapp, skipper of William Stanley's Bumble Bee was awarded the prize for winning last summer's combined Saturday, Sunday and holiday championship.

The Sunday and holiday trophy went to Joe Merrill's Feather which was sailed by Bill Cox, and the Royal Bermuda Yacht Club trophy was taken by Bumble Bee, handled by Knapp. The latter award is made to the winner of the Saturday series.

From all indications all 23 of the International Class sloops will be in active competition again next Summer.

Still About Boats

Drake H. Sparkman sends some information with regard to the present boat market. The designer and builder states that "Yachting is going through a phase very similar to the period after the first World War. Postwar building prices are high in comparison to prewar prices, so relatively few new custom-built boats are under construction.

"Yachtsmen who have contemplated building abroad have been disappointed to find that building costs in foreign countries have increased in proportion, so it is no longer economical to build abroad and pay freight and duty.

"The boat market is on a sounder basis than in some little time. More boats are for sale, buyers are willing to pay fair prices, and owners who want to sell and will take a reasonable point of view as to price have a ready market."

Cardinals Score By 40-26 As Dolan Meshes 15 Points

By DAN BROWN

The Cardinals of Blessed Sacrament proved too much for the Bellows Panthers in the season's opener last night at the Bellows' Bandbox, and beat them going away by a 40-26 margin. The Redmen, dominated the play under the boards and were more accurate on the foul line at the right times.

Little John Dolan of the visitors led the scoring as he hit for four field goals and seven fouls for a fifteen point total. Under the boards he was also a big factor as he out-jumped Panthers a good foot taller than himself. Another small man, Harvey Harriot, led the losing Panthers hitting the hoop for three sets and put in one from the foul line, for a total of seven points.

Billy Heckman of the Cardinals started the ball rolling by dropping in a foul shot for the first score of the game. Larry Hennessey hit for two more and the Redmen were on their way. Herbie Foster found the ring with a cute lay up for the first Bellows score. The remainder of the first period was marked only by two jump shots by Larry Hennessey and Walsh's foul shot which gave the Panthers a total of three points for the session against seven for the Cardinals.

The second canto was opened by one of Harvey Harriot's special "sets." The shot was immediately countered by a twin effort by Johnnie Dolan. After that Hennessey and Dolan went wild and with the aid of few assorted foul shots, racked up 12 points for the period. The East Enders in the meantime scored on a lay up by Steve Evangelista, a set by Harriot and a couple of Free throws to bring the score at half time to 19-11 in favor of the Redmen.

The East Enders re-appeared at the beginning of the third period with an 8-point deficit and started to do something about it. For a while they were successful winning the canto 8-7 in the face of some spectacular Cardinal shots in the closing minutes of the session.

The Cardinals poured it on in the last period as the Panthers did but the Redmen maneged to pour on a little more and won the period 13-8 and with it the ball game. Hennessey had gone out on fouls in the early minutes of the period but Johnnie Dolan, who had been trailing him on points put on a spurt and hit the hoop for seven of the thirteen points.

The Jayvee affair was a much closer contest and the Cardinals just managed to squeeze through and win by a four point margin. Steve Johnston of the losers led the scoring as he connected with three shots of assorted natures for six points. The Panthers led all the way from the middle of the first canto when they went in front on fouls and never lost the lead until one minute and 35 seconds from the end when Dave Villeco put in a long set to tie the score fourteen all. Panky Vitetta missed two crucial fouls and just to cap it off Villeco jumped the ball into the net to put the game on ice with only 30 seconds remaining.

The Scores:

Bellows (26)	G.	F.	P.
Tallevi, lf	0	0	0
Foster, rf	1	1	3
Walsh, c	1	4	6
Bonelli, lg	0	2	2
Block, rg	0	2	2
Harriot, lf	3	1	7
Vladenides, rf	0	0	0
Evangelista, lg	1	0	2
Anderson, rg	0	1	1
Fischer, c	1	1	3
Totals	7	12	26

B. Sacrament (4)	G.	F.	P.
Tobin, lf	1	3	5
Hennessey, rf	5	3	13
Kluger, c	1	0	2
Dolan, lg	4	7	15
Heckman, rg	1	2	4
Cunningham, lf	0	0	0
Bellis, rf	0	1	1
Totals	12	12	40

Score by periods:

Bellows	3	8	7	8—26
B. Sacrament	7	12	8	13—40

Referee, Grimes. Umpire, Nicol. Timer, Puleo. Scorer, Hodsdon.

Bellows (14)	G.	F.	P.
Feldt, lf.	2	0	4
Fasola, rf	0	0	0
Evangelista, c	0	3	3
O'Connell, lg	0	1	1
Johnston, rg	3	0	6
Petrie	0	0	0
Vitetta	0	0	0
Benedict	0	0	0
Mayers	0	0	0
Henne	0	0	0
Totals	5	4	14

B. Sacrament (18)	G.	F.	P.
Healy, lf	1	1	3
Sheahan, rf	2	0	4
McDonnell, c	0	0	0
Spelman, lg	0	3	3
Delaney, rg	2	1	5
Villeco, lf	1	1	0
Totals	6	6	18

Score by periods:

Bellows	6	2	6	0—14
Blessed Sacrament	2	4	2	9—18

Referee, Grimes. Umpire Nicol. Timer, Hodsdon. Scorer, Puleo.

Movie Timetable

TODAY

PLAYHOUSE, Mamaroneck — "Dark Passage" at 3:35, 6:50, 10:00; "The Knockout" at 2:00, 5:15, 8:25.

PROCTOR'S, New Rochelle—"Foxes of Harrow" at 12:00, 3:30, 7:04, 10:37; "Roses Are Red" at 2:23, 5:57, 9:30.

PLAYHOUSE, Larchmont—"Dark Passage" at 2:42, 7:12, 9:12.

LOEW'S, New Rochelle—"Lured" at 1:55, 6:55, 10:50; "Carnegie Hall" at 12:00, 4:55, 8:50.

CAPITOL, Port Chester—"Nightmare Alley" at 2:00, 6:00, 10:00; "Frieda" at 4:05, 8:10; "Fight Pictures at 1:40, 5:40, 9:45.

EMBASSY, Port Chester—"Shoot To Kill" at 1:50, 5:20, 8:40; "Untamed Fury" at 4:00, 7:20, 10:20; "Fight Pictures, 3:35, 6:55, 9:55.

TOMORROW

PLAYHOUSE, Mamaroneck — "Welcome Stranger" at 2:30, 4:50, 7:10, 9:30.

LOEW'S, New Rochelle—"Lured" at 2:55, 6:55, 10:50; "Carnegie Hall" at 4:55, 8:50.

PROCTOR'S, New Rochelle—"Foxes of Harrow" at 2:44, 6:22, 10:00; "Roses Are Red" at 1:37, 5:15, 8:53.

CAPITOL, Port Chester—"Nightmare Alley" at 2:00, 6:00, 10:00; "Frieda" at 4:05, 8:10; "Fight Pictures at 1:40, 5:40, 9:45.

EMBASSY, Port Chester—"Shoot To Kill" at 2:05, 4:50, 7:55; "Untamed Fury," 3:35, 6:30, 9:40; "Fight Pictures, 3:15, 6:00, 9:10.

Garagemen Cop 1st Place In Bowling Loop

The Garagemen took over in the Mamaroneck Community League last night as they nipped the Mamaros by 2-1. The teams were tied with 26 and 10 records when the match started but the Garage outfit went ahead with a 25-pin win in the first game, then took the second by a matter of seven timbers and bogged down to lose the third by over 60 maples. The Mamaros had more total pins when the scores were added up but still had one less game in their win column.

Johnny Smirge was top kegler in the match coming through with a 574 series.

Larry Mulinare of the Automotives, however, led the loop with a 585 triple including a 225 string as his team licked the Recs by 2-1.

Other matches going by the same score were the Diners win over the Sportsmen and the Painters triumph over the Community Five.

The scores:

Painters (2)				
Brill	134	165	152	451
Young	179	171	170	520
Driscoll	152	176	174	502
Havlicek	156	177	137	470
Reid	159	157	169	485
Total	780	846	802	2428

Community Five (1)				
Sarles	186	177	145	508
Blind	150	150	150	450
Blind	150			150
Paonessa	129	145	187	461
Grabarz	180	157	179	516
Morrison		147	124	271
Total	795	776	785	2406

Garagemen (2)				
C. Russell	182	165	126	473
C. Lanza	186	189	148	523
A. Rigano	168	177	169	514
J. O'Neill	154	171	159	484
J. Smirga	176	182	216	574
Total	866	884	818	2568

Mamaros (1)				
T. Parker	171	201	165	537
J. Potts	166	179	148	493
J. Recher	142			142
W. Rickert	172	180	178	530
D. Goetze	190	159	211	560
W. Webber		158	180	338
Total	841	877	882	2600

Diners (2)				
Faillace	203	176	167	546
Welsh	121	144	166	431
McCormick	172	157	168	495
Zucks	159	214	200	573
Jones	142	170	183	495
Total	795	861	884	2540

Sportsmen (1)				
Bono	171	165	192	528
Aloia	169	150	175	494
Roberto	145	163	193	501
Riker	187	142	153	482
Spero	199	195	168	562
Total	871	815	881	2567

Recs (1)				
Radcliffe	174	160	203	537
Nisselson	178	185	143	506
E. Reed	154	147		301
W. Pekrul	191	145	149	485
F. Rainaldi	183	157	171	521
Fortunato			106	106
Total	880	794	772	2446

Automotives (2)				
Marchesani	151	164	175	490
Sardone	192	166	201	559
D. Troilo, III	172	222	172	566
D. Troilo	150	154	164	469
Mulinare	150	210	225	585
Total	815	916	937	2668

Sports Calendar

TODAY

Bowling

Alley Owner's League: Larchmont Rec vs. Greenwich at Greenwich; Larchmont Bowl vs. Crossroads at Mount Kisco, 9 P. M.

O. P. G. vs. Rec Five at Mamaroneck Rec, 9 P. M.

TOMORROW

Basketball

Saints vs. B-O-B's at St. Augustine's gym, 3 P. M.

Bowling

King and Queen League: Mamaroneck Rec, 8:15 P. M.

Mixed Doubles League: Larchmont Rec, 8:15 P. M.

Saint Quintet Faces Heavy Cage Schedule

The Larchmont Saints, undefeated in five starts, have their fingers crossed. They are scheduled for three games in the next eight days against the strongest opposition that Westchester can provide.

Tomorrow afternoon they'll battle the powerful B-O-B outfit from New Rochelle on the St. Augustine court and the B-O-B's fresh from their second County Center triumph will try to run up their streak. Jack Spencer, Fred Rogers, and Gene Pallazzo will lead the visitors and they promise plenty of trouble, particularly Pallazzo who tallied 15 points against the White Plains Vets at the Center last Wednesday.

Pat Bellucci expects to start Joe Cullen, Johnny Ryan, at the forward posts with Joe Connolly and Tony Loiaconi handling the guard positions and Gene Doherty at center. Gene Crowley and Dave Latimer will be in reserve.

That game will be only the start, however, as the Saints get on the County Center court Wednesday against the scrappy Port Chester YMCA outfit and a week from tomorrow it's the North Tarrytown Blue Devils, the only team to beat the Saints by more than two points in last year's campaign.

The Saint management certainly isn't picking the soft touches!

SPORTSMEN TO MEET

KATONAH—The next meeting of the Sportsmen's Club of Northern Westchester will be held Tuesday at the Katonah Memorial House, with the pheasant situation heading topics on the discussion docket.

Myrtles Conk Top Hatters In Ladies League

The Myrtles and the Top Hatters were knotted up for fifth place in the Larchmont Ladies League, but they aren't any more as the Myrtle squad did a real job on the Hatters last night, winning by a shutout margin.

All other matches went by 2-1 scores and Mrs. Jaye Radcliffe of the Stationers again came through with top series, rolling a 518 while Mrs. Elise Rigano kegled a 201 to card high single. The Stationers licked Dom's Four but Mrs. Rigano's Recs lost to the Franklins while the fourth match was taken by the Taverneers over Walter's Gals.

The scores:

Taverneers (2)				
M. Saunders	147	129	153	429
M. Hayes	138	129	162	429
M. Morgan	143	134	111	388
M. Castaldo	143	138	170	451
Total	571	530	596	1697

Walters Gals (1)				
DiRollo	111	118	166	395
Nole	110	138	108	356
Warrington	83	124	186	393
Blind	141	141	141	423
Handicap	5	5	5	15
Total	450	526	606	1582

Top Hatters (0)				
Browne	112	118	156	386
Neumeister	129	133	123	385
Buschel	96	95	103	294
Cuatt	95	106	145	346
Handicap	1	1	1	3
Total	433	453	528	1414

Myrtles (3)				
Fatone	148	145	138	431
Stein	113	120	144	377
Finger	97	124	108	329
Guad	157	141	172	470
Total	515	530	562	1607

Dom's Four (1)				
Rainaldi	117	127	121	365
Fortunato	119	163	174	456
Blume	174	159	147	480
Lanza	157	170	139	466
Total	567	619	581	1767

Stationers (2)				
O'Neill	158	142	125	425
Leone	141	157	141	439
Librandi	113	123	151	387
Radcliffe	189	145	184	518
Handicap	20	20	20	60
Total	621	587	621	1829

Recs (1)				
C. Grosso	127	164	134	425
B. Smith	101	111	139	351
A. Amoroso	113	119	130	362
E. Rigano	157	201	115	473
Handicap	34	34	34	102
Total	532	629	552	1713

Franklins (2)				
A. Lock	155	128	153	436
D. Miller	122	150	178	450
M. Thomas	161	150	177	488
H. Cramond	131	171	129	431
Total	569	599	637	1805

Eagle Six Comes From Behind To Trip Maple Leafs By 4-2

For the first time this season the Larchmont Eagles had to come from behind as they met the Harrison Maple Leafs on Playland Casino ice. Harrison scored first and the Eagles were under the unfamiliar necessity of catching up.

They caught up quickly and came through with their sixth straight win, a 4-2 victory and a comparatively tight squeeze for the Larchmont outfit.

Harrison went on the attack right at the start and it was Bill Daniels who took a pass from Olsen to rack up the initial goal. The score came at 2:59 in the initial canto and managed to rile the Eagles.

For the rest of the period, Kelleen, guarding the Harrison net had a hectic time and was fortunate that only one shot got past him as he made a number of exciting saves before Jack MacConnell broke through on a pass from Bill Briell.

The second period was only two and a half minutes old when Pete Taylor got the puck into the net on a solo drive down the ice to put the Eagles in front. Taylor scored again a minute later on a pass from Lawrence. Harrison fought back through the remainder of the period and Jim MacFarlane shot the puck past Bearden late in the session but the goal was disallowed and the period ended with the score 3-1 in favor of the Eagles.

The Larchmont six went further ahead in the next period when Bill Sweeney snagged a pass from Taylor and sticked the disc into the net to make it 4-1. Elliott finished the scoring as he faked Bearden out of the net and then pushed the puck in for the game's final score.

The lineups:

Pos.	Eagles (4)	Leafs (2)
G	Bearden	Kelleen
RD	Holmes	Powell
LD	Murphy	Williamson
C	Taylor	Poling
RW	Sweeney	Snow
LW	Lawrence	Cahill

Score By Periods

Eagles	1	2	1—4
Leafs	1	0	1—2

Spares: Eagles, Briell, MacConnell, Van Dyke, McDonough, Sutphen, Gunsten, Kollevoll. Leafs: Cross, O'Meara, Olsen, Daniels, McFarlane, Yates.

Scoring:

First Period: Daniels (Olsen), 2:30; MacConnell (Briell), 14:01.

Second Period: Taylor (unassisted), 2:30; Taylor (Lawrence), 3:31.

Third Period: Sweeney (Taylor), 8:30; Elliott (unassisted), 9:32.

MIDGETS RACE TONIGHT

NEW YORK — Beside the field of over 40 midget auto race pilots who'll be battling tonight at Kingsbridge Armory, in the Bronx, a nip and tuck battle is slated between Ted Tappett and Al Keller for the much sought-after lead in the seasonal championship ratings. The first of tonight's eight event program will start at 8:45.

EMBASSY PORT CHESTER
TODAY and TOMORROW
"UNTAMED FURY"
with
Gaylord Pendelton
Mikel Conrad
and Mary Conwell
plus
"SHOOT TO KILL"
with
Russell Wade
Edmund Wade
Susan Walters
SATURDAY
Regular Children's Matinee
EXTRA ATTRACTION!
SATURDAY and SUNDAY
Get a Ringside Seat at the Embassy Theater for
Louis-Walcott Fight
See all the knockdowns and the sensational ninth round.

CAPITOL PORT CHESTER
TODAY AND TOMORROW
See All the Knockdowns and the Sensational Ninth Round.
LOUIS - WALCOTT
Sensational Fight Pictures
TODAY THRU MONDAY
TYRONE POWER
NIGHTMARE ALLEY
Courageously presenting a great problem of our time.
"FRIEDA"
DAVID FARRAR GLYNIS JOHNS FLORA ROBSON

SHOWPLACE OF THE NATION RADIO CITY MUSIC HALL ROCKEFELLER CENTER
M-G-M's "GOOD NEWS"
June ALLYSON • Peter LAWFORD
Patricia Marshall • Joan McCracken • In TECHNICOLOR
and THE MUSIC HALL'S GREAT CHRISTMAS STAGE SHOW

RKO PROCTOR'S
NOW • Remember! GO RKO in December! HOLIDAY MONTH OF GREAT HITS! AT OUR REGULAR PRICES
CHARGED WITH BLOOD AND FIRE!
"THE FOXES OF HARROW"
REX HARRISON
MAUREEN O'HARA
Plus 2nd Hit
'ROSES ARE RED'
—WITH THE HEART-BLOOD OF MURDER!
Extra! RKO-PATHE FOOTBALL HIGHLIGHTS of 1947
GET THE SUNDAY AFTERNOON HABIT
2600 Good Seats Without Waiting

TOMORROW, SUNDAY
is
AMERICAN LEGION RAG PICKUP DAY
in
MAMARONECK

STARTS WED., DEC. 17th FOR SIX DAYS AT LOEW'S
Exclusive Showing — In Technicolor
"ROYAL WEDDING OF PRINCESS ELIZABETH"
30 Minutes of Splendor (Not A Newsreel)
Plus "SONG OF LOVE" and "MERTON OF THE MOVIES"
LOEW'S
TODAY THRU MON.
LOEW'S MERRY MOVIE MONTH
LUCILLE BALL • GEO. SANDERS
CHARLES COBURN • BORIS KARLOFF
"LURED"
and
VAUGHN MONROE & ORCH. • HARRY JAMES
"CARNEGIE HALL"
LEOPOLD STOKOWSKI • RISE STEVENS • LILY PONS
Loew's Vodvil — 5 Big Acts Every Tuesday Nite
LOEW'S XMAS KIDDIE SHOW — MON. MORNING DEC. 29
At 9:00 A.M. — One Performance Only
TICKETS NOW ON SALE!

PLAYHOUSE
Mamaroneck | Larchmont
TODAY "DARK PASSAGE" —also— "THE KNOCKOUT"
SUN. THRU WED. Bing CROSBY • Barry FITZGERALD in "WELCOME STRANGER"
LAST TIMES TODAY "DARK PASSAGE" with Humphrey Bogart - Lauren Bacall
Children's Morning Show Saturday at 10 A.M.
SUN. thru WED. Dec. 14-15-16-17
Bing Crosby - Barry Fitzgerald in Their Latest Lovable Comedy! "WELCOME STRANGER"

"SHALL WAGE AND PRICE CONTROLS BE RESTORED?"
Westchester Daily Newspapers and Radio Station WFAS invite you to hear the 7th in the new Sunday afternoon programs devoted to current topics of universal interest.
"SHALL WAGE AND PRICE CONTROLS BE RESTORED?"
Listen to the
WESTCHESTER DAILY NEWSPAPERS
RADIO FORUM
Sunday, Dec. 14th
4:00 to 4:45 P. M.
WFAS
1230 or 123 - WFAS FM 103.9mc
A panel of four of your Westchester neighbors will offer a frank discussion of this subject on Sunday afternoon from 4:00 to 4:45 over Station WFAS. The moderator will be Miss Frances Marlatt, attorney, and a member of the Barnard College faculty.
This weekly radio forum is presented as a public service by the Westchester Daily Newspapers in cooperation with Radio Station WFAS.
THE DAILY TIMES

ETTA KETT By Paul Robinson

BLONDIE By Chic Young

Windward Pupils Send Gift Boxes To China For Yule

Pupils of Windward School have recently collected five boxes of food, clothing and toys which have been sent to China in addition to Two Christmas boxes sent to the 11-year-old twins in France which Windward has sponsored since 1944.

Other achievements have included the preparation of 130 boxes to be sent to children in Europe under the direction of the American Junior Red Cross, and 200 Christmas trees for patients in veteran's hospitals. Instead of a Christmas dinner, usually served on the day preceding the school holiday, students will use funds for the purpose of buying Christmas candy to be distributed in England by Dr. Henry Steele Commager of Eye, a trustee of the school and a member of the faculty at Columbia University, now on leave and teaching in Cambridge University.

During the two weeks before Christmas vacation, students are collecting toys and books to be given the Urban League of White Plains, and clothing for the Friends' Service Committee.

2 Honor Banners For Scholarship Given At Bellows

Honor banners for the greatest improvement in scholarship were presented yesterday at a Bellows High School assembly program to Miss Frances Larmon's 11th grade home room for the senior high group, and to Miss Helen Norton's seventh grade home room for the junior high group.

The presentations were made by Hazel Shaw, president of the Bellows Chapter, National Honor Society. Rooms 10-B and 8-B were commended for improvement in citizenship and effort.

The assembly opened with a pep rally for last night's basketball game with Blessed Sacrament, with Dick Lawrence, General Organization president, presiding. The band was directed by J. Ellsworth Olsen.

Football letters were presented by Coach Jack Hasley who spoke briefly on "Sportsmanship" and showed a film short entitled "Ball Handling in Basketball." Mary McNiven, captain of cheerleaders, led students in traditional Bellows cheers, assisted by Audrey Hill, Gerry Jordan, Sue Goyne, Patty Mann and Bill Fitts.

The Panther mascot was led down the auditorium aisle and the assembly closed with the singing of "Alma Mater" led by Mr. Olsen and accompanied by the band.

Open Evenings Until 9
Beginning Monday, Dec. 15
Klein's
Dry Goods Specialties
1951 Palmer Avenue
Larchmont, New York

TRUE CHRISTMAS SPIRIT and good will toward others has been demonstrated this year by students at Murray Avenue School, who, under the auspices of the American Junior Red Cross, have filled Christmas stockings to be sent to veteran's hospitals in Westchester County. Pictured above with stockings made by the upper grades and collected and filled by pupils of the second and third grades under the supervision of teacher-sponsor, Miss Blanche Kane, are, back row, left to right, Marymina Helwig and Peggy Ann Morrison; second row, Marilyn Novack and Joanna Burnstine; front, Anthony Blue and Carolyn Van Slyck. Mrs. Olney Steffens is chairman of JRC activities in Larchmont schools.

—Staff Photo

Kindergarteners Hold Program In Costumes

Morning and afternoon kindergarten classes of the Chatsworth Avenue School entertained parents yesterday with a Christmas costume program of musical selections and recitations under the direction of their teachers, Mrs. Anne Hood Johnson and Miss Grace Costello.

The leader of the band in the morning group was Gwyneth Bear who also performed two original dances. The leader of the afternoon band was Joan Fleming. William Doscher, father of a kindergartener, appeared as Santa Claus and presented the children with peppermint candy canes, a gift of the Parent-Teacher Association.

Children Of Mary Plan McClosky Home Party

The Children of Mary, Holy Trinity Parish, will entertain kindergartners of the McClosky Home tomorrow afternoon at a Christmas party at the home. Under the chairmanship of Miss Jean Ann Grune, the group will leave from Holy Trinity School hall at 1:15 P. M.

Pack One Cubs Win Awards At Gala Christmas Program

Toys repaired and painted by Pack 1 cubs for Christmas distribution to needy children were exhibited last night at the Pack's Christmas party in the Murray Avenue School, where attendance, inspection and advancement awards were presented.

Traditional carols were led by L. G. Best, with Mrs. John Bergan at the piano, and holiday decorations were made by the hobby groups of the school, whose Parent Teacher Association sponsors the Pack.

Den 4 won first place in the attendance awards, with Den 8 second Den 6 third. Cubmaster MacDonald Dunbar presented the inspection award to Den 5, and advancement awards were given by C. W. Cook, assistant cubmaster.

The program opened with the salute to the flag and cub oath led by John Mathus, Bob Symes and Jay Schabacker, den chiefs. Entertainment included movies, a grab bag and refreshments.

The following cubs were presented advancement awards: Richard Ehrenberg, Steven Huff, and John Elliott, bobcat; Steven Huff, Donald Dunham, Tommy Gill and Ewart McCarthy, wolf; Tommy Gill and Graham Best, wolf, gold arrow; Richard Levy, Tommy Gill and Graham Best, wolf, silver arrow.

Richard Stretton, Andy Morrison, Ray Robinson, Ros Cleaver, and Howie Califrano, bear; Ros Cleaver and Howie Califrano, bear, gold arrow, and bear, silver arrow; Robert Hobert, lion, silver arrow.

Miss Chioda Speaks On Club Broadcast

Miss Dora Chioda of Mamaroneck, representing the Junior Section of the Mamaroneck Woman's Club, was one of three speakers Thursday on a WFAS broadcast sponsored by the Junior Section of the Westchester Federation of Women's Clubs.

The Mamaroneck unit was described by Miss Chioda as a service group, with all funds collected used for various philanthropies. Other speakers were Mrs. James Blake president of the New Rochelle unit and Mrs. George E. Huntington of Ossining, Westchester Junior Section chairman, who outlined activities and procedures of the 15 Junior Sections in the county.

Formal New Year's Eve Dance At Shore Club

The Larchmont Shore Club will be the scene of a formal New Year's Eve party Dec. 31, starting at 9 P. M. with cocktail music in the Blue Room and adjoining lounges until 11 P. M., when Joe Focazio's Larchmont Shore Club orchestra will play for dancing in the main dining room.

A gala midnight supper will follow. Reservations may be made at the club, and no cancellations will be accepted after Saturday, Dec. 27.

Joan Brown To Appear In Drew Seminary Play

Miss Joan Brown, daughter of Mr. and Mrs. James M. Brown, Jr., of 621 Fairway Avenue, Mamaroneck, is a member of the cast for "Joan of Lorraine," senior class play at Drew Seminary at Carmel, N. Y. The production, written by Maxwell Anderson, will be presented Thursday at the Seminary.

Wellesley Students Attend Benefit Tea

Wellesley Westchester undergraduates home for the Christmas vacation, attended yesterday's tea for the benefit of the college's 75th anniversary fund, at Portraits, Inc., in New York, where an exhibition of "Period Rooms in Miniature" is being held for the anniversary's benefit.

Cows perspire very little, and barns must be built so that they will not suffer under high temperatures and humidity.

OPEN EVENINGS UNTIL CHRISTMAS
Store Hours:
9:30 A.M. to 8:30 P.M.
Bitman's
232 Mamaroneck Avenue
OPEN WEDNESDAYS

Return Jewelry Of Value Whenever Friendship Ends

By EMILY POST

A mother asks if it is proper for her 15-year-old daughter to go alone to football games, school dances and movies with a boy of her own age. I can answer only that it all depends upon the character of both your daughter and the boy she wants to go with. If they have been brought up together and you know him well and approve of him, there is no reason in the world why she may not go to football games or other places where her school friends go. If you have any reason for disapproving of him, then that is another story.

Fairness Is Important

Dear Mrs. Post: I had been going out quite steadily with a young man for the past year. During this time he gave me several presents ranging in value from a small radio to several pieces of jewelry. Recently, however, we had a misunderstanding and I no longer see him. Am I expected to return the presents or may I keep them?

Answer: All jewelry of value should be returned. The small radio and inexpensive costume jewelry might be kept, depending upon your own sense of fairness.

Inviting Strangers

Dear Mrs. Post: Several times I have been asked by friends of mine to act as substitutes in their bridge club. Most of the members of this club are not particular friends of mine. Do you think I should invite the entire club to my house sometime or just those members who have asked me when the club played at their house?

Answer: As a matter of fact, those for whom you substituted are indebted to you, not you to them. However, you could give a party if you would like to and invite those few with whom you have particularly enjoyed playing as well as those who are your personal friends. I would not, if I were you, invite the club as a whole.

Tyrannical Women Cause Unhappiness And Much Friction

By DOROTHY DIX

The greatest fault of women is bossiness. They are born with the ruler complex, and the determination to dominate is all about them is so instinctive that they do not even know that they possess it. They feel that they are she-who-must-be-obeyed and that things go much smoother when they manage them.

No woman will admit that she is a tyrant who could have given Nero some valuable points on autocracy; but, all the same, it is true that her passion for power colors everything the average woman does, or leaves undone. This yen for being the head of things is a practically universal feminine trait that affects even the meekest and mildest appearing of their sex. The only women who ever look like the cat that has just eaten the canary are those who have their families under their thumbs.

It used to be that people got all hot and bothered discussing women's rights. The subject is never mentioned nowadays because it has been accepted that women have preempted the right to run the whole shebang. But it is interesting to reflect on how completely Managing Mama rules the roost.

Wife Rules the Roost

Consider, for instance, marriage in which the husband fondly and foolishly believes that he will be the head of the house; but, take it from me, any such animal is practically a museum specimen. In 99 households out of a hundred it is the wife who picks out the house they live in, who selects the circle they move in, who names the children, who decides their religion. The wife occupies the domestic throne and the husband is just the man who pays the bills.

We are always singing songs about Mother's sacred influence over her children. It is fine while they are still in the cradle, but when they get old enough to be on their own feet it doesn't work out so well. For Mama is determined not to relax one inch of her authority over her grown sons and daughters, and to pick out their husbands and wives for them, decide on their careers and keep them tied to her apron string. If you want to know why children are so eager to leave home, the answer is to get away from Mother's tyranny.

And what breaks up church organizations and brings on neighborhood rows and alienates friends and wrecks clubs oftener than anything else? Isn't it almost always the conflict between two noble Christian ladies, each of whom was determined to be the boss?

Mr. And Mrs. Byrd In Atlantic City Following Wedding

The marriage of Miss Annette Shaw, daughter of Mrs. Hannah Shaw of Jamaica, British West Indies, and niece of Miss Amy Dixon of 729 Old White Plains Road, Mamaroneck, to Ronald F. Byrd of Hazardville, Conn., son of Mrs. Clementina Byrd of Jamaica, British West Indies, took place Sunday at 4:30 P. M., at the A. M. E. Zion Church, Mamaroneck.

The Rev. C. F. Kirton officiated at the ceremony, and a reception for about 200 guests followed at the Elks Club.

Escorted by Cecil Reid of Mamaroneck, the bride had Miss Miriam Johnson of New York City as maid of honor. Bridesmaids were Mrs. Mabel Brown, Mrs. Jerdene Mathews, Miss Virginia Hislop and Miss Linnette Dunn, all of New York City, with Miss Audrey Mannings as flower girl.

Irvin Brown of New York was best man, and ushers were George Goodlett and Ernest Ricketts, both of Mamaroneck, Fersdon Martin of New York City and Calvin Reid of Brooklyn.

Mrs. Byrd was graduated from New Braughton High School in Jamaica. Her husband is a graduate of the Techincal Trade School in Kingston, Jamaica.

On their return from a wedding trip to Atlantic City, the couple will reside at the Old White Plains Road address.

MRS. RONALD F. BYRD —Sullivan Studio

'Ladies Of The Jury' Given As MHS 1948 Senior Play

Probably no murder jury in the history of the United States, ever enjoyed itself as much as the group of Mamaroneck High School students cast as jurors in last night's annual senior play presented by the Class of 1948 in the high school auditorium.

"Ladies of the Jury," directed by Robert C. Hanna, with a cast of 26 ebullient seniors, got off to a slow start in Act 1, the County Courthouse of Rosevale, N. J., but at the end of Act 2, the jury room, things were definitely popping, and by the time Act 3 reached its mid-point, bedlam had broken loose, complete with a free-for-all and the subsequent agreement of the 12 jurors as to the defendant's innocence.

Burden of the Fred Ballard comedy was competently carried by Miss Patricia Maguire, in the role of the well-bred Mrs. Livingston Baldwin Crane, whose tact, diplomacy, intelligence and general use of legitimate womanly wiles won over the jurors, one by one. She was ably supported by Dan Nichols as a stuffed-shirt jury foreman and 11 character actors and actresses, uniformly good.

"Ladies of the Jury" portrayed the story of Mrs. Gordon, played with great success by Sheila Goldberg, on trial for the murder of her husband, her life saved on the 124th ballot by Miss Maguire's "infallible instinct" as to her innocence, despite the eloquence of Jim Fowler in the role of a first-class prosecuting attorney, which he played with verve and finesse. Equally good was his opponent, Donald Schiller in the role of the attorney for the defense.

The 12 jurors, ranging from Mary Ann Feterson's priggish Mrs. Pratt to Frances Birch as a daughter of the South, represented all the faults, prejudices and shortcomings of mankind, put to the test. Each contributed to the show, especially JoeSavoca as tough Tony Theodolphus and Florence Vidile as diamond-in-the-rough Mayme Mixter, whose jitterbugging was among the features of the rowdy second act.

Eileen Duffy, cast as a hot-tempered Irish cook, was, in the words of her classmates, "a panic," and so was the dreamy-eyed poet, John Bloodgood. William Geleerd as a fine Scotchman, Richard Athy, and Bernie Tittlemum, completed the men of the jury.

Lilian Waltner appeared as young Cynthia Tate, Dale Dacier as Evelyn Snow, whose testimony as the maid of the woman on trial figured prominently later in the jury room, and Peter Mosher provided as dignified Judge Fish.

Others in the cast were Nancy Guttmann as Susanne, Betty Jane Watt, court reporter, Allen Thompson as Dr. Quincy Adams James, another star witness, William Carullo as the clerk of the court and Martin Lyons, who served as production assistant, as Bill Dobbs. Waiters were Bill Soper, John Bell, Martin Lyons and Bruce Campbell.

David Drexler was stage manager and Constance Grier was company manager.

Make-up was excellent throughout, and the tempo improved as the play proceeded. Although "Ladies of the Jury" seemed to offer a less felicitous choice than a good many previous high school plays, and there was, perhaps, more prompting necessary than is customary at a Mamaroneck High School show, the performance was more than creditable and drew frequent and sustained applause from a well-filled house.

A large production staff was on duty backstage, with the technical crew headed by Miss Frances Rentschler and Anthony Vidile, assisted by the following students: Bruce Campbell, Paul Roman, Paul Field, Bill Fitzgerald, Alfred Amy, Bill Soper, Dick Brown, Dorothy Hood, Chauncey Smith, Bob Schneider, Alan Gurwitt, Joanne Dembow, Frank Germani, Barbara Porter, and Noreen Flynn.

The make-up committee, with Marjorie Wheaton in charge, included Patricia Anguinder, Lorraine Migliaccio, Nancy Guttmann, Fanny Gaillet, Phyllis Hotchkiss and Dorothy Hood, and Bill Soper supervised the sound effects.

Michael Tripicco directed the lights, assisted by Peter Schindler and Paul Brodtkorb, and the properties crew was composed of Marian Trefzger, Ann Weiner, Carol Hirschman and Barbara Rock.

Miss Dorothy Bacheller headed the wardrobe committee, assisted by Carol Conklin, Cynthia Carll, Noreen Flynn, Betty Ann Jeffers, Dorothy McNerney, Nancy Neal, Ann Weiner, Valerie Mitchell, Frances Ludovino, Audrey Griffen, Jackie Elliott, Beverly Brewley and Cynthia Hodgson. The publicity committee included Genevieve McKenna, Victor Di Nardo, Charles Rigano, Grace Kaplan, Roy Stern, Helene Solomon, Elaine Nardecchia, Sally Monson, Priscilla Lukins, Frances Levin, Carol, Kane and Joanne McGuire.

Assisting Miss Blanche Lyon on the ticket committee were Dorothy Field, Richard Rappaport, Brian Pounton, Robert Schad and Phyllis Dixon. Ushers, headed by Mrs. Frances Linden, were Bill McGeoughn, Tenny Schad, Betty Lou Dreyer, Vivian Meckes, Sally Pearse, Janet Reinhart, Barbara Rock, Joanne Van Noppen, Jenny Robinson, Nancy Reese, Jean Orton, Audrey Griffen, Janet Bowser, John Lightfoot and Richard Hillsley.

The high school orchestra, directed by H. F. Pinney, played preceding the performance and between the acts, and a dance was held following the show.

Many Attractions Occupy Guests At Open House Night

Popular types of dancing, a variety of games and the art of jewelry making were among the 11 activities offered last night's participants in the open house program sponsored weekly by the Parent Teacher Association of Mamaroneck High School at the school, with Mrs. Herbert Goodkind in charge.

Ping pong, chess, checkers, parcheesi and anagrams were featured in the table games room supervised by Mrs. George Field, with relay races and blindfold color sketching an added attraction. Badminton and horseshoe pitching were directed by Vincent Smalley and John Dunn, P.T.A. fathers, and Bernard Preston, student, headed the jitterbug dancing program under the supervision of Mrs. Eva Burch.

Mrs. Edward Helwig and Frank Comblo directed square dancing, and social dancing was supervised by Mrs. Harold Kurts and Mrs. Paul Gunsalus.

Carol Boehler, seventh grader, and Barbara Burch, ninth grader, clerked at the coke bar.

Miss Helen McChesney Alumnae Club Hostess

A Christmas party will be given by the New Jersey College For Women Alumnae Club at 8 P. M. Thursday at the home of Miss Helen McChesney, 36 Forest Park Avenue, Larchmont. Members will sing Christmas songs from college days, and will bring wrapped ten-cent gifts for a grab bag.

Christmas Season Opens Dec. 21 At Bonnie Briar Club

The holiday season will be ushered in at the Bonnie Briar Country Club Sunday, Dec. 21 with a special children's show scheduled from 2 to 4 P. M., featuring Santa Claus, to which parents are invited.

A program of entertainment has been arranged and refreshments will be served. The event is sponsored by the ladies committee of the club.

George Reiser's orchestra will play for dancing at a gala New Year's Eve party, starting at 10 P. M. Dec. 31, with breakfast following at 1 A. M.* Reservations for the formal dance are limited to 200, and cancellations will not be accepted after Tuesday, Dec. 30, it is announced by the house and entertainment committees.

On Jan. 1 the board of governors will be hosts at a traditional New Year's Day open house, with egg nog served from 4 to 6 P. M., and dancing and informal entertainment featured.

HOME FROM WELLS

Miss Martha Stephens, member of the junior class at Wells College, Aurora, N. Y., will return Thursday to spend a three-week holiday recess with her parents, Mr. and Mrs. Elmer Martin Stephens of 429 Melbourne Avenue, Mamaroneck. Miss Stephens is treasurer of her class at Wells.

NEW BEAUTY
for your watch
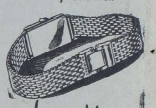
Jacques Kreisler
BASKETWEAVE WATCH BAND
$12.50 incl. Fed. Tax
It's time to dress up your watch with a basketweave band. America's favorite new style sensation! Woven in ENDURON KRESLER QUALITY, with famous Maverlock or Dubblock clasp for safety. In the colors of pink, white, or yellow gold to exactly match your watch.
Also in 14 Kt. gold, $100 incl. tax.
EASY CREDIT TERMS
H. STRAUCH, Inc.
GIFT SHOP — JEWELER
228 Mamaroneck Avenue
Mam'k 9-2581

Christmas time IS OMEGA TIME
If you would give the finest watch made, give the world-famed Omega. Selected as the exclusive, official timepiece for the 1948 Olympics. Illustrated are four models from our Christmas collection.

Left to right:
Simply modern, 14K gold-filled case, $67.50.
Smartly curved, 14K gold-filled case, $71.50.
The celebrated Omega Automatic in 14K gold-filled case, $79.50.
14K white gold, four large diamonds of finest quality, $275.
All prices include federal tax.
AUTHORIZED AGENCY
Mortimer Stein
Jeweler Since 1920
1931 Palmer Avenue Larch. 2-1536

Water Lily
SLOANE'S PHARMACY
329 Mamaroneck Ave.
Call Mam'k. 9-0644

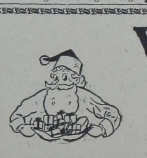
W-I-N
Valuable Gift Certificates
by answering the following questions in accordance with the rules listed below:
ALL THREE OF THESE QUESTIONS MUST BE ANSWERED
1. Where can you purchase Schamore gloves?
2. Who suggests that you make the holiday cake?
3. Who is located at 127 Mamaroneck Avenue?
ONLY ONE OF THESE QUESTIONS MUST BE ANSWERED
A.—Have you ever used a Want Ad in The Daily Times? If so, tell what the ad was for and what results it brought.
B.—Or, have you ever answered a Want Ad in The Daily Times? If so, tell what kind of an ad and why you answered it.
C.—Or, tell in 50 words or less why a person should use or read The Daily Times Want Ads.
D.—Or, submit a slogan of 10 words or less about Want Ads.
E.—Or, which advertisement in the Christmas Shoppers Notebook appealed to you most, and why.
CONTEST RULES
1. Each day until December 23, 1946 (except Sunday) The Daily Times will print 8 questions. All three questions pertaining to The Christmas Shoppers Notebook MUST be answered; in addition, ONE of the questions A, B, C, D, or E must be answered.
2. Everyone living in the territory served by The Daily Times, except employees of the paper and their families may compete in this contest. Any and all members of one family may enter their individual names, but only one Merchandise Certificate will be awarded in any one immediate family.
3. The newspaper will be the sole judge of the contest and the interpreter of the rules. The contestant, with submission of entry, agrees to abide by its decisions as final. All entries become the property of the newspaper and will not be returned.
4. It is not necessary to buy The Daily Times to enter the contest as copies of the paper may be seen at libraries or at the office of The Daily Times.
5. In case of a tie, duplicate prizes will be awarded.
6. Mail your answers to the Christmas Shoppers Notebook Editor, c/o The Daily Times.
PRIZES
FIRST PRIZE $5.00 MERCHANDISE CERTIFICATE
NEXT 2 PRIZES, $1.00 MERCHANDISE CERTIFICATES
NEXT 8 PRIZES, 1 WANT AD EXCHANGE CERTIFICATE
The Merchandise Certificates may be presented to any merchant who is advertising in The Daily Times Christmas Shoppers Notebook, in exchange for merchandise in the amount stipulated on the certificate. Winners' names will be found in a box on the Christmas Shoppers Notebook page.
FOR THE CHRISTMAS SHOPPERS NOTEBOOK PLEASE TURN TO THE WANT AD PAGES

The Daily Times

The Weather
Tonight mostly cloudy, rain beginning after midnight, lowest in the mid 30s. Tomorrow, rain and mild, highest in upper 40s. High tides today at 1:11 P. M.; tomorrow at 1:47 A. M. and 1:49 P. M.

ESTABLISHED OCT. 1, 1925 ★ MEMBER OF THE ASSOCIATED PRESS — MAMARONECK, N. Y., MONDAY, DECEMBER 15, 1947 — MEMBER OF AUDIT BUREAU OF CIRCULATION ★ PRICE FIVE CENTS

Combing The Town

Scout Night

Six Larchmont District Scout troops will participate in a Rally and Court of Honor Thursday at 8 P. M. in the Junior High School gymnasium. The competing troops will demonstrate their skills in knot-tieing, lashing, first aid, pyramid building and ice rescue. The contest will be judged by six members of Siwanoy Council headed by Field Executive Reno Zuccaro.

The program has been arranged by Harold M. Sherman, Jr. of 1 Vine Place, Larchmont, recently appointed chairman of advancement for the Larchmont District Scout Committee.

Larchmont Troop 8 will conduct a candle-light ceremony before the Court of Honor which will feature the individual advancement of Scouts from all Larchmont troops.

Big Haul

The State of Pennsylvania is minus at least four deer this morning.

Three Larchmont men and a Mamaroneck friend invaded the woods around Wilkes-Barre over the week-end and came home with four does weighing from 140 to 175 pounds each. This is the first doe season in seven years in that area.

The men, Tom Conti, Nick Biondo, and Louis Saporito of Larchmont, and Bill Mathews of Mamaroneck have proudly hung their catch on a tree at the dead end of Woodland Avenue, Larchmont.

Legion Memorial

Village Manager William H. Johnson of 215 Maple Avenue, Mamaroneck, a member of American Legion Post 90, has offered to furnish the shrubbery and necessary labor for landscaping the front of Legion Hall on Prospect Avenue.

Mr. Johnson is making this personal contribution as a memorial to all boys of Mamaroneck who died in the service and to post members who have died since the end of the war.

A cash donation of $25 has also been made to the Legion building fund by Past Commander Charles G. Williams of 224 Wagner Avenue, Mamaroneck.

Program Head

Albert E. Tuttle, assistant to the Superintendent of Schools, in Mamaroneck, was elected chairman of the program committee of the New York Schoolmasters Club Saturday night at the Hotel McAlpin in New York City. The club, which seeks to advance the profession of education, includes schoolmen from New York City, Westchester, Long Island and northern New Jersey.

Mr. Tuttle is also a member of the board of governors and was formerly chairman of the admissions committee.

Officials To Meet

Mayor B. J. Santoro and Corporation Counsel Anthony Sansone of Mamaroneck will attend a meeting of the Westchester County Village Officials Association Thursday at 8:15 P. M. at the Municipal building in Hastings-on-Hudson.

Mayor Santoro is president and Mr. Sansone secretary of the association.

A full report will be made on the Moore Plan.

Visit From Santa

Chief George W. Burton, chairman of the Town of Mamaroneck Fire Department's Christmas party committee, requests the parents of any child from 2 to 12 in the unincorporated area unable to attend the party on Sunday, Dec. 21 because of illness to notify him at Larchmont 2-2101 or Larchmont 2-0614.

St. Nick, himself, will deliver a Christmas gift in person to these sick children before the party gets underway, he said.

In Radio Interview

Mrs. Patricia Kroh Freudenheim of 30 Elm Avenue, Larchmont, chariman of the 16th annual Judging School sponsored by the Federated Garden Clubs of New York State, Inc., will be interviewed Thursday at 2 P. M., on a WFAS broadcast.

The Judging School, with lectures open to the public, will be conducted Jan. 13 through 16 in the ballroom suite of the Savoy-Plaza Hotel in New York.

TWO BOYS BITTEN

John Harkins, 11, of 29 Mayhew Avenue, and Charles Gerwig, 10, of 272 Murray Avenue, both of Larchmont, were treated for dog bites on their index fingers Saturday by Dr. G. C. Lyons, Larchmont police reported today. They were bitten by a dog owned by V. L. Stouter of 26 Kilmer Road, Larchmont, police said.

A ROUGH JOB!

If you are having trouble balancing your budget these days, you are not unique. It's a rough job now-a-days. But here's a suggestion that will bring some extra money to the family pocket book. Sell your "don't needs" . . . your used furniture, refrigerator, electric trains, bikes . . . to the responsive public which reads our for sale want ads every night. It's very simple. Just call one of our competent ad takers for advice. It'll mean dollars in your pocket book. Just call Mamaroneck 9-2100.

Venezuela Guest Dies On Arrival

Woman Succumbs Two Hours After Air Trip To See Her Grandson

HEART ATTACK FATAL

Only two hours after arriving from Venezuela to get her first glimpse of her grandson, Mrs. Isabel J. Paz, mother-in-law of Mrs. Otto Paz, the former Joan Combes of Larchmont, was stricken with a heart attack and died this morning at the home of William H. Combes, 10 Rockhill Terrace, Larchmont, despite efforts of Larchmont firemen to revive her.

Mrs. Paz arrived by plane at La Guardia Airport at 6:30 A. M. and was delayed for about an hour with customs inspections. She was then driven to the Combes residence in Larchmont and shortly after entering the house suffered the attack. Members of the family immediately called Larchmont police for an inhilator. The message was relayed to the Larchmont Fire Department and Fire Chief F. M. Taylor and Firemen Edward Roth, Wilbur Miller and Duncan MacPhail responded. They worked over the woman for 20 minutes with an inhalator, but she was pronounced dead at the end of that time by Dr. Herman G. Hofmann.

Her son, Dr. Otto Paz, accompanied her on the air trip from Venezuela. Dr. Paz's son was born six weeks ago in Harkness Pavilion, New York City.

Dr. Paz and his wife have been living in Venezuela, but Mrs. Paz came to New York for the birth of her baby.

Surviving, in addition to her son and daughter-in-law, are her husband, Dr. Leopoldo Paz; a daughter, and a granddaughter.

Funeral arrangements have not been completed, but the body will be returned to Venezuela for burial.

Price Controls Split Opinions Of Speakers

By MAUREEN McKERNAN
Staff Correspondent

All five speakers were agreed against any controls of wages on yesterday's Westchester Newspapers Radio Forum, but the opinions on price controls and rationing were sharply divided.

The Forum was broadcast over Station WFAS from Westchester Country Club with Frances Marlatt, Mount Vernon, as moderator.

Mrs. Arthur Dana, Pelham, a member of the League of Women Shoppers, and Henry P. Rubin, New Rochelle attorney, and former Westchester ALP chairman, argued for the restoration of price controls at the June, 1946 levels while James McGrath, a White Plains merchant; Walter B. Solinger, 2d, assistant corporation counsel of Mount Vernon, and Eugene Whitman Annis, White Plains attorney, argued against any further Government price fixing.

Becker Slams Crisis Method Of Democrats

CLARKSBURG, W. Va. — "If there is one thing which is symbolic of 14 years of Democratic maladministration, it is the effort to substitute personal government for representative constitutional government."

This was the declaration of Ralph E. Becker, Port Chester, N. Y., chairman of the Young Republican National Federation, speaking here Saturday evening before the West Virginia Young Republican League at the Waldo Hotel. The other banquet speaker was Representative John W. Byrnes of Wisconsin.

"In the reign of the Democrats, nothing is normal," Chairman Becker told the Young Republicans of the state. "No problem is an ordinary problem; no day is like any other day; every day is a red-letter day and every problem is like a Hollywood picture—extreme super-colossal and double-plus. Every day has its so-called 'crisis" and we go from one "crisis' to another.

"However, as we look back on them now we can clearly see that most of these were paper crises, mere exercises of words, and that when the hue and cry, the agitation, the flag-waving and the vituperation necessary to sustain one crisis in the press can no longer be kept up, then the Democrats neatly forget all about that crisis and switch to another one."

Referring to the late President Roosevelt, Mr. Becker said:

"Remember, Roosevelt never attacked the Communists, because he was their friend. We Republicans could never be their friend."

MANY LARCHMONT RESIDENTS were among the 1,200 members and friends of the New Rochelle League for Service variety show Saturday night for the benefit of New Rochelle Hospital. Shown above is part of the crowd attending the benefit in the New Rochelle High School auditorium, where featured entertainers included Perry Como, Eileen Farrell, Imogene Coca, the Chesterfield Supper Club orchestra and the "Satisfiers," with Bob Smith of New Rochelle, radio performer, as master of ceremonies. A dance followed the show at the Larchmont Shore Club.
Staff Photo.

More Salary Boosts Urged By Gerlach

WHITE PLAINS — In filing recommendations for a 15 per cent cost-of-living bonus for seven County department heads, including himself and for the 45 County supervisors, as published last Friday, County Executive Herbert C. Gerlach this morning included in the same message to the Supervisors a request that the salaries of Sheriff and Finance Commissioner be increased to $12,000 each.

Present salary for the Sheriff is $10,300 and for the Finance Commissioner it is $8,300. There had been reports that these increases would be placed in the 1948 County Budget but they were not in that document as submitted by the Supervisors' Budget Committee to the public hearing last Monday evening.

The aggregate of increases recommended by Mr. Gerlach under the cost-of-living bonuses is $15,315 and for the two posts of Sheriff and Finance Commissioner the increase is $5,400, for a total increase of $20,715 above the figures in the executive budget.

Criticism has been voiced at the increases, not so much as unwarranted, but because they were not included in the budget before the public hearing. The Sheriff-elect is T. Vincent Ehrbar, GOP leader of Mount Vernon, and the Finance Commissioner-to-be is Edward J. Ganter, GOP leader of Yonkers.

The seven department heads, and the increase each will receive under the 15 per cent cost-of-living bonus, as permitted by a 1947 State law, are as follow:

County Executive Gerlach, $3,000; District Attorney George M. Fanelli, $1,170; Medical Examiner Amos O. Squire, $270; Health Commissioner William A. Holla, $570; Public Works Commissioner James C. Harding, $870; Budget Director William B. Folger, $870; Public Welfare Commissioner Ruth Taylor, $810.

Of the 45 Supervisors, 27 from the cities will receive an added $225 each; one, Supervisor Elmer Galloway of Somers, will receive $150 more; and 17 from the other towns $90 each, for a total increase to the board of $7,755.

Auto Drivers Warned Of Holiday Drinkers

"With the holiday drinking season at hand, it's the on-coming driver you have to watch out for."

That's the advice of Medical Examiner Amos O. Square who has investigated 1,143 automobile deaths in Westchester in the past 14 years.

The November toll of ten dead was the highest of any month in nearly six years, since 14 were killed in January, 1942, just before voluntary reduction of the speed limit to 35 miles an hour was asked as a wartime conservation measure.

Newspaper statistics show that December has averaged 9.4 deaths over 13 years. Four have occurred so far this month.

First Community-Wide Sing Expected To Attract Crowd To Municipal Yule Tree

The first annual Mamaroneck community sing will be held at 6:15 P.M. Sunday at the community Christmas tree at the Municipal Building, it was announced today by Mrs. Dorothy Chase, chairman of the event sponsored by the Mamaroneck Chamber of Commerce.

The sing, featuring seasonal, secular and popular Christmas songs, will be led by F. Colwell Conklin and J. Ellsworth Olsen, directors of music in the Mamaroneck and Rye Neck Schools respectively.

Since the event has received enthusiastic support from the churches, schools and organizations throughout the village, hundreds are expected to turn out to join in the singing of Christmas tunes, Mrs. Chase said.

Announcements have already been made in the Churches and schools and will be made again in the Churches next Sunday, Mrs. Chase said. Placards announcing the Sing have appeared on bulletin boards of the schools and in shop windows.

"The Sing has attracted attention outside of our Village," Mrs. Chase stated. "Other communities have asked what we are doing about our Sing. I don't know, I tell them, it is our first. We are just going to get together and sing our hearts out. We hope that every man, woman and child will turn out next Sunday and sing.

"I want to thank the Boy Scouts, the Girl Scouts, the Camp Fire Girls and the Sea Scouts for their splendid cooperation in getting the placards into the store windows and elsewhere throughout the Village," Mrs. Chase said. "I want to thank the Chamber of Commerce for the wonderful help they have given us, and also the churches and schools for their cooperation in announcing the Sing.

"Village Manager William H. Johnson has been very helpful. He provided a platform for the musicians from Bellows High School as well as lights for them. Mr. Conklin and Mr. Olsen have also been most cooperative. We all feel certain that our first Community Sing is going to be a big success."

Big Four Parley Ends In Failure

LONDON, (AP)—A French official said tonight the Council of Foreign Ministers had adjourned indefinitely, indicating its London conference on Germany had ended in failure.

Holy Trinity Speakers Warn Of Red Peril

Americans have been too lazy and lethargic about facing the personal threat to their own freedoms and economic safety being made by Communists at home as well as abroad, speakers charged at the forum on Communism held last night in Holy Trinity school auditorium.

Knowledge and a personal responsibility to identify Communists and their activities in American life is the way in which those who believe in the American way of life can fight Red Fascism, according to James P. Evers, Jersey City attorney, who acted as chairman. The other two speakers were Francis X. Fahy and Maurice A. Walsh, Jr., who are associated with Mr. Evers in the practise of law in New York City. The three attorneys have been conducting speaking program against Communism for two years before Catholic groups at colleges along the Atlantic seaboard. The purpose of their voluntary program is to arouse Catholics to the real threat of Communism from Reds and fellow travelers within this country, as well as abroad.

Mr. Walsh traced the origin of Communism from the writings of the German, Karl Marx, "a paranoic personality" who preached the class struggle. Marx gained no attention until Bismarck saw in the Marxian doctrine of fomented strife a way toward the expansion of his "Deutchland Uber Alles" dream, Mr. Walsh recounted.

America's stability today, in a world of strife—torn nations, makes her the last bulwark against Communism, Mr. Walsh declared. He cited the arguments in the United Nations, that hold back peace and reconstruction, as examples of the Communistic methods of conquest through confusion and strife. He cited examples from the Russian record to show Communistic disregard for personal dignity, marriage and rights of the common man. The greatest sin of Communism, he declared, is its denial of God, the human soul and immortality of the soul. He urged his audience to read Victor Kravenchko' "I Choose Freedom" for an au-
(Continued on Page Ten)

Purse Snatchers Captured, Two Others Still At Large

Four New York City youths staged a brazen purse snatching act shortly after 11 o'clock last night on East Boston Post Road, Mamaroneck. Two of the boys were captured while the other two are still at large.

Arrested were Anthony Tedone, 17, and John McMurray, 16, on two counts of grand larceny, one for snatching the purse and the other for stealing an automobile from The Bronx. They are expected to be arraigned today before Judge Patrick J. Hughes.

Patrolman Anthony Perri reported that while on patrol on East Post Road in a police car at about 11:05 P. M., he saw a car come out of Harrison and onto East Post Road in a reckless manner.

As he started to give chase, he said he heard a woman shout to "get that car." He caught up with it at East Post Road and Barry Avenue and as it stopped he saw three men run off in different directions.

Patrolman Perri reported he fired two shots into the air but the boys did not stop. He radioed to police headquarters for assistance and Patrolman Hugh Downey was detailed. They searched the area but were unable to located the youths.

Patrolman Perri returned to the woman, who gave her name as Mrs. Anna Bascome of 321 Carroll Avenue, Mamaroneck. She told police while she was walking down East Post Road she was followed by a black car. One of the men got out of the car, snatched her purse, got back in the car and it drove off, she said.

Police found Mrs. Mascome's purse on the rear floor of the car and turned it over to her. She stated that nothing had been removed from it.

In the meantime, the desk officer, Lieut. Herman Pauls, telephoned the neighboring police headquarters notifying them of the incident and also had a teletype alarm sent out on the youths who were described as all well dressed with gabardine coats and no hats.

Patrolmen John Hartley and Frank Perry of the Larchmont
(Continued on Page Ten)

DEMOCRATS LAUNCH FIGHT TO BLOCK GOP LIVING COSTS BILL

Republicans Vow 'This Or Nothing' Vote In House

WASHINGTON, (AP) — The House Republican high command decreed today a "this or nothing now" vote on their substitute for President Truman's anti-inflation program, and said if their bill fails the Democrats will be responsible for shelving all cost-of-living legislation.

Democrats immediately announced a "last ditch" fight against the measure, putting its fate in doubt.

House Democratic Leader Rayburn of Texas said the Republican strategy which bars amendments from the floor, is "outrageous" and "a strong-arm method."

The Republican bill, built around voluntary measures for holding down living costs, would be put before the House under rules which would give the Democrats no chance to counter with proposals from President Truman's anti-inflation program.

Rep. Gore, D., Tenn., announced Democrats will level their attack upon the GOP bill on three contentions:

1. "It is only an ineffective gesture and a smokescreen for inaction."

2. It is designed "to raise interest rates not only on Government bonds, thereby increasing the cost of Government, but also an increase on all commercial loans across the country."

3. The anti-trust section "would give big business a big stick over Government."

Under the GOP strategy, decided upon in the office of Speaker Martin of Massachusetts, all amendments would be barred. Debate would be limited, with a showdown vote expected by nightfall today.

A two-third vote of the body is necessary to pass the bill under such "take it or leave it" procedure. How Democrats vote will turn the decision, as Republicans with 245 seats to 187 for the Democrats, do not have a two-thirds majority in numbers.

Mamaroneck Is Eliminated From Derby After 6 Years; 'Regional' Race Scheduled

There will be no Soap Box Derby in Mamaroneck next year.

After co-sponsoring this annual boyhood classic for six years here, The Daily Times has been notified that it has been dropped from the All-American competition by the Chevrolet Division of General Motors Corp., national sponsors of the event.

The Mamaroneck - Larchmont and Tarrytown areas, which previously staged their own Derbies have been consolidated with White Plains for next year's "regional" race, according to word received from Myron E. Scott, general manager of the All-American Soap Box Derby.

In response to a query concerning possible revisions in the 1948 Derby, The Daily Times received the following letter from Mr. Scott:

"Owing to the close proximity of Tarrytown and Mamaroneck to White Plains, the allocation for the 1948 Soap Box Derby agreements have been modified to accept all boys from these two towns into the race at White Plains.

By combining Tarrytown and Mamaroneck with White Plains, we feel that a bigger and better race will result. It has been necessary, owing to the number of new city requests that we have on hand, to consolidate cities within close proximity of each other. We hope this move will meet with your approval.

"We want to thank you for your very fine cooperation in the
(Continued on Page Ten)

Board To Hear Arguments On Bus Line Route

The Larchmont Board of Trustees, which meets tonight in the Municipal Building, will hold a public hearing at 8:15 on the application of the Fordham Bus Company to operate its buses with limited stops, through the Village of Larchmont on the Boston Post Road.

The company has also filed an application with the Mamaroneck Town Council for permission to travel on the portions of the Post Road that are in the unincorporated area. This application will be reviewed at a public hearing on Dec. 29.

Strong opposition is anticipated from the County Transportation Company, which now operates buses through the Village of Larchmont between New Rochelle and Stamford. The Fordham company proposes to extend its present services between New Rochelle and The Bronx to the westerly boundary line of the Village of Mamaroneck to Fordham Road in the Bronx.

At a previous hearing, public opinion was decidedly in favor of the application. However, the board was inclined to be opposed to it because of the proposed route, which was along the Post Road to Larchmont Avenue, making a loop through Larchmont Avenue, Addison Street and Chatsworth Avenue back to the Post Road. In view of the objection, the bus company submitted a new application with a revised route.

The board will also hold public hearings on the proposed new garbage ordinance, and a revision of the fire code.

Church Forum Guests Debate Palestine Issue

The subject of Palestine was put to a spirited debate last night at the Second Sunday Forum of the Mamaroneck Methodist Church with the Rev. Wendell Phillips of Rye defending the partition of the country and Omar Azzouni, a native of Jaffa, Palestine, presenting a strong case for the Arabs.

Rev. Mr. Phillips, rector of Christ's Church in Rye, declared that the problem of Palestine was settled at the close of World War I when the mandate was established and that Great Britain has acted since that time according to her legal rights. He also stated that if the Arabs were wise, they would allow the Jews to settle Palestine since they have brought about great improvements there and have contributed to a rising standard of living in a backward country.

Mr. Azzouni, speaking in place of Mrs. Alice Cosmo, who could not attend because of illness, countered that the Arabs had never acquiesced to the British so-called "legal" rights and declared that because a people move into a country and create certain improvements is no reason to present them with part of it as a sovereign state.

"What if it were your country?" he asked. "The Jews have brought about a great many improvements in the United States, but would you carve out a part of it and present it to them as a Jewish state?"

Mr. Azzouni told the audience that the Arabs had never objected to the Jews living in Palestine and calling it their homeland. "But to present them with Arab land for the formation of a Jewish state," he added, "that is another matter."

The Arab stated that, in addition to the injustice the partition would impose upon Palestine, it would set a dangerous precedent for strong powers to swoop down on a small country and carve it up to suit themselves.

Mr. Phillips replied that the Arabs had "backed the wrong horse" in the war and that it was setting no precedent to deal with it as any of the conquered countries were being dealt with. He also claimed that the present Arab leader is as much a war criminal as the Nazi and Japanese leaders.

It is difficult to define the term "Arab," Mr. Phillips pointed out, since a large proportion of the natives of Palestine cannot be considered Arabs. As far as occupan-
(Continued on Page Ten)

Legion Collects 2 Truckloads Of Old Rags

A large trailer truckload of rags and another of old carpets and rugs were collected yesterday afternoon by members of Mamaroneck American Legion Post 90 during the organization's first rag collection, Mervyn Connor reported today.

The collection was sent to the mills, with the income to be placed in the Legion building fund.

Trucks were furnished by the Village of Mamaroneck, Mitchell Lanza, Burke Fuel and Heating Company of Hawthorne, Fred Anthes, A. T. Kammerer, John Tripicco, Fairchester Packers, Goodliffe Brothers, and Alexander Westphal.

Coffee and sandwiches were served the Legionnaires who made the collection by members of the Post 90 Auxiliary.

The next paper collection will probably be held early in January, Mr. Connor said.

Russians Cut Value Of Ruble In Price War

MOSCOW, (AP) — Soviet Russia is converting her paper rubles in circulation at one-tenth their face value, effective tomorrow, as one means of checking inflation which has boosted prices of some goods to 10 or 15 times their prewar level.

War profiteers were singled out in the decree, announced last night, as a target for an involved program of "currency reform."

Coupled with the revaluation was the abolition of rationing for food and industrial goods. Moreover, price cuts of 10 to 12 per cent were announced on such commodities as bread, flour, cereals, macaroni and beer.

An adjustment between "the existing high commercial prices (those paid in non-rationed stores) and the excessively low prices of rationed supplies was ordered in a wide variety of other supplies, including milk, eggs, tea, fabrics, footwear and clothing.

(This suggested the great bulk of the Russian population would be paying more).

REPORTS RUBBER SMELL

Mrs. Henry F. Reilling of 267 Mamaroneck Avenue, Mamaroneck, reported to police at 11:50 P. M. yesterday that an odor of burnt rubber was coming from the chimney of the Fishman's Building, 275 Mamaroneck Avenue. Police notified Fire Chief Michael Orsino, who investigated and reported that he found a faulty oil burner which was not fully igniting the fuel.

Edgewood Ave. Home Entered; Nothing Taken

Town police reported today that the home of Clifford R. Wise, 43 Edgewood Avenue, Larchmont, had been entered Saturday night but apparently nothing was stolen.

Mrs. Glass, mother of Mrs. Wise, notified the police that when she returned home at 2:30 A. M. Sunday she noticed a light burning on the second floor and was unable to get in the front door. She stated she had left the house at about 7 P. M. to visit friends. Police said Mr. and Mrs. Wise were away and the house was empty.

Mrs. Glass told police she entered through the kitchen door and found the buffet drawers in the dining room open as well as the bureau drawers in the bedrooms, but apparently nothing was missing. Police said there was considerable jewelry and cash in the house which had not been touched.

The front door was bolted from the inside and entry was made through a cellar window which had been forced.

17th Century Realtor Named In Court Action

NEW ROCHELLE — The City of New Rochelle has named Jacob Leisler, land agent who sold property to Huguenot settlers of New Rochelle in the 17th Century as party to a current condemnation proceeding in Supreme Court.

Leisler represented Lord Pell, owner of the area by King's charter, ultimately came into possession of the domain when Pell deeded it to him. Now, three centuries later Leisler's hold in the eyes of title searchers is still strong.

The land Leisler held in 1689 has changed hands many times since. But Henry Gucker, owner of the plot which New Rochelle needs for a sewage disposal plant is asking $125,000 for a parcel the city has offered $53,000. To be thorough about the thing Leisler's 250-year-old deed is being dusted off—not Leisler.

Joe Cullen Again Paces Saint Quintet To Easy Triumph

The Sports Spotter

Lots of 'Em

Can't escape the yachtsmen, no how!

This time it's the little fellows, the Snipes who have a fleet based at Horseshoe Harbor with Jean Blanchard as captain.

A checking up of accounts showed that 792 Snipe craft were issued numbers during the recent season and the grand total in the International Snipe Class Racing Association is 6,768 boats and 244 fleets.

Larchmont's fleet is No. 6 and the latest fleet chartered is the Massachusetts Bay Snipe Racing Association with more than 30 boats in the Boston area, most of which haven't been active in Class affairs.

The little craft held its International championship last season in Switzerland and the next International regatta will be held at Palma, off the Island of Malorca in the Mediterranean Sea. It'll be sponsored by the Spanish Snipe Federation. The International race will be open to only one boat from a country.

The National title affair will be at Corpus Christi, Tex. and the Southwestern Yacht Club will also stage the Junior National Championships for the Valspar trophy and the Women's National Championship.

W. F. Crosby of Pelham is executive secretary of the International association with other officers who will take over their positions in January, Commodore, Donard R. Simonds of the Winchester fleet; Rear-Commodore, Harold R. Griffith of the Lake Chatauqua fleet; Rear-Commodore, Roy A. Hurley of the Cedar Point fleet at Westport, Conn.; and treasurer, Dr. H. E. Isaacks of Forth Worth, Tex.

Second Round

The Mamaroneck Lions keglers close their second round in the Westchester Lions League tonight when they meet Tuckahoe on the Mamaroneck Rec drives.

The local Lions have been commuters this season continuing between third and fourth place. Last time around Tuckahoe really smacked them down but last week the Leos handed Pelham a licking and, subject to receipt of scores in other matches Fred Richards and Co. are probably resting in third place.

They may make the return trip down to fourth tonight but if Fred Richards manages to get his entire team out the boys from down-county will have more than a little reunite.

Richards, incidentally, got robbed last week at Lions Club meeting. The team won three and he wasn't called upon to make a report.

ADVERTISEMENT

The Gatineau — One of Canada's Newest and Most Thrilling Ski Attractions

QUEBEC, P.Q., Dec. 15 — One of the newest and most charming of Eastern Canada's winter sport centres has been growing for a long time in the Gatineau area, not far from Ottawa. Under the supervision of one of the oldest and largest ski groups in America, the venerable Ottawa Ski Club, the hills of the Gatineau district are being re-vamped, expanded and improved to make this part of the country one of the top ski areas of the nation.

The history of skiing in Ottawa and the resultant opening of the Gatineau has been interesting from the viewpoint of its development. Skiing in the early days was, of course, chiefly built around two phases of the sport there as elsewhere—namely jumping and cross country. It was not until the fad of downhill and slalom came about and were dressed up in the right atmosphere, that "Skiing America" really took on size and substance.

Ottawa and the Gatineau district long held a fore-front position in jumping and trail skiing, largely through 35 years of interest and planning by the late perennial president of the Ottawa Ski Club, C. E. Mortereux. "Old Mort" who passed away last winter, organized and nurtured the Ottawa Ski Club, which in turn, set up the most extensive trail skiing system in America, only a few miles from the Canadian capital. When downhill and slalom skiing took over, the Gatineau district was hardly used by any but the most ardent skiers in Ottawa district.

Today, keenly aware of the beauty and value of this grand hilly area, Ottawa ski zealots are hot in pursuit of other parts of Quebec and the east, in providing lodges, and ski lifts for a growing host of American ski enthusiasts. Ottawa has long produced the top grade of ski racer in Canada, despite the accent upon trail skiing that was always part of the sport thereabouts, but experts point out that anyone who learned to ski over the miles and miles of superbly-marked Ottawa trails, had to learn to handle his skis with the best of them. This training has accounted for the fact that Ottawa's skiers are today among the tops on the continent. It is a wonderful experience to ski the trails and to explore the glorious Gatineau, today fully equipped to handle a large ski tourist trade, which now attracts American visitors to the area in increasing numbers. Visitors like the proximity of this district to leading U.S.A. populated centres.

Nets 19 Points In 65-44 Victory Over B-O-B Outfit

The Larchmont Saints won their sixth straight yesterday afternoon at St. Augustine's gym when they thoroughly subdued the New Rochelle B-O-B outfit by a 65-44 score.

Joe Cullen again garnered scoring honors but he was ably abetted by Lattimer, Gene Dogherty and Sal Scalfani who also scored in double figures. Cullen had 19 points, Lattimer and Dogherty each meshed 13 and Scalfani came up with 12 in addition to playing a stellar floor game and feeding the ball for many of the Saint tallies.

The Saints went ahead early in the first period and were never really threatened as they ended the first canto on the long end of a 12-8 score and added to their advantage in every succeeding period. Scalfani and Joe Connolly were playing stellar roles throughout as were Barriiare and Rogers of the B-O-B outfit.

The first period advantage was worked up to eight points at half time, 13 at the three-quarter mark and 21 when the final whistle blew.

The Saints are scheduled for their toughest game next Sunday at 3:30 when they meet the North Tarrytown Blue Devils. The Larchmont aggregation will be out after its seventh straight and will not play at the County Center Wednesday night despite previous announcements which were released from other sources than the Saint management.

Yesterday's score:

Saints (65)	G	F	P
Ryan, rf	1	0	2
Lattimer, rf	6	1	13
Connolly, lf	0	0	0
Dogherty, c	5	3	13
Crowley, c	0	0	0
Cullen, rg	9	1	19
Loiaconi, rg	3	0	6
Scalfani, lg	6	0	12
Harold, lg	0	0	0
Totals	30	5	65

B-O-B (44)	G	F	P
Palazzo, rf	0	0	0
Huffman, lf	1	2	4
Rogers, c	3	2	8
A. Palazzo, rg	1	0	2
D. Bella, lg	0	4	4
Buriga, rf	2	2	6
Spallone, lf	3	0	6
Barriiare, lg	6	2	14
Totals	16	12	44

Score By Periods				
Saints	12	25	42	65—65
B-O-B	8	17	29	44—44

Rec Bowlers Rap Greenwich By 3-0 Count

Led by Vito Roberto and Len Grosso the Larchmont Rec keglers of the Alley Proprietor's League took a 3-0 fall out of the Greenwich outfit Saturday night on the Nutmegger's drives.

Grosso carded high string in the easy win, firing a 224 at the timbers in his first game but Roberto's 607 was easily top score for the match as the Greenwich pin-tumblers could get nowhere in any of the three games.

The score:

Larchmont Rec (3)				
W. Russell	173	156	190	519
Lanza	152	188	209	549
Roberto	222	216	169	607
Smirge	147	170	164	481
Grosso	224	184	160	568
Totals	918	914	892	2724

Greenwich (0)				
Santoro	200	191	145	536
Layton	151	—	145	296
Thompson	180	148	—	328
Valenti	167	172	177	516
Coward	171	151	152	474
Drews	—	181	202	312
Totals	869	843	820	2532

Tiger Icemen Meet Young 6

RYE — The schoolboy hockey clubs make their final pre-Christmas appearances at Playland Ice Casino tonight with a triple bill which features two promising duels: Greenwich vs. Roosevelt at 7:30 and Mamaroneck vs. Isaac Young at 9:30. The other game, at 8:30, sends Hackley against Rye.

Both Greenwich, the defending champ, and Mamaroneck are unbeaten in two starts this season while Roosevelt and Young, both rated as strong contenders, have each won one and lost one to date.

After tonight, the school circuit is quiet until Jan. 5.

LOSE AT SOCCER

PASSAIC, N. J.—Led by Joe Stanley, who registered four goals, Passaic broke open a tight game after halftime and posted a 5-2 victory over White Plains in a German-American Soccer League, Premier Division, test here yesterday.

WINS HORSE SHOW

BRONXVILLE—Nancy O'Conner, Bronxville teen-ager, captured major honors in the Saddle Tree Farms Equitation Horse Show yesterday, taking three first and a fourth to compile 21 points. There were 70 entries in the show.

Boston Terrier And Bulldog Clubs Hold Joint Show

WHITE PLAINS — It may be doubtful that the "New Look" helped, but a pair of bitches minced off with top honors yesterday in the combined dog show staged at County Center by the Boston Terrier Club of Westchester and the Bulldog Club of America. The occasion was the 11th annual outing for the terriers, the 55th for the bulldog group.

Selected by Axel Peterson of Linden, N. J., as best of breed from among 92 Boston terriers was Champion Morsel's Bonnie Mae owned by Morton Bousuck of Shaker Heights, Ohio. No stranger to the winner's circle, Bonnie Mae thus annexed her 16th best-of-breed award in 17 shows, this latest with Trainer Eddie Campbell of Laurel Springs, N. J., as handler. In picking up 24 breed victories, despite being less than two years old, the Ohio bitch earned best-in-shows at Allentown, Buffalo, and Cleveland.

Equally impressive was Champion Sunbarry Silent Suzy, singled out of 11 finalists by Wellington Riswick of Toronto as best of breed in the bulldog show which lured 100 dogs. Almost four years old, the entry from the kennels of Everett Bennett of Huntington, L. I., has earned 30 awards as best-in-breed, the last two weeks ago in Albany.

Harvey Klee, 15-year-old Bronx youngster, was declared winner by Anna Katherine Nicholas of New York in the children's handling class. An event for which the two dog clubs combined, Young Klee, handling a Boston Terrier, registered his first victory in besting Allan Dahle of Scarsdale.

FINAL DAY! "LURED" also "CARNEGIE HALL"

STARTS WEDNESDAY, FOR SIX DAYS AT LOEW'S
Exclusive Showing — In Technicolor
"ROYAL WEDDING OF PRINCESS ELIZABETH"
30 Minutes of Splendor (Not A Newsreel)
Plus "SONG OF LOVE" and "MERTON OF THE MOVIES"

LOEW'S
Tomorrow Nite
ON OUR STAGE
VAUDEVILLE
5-BIG ACTS-5
ON SCREEN
TOMORROW — BY REQUEST

Starring in Person the Sensational TIP, TAP AND TOE TRIO Direct From Broadway —plus— OTHER BIG ACTS !

DENNIS MORGAN in "SEA BANDITS" with STEFFI DUNA.

BRUCE CABOT in "THE MURDER MOB" WARD BOND

EXTRA! In Addition to Vodvil Tomorrow Nite Loew's "Song of Love" Piano Contest. On Stage See and CHEER YOUR FAVORITE LOCAL Pianist! If you can play the piano — there's still time to register with the manager.
VALUABLE PRIZES!

ANOTHER FOREIGN HEAVY HOPE

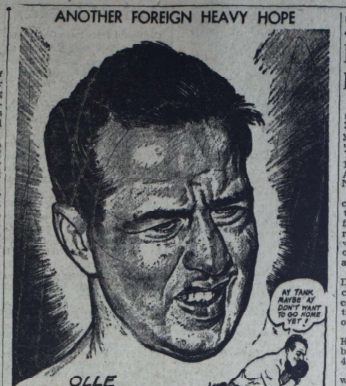

Coo Coos Subdue Kiwi Pair, Orioles, Robins, Jays Score

The Coo Coos and the Kiwis, a couple of rare birds, got matched up last night on the Larchmont Rec alleys and the Coo Coos, with Bill Pekrul doing most of the damage, walloped the Kiwi duo by a shutout in a Mixed Doubles League match. Pekrul rolled a 209 string for top honors and just missed the night's high series by one pin.

That honor was won by Jack MacConnell of the Eagles whose 523 helped win a forfeit from the Swallows.

The Sparrows, meanwhile, were taking over the Parrots by 2-1 while the Oriole and Blue Jay duos, together with the Robins, copped shutout matches over the Larks, Wrens and Canaries.

The Owls and Kingfish had an easy time as the Penguins and Crows failed to show up.

The scores:

Coo Coos (3)				
O. Pekrul	64	94	96	254
W. Pekrul	143	209	170	522
Handicap	1	1	1	3
Total	208	304	267	779

Kiwis (0)				
V. Lemon	105	147	139	391
Collins	95	128	106	329
Total	200	275	245	720

Sparrows (2)				
M. Behling	124	75	118	317
T. Behling	103	122	128	353
Handicap	20	20	20	60
Total	247	217	266	730

Parrots (1)				
M. Cameron	81	70	86	237
D. M'Connell	137	152	118	407
Total	218	222	204	644

Larks (0)				
C. Grosso	114	120	120	354
L. Eye	118	113	140	371
Total	232	233	260	725

Orioles (3)				
M. Reid	114	102	151	367
A. Reid	155	166	184	505
Handicap	2	2	2	6
Total	271	270	337	878

Wrens (0)				
F. DiRollo	143	150	112	405
T. DiRollo	149	183	169	501
Total	292	333	281	906

Blue Jays (3)				
G. DiRollo	91	124	103	318
S. Santangelo	124	132	134	390
Handicap	1	1	1	3
Total	216	257	238	711

Canaries (0)				
D. Heidel	66	83	81	230
F. Flanagan	129	118	179	426
Handicap	5	5	5	15
Total	200	206	265	671

Robins (3)				
H. Heidel	157	116	187	460
N. Piermont	135	107	136	378
Total	292	223	323	838

Owls (3)				
A. Heidel	96	67	62	225
G. Heidel	117	169	121	347
Handicap	39	39	39	117
Total	252	215	222	689

Penguins (0). (Forfeit).

Kingfish (3)				
E. Lahart	72	100	107	279
J. Lahart	134	133	108	375
Handicap	8	8	8	24
Total	214	241	223	678

Crows (0). (Forfeit).

Eagles (3)				
D. Georger	91	92	107	290
J. MacConnell	202	179	142	523
Total	293	291	249	813

Swallows (0), (Forfeit).

Movie Timetable

PLAYHOUSE, Mamaroneck—"Welcome Stranger" at 2:30, 7:15, 9:35.
PROCTOR'S, New Rochelle—"Foxes of Harrow" at 2:44, 6:44, 10:00; "Roses Are Red" at 1:37, 5:15, 8:53.
LOEW'S, New Rochelle—"Lured" at 2:33, 6:33, 10:50; "Carnegie Hall" at 1:00, 4:55, 8:50.
CAPITOL, Port Chester — "Nightmare Alley," 2:00, 6:00, 10:00; "Frieda," 4:05, 8:10; Fight Pictures, 1:40, 5:40, 9:45.
EMBASSY, Port Chester — "Little Tough Guys," 1:30, 4:20, 7:10, 10:00; "Little Tough Guys in Society," 3:10, 6:55, 8:55.

VON SCHACHT AGAIN

WHITE PLAINS — Successful in three starts in as many weeks at the County Center, Frederick Von Schacht goes for his fourth wrestling triumph there tonight

RKO PROCTOR'S
TODAY AND TOMORROW
At Our Popular Prices
CHARGED WITH BLOOD AND FIRE!
The Foxes of Harrow
REX HARRISON MAUREEN O'HARA
Plus 2nd Hit
ROSES ARE RED
—WITH THE HEART-BLOOD OF MURDER!
Extra! FOOTBALL HIGHLIGHTS of 1947

THE DAILY TIMES NEWS BROADCAST

WFAS 1230 On Your Dial	A. M.	P. M.
	7:00	12:45
	8:00	1:00
	9:00	2:00
	10:00	3:00
	11:00	4:00

Local and National News Mon. Thru Sat.

PLAYHOUSE

Mamaroneck	Larchmont
TODAY - TUES. - WED. Bing CROSBY Barry FITZGERALD in "WELCOME STRANGER"	TODAY, TUES., WED. Dec. 15-16-17 Bing CROSBY Barry FITZGERALD In Their Latest Lovable Comedy! "WELCOME STRANGER"
THURS. - FRI. - SAT. "FUN AND FANCY FREE" and "SPIRIT OF WEST POINT"	THURS.-FRI.-SAT., DEC. 18, 19, 20 Walt Disney's "FUN AND FANCY FREE" In Technicolor with Charlie McCarthy - Edgar Bergen

Zotom Victor In Frostbite Dinghy Races

Winning two of the six races sailed Bob De Coppet piloted Zotom to a three-point victory yesterday in the seventh regatta of the fall series at Larchmont Yacht Club. De Coppet tallied 168 points in a close scrap with Arthur Knapp's Azony and John Nichols' Horror.

Knapp, leader in the series came through with two wins and tallied 165 markers but didn't finish quite as high in the four races he failed to win. Nichols was well up in all the races, won one, and closed the afternoon with a 161 point total.

The sixth race was taken by Drake Sparkman's Pippin which came in eighth in the final point count, largely because Pippin hit the committee boat at the start of one race and was disqualified.

Among the Moths Mrs. Allegra Knapp Merz won out in a three-boat affair by scoring a total of 49 markers.

Twenty-three Interclub dinghies were in competition in a sporty southwest breeze and others who finished among the leaders included Corey Shields' Dainty, Pat O'Gorman's Dodge'em, and Ed Raymond's Snort.

Hawks Battle Norwalk Cubs At Playland

Teams in the Westchester Hockey League will open a series of feature games against top squads from other leagues and from colleges tomorrow when the Rye Hawks engage the Norwalk Cubs at Playland Ice Casino.

Each of the circuit's four squads will engage in the feature games with St. Nick's scheduled for next Tuesday, St. Lawrence University tentatively slated for December 30 and St. Nick's playing a return engagement on Jan. 6, a game which will probably see the Larchmont Eagles meeting the New York team.

Tomorrow's fray between the Hawks and the Cubs promises plenty of action since the Hawks outfit trebled to West Point Saturday and lost to the Army in a free-scoring 6-5 affair. The Cubs are one of the top teams in the Fairfield league and have suffered only one defeat this season.

Although he is not expected to start the game Bert Brown, manager and coach of the Cub outfit is certain to play a big part in the affair.

The Larchmont Eagles, because of the special feature game, will not play this week since Friday's affair will be between Rye and Bronxville.

Sports Calendar

TODAY
Hockey
High School League: Greenwich vs. Roosevelt, Mamaroneck vs. Isaac Young, Hackley vs. Rye. First game at 7:30 P. M., Playland Ice Casino.
Bowling
Lions League: Mamaroneck vs. Tuckahoe at Mamaroneck Rec, 8:15 P. M.
Bond Major League at Larchmont Bowl, 8:15 P. M.
Acres League at Larchmont Rec, 8:15 P. M.

TOMORROW
Hockey
Westchester Hockey League: Rye vs. Norwalk Cubs, Playland Ice Casino, 8:15 P. M.
Basketball
F. E. Bellows High School vs. Blessed Sacrament at Blessed Sacrament, 4 P. M.
Bowling
Daily Times League: Larchmont Rec, 8:15 P. M.
Friendly Villager League: Mamaroneck Rec, 8:15 P. M.
Bonnie Briar League: Larchmont Bowl, 8:15 P. M.

EMBASSY
PORT CHESTER, N. Y.
TODAY and TOMORROW
There's A Riot of Fun at The Embassy Theater.
Come and Laugh With
"THE LITTLE TOUGH GUYS"
plus
"THE LITTLE TOUGH GUYS IN SOCIETY"
TWO RIOT HITS with THE BOWERY BOYS

Bellows Five Seeks Revenge

In its final pre-Christmas warm-up the F. E. Bellows cage outfit will engage Blessed Sacrament tomorrow afternoon on the Cardinals' court and will be looking for revenge.

The New Rochelle squad thoroughly licked the Bellions in their initial meeting last Friday night and the East Enders are out to get some of their own back from that 40-28 licking.

Jack Hasley, Blue and Black coach, will probably start substantially the same lineup while the Blessed Sacrament outfit is expected to go with the identical group which proved so successful on the Bellows floor.

The game is an afternoon affair, as are most Tuesday games on the Panther schedule. It's slated to start at 4 P. M. at Blessed Sacrament.

Three Tight Matches Feature King And Queen Loop Kegling

Three close squabbles featured the kegling last night in the King and Queen League as the Irish, Alleyites and Possessed came out on top by 2-1 scores.

The Possessed outfit had the closest squeak of all, winning the first game by three timbers, taking the second by a matter of 17 and then dropping a three-pin verdict in the final fray. Joe Faonessa was top kegler for the match with a 506 series.

Despite two blind scores the Ups and Downs managed to take one game from the Alleyites in another close one. The eventual victors had to come from behind after dropping the first fray and still trailed on total pins when the match was over.

The third battle went to the Irish over the Four Esses and the victors went to town in two frays while dropping the middle one by a 27-pin margin.

The scores:

Alleyites (2)				
H. Maher	100	148	104	352
E. Kelleher	90	111	90	291
E. Maher	97	147	123	367
T. Kelleher	145	160	181	486
Handicap	22	22	22	66
Total	454	588	520	1562

Ups and Downs (1)				
M. Preston	124	111	131	366
Blind	120	120	120	360
Blind	135	135	135	405
L. Preston	194	120	125	439
Total	573	486	511	1570

Wrecks (1)				
A. Hildebrand	126	131	112	369
L. Hall	167	187	122	476
Blind	160	160	160	480
J. Potts	102	103	175	385
Total	555	581	569	1705

Possessed (2)				
Downer	109	113	123	345
M. Velapoldi	149	138	109	396
J. Velapoldi	103	124	155	379
J. Faonessa	168	191	147	506
Handicap	32	32	32	96
Total	558	598	566	1722

Irish (2)				
B. O'Brien	153	127	80	360
P. Skinner	134	109	139	382
E. O'Brien	129	139	148	417
B. Velapoldi	161	161	161	483
Total	577	536	528	1642

4 Esses (1)				
A. Secker	139	146	91	376
V. Sarles	103	132	115	350
E. Secker	120	131	132	383
M. Sarles	123	137	122	372
Handicap	17	17	17	51
Total	502	563	477	1481

NEWSCASTS
of the
WESTCHESTER DAILY PAPERS
Over Station
WFAS
AND WFAS FM
AM 1230 on your dial
FM 103.9 mc.
IN THE MORNING AT
7:45 - 8:55 - 9:55
10:55 - 11:55
IN THE AFTERNOON AT
12:45 - 1:55 - 2:55
3:55 - 4:45 - 5:55

With the cooperation of five Newspaper Organizations including the NEWS BUREAU of the Westchester County Daily Newspapers of which this newspaper is a member, the National Broadcasting Company Station
WNBC
Broadcasts a Daily Program of Local On-the-Spot News Entitled
"METROPOLITAN NEWS ROUND-UP"
12:15 to 12:30 P. M.

SHOWPLACE OF THE NATION RADIO CITY MUSIC HALL ROCKEFELLER CENTER
M-G-M's "GOOD NEWS"
June ALLYSON • Peter LAWFORD
Patricia Marshall • Joan McCracken • In TECHNICOLOR
and THE MUSIC HALL'S GREAT CHRISTMAS STAGE SHOW

CAPITOL
LAST TIMES TODAY
"NIGHTMARE ALLEY" plus "FRIEDA"
TOMORROW THRU THURSDAY
DARRYL F. ZANUCK
Presents
"FOREVER AMBER"
IN TECHNICOLOR
— with —
LINDA DARNELL
CORNEL WILDE
RICHARD GREENE
GEORGE SANDERS
— Cast Of Thousands —
Will Not Be Shown Elsewhere at Any Lower Admission
Special Prices For This Engagement Only
Afternoon—74c
Evening—$1.20, Incl. Tax

Librarian Speaks For Local Chapter Of Congress Unit

Appreciation of their heritage, through knowledge of Jewish culture, for children, was stressed yesterday by Miriam Wexner, staff member of the New Rochelle Library at a meeting of the New Rochelle Chapter, Women's Division of the American Jewish Congress at the home of Mrs. Kurt Offenberger, 9 Locust Avenue, Larchmont.

Miss Wexner discussed current books on Jewish Themes, and a traditional candlelighting ceremony was conducted with the following officers participating: Mrs. Benedict Ginsberg of Larchmont, president; Mrs. Joseph Goldberg of Larchmont, vice president; Mrs. George Shongut of New Rochelle, vice president; Mrs. Edward Hanselman of New Rochelle, corresponding secretary; Mrs. Mortimer Hartman of New Rochelle, recording secretary; Mrs. Jerome Siegel of Larchmont, membership chairman; Mrs. Arthur Zeiler of Larchmont, legislation chairman; Mrs. Theodore Zeiler of Larchmont, program chairman and Mrs. Harry Atkin of Mamaroneck, ways and means chairman.

Mrs. Ginsberg, Mrs. Joseph Goldberg, Mrs. Shongut, Mrs. Atkin, Mrs. Nathan Brown and Mrs. Edward E. Abrams were named delegates to the national convention of Jan. 6 to 11 in Philadelphia, and a tribute in memory of the late Mrs. Stephen Wise, national A.J.C. president, was read by Mrs. Abrams.

A dessert tea was served by Mrs. Harry Klisa and Mrs. Harry Greenbaum of Larchmont.

2 From Harrison At Auxiliary Meet

Mrs. Daniel Pinto and Mrs. Genevieve Riis delegates from the Auxiliary of Curtis Seaman Read Post 3047, VFW, Harrison, attended the County Council meeting of the organization last night held in the Mount Vernon Post rooms.

Mrs. Ethel Bolinger, department president, spoke on the hospital work that the Auxiliary had accomplished. Mrs. Bolinger also said that the cottage at the VFW National Home for Orphans in Washington, which is supported and sponsored by the New York State auxiliaries, has been repaired and is in excellent condition.

Other official guests at the conference were Mrs. Ada Goldberg, past department president, Mrs. Loretta Gresch, president of District 2, Mrs. Francis McKeown, department publicity chairman, and Mrs. Helen Bonacci.

PARENTS OF DAUGHTER

Mr. and Mrs. Peter Passalacqua of Larchmont are the parents of a daughter, born Dec. 3 at the New Rochelle Hospital. Mrs. Passalacqua is the former Muriel Marlborough.

Mrs. Moran's Original Play Holiday Feature Of Club

A one-act play, "Mother Christmas" by Mabel M. Moran, of Larchmont, will be the feature at the Christmas meeting of the Woman's Club of Larchmont Friday, Dec. 19, at 3:15 P. M. in the Larchmont Avenue Church House, under the direction of Mrs. Harold J. Meyer, chairman of the Drama Department.

"Mother Christmas," a revival first presented ten years ago, has a modern theme of Christmas seasonal situations.

The author, a member of the Woman's Club of Larchmont, is a member of the Authors League of America and the Dramatists Guild, whose Play Service department has published and distributed her plays throughout the United States and Canada for many years. Among those produced in Larchmont are: "The Shakespeare Garden Club"; "Epochal," which was written for the 10th anniversary of the Woman's Club of Larchmont; "Jane is Psyche," presented several years ago during Race Week at the Larchmont Yacht Club; "Nothing Doing," produced at Westchester County Little Theater Tournament; "Why Move to Town" and "The Plight Before Christmas."

Mrs. Moran has also written for radio, the American Red Cross using some of her scripts during the war. Other radio scripts were based on Shakespearean plots adapted to modern life.

The cast of "Mother Christmas" includes Mrs. Raymond P. Reese, Jr., Mrs. Thomas P. Hepworth, Mrs. John H. Hartley, Mrs. Howard B. Nichols, Mrs. Victor H. Stempf, Miss Joan Hartley. Members of the Music Department assisting under the direction of Mrs. Arthur R. Richtmyer, Jr. are Mrs. William A. Sleeper, Mrs. Robert S. Fowler and Mrs. Richtmyer. A special dance incidental to the play will be given by Miss Nancy Reese.

The Christmas program will open with singing of Christmas Carols in which the audience will be asked to join.

A business meeting at 2 P. M. will take place preceding the program, conducted by Mrs. Leon C. Stowell, president of the Club.

At the tea hour following the entertainment the following members will act as hostesses: Mrs. Paul Atwood, Mrs. Milton B. Freudenheim, Mrs. David A. Embury, Mrs. Frank Patterson and at the president's table, Mrs. C. Benjamin Brush. Mrs. Walter C. Reich is in charge of arrangements.

Girl Scout Troop And Brownies Hold Yuletide Parties

A party in honor of the sixth birthday anniversary of Troop Seven, Mamaroneck Girl Scouts was held yesterday by Troop Mothers with Mrs. John Kenney as chairman, at the home of the leader, Mrs. James M. Brown, Jr., 621 Fairway Avenue, Mamaroneck. Mrs. Luther Nelson, consultant for international friendship, presented world knowledge badges to a group of members at a miniature Court of Awards, and Joan Beeley received first prize from Mrs. Granville Perkins for the best home-made terrarium.

Other features of the party were Christmas presents for mothers, birthday cakes, games, favors and a grab bag. Mothers attending were Mrs. John Beeley, Mrs. Angelo De Marco, Mrs. W. Edgar Gedney, Mrs. Richard G. Harris, Mrs. Kenney, Mrs. Herbert Marcus, Mrs. Gustave Marks, and Mrs. William Epstein.

Mrs. Norman Buchanan's Brownie Troop 25 gave a tea yesterday for twelve mothers at Daniel Warren School, where Mrs. Thomas C. Cluck, commissioner, was an honor guest. The program included the singing of Christmas carols, accompanied on the piano by Mrs. James Helming. Christmas boutonnieres made by Brownies for their mothers, and refreshments. Guests were Mrs. John Dallinger, Mrs. Frederick N. Davis, Mrs. Michael De Fonce, Mrs. John Del Gatto, Mrs. Harold Erickson, Mrs. Robert Langerfeld, Mrs. Leslie Meskimen, Mrs. Raffaele Marrone, Mrs. Benjamin Price, Mrs. Thomas Quinn, and Mrs. Lawrence Mulinare.

A candlelight party featuring Christmas candles and refreshments was also held yesterday by Brownie Troop 38 at Daniel Warren School. Mrs. Dominick Santomenna, leader, and Mrs. P. B. Spence, assistant, attended. At Central School, Mrs. Richard McLaren's Brownie Troop 21 held a flag ceremony, which including awarding of clovers. Refreshments were served, with Mrs. Frank Stamp assisting.

FELLOWSHIP DANCE

Plans are under way for an informal dance to be held Dec. 29 by the High School Group of the Young People's Fellowship of St. Thomas' Church at 8:30 P. M. in the small hall of St. Thomas' Parish house. The group will caroll in the community on Christmas Eve, starting at 7:30 P. M. and will attend the midnight service.

Larchmont Star Club Elects New Officers

Mrs. George Breckenridge was elected president of the Larchmont Star Club at a meeting yesterday at the home of Mrs. James Bryce of 21 Cooper Lane, Larchmont. Co-hostesses were Mrs. William O. Keehn and Mrs. Harry Peer.

Other new officers are Mrs. Ernest Warming, secretary and Mrs. Mary Beecher, treasurer. Six tables of bridge were in play and winners were Mrs. Melville Griffiths, Mrs. Breckenridge, Mrs. Florence Ness, Mrs. G. H. Gorham, Mrs. A. E. Jordan, and Mrs. Walter Haefeli.

Mrs. Travers Honored By Central Faculty

Mrs. James Travers of Mamaroneck was honored last night at a dinner given by fellow faculty members of Central School in the Oak Room of the Roger Smith Hotel in White Plains, following a cocktail party at the home of Mrs. Mabel Chapman of the Brompton Apartments, Larchmont.

Mrs. Travers, the former Grace Elizabeth Lanza, was married last month. Among the 21 guests attending the event were Dr. Dorothy Eaton and Mrs. Lena Duly, school system personnel.

ORIENTA LUNCHEON

The annual Christmas luncheon and bridge of the Ladies Committee of Orienta Beach Club will be held Thursday at 12:30 P. M. at the club, under the chairmanship of Mrs. Richard I. Land of Larchmont. Holiday home decorations by Lilyan Von Stein will be on display.

HOME TOMORROW

Robert H. McDonough, member of the sophomore class at Michigan State College, returns tomorrow to spend the Christmas recess with his parents, Mr. and Mrs. E. E. McDonough of 1412 Gerard Street, Mamaroneck.

MABEL M. MORAN

MIMI LOU MARTINI, daughter of Mr. and Mrs. Roland Martini of Albee Court, Larchmont, who has been pledged to Alpha Zeta Chapter of ΣΑ Upsilon Gamma at Greenbrier College, Lewisburg, W. Va., where she is majoring in Fine Arts. An honor student, Miss Martini is active in social and radio activities at the college. (Wm. Russ)

Motherhood's Role Subject Of Talk At Guild Meeting

"The Role of Motherhood," with emphasis on the power of prayer, was the subject of a talk yesterday by the Rev. Stephen Early, S. J., guest speaker for the Holy Hour program of St. Monica's Guild at their Christmas meeting in St. Augustine's auditorium.

About 150 members attended, receiving gift favors. Mrs. Stephen Glennon, president, presented an orchid to Mrs. J. Eugene McLaughlin, chairman of the recent bazaar, in tribute to her work, and in turn was presented a box of flowers by the Guild for her own efforts.

Tea followed, with Mrs. John Idler and Mrs. Adolph Le Moult pouring in a setting of holiday decorations. The annual children's Christmas party, featuring a surprise program, was announced for Tuesday, Dec. 23 at 1:30 P. M. in the auditorium.

Troop 4 Girl Scouts Visit Clarkson Home

Troop 4, Larchmont Girl Scouts, visited the Jennie Clarkson Home for Girls yesterday, furnishing Christmas tree ornaments, costume jewelry and candy canes for the Home's forthcoming holiday party. The group attended a Girl Scout meeting at the home, exchanging gift ideas and singing carols. Members attending, accompanied by Mrs. A. Gifford Eager and Mrs. Olney R. Steffens, troop leader and deputy commissioner, were Janice McIntire, Peggy Anderson and Sarah Jayne Fehr.

Shore Club Orchestra To Play For Juniors

Joe Focazio and his orchestra will provide dance music Friday evening for the annual Christmas formal dance of the Junior Section of the Larchmont Woman's Club at the Larchmont Shore Club. Mrs. Nonette Yonker is chairman, assisted by the Misses Alida Rheinhardt, Dorothy Holden, Marguerite Van Antwerp, Dorothy Watson, Peggy Hall, Anais Baliozian, Betty Sullivan and Julanne Sullivan.

HORIZON CLUB PARTY

The Horizon Club, Larchmont Camp Fire Girls, entertained Saturday at their annual Christmas party for Rhinelander Cottage boys at Children's Village, Dobbs Ferry, providing hand-made gifts and refreshments. The program included games and Christmas carols. Guests were Mrs. James H. King of the Woman's Club of Larchmont; Mrs. John B. Yeomans, club sponsoring chairman, and Joyce Shaffer of the Kiniunka Group.

Hobby Dramatics Class Holds Christmas Party

The Murray Avenue School dramatics class, sponsored by the hobby program of the Parent-Teacher Association, held a Christmas party yesterday at the school under the supervision of Mrs. Harry Kapp, chairman, with games directed by Jimmy Posner and Robert Sosky.

Entertainment included a grab bag, refreshments provided by a group of mothers, and carol singing, with the girls' group presenting a burlesque of adults at tea. Among the guests was Miss Loretta Hirschbeck, principal.

Bellows Stage Crew Completes Show Sets

Members of the Bellows High School Dramatics Club stage crew have completed a Cathedral Chancel and woodchopper's hut for "Why the Chimes Rang," to be presented Friday evening at 8:15 P. M., in the school auditorium. The play, which will be free of charge, runs about 45 minutes.

Crew members working on the construction were Robert Abbenseth, Clifford Blanchard, Francis Viletta, Sue Goyle, Henry Westphal, George Hood, and Bart Thrasher. The play is under the direction of Stanley B. Cornish.

Personality Club Holds Informal Yule Party

The Personality Club of Mamaroneck Junior High School entertained guests yesterday at an informal Christmas party, featuring refreshments in the living room of the school's model apartment. Members attending with their advisor, Mrs. Charles F. Rogers, were Rodney Walker, Maynard, Bernard and Ellington Preston, Richard Smith, Jim Contreras, Joe Spana, Albert Di Spaola, Eddie Campbell, Frank Comblo and Kenneth Robertson.

Guests included Mrs. Russell Metzner and her daughter, Phyllis, of Cleveland; Mrs. A. Metcalf Morse, Jr., Mrs. Arthur B. Richtmyer and Mrs. Edward Helwig of Larchmont, and Miss Marguerite Moody, Mrs. Ann Lawrence and Robert Gingrich of the school faculty.

DUPLICATE BRIDGE

There were 15 tables in play at the Monday evening, Duplicate Bridge, in Huguenot YMCA, last night. North and south winners were Mrs. Eleanor Tiltz and C. Wesley Alcott, first; Melville Blun and Maurice Luckstone, second; Mrs. Charles F. Wood and Herman Schryver, tie with Mrs. Edward Stitt, Jr. and Mrs. Walter H. Young, third. Winners East and West were Mr. and Mrs. Gilbert E. Brown, first; Miss Alice Salo and Dr. Bernard Kregarman, second; Miss Wilma Esdorn and Mrs. Herman Edelson, third.

Mrs. Freudenheim Chairman Of Annual Judging School

The program of the 16th annual study course for flower show exhibitors and judges of the Federated Garden Clubs of New York State was announced today by Mrs. Patricia Kroh Freudenheim, Larchmont, chairman of this year's school.

The four-day course of lectures and demonstrations will be held Jan. 13 through Jan. 16 in the ballroom suite at the Savoy-Plaza Hotel, Fifth Avenue and 59th Street, New York City from 10 A. M. through 2 P. M. daily.

People from all over the United States attend the school each year, last year's registration representing 13 states. The lectures are open to the public but the examinations may be taken only by the members of the federation who complete the three day lecture course.

The judging school committee includes Mrs. Jack Beck, Mrs. Charles Hoffman, and Mrs. Bernard Farley, Scarsdale; Mrs. C. Monford Cole, Lake Mahopac; Mrs. Loren Dodson, Mrs. R. Paul Kite, Mrs. Austin Phillips, Mrs. Herbert Rogers and Mrs. Clifford Vostevin, Larchmont; Mrs. George Hirsch, Mount Vernon; Mrs. Walter Parsons, Pelham, and Mrs. I. B. Swizart, New Rochelle.

The program for Tuesday, Jan. 13, includes the following lectures: Mrs. J. Lloyd Berrall, member of the staff of the Montclair, N. J. Art Museum, "Design with Flowers." Mrs. C. Monford Cole, Mahopac, "Flower Show Practice." These will be followed by a demonstration of flower arrangements given by experts in the afternoon.

Elmore Brown, illustrator and color expert, will lecture on Wednesday, Jan. 14, on color applied to floral art, at 10 A. M. In the afternoon Mrs. Freudenheim will lecture on table setting for exhibition.

George Graves, Boston, a lecturer on horticulture, will lecture Thursday morning, Jan. 15, on unusual varieties of plant material for the flower arranger and in the afternoon Mary Deputy Lauson, author and landscape architect, will lecture on garden shrubs and small flowering trees. The judging examinations will be held Friday morning.

Those who have passed five show courses receive the accredited judges certificate of the Federated Garden Clubs of New York State.

David Potts Auxiliary Entertains Officers

A group of five from the David Potts Auxiliary, Post 1156, Mamaroneck, were among members of the Westchester County Council of Auxiliaries of Veterans of Foreign Wars posts which entertained officers last night at a Christmas party in the Mount Vernon post rooms.

Honor guests were Mrs. Ethel Dallinger of Poughkeepsie, deputy president; Mrs. Ida Goldberg of Brooklyn, past deputy president; Mrs. Loretta Gresch of New York City, district president, and Mrs. Francis McKeown of Poughkeepsie, publicity chairman. Local members attending were Miss Ann Seckler, Mrs. Amelia Reilling, Mrs. Helen Dahlgren, Mrs. Hazel Needham and Mrs. Edith Cataso. The next county meeting will be held Jan. 19 in Mount Vernon.

Garden Club Members Make Hospital Swags

About 60 members of the Garden Club of Larchmont attended yesterday's Demonstration Day program at the Larchmont Avenue Church house, to make Christmas swags, wreaths and tray favors for ward patients in Grasslands and New Rochelle Hospitals. Instruction in making home holiday decorations was given by Mrs. Loren R. Dodson. The hospital decorations will be delivered by Mrs. Ward Smith, assisted by Mrs. Robert L. Loeb.

Holiday Programs Are Scheduled At Chatsworth Ave.

"The Wizard of Oz," will be presented tomorrow by the Suzarl Marionettes at 1 P. M. in the auditorium of Chatsworth Avenue School, as the annual gift of the school's Parent Teacher Association.

Other special Christmas events during the week will be sketches to be presented Thursday at 1:30 P. M. in the auditorium by members of Mrs. Katherine Stahl's second grade class. The program will include "The Telephone Girl," "One Taste Too Many," "The Little Pine Tree," and the "Dance of the Snowflakes."

Christmas songs and carols will be sung Friday morning in the auditorium by first graders, and in the afternoon by second and third graders. At 1:45 P. M., a choir program will be held in the auditorium, followed by caroling in the halls under the direction of Miss Margaret Rofinot and F. Colwell Conklin. Parents have been invited to attend the daily events. The school has been decorated with special displays and a Christmas tree, gift of the PTA, has been set up in the auditorium.

Members of the Junior American Citizens Club have collected new comic books which will be given as a Christmas gift to Children's Cottage at Grasslands Hospital.

5th Grade Pupils To Present Play At Daniel Warren

"The Birth of a Song; Silent Night," is the title of a Christmas play which pupils of Miss Adelaide McNiven's fifth grade class at Daniel Warren School will present Thursday at 8 P. M. in the school auditorium.

The role of Franz Xavier Gruber will be played by Matthew Healy and Wayne Grainger, with Joseph Moore, the lyric writer, portrayed by Charles Decker. The scenery has been prepared by sixth grade pupils under the supervision of Miss Mary H. Palmer, art teacher at Bellows High School. Properties and costumes are under the direction of Miss Jean Tiffin and Mrs. Wanda Wright.

Musical selections will be sung by the Glee Club, including pupils from fourth, fifth and sixth grades, directed by Miss Diana Tillson, music teacher. Parents and friends of Daniel Warren are invited.

Parents Are Urged To Participate In Institute's Plans

Parents and teachers have been invited to participate in planning the program for the fifth annual Community Institute to be sponsored jointly by the Board of Education of Union Free School District No. 1, the Mamaroneck Teacher's Association and the Mamaroneck - Larchmont Parent-Teacher Council, on March 22 at the Mamaroneck Junior High School.

The theme of the Institute will be "Know Your Child."

Questionnaires were distributed yesterday through the schools, to give parents an opportunity to indicate the phase of child growth that would be of most interest at the institute.

Parents are urged to offer suggestions of exhibits, speakers and subjects to be discussed, to assist committees in planning the program.

Mrs. Edward Helwig, president of the P-T Council, has requested parents to co-operate by filling out the questionnaries and return them to the school offices by Thursday.

"It's not a riot, Mulrooney — that always happens when a new shipment of Parker "51's" arrive at Mortimer Stein's."

. . . The World's Most Wanted Pen Is Here! In Time for Christmas

Parker '51

$12.50 - $15

SETS $17.50 to $60

Writes dry with out ink!

AUTHORIZED AGENCY

Mortimer Stein

Jeweler Since 1920

1931 Palmer Avenue Larch. 2-1536

OPEN EVENINGS UNTIL CHRISTMAS

"Tom Sawyer"

All Wool

PLAID SHIRTS

$6.50

Age 10 - 20 Years

KLEIN'S

1951 Palmer Avenue

Larchmont, N. Y.

Open Evenings Until 9

OPEN EVENINGS UNTIL CHRISTMAS

Store Hours:

9:30 A.M. to 8:30 P.M.

Pittman's

232 Mamaroneck Avenue

OPEN WEDNESDAYS

CHOOSE ONE OF THESE CLASSES

Deposit Weekly	Receive in 50 Weeks
$ .25	$ 12.50
.50	25.00
1.00	50.00
2.00	100.00
3.00	150.00
5.00	250.00
10.00	500.00

JOIN OUR 1948 CHRISTMAS CLUB NOW!

Union Savings Bank

Mamaroneck

Member Federal Deposit Insurance Corp.

CAPPUS HAS IT

33 Years of Continuous Prescription Service!

FREE Insurance

Free? Well, yes, because you actually pay no premium for the extra protective service offered by this Prescription Pharmacy. Our high ethical standards guard the health and welfare of your household. Yet, it costs no more to have a prescription compounded here. Indeed, our large prescription volume makes possible lower-than-average prices.

PRESCRIPTION SPECIALISTS

CAPPUS PHARMACY

210 Mamaroneck Avenue

PHONE - 9-0089

DELIVERY SERVICE

TEA FOR TWO

TEA FOR TWO

The picture of perfection at any after-noon or after-five gathering... A TYPICAL CAROLE KING GIRL in this picture-pretty date dress with a wrap-around skirt. Festive rayon crepe. Junior sizes 9 to 15. $16.95

Annette Shoppe

439 Mamaroneck Ave. Mamaroneck, N. Y.