High-Flying Gaels Whip Queens College, 60-45

FOUR GAELS HIT DOUBLE FIGURES

Still riding on the crest of a wave of jubilation following their magnificent upset of Siena, the Gaels of Iona College thumped a potent Queens College crew, 60-45, last night at O'Connell gym. While the elements raged outside, Coach Jim McDermott's cagers disposed of a team which had won nine out of 10 games, losing only to City College of New York.

Four Gaels hit double figures in the scoring column as they racked up their 12th win in 16 starts. Bob Santini and Harry Chiamulera both posted 15 points. Manny Kennedy and Aaron Rosovsky both registered 10 points. Not far behind was Jumbo Lyons with nine points.

High man for the visitors was Herb Sessler, who managed to get 10 points against a tight Iona defense. When the issue was no longer in doubt, halfway through the second half, Iona experimented with a zone instead of a man-to-man defense, with remarkable results. Either way, the Gaels had the Queensmen's number.

Each side traded baskets before Iona broke a 12-12 tie in its own favor and pulled away, never to be caught. Queens seemed to favor a fast break, so the Gaels replied with one of their own and rapidly tired the visitors out. Santini jammed in 11 points in the first half to give Iona a 23-20 margin.

Continuing a wide-open, speedy attack, Iona shot quickly to a seven-point lead while Queens was practically standing still, widened it to 11 points before Queens could score again, and later opened it up to 16 points as the exhausted visitors grew despondent.

Chiamulera demonstrated his specialty, the drive-in underneath shot, so often that he personally widened the gap to 19 points, and Manny Kennedy made it 20 with a few minutes to play. Then Coach McDermott decided to clear his bench of subs.

Rosovsky played a splendid floor game, as he had against Siena, and connected on several lengthy set shots. Lyons was scoring from close quarters, at the bucket position.

In the preliminary the Iona Freshmen fought off the Queens Frosh, 44-41, with Dick Guerin grabbing high scoring honors. Guerin recorded 24 points, to raise his season's output to 270 for 14 games. The scoring:

Iona	G	F	P	Queens	G	F	P
Santini	7	1	15	Lessler	3	4	10
Chiamulera	6	3	15	Markbreiter	3	1	7
Kennedy	5	0	10	Kostyshyn	2	2	6
Rosovsky	4	2	10	Shapiro	2	2	6
Lyons	3	3	9	Bier	2	2	6
J. T. Kelly	0	1	1	Inz	3	0	6
Trimarchi	0	0	0	Wilson	1	1	3
Walsh	0	0	0	Burgraf	0	1	1
Croke	0	0	0	O'Meara	0	0	0
Blaney	0	0	0	Green	0	0	0
Totals	25	10	60	Totals	16	13	45

SENIORS, FROSH COP INTERCLASS CLASHES

The Seniors maintained their front spot in the Bellows Interclass hoop league yesterday by taking the Juniors into camp by a 44-27 count and the Frosh stayed in contention by outclassing the Sophs, 50-27. The fourth-year quintet is still unstopped, holding a decision over the Frosh among their wins.

Wykoff and Beaudrault sparked the Senior to the triumph, which wasn't settled until the final frame. The Juniors smashed to within two-points of a deadlock at the end of the third canto but they couldn't keep up the pace and finally had to yield.

For the first-year cagers it was Calarco, Newbury and Hayden who were the potent scorers and the Sophs were never really in the ball game. It was 20-8 at the half but the second year men rallied to only an eight-point deficit. However, the yearlings really tore loose in the final session and raced away with the verdict.

Juniors (27)	G	F	P	Seniors (44)	G	F	P
Saunders rf	2	1	5	Dahlgren rf	2	2	6
Crosby lf	2	1	5	Wyckoff lf	6	3	15
Levine c	3	1	7	Litchfield c	2	0	4
Gittens	1	0	2	Vitetta	0	0	0
Littlefield rg	3	0	6	Weissauer rg	2	0	4
Hoffman lg	1	0	2	Beaudrault lg	7	1	13
Totals	12	3	27	Totals	19	6	44

Sophs (27)	G	F	P	Frosh (50)	G	F	P
Phillips rf	1	2	4	Calarco rf	5	4	14
Holland	1	0	2	DiLorio lf	2	2	6
Dunn lf	1	0	2	Montanye	0	2	2
Thomas c	2	0	4	Cronquist	2	1	5
Lanza rg	2	1	5	Newbury c	5	3	13
Studwell	1	0	2	Hayden rg	5	0	10
Harmon lg	4	0	8	Quinn lg	0	0	0
Totals	11	3	27	Totals	19	12	50

Basketball

By The Associated Press
LAST NIGHT
National Association
Minneapolis 106, Tri-Cities 78
New York 89, Baltimore 77
Fort Wayne 91, Philadelphia 84
Indianapolis 68, Rochester 63.

JUMBO LYONS (16) of Iona College lays up the second basket of the game as Shapiro (22) and Kostyshyn (10), both of Queens College strive to block the shot last night at O'Connell Gym in New Rochelle. The Gaels marched to their 12th victory in 16 games by trouncing Queens, 60 to 45 — Staff Photo by Warren Inglese.

Sports Calendar

TODAY
Hockey
North Tarrytown vs New Rochelle, at Playland Rink, Rye, 6:45 PM.
Bowling
Larchmont Community matches, Larchmont Rec, 8:30 PM.
Acres League matches, Mamaroneck Rec, 8:30 PM.
Swimming
New Rochelle at Edison Tech, Mount Vernon Y.
TOMORROW
Schoolboy Basketball
F. E. Bellows vs Pleasantville at Pleasantville, 7:30 PM.
Mamaroneck vs Port Chester, at Mamaroneck Junior High School gym, 7:30 PM.
Stepinac at North Tarrytown, 7:30 PM.
Davis at New Rochelle, Gorton at Roosevelt, Yonkers at White Plains (all WIAA); Edison Tech at Rye, Harrison at Eastchester (both SWIAC), Pelham at Blessed Sacrament, Rice at Iona Prep, Scarsdale at Bronxville.
Independent Basketball
Mamaroneck Gaels vs Stamford Yerwoods, prelim at 7:30 PM.
Bowling
Mamaroneck Community matches, Mamaroneck Rec, 8:30 PM.
Larchmont Ladies matches, Larchmont Rec, 8:30 PM.
Swimming
Mamaroneck vs Iona Prep, at New Rochelle Y pool, 5 PM.

Three Splits Plus Forfeit In Frat Loop

Three matches were rolled in the Fraternal League last night at the Mamaroneck Rec and all ended in 2-1 decisions, the two Mamaro entries losing shutouts in the final game and the Washingtonville Young Men staging a comeback to gain their win. The Legion just went through the motions for the sake of individual averages, since they had garnered a 3-0 win by forfeit.

Anchorman Castellano of the WYMC outfit had no difficulty securing laurels for the encounters. He placed himself far in front in single tallies by socking a 233 in the middle game and wound up with a neat 606 pinfall. The Washingtonville leader posted two of the three scores that got into the 200 class and the other just reached the double-century marker.

The scores:

Mamaro FWD (2)				Odd Fellows (1)			
P'ker Sr	165	178	140	Blind	125	125	—
McMahon	157	159	150	Radcliffe	—	154	162
H'phreys	149	147	128	Pal'zzolo	110	124	134
Goetze	163	200	157	Ru'gaber	149	167	146
Rickert	139	177	155	Pekrul	144	162	175
				Blind	125	—	—
				Julier	—	—	130
Totals	773	861	730	Totals	653	732	747

Mamaro Foxes (2)				Kiwanis (1)			
A H'han	183	152	143	Wright	166	161	157
Clapp	165	141	160	Brady	149	137	169
T P'er Jr	175	138	122	Blind	125	125	125
J H'ahan	157	181	159	Keech	190	174	168
Webber	159	170	157	Blind	125	125	125
Totals	839	782	741	Totals	755	722	744

WYMC (2)				Vigilantes (1)			
N'angelo	165	152	171	Vitetta	171	141	116
DeA't'nio	145	134	121	Z'man Sr	113	160	150
Blind	125	125	125	O'D'nnell	148	128	122
Brescia	132	125	167	LaBru'no	160	148	146
Cast'lano	173	233	200	Z'man Jr	169	148	159
Totals	740	769	784	Totals	761	725	593

MURRAY TO COACH DUKE

DURHAM, N. C., (AP) — William D. "Bill" Murray, athletic director and football coach at Delaware, yesterday was named football coach at Duke. The former Duke star succeeds Wallace Wade, who resigned to become the first commissioner of the Southern Conference.

Softball Pilots, Officials Meet Tomorrow Night

The second 1951 meeting of the Mamaroneck Softball League's officials and team managers will take place tomorrow night at the American Legion, Post 90 clubhouse on Prospect Avenue. Plans for putting the MSL on a sound financial basis before the start of the new campaign, and other organizationation matter will be discussed. The group convenes at 7:30 P. M.

Loop head Bill O'Connor and Secretary-Treasurer Lou Fusco have called for the manager, or a representative, of each prospective league entry to be present at tomorrow's parley. Seven clubs filed their entrance applications at the first confab.

One of the important things that officials hope to settle is complete details for the dance they will sponsor at the Legion Hall on March 2.

2ND SPORTS SHOW SET FOR CENTER

WHITE PLAINS—

Early preparations for the second annual Southern New York Sports Show which will be held at the County Center, April 3-8, indicate that this year's exposition will be replete with items of interest.

In addition to the exhibits the management, which consists of Lou Pieri of Providence, R. I., and Julian Olney of Armonk, are rounding up acts which will be presented from the stage and in the huge tank—one of the largest to be erected indoors in the United States.

The show is sponsored by the Southern N. Y. Fish and Game Association, Henry Schlichting of Tuckahoe, heads a committee chosen by the group.

A show feature, begun last year, will be the casting rodeo which in its initial effort brought out more than 70 entrants, among them the East's leading exponents of the fishing art. A special division for Westchester entrants will insure prizes going to the local talent.

OLYMPIC RIDERS TRAIN AT SECOR

WHITE PLAINS—

Five candidates for the pentathlon event of the Pan-American games—a small-scale New World version of the Olympics slated for Buenos Aires, Argentina, from Feb. 25 to March 8—have been training for riding competition at Secor Farms Riding Club for the past six months.

Three of the candidates will be selected for the pentathlon, an event in which each contestant participates in shooting, fencing, swimming, and running in addition to riding. Representatives of 21 nations are expected to vie in the games.

In the riding run-offs held this week at the club, the candidates—who include a civilian and four Army officers — each took five horses over a given course to be judged on performance, time, knockdown, jumps, refusals and spills.

Would-be pentathletes are John Wofford of Fort Riley, Kan., Capt. James W. Howe, an instructor in Spanish at the U. S. Military Academy; Capt. Guy G. Troy, 32d Armored Cavalry, Fort Meade, Md.; Lt. James M. Thompson, Fort Belvoir, Va., and Lt. Gail F. Wilson, 82d Airborne Division, Fort Bragg, N. C.

FAMOUS AIR TIMER FLAGGED BY DEATH

LOS ANGELES, (AP) — The Official Timer flapped a checkered flag yesterday at Larry Therkelsen.

Death came to the sixty-eight-year-old aviation figure after a heart attack.

Therkelsen's own checkered flag — he was Official Timer of record-seeking flights originating on the West Coast—bore the signatures of hundreds of aviation's great. Best known as the starter for the Bendix air races to Cleveland, Therkelsen scored many of the records set in aviation's record-breaking past 20 years.

Officially, Therkelsen was West Coast representative of Federation Aeronautique Internationale, aviation records organization. He also was West Coast events manager for the National Aeronautic Association.

Boxing

FIGHTS LAST NIGHT
By The Associated Press
DETROIT—Ike Williams, 143, Trenton, N. J., stopped Vic Cardell, 145, Hartford, Conn., 9, non-title.
MIAMI BEACH, Fla.—Reuben Jones, 167¾, New York, outpointed Billy Kilgore, 166½, Birmingham, Ala., 10.
MANILA—Dado Marino, 119½, Hawaii, outpointed Danny Campo, 116, Manila, 10, non-title.
OAKLAND, Calif.—Beau Jack, 140, Augusta, Ga., outpointed Emil Barao, 137, Hayward, Calif., 10.

Gaels Tackle Stamfordites In Hoop Fray

Friday night basketball resumes at Mamaroneck Avenue School Gym this week as the local Gaels take to their home hardwood against the power-packed Stamford Yerwoods. There was a layoff in the regular Gael home series last week because the locals had engaged in five tussles and were a bit tuckered out.

Tomorrow's tilt looks like a big road-block for the Gaels, mainly because Stamford holds two impressive victories over the Port Chester Crusaders. The Mmaroneck quintet had trouble with Port Chester twice and salvaged one win. Thus far the Yerwoods have captured 15 and been licked only once.

The Gaels have notched 11 triumphs and slipped four times and they have yet to find a club that can outclass them.

The locals have a four-game home winning skein going and much credit for it goes to Tinker Lord, now number three scorer on the club with 115 markers. Gil Allen and Pint Murray, the forwards, have bagged 149 and 130 respectively. Lord has developed from a strict rebounder and defensive player into a point threat.

Klem, 76, Gets Better; Umpire Ill in Florida

MIAMI BEACH, Fla., (AP)—"Slight improvement" was reported today in the condition of William J. "Bill" Klem, veteran National League baseball umpire.

Klem has been critically ill at his Ventian Island home for several months but his long-time friend and physician, Dr. S. D. W. Light, said he showed some improvement over the weekend and was "a little better."

Klem, who will be seventy-seven on Feb. 22, served as National League umpire from 1905 to 1941.

Hockey

By The Associated Press
LAST NIGHT
American League
Buffalo 3, Pittsburgh 2
Providence 6, Indianapolis 2
Springfield 4, Cincinnati 3
St. Louis 5, Cleveland 2.
Eastern League
Boston 5, Atlantic City 1

LOU BOUDREAU, left, holds up a Boston Red Sox uniform with manager Steve O'Neill in the equipment room at Fenway Park. Boudreau, former Cleveland manager, contracted to play with the Red Sox this year, attended the baseball writers' dinner in Boston.
—Associated Press Wirephoto

Orange Quintet Host To P.C.; BHS Treks To Pleasantville

Bellows and Mamaroneck cage combines have fine chances to improve their seasonal and league records tomorrow night as Westchester scholastic hooping picks up once again. The Panthers, who lost absolutely no face in getting shaded by Stepinac on Tuesday evening, will go up county to tackle the Green-clad Panthers of Pleasantville while Mamaroneck, fresh from its initial victory taste, will be trying to shear Port Chester's Rams on the local Junior High School court. The usual Jayvee scraps start both programs.

The MHS orange shirts figure to have the toughest time, since they play host to a Sawpit quintet that always comes close but thus far has had trouble breaking even on the tight battles. On Tuesday the Rams were nipped by Harrison but they had trimmed the Huskies in a previous meeting. On the basis of that alone they look like an ever-so-slight favorite in tomorrow's tiff. Coached by Joe Angello, Port Chester—like Mamaroneck — has not had a WIAA League success as yet. Their main tallying threats are Walt Smalley and Jack Gallagher.

Bellows looks like a good pick over Pleasantville but the Green quintet is always hard to tame on its home floor. The Rye Neck squad is in a tie with Edison Tech and Harrison for first place in the SWIAC and they cannot afford to trip on what might be classed as an easy one. Pleasantville was beaten by Scarsdale yesterday, 59-46, but owns wins over Rye, Alexander Hamilton and North Tarrytown. In the league, Pleasantville is owner of one win in four tries and was upset by Eastchester last Friday. Geoff Hall and Stu Nadle are the mainstays of the outfit.

While Bellows and MHS are struggling, Stepinac will be at North Tarrytown trying to repeat a win over the Headless Horsemen. The Crusaders encountered plenty of trouble from NT in the first meeting and the return engagement could be even closer than the 62-59 final registered by the parochial schoolboys on their own court.

In other SWIAC tiffs tomorrow, Edison Tech will be at Rye and Harrison invades Eastchester, while the WIAA slate has Davis testing New Rochelle in Huguenot town, Gorton at Roosevelt and Yonkers going into White Plains for a battle of the unbeaten.

Larchmont 5 Among Rye Pioneers Court Tourney Selections

Six more crack quintets were yesterday selected for the 12th annual Rye Pioneer Invitation Tournament, and among the final half-dozen was the Larchmont LTs. Other Pioneer Athletic Committee choices were the St. Mary's Gaels of Port Chester, Hastings Southsiders, Unioneers of Yonkers, Bedford Hills Legion and the Knefers Sports, another Yonkers cage group.

The first six units chosen for this year's version of the widely followed tourney were: Rye Pioneers, Mount Vernon Scarlets, Stamford St. Martins, Our Lday of Grace of the Bronx, Sheas Shamrocks of Greenwich and the New Rochelle Bonefros.

The Larchmont aggregation has much of the personnel of the former St. Augustine's Saints, and Tony Loiaconi, the versatile Saint playing-coach, will be at the helm. Loiaconi is certain to have former Fordham forward Gene Doherty and ex-Manhattan speedster Joe Cullen in his lineup. He will name the other members of his tourney roster in the near future.

Hastings will be going after its third Pioneer crown and Bedford Hills also captured two pre-war tourneys. The Unioneers have practically the same club that represented the Hollows AC last year, finishing second. The Saints have reached the final round twice, but have yet to cop a title at Rye. The Knefers are said to be one of the fastest teams in the county independent hoop pictures and are a real dark horse.

The tournament gets rolling on Sunday afternoon, February 18th and elimination rounds continue on the nights of February 19, 20, 21 and 22. The title tilt and consolation contest will take place Sunday afternoon, February 25. Three big trophies are to be awarded to the top trio.

Harder Signs on Again As Cleveland's Coach

CLEVELAND, (AP) — Mel Harder signed his 24th contract with the Cleveland Indians today —the fourth he has signed as a coach.

Harder, onetime pitching ace, is credited with helping to develop such present day first line hurlers as Bob Lemon, Early Wynn and Mike Garcia.

TUSCON TOURNEY GETS UNDER WAY

TUCSON, Ariz., (AP) — The $10,000 Tucson open golf tournament starts today with a field as wide open as the surrounding desert.

The experts say you'd probably need a dozen guesses to come up with the eventual winner.

This is a tourney in which you have to shoot par golf for four days in a row to win street car money.

Yesterday was a good example. A chill wind blew across the 6,402-yard par 70 El Rio Golf and Country Club course yet 24 pros played under par and they weren't really bearing down.

Chandler Harper of Portsmouth, Va., the current PGA champ, took last year's Tucson event with a 13-under par 267.

Asked who will win if he doesn't, the easy-going Southerner said, "Lloyd Mangrum is my first choice if he is in shape. You also have to reckon with Lew Worsham and Cary Middlecoff."

Mangrum took a shot of pain-killing novocain yesterday and then went around the course in even par. Afterwards he said the pulled muscle in his back that has been such a nuisance to his game didn't bother him.

Worsham, the Oakmont, Pa., pro who took top money in the Phoenix open last week, had a 66 yesterday. Middlecoff, the Memphis, Tenn., dentist, was only one stroke behind. Art Wall Jr. of Bronxville, N. Y. posted a 65 score yesterday.

Seagram's 7 Crown. Blended Whiskey. 86.8 Proof. 65% Grain Neutral Spirits. Seagram-Distillers Corporation, N. Y.

WET WEATHER AHEAD!

Rubber Footwear for the Family

Ladies' — Boys' — Girls'
Rubber Boots
4.25 Value
Red, Brown, White, Black
3.45

Side Zipper
BOOTS
Value 5.25
3.95

Also Complete Line of Rubber Arctics and Boots

OPEN FRIDAY UNTIL 9 P.M.

"Always a Square Deal"

LENNY'S
MAMARONECK'S FINEST
Army & Navy Store
317 Mamaroneck Ave.
MAm'k 9-1431
"The Store with the Red Front"

...LE THEATER Starring Popeye

Yonkers, Plainsmen In Unbeaten Battle

With Pelham Memorial High School's 36-game victory string ended on Tuesday, Westchester now lists only two unbeaten quintets—White Plains and Yonkers.

But, by midnight tonight, just one will remain with the lone unblemished slate among the 50-odd county scholastic cage teams.

The undefeated fives collide tonight in a WIAA game at the Tigers' lair. Both post 6-0 records.

Also depleted was the next-ranking group of once-beaten clubs, which lost two members, and now lists eight schools. Heading this group is Archbishop Stepinac High of White Plains, with 10 wins, most produced by any of the county schools to date.

Following are New York School for Deaf and Hackley (9-1); Edison, Pelham, New Rochelle and Ossining (all 6-1), and Peekskill Military Academy (5-1).

Knocked from their perches in this ranking were Gorton (toppled by White Plains) and Scarsdale toppled by Pelham.

Another duo of quintets also broke losing streaks to leave but three clubs who have yet to record initial victories. Chalking up first wins were Mamaroneck (after six losses) and Tuckahoe. The latter had lost seven this year and 10 during the preceding campaign, thus ending a 17-game losing streak.

The Westchester-area scene continued to be dominated by Mahopac, now showing 11 straight wins against no losses and Horace Mann (9-0) and Barnard (6-0). Iona led the trio of college teams with a 12-4 mark while White Plains State Tech showed 7-3 and Concordia College, 1-8.

NR SEXTET RIPS TARRYTOWN, 5-2

By PHIL KAPLAN

Scoring in every period, New Rochelle High's hockey team dumped North Tarrytown, 5-2, last night at Rye to move into the second round of Westchester Interscholastic Hockey League competition as undisputed leader.

Coach Willis I. Thomson unleasher all four strings in every period as the Huguenots completely dominated the ice, extending their league record to four victories. Spearheading the offense were Babe King and Fyfe Dollar, backed up by the excellent defensive work of Bill Bruce.

Most impressive of all was the display of strength the Huguenots gave through all four strings. Through Dollar led the scoring with two unassisted goals, the three remaining New Rochelle markers were all scored by second liners—Orsan McPherson, Dave Bruce and Ken McKenna.

The first period proved a testing of strength until McPherson at the 7:15 mark broke through to put the Purples ahead. Dollar started the ball rolling in the second period by stretching Tarrytown's net just 30 seconds after face-off. Bruce took a nice assist from McKenna to fire in a third New Rochelle score.

The Tarrytowners began to move when Collier, assisted by Forman, slid one past goalie Bob Aldrich. Forty-seven seconds later Forman put one in, assisted by Collier, and the Huguenot first line came back in to cool things off.

A second goal by Dollar, twenty-eight seconds after the beginning of the third period, put the Huguenots comfortably ahead so the reserves could again take to the ice. McKenna iced the game with the final tally.

SANTA ANITA PURSE RICHEST IN HISTORY

ARCADIA, Calif. (AP) — Money may not be everything but it will be the most important feature of all when the Santa Anita Maturity is staged tomorrow for a purse of more than $200,000.

Shooting at the golden target, the richest in the history of horse racing, will be the finest field of four-year-olds which can get up to the post out here.

If 11 parade to the post tomorrow along about 7:35 EST, the gross value of the race will be $205,700, and the winner will net either $144,325 or $134,700.

The mile and one-quarter event carries a purse structure that varies according to several factors, such as special awards to California breeders whose products land in the money.

In any event, the money awards will top the previous high marks in turf annals for a single race—the $146,320 gross value of the 1946 Santa Anita Handicap and the net $108,400 won by Azucar in the inaugural Santa Anita Handicap in 1935.

The Vanderbilt entry of Next Move and Bed O'Roses, figures to be the choice of a crowd expected to number 50,000 or more, with Kings Ranch Beau Max probably the next in public fancy.

Sports Calendar

TODAY
Basketball
F. E. Bellows vs Pleasantville, at Pleasantville, 7:30 PM.
Mamaroneck vs Port Chester, at Mamaroneck Junior High gym, 7:30 PM.
Edison Tech at Rye, Harrison at Eastchester (both SWIAC), Davis at New Rochelle, Yonkers at White Plains, Gorton at Roosevelt (all WIAA).
Independent Basketball
Mamaroneck Gaels vs Stamford Yerwood, at Mamaroneck Avenue School gym, prelim at 7:30 PM.
Swimming
Peekskill High vs Mamaroneck High, at Huguenot YMCA pool, 5 PM.
Bowling
Mamaroneck Community matches, Mamaroneck Rec, 8:30 PM.
Larchmont Ladies matches, Larchmont Rec, 8:30 PM.
Softball Meeting
Meeting of officials and managers of Mamaroneck Softball League, at American Legion Clubhouse, Prospect Avenue, 7:30 PM.
TOMORROW
Basketball
Iona College vs John Carroll College, at County Center, White Plains, 8 PM.
Bowling
Junior matches at Mamaroneck Rec.

Larchmont Host For Return Match Of Local Keglers

The Larchmont March of Dimes drive will be aided Sunday when the return match of Larchmont vs Mamaroneck bowlers is staged at the Larchmont Recreation center, starting at 3 P. M. Mamaroneck's star-studded contingent of keglers captured the laurels by a safe margin on their "home" alleys last Sunday but the return clash is expected to be much closer with Larchmont rolling in tis back yard.

Both teams probably will use the same lineups they tossed into competition last time. Joe Masto captains the Larchmonters and Charlie Lanza is Mamaroneck team director.

GEHRMANN AIMS AT MILE RECORD

BOSTON, (AP) — Don Gehrmann, the seemingly unbeatable thin man among the nation's milers, not only is expected to win his 37th consecutive race tomorrow night but some think he might break Gil Dodds' indoor mark of 4:05.3.

And if he should be hustled into better time by a pair of FBI Agents—Fred Wilt and Horace Ashenfelter — the Rev. Gilbert Dodds will be at Boston Garden as a witness.

Dodds, now track coach at Wheaton (Ill.) College, is scheduled to start the Hunter Mile, one of the features of the 62d Boston A. A. meet.

Last week in New York Gehrmann was forced to run the mile in 4:05.7.

Also in the field are last year's winner, John Joe Barry, an American born Irishman from Villanova, and Sweden's Ingvar Bengtsson.

Track experts are virtually unanimous in naming Reggie Pearman of New York as probable winner of the Lapham 1,000-yard run.

Among his adversaries are Roscoe Brown who holds the track record of 2:11, Cornell's Bob Mealey, Phil Thigpen of Seton Hall and Larry Ellis of New York U.

The Rev. Robert Richards, who pole vaults as Bob Richards, exceeded 15 feet last week in New York and now is aiming at Connie Warmerdam's indoor mark of 15 feet, eight and a half inches set in Chicago in 1943.

Tuscon Open Golf Without Big Favorite

TUCSON, Ariz., (AP) — The $10,000 Tucson open golf tourney is still without a cut and dried favorite today as experienced Jim Turnesa of Briarcliff, N. Y., leads a well scrambled field into the second round.

Although 14 men are ahead and another eight are even, Lloyd Mangrum of Chicago, and Cary Middlecoff of Memphis, Tenn., strengthened their positions with the gallery yesterday.

Turnesa could do no wrong with his approach shots. They carried him to a six under par 64. Of course there was nothing the matter with his driving and putting. "But," he said, "when you get as close to the pin with your irons as I did, you don't have to worry about putting."

As far as Turnesa is concerned the flat, 6,492-yard El Rio Golf and Country Club course, isn't easy. "So far I've never found an easy course," the stocky New Yorker claimed. "But I sure liked those six birdies."

Jack Burke Jr. of Houston, Texas, Bob Watson of White Plains, N. Y., and Ralph Blomquist of Glendale, Calif., are just a stroke behind. Four others have 18-hole totals of 66 and five more have 67's.

BUTTON HAS FIGHT FOR SKATING TITLE

SEATTLE (AP)—World champion Dick Button, trying for his sixth successive national title, goes into the finals of the United States Figure Skating Association championships tonight with a slim lad from Colorado blistering the ice at his heels.

Button, twenty-one-year-old Harvard sophomore, made a clean sweep of last year's event, but ran into his toughest competition yesterday in the person of Jimmy Grogan of Colorado Springs, sidelined a year ago wtih a pair of fractured ankles.

Three of the five judges rated Button best in school figures, but two gave the call to Grogan and the decision will be in doubt until the free-skating competition tonight.

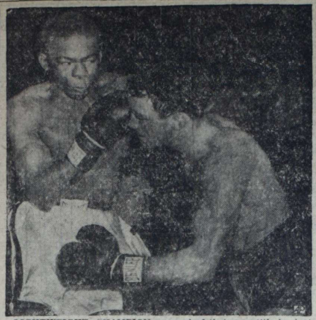

LIGHTWEIGHT CHAMPION Ike Williams, left, misses a left jab but lands a short right chop on the face of Vic Cardell of Hartford, Conn., in the fifth round of their non-title bout at Detroit. Cardell failed to answer the bell for the ninth round.
—Associated Press Wirephoto

Petrie (Who Else) Far Ahead In Schoolboy Court Scoring

Despite the fact that he continues to prefer play-making to shooting and rarely takes aim at the basket in the first quarter, Eddie Petrie's scoring stock continued to grow. The dead-pan, dead-eye Bellows basketball demon added 58 points to his season total in the last week an, despite his size, looks like the greatest thing to hit Westchester since the blizzard of '88. The even six-footer has now pumped 85 goals and 48 fouls through various county hoops for 218 markers, a 27-plus average for eight contests.

With Pistol Petrie leading the entire county in scoring efficiency, it is not startling that the local point record should be a bit one sided. However, Tommy Carino more than holds his own in the tallying, having added 30 in the last week to stay ranked second with 103 markers for seven outings. Almost 15 a game.

Standing third is Bellows center Ken Dellner on 55 markers, Dave Cvaniga of the Hilltoppers is fourth at 51 and the top five is rounded out by Panther Frank Pokorny, owner of 44 tallies. Pokorny sat out two tilts with a twisted ankle so he has been doing fairly well.

For their eight encounters, the Rye Neck cagers have dropped 167 goals through the rim and meshed an even 100 free flips. Mamaroneck has hit for 118 two-pointers and lofted 84 free tosses accurately. BHS is 5-3 on the season, the Tiger 1-6.

The scoring:

Player	Team	G	FG	F	Pts.
Petrie,	Bellows	8	85	48	218
Carino,	Mamaroneck	7	42	19	103
Dellner,	Bellows	8	18	19	55
Cvaniga,	Mam'k	7	16	19	51
Pokorny,	Bellows	6	18	8	44
Faillace,	Bellows	8	16	8	40
Evangelista,	Bellows	8	16	5	37
Collins,	Mam'k	7	15	4	34
Donato,	Mamaroneck	7	12	9	33
Rex,	Mamaroneck	7	11	10	32
Boyle,	Mamaroneck	5	12	4	28
Costa,	Bellows	8	7	5	19
Koch,	Mamaroneck	7	4	9	17
Fischer,	Bellows	4	3	2	8
Finneran,	Mam'k	8	2	3	7
Cummings,	Bellows	7	2	3	7
Ricci,	Bellows	5	2	0	4
Giancola,	Mam'k	5	1	2	4
DeRuzza,	Mam'k	1	2	0	4
Schmidt,	Mam'k	5	1	1	3
Mitlehner,	Mam'k	2	0	3	3
Wellman,	Bellows	3	0	2	2
Capparratta,	Mam'k	1	0	1	1

GROCERS, PATROL, HOOKS GARNER 3

The Grocers and Patrol swept three games and the Hook and Ladder took a forfeit in Community League ten-pin shutouts at the Larchmont Rec Center last night. In the other loop encounter, the Taximen were shaded by the Spamen, 2-1.

Out of the kegling of seven teams, only three games of more than 200 pins resulted and Joe Wilson of the Grocers accounted for two of them. His 241 starter was plenty for high single and he soared to 606 for undisputed possession of high series. Johnny Guad's 220 was the only other contending game in single tallies and no one came within 50 timbers of challenging for high three.

The scores:

Patrol (3)				Jolly Five (0)			
Moritz	164	191	—	Soriano	119	—	—
M'Connell	141	175	172	Meyer	111	—	118
Stevens	160	174	158	Guad	127	98	—
Utz	150	151	134	Colas'nno	186	149	142
Burns	178	149	137	LiBrandi	183	194	132
Blind	—	—	125	McGovern	—	114	147
				Ely	—	135	144
Totals	793	840	726	Totals	726	690	683

Spamen (2)				Taximen (1)			
Ianello	187	139	—	Anton	187	153	167
LiSanti	169	191	158	Conte	156	—	—
Thompson	149	—	111	Mirande	161	167	169
LiBrandi	195	166	179	Guad	144	220	155
Wilson	149	179	167	Masto	171	156	134
Stein	—	148	145	Caspino	—	159	125
Totals	849	825	760	Totals	819	855	750

Grocers (3)				Fingers (0)			
Condro	132	179	179	Milone	121	181	137
J.Wilson	241	204	161	Blind	125	125	125
Gibson	193	167	152	Conte	135	147	149
Francella	141	160	169	Splendido	196	173	145
Loiaconi	122	192	189	Sganga	169	140	190
Totals	829	902	850	Totals	746	766	746

NL Celebrates 75th Birthday With Living Greats On Hand

NEW YORK, (AP)—Baseballs greatest living players, headed by the great Ty Cobb and Rogers Hornsby, took over the town today as the National League celebrated its 75th birthday at the Broadway Central Hotel.

Ceremonies in front of the hotel, where the circuit was born on Feb. 7, 1876, were scheduled for this afternoon. Ford Frick of Bronxville, president of the league, was to act as master of ceremonies and his initial chore was the reading of a message of greeting and congratulations from President Truman.

Mayor Vincent Impellitteri was to be on hand to make a dedication speech and unveil a plaque sponsored by the New York State Historical Association.

Weekend of Festivities

The birthday party will set in motion a whirl of events lasting over the weekend that promises to close the off season in a blaze of action.

Tomorrow the club owners of the National and American League will hold their annual February meeting, separately. On Sunday, some 1,400 guests, including Commissioner Albert B. Chandler will attend the 28th dinner of the New York Chapter of the Baseball Writers Association.

Chandler is scheduled to deliver a speech at the writers festival It is assumed the commissioner probably will be available at the league meetings. It is doubtful whether there will be a joint session, since the agenda does not call for one.

However the four-man committee, appointed by the two leagues following Chandler's repudiation last December to screen possible successors to Happy, may request a special meeting of the 16 club owners.

Happy Hopes for Fair Play

The commissioner said in Boston last night he hopes for "fair play in the American tradition" in his dispute with the clubowners.

All but seven of the 23 living members of the Hall of Fame were scheduled to appear today. Among the first to arrive were Cobb, Hornsby, Fred Clarke, former outfielder and manager of the Pittsburgh Pirates; George Sisler, ex-first baseman and manager of the St. Louis Browns, and Charlie Gehringer, who starred at second base for the Detroit Tigers.

Weather conditions were delaying the arrival of a majority of the sixteen who are to attend along with Arlie Latham, at ninety-one the oldest living ex-major league player, and eighty-one-year-old John A. Heydler, former National League president.

Others expected include Cy Young, Tris Speaker, Eddie Collins, Hugh Duffy, Carl Hubbell, Kid Nichols, Pie Traynor, Ed Walsh, Mickey Cochrane, Mell Ott and Jimmy Foxx.

Three Shutouts Rolled In Coil-Maker League

NEW ROCHELLE—

The Waxers, Leaders and Hypots shut out their opponents in the Coil-Makers League No. 2 at American Bowling Center last night. The Flybacks and Winders took two games. The scores:

Waxers (3)				Transformers (0)			
Northrup	113	133	124	Blind	143	143	143
Gagnon	130	104	36	Blind	119	119	119
Hardy	157	193	140	Esposito	113	138	103
Handicap	26	26	26				
Totals	426	456	376	Totals	375	400	365

Three Rejects (0)				Leaders (3)			
Tesoro	132	104	139	DeStefani	160	117	120
Poggioli	107	71	87	Farrell	121	148	122
Corsaro	154	202	163	Greco	150	118	158
Totals	393	377	389	Totals	431	383	400

Hypots (3)				Powers (0)			
Mullen	170	136	143	Boecker	156	159	133
McIntyre	140	155	153	Snt'romita	97	102	107
C'ningh'm	159	122	152	Pompei	158	114	133
Totals	469	413	448	Totals	411	370	373

290's (1)				Flybacks (2)			
Bucello	170	87	110	DiStaola	145	129	163
D'Onofrio	164	154	198	Bonn	106	105	134
Guccione	85	78	116	Thompson	126	152	172
				Handicap	1	1	1
Totals	419	319	424	Totals	378	387	470

Winners (2)				289's (1)			
E.Forst	172	135	125	DiPippo	166	116	157
P.Forst	115	98	102	Blind	68	68	68
R.Forst	190	173	178	Carbone	161	171	179
				Handicap	22	22	22
Totals	477	406	405	Totals	417	377	426

TO SHOW BIG RED FILMS

WHITE PLAINS—

Hal McCullough, assistant football coach and head scout at Cornell University, will show films of the 1950 football season at the Cornell Club of Westchester football smoker at 8:15 P. M. Monday in the Roger Smith Hotel.

MOTTS EARN SHUTOUT IN ACRES PIN LOOP

The solo shutout in Acres League bowling at the Mamaroneck Rec last night was registered by the Motts while the Bassett and Disbrows were capturing 2-1 verdicts in the weekly program.

Helgnen of Bassett rolled 230 to edge out Schmitt of Disbrow, who had 223 for top single tally. Schmitt recorded a 235 triple but he also was nipped in that department as Greenbaum of Richbell posted a 538 pinfall.

The scores:

Richbell (1)				Disbrow (2)			
Goodman	175	171	151	Bell	190	166	152
White	114	158	124	MacAr'ur	168	159	147
Pinney	152	178	187	Roth	144	90	115
Dove	132	120	132	Schmitt	223	166	146
Gr'baum	202	153	183	Poillon	185	175	140
				Handicap	58	58	58
Totals	775	780	777	Totals	948	794	738

Palmer (1)				Bassett (2)			
O'Rourke	167	125	168	Zvirn	128	147	177
Newman	129	116	113	Chalif	114	114	151
Blind	135	135	135	Douglas	114	145	158
Madey	134	147	169	Helgren	230	157	132
Harper	198	176	123	Futtman	151	158	170
				Handicap	18	18	18
Totals	763	687	708	Totals	755	749	806

Mott (3)				Fen. Cooper (0)			
Hall	162	150	132	Mullins	135	121	120
Hatzel	145	167	130	Westphal	155	153	159
Me'smith	123	143	154	Dahlgren	105	138	106
Blind	145	145	145	DelV'chio	143	165	107
Bell	158	199	153	Starck	122	131	129
				Handicap	66	66	66
Totals	736	804	714	Totals	726	774	687

'Gabby' Street Better Left Ill by Operation

JOPLIN, Mo., (AP)—The condition of Charles "Gabby" Street improved slightly yesterday, but he is still listed as critically ill.

The former major league baseball player and manager entered a hospital last week. He has been in a weakened condition since an operation last Summer.

Street, sixty-eight, was manager of the St. Louis Cardinals in the early 1930s.

PIONEERS CLASH WITH TOP RATED BRONX 5 SUNDAY

The field goals should fly thick and heavy Sunday afternoon when the Rye Pioneers place their untarnished record on the line against the highly rated Our Lady of Grace quintet in a 4 P. M. clash at the Rye YMCA.

The Our Lady of Grace cagers hail from the Bronx and are currently well on their way to a successful defense of the New York State CYO championship. In a recent outing they tripped the Don Bosco Big Five by a ten-point margin at Port Chester.

The Pioneers took care of the tough Hastings Southsiders last Sunday, 70-60, and before that licked the Solin Sports AC of Long Island, a batch of ex LIU standouts. They are coached by former Fordham University assistant pilot Jim Brody and are classed as one of the most resourceful quintets in Westchester.

Sunday's scrap could very well hinge on the outcome of a pivot skirmish between six-eight Chet Kluginski of the Bronxites and six-four Tom Coogan of Rye Supporting the lanky center for Our Lady will be six-four Ed Isidore, former Iona College star, six-three Bill Leminick, poperty of the NY Giants, Capt. Bill Cappasso of Manhattan College and Harry Chimulera, one of the current Iona College scoring mainstays.

Opening for the Pioneers will be ex-Larchmont Saint Dave Latimer, Jim Cunningham, six-seven Rye High School 1950 star Jim Donovan, Coogan and speedy Bellows grad Harvey Harriott. Joe Digilio of Fordham U. and Dick Guerin, leading scorer on the Iona Frosh squad, will be held in reserve.

School League Alters Division For Cage Play

WHITE PLAINS—

Officials of the Westchester Private and Parochial Schools Athletic Association voted last night to divide competition in the annual association basketball tournament into Classes A, B and C instead of the usual two divisions. The action was taken at the mid-Winter dinner meeting of the loop at Dick Hayes' Place.

According to the new plan, winners will be established in each group with the Class A and B champions competing for the open title. Winner of the Class C event will not be eligible for the open crown. The PPSAA tourney is slated for March 5-10 at the County Center.

One other major decision at the meeting was the selection of Hackley School as site of the association tennis tournament.

Vic Gabriel of Peekskill Military Academy, president of the PPSAA, conducted the meeting.

Hotshots Steamroller Glober Trotters, 87-41

With four men reaching double figures,the Hotshots poured it on the Globe Trotter, 87-41, yesterday in a Junior League fray at Murray Avenue School.

Top scorer for the winners was Kaufman who had the game-high of 27 tallies. Carducci meshed 21 and Muench 19 for the victors while N. Peterson's 17 paced the Globe Trotters to a good try in the high scoring cage battle.

The box score:

Hotshots (87)	G	F	P	Globe Trotters (41)	G	F	P
Muench rf	8	3	19	N Peterson c	8	1	17
Kaufman c	13	1	27	Phillips rf	1	0	2
Carducci lf	10	1	21	Mathus lf	4	0	8
Sch'inscky rg	3	1	7	J Peterson rg	0	0	0
Carpino lg	5	1	11	DeBartolo lg	6	2	14
McCaully c	1	0	2	Chirininan c	0	0	0
Totals	40	7	87	Totals	19	3	41

IEY Penn Rally Licks Rival Dartmouth Five

NEW ROCHELLE—

Pennsylvania rallied to lick Dartmouth, 21-16, in the Eighth Grade basketball in intramurals at Isaac E. Young Junior High yesterday. Princeton walloped Columbia, 30-18, with Bradshaw getting 13 points.

In the Seventh Grade, New York University stopped Colgate, 14-6, and Fordham edged Holy Cross, 14-13.

Hockey

By The Associated Press
LAST NIGHT
National League
Toronto 3, Montreal 1
Detroit 3, New York 2
Chicago 5, Boston 2

Once Over Weekly

By GUIDO CRIBARI

IT'S ALL IN THE COACHING

It's no mere accident that some schools over the years fare considerably better than others in the field of scholastic athletics. Many things are involved, such as size of enrollment, training, etc. Coaching, we believe, plays the most important part in the success of the schoolboy venture. This is apparent to any and all who follow closely the doings of the schoolboy athlete. As proof we could site such tutors as Les Beck (basketball), Glen Loucks (football) and Art Lynch (track), who year in and year out rate among the elite in the respective sports. There are many others, but to stress a point we singled out those who came immediately to mind.

The aforementioned is nothing more than a roundabout approach to an incident that took place at the Millrose Games in the Garden last Saturday. And that was Pelham High's triumph in the featured one-mile interscholastic relay event. Coach Dick Lacey of Pelham is another who ranks up among the best of the coaches. His record over the years proves it.

Lacey took four boys down to the Garden and beat the best around, including many top prep schools in the Met district. Again, this was no accident. It is the result of careful planning, training and coaching. It's gotten so that one expects Lacey and Lynch-coached track teams to prevail consistently. And what's more they seem to.

And so to Coach Lacey and Pelham runners Jim Harris, Bob Gambera, Doug MacLeod and Eph Klots, a deep bow for a job well done.

* * * *

CIRCLIN' THE BASES

Joan Wright of Leewood doing another fine job as publicity chairman for the Women's Met Golf Association . . . Sports Ed Dick Carpenter of the Mamaroneck Times called Bellow's win over Edison Tech.

* * * *

Ed Emes of Mount Vernon, a member of the American Olympic team back too many years ago, is catching up on his reading these days. Seems Ed suffered a broken leg in an unusual driveway accident recently and will be confined indoors for some time . . . Alderman and fight official Joe Vaccarella of Mount Vernon writes from Miami "getting in shape for the next round." Now what round could Joe possibly be referring to? . . . Don Scanlon of Mamaroneck averaging 11 points per game and sixth leading scored in Eastern Intercollegiate race for Pennsylvania U cagers . . . Tony Veteran of Elmsford due for some big sports years to compensate for the poor seasons his schoolboy athletes have experienced lately . . . Cameraman Henry Sarno of the famed Yonkers shutter clan heading for the alter . . . Sportscaster Marty Glickman of New Rochelle has a good little yarn on the 'casting business in the initial issue of Yonkers Trot News. The Raceway's new organ, incidentally, informs that the winningest daily double combinations last season were 1-1, 4-4. . . . Iona hit the collegiate cage big time with that rousing win over powerful Siena last Saturday. The Gaels should pack 'em in the Center tomorrow night against John Carroll College.

* * * *

Doug Ford and Dick Mayer, two of the younger golf pros around these parts, are among the 10 top money winners on the golden circuit this season. Rumor has it, incidentally, that the blond, handsome Mayer recently made a pretty Southern belle his Mrs. . . . Stepinac's 6-9 center Dick Wise, too tall for the Army, is headed for Villanova, where his older brother is matriculating . . . Wise and New York School for Deaf's Hugo Guidi waging a terrific battle for cage scoring honors for the White Plains area with the former leading by a point with 214 at the writing.

* * * *

Ed Ceccolini of Tarrytown, who's bringing the All-American Red Heads into the County Center Feb. 22 along with a ghost basketball game, played in total darkness, has purchased an interest in the ghost enterprise. Bookings can be had by contacting the Tarrytown impresario . . . Howard Duffy of Mount Vernon, a great miler in his schoolboy days, calls our attention to the fact that Lou Jones of New Rochelle and Vern Dixon of Brooklyn, two of the most promising quarter-milers in the East, are both enrolled at Manhattan and will face each other in the frosh event at the intercollegiate games tonight . . . Teddy Bentham of Tuckahoe, former trainer of such scrappers as Lee Oma, Lee Murray, Tony Pellone and others, is now training the Yonkersite Roger Donoghue . . . Herbie Hayes of Elmsford, winner of 44 of 45 amateur fights, has now won both pro starts and looks like a real comer. He is handled by Custer D'Amato of New York . . . Bob Ferris of Pleasantville, a promising hurler in the Yankee chain, is now sporting Army khaki . . . Fite manager Al Bachman has turned songwriter. One of his tunes get an airing on Jan Murray's TV show tonight . . . Morton Rosenfeld of Mount Vernon and Jerry Sigel of New Rochelle won the doubles tennis crown at the Hollywood Beach Hotel recently . . . Add look alikes: Gen. Hans Speidel of Germany and Harrison's Al Bamberger . . . Gordon Miller of Mount Vernon has coached the Horace Mann cagers to nine straight . . . Two recent draft calls in Yonkers took some 25 prominent athletes from the Terrace City scene.

* * * *

Westchester will host both the men's and women's state amateur golf championship tournaments this Summer. The former at Knollwood and the latter at Leewood . . . Golden Gloves scrapper Dick Reed of White Plains planning to turn professional soon . . . County sports lovers saddened by the sudden deaths this past week of Mamaroneck's Sgt. William "Baldy" O'Neill and Pelham's Nick Matteo . . . DID YOU JOIN THE MARCH OF DIMES?

Elks and JOUAM Sweep Fraternal League Foes

NEW ROCHELLE—

The Elks and JOUAM swept three games in the Fraternal League at New Rochelle Recreation Alleys last night. Calabria, Knights of Columbus and Foresters took two games. The scores:

Police (0)				Elks (3)			
Maloney	158	141	180	Sawyer	169	—	—
Blind	150	150	150	Hendrie	199	160	164
Blind	150	150	150	Raffa	170	170	154
Bru'kner	120	145	143	Portland	140	180	130
Fuller	170	155	148	Russell	151	155	130
				Villani	—	143	192
Totals	750	741	771	Totals	829	808	772

Masons (0)				J.O.U.A.M. (3)			
A.Schmt	157	165	146	J.Potts	186	172	159
Lindgren	162	189	143	St'dwell	210	180	180
J.Schm't	147	166	210	Hill'nbr'd	168	193	159
Hogg	204	202	202	Rickert	170	173	194
Blind	150	150	150	Riker	174	212	192
Totals	820	872	856	Totals	908	930	884

Aviglianese (1)				Calabria (2)			
Gallasso	157	—	155	Lanza	178	181	172
Nicastro	158	127	—	Pantano	178	165	181
Samela	156	—	135	Pugliusi	144	189	201
Williams	189	153	192	Esposito	183	177	192
F.Claps	173	158	147	M'nf'rdo	144	169	202
Mecca	—	134	—				
Carriero	—	139	180				
Totals	833	711	809	Totals	827	881	948

Legion (1)				K. of C. (2)			
D.S'm'la	176	197	160	M'Cl'key	178	190	201
J. Claps	168	203	191	Pinder	178	183	224
Donofrio	159	199	201	Sferra	193	197	202
Seligm'n	147	213	203	Wh'eh'se	201	159	203
Gooding	175	179	180	Rizatti	170	224	159
Totals	825	991	935	Totals	920	953	989

Owls (1)				Foresters (2)			
Pe'ndorf	160	211	181	T.F'rsina	147	190	235
Baughan	200	171	189	Motta	139	150	150
K'chm'n	181	162	195	J.F'rsina	179	189	181
Kripp	132	148	179	M'rg'tta	170	181	213
Cubbons	160	147	190	Greco	171	193	161
Totals	833	839	934	Totals	806	903	940

Basketball

By The Associated Press
LAST NIGHT
National Association
Philadelphia 82, Boston 80 (2 overtimes)
New York 93, Syracuse 90.
Tri-Cities 109, Fort Wayne 102.

Boxing

FIGHTS LAST NIGHT
By The Associated Press
BROOKLYN—Bill Weinberg, 213 1-4, Chelsea, Mass., outpointed Art Henri, 184½, New York, 8.
PORTLAND, Maine—Bob Stecher, 165, Portland, knocked out Marcel Sauve, 164, Montreal, 2.
STAMFORD, Conn.—Chico Vejar, 139½, Stamford, knocked out Benny Smith, 137, Hartford, 2.

BONEFRO WINS 19TH

NEW ROCHELLE—

The Bonefro Club basketball team recorded its 19th straight victory Wednesday night against the Furriers of New Haven, 74-70, in the St. Martin's invitational tourney at Stamford, Conn. Al Ryder, Joe Connelly and Johnny Mandarano paced Bonefro to a difficult decision.

Foxy Grandpa says:
Baby, it's cold outside . . . .
Hot Drinks - Tom & Jerry!
EGG NOG 2.52 per 4/5 Quart
CROSSE & BLACKWELL
Delicious!! Heat, pour in mug and sprinkle nutmeg!
MAMARONECK WINES & LIQUORS
HALSTEAD AVE. AT R.R. STATION
Call 9-0290
WE DELIVER

BLONDIE

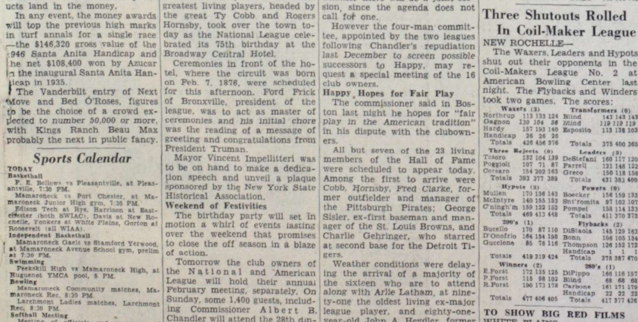

THIMBLE THEATER Starring Popeye

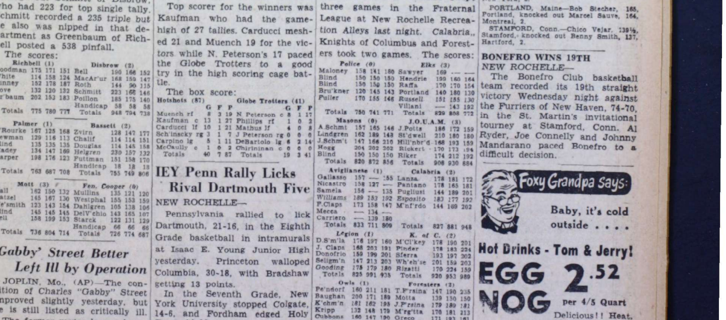

MHS Cagers Trump Port Chester; Bellows Checks Pleasantville

Bengals Subdue Rams, 51–41, For 2nd In Row, 1st Loop Win

WIAA STANDINGS

Team	W	L	Team	W	L
Yonkers	5	0	Roosevelt	2	3
New Rochelle	5	1	Mamaroneck	1	4
White Plains	4	1	A. B. Davis	1	5
Gorton	3	2	Port Chester	0	5

Although they showed no semblance of being a sound ball club, Port Chester's Rams held their own for a half against Mamaroneck on the Junior High floor last night, only to walk smack into a zone defense in the second half and get thrashed, 51-41. For the second straight outing, the MHS Tigers passed, sped and shot like a first-class quintet and as a result of their first WIAA success of the season, there is only one occupant in the circuit's cellar today.

The score was knotted eight times during the struggle but the host aggregation never trailed by more than one field goal and only once were they behind by that much. Actually the locals should have disposed of any Ram threats in the first half, but Port Chester hit from the outside often enough to make a battle of it so the zone-type defense had to be dragged out for immediate third quarter use. It instantly clicked and before the Rams knew what had socked them, Mamaroneck was carrying a 42-34 spread.

TONY DONATO
Connects On Five-For-Five

The invaders must have had some advance notices on Tommy Carino's scoring punch for, intentionally or not, they pretty well bottled up the southpaw drive-in specialist during the first half. Fortunately, however, other Bengals found the range; especially Tony "Jumbo" Donato who, mind you, didn't miss a single shot during the game while hitting on five push shots and three fouls. Those 13 markers were high for the night and the goals were genuine ones, coming via 25-footers from far outside on tosses that Donato had plenty of time to prepare for.

Closely behind the point-pacer came Carino and Jack Gallagher of the losers with 12 apiece. Dave Cvaniga and Dick Koch of the Hilltoppers contributed nine each with the latter excelling on rebound grabbing.

Tiger Get Jump, Fade

A set shot by Larry Collins was the first MHS goal but Donato hit the cords twice and Bobby Rex drove in underneath for another pair as the Tigers stormed into a 12-4 advantage. However, they fumbled around for the next three minutes and Port Chester crept to within 14-10 by quartertime.

A layup and jump shot after the second period got under way, Port Chester had evened the count at 14-all. Donato was the plugger who kept the home quintet alive for the next four minutes, and for the Rams it was Gallagher hitting on long banked push shots off the backboard, one of which deadlocked the issue at 20-20. Cvaniga then unleased two goals, the first of which was an amazing backhanded layup on a lead pass downcourt but Ronnie Schellman and long Jim Scinto dropped in two-pointers from underneath before little Earl Cook came in to create a 26-all knot. Koch and Schellman traded hook shots just before the intermission buzzer so it was still a stalemate.

Right after the resumption of hostilities, Mamaroenck went on a nine point tear, five of the points coming on free flips and four of those in a row by Carino. Tom's steal and layup made it 37-33 and the Tigers were never headed thereafter. Koch lofted two fouls and a tap-in, Cvaniga a foul and Donato the last of his long bull's-eye floaters to settle the tally at 44-36 going into the insignificant final canto.

The Jayvee perlim was far more exciting than the varsity aftermath but Joe Dalia's hard-luck Tiger reserves were nipped for the third time this campaign, 36-34. Topping the Tiger JV unit in scoring once again was Joe Capparatta at 16 markers, wihle Lloyd Wallace tallied 10. Lanky Ronnie Anastashio was the most troublesome Ramlet, he with the 14 point total. Mamaroneck's second-stringers missed 13 of 23 fouls and that hurt in the end when Anastashio hooked the deciding basket through the rim.

The box scores:

Mamaroneck (51)	G	F	P	Port Chester (41)	G	F	P
Carino rf	4	4	12	Gallagher rf	5	2	12
Schmidt	0	0	0	Scinto lf	4	0	8
Collins lf	1	0	2	Smaley	0	0	0
Koch c	3	3	9	Schellman c	2	2	6
Cvaniga	4	1	9	McCrory rg	2	0	4
Donato rg	5	3	13	Ennis lg	3	2	8
Finneran	0	0	0	Cook	1	1	3
Rex lg	2	2	6				
	19	13	51		17	7	41

Score by Periods

Port Chester	10	18	26	41—41
Mamaroneck	14	28	44	51—51

Mamaroneck JV (34)	G	F	P	Port Chester JV (36)	G	F	P
Wallace rf	4	2	10	Ramus rf	1	1	3
Marrone	0	0	0	Rosen	1	1	3
Saparito	0	0	0	Plateroti lf	1	1	3
Marsh c	1	0	2	Richards	0	0	0
Wesley	0	2	2	Anastashio c	5	4	14
Stevens rg	0	0	0	Gioffre rg	2	1	5
Condro	2	0	4	Rappaport lg	4	0	8
Cap'ratta lg	5	6	16				
Totals	12	10	34	Totals	14	8	36

3 VETS BUNCHED IN TUCSON OPEN

TUSCON, Ariz. (AP) — Three links veterans and a couple of newcomers are bunched within a stroke of each other starting today's third round of the $10,000 Tuscon open golf tourney.

Jim Turnesa of Briarcliff, N. Y. shares the lead with Johnny Bulla of Verona, Pa., and Ted Kroll of New Hartford, N. Y., who has never won a meet since joining the big time.

The three men are eight under par with 36 hole total of 132 for the par 70, El Rio Golf and Country Club course.

Breathing hot down their necks are Lloyd Mangrum of Chicago, who has apparently fully recovered from a back injury, and Max Evans of Detroit, Mich., who has crashed the winner's circle since joining the pro circuit.

Still another lad who has not made many golfing headlines, is Bob Watson of White Plains, N. Y., who is tied with Ed Furgol of Royal Oak, Mich., with totals of 135.

With 23 pros and a lone amateur all two under par for 36 holes, top prize money is still considered anybody's pickings.

Bulla had to get medical treatment for a locked back a few minutes before he started the tourney yesterday. When he finished the first round with a two-under-par 68 he insisted "I'm going to win this tournament." He hasn't changed his mind as he starts out today.

Turnesa saw two long putts for birdies land on the lip or stop an inch short. But his shot on the 323-yard fifth made up for a lot. His drive on the fifth was 40 yards from the flag. A wedge shot hit the pin and dropped home. That steadied him. He was not in serious trouble for the rest of the day.

Evans is playing the Winter circuit for the second time. So far he hasn't won a tourney.

Mangrum has emerged as the big threat. Rounds of 68 and 65 have left him in a strong position.

Ski Reports

ALBANY (AP)—Ski conditions in New York State reported yesterday to the State Department of Commerce:

Alpine Meadows—6 inches frozen granular, fair.

Allegany Park—2 powder on 5 sugar snow on 2 packed, good.

Kiamesha Lake—3 hard, fair.

Lake Placid—1 breakable on 4 base, fair to good.

North Creek—Slopes, 5 powder on 10 base; trails, 5-7 powder on 8-14 base, good.

Old Forge—Granular surface on 10 packed, fair.

Saranac Lake—4 powder on 5 packed, good.

Somers—2 breakable crust, fair.

South Colton—7 dry snow on 2 base, good.

Speculator—Drifted powder on breakable crust on 17 frozen base, good where crust is broken.

Swain—Lower slopes, 8 windpacked on 4 packed base; upper slopes, 11 windpacked on 4 packed base, good.

Warrensburg—10 frozen, fair.

Whiteface Mountain—2,400 feet, 6 breakable crust on 5 packed, poor.

Lafayette's basketball team includes seven lettermen from last season's squad.

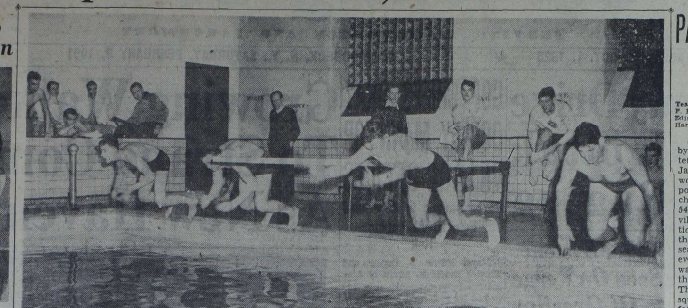

SPRINGING OFF the starting line in the 100-yard breast stroke event of yesterdays Iona Prep - Mamaroneck swimming meet at the Huguenot YMCA are (left to right) Csenge and Ward of the Irish, and Tom Moorhead and Pete Goldsmith of the Tiger pool corps. Goldsmith took this race to aid the undefeated MHS team to an easy triumph—Staff Photo

KEGLERS SLATED FOR RETURN TILT

The elite of local kegling will again be put under one roof tomorrow when Mamaroneck's talented pin-smashers try to make it two straight over Larchmont in another March of Dimes alley battle, this time at the Larchmont Rec Center. The first ball is slated to be thrown at 3 P. M. sharp.

Mamaroneck will be the favorite on the basis of its decisive win at the Mamaroneck Rec last Sunday night but the Larchmonters feel more comfortable in familiar atmosphere and have mapped plans for squaring the score on their inter-town foes. Joe Masto will lead the host keglers with Sid Anton, Len Grosso, Lou Sganga, Stan Whitman and Johnny Guad. Mamaroneck is expected to counter with Walt Webber, Danny Goetze, Bill Rickert, Johnny Smirga and Charley Lanza.

YALE IN POLO MATCH AT SCARSDALE ARENA

SCARSDALE— Yale University, runnerup last year to the University of Miami for the national intercollegiate polo championship, will furnish the opposition for the Fairfield mallet wielders tomorrow as the Sunday afternoon series at the Boulder Brook arena resumes after a two-week layoff.

Led by Greg Baldwin, of the famed Hawaiian polo-playing family, the Eli triumvirate will be rated at six goals. Jack Searles and Peter Packard, accomplished young players, will team with Baldwin against the strong Fairfield team which will be led by Tommy Glynn. Bill McMath will be at his usual No. 3 post for Fairfield while Gerard Donovan will spell the indisposed Bill Crawford.

In a preliminary affair slated to get underway at 3:15, Hutchinson Farms, led by Teddy Gussenhoven, will meet the strong Horseshoe Farms team from Long Island. Flanking Gussenhoven will be Harry Huberth and Al Homewood while Vince Rizzo, Ray Koch, and Arch Young will form the high-scoring visiting lineup.

Gertrude Moran Back On Win Side In Calif.

SANTA MONICA, Calif., (AP) A home town appearance saw tennis professional Gertrude Moran get back on the winning side in two matches.

She beat Pauline Betz Addie, 7-5, in singles last night, then Miss Moran and Jack Kramer defeated Mrs. Betz and Pancho Segura, 6-1, in mixed doubles.

Segura turned the tables on Kramer in men's singles, 6-3, 10-8. Kramer, however, leads 45 matches to Segura's 17 on the tour. Mrs. Betz has a 42-11 lead over Miss Moran.

Free To Change

SCHENECTADY, (AP)—Coach Sig Makofski feels free to change his brown suit at last. His "good luck charm" saw the Mount Pleasant High School basketball team through 41 straight triumphs. Albany High broke the string last night, 42-32.

The coach had worn the suit to every game since March, 1948.

MHS Natators Trim Iona Prepsters, 45-21

Coach Bob Hanna sent his Mamaroneck High natators into the Huguenot YMCA Pool against Iona Prep yesterday and, despite the all-out efforts of an undermanned Irish swimming corps, the MHS crew won with ease, 45-21, to stay in the unbeaten class. It was the third straight triumph for the Orange and Black mermen.

Mamaroneck captured first places in every event except the 150-yard medley relay, although the Tigers had to be satisfied with a share of a dead-heat in the 100 yard backstroke race. Altogether the Bengals dominated the scene with six victories, two seconds, three thirds plus five of the nine points in the event that wound up in a split decision.

Johnny Glover and Jerry Schiller swam one-two in the 50 yard freestyle to give the Orange a good jump. Pete Goldsmith followed with five-points for a win in the 100 yard breast stroke and Charley Trefzger continued his string of triumphs by outdistancing the field in the 200 yard freestyle. In the backstroke century, Leo VanDijk upset Johnny Peatman as the two Tiger swifties staged an inter-team battle right down to the final yard. Jim Savage of Mamaroneck was involved in the tie with Stan Lane of Iona Prep, the latter helping gain undisputed victory with Ward and Bob Lane in the 150 yard medley relay for the Prep's lone success of the day.

Next meet for the MHS squad is on Feb. 14th when they entertain Peekskill High School at the Huguenot Y.

The summaries:

50 yard freestyle—1, Glover (M); 2, Schiller (M); 3, Rice (I). Time—:24.9.

100 yard breaststroke—1, Goldsmith (M); 2, Ward (I); 3, Moorhead (M). Time: 1:17.6.

200 yard freestyle—1, Trefzger (M); 2, Lane (I); 3, Hunter (I). Time—2:24.

100 yard backstroke—1, J. Savage (M) and S. Lane (I) in dead heat; 3, Hopps (M). Time—1:16.9.

100 yard freestyle—1, VanDijk (M); 2, Peatman (M); 3, McDermott (I). Time—:59.3.

Diving—1, Marban (M); 2, Duffy (I); 3, Goldsmith (M).

150 yard medley relay—Won by Iona Prep (S. Lane, Ward, B. Lane). Time—1:33.

200 yard freestyle relay—Won by Mamaroneck (R. Savage, Moll, Pollack, Kurts). Time—1:55.6.

Iona College Quintet Faces Tall Cagers Tonight At C.C.

The tallest basketball team Iona College will have to face this season, John Carroll University of Cleveland, Ohio, will make its appearance at the County Center, tonight. The program will start at 8 o'clock, when the Iona freshmen meet a traditional rival, the Manhattan freshmen.

Carroll could easily present a team averaging six foot six if it was inclined to make maximum use of its height. That would be approximately four inches per man over Iona. The Cleveland university boasts such tall timber as George Riley, six foot eight, Vic Rosenberger, Hank Schmidt, and Fred Adams, each six foot six, and Joe Rosicka, Joe Stipkala, and Bill Perusek, each six foot five.

Hidden amongst these giants is a famous fullback, five foot nine Carl Taseff, voted Little All-America after the recent football season.

Though not bringing an outstanding record, Carroll has toughened up against such powerhouses as Syracuse, Fordham, San Francisco, Eastern Kentucky, CCNY and Siena.

Leading the Gael resistance will be the big three scorers, who are within six points of each other. Manny Kennedy has 173 points, Bob Santini 169 and Harry Chiamulera 167. None of the other Gaels are close to the big three. Needless to say, Iona would greatly like to repeat last week's upset victory over Siena at the County Center.

REPEAT FIGHT SLATED FOR AMATO AND LEVITT

WHITE PLAINS— Tony Amato, hard punching young middleweight of Guttenberg, N. J., again will trade haymakers with Sonny Levitt, hitting New Yorker, in the feature bout of eight rounds Tuesday night at the County Center.

Amato and Levitt clashed in the County Center ring three weeks ago and seven knockdowns were scored during their eight-round brawl which Amato won on a close decision.

Sal Rivera young Bronx lightweight, clashes with Eddie Smith of New York City in the semi-final contest scheduled for six rounds.

Another six spot will bring together Ronnie Moore, New York welterweight, and Vinnie LaRegina of the Bronx.

Three four-rounders completing the weekly fistic program will pit Angel Martinez of Newark, N. J. vs. Wayne Eckhardt of the Bronx; Sal De Guardia of the Bronx vs. George Barkley of Harlem, and Mickey Zezza of the Bronx vs. Johnny Ward of McKeesport, Pa.

Boxing

By The Associated Press

NEW YORK — Harold Green, 158½, Brooklyn, outpointed Ernie Durando, 157 Bayonne, N. J., 10.

HOLLYWOOD—[illegible] Chu Jiminez, 136, Mexico, drew with Tote Martinez, 137, Stockton, Calif., 10.

CONDORS SCORE, 3-0, FALCONS WIN BY 2-1

The Condors blanked the Eagles and the Hawks shaded the Falcons, 2-1 in St. Thomas's Mens League pin action at St. Thomas' Church Alleys last night. Roy Zimmerman Jr., was the front-running pinman on the basis of his 201 single and 547 pinfall that swept nightly laurels.

The St. Thomas's weekly keglers will hold their second dinner-meeting tonight. These affairs are slated for every six weeks in the current season.

The scores:

Condors (3)				Eagles (0)			
V'n M'n	174	192	159	Young	145	131	139
O.'D'n'll	141	135	142	Aitken	157	164	191
Skinner	153	122	118	J.Goetz	121	141	74
R.ZimJr.	155	201	191	Butcher	189	175	139
Totals	633	650	610	Totals	612	611	543

Falcons (1)				Hawks (2)			
Forshay	104	120	164	Wright	147	193	138
Abrami	143	151	131	Vitetta	152	110	132
Labru	156	139	191	Zim Sr.	129	180	134
Smith	177	181	138	A. Labru	172	157	146
Totals	580	591	624	Totals	600	640	570

MC PIN PATTERN FOLLOWS SWEEP

No one ever accuse the Mamaroneck Community League keglers of getting into a rut. Last night at the Mamaroneck Rec the pattern for Community matches did a complete about-face from the previous week by finishing in four shutouts. Mamaro's Colts, the Morticians, Rol-Luckies and Friendlies were on the delivery end of the blankings and they enjoyed practically every minute of their "work".

Mamaro anchorman Danny Goetze stole high single in the middle game with a 224 total but Russ Malz of the Rol-Luckies picked up 592 timbers during the night to earn the title of high series roller. Charlie Lanza was three-game runner-up on a 587 pinfall.

The scores:

Mamaro (3)				Landscapers (0)			
Sto'km'n	190	162	191	Paonessa	160	167	201
A.H'h'n	182	153	193	M'Mah'n	136	140	160
J.H'r'h'n	182	153	193	H'vlic'k	126	198	106
Webber	174	176	173	Spero	166	172	146
Goetze	154	224	171	M'cD'ld	185	145	167
Totals	881	876	908	Totals	782	842	780

Morticians (3)				Nature Boys (0)			
R'dcli'fe	153	186	157	Patone	157	140	155
Rainaldi	168	156	149	Citrone	—	112	145
Reed	162	157	164	Nicolais	—	158	145
Keech	157	195	175	Leone	166	172	161
Fader	169	178	190	E.Jones	176	128	147
				Blind	150	—	—
				Blind	150	—	—
Totals	829	872	835	Totals	799	710	753

Friendlies (3)				Stationeers (0)			
P'netta	151	160	171	H.Keech	124	166	167
Lanza	184	204	192	Sherman	161	[illegible]	147
Wilson	137	173	169	Recher	135	166	200
DiRollo	150	163	168	Aloia	162	145	145
Smirga	190	212	167	Kanavy	203	144	163
Totals	812	912	874	Totals	785	766	822

Columbia (0)				Rol-Luckies (3)			
Vinet	146	—	—	Zucks	158	188	125
Newton	—	151	166	Rabe	167	166	179
Brehmer	155	205	135	Roellecke	178	169	172
Sarles	159	204	146	Malz	190	204	198
Grabarz	160	147	187	P. Jones	195	163	192
Riker	177	164	213				
Totals	797	871	847	Totals	888	890	866

LADIES PIN CIRCUIT SHOWS SPLIT COUNTS

No Larchmont Ladies League kegling team was able to get through three games without losing at least once last night as the Friendly Femmes, Brau Four, Towncos and Dom's Four wrapped up 2-1 decisions at the Larchmont Rec.

The evening's individual honors both went to Margie Hayes, Townco roller who posted a 190 single to wind up her 529 series. Tess Smirga registered a 190 to trail closely in the one-game tallying and another Townco, Lorenzen, also socked 190 pins in one game.

The scores:

Brau Four (2)				Eye Lassies (1)			
Buschel	169	147	100	Rainaldi	139	121	138
Preston	122	131	122	Goetze	110	133	146
Shields	136	117	154	Morgan	139	134	134
Cuatt	135	143	137	C'staldo	157	148	129
Totals	562	538	513	Totals	545	536	547

Jones Four (1)				Towncos (2)			
Guad	131	127	136	Finger	104	149	137
Librande	162	109	144	Lorenz'n	112	116	190
Flora	130	145	124	Hayes	166	169	194
Heyer	176	116	146	Foster	149	159	138
Totals	599	497	550	Totals	531	593	659

Friendly Femmes (2)				Movers (1)			
Smirga	154	140	190	Saunders	130	159	146
Sahlberg	98	155	124	Valle	140	142	155
Librandi	145	172	105	Blind	127	127	127
Blume	133	[illegible]	174	E. Stein	154	122	122
Totals	530	607	593	Totals	551	550	550

Dom's Four (2)				Peter Tots (1)			
O'D'nell	123	144	155	Blind	132	132	132
Gronb'g	121	100	165	Nichols	178	121	140
Hubb'rd	129	140	137	Leone	166	126	161
Lanza	110	163	165	F'rt'nato	122	168	152
Totals	483	547	622	Totals	598	547	585

Hockey

By The Associated Press
LAST NIGHT
Eastern League
Boston 8, Atlantic City 3.

PANTHERS CLICK ON NEW FORMULA

SWIAC STANDINGS

Team	W	L	Team	W	L
F. E. Bellows	4	1	Eastchester	2	3
Edison Tech	4	1	Pleasantville	1	4
Harrison	3	2	Rye	1	4

Stymied through the first half by a stubborn Pleasantville quintet that refused to submit meekly, Jack Hasley's Bellows cagers worked a new-found formula of point distribution and eventually chilled the Green and White hosts, 54-44 last night at the Pleasantville Gym. The Panthers functioned in greater team-fashion than during any previous test this season and for a change—perhaps even for the better — Ed Petrie wasn't required to handle most of the steam of the attack himself. The win, coupled with Edison's squeeze past Rye and Harrison's failure at Eastchester, left the Rye Neck cage gang even with the Techmen on the loftiest rung of the SWIAC ladder.

Although Petrie was not at his sharpest in the shooting department, the ace of all the Panthers was still the master. He directed the pattern of attack that rapidly wiped out all Pleasantville visions of a major upset and was as magnificent as ever in the pinpoint passing that is one of the Rye Neck Pistol's greatest assets. However, this time it was Frank Pokorny at the helm of the scoring assault. The Iona transfer rang the bell for 18 tallies and joined with Ken Dellner in stamping the Blue and Black colors on both backboards. Dellner contributed 12 points plus his rebounding and Joe Costa settled for an even 10, just nine short of the total number he had netted in eight previous games.

More Of A Team Now

Staunch Bellows rooters hope that last night will be the point of transformation when the Panthers switch from a bunch of suporting players setting up one man, to a solid unit which has more than one outlet to the victory trail.

For a while, though, it looked as if Petrie's "off-night" was going to be costly. Pleasantville, paced by Stu Nadle's sets, Charlie Cundari's one-handers and Ken Dall's pivot play, stuck close to the favored Panthers in the first quarter and battle even more earnestly in the second session. Petrie had dunked just three fouls until half-time approached and then he found the hoop for a push shot and then a jump shot. When Jeff Hall duplicated Petrie's last goal, the teams left the flood deadlocked at 25-all.

When Dellner, Costa and Pokorny swished two-pointers at the outset of the third canto, Bellows took the wind out of the Green's sails and also relieved the pressure. To further shatter Pleasantville hopes, the Hasleymen caught point-fever and jammed 14 straight markers through the hot cords without a return from the fading opposition. Pokorny personally accounted for four of those goals to soar his game-total and, even though the host quintet put seven quick points together, Bellows held a 45-34 margin going into the final chapter.

By slashing the Pleasantville cubs, 39-24, Hasley's polished jayvees extended their 1950-51 streak to nine in a row and stretched the school's two-year JV string to 13. The big gun for the unbeaten Panther puppies was Cy Benson, who poured 13 points out of his marker-basket. Johnny Danielle was slick enough to give the Hasley juniors 10-tallies' worth of trouble.

The box scores:

Bellows (54)	G	F	P	Pleasantville (44)	G	F	P
Petrie rf	3	3	9	Nadle rf	6	1	13
Ricci	0	0	0	Hall lf	1	1	3
Costa lf	4	2	10	Heydorn	0	0	0
Dellner c	6	0	12	Kendall c	4	1	9
Faillace rg	2	0	4	Cundari rg	4	3	11
Wellman	0	1	1	Cioffredi	0	1	1
Pokorny lg	9	0	18	Boragdus lg	3	1	7
Fischer	0	0	0	Roth	0	0	0
Evangelista	0	2	2	Swanson	0	0	0
	23	8	54		18	8	44

Score by Periods

Bellows	12	25	45	54—54
Pleasantville	7	25	34	44—44

Bellows JV (39)	G	F	P	Pleasantville JV (24)	G	F	P
McNiven rf	1	1	3	Williams rf	3	0	6
Reilling	1	0	2	Staples	0	0	0
J Hasley lf	2	1	5	Gilchrist lf	1	0	2
Koch	0	0	0	Kaltner c	3	0	6
Lenotti	1	0	2	Danielle rg	4	2	10
Sudol c	3	3	9	Berte lg	0	0	0
Judd	0	0	0				
Palmer rg	1	0	2				
D. Hasley	0	1	1				
Hilpl	0	0	0				
Benson lg	5	3	13				
Skehan	1	0	2				
	15	9	39		11	2	24

FRANK POKORNY
Helps Keep Panther Flag Flying

STAMFORD STOPS GAELS BY 50-47

The Gaels ran into a streak of cage lightning last night in the person of Cooper Belton, who carried the Stamford Golden Bears to a 50-47 victory before a large crowd at Mamaroneck Avenue School Gym. It was only the second home defeat of the term for the Gaels and they weren't licked until the very end.

Belton turned out to be a tall, sharpshooting center who could hit on pivots, drive-ins or just about anything the situation called for. The net result was 27 markers, 17 of which were touched by the netting in the first half. When Belton wasn't deftly flipping his assortment, Al Bowers aimed his side sets and the Stamford forward netted 11 points to keep some of the pressure off his pivot ace.

For the losing locals it was Gil Allen with 15 counters while Bill Scott and Norm McClendon chipped in with nine each.

The contest was nip and tuck all the way. The Golden Bears held a 16-11 lead at the quarter but went off for the rest session with only a 27-23 advantage. In the third stanza the Gaels made their bid, going in front by 39-34, but Belton and the rest of the Bears got their second wind and came back with a spurt that snatched away the win.

Al Pulliam, principal Gael rebounder, was unable to make the contest and his absence left the Gaels at a disadvantage in the height department.

The box score:

Stamford (50)	G	F	P	Gaels (47)	G	F	P
Bowers rf	5	1	11	Allen rf	7	1	15
McPhee lf	0	0	0	Murray lf	3	0	6
Belton c	12	3	27	McClendon c	4	1	9
Lewis rg	2	0	4	Montaro	0	0	0
Tanner	0	2	2	Lord rg	3	2	8
Hart lg	2	0	4	Scott lg	3	3	9
Reynolds	0	0	0				
Brannen	1	0	2				
Totals	22	6	50	Totals	20	7	47

Basketball

By The Associated Press

PROFESSIONAL
Boston 96, Syracuse 90 (overtime).

SCHOLASTIC

WIAA
Gorton 57, Roosevelt 53.
Mamaroneck 51, Port Chester 41.
New Rochelle 48, Davis 28.
Yonkers 47, White Plains 46.

SWIAC
Bellows 54, Pleasantville 44.
Eastchester 56, Harrison 43.
Edison Tech 41, Rye 40 (overtime).

Western Westchester League
Ardsley 49, Dobbs Ferry 47.
Elmsford 56, Hendrick Hudson 47.
Irvington 44, Croton 43.

Northern Westchester League
Bedford Hills 45, Katonah 35.
Briarcliff 64, Somers 49.

Hudson River League
Ossining 65, No. Tarrytown 60.
Wash. Irving 52, Hastings 46.

Putnam-Westchester League
Brewster 70, St. Mary's 43.

Independent
Brunswick 48, King School 47.
Daycroft 41, Edgewood 37.
Franklin 57, Barnard 46.
Harding 53, Greenwich 46.
Iona Prep 52, Rice 46.
Mahopac 50, Tuckahoe 31.
Mt. Kisco 47, Cedar Knolls 15.
Pelham 51, Blessed Sacrament 37.
Sacred Heart 65, Kohut 40.
Scarsdale 51, Bronxville 49.

COLLEGIATE
White Plains State Tech 70, Danbury State Teachers 61.

Sports Calendar

TODAY

Basketball
Iona College vs John Carroll College, at County Center, White Plains, 8 PM.

Bowling
Junior matches, at Mamaroneck Rec Center.

TOMORROW

Yachting
Mid-Winter Series regatta, on Long Island Sound, off Larchmont Yacht Club, 1 PM.

Bowling
March of Dimes match, Mamaroneck vs Larchmont, at Larchmont Rec Center, 3 PM.

BLONDIE By Chic Young

E THEATER Starring Popeye

Knapp Shades Shields In Frostbite Regatta Off Larchmont Y.C.

DECOPPET THIRD AFTER 7 RACES

Art Knapp and Corny Shields staged another of their nip-and-tuck sailing battles on Long Island Sound off Larchmont Yacht Club yesterday and Knapp nosed out his longtime rival, 198-197, in capturing one of the best regattas of the frostbite season. It was the third event of the Mid-Winter series and Knapp, skippering his sleek Agony, has now taken two straight to assume leadership in the current series.

The narrow margin of victory resulted when Shields and his Dainty came on strong to cop two of the last three races and place second in the other. He was accompanied yesterday through the seven-race program by Miss Cynthia Hackner, while young Ralph Petley sailed with Knapp.

Defending champion Bobby De Coppet piloted his Zotom into third place, picking up 188 points but slipping behind by a small margin in the titlechase. DeCop pet, who had Miss Peg Hornidge aboard, shaded Jack Stuphen and wife, Jean, in Rum Dum by just three markers. A surprise fifth place finisher in the fleet of 23 was Ken Schwartz, who sailed Tales Told to 171 counters, with Miss Marilyn Lamb crewing.

Victor Romagno in Jenny IV also won twice, but he fouled out of another race and wound up sixth on 163 points. Geoff Stokes was his crew. Romagna copped the first and third race in a diminishing southerly breeze, and Knapp led to the finish line in the second trip. Then there was a 15-minute wait for the wind to return and, when it did rise, it came up strong from the southwest, at about 12 knots. That made near perfect sailing conditions the last four times around the harbor, Shields securing his two and De Coppet and Sutphen one each.

The interlude between the third and fourth races was passed aboard the "Little Scorpion's Club," the raft which serves as temporary committee - boat. Clint Bell and his small-coprs of officials served hot coffee to the competitors while awaiting a move from the temperamental wind.

Greenwich Results

Jack Keeshan in Chargog and John Geyer in John's Other Wife jointly paced the Indian Harbor yacht Club frostbite fleet with 32 points, although neither finished on top in any race. It was the second win of the entire season for both racers, with Chargog's last success going back to November. A total of 13 craft turned out for the first start in an even breeze but mid - way through the third race it died and the boats just drifted.

Halstead "Link" Wheeler won the opening test and was just one point off the pace with 31. Roger Gilbert, who wound up seventh, took the middle race and George Thompson captured the nightcap.

The Larchmont Summaries:

INTERCLUB CLASS

Boat and Owner	Points
Agony, Arthur Knapp Jr.	198
Dainty, Cornelius Shields	197
Zotom, R. P. de Coppet	188
Rum Dum, J. S. Sutphen	185
Tales Told, Ken Schwartz	171
Jenny IV, Victor Romagne	163
Titanic, H. T. Walden Jr.	158
Snort, E. L. Raymond	149
Dodg'em, W. P. O'Gorman	142
Sniffly II, O. W. Donaldson	142
Yen Too, Robert Wolfe	137
J. A. Elford	136
Brass Monkel, W. J. Donovan and Deep Freeze, Jack Eaton	117
Scat, Thomas MacNiven	115
Snow Drop, William Ziegler III	106
No Do, A. C. Wullschleger Jr.	103
Frost, H. L. Reichart	102
Vampire, W. H. Speller	101
Two Below, Sam Sutter	84
Sea Deuce, Robert Heinl	81
Flapper, David Koepper	81
Frenzy, C. L. Farrand Jr.	80
Pippin, W. H. Combs Jr.	59

Basketball

PROFESSIONAL
National Association
Syracuse 78, Philadelphia 75
Baltimore 108, Fort Wayne 95
Minneapolis 98, Boston 84
Tri-City 84, Rochester 81
Indianapolis 105, New York 83.

SCHOLASTIC
Hackley 43, Riverdale 41.

Hennessey Scores 354 For Villanova

Larry Hennessey of New Rochelle has tallied 354 points in 17 basketball games for Villanova College to date, according to the latest summary of statistics. Villanova has lost only one of 17 games.

The New Rochelle sophomore is high on the list of the nation's leading collegiate scores with an average of 20.8 points per game. There are 13 games, most of them with first-rate opponents, remaining on the Villanova schedule.

BEFORE SHOVING OFF for the Frostbite Regatta competition at Larchmont Yacht Club yesterday, these prominent skippers pause for a quick conversation on the dock. They are (left to right) Jack Sutphen, Art Knapp, Ed Raymond and Cornelius "Corny" Shields. Knapp took over the lead in the Mid - Winter series by nipping Shields in yesterday's program. Staff Photo

MHS-Pelham, BHS Bronxville Cage Clashes Here Tomorrow

Although Mamaroneck has ripped off two straight and Bellows returned to the win column on Friday, both local scholastic court squads have a golden opportunity to pad their confidence tomorrow in afternoon battles at home. The Orange quintet will be entertaining Pelham in a straight shot at revenge over Carl Schillings once-beaten Pelicans, while the Panthers will try to make a good impression on the Bronxville Broncos at the Bellows Gum. Both contests start at 3:30 P.M.

When Mamaroneck met Pelham earlier in the year, the Hilltoppers were floundering at their seasonal low but now the situation has changed. Landy Ciraco's rejuvenated Tigers got on the right side of the ledger for the first time by lashing Rye and then they sank a poor Port Chester quintet. Although neither of their victims can be classified as first-rate, the Bengals have looked vastly improved in beating them. The Pelicans certainly did not establish superiority in the first meeting, so MHS chances figure to be very good if the team continues to play aggressively off the backboards. The team-cooperation has also improved 100 per cent and that has been another vital factor in the surge upward.

Don Yerger, an aggressive guard who does not shoot often was the chief thorn in the Tigers' side last time, when he netted 21. Bill Orman and Ross LaSalva also will be watched closely by the Bengals, who realize they will have to halt the Pelicans where they excel, off the backboards on rebounds.

Ciraco expects to rely on the same six players that have seen the most duty of late: Tom Carino, Tony Donato, Dave Cvaniga, Dick Koch, Bobby Rex and Larry Collins.

Broncos Have Heavy Tallyer

Bronxville hasn't anywhere near the depth in rebound strength that the last non-league Panther foe (Stepinac) possessed, but the Broncos have a heavy scorer in Joe Valmas, who threw 36 through the hoop in a victory over Hastings, establishing a school record. Bronxville has annexed three wins and dropped five thus far. Valmas has paced them in the tally department every outing and he is one of three genuine veterans the team has. Other steady Bronco operatives who bear watching are Stu Lang, who generally gets into double figures, and Dick Kreutzer, the place-kicking football player, who gives the quintet most of its height. Last week Bronxville was ripped by Hackley, 50-39, and took it on the chin from Scarsdale in a tight 51-49 finish.

Last year Bellows was slated to play the Broncos, but the bus carrying the Bronxville team got out of control on a back road and crashed, injuring several players.

Bonefro Club Wins 20th Game Against South Siders, 57-53

NEW ROCHELLE—

The Bonefro Club did it again—won its 20th straight basketball game yesterday by setting back the Hastings South Siders, 57-53, at Feeney Park Boys Club gym. In a preliminary contest, St. Gabriel's girls eked out a well-deserved win over a close-pressing Blessed Sacrament girl's team, 30-28.

The undefeated Bunnies were out to avenge their losses to Hastings a year ago, and did it in a convincing fashion. They led by 14 points with two and one half minutes remaining. An all-court press by Hastings accounted for four baskets against Bonefro reserves, pulling the scoring up tight.

Actually the tremendous scoring accuracy of Freddy Pericas, Joe Connelly and Johnny Mandarano had sewn up the game, enabling the Bonefro substitutes to enter. Another big factor was the rebounding and backboard aggressiveness of Al Ryder and Turner Strohman.

Both teams fought hard from the outset, turning in sparkling defensive performances. Bonefro led at the quarter, 13-12, and the half, 26-22. The home team then started to pull away, 41-35, in the third quarter. A fast-breaking attack engineered by Connelly with Pericas and Mandarano on the scoring end hit for four quick baskets to clinch the outcome.

In the girls' preliminary, the winning basket was supplied by Kay Ryan, St. Gabriel's captain, who shared high-scoring honors with Mary O'Neil of Blessed Sacrament with 16 points apiece. Millie Mandarano ran second with 10 points for St. Gabriel, and Mary Jane Burigo had nine for Blessed Sacrament.

Big Walt Jones of the visitors was high scorer with 17 points, while Pericas had 16, Mandarano 11 and Connelly 11. The Bunnies considered it their best performance of the season. The scoring:

Bonefro	G	F	P	Hastings	G	F	P
Pericas	6	4	16	Jones	6	5	17
Mandarano	3	5	11	MacCallum	6	1	13
Connelly	4	3	11	Kennes	3	3	9
Ryder	3	0	6	Chemka	3	2	8
Strolman	2	1	5	Bless	2	0	4
Trimarchi	2	1	5	Miller	1	0	2
Fitton	1	1	3	Riberio	0	0	0
Huber	0	0	0				
Krug	0	0	0				
DeBella	0	0	0				
Totals	21	15	57	Totals	21	11	53

Norswift Ski Jumpers Place in Nutmeg Meet

SALISBURY, Conn. — Bruce Falk and Karl Bohler of the Norswift Ski Club at Silver Lake, N. Y. captured eighth and ninth places in the Class B competition of the Connecticut State ski jumping championships on the Johan Satre memorial slide here yesterday.

Arnfinn Bergmann of Trondheim, Norway nosed out Mezzy Barber of the Brattleboro Outing Club for Class A honors while Phil Dunham, Brattleboro dentist, won the Class B title.

Kyrre Tokle led the senior class which found Sal Barrego and John Viscome of the Norswift Club in fourth and fifth places.

Larchmonters Chill Mamaroneck Pinmen

Larchmont gave Mamaroneck a chilly reception yesterday in the return-match of the March of Dimes bowling series, and after three games of unspectacular kegling the Larchmonters had registered a revenge total-pin triumph. The winning collection of timbers reached the figure of 2587 while Mamaroneck's pinmen disposed of only 2389 during the three games. The Larchmont Rec, familiar alleys to the personnel of both teams, was a genial host for the match, despite the fact that its boiler breakdown gave a frigid atmosphere to the encounter.

Neither individual nor unit scores reached anything approaching sensational proportions and the "visitors" ran into a solid stonewall by inheriting 27 splits in the first two games, both of which they lost by more than 100 pins. Only in the last game did Mamaroneck put together enough marks to eke out a consolation, 840-822 win.

Leny Grosso's southpaw slants were not conspicuous through the three games, but when it was all over there was the venerable local kegler standing on top with a 541 series, and in the one-game comparisons, only Sid Anton's 196 on the second try bested Grosso, whose peak single game was 191. Four of the five Larchmont competitors wound up with more than 520 timbers while Mamaroneck's best was Bill Rickert on a slightly enemic 508. The whole thing was a far-cry from the initial meeting, in which Mamaroneck went pinberserk with a 2971 total, Webber leading the pack with a 256 single and 676 pinfall.

Bob Wilson and Cuchy Cutchilone were the official scorers yesterday and Nick Condro swung two alleys as pinboy.

The scores:

Mamaroneck (2389)				Larchmont (2587)			
Goetze		149	150	Whitman	173	187	169
Lanza	136			Sganga	181	164	126
Webber	168	135	167	Anton	168	196	158
Rickert	170	158	180	Grosso	179	171	191
Smirga	152	171	164	Masto	182	184	178
Totals	771	778	840	Totals	883	882	822

Kennedy Paces Gaels Over Carroll, 55-51, With Brilliant Sprees

WHITE PLAINS—

Two brilliant solo scoring sprees by high-scoring Manny Kennedy bailed out the floundering Iona College cage quint on the County Center floor Saturday night and gave the Gaels a 55-51 win over John Carroll of Cleveland.

More important of the two sprees was the second which came after the spindly forward reentered the contest with only five minutes remaining and his team on the short end of a 51-49 count. Kennedy proceeded to score field goals on a tap-in and a driving layup and added a pair of free throws to send Iona ahead 55-51. A well-executed "freeze" protected the slim margin during the last two minutes.

11th Loss for Visitors

John Carroll entered the fracas with a record of 10 consecutive losses but seemed well on its way to win No. 1 of a disastrous swing through the East as big Fred Adams and Hank Schmidt dominated the rebounds and diminutive Vince Doherty score the points. After 10 minutes of play the Ohioans enjoyed an 18-10 margin and Coach Jim Dermott's favored Gaels showed little in the way of winning basketball.

Only a sensational streak by Kennedy in the last four minutes of the opening half closed the count to 31-26 in favor of the visitors at intermission. Kennedy scored eight uninterrupted points at this juncture. His output for the evening was 22. Bob Santini netted 14 for the winners while Doherty was tops for the losers with 15. Schmidt chimed in with 11.

3 Regulars Benched

John Carroll lost the game when some inexplicable quirk of perversity prompted the Carroll mentor to draw Doherty, Schmidt and Adams to the bench simultaneously though none appeared tired and none had accumulated more than three fouls.

With the important triumvirate benched, Iona overcame the deficit and actually drew ahead to a 45-37 margin. With the return of this group to the contest, the Ohioans began another surge which pulled them abreast and they forged ahead, 51-49, as Doherty went on a score-happy binge of eight points on two sets and a pair of driving lay-ups.

Personal fouls caused the removal of Schmidt and Adams and with Kennedy back in the contest at a red-hot pitch, the Gaels came through.

In a preliminary scrap the Iona frosh blew a substantial seven-point lead in the last three minutes to drop a 69-66 verdict to Manhattan's frosh. Dick Guerin, former Mount St. Michael star, collected 26 points for the young Gaels to send his total for the season to 307. This aggregate breaks the former frosh season high-mark of 305 set last year by Kennedy. Guerin has ten more games in which to boost the record. Jerry Cahill collected 24 points for the winning Jaspers.

Iona	G	F	P	Carroll	G	F	P
Kennedy	9	4	22	Doherty	7	1	15
Santini	6	2	14	Schmidt	5	1	11
J. J. Kelly	3	3	9	Longville	3	1	7
Lyons	2	2	6	Perusek	0	4	4
J. T. Kelly	1	0	2	Adams	2	0	4
Rosovsky	0	1	1	Riley	1	1	3
Chiamulera	0	1	1	Taseff	1	1	3
Trimarchi	0	0	0	Cullinan	1	0	2
				Shields	0	2	2
Totals	21	13	55	Totals	20	11	51

Sports Calendar

TODAY
Basketball
Senior Rec games: Nicks vs Gaels, Yellow Jackets vs Chieftains, Larchmont Aces vs Sportsmen, first game at 7:15 PM.
Junior Rec games: Forty-Niners vs Mustangs, Royals vs Redskins, Ravens vs Lucky Seven, first game at 6:45 PM.
Bowling
Major League matches, Larchmont Rec Center, 8:30 PM.
Bowlette Ladies League matches, Mamaroneck Rec Center, 8:30 PM.
TOMORROW
Basketball
Mamaroneck vs. Pelham, at Mamaroneck Junior High gym, 3:30 PM.
Bellows vs Bronxville, at F. E. Bellows gym, 3:30 PM.
Stepinac vs North Tarrytown, at North Tarrytown High, 7:30 PM.
Bowling
Daily Times League matches, Larchmont Rec Center, 8:30 PM.
Friendly Village Ladies matches, Mamaroneck Rec, 8 PM.

SNOW FLIES as Mark Trivison makes a drive during yesterday's Snowbird Tourney match - play round over the frozen snow-covered Siwanoy Country Club course in Bronxville. Watching are, left to right Ruppert Johnson, Carroll Hall and Ralph Harris. Trivison defeated Harris one-up after 20 holes, and Hall bested Johnson five and three. Other survivors include Reg Knox, Steward Holden, Dr. Tom Swift, Oscar Carlson, Charles Shaughnessy and Gordon Campbell—Staff Photo

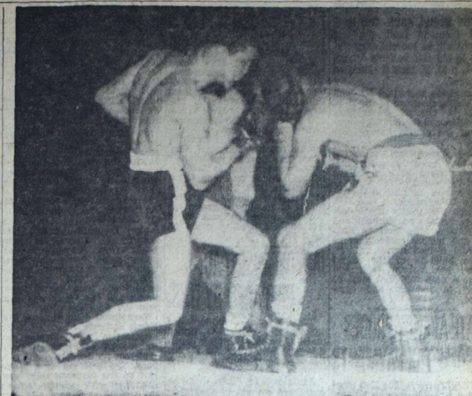

ROGER DONOGHUE, left, rammed a hard right into the shell that is Mario Moreno at Ridgewood Grove, Brooklyn, Saturday night. In the background is referee Jack Watson. Donoghue, though bloody and battered, was given a draw with Moreno as two judges voted the eight-round middleweight fight even, and Watson called it for the Yonkersite.

Temple Israel Maintains Lead Over Church Basketball Teams

Temple Israel held the lead in the YMCA-KIWANIS Church Basketball League by whipping Larchmont Temple, 33-17, Saturday at the Huguenbt YMCA. Nunes again paced the victors with 14 points. Temple Israel has now won nine of 10 games.

First Methodist topped Larchmont Avenue Presbyterian, 26-19, with Bush scoring 10 points.

First Presbyterian rolled over Holy Trinity Lutheran, 49 - 21, spurred by Carino's 22-point outburst.

St. John's Methodist passed Trinity Episcopal, 34-31, as McPherson tallied 12 points for Methodist.

Salem Baptist toppled St. Augustine, 24-23, led by Westervelt's nine points.

North Avenue Presbyterian skipped by St. Luke's Lutheran, 37-31, although Wisseman got 13 points for the losers. The scoring:

Temple Israel	G	F	P	Larchmont Temple	G	F	P
Rosenthal	0	0	0	T. Koodkind	0	0	0
Hirsch	6	0	12	J. Goodkind	0	0	0
Nunes	5	4	14	Stevenson	0	0	0
Friedlander	0	1	1	Garlock	0	0	0
Siegal	1	1	3	Shore	0	0	0
Mank	0	1	1	Goldsmith	2	0	4
Garvin	0	0	0	Togut	1	1	3
Kaplan	1	0	2	Vanderveldin	3	0	6
				Pollack	1	2	4
				Dannay	0	0	0
				Wyler	0	0	0
Totals	13	7	33	Totals	7	3	17

First Methodist	G	F	P	Larchmont	G	F	P
Sargent	0	0	0	Savage	0	0	0
John	0	0	0	Kurtis	3	3	9
Sukahara	0	0	0	Heed	1	0	2
Low	0	0	0	Steurer	2	0	4
Engstrom	0	1	1	Burroughs	1	2	4
Broadhead	0	0	0	Dickerman	0	0	0
Talley	0	0	0	O'Brien	0	0	0
Bush	2	6	10	Burkhardt	0	0	0
H. Haigh	4	1	9				
R. Haigh	3	0	6				
Totals	9	8	26	Totals	7	5	19

Salem	G	F	P	St. Augustine	G	F	P
Rasmussen	3	2	8	Dillon	2	0	4
Parkinson	0	0	0	MacOwen	3	1	7
Colvin	1	1	3	Forseman	0	0	0
Reinke	0	0	0	Sullivan	0	1	1
Westervelt	4	1	9	Carroll	3	0	6
Healy	1	0	2	McLoughlin	2	1	5
Haskell	0	0	0				
Meyer	1	0	2				
Kawfro	0	0	0				
Totals	10	4	24	Totals	10	3	23

Softballers Hold Meeting To Map Plans

Six of the eight teams already signed up with the Mamaroneck Softball League for 1951 were not represented when the circuit's managers and officials convened at the American Legion Clubhouse Friday night. Secretary Lou Fusco announced that the Holy Name, Hibernians, Sportsmen, Gaels, Heathcotes and Chieftains sent envoys to the parley but that the WYMC and Century Club were absent.

Tickets for the MSL's March 2nd dance were distributed to all representatives, who are to in turn hand them out to all players for selling. February 23d was set as the date for returns to be posted with Fusco at the Legion Hall. The secretary also revealed that he would be available for contact when any member of the league is in need of additional ducates.

MANGRUM TAKES TUCSON GOLF $

TUCSON, Ariz., (AP) — Lloyd Mangrum won the $10,000 Tucson open golf tourney yesterday because, he figures, it was his turn to win.

"I'm a fatalist," he said as he shoved the first prize money of $2,000 into his pocket. "If it's your turn, you'll win."

The Chicago pro birdied the 18th hole on the easy 6,402-yard El Rio Golf and Country Club course for a one under par 69 and a 72-hole total of 269. This gave him a two stroke edge on Jim Turnesa of Briarcliff, N. Y., Lew Worsham of Oakmont, Texas, and Jack Burke Jr. of White Plains, N. Y.

John Bulla of Verona, Pa., and Henry Ransom of St. Andrews, Ill., tied for fifth place with 272, eight under par.

While most of the nation shivered, the tourney was played in a blazing sun with 75-degree temperatures making conditions ideal.

Burke, the much-talked about young pro, finished with a five under par 65 to leapfrog from a 12-way tie for 12th place at the start of the final round into one of the runner-up spots which earned him $1,066.66.

Worsham, who had moved from the ruck into a ninth place tie at the start of the final day's play, chalked up a 67 yesterday which gave him the same chunk of second place money.

Max Evans of Detroit and Bob Watson of White Plains, comparative newcomers to the circuit, started the final round in a second place tie. Both cracked under pressure.

DONOGHUE JEERED AFTER RING BOUT

BROOKLYN—By a weird grossly unpopular decision in which the two judges voted the fight even and the referee called it for him Yonkers' battered Roger Donoghue was handed a draw with tough Mario Moreno of Havana, Cuba in an eight-round scrap at Ridgewood Grove Saturday night. It was Donoghue's first draw in 23 fights.

Many of the 3,000 fans thought Roger was fortunate to fare in the official balloting as well as he did. Judges Bill Reck and Joe Hartman saw it as 3-3-2 and 4-4 respectively, with Hartman calling the points even at 4-4 also. Ref Jack Watson gave it to Donoghue 5-3 but under rules of the boxing commission two identical decisions overrule a third different rule.

Bengal Bowlers To Roll Gorton Wednesday Away

Mamaroneck High School's bowling team will open outside competion Wednesday when the Bengal keglers travel to Lincoln Park Alleys in Yonkers to take on Gorton's current edition.

Representing MHS in the match will be Frank Valle, Jay Pfister, Larry and Les McClendon, Don Burkhardt and Bud Simpson. The Orange and Black pinmen use the Larchmont Rec Center as home alleys and they will engage other area scholastic keglers there during the campaign. A WIAA match is also to be held during 1951.

Hockey

By The Associated Press
LAST NIGHT
National League
Montreal 3, Detroit 3 (tie)
Toronto 3, Boston 3 (tie)
New York 4, Chicago 4 (tie).
Eastern League
New York 3, Boston 1
Johnstown 5, Atlantic City 3.

NEWSCASTS of the WESTCHESTER DAILY PAPERS
Over Station
WFAS
AND WFAS FM
AM 1230 on your dial
FM 103.9 mc.
In The Morning At
7:45 - 8:55 - 9:55
10:55 - 11:55
In The Afternoon At
12:45 - 1:55 - 2:55
3:55 - 4:45 - 5:55

BLONDIE By Chic Young

THIMBLE THEATER Starring Popeye

SECOND CHAPTER OF BOUT SERIES AT C. C. TONIGHT

Chapter two of the hair-raising Tony Amato-Sonny Levitt story is scheduled to be unfolded tonight when these two middleweights clash in the eight-round feature at the County Center.

In the first episode at the Center three weeks ago, Amato gained the verdict in a brawl which saw no less than seven knockdowns. Amato from Guttenberg, N. J., was the floored gladiator four times, but piled up sufficient points to satisfy the judges but not all the fans.

Levitt from New York's East Side, has participated in two bouts in the Center ring this year and dropped both by slim margins. In bowing to Tommy Bazzano, Levitt staged a whale of a fight and came through virtually unmarked while the "Bazooka" was a mauled mess with a verdict.

Sal Rivera, promising Bronx lightweight, collides with Emil Smith of New York City in the si-round semi-final while the other six spot pits Johnny Hogan another New Yorker against Vinnie LaRegina, Bronx welterweight.

Angel Martinez of Newark meets Wayne Eckhardt of the Bronx in the opening four rounder. Sal DeGuardia of the Bronx clashes with George Barkley of Harlem and Mickey Zezza of the Bronx mixes with Johnny Ward of Keesport, Pa. in the remaining fours.

Women's Pin Tourney Is Set For Saturday

PORT CHESTER—

Action in the annual tournament of the Westchester Woman's Bowling Association is slated to get underway at 6 P. M. Saturday on the OPG Recreation Alleys according to an announcement today by tourney chairman Rita Cantlin of White Plains. Kegling will continue each weekend until Sunday, Feb. 25.

The tourney, biggest of the year in distaff kegling, includes a prize list totaling $1,360 and has attracted 106 five-woman teams, 102 double teams, and 204 single entries.

Defending all-events champion is Anna Marie Smith of White Plains, who tallied 1,599 points in the tourney last year at the Vernon Heights Alleys in Mount Vernon. Team champion in 1950 was the Westchester Rec 5 of Port Chester which was captained by Rose Santoro and which netted a 2,445 mark. Mary Sarica of Port Chester was singles champion with 578 while Miss Smith and Effie B. Harders of White Plains teamed for the doubles crown with 1,122.

Champions in each event are based on net scores and will receive trophies donated by the alley management.

Helen Jansky of Port Chester is chairman of the program committee while Jane Rossi of Yonkers is president of the association.

Team events will occupy the agenda this weekend with sessions scheduled Saturday night and Sunday afternoon and evening. Team bowling is slated for completion the following Saturday with doubles and singles events slated to get underway on Sunday, Feb. 18.

GLENN GIBBONS NAMED RACEWAY ASSISTANT

YONKERS—

Glenn Gibbons today was appointed assistant racing secretary at Yonkers Raceway by President William H. Cane.

He is a nephew of A. E. "Ted" Gibbons, whom he will assist at Yonkers, and the son of Walter Gibbons, racing secretary at Roosevelt Raceway, to whom he has been an aide for the past three years.

Gibbons, twenty-nine, a World War II veteran, will set up headquarters at Yonkers tomorrow when his uncle, Ted, leaves on a tour of various training centers in the South. Glenn Gibbons will continue to serve as assistant racing secretary at Roosevelt, but will make his headquarters at the Yonkers track during the period when they run concurrently, Aug. 15 to Aug. 28. Yonkers will open the Spring meeting April 16.

Hasley Fits 'Figger Filbert' Role With Pet Form Charts

By DICK CARPENTER

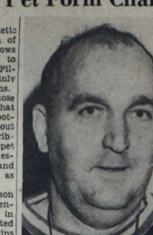

T. A. HASLEY
His Theory: Figures Don't Lie

T. A. "Jack" Hasley, athletic director and basketball coach of Mamaroneck's F. E. Bellows High School, doesn't claim to have originated the Figger Filbert expression but he certainly can meet all the qualifications.

A quiet, unassuming gent whose love of the cage game equals that of the court-happy Bellows rooters, Hasley never fails to put out a winning quintet and he attributes many a victory to his pet form-charts that are used to establish the strong points and weaknesses of his own players as well as the opposition.

After an undefeated season with a Brooklyn high school, gentle Jack came to Westchester in 1943 and since then has directed Bellows cage groups to 94 wins in 132 tries, or approximately 72 per cent successes. In 1950 his Panther squad captured 16 games lost just once and swept three straight Section One tournament tilts to become Class C and Open C-D champions. Prior to last season, Jack's pride and joy was his 1943-'44 SWIAC title aggregation which marked off 16 wins and was stopped four times. That was the only Southern Westchester crown for Bellows, although one campaign ago they were co-titlists with Rye.

In tournament competition, Gentleman Jack's outfits have taken 10 victories and dropped four. He shudders to think of the '45 and '48 campaigns when his Panther editions "only" notched 10 wins. A few county schools would break school records if they could compile a mark in that neighborhood.

Just What Is A Filbert?

Although most sports fans associate the term Figger Filbert with anyone who is a "bug" for statistics, the dictionary testifies it's "a small tree or shrub bearing nuts." At any rate, either Hasley's sideline of charting or his environment can be readily connected to the term.

The round-faced Panther pilot often fills one of his charts scouting a team far in advance of the date his team takes the floor against them. Every shot that is taken during the game—whether missed or made — goes on Hasley's chart, with his managerial corps handling the paper and pencil when the skipper is busy worrying about his charges. Thus far, no player on Jack's chart has been able to outdo Bellows' terrific Ed "Pistol" Petrie, who sometimes goes through an entire half without misfiring on a single shot, Petrie's number 22 was splashed all over the charts for a 27-plus point average as of late last week and his coach, who mentored N. Y. Knicks' pro star Carl Braun in his schoolboy days is about ready to admit that Petrie is the greatest court fireball to ever come under his wing.

Just to complete the picture on our ambitious hoop figure-fanatic, it can be mentioned in passing that he resided on Filbert Street in Brooklyn for several years and now actually cultivates Filbert trees in the back yard of his Rose Avenue, Harrison, home.

GAL CAGE OFFICIALS' SCHOOL NOW BOOKED

YONKERS—

A written and practical examination for women interested in obtaining ratings as girls' basketball officials will be given by the Hudson Valley Board of Women Basketball Officials tonight at the Catholic Youth Center, 107 South Broadway. Tests are scheduled to begin at 7:30.

In charge of the program is Virginia Nilles, board chairman. She will be assisted by Eileen Bell of Bronxville and Margaret Leary of Tarrytown, both of whom are national judges.

Foul-Line Woes Solved By Coach With His Ruler

YONKERS—

Commerce basketball coach Hilary Jefferson wondered why his boys were averaging 20 missed foul shots per game on the home court. On a hunch he pulled out his measuring tape and found that since the gym floor got a paint job over a year ago the Bookkeepers and their court opponents have been trying to dump 'em in from 13 1-2 inches too far out.

A new line was marked with nail polish, the Yonkers Bulldogs visited Commerce for a game shortly thereafter and the home club tallied 19 free buckets.

Commerce is winless this season.

KENTUCKY GAINS SUPPORT IN POLL

NEW YORK, (AP)—Kentucky gained new support today as the country's No. 1 college basketball team and lost a serious challenger when Long Island University dropped completely out of the top 10.

These were the principal developments in the Associated Press' eighth weekly poll of sportswriters and broadcasters.

Of the 168 who cast ballots, 78 named the Wildcats the best in the nation. The No. 2 team, Oklahoma A. and M. received only 15 first place votes.

Last week the Wildcats polled 42 first place votes and the Aggies 31. Kentucky received 1,239 points in the latest poll, which is figured on the basis of 10 for a No. 1 vote, nine for second, etc. The Aggies, who drew heavy support in the second and third brackets, collected 1,100 points.

The main shakeup saw the LIU Blackbirds, who lost four of five games on their recent Western trip, tumble from fourth to 12th.

Villanova, winner of 16 out of 17 games, moved into the first 10, taking over the No. 9 position. The Philadelphians were 11th a week ago. This created the first break in the top 10 in three weeks.

Here's the new roll-call of basketball might: Kentucky, Oklahoma A. and M., Indiana, Kansas State, Bradley, Columbia, St. Johns of Brooklyn, St. Louis, Villanova and North Carolina State.

6-MAN GRID LEAGUE DISCUSSION IS SET

YONKERS—

The proposed six-man football league among the smaller schools in southern Westchester will come off the planning board and into the production stage tomorrow night at an organization meeting. The session, scheduled for 8 P. M. will be held at the home of John "Bud" Lohrfink.

According to Lohrfink, seven schools have been invited. He emphasizes, however, that smaller schools in the lower county area are also invited to be represented.

Groundwork, including scheduling problems, will be discussed.

Schools with their coaching representatives invited to attend include the following: Kohut, Gerard McGrath; Scarborough, Ray Sneider; Children's Village, Harry Barber; Cedar Knolls, Pat Dugan; Sacred Heart, Bob McNamee; Irving School, Pat Slattery, and Halsted, Lohrfink.

KINGSTON TO DECIDE ON BASEBALL PERMIT

SCHENECTADY, (AP) — A Kingston group must decide by tomorrow whether to accept a franchise in the Class C Canadian-American Baseball League.

The deadline for a decision, originally set for last Saturday, was extended, league president Albert E. Houghton said last night.

The group, headed by Mayor Oscar V. Newkirk, conferred last weekend with George M. Trautman, president of the National Association of Professional Baseball Leagues in New York City.

The franchise was offered to Kingston to fill a vacancy created when Schenectady replaced Utica in the Class A Eastern League.

BERTMEN HEADED FOR ALLEY TITLE

Nipped for the title last season, the Bert's Boys look like they're going to make the Major League crown this term. Last night at the Larchmont Rec the Bertmen thrashed their nearest challengers, the Unknowns, by a 3-0 count to solidify the first-place advantage. In other encounters the Electros and Marketeers won alternate games to secure 2-1 verdicts.

Ross of the Marketeers had a wide margin of supremacy in the series category, taking the honors with a 591 pinfall. However, two other figures came into the single spotlight as Len Grosso and Tony Splendido, both rolling for the Insulators, posted identical 224 games. Pete McDonald of the Bert's racked up a 567 three-who was just one timber behind.

The scores:

Electros (2)				Century (1)			
Welsh	150	163	128	A. Poccia	122	173	124
Vallee	117	107	157	Marino	127	181	197
Kinloch	137	134	180	Grossi	109	97	—
Moulton	189	137	194	B. Poccia	92	—	151
Scott	190	163	155	Pritts	179	173	185
				R. Poccia	—	114	142
Totals	783	704	814	Totals	629	738	799

Bert's Boys (3)				Unknowns (0)			
Hurley	164	183	152	Pinney	155	143	150
Blind	159	159	159	Hogan	156	209	193
McD'nell	210	175	182	Kent	172	148	129
Adams	189	169	156	Pennetta	150	172	186
Nolan	194	176	184	Jones	154	174	160
Totals	916	862	833	Totals	787	846	818

Insulators (1)				Marketeers (2)			
Campbell	163	165	169	R. P'sq'le	180	146	171
Conte	158	158	155	Ross	213	206	172
Carpino	131	163	139	W. P'sq'le	169	147	178
Grosso	152	224	141	Cumm'gs	163	167	183
Splendido	224	182	160	White	151	178	164
Totals	828	892	764	Totals	876	844	888

BOWLETTE PIN LOOP SHOWS SPLIT COUNTS

There were no shutouts in Bowlette Ladies League kegling at the Mamaroneck Rec last night and the three top teams in the standings retained their positions. The split decisions went to the front-running Bowlettes, the Keyboards and Palmers, who are co-holders of second place, and the Pharmacists.

Palmerette ace Flora Lanza scattered 510 pins for high series and she handled a share of the top single by matching Alberta Lock's 178 game.

A game and a half still keeps the Palmers from first place, with the leading Bowlette owning a 30-15 record. The Palmers have lost the same number but have engaged in three less games. The Keyboards' 27-18 mark actually ranks third in the loop.

The scores:

Realeties (1)				Palmers (2)			
Pfeiffer	136	130	133	Goetz	148	142	118
Herbert	138	115	150	Russo	166	128	149
Rehg	133	109	160	DiRollo	126	132	127
Kilmer	125	128	128	Kent	121	145	135
For'nato	141	156	137	Lanza	175	157	178
Totals	673	638	708	Totals	736	704	707

Morticians (1)				Bowlettes (2)			
Valle	143	135	136	Malin	132	112	147
Morgan	140	129	154	Sweatt	133	134	133
Hayes	116	169	142	Gordon	156	153	124
Guad	169	121	154	M Malin	158	126	141
Ruch	133	121	147	Thomas	154	165	136
Totals	701	665	722	Totals	733	700	681

Regirls (1)				Keyboards (2)			
Lock	131	116	178	Librande	151	119	131
Hilton	147	117	122	Roche	163	143	146
Hubbard	131	120	156	Giorgio	166	107	139
Heise	148	128	143	Foster	140	145	157
Cramond	173	134	145	Van H'en	169	166	137
Totals	730	615	744	Totals	789	680	710

Pioneers (1)				Pharmacists (2)			
Blind	138	138	138	Lanza	135	138	152
Cowing	156	138	161	Odell	104	126	155
Jones	152	113	118	Triginski	100	107	130
Blind	135	135	135	Hall	147	136	163
F'simons	146	91	125	Blume	156	122	167
Totals	727	615	677	Totals	642	626	767

YONKERS DOG SHOW IS SET FOR ARMORY

YONKERS—

The Yonkers Kennel Club, making plans for its annual all-breed dog show to be held March 31 this year, has received final O. K. on the use of the State Armory at 127 North Broadway, it was announced by Mrs. Carlos Henriquez, wife of the YKC president.

The judging slate for the local canine show has also been approved by the American Kennel Club. Westchesterites and their groups listed on the judging roster include Mr. Arnold Brock of Scarsdale (hound group), Miss Delphine MacIntyre of White Plains (Pedingese and Welsh terriers), and Mrs. Reginald Wainwright, formerly of Yonkers and now of Peekskill (dachshunds).

A trophy list comprised of approximately 300 trophies has been completed, says Mrs. Henriquez.

HUGUENOT NATATORS WIN

NEW ROCHELLE—

New Rochelle kicked a lot of water in the faces of Edison Tech swimmers at the New Rochelle YMCA last night as the Huguenots won, 52-5. It was the second time this year that New Rochelle beat Edison Tech by a perfect swimming score.

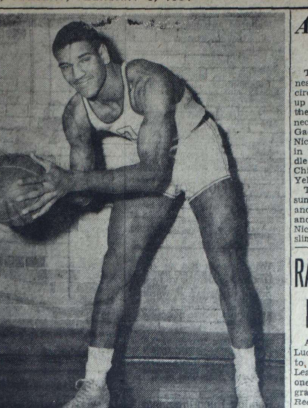

JESSE ARNELLE of New Rochelle High School can't help bulging his biceps when he gets set for a bounce pass. The six-foot-five-inch center is currently aveaging 25 points a game, amounting to a total of 200 with the season less than half completed. Last week he set a new school individual scoring record of 37 points in one game. If he maintains this pace he will be leading candidate for county high scoring honors — Staff Photo

Gaff and Gun

By FRED LUKS
Hunting and Fishing Editor

Plastic containers which may conceivably come floating into local shores during 1951 could arouse some interesting speculation as to contents.

The international situation might lend sinister aspects to strange objects tossed on the beach. But here is the story on the gadgets in case you hook into one while surfcasting or junior picks one up while wading.

The U. S. Fish and Wildlife Service in an effort to trace complex Gulf currents as well as migrations of commercial fishery stocks including shrimp, is making a special survey. Thousands of postcards sealed in plastic containers will be dropped by plane into the Gulf of Mexico.

The postcards, called "driftcards" will carry the following wording, written both in English and also in Spanish in case some are recovered in Mexico:

"NOTICE TO FINDER: These cards are being used to study the currents of the Gulf of Mexico. Please remove from plastic and fill in blank spaces. Mail every card you find. No postage needed in United States. In return you will be told the time and place of their release. Thank you."

According to the scientists making the survey, the postcards are expected to drift about in the Gulf currents and to be cast up eventually on the beaches and then returned to the Gulf States Marine Fisheries Commission at New Orleans, La. From the returns the research men will deduce the paths taken by the driftcards.

* * * *

Friends Of The Forest Preserve, the organization which spearheaded the fight against erection of Panther and Higley Dams in the Adirondacks are currently urging support of the Stokes-Morgan Amendment which is currently up before the State Assembly and Senate. The bills, worthy measures, would give to the voter the right to say yes or no to any proposed construction of reservoirs on forest preserves.

The office of the Atlantic States Marine Fisheries Commission is now located in Mt. Vernon. This group, headed by John B. Bindloss, David H. Wallace and Wayne D. Heydecker, the latter a Mt. Vernonite, seeks to promote uniform marine legislation among coastal states and recommend constructive measures to improve marine fisheries.

Subsequently we shall carry a more detailed picture on the program of the commission.

* * * *

Ice-fishing in northern Westchester and Putnam County is proving very productive, according to all reports. Bob Scoles of Yonkers advises Muscoot Reservoir for a short excursion. Pickerel and perch angling are holding up nicely there, he says.

* * * *

As was predicted some time ago here, the deer take in New York State would be nothing to write home about. Commissioner Perry Duryea reported that 26,544 whitetails were killed during the 1950 deer season. Of this number 6,267 were does or antlerless deer. The total of bucks killed exceeded that of the previous year by a slim margin of 1,200. Compared to the year 1948 the overall kill declined by more than 11,100!

While 20,277 antlered trophies reportedly comprise a new buck record, it is not an encouraging total in the light of the army of hunters afield. There were 50,000 more hunters in 1950 than there were the previous year, according to recent statistics. It is safe to assume that a heavy proportion of this 50,000 were out to get their venison.

In line with our earlier prognostications, Sullivan County racked up the highest deer take with a kill of 1311. Interesting part about this little item is that Sullivan County had much less lands open to the public in 1950 than the year previous.

Westchester did a little better than anticipated, we are happy to mention. Sixteen bucks were dropped by the longbow as against three in 1949 and six in 1948. The 1951 score should be immeasurably better, allowing for the growing interest in the fine sport of archery . . . and . . . if . . . Senator Walter Stokes gives his blessing to a doe bill for Westchester.

English Pros Will Enter Pinehurst Golf Tourney

LOS ANGELES, (AP) — Golfdom's international classic, the Ryder Cup matches between the United States and Great Britain, will be played Nov. 2 and 4 at the Pinehurst Country Club in North Carolina.

The leading 10 professionals of England will be shooting for their first victory over America's big 10 since 1933 and their very first win in this country since the cup first started shuttling across the ocean in 1927.

The 6,970-yard Pinehurst layout was named as the 1951 site yesterday by President Joe Novak of the Professional Golfers Association.

Basketball

PROFESSIONAL
National Association
Boston 70, Indianapolis 57.
SCHOLASTIC
Sacred Heart 44, Halsted 37.

Boxing

By The Associated Press

PROVIDENCE, R I—Roland La Starza, 189, New York, stopped Curt Kennedy, 189½ Wichita, Kas, 6

HOLYOKE, Mass—Charlie Anglee, 158, Providence, R. I., stopped George "Tiger" Roberts, 163½, Philadelphia, 9.

Aces Stay Atop Rec League; Gaels Survive, Chiefs Tally

The Larchmont Aces stayed nestled in the Senior Rec cage circuit driver's seat by chalking up a comparatively easy win over the Sportsmen at the Mamaroneck High Gym last night. The Gaels had a terrific time with the Nicks before holding their place in the title-race and in the middle contest of the program, the Chieftains disposed of the lowly Yellow Jackets.

The opener saw the Gaels assume a 27-20 halftime advantage and hold it through hectic third and fourth sessions in which the Nicks rallied in vain, losing by a slim 49-45 margin. Harvey Harriott garnered 18 points in the losing cause while Gil Allen paced the victors with 14. The Nicks clicked on 20 field goals to 19 for the Gaels but it was a different story from the free-flip line, where the Gaels chalked up an 11-5 advantage that brought the triumph over to their side.

The final fray resulted in the unstopepd LT's pasting a 45-28 tally on the Sportsmen, who were down by 10 points at the half. Tony Lolaconi tossed sets and drive-ins for 15 of the LT markers while Gene Doherty roamed the pivot for 10. Tom Collins accounted for 13 of the Sportsmen counters.

After being held to only a 16-15 edge in the first half, the Chieftains got going and trimmed the Yellow Jackets, 35-24. The margin of supremacy was made heavier by the foul shooting. Joe Pooley and Cimaglia were the main Chieftain scorers while on the beaten squad, Greenbaum was high man.

The box scores:

Nicks (45)	G	F	P	Gaels (49)	G	F	P
Harriott	8	2	18	Allen	7	0	14
Hoffman	1	0	2	Murray	1	0	2
Flynn	0	0	0	Lord	3	3	9
Benedict	1	1	3	McClendon	2	5	9
Evangelista	3	0	6	Montaro	0	0	0
Feldt	4	2	10	Pulliam	3	3	9
Anderson	3	0	6	Scott	3	0	6
Totals	20	5	45	Totals	19	11	49

Yellow Jackets (24)	G	F	P	Chieftains (35)	G	F	P
Wanderman	0	0	0	Russo	0	0	0
Johns	0	0	0	Shaw	0	3	3
Guinee	2	1	5	Cimaglia	3	4	10
Greenbaum	5	0	10	Gareri	3	1	7
Epstein	3	2	8	Pooley	5	0	10
Nash	0	1	1	Bister	2	1	5
Totals	10	4	24	Totals	13	9	35

Larchmont Aces (45)	G	F	P	Sportsmen (28)	G	F	P
Doherty	4	2	10	Carpenter	4	1	9
Cunn'ham	2	0	4	King	1	2	4
Crowley	1	0	2	Buckett	0	1	1
J Wilson	3	0	6	Collins	5	3	13
Gibson	1	0	2	Coutard	0	1	1
Loiaconi	7	1	15	Lynn	0	0	0
R Wilson	3	0	6				
Totals	21	3	45	Totals	10	8	28

RAVENS, ROYALS MUSTANGS SCORE

An easy 39-15 victory over the Lucky Seven enabled the Ravens to keep their spotless Junior Rec League record intact last night in one tussle of a triple-header program. The Royals handed the Redskins a 46-33 lacing in the second tilt and the Mustangs nosed out the Forty-Niners, 24-20 in the finale.

Three of the Ravens reached double figures with Pugliatti hitting on five fouls and three goals for the top total of 11 tallies. Pinto and Stracuzzi trailing on 10 apiece.

Top pointman for the evening was Girard of the Royals who lofted 15 markers through the hoop, trailed closely by Spelman who had the same number of goals but no free tosses. Adamo netted 10 more of the Royal tallies while Nolletti paced the losing Redskins with the same number.

Despite the closeness of the final score, the Mustangs established a clear edge both in goals and fouls. The scoring in that fray was pretty well distributed, with four goals by Haviland of the Niners being the peak total.

The box scores:

Ravens (39)				Lucky "7" (15)			
Pinto	5	0	10	Rose	1	2	4
Montanero	2	2	6	Moen	0	0	0
Stracuzzi	4	2	10	Gaffney	2	3	7
Pugliatti	3	5	11	Banjo	0	0	0
Sinopoli	2	0	4	Orsino	2	0	4
Totals	16	9	39	Totals	5	5	15

Redskins (33)				Royals (46)			
Vitro	4	1	9	Johnson	4	1	9
Nolletti	5	0	10	Hughes	3	2	8
Rigano	0	0	0	Girard	7	1	15
Stingone	0	0	0	Adamo	5	0	10
Capalbo	3	0	6	Spelman	7	0	14
Franco	4	0	8				
Totals	16	1	33	Totals	26	4	46

Mustangs (24)				Forty Niners (20)			
Amatuzzo	2	1	5	Haviland	4	0	8
Roach	3	0	6	Ryan	2	1	5
Peppi	0	0	0	Cunningham	2	1	5
Mayers	3	1	7	Zeh	1	0	2
Rigano	2	2	6	Guinee	0	0	0
Totals	10	4	24	Totals	9	2	20

Sports Calendar

TODAY
Basketball

Mamaroneck vs Pelham, at Mamaroneck Junior High gym, 3:30 PM.

Bellows vs Bronxville, at F. E. Bellows gym, 3:30 PM.

Stepinac vs North Tarrytown, at North Tarrytown High, 7:30 PM.

Edison Tech at Concordia, Harrison at Blessed Sacrament, New Rochelle at Iona Prep, Ossining at NYSD, Scarsdale at Eastchester, Yonkers at Saunders Trade.

College Basketball

Iona College vs Arnold College, at New Haven, Connecticut.

Bowling

Daily Times matches, Larchmont Rec Center, 8:30 PM.

Friendly Village ladies matches, Mamaroneck Rec, 8 PM.

TOMORROW
Basketball

Senior Rec games: Heathcotes vs Century Club, Hibernians vs Jokers, first game at 7:15 PM.

Junior Rec games: Cyclones vs Raiders, Strawberry Five vs Beavers, first game at 6:45 PM.

Bowling

Mamaroneck High vs Gorton, at Lincoln Park Alleys, Yonkers.

Fraternal League matches, Mamaroneck Rec, 8:30 PM.

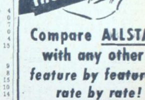

Compare ALLSTATE with any other—feature by feature—rate by rate!

- In most cases New York State motorists find Allstate's low rates substantially less than those of other prominent insurance companies
- Founded by Sears to give you the utmost in auto insurance service
- Nationally famous for fast, fair settlements
- Easy payments, if you wish

Ask about Econo-Rate Auto Finance Plan

See or phone the Allstate Agent in your Sears store.

NEW ROCHELLE, NEW YORK
374 Main Street N.R. 6-5803
WHITE PLAINS, NEW YORK
200 East Post Rd. W.P. 9-1181
YONKERS, NEW YORK
41 Main Street Yonkers 3-6664
MT. VERNON, NEW YORK
175 Gramatan Ave. M.V. 8-1709
OR AT THE REGIONAL OFFICE
71 W. 23rd St., New York City Oregon5-1600

You're in Good Hands with
ALLSTATE INSURANCE COMPANY
Specialists in Automobile Insurance
A wholly-owned subsidiary of Sears, Roebuck and Co., with assets and liabilities distinct and separate from the parent company. Home Office: Chicago.

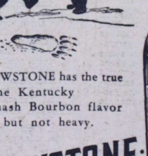

YELLOWSTONE has the true old-time Kentucky Sour-mash Bourbon flavor —rich but not heavy.

YELLOWSTONE
KENTUCKY STRAIGHT BOURBON WHISKEY
100 PROOF
BOTTLED IN BOND
Also available in 90 proof
DISTILLED AND BOTTLED BY YELLOWSTONE, INC., LOUISVILLE, KENTUCKY

BLONDIE By Chic Young

THIMBLE THEATER Starring Popeye

Guardians Set Birthday Week Of Camp Fire

Plans for the observance of Camp Fire Birthday Week, March 12 to 17, were discussed last night at a meeting of the Mamaroneck Camp Fire Guardians at the home of Mrs. James Wheatley, 319 Union Avenue, Mamaroneck. Mrs. Ralph Phelps presided as chairman.

Members in charge of decorating a window in the Twig Shop in Mamaroneck include Mrs. John Muehlke, Mrs. Thomas Rinehart, Mrs. Beecher Baldwin and Mrs. Linden Morehouse.

Mrs. James Hogan was appointed chairman of Junior Red Cross; Mrs. William Peyser, community service chairman; Mrs. Baldwin, social chairman; Mrs. Harold Barlow, nature chairman, and Mrs. Ian MacDonald, music chairman.

Refreshments were served after the meeting, with Mrs. Peyser as co-hostess. Announcement was made of the leaders' training course scheduled tomorrow at the Mamaroneck Methodist Church house and an invitation was accepted to attend the program of the Sisterhood of the Westchester Jewish Center Monday night at the Center to mark "Brotherhood Week."

Other members attending were Mrs. Frank Glatzl, Mrs. Merrill Hodsdon, Mrs. Lawrence McAllister, Mrs. William Sullivan, Mrs. Charles Wicker, Mrs. William Black, Mrs. Frederick Landmann and Mrs. Janus Petriccione.

Evening Group Slates Series Of Discussions

Mrs. John Batterson and Mrs. Paul W. Stearne were co-hostesses last night at the meeting of the Evening Guild of St. John's Episcopal Church of Larchmont at Mrs. Stearne's home, 29 Locust Avenue, Larchmont.

Announcement was made that the Rev. Ernest Vanderburgh, assistant rector, will conduct religious discussions with the group during the next three Lenten meetings to be held on Mondays instead of Tuesdays. The next meeting will be held Feb. 19 at the home of Mrs. L. S. Thomason, 705 Walton Avenue, Mamaroneck, with Mrs. George Morrow as co-hostess.

Other members attending last night were Mrs. Theodore Dibble, Mrs. Ralph Kline, Mrs. John C. Merritt, Mrs. Albert Anderson, Mrs. Harry Jackson, Mrs. Edmond Morey, Miss Nancy Williams, Miss Eleanor G. Bennett, Mrs. Irvin Pace, Mrs. Lionel Marks, Mrs. George T. Mortimer, Mrs. Eric Roberts and Mrs. Ralph Chilcoat.

Holy Trinity Committees Are Appointed

Mrs. Arnold Lange of Larchmont, president of the Women's Society of Holy Trinity Lutheran Church, New Rochelle, appointed chairmen and their committees for the year yesterday at a combined executive board, ways and means committee meeting and tea in her home, 60 Carlton Road.

Appointed were Mrs. Alfred Karsten, chairman, ways and means, Mrs. William Dunn, Mrs. James Reynolds, Mrs. George Fernschild; Mrs. Frederick Knubel, chairman, program, Mrs. R. H. Gerberding, Miss Julia Lieb, Mrs. Lester Taylor; Mrs. Neil Holmsten and Mrs. Bernard Swanson, cochairmen, altar, Mrs. Henri Sappey, Mrs. Charles Butti; Mrs. Albert Dammeyer, hospitality; Mrs. Walter Hanning, chairman, visitation and membership, Mrs. C. J. Christoversen, Mrs. W. C. Fisher, Mrs. T. J. Callagy; Mrs. Franklin Fry, chairman, welfare, Mrs. Marcel Nony, Mrs. H. F. Massoth, Mrs. E. H. Kreuger; Mrs. A. P. Lehner, sewing; Mrs. Guido Winkler, kitchen, Mrs. John Bunke; Mrs. Ralph Wefer, chairman of publicity, Mrs. Alfred Karsten.

Announcement was made about menus and committees for the series of church suppers beginning tonight and preceding the mid-week service each Wednesday night in Lent.

Plans for the improvement of the kitchen and powder room, ways and means events and the society budget were discussed.

Mrs. Frederick Martus and Mrs. Karsten presided at the tea table.

FIRST CHILD BORN

Mr. and Mrs. Paul Kroehnke of St. Louis, Mo., have announced the arrival of their first child, a daughter, Louise Lee, born Feb. 1 at the St. Louis Maternity Hospital. Mrs. Kroehnke is the former Georgia Holpp, daughter of Mr. and Mrs. H. Carl Holpp of 20 Spruce Road, Larchmont.

Raymond
Coiffeur
Formerly with
Charles-of-the-Ritz
Permanent, Hair Tinting Specialist
Individual Hair Styling
1987 PALMER AVENUE
Tel. LArchmont 2-0438

MISS DOLORES ANN MURPHY

Service Project Report Made At Camp Fire Leaders Meeting

Community service projects completed by the Camp Fire Girls of Larchmont were announced yesterday by Mrs. A. Stirling Smith, Community Service Chairman, at a meeting of the Leaders Division of the Camp Fire Girls Council of Larchmont held in the Junior League rooms, East Avenue, Larchmont, Mrs. Robert Donaldson, chairman, presiding.

During the Larchmont Community Chest drive, the "Wahanka" group, under the leadership of Mrs. Sidney Q. Cohen, distributed posters to all stores. Four members of the group ushered at the Early Bird Matinees of the Motion Picture Council, and all the members have addressed the monthly bulletins of both the Men's Association of the Larchmont Avenue Church and the Larchmont Temple.

The "Miniheca" group, Mrs. Edward P. Helwig, leader, made corsages for the teachers of the Junior High PTA for the Election Day reception; the "Odako" members, Mrs. Edward P. Folley, leader, gave a Halloween party for 20 boys at Rhinelander cottage, made Christmas tray favors for the New Rochelle Hospital patients, rolled bandages at the hospital and have completed eight baby garments for the Needlework Guild.

Members of the "Witawentin" Camp Fire Girls under the guidance of Mrs. Bernard Altman, gave a party, furnishing toys, games and clothing, at the Jennie Clarkson Home, with candy boxes made by the "Tawatenya" group, Miss Barbara Burbank, leader. Another party was given at the Jennie Clarkson home by the "Okicipayi" girls, Mrs. Frank Malinowski, leader. The group also planned and executed a display booth at the Larchmont Fair Trades Exhibition and helped with decorations at a bazaar held by the St. John's Church.

Camp Fire Girls of the "Nowetompatimin" group, Mrs. William Kohl, leader, have been rolling bandages at the New Rochelle Hospital once a week, and have cut out aprons and felt articles to be used for diversional therapy at Grasslands Hospital, as has the "Wahanka" group also.

"Cantesuta" members, Mrs. Goldthwait Jackson and Mrs. Rudolph Nelson, leaders, have contributed hand-made dolls and other articles to the Child Care Center of New Rochelle; they also have a continued correspondence with Camp Fire Girls in Scotland and England.

Other work done for the New Rochelle Hospital includes service one day a week as hospital aides by the Horizon Club of the Camp Fire Girls, rolling of bandages by the "Tawatenya" members, donation of more than 500 disposal bags made by the "Cheery, Merry Beautiful" and "Lucky Bluebird" groups, under the leadership of Mrs. Arden B. Crawford, Mrs. Ben Eisenberg, Mrs. Gregory Abbott, and Mrs. Sperry H. Zahm.

Grasslands Hospital has also been served by the "Helpful, Lucky and Friendly" Bluebirds who made Christmas ornaments, tray favors and flower containers, as well as the "Kihehalo" Camp Fire Girls, Mrs. Benjamin Moll, leader. The "Tawatenya" Camp Fire Girls have sent clothing and food packages to a girl in Abbeyville, France.

Following Mrs. Smith's report, Mrs. Donaldson expressed her thanks to Mrs. Kohl, program chairman, for the program of the semi-annual Camp Fire Council meeting held recently.

Appointment of the following nominating committee was made by Mrs. Donaldson, Mrs. MacDonald Dunbar, chairman, Mrs. Abbott, Mrs. John T. Moore and Mrs. Edward P. Folley, which will make its report at the April meeting.

Mrs. Donaldson announced that ten of the Horizon Club members, of which she is leader, plan to attend a Horizon Club conference in Reading, Pa., March 2 and 3, accompanied by Mrs. Donaldson and Mrs. John E. Woodbridge, executive director.

Mrs. Woodbridge requested that all Camp Fire leaders take the First Aid course being offered by the local Red Cross.

SKATING PARTY

Twelve members of Intermediate Troop 14, Mamaroneck Girl Scouts, attended a skating party yesterday at Playland. Transportation was provided by their leader, Mrs. Arthur Greenleigh, assisted by Mrs. Austin Byrne and Mrs. Clarence Kinghorn.

AUXILIARY FEB. 21

Due to a change in plans the Mamaroneck American Legion Auxiliary will not meet tonight as originally planned. The next meeting will be held Feb. 21.

PAUL TERRY
—Wm. Russ

Paul Terry Shows Films At St. John's

Paul Terry of Larchmont, originator of "Terrytoons" will be guest speaker Sunday in St. John's Parish house following the brief service of prayer at 4 P.M. at St. John's Episcopal Church, Larchmont, under the auspices of the Junior High Club.

Mr. Terry will show moving pictures describing the making of "Terrytoons." The public is invited at no admission charge, according to Tony Leonard, president of the Junior High Club of seventh and eighth grade students. "Terrytoons" are produced in New Rochelle.

Mrs. Godshalk to Attend Wellesley Conference

Mrs. Ernest L. Godshalk of 226 Carroll Avenue, Mamaroneck, will be among the 300 Wellesley alumnae from all parts of the United States attending the 28th session of the Wellesley College Aumnae Council to be held at the college starting tomorrow and continuing through Saturday.

Dr. James R. Killian, president of M.I.T., and Wellesley's President Margaret Clapp will address sessions of the Council. Other speakers will include Miss Mary E. Chase, executive vice president of the College, and other members of the administration; Mrs. Francis J. Wright of Columbus, Ohio, national chairman of the Development Fund and a Wellesley trustee; and six members of the faculty, and ten student leaders who will present current information about various activities on the campus. Mrs. William Crawford White of New York City, president of the Alumnae Association, and members of her board will conduct sessions during the three-day conference.

Palitz-Beringer Bridal March 1st At Pierre

The marriage of Miss Louise Voss Beringer of New York City, and Bernard G. Palitz of 535 Alda Road, Mamaroneck, and New York, will take place March 1. The couple, whose engagement was announced last month, will be married at a ceremony at the Hotel Pierre in New York.

Miss Beringer, daughter of Mrs. Gerson William Beringer and the late Mr. Beringer, is an alumna of Syracuse University and the New York Law School. Her fiance, son of Mr. and Mrs. Clarence Y. Palitz, a cum laude graduate of Phillips Academy in Andover, Mass., was graduated in 1947 from Massachusetts Institute of Technology.

SON TO ROWANS

Mr. and Mrs. John J. Rowan of New York City, formerly of Mamaroneck, are the parents of their first child, a son, Steven Edward, born Jan. 30 at the New York Lying - In Hospital. Mrs. Rowan is the former Jean Ruth Watts of Mamaroneck.

Miss Murphy Signs Movie Film Contract

Miss Dolores Ann Murphy of Sarsota, Fla., formerly of 23 Bonnett Avenue, Larchmont, has signed a motion picture contract with Cecil B. DeMille of Paramount Studios and began working at the studio last month, according to word received from her.

A graduate of Mamaroneck High School with the Class of 1946, Miss Murphy, who moved to Sarasota a year ago, studied at the Chalif School of the Dance and at the Ballet Arts School in New York City.

For the last three years she has been an aerial ballet artist with Ringling Brothers Barnum and Bailey Circus and recently returned from a month's engagement in Havana, Cuba.

Miss Connolly Is Married In L. I. Church

Miss Catherine Agnes Connolly of 2 Walnut Avenue, Larchmont, daughter of Mr. and Mrs. Michael Connolly of Galway, Ireland, was married yesterday afternoon in St. Joseph's Church, Kings Park, L. I., to Charles McDermott of New York City, son of Joseph McDermott, also of Ireland, and the late Mrs. McDermott.

The Rev. Charles Carpenter officiated at the 3 o'clock ceremony, and a reception for 80 guests followed in the home of the bride's brother-in-law and sister, Mr. and Mrs. Henry Carr of Kings Park.

Given in marriage by her brother-in-law, the bride wore a slipper satin gown with back panels of lace terminating in a train and a fingertip length tulle veil arranged with orange blossoms and seed pearls. She carried a prayerbook with gardenias. Mrs. Carr was matron of honor for her sister in an aquamarine gown with a short matching veil, carrying a colonial bouquet of red roses. Joseph McDermott was best man for his brother.

Following a wedding trip to Atlantic City, N. J., and Washington, D. C., the couple will reside in New York City. Mrs. McDermott was educated in Galway. Her husband studied at the Christian Brothers School in Dublin.

Mrs. J. I. Udell Chairman Of UJA Board

NEW YORK—The names of 14 Westchester women who will serve as associate and honorary chairmen and members of the advisory board of the 1951 Women's Division campaign for the United Jewish Appeal of Greater New York have been announced by Monroe Goldwater, New York UJA president. The fund-raising drive will officially open on Feb. 19.

Mrs. Jerome I. Udell of Mamaroneck has been made chairman of the advisory board, and area women serving with her are Mrs. Albert Andriesse of Scarsdale; Mrs. Louis Ditchik and Mrs. Samuel E. Lynn of Mount Vernon; Mrs. Harry E. Doniger and Mrs. Burt J. Siris of Rye, and Mrs. Max G. Wolfe of Cedarhurst.

Honorary chairmen include Mrs. Arthur Lehman and Mrs. Felix M. Warburg of White Plains and Mrs. Lewis Bloomingdale of Scarsdale; Mrs. Louis Grossman of Purdys; Mrs. H. A. Guinzburg of Larchmont, and Mrs. David M. Levy of Croton-on-Hudson.

ENJOYING the sunshine and warm weather in Bermuda are Mr. and Mrs. Herbert R. Houghton of 124 Beach Avenue, Mamaroneck, pictured above on a recent vacation at the St. George Hotel in St. George's. Mrs. Houghton won the trip by Pan American Airways in an apartment renting contest.
—Bermuda News Bureau

NEW OFFICERS installed last night by the Ladies Aid of St. John's Lutheran Church are pictured above at the church house: Left to right are Miss Julia Nolze, secretary; Mrs. M. R. Harris, vice president; Mrs. Eve Johannsen, president; Mrs. C. K. Zucks, treasurer and the Rev. William R. Fairman, moderator. Refreshments were served following the meeting by Mrs. Lloyd Rice, Mrs. Julius Stockman and Mrs. Edward Wahl—Staff Photo

Hoover Commission Topic Of Talk For Evening Section

A plea in support of the Hoover Commission recommendations was made last night to members of the Evening Section of the Woman's Club of Mamaroneck by Roger Darby, guest speaker on "A Battle Plan for War on Waste" at the club house.

Mr. Darby urged members to join the Citizens Committee and to write their congressmen seeking passage of the recommendations as they are presented. Noting the "shortcomings" in Civil Service, the "tremendous waste" in government hospitals and the "great cost" of paper work, the guest speaker said that 50 per cent of the recommendations have been put into effect, but that "much remains to be done in the future."

Ever since 1887, each President has sought powers to reorganize the government, Mr. Darby pointed out, giving a background of the formation of the Hoover Commission and the subsequent Citizens Committee report.

Mrs. Donald Rabbott, section chairman, presided, and the guest speaker was introduced by Mrs. Marcella Peterka, program chairman.

New members introduced and presented corsages by Mrs. James Deer in the absence of the membership chairman were Mrs. William Riley and Mrs. John Gregges.

Mrs. Paul G. Anderson, ways and means chairman, announced a dessert bridge to be held the evening of April 26 at the club house. Senior club guests welcomed by Mrs. Rabbott were Mrs. C. Carrington Beeman and Mrs. Oscar Swanson.

Miss Dorothy Bacheller was appointed chairman of a nominating committee, assisted by Mrs. George Nichols and Mrs. Norman Last, with Miss Bettina Brown and Mrs. Anderson elected by the club.

Refreshments followed the program. Mrs. Albert Tuttle was in charge of hospitality, assisted by Mrs. Howard Kondolf. Mrs. Rabbott and Mrs. Gregges poured.

Guild Holds Bridge Party For 25 Tables

Twenty-five tables were in play yesterday at the pre-Lenten luncheon and card party sponsored by the Women's Guild of the Church of Sts. John and Paul. The event was held at the American Legion Clubhouse in Flint Park.

Decorations were in a Valentine motif, with imported tea pots filled with ivy serving as center pieces and table prizes.

Mrs. Edward P. Duffy was chairman. Her hostess committee consisted of Mrs. Dominic Librandi, Mrs. Remenyi Smith, Mrs. J. R. Miller, Mrs. Robert Kuwahara, Mrs. Owen A. Mandeville and Mrs. Vincent Sullivan.

Assisting the hostesses were Mrs. Frank Polera, Mrs. William Betzig, Mrs. Eugene Lucchese and Mrs. Paul Ryan.

44 New Books Available At Public Library

"Mao Tse-tung, Ruler of Red China," by P. S. R. Payne, a book which should aid in understanding of the man who is today leading the Chinese Communists in another grave conflict, is among the 37 non-fiction books and the seven in the fiction class added recently to the shelves of the Larchmont Public Library.

Other non-fiction selections include "The First Two Decades of Life," by F. K. Merry, "They Came in Chains," by J. S. Redding, "The Administration of American Foreign Affairs," by J. L. McCamy, "The Colonial Craftsman," by Carl Bridenbaugh."

"Wellesley, Part of the American Story," by A. P. Hackett, "Maine Line of Mid-America," by C. J. Corliss, "Ritual in Family Living," by J. H. S. Bossard, "The Smithsonian," by W. P. True, "The Community and Public Health," by E. E. Wensley, "Television Servicing," by W. H. Buchsbaum.

"The Hell Bomb," by W. L. Laurence, "Home Entertaining," by Charlotte Adams, "Home Mechanics for the General Shop," by C. J. Schaefer, "Babe in a House," by M. S. Smart, "Practical Papercraft," by S. S. Palestrant, "Decorative Art of Victoria's Era," by Frances Lichten, "American Painting," by Virgil Barker.

"Square Dances of Today," by R. G. Kraus, "A Fountain in Kentucky," by J. F. Nims, "The Auroras of Autumn," by Wallace Stevens, "Strike Through the Mask!" by P. R. E. Viereck, "Collected Later Poems," by W. C. Williams, "The Mystery of Keats," by J. M. Murry, "The Stevensons: Louis and Fanny," by L. L. Hinkley.

"Horace Greeley," by W. H. Hale, "The Innocents from Indiana," by Emily Kimbrough, "Fritz Kreisler," by L. P. Lochner, "My Neck of the Woods," by L. D. Rich, "The Man of Independence," by Jonathan Daniels, "Portrait of a Turkish Family," by Irfan Orga.

"New York Holiday," by Eleanor Early, "Our Jungle Road to Tokyo," by R. L. Eichelberger, "Defense of Western Europe," by W. M. Daniels, "Policy for the West," by Barbara Ward, "Pakistan," by L. A. Khan, and "Cry of the Thunderbird," by C. E. Hamilton.

Books added to the fiction collection are "Quorum," by P. E. Bentley, "Collected Stories," by William Faulkner, "The Faith of Mrs. Kelleen," by K. M. Flannigan, "So Great a Queen," by Paul Frischauer, "Duenna to a Murder," by Rufus King, "Nightrunners of Bengal," by John Masters, and "The Witch Diggers," by Jessamyn West.

Vincent Mandracchia Accepted At Rochester

Vincent Mandracchia, son of Mr. and Mrs. Joseph Mandracchia of 125 Wagner Avenue, Mamaroneck, has been accepted for the Fall term at the University of Rochester. A senior at Bellows High School, he has been active in Junior Class photography, track, banking, Projection Club, The Forum, Science and Photography Clubs, and the Student Observer, was a member of the Senior play cast, and served on the photography staff and as business manager of the 1951 Scraps.

FLORIDA VACATION

Mrs. F. L. Bradfute of 15 Homer Avenue, Larchmont is vacationing in Key West, Fla.

Cardiac Camp Applications Are Now Open

Barry Sullivan and Michael O'Gorman of Yonkers are the first Westchester applicants for the coming Summer season at Sprout Lake Camp for Cardiac Children, Verbank, N. Y. The camp is aided by the Westchester Chapter of the Sylvia Parmet Weiner League to Aid Cardiac Children, one of the five charter leagues of the Associated Cardiac Leagues of New York, which maintains the camp.

Mrs. Max J. Gwertzman of New Rochelle is president of the SPWL which is planning a camp reunion for Sprout Lake campers during February, Heart Month.

Applications for the non-sectarian camp may be obtained by writing to Mrs. Morris Woodrow of 266 Kneeland Avenue, Yonkers, or to the Associated Cardiac Leagues at 2 East 103rd Street, New York City.

Mrs. Eleanor Roosevelt is honorary sponsor of the camp which is endorsed by the New York Heart Association.

Study Grant Recipient To Address AAUW

BRONXVILLE—

Dr. Gisela Howoldt will be the guest speaker at the meeting of the Westchester Branch, Ammerican Association of University Women at 1 P. M. Tuesday at the Bronxville Public Library. Dr. Howoldt, who is working toward an advanced degree in economics at Radcliffe College, is the recipient of the Westchester Branch international study grant. The grant was raised last year to commemorate the 10th anniversary of the Branch.

As scientific assistant with the Hamburg Chamber of Commerce, Dr. Howoldt is particularly interested in American economic and social policy because of her work in connection with the revival of international trade in Germany.

Her research is concerned with Hamburg's economic situation and she also does public relations work, including the editing of the fortnightly periodical of the Chamber of Commerce.

Dr. Howoldt received her diploma as national economist from the University of Hamburg in 1944 and the doctorate from the University of Munich in 1946. She will speak on some of the economic aspects of the revival of trade in Germany as well as phases of the work she is doing at Radcliffe.

Preceding the business meeting, dessert will be served by the hostess committee which includes Mrs. R. J. Newberry, Mrs. J. Donald MacKnight and Mrs. Phil L. Rodier of Mount Vernon, Mrs. Eric Fisher of Crestwood, Mrs. Walter B. McFarland and Mrs. Eugene R. Sullivan of Bronxville. The fellowship committee under the chairmanship of Mrs. Vinton H. Clarke of Ardsley is in charge of the program.

On Friday, Feb. 16, at 1 P. M., the arts study group, with Mrs. Carl. W. Shaver of Hastings as chairman, will meet in the Fifth Avenue lobby of the Metropolitan Museum of Art, New York, to view the exhibit of American painting currently being shown. Robert Squeri, director of creative art in the Hastings High School, will act as guide for the group.

'Dental Health Week' Is Observed at Murray

"Children's Dental Health Week", now in progress; is being observed at the Murray Avenue School with bulletin boards decorated with posters on the subject. A group of sixth graders dramatized Florence Lowe's "The King's Toothache", with the following pupils participating: Tommy Delbanco, Patti Seiglitz, Patty Saunders, John Bunnell, John Hagaman and Bobby Baugh.

Participating in a radio braodcast were Janet Heiligman, who spoke on "The Wish of a Toothbrush" and Michael Wellner, "Your Thirty-Two Precious Stones." Today the entire school saw a motion picture entitled "Winkie the Watchman."

Atlantic Union Speaker Home After Tour

Mrs. Hattie May Pavlo of 11 Sound Road, Greenhaven, member of the national board of governors of the Atlantic Union and president-elect of the Westchester Chapter, has returned from a month's trip to the West Coast.

Chairman of the National Speakers Bureau of Atlantic Union, Mrs. Pavlo interviewed key people in the organization during her tour, was guest speaker for numerous groups on the subject of the Atlantic Union, and appeared on radio and television programs on its behalf.

Enroute to Las Vegas, where she was on hand for one of the atomic blasts, Mrs. Pavlo was entertained in Memphis, Tenn., at a dinner given for the executive board by Mr. and Mrs. John W. Apperson. Mr. Apperson is president of the Atlantic Union Committee.

During her speaking tour in San Francisco, where she was interviewed as a visiting celebrity at the "Top of the Mark" program of NBC, Mrs. Pavlo heard M. Henri Spaak speak for the "European Federation." After his speech, she said, he answered questions and said that the European Federation "wanted America to join."

After addressing an open meeting in the San Francisco area under the auspices of the Palo Alto Chapter of Atlantic Union, Mrs. Pavlo was guest speaker at a luncheon meeting at Stanford University, where an active Atlantic Union group meets weekly. She also spoke for the Rotary Club in Redwood City, the Lions Club in East Palo Alto and the East Bay Chapter, comprising Oakland and Berkley, where she reported to chapter members of the progress made by the national organization.

During her two-day stay in Reno and Carson City, Nev., Mrs. Pavlo was interviewed for the "Sage Brush," college press of the University of Nevada which she formerly attended and later served as dramatics coach. Dr. J. E. Martie of the National Council of Atlantic Union and national vice president of the American Legion, arranged interviews for her with Gov. Russell and Attorney-General Alan Bible. She also had interviews with Dr. Love, president of the University of Nevada; Dr. Higginbottom, head of its School of Journalism and Dr. Hicks, head of the Political Science Department.

Mrs. Pavlo was a guest at the Desert Inn in Las Vegas during the atomic blast which she described as similar to a "violent earthquake."

The Westchester Chapter of Atlantic Union will meet later this month, Mrs. Pavlo said.

Salem Baptist BPW Has Talk

Alexander Dow, colorist associated with a carpet manufacturer, spoke on "Color in Every Day Life" and explained color techniques last night at the meeting of the Business and Professional Women's Group of Salem Baptist Church, New Rochelle, in the church lounge. About 50 attended.

Demonstrating with "black light," he showed that when that light is turned on a red and yellow rug, the rug looks black with a luminous beige overtone.

Mrs. Francis Caster of Larchmont, membership chairman, distributed new membership books which contain complete catalogues of the 91 members. Miss Edna Stephens of Mamaroneck, ways and means chairmen, announced plans for a Spring bridge, and fashion show.

Hostesses were Miss Helen Maly of Larchmont, chairman, Miss Florence Reinl, Miss Polly Kirchoff, Mrs. Helen Schellenberg, and Mrs. Preston Dise, all of New Rochelle.

Robert Proctor Attends Interfraternity Ball

Robert Proctor, son of Mr. and Mrs. Barton A. Proctor of 42 Hillside Road, Larchmont, who has returned to the University of Maryland, College Park, after spending the mid-semester recess at home, will attend the Interfraternity Ball of the Interfraternity Council of the University of Maryland to be held tomorrow at the Hotel Statler in Washington. His guest at the ball will be Miss Dolores Stellen of Washington, also a student at the University of Maryland.

TOUR BOAT YARD

Den 12 cub scouts of Pack One, Larchmont, toured McMichael's Boatyard yesterday, accompanied by den mothers Mrs. Arthur Rosenthal and Mrs. Donald Fraser and den chief Bob Hobert. Members taking the tour were Arty Rosenthal, Ian Fraser, Peter Lee, Jimmy Sachin, Skipper Bastian, Jonathon Cohen, Donald Schuler, Henry Gerard and John Brassem.

INTERNATIONAL
and
HEIRLOOM
Silverware
BENJAMIN LEON *Jeweler*
1931 Palmer Avenue
LArchmont 2-1536

Bellows Puts Bronxville To Rout; M.H.S. Fails Against Pelham

Panthers Roar To Easy Win As Petrie And Dellner Excel

Bronxville proved to be the most vulnerable opponent Bellows has faced on the hardwood this year and the Panthers worked smoothly in snapping off a 62-44 triumph—their seventh in 10 outings—yesterday at the BHS Gym. The Rye Neck cagers never trailed during the engagement and an explosion of 12 straight markers in the second period cleared the way for the landslide win.

Basically speaking, Bronxville was thoroughly thumped by a two man show as Ken Dellner turned in a masterful patrol-job around the basket and Ed "Nick" Petrie was at the helm of the advance assault. The Bronco man-for-man defense, used most of the contest, proved to be ideal for the Panther twosome and Petrie wound up with the top figure of 23 tallies. Dellner pumped an even 20 markers, by far his best one-game output of the campaign.

Statistically the East Enders also excelled, finding the hoop for 27 field goals on 52 shots for the 14-karat percentage of 52 per cent. The winners meshed eight of 14 free throws while the battered Broncos went home sulking after hitting for only 17 of 59 field flings for a sad mark of 29 per cent. On foul throwing, Bronxville was a different team, making 10 out of 17.

It almost goes without saying that Petrie was the pacer as far as individual shooting marks were concerned. Jack Hasley's floor-general dumped nine goals for a .500 rating on the afternoon. The only Broncos to make any impression at all were Johnny Valmas, who counted on 16 points, and Dick Kreutzer, who ended up with 13. The Valmas was the main threat with his jump shots but he found the range only thrice in the first half and Kreutzer was no better. When they did connect in the third and fourth periods, it was not only too late but the Panthers were still in the midst of their own point-streak.

It was 16-11 at the end of the first stanza and two minutes later the visiting quintet trailed only 19-15 when Valmas looped a pair of two-pointers through the ring. However, that was the cue for the Blue and Black to take command and they did with six consecutive baskets. Dellner dunked two layups and a set in the spree, with Petrie, Angelo Evangelista and Bill Cummings contributing one each. A minute later the Bellions walked off for the rest period with a cool, 35-18 margin.

In the third quarter the host cagers added 13 tallies to their total and actually had enough points to win the game, enjoying a 48-32 spread. Petrie had chipped in with two goals and four charity tosses in that canto and he was to splash three more goals before the one-sided fray was completed. Dellner netted nothing at all in the third chukker but he poured eight-points in the inconsequential final stanza to reach the 20-mark.

Jayvees Lose First

Hasley's Jayvee corps struggled through a dreary tussle in absorbing their initial defeat of the term, a convincing 38-28 verdict to the young Broncs. Jack Theriot and Del Ennis were the chief culprits for the visitors, who held the upper-hand all the way.

The box scores:

Bellows (62)	G	F	P	Bronxville (44)	G	F	P
Cummings rf	1	1	3				
Ricci	0	0	0	Shaw rf	0	1	1
Costa lf	3	0	6	Young	0	0	0
Fischer	0	0	0	Valmas lf	7	2	16
Dellner c	10	0	20	Henleine	0	0	0
Evangelista	3	0	6	S Lang c	0	2	2
Petrie rg	9	5	23	D Lang rg	3	0	6
Wellmann	0	0	0	Sanders	0	0	0
Pokorny lg	1	2	4	Kreutzer lg	5	3	13
Falliace	0	0	0	Miller	1	1	3
				White	1	1	3
Totals	27	8	62	Totals	17	10	44

Bellows JV (28)	G	F	P	Bronxville JV (38)	G	F	P
J Hasley rf	1	2	4	Theriot rf	4	6	14
Reilling	0	0	0	Ennis lf	4	4	12
McNiven lf	0	3	3	Brinsmade c	2	0	4
Koch	2	2	6	McNichol	0	0	0
LeNotti	1	0	2	Syman rg	0	2	2
Sudol c	2	1	5	Line	0	0	0
Judd	2	0	4	Childs lg	3	0	6
Palmer rg	0	1	1	Raths	0	0	0
Hilpi	0	0	0	Carneal	0	0	0
Skehan	0	0	0				
Benson lg	1	0	2				
D Hasley	0	1	1				
Totals	9	10	28	Totals	13	12	38

IONA COPS 13TH, DOWNING ARNOLD

MILFORD, Conn.—

Iona College swept to its 14th victory in 18 meetings last night, downing Arnold College, 62-54, on the latter's court.

Bob Santini, Manny Kennedy and J. T. Kelly spearheaded Iona's attack with 16, 15 and 10 points respectively, but all relinquished top scoring honors to Ed Brown of Arnold who garnered 19.

The contest was a close one in the early sessions. After Arnold's Sal Verderame sunk a free throw to know htecount at 17-17, J. J. Kelly made good on a long set with five minutes remaining in the half to give Iona a never-to-be relinquished, 19-17 lead.

The advantage was widened to 30-23 at intermission. The biggest spread the visitors enjoyed was a 59-47 lead late in the tilt.

The Gaels were put off their game by the small court and poor officiating. The referees permitted the game to get out of hand, with the result that the Gaels took a physical beating. When Captain John T. Kelly was kicked in the leg and an old ankle injury was aggravated, causing teammate Jumbo Lyons to see red, Lyons tangled briefly with Verderame, a double foul being called by the referees.

It was Verderame's fifth personal foul and he should have been immediately ejected, but the incompetent referees allowed him to take the foul shot before Iona protested. The officials stood corrected and a substitute had to take the shot for Verderame. After the game Coach Jim McDermott was complimented by Arnold fans for not losing his head over the poor officiating.

Iona will meet St. Francis of Brooklyn in a Saturday night meet at the County Center in White Plains.

The scoring:

Iona	G	F	P	Arnold	G	F	P
Santini	6	4	16	Amato	0	0	0
Kennedy	7	1	15	Brown	8	3	19
J. T. Kelly	5	0	10	Johnson	1	0	2
Lyons	0	4	4	Verderame	1	2	4
Chiamulera	0	4	4	McDermott	3	3	9
J. J. Kelly	4	1	9	Carruth	0	2	2
Rosovsky	2	0	4	Griffith	4	0	8
				Savard	3	4	10
Totals	24	14	62	Totals	20	14	54

Sports Calendar

TODAY
Basketball
Senior Rec games: Heathcotes vs Century Club, Hibernians vs Pokesr, Nicks vs Chieftains, first game at 7:15 P. M.
Junior Rec games: Cyclones vs Raiders, Strawberry Five vs Beavers, first game at 6:45 P.M.
Bowling
Mamaroneck High team vs Gorton, at Lincoln Park Alleys, Yonkers.
Fraternal League matches, Mamaroneck Rec, 8:30 P.M.
Public-Parochial Schools Tournament at Post Academy Alleys, White Plains.
TOMORROW
Hockey
Mamaroneck High vs Greenwich High, at Playland Rink, Rye, 6:45 P.M.
Swimming
New Rochelle vs Davis at Mount Vernon Y, 3:30 P. M.
Basketball
Hackley at Iona Prep.
Bowling
Larchmont Community matches, Larchmont Rec, 8:30 P.M.
Acres matches, Mamaroneck Rec, 8:30 P.M.

STEPINAC UPSET BY NTHS, 76-60

North Tarrytown last night proved conclusively how unpredictable schoolboy basketball can be when the Headless Horsemen whaled the daylights out of highly-touted Stepinac, 76-60, at the NT Gymnasium.

A total of 64 personal fouls were called during the wild fray but the whistle-blowers didn't draw the line between the quintets this time. Instead it was the rebounding of Johnny Schwer that stole the show away from Crusader giant Dick Wise and sent the Horsemen into full gallop.

The point-parade was led by two Tarrytown cagers, Packy Powers meshed the game-high of 21 with an assortment of pop-shots and one-handed from around the key-hole after continually feinting is man out of position and diriving through the outer layer of the Stepinac defense. Bob Robinson accounted for 19 NT tallies and was a big help working in the one-two punch with Powers.

The Crusaders, who had lost only to Cardinal Hayes of New York by one-point in a thriller, were co-paced in the marker department by Wise and Dick McDine who tossed 10 apiece. The Stepinac season record is now 10-2. They defeated the Horsemen in a close contest on the Archbishop Stepinac court, took care of Bellows twice in tight tilts and yet Bellows rounded up the Horsemen by 18 points when those two quintets met.

64 STEEDS ELIGIBLE FOR PREAKNESS STAKE

BALTIMORE, (AP) — Sixty-four of the country's top three-year-olds are eligible to enter the $50,000-added Preakness stakes set for May 19 at Pimlico, the Maryland Jockey Club announced today.

At the top of the heap are Battlefield and Big Stretch, impressive sophomores last year. Missing from the list is Uncle Miltie, an early favorite for three-year-old honors this year, but he still can be entered as a supplementary nomination.

Only one filly was nominated for this running. It was Belair Stud's Vulcania.

Other prominent eligibles include To Market, Lord Putnam, Bernwood, Black Douglas, Mazinga, General Staff, Good Loser, Mameluke, Away Away, and Bugledrums.

Supplementary nominations still can be made until April 16.

Boxing

WHITE PLAINS — Tony Amato, 156, Guttenberg, N. J., outpointed Sonny Levitt, 155½, New York, 8.
LOS ANGELES — Enrique Bolanos, 137, Los Angeles, stopped Eddie Chavez, 137, San Jose, Calif., 5.
DETROIT — Embrell Davidson, 206, Detroit, knocked out Gil Stromquist, 252, Austin, Texas, 2.
OMAHA — Harold Jones, 140, Detroit, outpointed John Williams, 142, New York, 10.
TRENTON, N. J. — George Benton, 152, Philadelphia, stopped Al Niang, 154, New York, 2.

Ray York, 18, Injured In Santa Anita Race

ARCADIA, Calif. (AP) — Jockey Ray York eighteen, today joined a lengthening list of illustrious figures of the turf who have been sidelined or hurt during the current meeting at Santa Anita Park.

York broke his collarbone in a fall yesterday and is through riding for at least the remainder of the Santa Anita meeting, which ends March 10.

The jcokey's mount, On The Spot, stumbled and threw him at the start of the sixth race. The horse was unhurt.

PETE LOPUCH, left, of Port Chester and Ted Holliday of New York, right, admire the trophy awarded the Iona College track team along with 28 medals for winning the relay championship of metropolitan small colleges Saturday night at Elizabeth, N. J. Lopuch scored the most number of points for the Gaels and Holliday is the team captain. Iona beat Adelphi, Fairleigh-Dickinson, St. Peter's, Montclair, State Teachers, Jersey City, Junior College and Queens College. —Staff Photo

Senior Rec Loop Lists Revisions In Court Slate

Due to the closing of schools on Monday, February 12, the Senior Recreation basketball games originally scheduled for that date have been shifted by Charles Warren, director of the recreation cage leagues.

One contest will be disposed of tonight when the Nicks battle the Chieftains in the third game while the Hibernians—Gaels tussle is to be played as the finale of a triple-header program on March 7. The Gaels have agreed to that arrangement despite the fact that they will have to play twice that evening.

Preceding the Nicks-Chieftains tilt tonight will be the Heathcotes vs. Century at 7:15, and the Hibernians vs Jokers at 8:15.

YVARS SIGNS WITH GIANTS

NEW YORK — Sal Yvars, hustling backstop from Valhalla, was one of three New York Giants to return his signed contract yesterday. Pacts were also received from infielders Rudy Rufer and Jack Lohrke to bring to 30 the number of Giants already in the fold.

LOUIS FIGHTS TONIGHT

MIAMI, Fla., (AP)—Joe Louis is expected to knock out Omello Agramonte of Cuba in an early round tonight and move a step closer to a return title match with Ezzard Charles.

TIMES LEAGUERS SCORE 3 SWEEPS

Three shutouts were turned off the production line in Daily Times League kegling last night and the torrid teams were the LTs, Friendlies and Taverners. The Headliners rallied to nip the Sportsmen in the other alley engagement.

By socking 608 pins during the three-game tour, Lou Sganga of the LTs became high series man with no really close competition in sight. Of 14 games that edged over the 200 mark, leadoff-roller McMillian of the Friendlies had the best one at 223 timbers.

The scores:

Sportsmen (1)				Headliners (2)			
Moulton	178	129	158	Cowing	176	201	175
Pfeiffer	161	149	137	Blind	150	150	150
Burdick	179	175	141	McMahon	118	154	121
Rock	168	157	139	Blind	150		
Kinloch	156	190	158	Karrel	—	176	148
				Spero	181	186	163
Totals	842	830	733	Totals	773	867	757

Taverners (3)				Recs (0)			
Pader	146	178	165	Havilchek	127	111	121
Zucks	162	181	174	White	108	137	157
Herman	170	122	186	Mals	159	134	178
Radcliffe	168	143	207	Lanza	153	149	146
DeCicco	200	166	207	Jones	198	192	167
Totals	846	847	939	Totals	745	725	769

Automotives (0)				LTs (3)			
Mulinare	160	209	170	Antone	146	145	213
Trolio III	173	154	143	Sganga	192	205	211
Guliano	146	211	140	Guad	155	218	177
Trolio Jr.	144	150	144	Spencer	161	188	168
Bisceglia	178	172	187	Masto	182	213	180
Totals	801	896	784	Totals	836	969	949

Friendlies (3)				Englishmen (0)			
McMillian	179	173	223	Blind	150	150	150
Lanza	177	187	197	Vinet	191	179	189
Lambiasi	189	168	191	Driscoll	106	179	140
Gianunzio	156	181	155	Sarles	157	185	151
Smirga	178	215	147	Grosso	145	166	203
Totals	879	924	915	Totals	749	859	833

DRIVE-INS CHALK UP LADIES PIN SHUTOUT

The Drive-Ins posted the solo shutout in Friendly Village ladies bowling at the Mamaroneck Rec last night while tagging along on the win wagon with 2-1 successes were the Denny's Four and Aaroners.

Top series for the night was an even 500 pinfall registered by Ethel Heyer while the ace single honor went to Helen Malinowski on the basis of her 203 opener. Midge Castaldo trailed in three-game scores by just three pins.

The scores:

Denny's Four (2)				Expressettes (1)			
M'lin'wski	203	151	128	Flora	148	160	141
Finelli	185	146	104	Smith	131	134	126
M'rtensen	142	158	95	Schmidt	140	127	134
Castaldo	156	169	172	Blind	150		
				M.Lemon	—	144	153
Totals	686	624	496	Totals	569	615	554

Realtors (0)				Drive-Ins (3)			
Saunders	113	123	134	Palmer	132	155	117
Cipolla	147	123	101	Pennucci	157	108	155
Blind	106	106	106	Blind	119	119	119
Heyer	159	183	158	Schreyer	155	177	123
Totals	525	535	499	Totals	563	550	514

Markettes (1)				Aaroners (1)			
Mase	146	148	142	Tuttle	112	115	160
Blind	103	103	103	Skinner	126	131	165
W'rington	189	146	150	Downer	160	157	171
Lemon	114	147	162				
Totals	552	544	557	Totals	573	541	604

PESKY SIGNS WITH BOSOX

BOSTON, (AP)—The Red Sox said today Johnny Pesky, regular third baseman, had returned his signed contract for this year.

FOUL SHOTS AID PELICANS, 42-38

Pelham basketballers hav been puzzling Mamaroneck cagers for several years and yesterday afternoon at the Mamaroneck Junior High School Gym, Carl Schilling's charges made it two straight over the Tigers this season by pulling out a 42-38 victory before a large crowd. It was the eighth success in nine starts for the visiting squad while MHS has been licked seven times in nine tries, the defeat yesterday snapping their two-game win skein.

Just as in their previous meeting, Mamaroneck appeared to have the equipment to handle Schilling's lanky crew but never quite found the formula. Yesterday's fray was an erratically played game in which 34 personal fouls were called and the charity tosses eventually settled the issue. Pelham converted 12 out of 23 for a 52 per cent efficiency rating while the host Orange and Black outfit dropped only eight of 18 for another poor performance. They have already lost at least three contests at the 15-foot line but simply will not learn.

Mamaroneck had only the high scorer on its side as Tommy Carino bagged 20 points during the wild encounter, tallying mostly via drive-ins. Harry Work and Don Burke, a pair of Schilling's tallest operatives, were the mainstays of the Pelican attack with 15 and 11 markers, respectively.

Even though Carino accounted for more than half of the Tiger tallies, aggressive Sophomore Bobby Rex was just as important a cog in the MHS machine. In fact, it is significant to note that after Rex fouled out with five minutes remaining, the Orange rapidly slipped behind never to rise again.

Pelham Fouls Vital

Mamaroneck had trailed during the entire first half, although never behind by more than eight points, and it wasn't until just before the end of the third stanza that the home quintet deadlocked the battle up at 30-all, thereby creating the first tie of the afternoon. The Bengals quickly sprinted to a 33-30 advantage on Rex's foul and Carino's layup but Pelham refused to fold. With the opposition pressing all over the court, the Pelicans accepted their chances at the foul line gratefully and netted their next eight markers that way. Only a long set by Carino broke the string of Pelham fouls and, when Work drove in for a layup on the end of a fast-break, the invaders enjoyed a 40-35 spread.

Tom Balich, bespectacled Pelican forward, was guilty of his fifth personal infraction with two minutes left but Dick Koch's free flip and the last of Carino's thrusts weren't nearly enough to overhaul the Schillingmen.

In the Jayvee tilt, Pelham's JV outfit followed the varsity lead in finishing strong to cop a 24-22 verdict. Joey Capparratta of Mamaroneck's reserves was high scorer with 12 points.

The varsity box score:

Mamaroneck (38)	G	F	P	Pelham (42)	G	F	P
Carino rf	9	2	20	Work rf	6	3	15
Rex lf	0	2	2	Balich lf	0	2	[illegible]
Cvaniga c	1	2	4	Duggan	0	0	0
Koch	0	1	1	Burke c	4	3	11
Collins rg	3	1	7	Yerger rg	3	1	7
Donato	1	0	2	LaSelva lg	2	3	7
Finneran	1	0	2				
Totals	15	8	38	Totals	15	12	42

Basketball

YESTERDAY
PUTNAM-WESTCHESTER LEAGUE
Haldane 68, St. Marys 50.
WESTERN WESTCHESTER LEAGUE
Croton 36, Alexander Ham'ton 33.
Dobbs Fer. 66, Hendrick Hudson 65, — 2 overtimes.
Irvington 51, Ardsley 40.
INDEPENDENT
Bedford Hills 50, Ridgefield 40.
Bellows 62, Bronxville 44.
Blessed Sacra. 47, Harrison 37.
Briarcliff 57, Tuckahoe 44.
Child. Village 40, Cedar Knolls 37.
Edison Tech 49, Concordia Prep 40.
Mount Kisco 53, Chappaqua 27.
New Rochelle 71, Iona 61.
New York Deaf School 73, Oss'g 50.
No. Tarrytown 76, Stepinac 60.
Pelham 42, Mamaroneck 38.
Riverdale 59, Fieldston 47.
Roosevelt 73, Ykrs. Commerce 49.
Scarsdale 64, Eastchester 46.
Yonkers 45, Saunders Trade 32.

COLLEGIATE
By The Associated Press
Columbia 60, Harvard 53.
Boston Col. 58, Springfield 50.
St. Johns 86, Kings Point 52.
Villanova 67, Muhlenberg 43.
CCNY 73, Holy Cross 63.
Penn State 76, Georgetown 70.
St. Bonaventure 47, Siena 45 — overtime.

PROFESSIONAL
By The Associated Press
LAST NIGHT
National Association
New York 91, Baltimore 82.
Phila. 97, Tri-Cities 77.
Indianapolis 78, Rochester 76.

Amato-Levitt Return Scrap Proves A Dud; Tony Repeats

By TOM WHELAN

WHITE PLAINS—

First ring meetings packed with fistic fury and terminated by a close decision usually call for a rematch. But ofttimes an anxiously awaited return bout results into a rather tame and dull affair.

Such was the plight of the middleweight feature at the County Center last night in which Tony Amato, 156, of Guttenberg, N. J., made his previous eight-round verdict over Sonny Levitt of New York City, a half-pound lighter, stand up, but in much less spectacular fashion.

Whereas in their first meeting three weeks ago the featured fireworks included eight knockdowns, last night's action produced but one. Amato went down for a three count just prior to the bell ending the sixth round.

Dull Beginning

The bout began almost at a snail's pace and the tempo didn't pick up much the rest of the evening. Both fighters, probably remembering the bedraggled condition in which they finished their previous match, fought with extreme caution through the first four chapters. Amato did what little leading there was during these sessions and took a comfortable lead that stood him to good stead when the time for the final decision arrived.

Yonkers referee Jim Farley made a trip to both fighters' corners following the fourth session which had ended in a chorus of hoots from the disappointed house of 1,600, but his pleas for more action seemed to have little effect until the sixth.

Then Levitt, realizing that he had just about lost the fight came out to rush Amato around the ring and eventually decked Tony with a blast to the midsection. Sonny won the seventh, as well, from his fast-wilting foe, but Amato, to insure his repeat win, revived and brought a long left jab into play during the final session and took the round.

The victory was unanimous among the officials with Farley tagging it 5-2-1 and both judges, Tommy Nelson and Steve Acunto, calling it 5-3.

McKenna Scores Again

Promoter Joe McKenna saved the night with another outstanding card of preliminaries topped by two fine sixes. In the semifinal the whippet-fast Gene Robnett, 130, out of Paris, France had simply too much class for game Sal Rivera, 135 of the Bronx. Vinnie La Regina, 147, Bronx, then captured an old-fashioned slugging bee from Ronnie Moore, 146, of New York City.

Four round action found hustling Sal DeGuardia, 131 1-2, Bronx dropping Bobby Barclay, 134 1-2, Harlem, twice and winning the decision. Wayne Eckhardt, 179, New York, bested Angel Martinez, 177 1-2, Newark, and Mickey Zezza, 130, Bronx, edged Johnny Ward, 133, McKeesport, Pa., in the other bouts.

Twin eight-round features will highlight next Tuesday's show when Billy Murphy meets Luis Ramos in a lightweight bracketing and Andy Viserto tangles with the comebacking Roman Alvarez in a welterweight fracas.

Hershey Urges Army Service For Athletes

WASHINGTON, (AP) — The nation's draft director said yesterday that professional athletes —and any other man with "two eyes, two arms and two legs"—should go through basic training before being excused from military service.

Maj. Gen. Lewis B. Hershey was testifying before the House Armed Services Committee. He said he favors putting athletes through basic training to decide whether they would be physically qualified for at least "limited service."

Gen. Hershey said yesterday, and in previous testimony, that he agrees deferments are running too high. As an example, he pointed to men healthy and intelligent enough to compete in professional athletics but who are considered ineligible for the armed services.

TECH BATTLES AGGIES FOR JUNIOR MET LEAD

WHITE PLAINS—

First place in the Metropolitan Junior College Basketball Conference will be at stake tomorrow night when Coach Gene Keefe takes his second-spot White Plains State Tech quint to Farmingdale to do battle with the circuit-pacing Long Island Aggies.

The powerful Aggies last week trounced Brooklyn State Tech, 60-41. Return to the lineup of ace set-shot artist Ed George further strengthens the Aggies who trimmed the Keefemen, 55-44, in a game at the Battle Hill School bym on Jan. 12.

In that game Bob O'Brien racked up 26 points and Phil McGovern, a product of St. Mary's of Katonah, picked up 12 for the Aggies.

Probable starters for the State Techmen will be John Rakotz at center with Bob Gallo and George Suttie at forwards and Bob Hrubesch and Manny Honig at guard.

Another conference tilt is on tap for the Techmen Friday when they entertain Walter Hervey. New Haven Junior College invades the Battle Hill floor on Saturday to wind up the heavy week of basketball activity for the collegians.

Met Junior College Conference standings:

L. I. Aggies	5	1
White Plains Tech	3	1
Brooklyn Tech	4	2
Concordia	0	4
Walter Hervey	0	4

COUNTY TO GET CUT UNDER RACE MEASURE

ALBANY, (AP) — Counties would get half the state tax collected at harness tracks on pari-mutuel betting, totalling more than $200,000 a day, under a bill before the Legislature.

The sponsors said the measure primarily would affect Nassau County. Roosevelt Raceway is the only harness track in the state where daily betting regularly tops the $200,000 mark.

Under present law, the state levies a 5 per cent tax on the first $200,000 collected at harness pari-mutuels. The bill would not affect that tax.

On betting from $200,000 to $550,000, the state collects an extra 1 per cent levy, and gets an additional 2 per cent on betting over $550,000.

Arnelle Hits On 42 Points As N.R. Wins

NEW ROCHELLE—

Jesse Arnelle racked up 42 points here yesterday as he paced the New Rochelle Huguenots to a 71-61 cage triumph over Iona Prep. The total boosted Arnelle's output to 242 for the season and spurred the Purple to its eighth win in nine outings.

The effort established a new record at New Rochelle and marked the highest schoolboy production since last season when Jim DePalo of White Plains collected a like number against Gorton.

College Players On AAU Tourney Roster Charged By West Haven Quintet's Skipper

NEW HAVEN, Conn., (AP)—John DeLeone, manager of the Allied Red Devils of West Haven basketball team, charged yesterday that his team was ousted from a tournament in Stamford Monday night after he "warned" sponsors of college players on their opponents' roster.

DeLeone said that the Tuckahoe Vagabonds had New York college players in their lineup, including Junius Kellogg, "hero" of the recent cage gambling scandal involving former Manhattan College cocaptains.

The Red Devils' maagr said that th collegias were jeopardizing their college eligibility by playing in the tournament.

Sponsored by the AAU

A Stamford spokesman said that the tournament—St. Martin's Invitational — was sponsored by the Amateur Athletic Union. He said, however, that the individual colleges involved might rule that the players are ineligible for such competition.

The Stamford official said that other college athletes had performed in the same tournament in past years.

DeLeone said that John Jennerich, another Manhattan player, and John Azary, star center of the undefeated Columbia University team, were on the Tuckahoe team.

"Several other college players were on their bench," DeLeone added.

In New York, Manhattan's coach Ken Norton said Kellogg and Jennerich were in New Haven intending to play but withdrew from the tournament when they found it might be a violation of Eastern Collegiate Athletic Conference rules.

Coach Lou Rossini of Columbia said Azary insisted he had not been to Stamford.

The Red Devils' manager said that when he questioned tournament officials about college players playing in outside tournaments, he was told that no action would be taken against the players by their respective schools.

Warned of Identity

DeLeone said he approached Kellogg and Azary and warned them that they would be identified in news stories. He said the pair left the floor. The game had not started and neither Kellogg nor Azary played Monday night.

"The tournament committee promptly accused us of bad sportsmanship and disqualified us," DeLeone charged.

Dave O'Keefe, tournament director, said today that the Red Devils had been disqualified for "unsportmsanship."

O'Keefe said that the Tuckahoe players, who walked off the floor following DeLeone's charge, are "legitimate amateurs." He said they had every right to compete in the tournament, especially when they were playing under their right names.

4 Westchester 5s in Tourney

The tournament got under way last week and will continue on varying nights until Feb. 16 when the final will be played. The scene is Columbus Hall, in Stamford. St. Martin's club organized the affair — the second such annual event under its sponsorship—with sanction of the AAU.

Engaged in the event are a good many Connecticut and Westchester County clubs including the Stamford Question Marks and the New Rochelle, N. Y., Bonefro's, current quarter-finalists.

Other teams include the Norwalk O'Brien Emeralds and the Bridgeport Sylvans as well as the Hartford Endees, Hastings, N. Y. South Siders, and the Yonkers, N. Y., Unioneers.

Monday night's only game saw the Port Chester, N. Y. Don Bosco Big Five defeat the Hartford Endees.

NOW costs you LESS!

IMPORTED BLACK HORSE ALE

Nothing changed but the price!

It's Canada's finest ale—brewed and bottled in Montreal since 1811

BLACK HORSE ALE, Inc., New York, N. Y.

BLONDIE By Chic Young

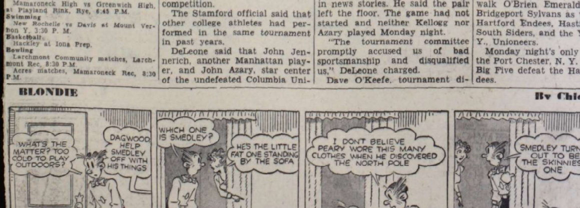

THIMBLE THEATER Starring Popeye

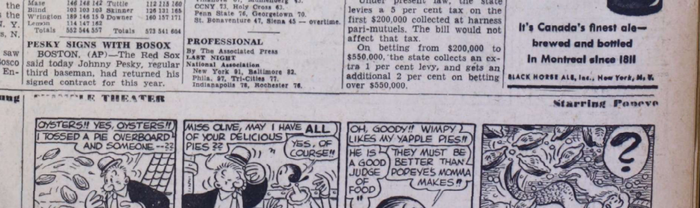

East End Quint Host To Rye, Tigers Visit WP In League Frays

Although the mentors of high and mighty quintets are trying to keep it a deep-dark secret, any basketball fan will tell you this is the "upset season" and time for the downtrodden underdogs to have their day. As far as local cage groups are concerned, there is mixed emotion over the arrival of Ol' Debil Upset since Bellows will be a decided favorite to discolor the Rye Garnets at the Bellows Bandbox and Mamaroneck will be invading White Plains on the short end of the odds in after-dark tussles. All the SWIAC and WIAA league members will naturally be in action for this typical Winter Friday night.

Although they did not look good in losing to Pelham Tuesday, it must be admitted that the MHS Tigers have shown decided improvement of late and a win over the once-beaten Plainsmen is not at all out of the question. The Bengals had won two straight-including their first league triumph—before flubbing an opportunity to even the score with the Pelicans. Their rebounding has grown steadier but there is still tremendous room for improvement. No changes in the Mamaroneck line-up are contemplated by Coach Landy Ciraco, although he has intimated that he plans to experiment a bit with the varsity reserve corps if the current regulars don't click.

In the Plainsmen, MHS will encounter a quintet that won six straight, then was shaved by undefeated Yonkers, 47-46 last Friday night. White Plains is coached by Glen Loucks and his son, Dean, is considered the most polished player on the squad. Young Loucks has tallied 41 goals and 24 fouls for 106 points in seven games, a spec more than 15 per outing. In addition, there are Don Furman, scorer of 64, and Ronnie Anderson, whose total is 44. Furman broke loose against Yonkers and netted the game-high of 19. Mamaroneck has been too liberal with fouls lately and White Plains has a reputation for cashing in on the charity one-pointers.

Garnet Can Be Tough

Every club in the current SWIAC league is potentially dangerous, Rye included. The Garnets have scoring power in Ted Costas and Bill Storms, both of whom throw jump shots from various angles around the "keyhole." Costas is more often the high tally man for Cliff Clinton's quintet but Storms is generally considered the better all-around cager. Clinton has lacked rebounders this year and his team is now restless over being downed four times in a row. Last Friday night the Garnet dropped a genuine heart-breaker to Edison Tech in a weird ball game from more than one standpoint. If Rye could have pulled that one out, Bellows would be riding on top of the Southern Westchester heap, instead of being crammed into the number one spot with the Techmen of Mount Vernon.

Despite the seven-and-three season mark, the Rye Neck Panthers are 4-1 in loop competition and, in a sense, are better off than they were at this time last year. During most of the '50 campaign, Hasley's great quintet played in the shadow of an early season, freak loss to Rye and only at the tail end of the term did they gain revenge on the Garnet to deadlock for the title.

Jayvee games at 7:30 P. M. will of course open the programs involving both local cage units and Bellows' snappy reserves may have trouble keeping their SWIAC JV record intact against a better than average young Garnet squad.

GAELS GO AFTER CAGE TWIN-WINS

Finding themselves booked with two teams on the same date, the local Gaels have decided to try the ironman stunt of playing two games tomorrow night at Mamaroneck Avenue School Gym. They will tackle the Mount Vernon Ambassadors in the opener at 8 P.M. and then come right back against the Bronx Prospect Stars.

The Ambassadors are led by ex-A. B. Davis High School standouts and Ramsey brothers, and they have height in six-four Charlie White and Roy Tyree. Lat in '46 the Gaels played the Ambassadors and the locals were clipped, 51-43. Mount Vernon still has some of the personnel of that quintet and has added some young blood from the scholastic graduates.

There is no advance information available concerning the Prospects but the Gaels figure the Bronx team will have trouble getting accustomed to the oddities of Mamaroneck Avenue School's court.

Thus far this season the Gaels have won four and lost two on their home hardwood, copped seven of eight Senior Rec games, and dropped two of three on foreign floors. They have poured 811 points through the cords for an average of 47.7 per outing while the opposition has compiled a 40.3 percentage on 686 markers.

Gil Allen, with a 10.4 average and 178 total points, is the leading Gael tally-maker. Pint Murray has accounted for 138 and Tinker Lord 132. Al Pulliam has scored 121 but has not played in all games, so his average settles at an even 10 per contest. Lord has a 9.4 mark and Murray 8.1. Norm McClendon and Bill Scott follow.

JOE DI MAGGIO, center, New York Yankee centerfielder who signed his 1951 contract for a reported $100,000, was still dealing in figures on the golf course at San Francisco yesterday. The doubting Thomases are brother Dominic, Boston Red Sox outfielder, and Reno Barocchini, right. They charged Joe's best club was his pencil. —Associated Press Wirephoto

NRHS Plays Hockey Tonight, Enters Lake Placid Tourney

New Rochelle High's potent hockey team will take to the ice at Playland Casino, Rye, tonight at 7 P. M. in a surprise game with Greenwich High of the Interscholastic League. The stick-wielding Huguenots are looking for their seventh win in eight outings.

The sudden scheduling of Greenwich, announced only yesterday by Coach Willis Thomson, was made necessary by the proposed trip for the NRHS team to Lake Placid next weekend for the state-wide hockey tournament. Originally the schedule called for New Rochelle to play next Thursday, but the Huguenots are planning to play Friday, Feb. 16, and Saturday, Feb. 17, at Lake Placid.

Currently leading the high school league with four straight victories, New Rochelle demonstrated its explosive power for fair in its most recent game, Tuesday against Darien High.

Trailing 4-2 going into the final period, the Purples went hog-wild for five quick goals to win, 7-5. Bill Bruce and Fyfe Dollar scored in the first period, and when the fur was flying Greg Dillon rammed home two goals and Babe King slapped in three consecutive shots.

The Huguenots' only loss this season came at the hands of Taft School, Connecticut. Playing on an outdoor rink, they bowed in overtime, 6-5, to a team which had lost to West Point by only one goal.

Coach Thomson also announced another game, to be played Saturday at 2:30 P. M., against South Kent Prep School at Kent, Conn.

Joe DiMaggio To Play Again For $100,000

NEW YORK, (AP)—Joe DiMaggio, star centerfielder of the New York Yankees, signed his third straight $100,000 contract yesterday.

No terms were announced, as usual, but General Manager George Weiss said DiMaggio would get the same salary he received in 1950 and 1949 when his earnings were an estimated $100,000.

DiMag's current contract is for one year only. He was thirty-six last Nov. 25.

AAU Ready To Probe Use Of College Cage Players In Tourney

NEW HAVEN, (AP)—An Amateur Athletic Union official said here yesterday that a Stamford basketball tournament would never have received sanction if AAU officials had been cognizant of reported cash prizes.

The tournament — St. Martin's Invitational — has been rocked by charges of professionalism and the appearance of nationally-known college players contrary to collegiate rules.

Said James E. Coogan, secretary of the Connecticut AAU, "there is no such thing as designated amounts for winning teams in an AAU tournament."

Coogan also said that college basketball players competing outside collegiate circles "put themselves in positions where gamblers can put the finger on them."

John DeLeone on Tuesday charged he was justified in having a professional player on his West Haven allied Red Devils team because "money prizes" were offered to competing teams.

Cash Prizes Listed

DeLeone said invitations had been sent to teams informing them that prizes of $150, $75 and $40 would be awarded to the top three teams.

"They could have paid expenses to teams," said Coogan, "but," he added, "they couldn't have advertised the fact. It seems to me like a bait to draw competing teams."

Coogan said he hoped to find out definitely whether money prizes would be awarded to the first three teams.

"If they have violated AAU standards," Coogan said, "sanction will be lifted at once."

In Stamford, Vito DeVito, a tournament official, said the tournament will continue until there is a ruling from AAU officials. He asserted the money would be paid for "expenses only."

Westchester Teams Competing

Teams left in the tournament, second time it has been staged, include the Don Boscos of Port Chester, N. Y., defending champions; New Rochelle, N. Y., Bonefors; Yonkers, N. Y., Unioneers; Hastings, N. Y., South Sides; Stamford Question Marks, and Greenwich Shea's Shamrocks.

In Stamford, a tournament official said that an alternate team would be named to round out a field of 10. Sixteen clubs originally entered the tourney which opened last Wednesday. DeLeone's team was ruled out because of "unsportsmanship," tourney officials reported Tuesday.

DeLeone had said that his team, including Chubby Malinconico, an acknowledged professional was ousted when he protested the use of Manhattan College stars, Junius Kellogg and John Jennerich in the lineup of the Tuckahoe, N. Y., Vagabonds team. The game was not even started.

Kellogg captured sports headlines recently when he was the "hero" of an attempt to "fix" a Manhattan College game in Madison Square Garden.

Despite the publicity the charges and counter-charges have received, only about 200 saw the Yonkers club break a tournament record Tuesday night by beating the Waterbury Warriors, 97-39.

The tournament is supposed to end Feb. 16.

GOGGIN NAMED MONTCLAIR PRO

WHITE PLAINS—

Willie Goggin of Mount Vernon the veteran pro at Century Country Club for the past 10 years, has been appointed head professional at the upper Montclair Country Club, at Montclair N. J., it was announced today. He will take up his new duties April 1.

Goggin, a native Californian was formerly a pro in his native state before taking the Century post. In more than 20 years as a professional golfer, Willie has won a score of title prizes.

He was runnerup to Gene Sarazen in the 1933 National PGA championship. Sarazen bested him, 5-4, at Wauwatosa, Wis.

Winner of the Metropolitan PGA title in 1944, he tied Mike Turnesa and Claude Harmon, who went on to win the title in the playoffs, in last season's Westchester open championship at Bonnie Briar.

In 1935, the Mount Vernonite was runnerup to Johnny Revolta in the Western open championship at South Bend, Ind. Revolta carded a 290, Goggin a 294.

His other titles include the Wisconsin open; California open, Oakmont; California open, a Northern California PGA Championship, and Northern California open in 1929 and several years following. Just recently, he won the Savannah open.

Goggin, who has been a resident of Mount Vernon for the past eight years, says he will continue his tournament play, but will confine himself mainly to the major tournaments. He will, however, return to Westchester during the coming season for several of the invitational events.

No replacement has as yet been made for Willie at Century although several Westchester professionals are understood to be high on the list of applicants.

THAT'S RICH . . .

By RICH CARPENTER

PULL UP A CHAIR guys and gals and we'll take a tour around the sports platter for a comment or two on recent events and sidelines which help make athletics as interesting as they are.

IT'S A SHAME that more parents of Mamaroneck Avenue School children in particular and the community in general didn't attend the sports forum that was presented at MAS last week. It was professionally presented and educational, to say the least. However, apparently the parental interest is so low that people are skeptical of anything that doesn't have a price of admission attached. In the future it will be extremely difficult to persuade learned speakers to volunteer their services for forums of that type.

NYAC HOCKEY at Playland was abruptly halted by the suspension of all Winged Foot skaters from the Metropolitan AAU. Many people would like to know what the AAU ever did for amateur hockey to earn the right to ban anyone? The only thing the athletes in question were guilty of was playing with more than one team. They received no money for their services but the athletic association sees fit to penalize men for having too keen an interest in the game. It just isn't right.

BOB RICHELSON, former Daily Times sportswriter, has penned some fine feature articles for several leading magazines in the recent past. Bob, who lives in Larchmont and whose clever style was always enjoyed by Times readers, has another yarn coming out soon in Sport Magazine.

JACK HASLEY, Bellows cage mentor, learns a lot about his players from charts that are mapped during all ball-games by his managerial corps. Every shot, missed or made, is recorded on paper and enables Hasley to not only find out where each boy is most proficient from, but also where the opposition clicks best.

WILL THE GLORIOUS DAY ever arrive when: local governments stop jawing over where the Town of Mamaroneck ends and the Village of Mamaroneck starts, and establish one basic governmental status? When Mamaroneck and Bellows Highs stop avoiding each other and get sensible by building a big stadium on Harbor Island property just off the Post Road for night football, baseball and softball? Frankly I have my doubts.

A SHORT PAUSE should be taken by the Mamaroneck sports world in tribute to William "Baldy" O'Neill, a true sportsman and one of the big-hearted guys of our local athletic scene, who passed away last week. Baldy won't be around for the 1951 softball season; but we'll all take a look down that first-base line at Mamaroneck Avenue School once in a while and you just cant miss seeing that hulking figure telling the coach to send the runner down, or orienting the batter on how to get set for that high, hard one that's coming up. Fellows like Baldy are hard to forget and we're sure the examples he set, both as a sports-minded individual and a member of the police force, will linger with us for a long time to come.

DID YOU KNOW—that ex-Larchmont Saint Dave Latimer is starring for the Seton Hall College quintet and also for the Rye Pioneers? The Pioneers were unlicked until they tried the Our Lady of Grace cagers last Sunday. Out went the winning streak and the Our Lady of Grace squad extended its spotless skein to 27. I'm anxious to see what Latimer does when he and his Seton Hall mates play host to New Rochellean Larry Hennessey and the Villanova hoopsters next Wednesday at Orange, N. J. The big court skirmish is to be televised.

NOT TOO WIDELY KNOWN is the fact that Larchmonter Don Scanlon is a clever ball-handler and shooter for the University of Pennsylvania quintet. Scanlon, an Iona Prep grad, has also been viewed by the great television audience. He impressed in the Penn-Columbia tilt and seems to rate more plaudits than he gets under the shadow of Penn's soph point-specialist, Beck.

I'LL HAVE TO LEAN toward Archbishop Stepinac as the best quintet I've seen in Westchester this season. The Crusaders have a lot of that commodity called height and a couple of aggressive boys who are just good enough to make the lanky lads effective. As for individual players, I haven't seen, nor expect to see, anything better than Slippery Nick Petrie. Every coach or official who has seen the Bellows flash in action will verify.

ODDS AND ENDS—George Fischer, six-six center for Bellows last season, didn't make the Duke U. frosh cage squad but will try the varsity next year . . . George Rapp, a Larchmonter, received a varsity cross-country letter at Middlebury College. Johnny Roy, Larchmont Acres resident, took a grid award from the same school, as did Steve Haviland, another of the locals who have flocked to the Vermont college.

Louis Slated For One More, Then Charles

MIAMI, Fla. (AP)—Joe Louis, obviously pleased with his 10 round decision over Cuban heavy weight Omelio Agramonte, leaves for San Francisco today to fight Andy Walker on Feb. 23, in what he hopes is the last stepping stone to a title fight.

The thirty-six-year-old Louis, lacking the punch that earned him the world's championship more than a decade ago, failed to stop the elusive Cuban with a knockout blow last night, but finished 10 active three-minute rounds in good physical condition. Louis weighed 209; Agramonte, 187.

Agramonte, figured to hit the canvas in four rounds or less, gave the former champion a surprisingly good fight and managed to hang on as Louis pounded him in the fourth and 10th rounds in knockout attempts.

For the first three rounds it was a fairly even match. But in the fourth Louis staggered the Cuban with a left to the head. Agramonte, however, came out in the fifth to strike back hard.

The sixth and seventh rounds were a tossup. Louis tried again for the knockout in the eighth. Then Agramonte took up retreating tactics and Louis until separated by the referee.

Louis fully intended to kayo the Cuban in the 10th but was hamstrung by Agramonte's clinch methods.

Kingston to Get Permit, Play in Class C League

SCHENECTADY, (AP)—Kingston will field a team this season in the Class C Canadian-American Baseball League.

League president Albert E. Houghton said last night that backers of the Kingston team had decided to accept an offer and pay $2,500 for a franchise.

A franchise vacancy was created when Schenectady left the six-team circuit to replace Utica in the Eastern League.

Sports Calendar

TODAY
Hockey
New Rochelle vs Greenwich, at Playland Rink, Rye, 6:45 PM.
Bowling
Larchmont Community matches, Larchmont Rec, 8:30 PM.
Acres matches, Mamaroneck Rec, 8:30 PM.
Swimming
New Rochelle vs Davis, at Mount Vernon YMCA, 3:30 PM.
Basketball
Hackley at Iona Prep.
TOMORROW
Basketball
Bellows vs Rye, at F. E. Bellows gym, Jayvees game at 7:30 PM.
Mamaroneck vs White Plains, at White Plains High gym, Jayvees game at 7:30 PM.
New Rochelle at Gorton, Port Chester at Davis, Roosevelt at Yonkers (all WIAA), Edison at Eastchester, Harrison at Pleasantville (both SWIAC), Washington Irving at North Tarrytown, Stepinac at Ossining, Scarsdale at Pelham.
Bowling
Mamaroneck Community matches, Mamaroneck Rec, 8:30 PM.
Larchmont Ladies matches, Larchmont Rec, 8:30 PM.

CYCLONES ROUT FOE, STRAWBERRY 5 COPS

The Redskins were routed by the Cyclones, 42-17, and the Strawberry Five downed the Beavers, 30-18, in Junior Rec basketball contests last night at the Mamaroneck Avenue School gym.

Top scorer on the evening's cage program was Bizzard of the Cyclones who tossed 20 markers through the hoop. His teammate Holland tallied 14 while Calvini of the Strawberries scored 15, exactly half of his team's game-total.

The box scores:

Redskins (17)	G	F	P	Cyclones (42)	G	F	P
Braddock	2	0	4	Fleming	1	0	2
Shimken	3	1	7	Gordon	1	0	2
Stone	0	0	0	Holland	7	0	14
Donofrio	0	0	0	Bizzard	9	2	20
Zimmerman	3	0	6	Lee	1	0	2
Totals	8	1	17	Totals	20	2	42

Beavers (18)	G	F	P	Strawberry "5" (30)	G	F	P
Mollicone	1	1	3				
Colassacco	0	0	0	Fedor	2	0	4
McKeiver	0	0	0	Ruzza	1	1	3
Brice	3	0	6	Calvini	5	5	15
Datino	2	2	6	Fraioli	1	0	2
Gonzales	1	1	3	DiFalco	2	1	5
Totals	7	4	18	Totals	11	8	30

SLEEPY HOLLOW HOSTS WOMEN'S SQUASH TILT

SCARBOROUGH—

Action in the New York State women's singles and doubles and doubles squash rackets championships got underway this morning at the courts of the Sleepy Hollow County Club.

Mrs. Pepper Constable of Princeton, N. J., women's national singles champion is top-seeded in the tournament with Mrs John Carrot of Greenwich, runner-up in last year's national tourney, seeded second. Peggy Howe of Princeton, a sister of Mrs. Constable, is also rated highly in the event which is scheduled to be completed at noon Saturday.

Mrs. Maitland Griggs of Ardsley-on - Hudson is tournament chairman.

GOTHAM TROT OCT. 18

YONKERS—

A change of date for the $25-000 Gotham Trot to Thursday, Oct. 18, at Yonkers Raceway, was announced today by William H. Cane, track president. The one-and-one-half-mile feature of the Fall meeting was originally scheduled for Oct. 11. It was moved back a week to permit horse owners to make commitments in the Mid-West during the first half of October.

MEETING SET TO AIR CHANDLER POST ISSUE

CINCINNATI, (AP) — The "pros" and the "antis" will go to the mat again March 12 on the issue of whether A. B. Chandler is to continue as baseball's commissioner or be replaced by some other person.

The terse announcement from the commissioner's office yesterday said Chandler had called a joint major league meeting at the request of Will Harridge and Ford Frick, presidents of the American and National Leagues, respectively.

The meeting will be held in Miami Beach, Fla., and the announcement given out by Walter Mulbry, secretary of baseball, said its purpose was "to name a commissioner of baseball and act on any other business that might come before it."

Basketball

PROFESSIONAL
National Association
Baltimore 102, Syracuse 82
Fort Wayne 96, Minneapolis 86

SCHOLASTIC
Barnard 51, Collegiate Prep 31.
Greenwich 38, Norwalk 37
Horace Mann 57, Poly Prep 41
Manhattan Prep 52, Mt. St. Michael 50
New York School for Deaf 71, Halsted 28.

COLLEGES
Long Island Aggies 49, White Plains State Tech 40.

COLLEGIATE
East
Niagara 59, Oklahoma City 44
Columbia 59, Dartmouth 43
Princeton 69, Pennsylvania 56
Brown 60, Connecticut 58
Amherst 79, Union, N. Y. 68
Hofstra 67, Hartwick 64
Syracuse 67, Cornell 55
Fordham 64, Yale 62 (overtime)
Coast Guard Acad. 64, Massachusetts 56
Army 66, Swarthmore 53
Pace, N. Y. 63, Adelphi 55
St. Francis, Bklyn. 78, N.Y. Maritime 46
Colby 82, Boston University 64
Tufts 60, MIT 52.
South
Penn State 44, Navy 41
Washington & Lee 83, Maryland 65
Georgia 54, Georgia Tech 53
Mid-West
Dayton 70, Baltimore Loyola 54
Southwest
Sul Ross 62, Daniel Baker 61
West
Arizona State Flagstaff 66, Hardin-Simmons 56.

Boxing

FIGHTS LAST NIGHT
By The Associated Press
MIAMI, Fla.—Joe Louis, 209, Detroit, outpointed Omelio Agramonte, 187, Havana, 10.
NEW YORK—James Carter, 135½, New York, outpointed Percy Bassett, 134½, Philadelphia, 10.
BINGHAMTON—Glen Hendershot, 154½, Endicott, outpointed Shamus McCrea, 149, Cleveland, 8.
WICHITA—Andy Anderson, 152, Indianapolis, outpointed Bill Sudduth, 150, Topeka, 10.

Hockey

By The Associated Press
LAST NIGHT
National League
Toronto 3, Montreal 1
New York 2, Boston 2 (tie)
Detroit 11, Chicago 3.
Eastern League
Johnstown 6, New York 2.

Latimer To Lead Seton Hall Five At MSG Tonight

Captain Dave Latimer of New Rochelle will lead the Seton Hall Pirates against Long Island University's sky-scraping basketball team tonight at Madison Square Garden. A preliminary game between Manhattan College and New York University will start at 7:45 P. M., with television cameras picking up the program at 8:25 P. M. over Channel 11.

Averaging 10 points per game, Dave has spurred his sophomore-studded team to 15 wins in 18 starts. His uniform number is No. 17. Long Island University, until two weeks ago rated as one of the top teams in the nation, has won 16 of 20 games.

Bowling Crown in PSAA Captured by Iona Prep

WHITE PLAINS—

Iona Prep captured the Private and Parochial School Athletic Association bowling championship by upsetting 2,173 pins in the Academy lanes here yesterday.

Captained by Bob Fisher the Iona quint defeated Concordia Prep by two pins to take the title. Concordia furnished the outstanding individual performer in the tournament in James Collins who captured high single and high triple honors with marks of 196 and 509.

Trailing Iona No. 1 and Concordia in the team standings were Blessed Sacrament, 2,007; Iona No. 2, 1,952; St. Mary's of Katonah, 1,932; and St. Helena's of the Bronx, 1,631.

Ed Brockman of Iona was runner-up to Collins in the high-single competition with 192 while Tom McEvoy of Blessed Sacrament compiled the second best triplet of 501.

St. Gabriel's Defeats Mt. St. Florence, 46-36

NEW ROCHELLE—

St. Gabriel's High School basketball team defeated Mount Saint Florence High, 46-36, yesterday at St. Gabriel's gym. Miss Milia of the visitors was high scorer with 26 points.

The home team took a 20-8 lead in the first quarter and used a total of 12 girls. Eileen Langan scored 16 points, June Volpi 12, Maureen Mulligan six, Betty O'Loughlin four, Marion Delaney four, and Kay Ryan four.

Clean Sweep For Kiwanis In Frat Loop

Kiwanis blanked the Odd Fellows, the Vigilantes were awarded a forfeit over the Frats and the Legion edged the WYMC, 2-1, in Fraternal bowling matches last night at the Mamaroneck Rec Center.

The best series of the night was rolled by Rex Keech of Kiwanis and was a 579 pinfall. Gus Pennetta, Legion anchorman, fired the top single of 222, which was by far the peak one-game tally, since Keech's even 200 was the only other game in that category.

Kiwanis (3)				Odd Fellows (0)			
Wright	160	144	153	Kraft	136	119	156
C.Lanza	184	194	—	R'ch'b'r	138	148	134
Rigano	151	137	147	Verrati	140	127	133
Brady	180	166	142	P'l'zollo	148	157	178
Keech	182	200	197	Julier	183	124	127
W.Fiske	—	—	140				
Totals	857	841	779	Totals	745	675	728

W Y M C (1)				Legion (2)			
D'A't'nio	161	147	105	Ciraco	125	147	116
N't'r'g'o	169	133	124	Vitetta	156	156	172
Blind	125	125	125	Blind	125	125	125
Barile	188	181	105	V'nM'd'n	138	121	153
Brescia	127	168	151	P'nnetta	159	222	163
Totals	770	754	610	Totals	703	771	729

FAVORITES VANISH IN TEXAS TOURNEY

SAN ANTONIO, Texas, (AP)—There wasn't a top favorite in the whole carload today as golf's tourists fired the first round of the $10,000 Texas Open on two courses.

A field of 270—182 of them professionals — sought the gold and glory of the oldest tournament on the Winter trail with veteran observers predicting a "putting contest."

Short courses, powder dry and fast, mean fellows like Jimmie Demaret of Ojai, Calif., Lew Worsham of Oakmont, Pa., and Jack Burke Jr., of Houston, who are exceedingly proficient around the greens, should be in their best winning form.

Penn. Woman Captures Atlantic Squash Title

ATLANTIC CITY, N J. (AP)—The Atlantic coast women's squash racquets crown went to Anne Dietrich of Cynwyd, Pa., yesterday by a narrow margin as she defeated Mrs. Jack Carrott of Greenwich, Conn.

With the match tied at the end of four games, Mrs. Carrott took a 9-3 lead in the final game. Then Miss Dietrich came from behind to win, 15-11.

Margaret Howe of New Haven Conn., the 1950 champion, didn't compete this year.

WISWALL REELECTED AS SARATOGA HEAD

ALBANY, (AP) — Frank L. Wiswall, president of the Saratoga Raceway, will serve another three-year term as a director of the U. S. Trotting Association.

He won unanimous reelection yesterday at the annual meeting of District 9 (New York State). In 1948, however, it took more than 12 hours for Wiswall to gain reelection because of a dispute over proxy votes. Edgar J. "Dick" Baker of Warrensburg also was a candidate then.

Stanley B. Johnson of Newburgh, who counseled forces that tried to unseat Wiswall three years ago, nominated him yesterday.

Wiswall, a resident of suburban Loudonville, was unable to attend the meeting, because of illness. He has been one of 33 directors since the organization was founded a dozen years ago.

In a move aimed at keeping harness racing active at county fairs, representatives of pari-mutuel tracks pledged full cooperation toward supplying horses for the fairs.

BLONDIE By Chic Young

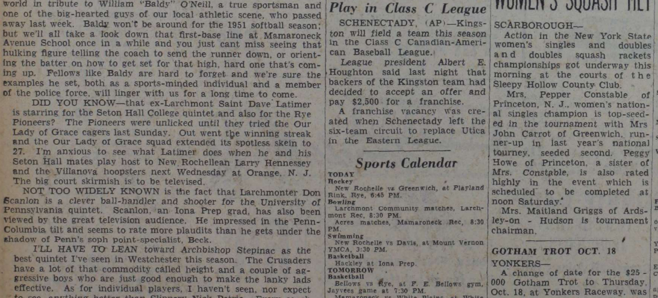

THIMBLE THEATER Starring Popeye

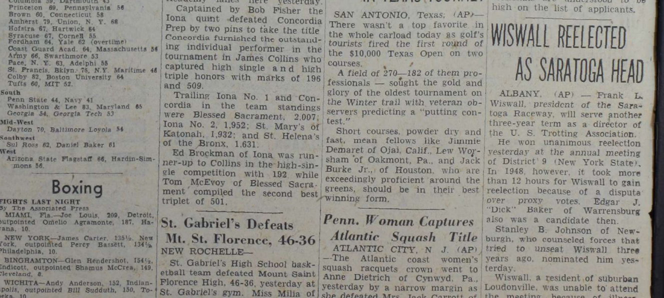

Vote Of Censure Is Objective In British Shortage Of Meat

LONDON, (AP) — British Conservatives, seizing on the unpopularity of the nation's almost meatless lauder, today sought a parliamentary censure vote on the Labor government's handling of the present critical meat shortage.

It was the third attack against Prime Minister Attlee's government in a week. Winston Churchill's Conservatives failed by 10 votes last night in an attempt to overthrow the cabinet on the issue of steel nationalization. Last week labor withstood a Tory attack on the current coal shortage.

Conservative strategy apparently is based on a belief that if the government, holding office by only a slim majority, can be unseated and new elections held, the temper of the nation favors a Conservative victory.

Mr. Attlee's Socialists, confident after victory on the steel nationalization ballot, predicted they also would win on the meat issue.

However the national outcry over the fresh meat ration, now sharply cut to eight pence (9 cents) a week per person, is causing admitted concern at Labor Party headquarters.

Dock Crane Scoops Body From River at Tarrytown

TARRYTOWN—

The frozen, mud-covered body of a middle-aged man, probably a river boat seaman, was accidentally lifted from the crumble remains of a Hudson River dock here at 9 A. M. today by a bucket crane.

Stanton Hollan of 90 Grand Street, Croton, crane operator, said his crane was scooping up stone, concrete and rotted timbers at the end of the Cooney Brothers dock off West Main Street when he noticed the body suspended from the jaws of the bucket.

Tarrytown police notified the County Medical Examiner's office which took the body to the morgue for identification.

Better Icings always with the One and Only BURNETT'S Vanilla

ALLEGED SLAYER of a man who had befriended him, Ettore La Spina, forty-six, front center, is shown with Yonkers detectives early yesterday. He is said to have admitted a murder in Miami, Fla. Standing behind him are Det. Robert Maitre, Lt. John J. Kennedy, Capt. Edward F. O'Connor, Det. Raymond Thomas and Det. William Rushby. —Staff Photo by Don Berry

OLD SCHOOLHOUSE SOLD

WHITE PLAINS—

The old North Broadway School was sold at auction today to Stephen L. Porter, White Plains realtor, who outbid St. Paul's Protestant Church and two other prospective buyers. Bidding started at the upset price of $16,800 and went to $22,501.

Tooth Care Stressed On Radio Hour

Three local residents participated yesterday morning in a 15-minute program over radio station WONR in New Rochelle in observance of Children's Dental Health Week. They were Mrs. Robert Goulding, president of the Mamaroneck Junior High School Parent-Teacher Association; Dr. Morton Heide, arrangements chairman for Dental Health Week in Larchmont and Mamaroneck, and Dr. Edward Storey, director of physical education for the Mamaroneck school district. Mrs. Caroline Hawkes of New Rochelle acted as mistress of ceremonies.

The program emphasized the importance of cooperation among students, parents, teachers and dentists to achieve a balanced dental policy in the schools. Fundamental facts about teeth and their care were also reviewed.

Alice Stewart of Grade 7-B of Bellows Junior High School was announced by Dr. Heide as the winner of the limerick contest held in the Rye Neck School District as a part of dental week. David Cross of Barry Avennue School, John Calka and Nathaniel Hutchinson of Bellows Junior High School won honorable mention.

The winning limerick read:

"There was a young boy named Dean
His teeth were never too clean
He lost all his friends
Now his own socks he mends
And he'll never be seen on the screen."

GROUP JOINS COUNCIL

WHITE PLAINS—

The Youth Group of the Rye Community Synagogue was elected to membership in the County Council of Jewish Youth Groups at the council session last night at Temple Israel Center. The meeting, conducted by Max Morgenstern of Mount Vernon, president, was attended by representatives from White Plains, Mount Vernon, Yonkers, Larchmont and Ossining.

Ex-Czech Minister Seeks Asylum from Commies

VIENNA, Austria, (AP) — The newspaper Neue Wiener Tageszeitung reported today that Czechoslovakia's former Communist Foreign Minister Vlado Clementis arrived last night in Yugoslavia and asked for asylum.

The paper, in a dispatch from its Belgrade correspondent, gave no information as to how Mr. Clementis escaped from Czechoslovakia.

The former Red official has been reported missing from Prague since last Saturday.

Money can't buy better pudding or pie...and MY-T-FINE

makes it so quick and easy

Made by the makers of Dromedary Molasses and Vermont Maid Syrup.

Friday Evening COMMUTER SPECIALS

Friday Evening Between 5 and 9 Only!

Take a GOOD look, folks, then you'd better come a-running! No, your eyes are not deceiving you. These are the EXTRA SPECIAL SPECIALS that your merchants are offering for Friday Night Only! Why? Because FRIDAY NIGHT IS FAMILY SHOPPING NIGHT and your favorite stores are anxious to really make it worth your while to come in and visit them!

ROBERT'S

SPECIALS THIS FRIDAY NIGHT ONLY!!

SHOE STORE

Famous Make
WOMEN'S
Dress Shoes
Cuban Heels
Medium Heels
3.88 pair
Reg. 6.95

WEARING APPAREL STORE

MEN'S
Storm King Lined Coats
Gray — Tan
20.95
Reg. 29.95

ROBERT'S
Shoe Store — 320 Mamaroneck Ave.
Wearing Apparel — 342 Mamaroneck Ave.
MAmaroneck 9-0969

BERNER'S VALENTINE SPECIAL TO YOU

Friday and Saturday Only!

Never before have we been able to offer you such a terrific smash hit value, and just in time for "HER."

Scarce or not, we offer you a
30-Piece (Service for Six)
of Silverplated Tableware
Manufactured by International Silver in the Beautiful Embassy Pattern for only - - - - - **$6.74**
FULLY GUARANTEED
COME EARLY . . . STOCK IS LIMITED
Sorry, no Silverware Chest included
As usual, your credit is good at Berner's. Pay weekly.

Berner's Jewelers
Diamond Merchants — Four Generations
239 Mamaroneck Ave. (Playhouse Bldg.)
24 North Main Street, Port Chester

Special Offer
For This Friday Evening Only!!
40% OFF
On 78 R.P.M. Record Albums
PLAZA RADIO
1949 Palmer Avenue — LArch. 2-0002

100% WOOL
Pull-Over Men's
Sweaters
2.99
5.00 Value
V-neck, long sleeves, novelty weave. In tan, royal, maroon, green and gray.

"Always a Square Deal"
LENNY'S
MAMARONECK'S FINEST
ARMY and NAVY STORE
317 Mamaroneck Ave. — MAm'k 9-1431
OPEN FRIDAY UNTIL 9 P. M.

SPECIALS
This Friday Night Only!
5-Piece Formica Dinette
TABLE SETS
WITH 4 CHAIRS
SPECIAL **$69.95** Reg. $89.95

Electric Percolators
SPECIAL **$5.95** up
Mamaroneck Gas & Electric APPLIANCES
(Branch of I. & T. Plumbing)
421 Mamaroneck Ave. — MAm'k 9-3148

Your Opportunity to SAVE
Shop at these stores who have lowered their prices on the first grade merchandise featured in their advertisement for . . .
Friday Night Only
THE DAILY TIMES

For Friday 5 pm–9 pm Only
Double Boilers
Roasting Pans
Aluminum Percolators
$1.00 Fri Only

Pearlwick DOOR HAMPERS — Usually 4.95 — **3.75**
Duran HAMPERS — Usually 4.49 — **3.45**
48 Inch DOOR MIRRORS — Usually 3.98 — **2.98**

Chatsworth Furniture Studios
151 Mamaroneck Ave. — MAm'k 9-1001
Open Friday Evening Until 9 P. M.

Mattress Buys
for Years of Comfortable Sleep . . . .

G.M.C. INNERSPRING
Damask Cover MATTRESS
Prebuilt, sanless construction
4'6"—3' 3".
Reg. 60.50 — SALE **49.50**

G.M.C. INNERSPRING
Prebuilt MATTRESS
3' 3". Reg. 59.50. SALE **44.50**

4' 6" Cotton Felt
Reg. 34.95. SALE **26.50**

Bunny Bear Innerspring Mattress
With lay foam rubber top and bottom, 27"x52".
Regularly 19.95 - - - - - SALE **16.95**
CRIB Complete with Cotton Mattress, 27x48. Regularly 18.95. Sale **11.95**

Walnut MAGAZINE RACKS Sale **5.95**
Regularly 7.95 and 8.95

CHESTER'S
FLOOR COVERING and BEDDING
OPEN FRIDAY EVENINGS
328 Mamaroneck Ave. — MAm'k 9-2213

The Daily Times

SERVING MAMARONECK AND LARCHMONT

MEMBER OF AUDIT BUREAU OF CIRCULATION — ESTABLISHED OCT. 1, 1925 — MAMARONECK, N. Y., FRIDAY, FEBRUARY 9, 1951 — MEMBER OF THE ASSOCIATED PRESS — PRICE FIVE CENTS

The Weather

Fair and continued cold this afternoon, tonight and tomorrow; high this afternoon 20-25, low tonight 10-15 to 0-5 in north, high tomorrow in the 20s. Gentle variable winds.

Lenten Guideposts---No. 3

Practice In Prayer Urged By Warren, Save-A-Life Leader

By HARRY M. WARREN
President of National Save-a-Life League, an organization to prevent suicide.

My father was awakened by the doorbell at five o'clock in the morning. Sleepily he put on his bathrobe and trudged down to the front door. Outside was a young man breathing hard from exertion.

"Dr. Warren," he blurted, "will you come to the hotel at once? A woman is dying. She is calling for a minister."

My father quickly pulled on his clothes and hurried with the messenger to the hotel. On the way he learned that the young woman had taken poison. The hotel manager, remembering that my father had conducted Sunday services in the hotel lounge, had sent for him. It was too late for a doctor.

Harry M. Warren

Once in the hotel my father was quickly rushed to the woman's room. There he saw a heart-rending sight. The girl who lay on the bed gasping for breath was still in her twenties—a whole lifetime before her. How could she have chosen self-destruction?

When she saw my father and recognized that he was a clergyman, she clutched his hand pathetically. Already the poison had eaten through her system so thoroughly that she had but a few breaths left.

"Please, Sir, pray for me. Tell God that I'm not bad—really."

Father Prays at Her Bedside

My father knelt at her bedside and prayed.

As her life slowly ebbed out, the girl feebly held on to my father's hand. "If only there had been some one to talk to, I wouldn't have done it," she murmured. "I called and called. Promise me you'll always be on call for people like me. . . ."

My father made and kept that promise. He never forgot that night. The wretched loneliness of the girl . . . the plea for forgiveness . . . the hopelessness and futility of it all. As a result of that experience back in 1906, the National Save-A-Life League was born.

How often have you heard the phrase: "I wish I were dead?" Perhaps it was blurted out by a frustrated child, maybe it was carelessly exploded by an irritated adult, then again, it might have been voiced in deep and harsh despair.

The late Dr. Thomas W. Salmon, eminent psychiatrist and once president of the American Psychiatric Association, said: "To practically everyone at some time in his life comes the thought of suicide, in a greater or lesser degree."

His statement is true. You—and you—and you have thought of it (or will). And some 20,000 people a year in the United States commit it—and twice that many attempts are made. Following a war the suicide rate jumps nearly 50 per cent in every country.

Devotes Life to Prevent Suicide

Shortly after witnessing the tragic death of this young woman, my father gave up his church in mid-Manhattan to devote himself entirely to the study and understanding of the whole subject of suicides. To the day of his death he devoted his life to their aid. As a result some 3,000 discouraged men and women annually call upon the National Save-A-Life League for its services. In over 40 years of the League's anti-suicide ministry, less than a dozen of its clients are known to have taken their lives.

Before my college days were over I had decided to join my father in his work with the league. For 22 years both my wife and I have given of our time and efforts to this cause. When my father died I accepted the presidency of the league.

Our activities are conducted in total privacy and secrecy. We charge nothing. Any money or relief we provide is a gift, not a loan. Some people we have helped or saved, help us in turn with our work and contribute in time, work and money. These men include doctors, lawyers, psychiatrists, people in all walks of life. There is no class distinction in sorrow and despair—no age level. We have assisted men and women whose names would shock you with their position and importance . . . as well as those the world calls just bums.

We have three types of cases: (1) Those who have threatened or are known to contemplate suicide. (2) Those who have made

(Turn to Page 9, please)

Combing The Town

Red Cross Broadcast

Mamaroneck and Larchmont Red Cross blood donor chairmen have called the attention of local residents to a nationwide broadcast at 9 o'clock tonight over the Columbia Broadcasting System. An appeal will be made for blood to be sent to Korea.

The next local blood bank is scheduled Feb. 23 in New Rochelle and Mamaroneck and Larchmont residents have been asked to contribute 100 pints toward the 250-pint quota.

Mrs. Martin Stern is making appointments for Larchmonters, and Mrs. J. Stanley Hare is in charge for the Mamaroneck Branch.

Lodge Hears Metcalf

John Metcalf, master of Harrison Lodge F. and A. M. spoke on "The Negro in Masonry" last night at a meeting of Apawamis Lodge No. 800 in Masonic Hall Prospect Avenue, Mamaroneck. The talk followed a business meeting of the Mamaroneck lodge.

For its next meeting on Washington's Birthday Apawamis Lodge has scheduled R. W. Malcolm Merritt, past district deputy of the former 12th district as speaker.

Speeder Pays $10

Joseph Eager of Queens, N.Y. turned out to be too eager for a Mamaroneck police officer and as a result paid $10 today in Mamaroneck Police Court for speeding on the Boston Post Road.

Judge Hornidge also taxed Joseph Walker of Scarsdale $5 for driving without a proper registration certificate and slapped a $3 assessment on Felix Sklepowich of Shelton, Conn., for parking in front of a fire hydrant.

Connolly Featured

An article about the activities of Jack S. Connolly of 17 Forest Park Avenue, Larchmont, in setting the stage for newsreel coverage of General Eisenhower's recent trip to Europe appeared in yesterday's New York World-Telegram and Sun.

Chief of the newsreel and special events branch of the State Department's International Motion Picture Division, Connolly has crossed the Atlantic Ocean 74 times and has made many other trips to different parts of the world for the government, including Korea and Japan. The article also describes his meetings with George Bernard Shaw, Mussolini and General MacArthur.

Cruising Mediterranean

Seaman Joseph C. Reyes, son of Mrs. Adele Reyes of 159 Elm Street, Mamaroneck, and a former employe of The Daily Times, is touring the Mediterranean on board the light cruiser USS Roanoke.

Reyes, who was first mate of Mamaroneck Sea Scout Ship 10 before his enlistment last September, has visited Sicily, Algiers and Gibralter on the tour and writes that it "seems just like a movie."

Reyes received his boot training at the Newport, R. I. Navy base before he was assigned to the Roanoke. He is a graduate of Mamaroneck High School.

7 Get Draft Call

Seven Mamaroneck men are among the 57 ordered to report for induction Feb. 15 by Draft Board 11, serving White Plains Harrison, Rye, Port Chester and this village.

They are Harold J. Brennan, 132 Frank Avenue; Joseph N. Gareri, 811 Underhill Avenue; Thomas L. Lancis, 139 Waverly Avenue; Anthony F. Piacente, 817 Mamaroneck Avenue; Lawrence J. Santangelo, 181 Grand Street; Rocco Sarlo, 738 North Barry Avenue and Anthony Quagliozzi 542 Fourth Street.

Aide for Eisenhower

PARIS, (AP) — The French cabinet today appointed Gen. Andre-Claude Chevillon as its representative on Gen. Dwight D. Eisenhower's Atlantic defense staff.

Raid Siren Test Slated In County

All Westchester except New Rochelle will test air-raid sirens and whistles between 12:01 and 1 P. M. tomorrow.

The alarm is a warbling or rising and falling sound on sirens, whistles or horns continuously for three minutes. The all clear is three one-minute steady blasts, each separated by two minutes of silence.

DR. DWAYNE ORTON

ORTON APPOINTED TO DEFENSE POST

To Assist In Administration Of Educational Program In Washington

Dr. Dwayne Orton of 659 Forest Avenue, Larchmont, has been appointed assistant administrator for training and education of the Civil Defense Administration in Washington, it was announced today.

Dr. Orton, director of education for the International Busness Machines Corporation, will be on leave from IBM while serving in his Civil Defense post.

A graduate of the University of Redlands, Calif., in 1926, Dr. Orton took his master's degree in arts at the College of the Pacific in 1933 and received honorary LL. D. degrees from Redlands in 1944 and from Tusculum College, Greenville, Tenn., in 1948.

He taught at Baylor University for three years following his graduation from Redlands and in 1929 joined the staff of the College of the Pacific as a first assistant professor. He later became dean of the college.

In 1935 he left the college of the Pacific to found Stockton College at Stockton, Calif. During this period he also was president of the Northern California Junior College Association, chairman of the California State Commission on Work Experience in Education and a member of the California State Executive Committee of the National Youth Administration.

In August, 1942, he joined the International Business Machines Corporation in the personnel and development program and has

(Turn to Page 2, please)

BOATMAN THROWN BY STOVE BLAST

Firemen Extinguish Blaze In Craft Back of Brewer's

A kerosene stove explosion yesterday aboard a 73-foot house boat moored off Brewer's Dock in the East Basin of Mamaroneck Harbor, blew the craft's captain about six feet across the galley and caused a fire which extensively damaged both the galley and the boat's saloon.

Mamaroneck firemen battled the blaze for almost an hour after a general alarm was sounded at 1:20 P. M.

Capt. Harding Coed of 510 Stanley Avenue, Mamaroneck, master of the "Show Boat" told firemen that he had a blower type kerosene stove in operation in the galley and was attempting to shut it off when the blast blew him across the room.

Mamaro Engine and Hose Co. was quickly sent to the scene but the fire spread so rapidly that five minutes later Lt Herman Pauls of the Mamaroneck police by radio ordered a general alarm. All companies responded under the command of Assistant Chief George D. Perschke and Second Assistant Chief Thomas Faillace. The boat is owned by A. M. Tenney of 332 Forest Avenue, Rye. Recall was sounded at 2:12 P.M.

COUNCIL DEMANDS INVESTIGATION OF FIRE DEPARTMENT

3-Man Group to Probe Need For Board Of Commissioners

A special three-man committee was named yesterday by the Mamaroneck Town Board to review and study the activities of the Town Fire Department. After the completion of the study, they will recommend to the Town Board whether or not the organization of a Board of Fire Commissioners is advisable.

Such a board would be similar in make-up to the Board of Police Commissioners and the Board of Park Commissioners, having power over its department.

Appointed to the reviewing committee were Philip O. Moynahan of 119 North Chatsworth Avenue, who is with the New York Telephone Company; John R. Barry of 69 Carleon Avenue, a fire insurance man, and Donald C. Martin of 35 Briar Cliff Road, district manager of the Metropolitan Life Insurance Company and a veteran of World War II.

At Wednesday night's Town Council meeting, no action was taken on the list of new fire company officers presented to the council by Chief George Burton for approval. The officers were elected by the members of the volunteer department Jan. 16.

The Councilmen questioned the appointement of two officers who reside outside the district; capt. elect Charles Miller who lives on North Barry Avenue in Rye Neck and 1st Lt.-elect Felix Renna of Stonybrook Avenue, also Rye Neck.

Supervisor Owen A. Mandeville declared that "the present confused situation" in the department must not "get past the point where the safety of town residents and their homes may be in jeopardy."

Judge Fines Speeder $50

A New Jersey man was fined $50 on a speeding charge last night in Larchmont Court as Judge John R. Cahill collected a total of $152 in fines and forfeited bonds from 14 persons.

Robert E. Fuller of West Orange, N. J., pleaded not guilty to a charge of speeding at 50 miles per hour on the Post Road and was fined $50. It was Fuller's second speeding conviction within the last 18 months.

The following persons forfeited bonds; Jack Pollack of the Bronx, speeding at 45 miles per hour on the Boston Post Road, $15; Walter Strate of 47 Mayhew Avenue, Larchmont, failing to clean off his front sidewalk, $5; Harry Vincent Fleming of Douglaston, N. Y., imprudent driving, $15 Carlton Jenkins of New York City, speeding at 42 miles per hour on the Post Road, $15; Joseph F. Kuroski of the Bronx, driving to the left side of the Post Road, $10; and Zita D. Landy of Jackson Heights, L. I., double parking on Palmer Avenue, $5.

Joseph Lally of New York City pleaded guilty to a charge of speeding at 50 miles per hour on the Post Road and was fined $15.

(Turn to Page 2, please)

HAROLD R. EISNER

Eisner Heads R.C. Appeal To Business

Harold R. Eisner, a resident of Larchmont for 11 years, has been named chairman of business organizations for the 1951 Red Cross Fund campaign in Larchmont.

He lives at 16 Clover Street with his wife and four children, Ann, ten; Louise, six; and eight-year-old twins, Mary and Mark.

Mr. Eisner is a past president of the Larchmont Fair Trade Association and has served as president of the Larchmont Lions Club. He is now vice-president of the Larchmont Temple Brotherhood.

Associated in business with Zvirin's Inc., 108 Chatsworth Avenue, Mr. Eisner worked on the Red Cross campaign fund last year and has served on the Cancer Committee and the Larchmont Community Chest. He is a member of the Larchmont Men's Club and of the Fenimore Players.

ANTI-RED FORUM TO RUN 3 NIGHTS

Victor Lasky to Launch Holy Trinity Series Next Week

Three dynamic opponents of Soviet Communism will headline the trio of Mamaroneck Friday Night Forum meetings which are scheduled to be held in Holy Trinity School Hall at 8:45 P. M. on Feb. 16 and 23 and March 2, it was announced today by John T. Casey, chairman.

The forum will feature Victory Lasky, longtime expert on the subject with the Scripps-Howard newspapers; Howard Rushmore, featured writer and investigator on Red Fascism of the Hearst Newspapers, and Louis Budenz, formerly managing editor of The Daily Worker.

The forums will be open to the *public and will be under sponsorship* of the Holy Name Society of Holy Trinity Church, with James M. Hogan, president.

Mayor Edwin B. Dooley will head a list of business and professional leaders in promoting this second of the Friday Night Forum series directed against Red inroads in the community.

Mr. Lasky, who will open the series, is co-author of "Seeds of Treason," wide-read expose on

(Turn to Page 2, please)

U. S. Orders Slaughter Control To Curb Meat Black Marketing

WASHINGTON, (AP) — The government slapped strict controls on livestock slaughtering today in an effort to forestall black markets in meat.

The Office of Price Stabilization issued an order bringing all livestock slaughter under a system of "slaughter quotas."

The order will have the effect of limiting slaughterers to the same proportionate share of animals they killed in 1950.

New slaughterers are banned from starting operations, unless they can show they are badly needed by the public.

On another food front, OPS Director Michael V. DiSalle and Economic Stabilization Director Eric Johnson were quoted as saying they will not recommend any change in the present parity protection for farmers until after further study.

That word came from Chairman Maybank, D., S. C., after a Senate-House watchdog committee on mobilization met in closed session with the price control chiefs.

SWITCHMEN BACK AT JOBS IN FACE OF ARMY THREAT

10-Day 'Sick' Strike Ends As Full-Scale Return Gets Under Way

WASHINGTON, (AP) — One of the longest and costliest nationwide railroad strikes in many years appeared virtually ended today.

The Army's threat to fire striking swithcmen was regarded as the main factor in breaking the 10-day "sick" walkout.

The work stoppage continued in a few spots across the country. But generally there was a full-scale return to work—notably in Chicago, the country's No. 1 rail center.

Indications were that all strikers will be back on the job before the 4 P. M. tomorrow deadline set by the Army in its work-or-be-fired ultimatum.

Thousands didn't wait for the deadline to return to work. The switchmen—who also were promised a pay raise—flocked back to their jobs in large numbers, joining the thousands who had returned to work earlier this week.

The Army's order reportedly irked some 600 Southern railway workers in Knoxville, Tenn. and they did not join in the back-to-work movement last night. About 100 returned to work.

Several of the workers were reported disgruntled because of Mr. Truman's remarks at a press conference in which he accused rail union leaders of running out of an agreement like a bunch of Russians.

The pay raise granted rail workers by the army was 12 1-2 cents an hour for yardmen and yardmasters and 5 cents an hour for employes in road service. The hike was only about half the amount reached in an agreement negotiated in December but later rejected by the rail unions.

Freight Yards Jammed

The switchmen returned to work faced with the gigantic task of helping to unscramble the jammed freight yards. An estimated 700,000 of the nation's two million

(Turn to Page 2, please)

Wire News Bulletins

QUAKE ROCKS RANGOON

RANGOON, Burma, (AP) — An earthquake rocked Rangoon for 10 seconds early today. No damage or casualties were reported.

TRAIN KILLS 7 IN FOG

SUDBURY, Ont., (AP)—Seven men on their way to work were killed today in the collision of a Candian Pacific passenger train and a bus on a level crossing seven miles east of here. The crash occurred in 47-below-zero weather and fog shrouded the region, with visibility down to 100 yards or less.

PAKISTAN SIGNS POINT 4

KARACHI, Pakistan, (AP) — Pakistan and the United States today signed an agreement implementing President Truman's Point 4 program for helping to develop backward areas. U. S. Ambassador Avra N. Warren signed for the United States; acting Finance Minister Dr. Mahmood Husian signed for Pakistan.

FINLETTER IN PARIS

PARIS, (AP)—Thomas K. Finletter, United States Secretary for Air, arrived today for conferences on America's contributions to Europe's aerial defenses. His first meeting probably will be with Lt. Gen. Lauris Norstad, commander of U. S. Air Forces in Europe.

ARRESTS RENEW STRIKE

LONDON (AP) — A wildcat dock strike blazed into new life today after the arrest of seven men charged with inciting illegal walkouts in British seaports. The National Dock Labor Board said 15,400 dockers stayed away from work this

(Turn to Page 2, please)

New Church Plans $150,000 Building Drive

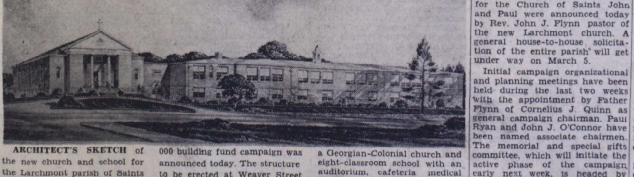

ARCHITECT'S SKETCH of the new church and school for the Larchmont parish of Saints John and Paul for which a $150,000 building fund campaign was announced today. The structure to be erected at Weaver Street and Heather Lane, will provide a Georgian-Colonial church and eight-classroom school with an auditorium, cafeteria medical room, large kindergarten and meeting rooms.

Plans for a $150,000 Church-School Building Fund campaign for the Church of Saints John and Paul were announced today by Rev. John J. Flynn pastor of the new Larchmont church. A general house-to-house solicitation of the entire parish will get under way on March 5.

Initial campaign organizational and planning meetings have been held during the last two weeks with the appointment by Father Flynn of Cornelius J. Quinn as general campaign chairman. Paul Ryan and John J. O'Connor have been named associate chairmen. The memorial and special gifts committee, which will initiate the active phase of the campaign early next week, is headed by Walter Brady, chairman and

(Turn to Page 2, please)

Americans Push To Icy Banks Of Han Near Seoul

Red Resistance Seems Shattered in West Korea

TOKYO, (AP) — American forces swept to the banks of the icy Han River near Seoul today Allied shells poured into the burned-out old Korean capital.

Chinese Red resistance in western Korea seemed shattered.

A lean and lanky westerner Capt. A. W. Myers of Lander Wyo., sent back word to U. S 3d Division headquarters:

"Task Force Myers now is wetting its feet in the Han."

An 8th Army spokesman said tonight the task force was maintaining its position on the winding stream's south bank.

It was a dramatic climax to a Red-hunting offensive that began Jan. 25 some 35 air miles south of the former Korean Republic capital.

Taking ground was only a secondary importance. The allies aimed to hurt the Chinese and Korean Reds and they did—more than 61,000 killed, wounded or captured.

Other armored task forces were within two miles of Seoul on the left flank of the 3d Division. One rammed within six miles of Inchon, Yellow Sea port for the capital, and then withdrew to allied lines.

U. S. and Puerto Rican infantrymen moved up behind the tanks.

The U. S. 25th Division's Task Force Dolvin, punching up the main road to Seoul, sent patrols to within one and one-half miles of Yongdongpo, the ancient city's industrial suburb on the southwest banks of the curving Han.

Only on the right end of the western sector and on the central front were the Reds putting up a scrap. Early morning counterattacks in those areas were hurled back.

JAMES HORKHEIMER

Top Carrier Is Collector Of Stamps

James Horkheimer, a businesslike fifteen-year-old youth who lives at 215 Larchmont Avenue, is The Daily Times carrier of the month and recipient of the monthly $25 U. S. Savings Bond award and $1 in stamps to start him on the way toward a new bond.

Young James, who delivers The Daily Times in the Palmer Avenue business section of Larchmont, was born in Wheeling, W. Va., and also has lived in Seabright, N. J., and in New York City. He is the son of Mrs. Helen Horkheimer and the late Ernest Horkheimer. The family has resided in Larchmont since 1946 and James is now a ninth grade pupil at Mamaroneck Junior High School.

He's interested in mathematics and particularly likes algebra. He "used to" take piano lessons but has given up that study because he likes numismatics, the collection of coins, and collecting stamps.

Then there's his police dog "Duke" who takes up plenty of time, leaving little for piano study or sports which he enjoys as a spectator.

James is a former Boy Scout, too, and his father was a scout leader and was also interested in the Sea Scouts.

He's had the route for three years and has worked it up to 64 customers. His profits on the route are mostly saved, but he does spend a little on coins and stamps.

Young Horkheimer has one sister, eleven - year-old Judith, who is a sixth grade pupil at the Chatsworth Avenue School.

TRUCK OVERTURNS, DRIVER INJURED

New Rochelle Man Suffers Cuts and Bruises In Mishap on Ice

A New Rochelle truck driver was injured yesterday about 2:30 P. M. when his truck skidded on a patch of ice on Fenimore Road Mamaroneck, near the Mamaroneck Town line, turned over and landed in a ditch on the left side of the road.

Ernest Linwood Johnson, thirty-nine, of 13 Morris Street, New Rochelle, told police he was driving north and had just passed a small bridge when the accident occurred. As the truck began to lurch over, Johnson braced himself and turned off the ignition, he told Mamaroneck Town police. After that, he said, he rolled the window of the truck cab down and crawled out to the roadway where he was picked up by a passing bus driver.

The bus driver contacted Lt. Herman Pauls of the Mamaroneck Village police who rushed Johnson to a local physician after notifying town police of the accident.

Taken to New Rochelle Hospital accident room by police. Johnson then went to a New Rochelle physician for further treatment of lacerations of the forehead and upper lip and a bruised head.

Johnson also lost a tooth in the accident.

The truck, owned by Kohlenberg Buick Inc., of Tuckahoe, was towed from the scene by its owners. The cab, windshield, frame, one headlight and the left front fender of the truck were damaged.

Johnson was charged with driving without an operator's or chauffer's license in his possession and was summoned to appear in Town Court Feb. 15.

ROTARY AID ASKED FOR HEART DRIVE

Mamaroneck Group Hears Report on Dental Health Week

Talks on dental health and on the Heart Fund campaign highlighted yesterday's meeting of the Mamaroneck Rotary Club in Greenhaven Inn, Mamaroneck.

Support of the Heart campaign was urged by Dr. Thomas Jacobs of New Rochelle who commended the work of the Westchester Heart Association. "This association," he said, "has set aside $10,000 for cortisone for treatment of rheumatic fever in children of families who cannot afford the hormone.

"Statistics prove that disease of the heart and blood vessels is the greatest killer and progress of its treatment can be made only by generous support of the campaign. Of contributions made 75 per cent remains in Westchester and 25 per cent is turned over to the National Associaton."

Dr. Morton Heide of Larchmont pointed out that Children's Dental Health Week has been observed with displays and contests in the schools. He said that "dental decay is the most prevalent of all illnesses and a great many man hours are lost in the treatment of decayed teeth.

"Florination of drinking water is a step in the reduction of decay," he claimed, "and no harm can come from its use."

Guests at the meeting were Sally Stowell and Thelma Englander of Mamaroneck High School; Mary Mayers of Bellows High School; and Mrs. William Chester, chairman of the Mamaroneck Heart Fund campaign.

Lt. R. L. Segal Aids Victims of Train Wreck

CAMP KILMER, N. J.—Lt. (j.g.) Robert L. Segal of 21 Dante Street, Larchmont, now on loan to the Army and stationed at the hospital here, worked for more than nine hours Tuesday taking care of casualties of the train wreck in nearby Woodbridge who were brought to the post hospital.

He supervised the taking of blood from soldier-donors and the setting up of a blood bank for storing whole blood until it was needed. In addition, he sent needed medical supplies to the scene and was on duty in the operating room.

Weather Report

11:15 A. M. Westchester County Airport temperature 15, yesterday 14, lowest 8; visibility 15 miles; wind northwest at 12 mph.

High tides today at 1:29 P. M.; tomorrow at 1:52 A. M. and 2:07 P. M.

Dental Health And Boy Scout Weeks Noted

Dental Health Week and Boy Scout Week were observed yesterday at an intermediate assembly at Central school, with three plays dramatizing dental health presented by sixth grade pupils.

Appearing in "It's Best to Mind Your Parents and Dentist" were Joan Lombino, Joan Ferenz, Anna Germani, Susan Garrett and Rosemary McNamara. The cast of "Dick Goes to the Dentist" included Richard Pinson, Judy Graham, Stephen McClure and Emily Velardi.

"George's Dream" featured in its cast George Bates, Michael Tripicco, Richard Gulbransen, John Johnson, Paul Gould, Anthony Garofalo, Lillian Pirone and Knut Aagaard. A song, "Brush Your Teeth" with words by Richard Gulbransen was presented by the assembly, accompanied at the piano by Anthony Garofalo.

Other Dental Health Week programs at the school included a broadcast of skits prepared by sixth graders, and readings by Dana Middleton, Sarah Jean Holly, Linda Finson, Barbara Dietrich and Peggy McNeil. Diane Pinchbeck read an original poem entitled "Johnny the Toothbrush" and participating in a radio skit entitled "A Warning From Capt. Cavity," written by Robert Rubin were Anthony Castellano, Robert Rubin, Robert Beer and John Carpenter.

Paul Gould gave a talk on "The History of Scouting" and students participating in a quiz on scouting techniques were Knut Aasarad, George Bates, John Johnson, Thomas O'Donnell, Robert Beer, Barry Wright, Paul Gould, and Robert Rubin. Robert Rubin was announcer for the assembly program and flag bearers were Paul Gould, Barry Wright and George Bates.

DEMONSTRATING a candle-lighting ceremony at yesterday's joint workshop program of the Larchmont and Mamaroneck Camp Fire Girls Councils held at the Mamaroneck Methodist Church house are the group shown above. Left to right are Mrs. Julian Colyer, sponsor of the Kihehalo Group of Larchmont; Mrs. Robert Donaldson, chairman" of the Larchmont leaders; Miss Harriet Dively, regional field director; Mrs. Ralph Phelps, Mamaroneck leaders' chairman, and Mrs. Lawrence McAllister, leader of the Odska group of Mamaroneck. —Staff Photo

4 Bellows Students Inducted Into National Honor Society

An induction ceremony was held yesterday by the Bellows High School Chapter of the National Honor Society for five percent of the junior class, at an assembly in the school auditorium.

New Members are John Allen, John Niles, Theodore Yanow and Grover Albers, who is combining the work of the junior and senior year at Bellows.

Robert McDonald, president of the Honor Society, conducted the ceremony, assisted by Lewis Stern, Ticknor Litchfield, Isabel MacDonald and Gary Wellman. Miss Frances Larmon is faculty sponsor for the organization.

Honor Society pins were presented by Principal William McKeon, who spoke briefly on the ideals of the Honor Society and the application of its standards of scholarship, leadership, character and service, to today's problems.

The Bellows High School orchestra entertained under the direction of J. Ellsworth Olsen, and incidental piano music during the ceremony was played by Barbara Decker.

Violin Program Feature Of Forum Supper

The Wesleyan Service Guild of the Mamaroneck Methodist Church will be in charge of the candlelight supper at 6:45 P. M. Sunday preceding the Second Sunday Forum in the church parlor. Herbert H. Dinsmore, foreign editor of The New York Times, will speak on "The World Conflict".

Mrs. A. E. Tuttle will be in charge of the supper and Miss Eleanor Craw will be chairman of dining room arrangements.

A musical program will be presented by Sol Nemkov, violinist, accompanied by Miss Suzanne Difault both of Mamaroneck. Mr. Nemkov will play "Meditation" by Bach, "Waltz" by Brahms, "Gavotte" by Bach, Chopin Nocturne and Kreisler's arrangement of "The Old Refrain."

CNR Alumnae Sodality Will Hear Carmelite

The Rev. Gregory Smith, O. Carm., of Middletown, N. Y., will discuss "Your Home is a Little Church" at the College of New Rochelle Library Lecture Hall Tuesday at 8:30 P. M. The talk is under the sponsorship of the Alumnae Sodality.

Mrs. John Reddington is chairman. Young married couples are invited to attend.

CWCW TO SEE FILM

"The Triumphant Hour," a film, will be shown during the regular monthly meeting of the Catholic Woman's Club of Westchester Monday at 2 P. M. in the club house, New Rochelle.

DENTAL HEALTH WEEK

Three films on dental health, classroom discussions on care of the teeth and the production of posters and compositions featured Dental Health Week in St. Augustine's School, Larchmont.

Barry Pupils Hold Holiday Observance

Pupils of Grade 4A at the Barry Avenue School celebrated Lincoln's Birthday yesterday with a play, musical selections and recitations. Participating in the play, "How Jane Met President Lincoln" were Toby Adler, Patty Howes, Charles Greene and Henry Davenport.

Two songs, "Honest Abe" and "Young George Washington", were sung by a choral group which included Blondie Carr, Bonnie Crisp, Mary Ellen Currie, Geraldine Diamond, Diana Doern, Ronnie Mae Goldman, Suzanne Kent, Richard Knopf, Jerry Manning, Alice O'Connell, Robert Reuschle, Barbara Stanton, Lois Sutton and Libby Williams. Geraldine Diamond sang a solo, "Betsy Ross", accompanied by Ann Welden.

Libby Williams played a piano solo, "Garden of the Stars", and Ronnie Mae Goldman and Anne Welden presented a ballet dance. Joseph Varley and James Warren served as stage managers, and Suzanne Kent and Barbara Stanton were the ushers and Mary Ellen Currie was the announcer.

The play was directed by Miss Mary S. Cotter and the musical numbers were conducted by Miss Amelia Stermer.

SCOUT SABBATH

The Junior Congregation of the Westchester Jewish Center will conduct special services at 10 A. M. tomorrow for the observance of Boy Scout Sabbath. Stanley Messinger, winner of the New Tamid Scouting award, will be in charge and Joseph Laufer will serve as cantor.

Circle Groups Organized By Churchwomen

An organization meeting for the new circle groups of the Women's Association of the Larchmont Avenue Church was held yesterday at the home of Mrs. Frank M. Totton, 139 Rockland Avenue Larchmont.

Mrs. Totton and Mrs. Cecil W. Borton are co-secretaries of the new plan whereby members will divide into circles to meet the third Tuesday of the month in their homes, plans for which were discussed at Tuesday's meeting at the church house.

The circles will hold their first meetings on Feb. 20 and members will be notified which group they are to attend.

Circle chairmen heading the 12 new groups are Mrs. Earl R. Bell, Mrs. George I. Chatfield, Mrs. Charles K. Clausen, Mrs. Luther D. Fernald, Mrs. A. Gifford Eager, Mrs. Theodore P. Herlyn, Mrs. Jul Z. Hollmann, Mrs. William H. Jefferson, Mrs. Richard I. Land Mrs. John W. Sharbough, Mrs. Louis A. Woellmer, and Mrs. Donald K. Wright.

They will be assisted by a vice chairman and leaders of devotions, sewing and program. Overall chairmen are Mrs. Totton and Mrs. Borton are Mrs. James G. Affleck Jr., devotions; Mrs. A. Roberts MacManis, sewing and Mrs. Ervin Kenmore, program.

The regular program meeting of the Women's Association will continue to be held the first Tuesday of the month at the church house.

Volunteer Aid Is Sought By ARC Branch

Former American Red Cross staff aides who wish to become reactivated, and new volunteers to assist with office work at Larchmont Branch headquarters preceding the annual fund campaign opening Feb. 26 are asked to notify Mrs. Barton A. Proctor of 42 Hillside Road, Larchmont, staff aide chairman for the branch.

"Staff aides are needed for various duties all through the year," stated Mrs. Proctor at branch headquarters yesterday. "We need more and more volunteers to finish this very important work. In this way, the hours can be distributed among many workers, thus lightening the demand on each individual. This is necessary, in these busy times, so that no one will be called on too often."

Mrs. Proctor may be reached by telephone at LArchmont 2-3345. The work includes typing, filing and checking cards and hours are from 9:15 A. M. to 5:15 P. M. daily including Saturdays. The Larchmont Branch headquarters are located at 131 Larchmont Avenue.

The following volunteers whose work is entirely on behalf of the 1951 Red Cross Fund campaign, have been serving at headquarters for the past three weeks: Mrs. Harold M. Sherman, Mrs. George Meckes, Mrs. Harold Bozell, Mrs. Bernard Rosenstadt, Mrs. John Luce, Mrs. F. H. Prem, Mrs. Harold Meyer, Mrs. John Tiebout Jr., Mrs. Barton A. Proctor, Mrs. Barton A. Proctor Jr., Mrs. James Phillips, Mrs. Edward Wilson Mrs. A. H. Rackham, Mrs. E. J. Bowler, Mrs. B. S. Williams, Mrs. Olaf Holst-Knudsen, Mrs. J. M. Brightman, Mrs. William L. Hoefling, Mrs. A. C. L. Newsom, Mrs. Arthur Nilson, Mrs. John Kerr, Mrs. William Raiss and Mrs. George V. Carter.

A course for new staff aides is currently being given at Chapter Headquarters, American Red Cross, in White Plains and another course, the date of which will be announced by Mrs. Proctor, is to be given in the Spring.

MOVE TO OHIO

Mr. and Mrs. Barton A. Proctor Jr., formerly of Chatsworth Gardens, Larchmont, have moved to Euclid, Ohio, where Mr. Proctor has become associated with the Union Carbide and Carbon Company, Linde Air Products Division. Their new address is Garden Estates, 23221 Lake Shore Drive, Euclid.

Leaders Hold Joint Program On Camp Fire

Ceremonials and council fires were discussed yesterday by Miss Harriet Dively, National Regional Field Supervisor of Region Two of the Camp Fire Girls at a Leaders Workshop held at the Mamaroneck Methodist Church by the Larchmont and Mamaroneck Camp Fire Girls.

Miss Dively explained the operation of a ceremonial, dramatizing the use of Indian symbols, and all the leaders present took part in a formal ceremonial which could be used to welcome new members and to give rank, using the Camp Fire watchword, roll call and the count. Miss Dively suggested that for the Bluebirds the ceremonial might be called the "Magic Ring."

Mrs. John Brower discussed outdoors craft, suggesting both Pound Ridge and Saxon Woods for places of nature study and camping. She stressed "conservation; courtesy, respect for people and property, leaving a place a little better than when found," quoting Van Dyke's "God of the Open Air."

Following luncheon, a film of the National Audubon Society was shown, with a commentary by Mrs. John E. Woodbridge, Executive Director of the Larchmont Council.

Mrs. Arthur Richmyer Jr., of Larchmont, who has done extensive work in musical therapy at both local and veterans' hospitals reviewed the problem of presenting music and songs to the Camp Fire Girls of the leaders groups, stating that "the important thing in music is to get a lilt in it, that the light touch helps in all rhythm."

Workshop hospitality committee members were Mrs. Ralph Phelps, chairman of the Mamaroneck Leaders Division, Mrs. Robert Donaldson, chairman of the Larchmont Leaders group, Mrs. Beecher Baldwin, social chairman of the Mamaroneck Council, Mrs. William Kohl, vice chairman of the Larchmont Leaders division, Mrs. James McBrien, secretary of the Mamaroneck Council, and Mrs. Richard C. Staelin, Training Chairman of the Larchmont Council.

Leaders attending from the Larchmont Council were Mrs. Bernard Altman, Mrs. J. T. Moore, Mrs. Lester Hammel, Mrs. Robert E. White, Mrs. James Kaufman, Mrs. B. H. Moll, Mrs. Gregory Abbott, Mrs. Robert Hill, Mrs. Ben Eisenberg, Mrs. Theodore Bates, Mrs. C. E. Herrington, Mrs. Sumner S. Kittelle, Mrs. Lewis Mittman, Mrs. Sperry H. Zahm, Mrs. Goldthwaite Jackson, and the following Board of Directors members and sponsors: Mrs. J. Clarke Babcock, Mrs. William Jorgensen, Mrs. A. Stirling Smith, Mrs. Julian Colyer, Mrs. Bruno Prita, Mrs. Henry Hotchkiss, and a guest, Mrs. John Ohlenbusch.

Mamaroneck Guardians attending were Mrs. Frederick E. Landman, Mrs. Frank Ghisi, Mrs. William Sullivan Jr., Mrs. William Black, Mrs. James M. Hogan, Mrs. Merrill Hodsdon. Mrs. James Petricione, Mrs. Lawrence McAllister, Mrs. Ian MacDonald, Mrs. John Muelhke, and Mrs. Kenneth Black, a sponsor.

Junior League to Meet Tuesday at Yacht Club

The February meeting of the Junior League of Larchmont will be held at the Larchmont Yacht Club Tuesday at 12:45 P. M. Mrs. A. C. Woodruff of Larchmont, first vice president of the League, will conduct a short business meeting following dessert and coffee. The New York Telephone Company Program Bureau will present "Rehearsal" a film featuring Enio Pinza and Blanche Thebom, and "Microwave Magic", a demonstration of the use of radio relay equipment in transAtlantic telephone calls and television programs from one city to another.

Son, William Frederick, Is Born to Hirschmans

Mr. and Mrs. Stephen D. Hirschman of the Rye Colony Apartments, Rye, are the parents of their first child, a son, William Frederick, born yesterday in the New Rochelle Hospital. Mrs Hirschman is the former Lois Rosett, daughter of Mr. and Mrs. Louis Rosett of 35 Brookdale Avenue, New Rochelle. The paternal grandparents are Mr. and Mrs. Simon V. Hirschman of 58 Chatsworth Avenue, Larchmont.

THE JAMES J. FEENEYS of Mamaroneck are pictured above following their recent marriage at a Nuptial Mass at Holy Trinity Church. The bride is the former Catherine Ann Keenan of 211 Osborne Avenue, daughter of the late Mr. and Mrs. Daniel Keenan of Rye. Her husband is the son of Mr. and Mrs. James P. Feeney of 121 Prospect Avenue. Mr. and Mrs. Feeney will make their home in Brentwood, Long Island.—Gallaher Studio

'DANCING FEATHER', Mariner Ship of Mamaroneck marked its first anniversary last night with a gala birthday dinner at Washington Arms. Pictured above, left to right, preceding the event, are Bosun Mary-Anne Noon, Mrs. William Glaser, skipper, Florance Keyser, watch officer, and Jeanne Eschbach, secretary. —Staff Photo

Demonstration And Talk Held For 40 Garden Club Members

"Design and Color in Flower Arrangement" was the subject of a talk and demonstration given yesterday to about 40 members of the Garden Club of Mamaroneck by Mrs. Milton A. Hescock, third vice president and artistic section chairman. In St. Thomas's Community House.

Mrs. Hescock's talk and demonstration was based on the Judges Course recently held in New York City. Arrangements by club members supplemented her lecture which included a discussion of textures and fabrics and was followed by a question and answer period.

A Hogarth line arrangement by Mrs. William E. Goyne featured Scotch broom, magnolia leaves and Honolulu roses. Mrs. Earl Quick's monochromatic arrangement demonstrated a rhythmic design using house plant material and a triangular arrangement by Mrs. Gordon Proctor featured the use of dried material.

Mrs. Hescock's crescent arrangement used pastel shades with Scotch broom and celosia in a cream-colored container.

Mrs. Brewer Lists Cornell PTA Program

WHITE PLAINS—

Parent education and public relations will be stressed at the annual Cornell Institute to be sponsored by the New York State Congress of Parents and Teachers and the State Department of Education at Cornell University April 23-25, it was announced yesterday by Mrs. John Brewer of Larchmont, director of the Metropolitan District of PTA at the district board meeting at 279 Hamilton Avenue.

"You and Your Local Unit" will be the theme of the institute designed for leadership training.

The annual Spring conference of the district will be held at the County Center on Thursday, Mar 17, under the joint chairmanship of Mrs. John S. Voorhees of White Plains and Mrs. Gordon Price of New Rochelle.

Chairmen appointed by Mrs. Brewer included Mrs. J. Richard Toven of Mount Vernon, civil defense; Mrs. Charles W. Dammann of Tuckahoe High School, district school lunch chairman; Mrs. Henry Kahrs of Thornwood, student loan and Jenkins scholarship fund, and Mrs. Henry Grossman of Bronxville, television.

Mrs. H. S. Kelley of Port Chester, health education chairman, said PTA groups have been asked by the State Department of Social Welfare to help develop greater awareness of sight conservation and its importance.

An open workshop on visual education will be held at the Board of Education building, New Rochelle, at 9 A. M. Tuesday, continuing until noon and resuming its session at 1 P. M., it was announced by Mrs. Howard E. Jacobson of New Rochelle, visual education chairman for the district.

Mrs. Brewer reported that the eighth Community Institute, will be conducted at the Junior High School in Mamaroneck Monday, March 19, under auspices of the Mamaroneck-Larchmont PTA Council, the Mamaroneck Board of Education and Mamaroneck Teachers' Association.

Birthday Party Given For William Riley Jr.

William H. Riley Jr., son of Mr. and Mrs. William H. Riley of Mamaroneck celebrated his second birthday anniversary yesterday with a party at his home, 415 Tompkins Avenue, attended by 18 young guests. Decorations were in blue and yellow.

Youngsters present were Bobby Diamond Jr., Tommy Ferratti, Barbara Alola, Sherry Dietrich, Artie Phillips, 3rd, Tommy Porte Jr., Billy Harriott, Mary and Anna Gaillard, Dennis Batto, Janis Scilingo and Debbie Minnerly, all of Mamaroneck; Judy Hubner, Johnny Lamberston and Michael La Faro of Fort Chester, Marty Gaegan of Mount Vernon and Janie Pace of the Bronx. Among the adult guests attending were the young celebrant's grandparents, Mr. and Mrs. Michael Dimond of Mamaroneck and Mrs. A. J. Montovelli of Yonkers.

TO HOLLYWOOD, FLA

Mr. and Mrs. Kirkwood H. Savage of 618 Oakhurst Road, Mamaroneck, left today for Hollywood, Fla., where they will be guests for a week at the Winter home of Dr. and Mrs. C. N. Jeffries of 407 Wagner Avenue, Mamaroneck.

Choir Program Is Announced For Sunday

The Mamaroneck High School A Cappella Choir will present a program Sunday at the vesper service to be held at an open meeting of the national convention of the Association of Secondary School Principals in the Century Room of the Commodore Hotel, New York City, for parents and friends.

Dr. Joseph C. McLain, high school principal, will preside, and F. Colwell Conklin, director of music in Mamaroneck schools, will conduct the choir.

The program, scheduled for 3 P. M., will include "America the Beautiful", "Heavenly Light", "Agnus Dei", "Holy Holy Holy", with soprano solo by Helen Garvey, and "Steal Away."

An introduction to the final number, "Give Me Your Poor, Your Tired," from "Miss Liberty" by Irving Berlin, arranged by Roy Ringwald, will be given by Sarah Jayne Fehr, Peggy Anderson, choirmistress, will offer program notes and accompanists will be Sally Stowell, Margaret Beaver and Sandra Rubin.

CONSERVATION GROUP

The Conservation Committee of the Larchmont Chapter, Daughters of the American Revolution will hold its all-day meeting Tuesday at the home of Mrs. Paul O. Gunsalus, 19 Summit Avenue Larchmont, starting at 10:30 A.M. Members are asked to provide a box lunch and dessert and coffee will be served at noon by the hostess.

FINE ARTS BRIDGE

The Fine Arts Section of the Mamaroneck Woman's Club will sponsor a bridge, canasta and tea Friday, Feb. 16 at 2 P. M. at the club house. A trinket table will be featured. Mrs. Ernest Willoneder is chairman of hospitality and reservations may be made with Mrs. William Lo man, ways and means chairman.

Mariner Ship Celebrates 1st Birthday Fete

Members of the "Dancing Feather", Mariner Ship of the Mamaroneck Girl Scout organization celebrated the first birthday anniversary of the ship last night at a dinner at Washington Arms.

Mrs. William Glaser skipper of the ship, was presented a corsage by Bosun Mary-Anne Noon. Other Mariners attending were Jean Eschbach, Joan Lombardi, Frances Rose, Philomena Di Rolia, Joan Beeley, Betty Koch, Helen Malinowski, Bette Hughes, Joan Falkenson, Pat Williston Florence Keyser, Patty Walsh, Shirley Le Balnc and Nancy Downer. Marlane Glaser of the "Flying Cloud" Mariner ship attended as a guest.

Group singing was featured. Table decorations included a birthday cake presented by Roy French.

Founders Day Is Observed At Barry Avenue

The annual Founders Day joint meeting of the Daniel Warren and Barry Avenue Schools Parent Teacher Associations was held yesterday afternoon in the Barry Avenue School auditorium. The program featured the mental health film "The feeling of Hostility" followed by a discussion led by Mrs. Robert Garlock of the New Rochelle Guidance Center.

Mrs. Leo Kleiner, president of Barry Avenue PTA presided and opened the meeting with the reading of a letter commemorating Founders Day and a short article on Dental Health Week. Mrs. David Schwarz, program chairman, introduced Mrs. Garlock. The film told the story of an outwardly successful young woman who is inwardly insecure, and showed the childhood situations that influenced her personality. Mrs. Garlock gave a brief summary of the highlights of the film and a general discussion followed.

Refreshments were served preceding the meeting. Miss Marie Haggerty, principal of Barry Avenue School, and Mrs. John H. Dallinger, president of the Daniel Warren PTA, poured. Mrs. Elwood Polcek, chairman of hospitality, was assisted by Mrs. Irving Crown and Mrs. Melvin Goldman.

LEAGUE PARTY TUESDAY

Westchester Cardiac League for Children will give its annual Valentine party for hospitalized children Tuesday at 2:30 P. M. This year's party will be given at Sunshine Cottage, Grasslands Hospital.

Saving Helps To Make Happy Families

There's a growing account to meet emergencies— to grasp opportunities

SAVING represents financial progress. When ambitious people see a future, they are spirited, eager and dynamically progressive. Saving DOES THINGS for you and your family. It is keyed to the American way of life. SAVE!

DOUBLE SECURITY FOR YOUR SAVINGS

- PROTECTIVE INSURANCE up to $10,000 on each individual savings account.
- INDIVIDUAL SURPLUS PROTECTION built up over a 63-year period.

2% CURRENT DIVIDEND

The Union Savings Bank of Westchester County MAMARONECK

Member of the Federal Deposit Insurance Corporation

Exclusive Agent in Larchmont and Mamaroneck

TOWLE STERLING

WM. GOUDEKET JEWELER

4 Doors from Larchmont Playhouse

1969 Palmer Ave. LA 2-2555

Join Community Concerts this week

HEADQUARTERS for

Capezio!

Dance Footwear

- BALLET . . .
- TAP . . .
- TOE . . .

All Sizes

Small 8 to Large 9

PINK—WHITE—BLACK

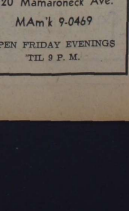

Roberts SHOES

320 Mamaroneck Ave.

MAmk 9-0469

OPEN FRIDAY EVENINGS TIL 9 P. M.

Walter Thornton SCHOOL

Learn the secrets of the world-famous Walter Thornton girls. Whether you are a glamor girl, Career girl, Debutante, Housewife or Secretary, you will thrill with the poise, confidence, beauty and success that can be yours, the Walter Thornton way. You will be taught diet, calisthenics, walking, make-up, hair-styling, clothes-styling and expt diction in our complete 3 and 10 week budget courses. Special teen-age (14-17) Saturday courses. Walter Thornton model discoveries include such famous names as Arlene Dahl, Lisabeth Scott and Cathy Downs.

Write or Phone for Free Personal Analysis Dept. WS

WALTER THORNTON of AMERICA, Inc. 10 East 49th St., N. Y. C. PL 9-2890

Key Corlo, Pres. Mrs. Walter Thornton, Dir.

Arnelle And Petrie Staging Torrid Cage Scoring Battle

Two fine young cagers—one an even six-footer who is as elusive as a greased mackerel and the other a six-six giant—are currently staging a hot battle for Westchester schoolboy basketball socring honors. By names the lads are identified as Eddie Petrie of Bellows and New Rochelle's 17-year old mountain Jesse Arnelle, with the latter holding the edge right now on an average of 26.9 markers per tussle.

Arnelle tallied a season-high of 42 points against Iona Prep Tuesday and he now has racked up 242 points in nine encounters. Petrie, shorter than his rival by some seven inches but by far the well-rounded operative, had a subpar night in netting his season-low of nine against Pleasantville but he got back on the beam with 23 against Bronxville. The Panther mainstay has now reached the 250-mark after 10 tilts for a nice round average of 25. Actually, neither Jesse nor Ed cares a hang about his personal scoring as long as their teams keeps winning. Both cagers are keen competitors as well as talented individuals.

A step behind the top-two is New York School for Deaf's Hugo Guidi who has meshed 96 goals and 44 free tosses for 236 counters in 10 frays an average of 23.6 a contest. Stepinac's towering Dick Wise has been ineffective of late and he now has credit for 236 points in 12 outings for a still-healthy figure of 19.6. Wise is fifth, with Rye's Ted Costas one rung ahead on a 21.9 average, compiled via 219 in 10 tilts.

Layne Aims To Rip Brion In N.Y. Fight

By JACK HAND
Associated Press Sports Staff

NEW YORK—Utah's Rex Layne is out to show the world his stunning upset of Jersey Joe Walcott was no mistake.

If the curly-haired farm boy from Lewiston, Utah, hurdles Cesal Brion of Argentina tonight at Madison Square Garden he will have a sound selling point.

Brion, who went the route in a losing battle with Joe Louis and has dropped only four of 36 pro fights, is a rugged test for twenty-two-year-old Rex.

Their 10-round bout, starting at 10 P. M. gets full radio and television network coverage. A crowd of 8,500 and receipts of $35,000 are expected.

Layne leaped out of nowhere into the No. 4 spot among the heavyweights by his surprising win over old Jersey Joe. But he needs more than one important victory before he can talk about fighting champion Ezzard Charles.

Brion has stopped 17 of 36 foes, just below .500. Rex bombed out 20 of 30 for a fine .667 average. Despite these fine KO records, most experts expect the bout to go the limit. Layne, a 5 to 1 underdog against Walcott Nov. 24, now is a 5 to 8 favorite.

LARRY HENNESSEY of New Rochelle, center, receives the "Player of the Week" award from Matt Gouras, left, president of the Philadelphia Basketball Writers' Association while Coach Al Severance, right of Villanova College looks on at the writers' luncheon in Philadelphia. Larry was awarded the scroll for his outstanding play against Duquesne University last week in Pittsburgh, when he scored 26 points and broke a 65-65 tie in the last minute with a foul shot. Last night the sophomore center helped Villanova to its 18th victory in 19 games, 94-57, over Kings College.

HARVARD TO FIX GRIDIRON STATUS

CAMBRIDGE, Mass., (AP) — Provost Paul H. Buck, one of Harvard University's highest ranking officials, today was revealed as the power behind the Crimson's plans to improve its woeful football conditions.

After announcing the "resignation" of William J. Bingham, director of athletics for the past 25 years, Buck said the former's successor, who will be appointed in the near future, will report directly to him.

Bingham's end as athletic director was made known to the press before he was given official notice that, starting July 1, he would become chairman of a new faculty advisory committee on athletic policy.

Now sixty-one, Bingham, said to draw a full professor's salary, will be eligible for retirement and a pension in four years.

"This is the first I knew I was resigning," Bingham said after being informed by an outside source. "I certainly must find out what this is all about."

In outlining the duties Bingham's successor, probably head football coach Lloyd Jordan, will assume, Buck said he would be responsible for all intercollegiate sports as well as Harvard's extensive intramural athletic and physical training programs.

GREENWICH SIX UPSETS NR, 3-2

RYE—

A gamble on the part of the New Rochelle board of strategy cost the Huguenots their initial WIHS loss after four victories as the Greenwich Cardinals downed them 3-2 in hockey action last night at Playland Ice Casino.

With only 43 seconds of playing time left, New Rochelle seemingly gained a 2-2 tie when Greg Dillon's long, wide shot was deflected into the Cardinals' net by a Greenwich defenseman.

However, nine seconds later and 34 seconds before the end of the match, Cardinal Harvey Lambert sent the puck spinning into an empty cage as the Huguenots had pulled out their goal tender following the deadlocking goal.

New Rochelle started the scoring in the first period when Babe King scored unassisted at 5:17, but the Cardinals knotted matters in the next canto on Ned Ferris' solo play at 2:16. Whitey O'Brien of the winners scored at 1:35 of the finale on assists by Al Morgan and Bob Mitchell before the last minute goals by Dillon and Lambert.

The Huguenots now own an over-all mark of 6-2 while Greenwich has won four of six outings.

KNOLLWOOD SITE FOR WEATHERVANE

ELMSFORD—

For the second successive year the Knollwood Country Club has been selected as the closing terminus of the 144-hole transcontinental $17,000 Weathervane golf tournament, according to an announcement today by Fred Corcoran, tournament director of the Ladies PGA of America.

Sponsored by Alvin Handmacher of Harrison the unique tourney will make weekend stops at Dallas, Texas; Pebble Beach, Calif., and Indianapolis, before closing out with a 36-hole stop-over here.

A $3,000 purse is awarded to the low-scorer at each of the four stops with an additional $5,000 award on tap for the player with the low aggregate for the entire grind.

The tournament is the richest purse on the agenda for the touring golfers of the women's PGA. The Dallas phase of the tourney is slated for April 14-15. Pebble Beach will test the distaff swingers on May 5-6 while the Meridian Hills Club at Indianapolis will be the site of the third 36 holes.

Last year the first aggregate prize was won by Babe Didrickson Zaharias, who is already off to a rousing start on the ladies PGA 1951 swing with victories in the Ponte Vedra and Tampa tourneys which had purses of $3,000 and $3,500.

The six lowest-scoring golfers in the Weathervane tournament will make a tour of England and France under the sponsorship of Handmacher. Expected to compete at Knollwood again this year are: Mrs. Zaharias, Louise Suggs, Patty Berg and Betty Jameson.

Looking for extra cash? Sell those "don't needs" thru a Daily Times Want Ad. MA 9-2100.

Boxing

Fights Last Night
By The Associated Press

BROOKLYN—Bill Neri, 137½, Brooklyn, outpointed Ermano Bonetti, 136, Italy, 8.

PORTLAND, Maine—Bob Stecher, 164, Port, Portland, outpointed Marc Begin, 160, Montreal, 10.

HAIR-RAISING is the way this blow is described as it lands on the face of Fred Potter in a Golden Glove fight at Kansas City, Ka. Potter lost a decision. —Associated Press Wirephoto

Terrible Ted In Sox' Fold For 125 Gs

BOSTON, (AP) — Broken-elbowed Ted Williams, always tractable about his salary matters with the Boston Red Sox, today appeared to have retained hi standing as baseball's only $125,000 performer.

When Joe Cronin, general manager announced Williams' 1951 signing, he said his otherwise temperamental star was "well satisfied" with his contractural terms. Cronin also inferred that Williams would be paid about the same as last year. The exact amount, however, never has been mentioned by Williams or any club official.

But they, along with owner Tom Yawkey, have indicated that Williams draws more than the $100,000 the New York Yankees are reputed to pay Joe DiMaggio.

On the basis of Williams' 1950 performances, most club owners would rate him in line for probably the maximum 25 per cent salary slash, even after considering the fact he injured himself in the midseason all-star game.

He played in only 82 games and wound up with a .317 batting average after totaling 106 hits, including 28 homers, and driving in 97 runs. As the American league's most valuable 1949 player, Williams played in 155 games, belted 194 hits, 43 of them homers for a .343 average and drove in 159 runs.

SIX-MAN GRID LOOP TO OPERATE IN FALL

YONKERS—

A six-man football league will burst upon the county scene next Fall with at least four schools. Halsted and Sacred Heart of Yonkers, Cedar Knolls of Hawthorne and Kohut School of Harrison have definitely committed themselves for participation in the circuit.

Halsted School's John "Bud" Lohrfink has been designated league director. Further organizational plans will be made at a meeting, March 12 at the Kohut School. Additional schools may enter the league, it was decided.

Representatives voted to start the season during the second week of October. If no other schools enter, the four teams will meet each other twice during the season. Otherwise, they will meet once.

Kohut and Sacred Heart will be starting their first season at the six-man game. Halsted adopted the sport for the first time last year while Cedar Knolls has been participating for some time.

Lohrfink announced that construction will start shortly on a special six-man field shortly on a ed adjacent to the Halsted School. It is expected that Sacred Heart will use the field for its home games.

KELLER IN SPEED CLASSIC

DAYTONA BEACH, Fla. — Al Keller of White Plains is one of a number of top flight drivers who will compete in the two national championship 160-mile stock car races slated for the famous four-mile beach and road course here tomorrow and Sunday. The largest fields in the history of the Daytona Beach speed classics are expected.

BACK STROKE MARK BROKEN BY MAYERS

By BILL ROACH

Sparked by record-breaking Jackie Mayers in the 100-yard backstroke, and doublewinner Ronnie Rasmussen, New Rochelle High School outraced A. B. Davis High's swimmers, 56-10, at the Mount Vernon YMCA pool yesterday.

Mayers toured the distance in 1:05, breaking by two-tenths of a second off the two-week-old mark of Mamaroneck's John Glover. He had set the mark which Glover broke.

Rasmussen scored his doubles in the 40-yard freestyle and the diving, sprinting to a 21.3-seconds timing in the former and performing his dives for a high 33-71 points.

Lone Maroon swimmer to break a potential Huguenot clean sweep of first and second places—which would have recorded the third Huguenot perfect dual meet score this season — was captain Neil Sharp, who came home in front with a 2:22.7 timing in the 200-yard freestyle. It was the fourth triumph at this distance in five meets for Sharp, present County champion.

The Huguenots, WIAA team champions, swept the remainder of the first and second places of the meet for the overwhelming score. Other Purple Wave winners were Dick McPhee, in the 100-yard breaststroke; Jack Johnston in the 100-yard freestyle, and both Huguenot relay teams.

40-yard free style—Won by Rasmussen (NR); 2, Landon (NR); 3, Gross (ABD). Time: 0:21.3.

100-yard breaststroke—Won by McPhee (NR); 2, Knoke (NR); 3, Benenson (ABD). Time—1:19.2.

200-yard freestyle—Won by Sharp (ABD); 2, Dinkle (NR); 3, Weiss (NR). Time—2:22.7.

100-yard backstroke—Won by Mayers (NR); 2, Gerberdine (NR); Connelly (ABD). Time—1:05.0.

100-yard freestyle—Won by Johnston (NR); 2, Singer (NR); 3, Knox (ABD). Time—1:04.0.

Diving—Won by Rasmussen (NR); 2, McPhee (NR); 3, Vener (ABD). Points—33.71.

180-yard medley relay—Won by New Rochelle (Werenskjold, Ahrens, Grossman) Time—2:06.

160-yard freestyle relay—Won by New Rochelle (Davis, Singer, Weiss, Grossman). Time—1:33.9.

ACRES FIVES RECORD ALL MATCH SHUTOUTS

Mott notched its second straight shutout, while Richbell and Disbrow were joining the clean sweep corps in last night's Acres League bowling action at the Mamaroneck Rec Center.

The Richbell leadoff-roller, Pinney, annexed high series honors with a neat 567 pinfall with Bell of Disbrow posting the top single of 203. Poillon's 542 pin total rated runner-up in the night's individual three-game scoring.

Fen. Cooper (0)				Disbrow (3)			
Starck	91	122	179	Bell	203	165	160
Dahlgren	156	127	99	Lustig	140	134	128
Westphal	159	123	124	Schmitt	102	125	136
Mullin	118	119	114	M'Arthur	164	101	147
D'Ivecchio	103	115	157	Poillon	164	178	200
Handicap	76	76	76				
Totals	703	692	749	Totals	773	703	777

Bassett (0)				Richbell (3)			
Helgren	141	139	190	Pinney	197	172	198
Chalif	121	97	113	Goodman	172	189	164
Blind	133	133	133	Dove	154	137	172
Douglas	152	165	106	White	140	138	119
Fut'rman	140	139	162	Gr'nbaum	187	156	154
Handicap	61	61	61				
Totals	748	724	765	Totals	850	782	807

Palmer (0)				Mott (3)			
O'Rourke	167	161	185	Marsmith	153	157	147
Madey	142	139	143	Hatzel	163	180	144
Blind	154	154	154	Blind	138	138	138
Reynolds	142	181	118	Blind	141	141	141
Moore	139	152	123	T. Bell	133	157	192
				Handicap	16	16	16
Totals	744	787	723	Totals	744	789	805

Heavy Schedule Sends Gaels Out On Double Duty

The odds against a basketball team pulling twin-triumphs in one night are just as strong as a baseball twirler spinning two wins in the same afternoon; which is exactly why the Mamaroneck Gaels aren't conceded too much chance of whipping both the Mount Vernon Ambassadors and the Bronx Prospect Stars tonight at Mamaroneck Avenue School Gym. The first chapter of the iron-man cage stunt is scheduled to get under way at 8 P. M. and Gael fans are expected to turn out in force to encourage their favorites.

The season record for the locals thus far is 12 wins against five setbacks. Their home encounters have netted four victories and two defeats, both losses coming in tight finishes.

On the heels of yesterday's statistics concerning Gael cagers, a communique this morning revealed that Pint Murray is the chief foul-offender on the roster with 33 infractions called against him. Gil Allen has been detected 29 times and Norm McClendon 27. In point averages, Allen, Al Pulliam and Tink Lord rank in that order, all bunched around the 10-per-game figure.

Rye Gun Club Elects Local Men To Posts

Earl G. Truax of Greenhaven and Otto Werner of Mamaroneck were elected to the office of president and secretary respectively of the Rye Gun Club at the annual meeting held recently.

Other officers are Joseph A. Sylvia, vice president, Allan G. Martin, treasurer and Arthur Desmond, Executive Officer.

The Club is participating actively in the current Westchester League Matches and is expected to finish quite high on the ladder at the termination of the meet.

Many interesting events are planned for the coming outdoor season on the range which the Club uses in conjunction with and by the courtesy of the Rye Police.

The election results were released by T. O. Williams, chairman of the organization's publicity committee.

SKI MEET HIGHLIGHTS DARTMOUTH CARNIVAL

HANOVER, N. H. (AP)—More than 2,000 smiling coeds swarmed into this cozy college town today for the nation's oldest collegiate snow festival — Dartmouth's 41st Winter Carnival.

Grinning, undergrad hosts, their midyears behind them, met their dates as they poured in by planes, trains, buses and automobiles for three days of fun.

The sports picture features a four-event ski meet, the 30th sponsored by the Dartmouth Outing Club. The Green team, winner of the Carnival Cup the past two years, will be favored to repeat against teams from Denver University, Massachusetts Institute of Technology, McGill, Middlebury, Syracuse and the Universities of Maine, New Hampshire and Vermont.

DISPLAYING the form which has made him the leading scorer for Fordham University for the second straight year is Bill Carlson of Mount Vernon. The former Mount St. Michael star, who was voted Fordham's "most valuable player" as a sophomore last year, has scored 304 points in 20 games to date. He recently set an all-time Ram scoring record of 34 points in one game, and—if he continues at his present 15.2 points per game average, will become the first cager in Rose Hill basketball history to score 400 points in one season.

Sports Calendar

TODAY

Basketball

Mamaroneck vs White Plains, Jayvee game at 7:30 PM, White Plains High School.

Bellows vs Rye, Jayvee game at 7:30 PM, Bellows High gym.

Stepinac vs Ossining, at Ossining.

New Rochelle at Gorton, Port Chester at Davis, Roosevelt at Yonkers (all WIAA), Edison at Eastchester, Harrison at Pleasantville (both SWIAC), Iona Prep at Fordham Prep, Salesian at Blessed Sacrament, Scarsdale at Pelham.

Independent Basketball

Mamaroneck Gaels vs Mount Vernon Ambassadors at 8 PM, Gaels vs Prospect Stars of Bronx at 9:30 PM, Mamaroneck Avenue gym.

Bowling

Mamaroneck Community matches, Mamaroneck Rec, 8:30 PM.

Larchmont Ladies matches, Larchmont Rec, 8:30 PM.

TOMORROW

Basketball

Iona College vs St. Francis of Brooklyn, at County Center, White Plains, 8 PM.

Bowling

Women's Westchester Bowling Association Tournament, at Old Post Grill Alleys, Port Chester, 3 PM.

Squash Rackets

Women's N. Y. State championship, at Sleepy Hollow Country Club, 10 AM.

BILLY BARTELS, dressed in a sweat suit, does some road work near his home at 131 Coligni Avenue in preparation for his appearance in the semi-final of the Golden Gloves amateur boxing tournament in New York tonight. The New Rochellean has won four consecutive fights. —Staff Photo

Yonkers Lone Unbeaten Team In County School Cage Ranks

MOUNT VERNON—

Bill Carlson of Mount Vernon, former Mount St. Michael star athlete, is collecting records at a fast clip as he paces the Fordham University basketball team this season.

Latest accomplishment for the talented, 6-foot-3-inch junior center of the Rams, is a new all-time scoring record at the Rose Hill institution. "Big Bill," clipped 34 points in the Fordham-Rutgers game this season, to break the three-year-old single-game mark of Jerry Smith by one point.

Last year, as a sophomore, Carlson tallied 320 points in 25 games. This year, in 20 games, he has hooped 304, averaging 15.2 points per game. If the rangy Ram pivot continues his pace, he wi glo over the 400 mark for the first time in Fordham's basketball history.

Remarkable Foul Line Score

Figures compiled by Fordham athletic publicity director Tom Murphy, show that the Mount Vernonite has clicked on 38 per cent of his field goal attempts (287 shots, 109 score) and a remarkable 62 per cent at the foul line (72 charity tosses good in 116 tries).

He has garnered in 292 rebounds and has gained credit for 55 assists in addition to his scoring.

A graduate of Mount St. Michael in 1948, he was named most valuable player on the Fordham quintet last season by his teammates. Although he led the Rose Hill scoring in '49-'50, Bill did not get started until the last third of the season. His great work on the pivot led the Rams through seven victories in the last nine games against outstanding opposition. Highlights last year for Bill were the games between St. John's, City College and Georgetown.

In the Ram upset of St. Johns, Bill hooped 17 points; 29 in the 66-62 defeat of CCNY, and 27 against Ram rival, Georgetown.

14 Victories in 20 Games

Carlson's pivotal work has sparked the Rams to 14 victories in 20 games to date, the latest an overtime triumph over Yale Wednesday night.

The talented MVP us expected to come into his own down the "home stretch" of the schedule, which lists rugged intracity games with Manhattan, City College, NYU and St. John's ahead. The Rose Hill quintet also meets Iona College a week from Saturday at Fordham as well as Siena and Georgetown.

MHS Keglers Rout Lincoln; Pfister High

The bowling team of Mamaroneck High trounced Lincoln Park yesterday at the losers' alleys in Yonkers. In sweeping all three games, the MHS alleymen built up a total-pin margin of 145.

Jay Pfister of the local school copped laurels for the match with a 203 single that put the finishing touches on a fine 574 triple. Don Burkhardt opened with a 197 game for Mamaroneck and that tally held up until Pfister's finale.

In special events, Les McClendon had high two-game total of 322, Burkhardt socked the peak one-game of 180, and Bud Simpson won the head-pib gold medal for his 99 score. Pfister took the silver medal for his 93 and Burkhardt posted 90.

The match scores:

Mam'k High (3)				Lincoln Park (0)			
Burkhart	197	152	156	Greenhan	202	144	131
Simpson	155	146	—	Haslinger	168	137	117
L. M'Clndn	—	146	149	Pristash	150	186	168
Pfister	198	173	203	Emmans	149	146	163
M'Clendn	168	157	142	Lidik	159	129	—
Vallee	137	—	141	Clark	—	—	126
Totals	855	774	791	Totals	828	742	705

L. C. PIN CIRCUIT SHOWS 3 SWEEPS

Although the real thunder-type kegling associated with the circuit was missing, the Cabmen, Grocers and Spamen turned in shutouts in Community League kegling last night at the Larchmont Rec Center. The Patrol rallied to edge the Fingers, 2-1 in the other alley encounter.

The brightest individual tally of the night was the 224 single that Scott of the Plumbers registered in the middle game. That was by far the best of four games that surpassed the 200 figure while the series pace-maker was Sid Anton, who disposed of 540 timbers while rolling leadoff for the Cabmen. Frank Conte of the Fingers was just three pins off the series pace with Burns of the Patrol upending 526 and Lenny Grosso 525. Scott wound up with 521.

The scores:

Spamen (3)				Hook & Ladder (0)			
LiBrandi	156	148	163	Scofield	149	156	188
LiSanti	167	156	166	Blind	125	125	125
Ianello	124	—	187	H'mphrey	152	129	131
Stein	174	158	135	Hogan	158	202	161
Wilson	168	145	—	Alpiar	132	133	128
Thompson	—	150	118				
Totals	789	757	769	Totals	716	745	733

Grocers (3)				Jolly Five (0)			
Condro	109	—	132	Guad	111	130	128
Wilson	167	157	172	Meyer	122	143	124
Gibson	150	135	—	Ely	126	135	146
Francella	131	151	169	Gisuonno	152	—	—
Loiaconi	168	141	129	LiBrandi	169	134	128
Pelice	—	197	142	McGovern	—	144	144
Totals	725	781	744	Totals	680	656	670

Fingers (1)				Patrol (2)			
Cianciulli	140	137	—	M'Connell	147	190	173
Conte	191	156	190	Utz	119	132	146
Milone	209	166	124	Stevens	154	165	160
Sganga	171	182	157	Burns	195	162	169
Splendido	148	132	206	Blind	125	—	—
Verny	—	—	115	Scott	—	1564	159
Totals	859	773	786	Totals	740	803	807

Plumbers (0)				Cabmen (3)			
Scott	162	224	135	Anton	167	181	192
Maffia Jr.	127	126	139	C. Conte	156	169	159
Maffia Sr.	153	118	153	Mirande	165	134	182
Grosso	182	177	166	Carpino	193	175	145
Blind	125	125	125	Guad	180	173	142
Totals	749	770	717	Totals	861	832	820

Dodgers Sign Furillo; 3 Players Still Out

BROOKLYN, (AP) — Only three Brooklyn Dodger regulars are out of the fold today after the signing of outfielder Carl Furillo for a reported $20,000.

Furillo, the Dodgers said yesterday, put his name on the dotted line, and it was reported he got a raise of about $2,000 over 1950. He hit .305 last year, and batted in 106 runs.

Preacher Roe, Billy Cox and Gene Hermanski are still unsigned.

GLOVES FINALS SET

NEW YORK (AP) — The New York City finals of the Golden Gloves boxing tournament are scheduled for Madison Square Garden on Monday, Feb. 19. The Eastern Fianls are listed for Wednesday, Feb. 28.

HALL OF FAME GAME SET

COOPERSTOWN, (AP) — The Baseball Hall of Fame's annual major-league game will pit the Brooklyn Dodgers against the Philadelphia Athletics this year. They will play at Doubleday Field here July 23.

KICKBALL TITLE WON BY M.A.S. GRADE 6M

The kickball championship of Mamaroneck Avenue School was captured by Miss Josephine Migliaccio's Grade 6M, it was announced yesterday by Athletic Director Bill Celestino. The season's competition was held during after-school hours with grades four, five and six vieing for the title.

Members of the victorius aggregation include: Captain Frank Fraioli, Ed Piacente, Leonard Nole, Ralph Canonico, Louis Fraioli, Nicholas Persamperi, Charles Wendel, Arnold Margoluis, Robert Bruskin, Dave Mancuso, John Funicello, James Trifiletti, and James Yizar.

The next intramural sports activitiy at Mamaroneck Avenue School will be basketball.

Only WOLVERINE
Work Shoes
Have Genuine Triple-Tanned Shell Horsehide...

IT'S True... Wolverines and ONLY Wolverines, have both soles and uppers of genuine Shell Horsehide. But it's NOT Ordinary shell horsehide. That would be too stiff and uncomfortable. This is WOLVERINE Shell Horsehide. Come in, try on a pair.

OPEN FRIDAY UNTIL 9 P.M.

"Always a Square Deal"

LENNY'S

MAMARONECK'S FINEST
Army & Navy Store
317 Mamaroneck Avenue
MAm'k 9-1431
"The Store with the Red Front"

BLONDIE By Chic Young

THIMBLE THEATER Starring Popeye

Bellows Cagers Spill Garnet, 64-34; MHS Humbled By WP, 69-37

Rye Outclassed By Panthers; Locals Remain In SWIAC Tie

Bellows drained all the Garnet out of Rye last night at the Panther-lair as another big crowd sat through the contest greedily counting up the wide margin of supremeacy their cage warriors were grinding out over the traditional rivals. With Edison Tech nudging Eastchester, the Panthers and Techmen remained locked in their bitter battle for the 1951 Southern Westchester League diadem. On the campaign, Jack Hasley's title-contenders have snared eight victories in 11 court excursions.

Just one year ago Cliff Clinton had a Garnet quintet that was pacing the SWIAC circuit with an

SWIAC STANDINGS

Team	W	L	Team	W	L
F. E. Bellows	5	1	Eastchester	2	4
Edison Tech	5	1	Rye	1	5
Harrison	4	2	Pleasantville	1	5

unbeaten status; but time flies—and cagers graduate. Last night the current Clinton edition was decisively trounced — outclassed after putting up stern resistance in the first half. Bellows, which is co-titlist with Rye, thus repeated its previous rout of the Clintonmen and notched league triumph number five, the last four coming in succesion.

Panther whiz Eddie Petrie racked up 23 markers during the fray to expand his seasonal total to 273 tallies for 11 contests. The young Bellows standout got back on the beam with his set shooting and took his usual quota of assists on clever passes that led directly to easy baskets. Frank Pokorny fell into line behind Petrie with an output of 17 points, patrolling the immediate vicinity of the basket for an assortment of jump shots and layups.

Third Quarter Tells Story

Although Bellows trailed by no more than one point, and slipped behind only early in the tussle, they didn't break the game wide open until the third quarter. It was then that Petrie pumped three fouls and a layup and Pokorny clicked on a pair of jump shots that gave the Panthers nine straight points without a return and stretched the Rye deficit to 36-18.

In the first half Petrie had tallied eight points and Pokorny nine, out of a possible 27. Rye hung close as Ted Costas, their quaint version of the point-happy basketball player, was able to find the netting on four of the innumerable shots he rashly tossed from all angles. It was 13-8 at the quarter and 25-18 with the clock ticking off the last fleeting second of the half when Gary Wellman, one of Hasley's reserves, unleashed a seemingly impossible heave from three-quarters of the court. The ball plunked cleanly through the hoop for what undoubtedly is the longest converted shot in a Bellows tilt.

The Rye Neck lads came out flying for the third period and their one-two punch provided the big fireworks for a wide 40-20 gap, Rye being held to one solitary goal in the third chukker. After that, all the Bellions got into the act and turned it into a complete rout.

Still dazed from the snapping of their eight-game winning streak on Tuesday, the Bellows Junior Varsity squad was shaved, 28-27, by Rye's little Garnets in the prelim last night. The JV Panthers flubbed easy layups, committed defensive lapses and finally blew two free tosses in the final 20 seconds to practically jump into the losing pit.

The box scores:

Bellows (64)	G	F	P	Rye (34)	G	F	P
Costa rf	2	0	4	Costa rf	4	3	11
Ricci	0	0	0	Cavanaugh	0	1	1
Cummings lf	1	1	3	DeCarlo lf	3	2	8
Fischer	0	0	0	Moslander	0	0	0
Dellner c	3	2	8	Storms c	1	3	5
Evangelista	1	1	3	Graham	1	0	2
Petrie rg	10	3	23	Maine rg	0	2	2
Pokorny lg	8	1	17	Taylor	0	0	0
Faillace	0	0	0	King lg	0	2	2
Wellman	3	0	6	LaRussell	1	0	2
Totals	28	8	64	Totals	10	14	34

Bellows JV (27)	G	F	P	Rye JV (28)	G	F	P
J. Hasley rf	1	1	3	McKernan rf	2	2	6
Lenotti	0	0	0	Ritaccio	1	2	4
Koch	1	0	2	Shindo	1	0	2
Benson lf	2	0	4	Chenault lf	1	0	2
Reilling	0	1	1	Richardson c	3	2	8
Sudol c	1	1	3	Mode	0	0	0
Judd	1	0	2	Alley rg	0	1	1
Palmer rf	1	0	2	Peay lg	1	3	5
McNivin	1	0	2				
D. Hasley lg	2	0	4				
Skehan	1	0	2				
Hilpl	1	0	2				
Totals	12	3	27	Totals	9	10	28

3 Pin Teams Cop Shutouts In MC League

Barging their ways into the victory column by shutout tallies last night were the Columbia Hosemen, Landscapers and Morticians in Community League bowling action at the Mamaroneck Rec. The Mamaro-Friendlies encounter was postponed.

Glen Newton of the Columbia's kegling outfit had a pin-spree of 213 and 202 that eventually planted him in the winner's circle as the individual leader for the night's kegling. The Hosemen's anchorman wound up with a 570 series that bested Mortician ace Marty Fader by eight timbers.

The scores:

Nature Boys (0)				Columbia (3)			
Nicolias	176	134	101	Vinet	138	144	152
Citrone	131	174	127	Blind	150	150	150
Patone	150	156	185	Brehmer	171	136	148
Leone	164	138	124	Sarles	176	134	147
Jones	153	153	179	Newton	213	202	155
Totals	774	755	716	Totals	848	776	759

Landscapers (3)				Stationers (0)			
P'nessa	160	147	164	H. Keech	120	140	158
McM'hon	120	192	146	Blind	150	150	150
Cowing	165	154	150	Recher	123	157	140
Spero	149	167	184	Aiola	170	175	161
M'D'nald	170	154	147	Kanavy	165	176	147
Totals	764	814	811	Totals	748	798	656

Morticians (3)				Rol-Lockies (0)			
R'rcliffe	191	158	175	Zucks	173	181	178
Reed	136	139	181	Rabe	156	149	188
Rainaldi	148	133	188	Kent	158	155	175
Keech	174	186	166	Malz	189	142	148
Fader	187	191	183	P. Jones	128	173	169
Totals	836	807	893	Totals	804	800	859

VETERANS
DON'T WASTE
EDUCATIONAL PRIVILEGES
Now, before the deadline on the G-I Bill, enroll for practical business courses. Day or night. Tuition, books and subsistence provided. Our office has all V. A. forms necessary for filing.
WESTCHESTER
Commercial School
450 Main St. NEw Rochelle 2-2744

Sports Calendar

TODAY
Basketball
Iona College vs St. Francis of Brooklyn, at County Center, White Plains, 8 PM.
Bowling
Women's Westchester Bowling Association Tournament at Old Post Grill Alleys, Port Chester.
Squash Rackets
Women's N. Y. State championship at Sleepy Hollow Country Club, 10 AM.
TOMORROW
Yachting
Mid-Winter Regatta, on Long Island Sound, off Larchmont Yacht Club.
Indoor Polo
Double header at Boulder Brook Arena, Scarsdale, 3:15 PM.
Bowling
Women's Westchester Tournament, at Old PG Alleys, Port Chester, 3 PM.
MONDAY
Yachting
Mid-Winter Frostbite Regatta, off Larchmont Yacht Club, 1 PM.

GLENN DAVIS WED

GLENDALE, Calif., (AP) — Glenn Davis and his movie actress bride are honeymooning today in Mexico. The former West Point grid star, now a member of the Los Angeles Rams of the National Pro Conference, took twenty-one-year-old Terry Moore of the films as his wife last night in a simple ceremony performed by Bishop Harry Brooks in the chapel of the Latter Day Saints Church.

POLO TOMORROW

SCARSDALE—

Indoor polo at the Boulder Brook arena tomorrow will send the Fairfield trio against the Boulder Brook team in a club game scheduled to get under way at 3:30 P. M. Tommy Glynn will head the Fairfielders while Al Homewood will guide the Boulder trio.

STEPINAC UPSET AGAIN; OSSINING COPS 68-66 WIN

The Crusaders of Archbishop Stepinac ran smack-bang into a red hot duo of Ossining cagers—Reuben Hill and John Vallotti—and went down to a stunning upset defeat yesterday, 68-66 at Ossining. It was the season's third loss and second straight for the Crusaders, who previously had racked up ten triumphs.

Stepinac actually outscored its opponents from the floor, but its penchant for fouling played havoc with its record as Ossining connected on 14 out of 27 charity tosses, while the losers meshed only four of 11 to spell the difference between victory and defeat.

It was mostly a case of three Stepinac scorers being unable to mend the damage done by the pair of Ossining point-makers. Dick McDine and Dick Wise each tallied 18 markers with Bob Filippone netting 14, but all were outdistanced by Hill and Vallotti, who garnered 27 and 20 point, respectively.

Chiefly because of those two, who collaborated for 25 points in the first half, the home forces owned a 40-31 lead at the intermission.

In a wild third stanza, in which Wise and McDine went score crazy with 12 and nine markers, the Crusaders racked up 27 big tallies, while Ossining fashioned 15 to take their first margin, 58-55.

From that point on, the lead reverted back and forth with neither quintet able to stay in front by more than a basket. With seconds left in the contest, and Ossining in front, 66-65, the game was put beyond Stepinac's reach as Hill and Hal Wesley made good from the free throw line.

The box score:

Stepinac (66)	G	F	P	Ossining (68)	G	F	P
McDine rf	8	2	18	Hill lg	10	7	27
Filippone lf	7	0	14	Whiting lf	0	0	0
Wise c	9	0	18	Vallotti c	9	2	20
Ritch rg	3	1	7	Alston rg	3	2	8
Prince	1	0	2	Comucci lg	2	0	4
H'rington lg	2	0	4	Wesley	3	3	9
Elston	1	1	3				
Donoghue	0	0	0				
Totals	31	4	66	Totals	27	14	68

JONESES GARNER 3-0 LADIES PIN VICTORY

The Jones Four fled with the lone shutout of Ladies League kegling at the Larchmont Rec last night, with the Friendly Femmes, Towncos and Peter Pan following into the victory column on 2-1 decisions.

The top single honor went to Millie Leone of the Peter Pans who racked up a 192, but the series glory went to Nancy Fortunato on a 483 pinfall. Betty Blume ranked runner-up on a 476 and Flora Lanza's 474 was next in line.

Peter Pans (2)				Brau Four (1)			
Librandi	142	138	150	Buschel	93	138	124
Nichols	151	123	162	Preston	123	159	113
Leone	117	144	192	Shields	104	141	153
F'tunato	167	136	180	Cuatt	161	158	148
Totals	577	541	684	Totals	481	576	538

Movers (1)				Towncos (2)			
Saunders	165	177	111	Finger	124	111	144
Valle	132	170	148	Lorenzen	172	158	126
Miller	139	136	144	Hayes	153	132	121
Stein	91	111	128	Foster	166	114	148
Totals	527	594	531	Totals	615	515	541

Eye Laasies (0)				Jones Four (3)			
Blind	132	122	122	Blind	138	138	138
Goetze	145	124	147	Librande	146	177	[illegible]
Morgan	84	143	138	Flora	104	102	142
Castaldo	130	127	129	Heyer	152	158	159
Totals	481	516	536	Totals	540	595	584

Friendly Femmes (2)				Dom's Four (1)			
Smirga	150	162	96	O'D'nell	117	127	140
Sa'lberg	117	135	127	Gr'berg	114	118	103
LiBrandi	143	131	115	Hubbard	124	162	140
Blume	154	166	156	Lanza	157	158	159
Totals	564	594	494	Totals	512	562	542

Boxing

By The Associated Press

NEW YORK—Rex Layne, 196 1-4, Lewiston, Utah, outpointed Cesar Brion, 194, Argentina, 10.

HOLLYWOOD—Emil Barao, 139½, Hayward, Calif., stopped Elmer Beltz, 143, Los Angeles, 6.

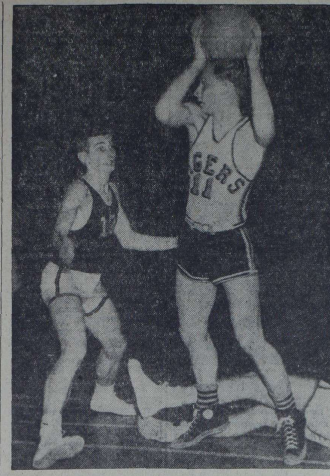

Gaels Split Twin-Win Try; Drop Finale In Close Battle

The Gaels came within a whisker of completing a cage double-header sweep last night, and the order in which they tackled invading teams at Mamaroneck Avenue School probably kept them from turning the trick. In the opener, the local independent quintet walloped the Mount Vernon Ambassadors, 73-39, but in the aftermath they ran out of fuel and were outlasted by the Bronx Prospect Park Stars, 48-42. A fresh effort against the Prospects might have meant victory in that fray, leaving the path wide open for clipping the outclassed Vernonites.

Against the Ambassadors the Gaels couldn't miss as their fast-breaks, driving layups and rebounds wore down the inferior visiting cagers. It was 35-13 at the half and the bewildered Ambassadors sank deeper as time wore on. Pint Murray dumped 21 points for the winners with Bill Scott netting 16. Seven of the eight Gaels scored in the romp.

The Gaels got away fast but slipped in the second canto, trailing 27-26 at the intermission, and tumbling further off the pace in the third quarter. Gil Allen's drive-in thrusts kept the winded locals in the running until the very end and he was the top point-getter with 17. Bill Green's sets brought him 14 of the Prospect tallies.

The box scores:

Ambassadors (39)	G	F	P	Gaels (73)	G	F	P
Singleton rf	3	0	6	G. Allen rf	6	0	12
Burns	0	0	0	Montaro	2	1	5
R. Tryee lf	6	1	13	Murray lf	10	1	21
C. White c	5	0	10	Pulliam c	6	0	12
Woodson rg	4	0	8	Lord rg	1	0	2
Austin lg	1	0	2	Bizzard	2	1	5
Garrett	0	0	0	Scott lg	7	2	16
				McClendon	0	0	0
Totals	19	1	39	Totals	34	5	73

Prospect (48)	G	F	P	Gaels (42)	G	F	P
Hallaway lf	3	0	6	G. Allen rf	8	1	17
Green	7	0	14	Murray lf	1	0	2
Morrison lf	3	0	6	Bizzard	0	0	0
Lewis	0	0	0	A. Pulliam c	4	1	9
E. Sampson c	4	1	9	McClendon	0	0	0
Davidson	1	1	3	T. Lord rf	3	0	6
Victor rg	1	0	2	Cunningham	0	1	1
Jackson	2	0	4	Scott lf	3	1	7
B.S'mpson lg	2	0	4	Montaro	0	0	0
Totals	23	2	48	Totals	19	4	42

GETTING SET to fire the ball downcourt during last night's cage fray at White Plains is Howie Bratches (11) of the Plainsmen after he wrestled the sphere away from Dick Koch (33) of Mamaroneck, who has tumbled to the floor. Dave Cvaniga (13), Mamaroneck forward, tries to corner Bratches while Don Furman another member of the host quintet, prances over to offer his mate aid. —Staff Photo

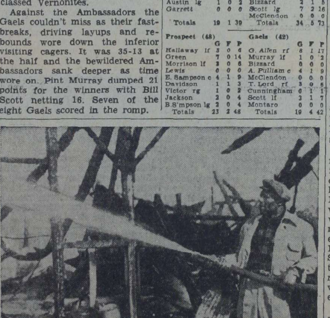

JERSEY JOE Walcott, the heavyweight fighter gives firemen a hand in extinguishing a blaze at Walcott's training headquarters at Blackwood, N. J. -Associated Press Wirephoto

LOCAL RIFLEMEN SET TEAM MARK

Capturing a league match and setting a new team record during the same evening were the accomplishments of the Mamaroneck Rifle Club marksmen last night. Firing at the MOUNT Vernon Range, the Mamaroneck target-terrors piled up a grand total of 1195 points, handily surpassing their previous high of 1184. The strong Eureka Rod and Gun Clubbers supplied the opposition for MRC, with the final victory margin being 101 points.

Otto Kolb, kingpin of Mamaroneck's classy marksmen, handed in a card of 246 last night to climb into the leader's seat that he has so often occupied before. Rudy Heiland and Art Weiler were hot also, posting 242 scores while Beres Proctor contributed a neat 237 and Chas Pappas rounded out the high five with a 228. Harold Newcomb and Harold Steele also vied the match under the MRC colors. Best of the Eureka shooters was Lindley Smith, who hit the target for 232 markers.

On Monday evening the Mamaroneck crew will be entertained by the Beaver Riflers at City Island.

Yonkers Upset

YONKERS—

The list of unbeaten basketball quintets in Westchester disintegrated into nothing last night when Yonkers Central was upset by Roosevelt, 48-47.

Yonkers had racked up seven straight victories and was pacing the race in the WIAA circuit before the surprise loss.

Basketball

WIAA
New Rochelle 73, Gorton 58
Port Chester 56, Davis 53
Roosevelt 48, Yonkers 47
White Plains 69, Mamaroneck 37
SWIAC
Bellows 64, Rye 34
Edison Tech 57, Eastchester 54
Harrison 55, Pleasantville 46
Western Westchester League
Ardsley 53, Croton 50
Dobbs Ferry 46, Elmsford 41
Irvington 60, Hendrick Hudson 56
Northern Westchester League
Bedford Hills 60, Briarcliff 53
Chappaqua 53, Somers 47
Putnam-Westchester League
Carmel 61, St. Mary's 41
Hudson River League
Washington Irving 50, No Tarrytown 41
Independent
Arlington 48, Wappingers Falls 43
Blessed Sacrament 44, Salesian 33
Concordia Prep 39, Bronxville 27
Fieldston 51, Birch-Wathen 37
Greenwich 44, Bassick 36
Irving School 65, Cartaret 61
Katonah 43, Peekskill M. A. 39
Ossining 68, Stepinac 66
Scarborough 50, Cedar Knolls 39
Scarsdale 45, Pelham 36.

TWO 8-ROUNDERS ON FISTIC CARD

WHITE PLAINS—

Twin feature bouts of eight rounds each highlight the County Center boxing card Tuesday night. Irish Billy Murphy, hard-socking Brooklyn lightweight, and Luis Ramos of Puerto Rico clash in one while the other sends Roman Alvarez, veteran East Side lightweight, against Andy Viserto, 147 pound Bronxite.

Murphy, who is handled by Pete Reilly, was impressive in a recent Garden appearance in which he kayoed Joey Scarlotta. Ramos has fought such leading boxers as Sandy Saddler, Willie Pep and Del Flanagan.

Alvarez will be making his first start in 18 months against Viserto, an action fighter who has taken part in two vicious bouts with Joey Atria and Sam Gulliani at the Garden in recent months.

A special six-rounder will bring together Ralph Gonzales, 155-pounder from Mount Carmel, Pa., and Pete Adams of Newark.

The usual three four-rounders will complete the fistic bill. Jim Sullivan of Boston faces Simon Herrera of the Bronx; Vinnie Vingo boxes Johnny Hogan of the West Side, and Eddie Smith of the West Side tangles with Joey Caruso of the Bronx.

TRACK DATE OPEN

CHAPPAQUA—

Mark Whittleton, athletic director at Horace Greeley High School here is anxious to fill an open date in track with some Class C school on May 23. The Quakers will take either a road or a home meet.

SIX-FOOT-TWO and redheaded is cager Bonnie Buell of the All-American Red Heads who will meet the White Plains Romas at the County Center in White Plains on Feb. 22. The Red Headed distaff basketeers make an annual nationwide tour playing men opponents.

HILLTOP QUINTET FUMBLES EIGHTH

After toying with a floundering Mamaroneck five for two periods, White Plains High's once-beaten cagers tore loose and rumbled to a ridiculously easy, 69-39 victory, their seventh of the campaign, last night at the WPHS Gym. To make the loss even more humiliating for the traveling Hilltop squad, every one of 12 courtmen sent into the hilt by WP Coach Glen Loucks entered the scoring

WIAA STANDINGS

Team	W	L	Team	W	L
New Rochelle	6	1	Gorton	3	3
Yonkers	5	1	Mamaroneck	1	5
White Plains	5	1	Port Chester	1	5
Roosevelt	3	3	A. B. Davis	1	6

column. Most of the bombardment came in the second half and it sent Landy Ciraco's battered lads down to their eighth trouncing in 10 tries this term.

Actually, White Plains is not the best team the locals have encountered this season but Mamaroneck certainly had every opportunity to fashion an upset. Though the Plainsmen were having a dreary evening in every department, Mamaroneck was just a bit more ragged and folded completely after a somewhat valiant effort to stick close. The halftime count was 30-23 but the host quintet pulled out into a 45-30 margin through its third-stanza efforts and poured 24 markers through the cords in the final chukker to win in a virtual breeze. The best MHS production was compiled in the first period when they only trailed by 16-15, but they collected only eight in the second session, dipped to seven in the third and somehow managed to bag nine in the final stanza, when most of the bored spectators were well on their way home.

Plainsmen Sets Hurt

The contest's top point-maker was Chuck Young, the All-County gridder, who turned out to be a pretty fair outside set and jump shot artist. The five-six, 185-pounder threw in eight of the first 12 Plains points and his total settled at 12. Dean Loucks, the coach's son who incidentally didn't really show much, tallied 11 and Howie Bratches notched an even 10 by burning the hoop with short sets.

Mamaroneck might have zipped off to a lead at the outset if the Loucksmen hadn't been accurate on their set-shooting. Baskets by Bobby Rex and Dave Cvaniga, and a pair of drive-ins by Tom Carino pushed the visiting unit on top, 9-6. Then the teams traded goals right down to the whistle ending the first ssesion, with Larry Collins lofting a hook shot and Don Furman a set in that order, making it a 16-15 tussle.

Furman, an erratic guard who isn't at all bashful about heaving the leather, flipped three straight two-pointers immediately following the second-quarter tap and a volley of sets by Braches helped the Plainsmen move in front by seven, a spread they held at the rest period.

The varsity outcome made it twin-defeats for MHS, since the Junior Varsity corps had been drubbed, 43-28, in the prelim.

The box scores:

Mamaroneck (37)	G	F	P	White Plains (69)	G	F	P
Carino rf	3	1	7	Loucks rf	5	1	11
Schmidt	0	1	1	Bratches	5	0	10
Cvaniga lf	3	0	6	Anderson lf	1	0	2
Mitlehner	0	1	1	Solana	3	3	9
Collins c	2	4	8	Walker c	1	1	3
Giancola	1	0	2	W. Jones	0	1	1
Donato rg	0	0	0	Furman rg	3	2	8
Koch	1	3	5	G. Jones	2	0	4
Rex lg	2	1	5	Young lg	5	2	12
Finneran	2	0	4	F.Salana	1	3	5
				Cassidy	1	0	2
				Perkins	1	0	2
Totals	13	11	37	Totals	28	13	69

WP HS JV (43)	G	F	P	M H S JV (28)	G	F	P
Alston rf	1	2	4	Wallace rf	2	3	7
Perkins lf	6	3	15	Howell	0	0	0
Jefferson	1	0	2	Lewin	0	1	1
Hild'nh'n c	1	1	3	Saparito lf	2	1	5
Flobeck	1	1	3	Werblow	0	0	0
Davis	1	0	2	Pendergast	1	0	2
Bufford rg	4	1	9	Condro rg	0	0	0
Lydecker lg	2	0	4	Stevens	2	0	4
McLean	0	1	1	C'p'ratta lg	1	5	7
				Marsh	1	0	2
Totals	17	9	43	Totals	9	10	28

DONALD DUCK — By Walt Disney

BLONDIE — By Chic Young

ETTA KETT — By Paul Robinson

THIMBLE THEATER — Starring Popeye

TEA followed yesterday's opening briefing meeting of the finance drive committee of the League of Women Voters of Larchmont, whose goal is $600 to continue its work of education and information Pictured above at the meeting at the home of Mrs. G. Edwin Stewart, 2 Highwood Way, Larchmont, shown seated at the tea table are, left to right, Mrs. Howard Praeger and Mrs.Budd Lytton of Larchmont, team captains; Mrs. Einar Anderson of New Rochelle, Voters Service chairman of the New York State League and Mrs. Robert S. Goldsmith of Larchmont, team captain—Staff Photo

Larchmont LWV Opens Drive For $600 To Continue Program

The annual finance drive of the League of Women Voters of Larchmont, seeking a goal of $600 to continue its program of education and information, opened yesterday with a briefing and send-off meeting at the home of Mrs. G. Edwin Stewart, finance drive chairman, 2 Highway Way, Larchmont.

Mrs. Stewart welcomed members of teams participating in the drive and introduced Mrs. Einar Anderson, Voters Service chairman for the New York State League, who has served as Westchester County LWV treasurer and has conducted many finance drives for the Mamaroneck LWV of which she is a member.

Reviewing the history of the League of Women Voters, she noted that membership is open to "all women who are interested in furthering good government." Since the due are kept low, at $3 a year, a finance drive is necessary in order to meet the expenses involved not only in supporting country, state and national leagues, she said, but to permit the local league to continue its practice of preparing and printing timely leaflets and folders informing the public of current legislation measures, including the Voters Guide and Citizens Calendar. Last year's Larchmont LWV project, the "Know Your Town" booklet, was enthusiastically received.

Of primary importance in a finance drive, Mrs. Anderson stressed, are a list of prospects and a team of solicitors. Assisting Mrs. Stewart in the current drive are Mrs. Louis Falzer, secretary, and Mrs. Howard Praeger, Mrs. Budd Lytton, Mrs. Robert S. Goldsmith and Mrs. David F. Hummel, team captains.

Methods of procedure in conducting the drive were discussed last week at a workers' meeting at Mrs. Stewart's home, where kits containing League material were distributed.

Members serving on Mrs. Praeger's team are Mrs. J. E. Barmack, Mrs. Isidor Greenwald, Mrs. John E. Woodbridge, Mrs. H. G. Wathen, Mrs. Edward Helwig and Mrs. Harry V. Knowles. Mrs. Lytton's team is composed of Mrs. Martin Buck, Mrs. Lincoln Paige, Mrs. Lionel Robbins, Miss Katherine McCahill, Mrs. Jacob Windheim and Mrs. Bernard Stein.

Mrs. Hummel's team includes Mrs. Charles Strauss, Mrs. Robert E. White, Mrs. Charles F. Mitten, Mrs. John E. Rhodes, Mrs. Thomas Farrell and Mrs. Charles W. Dammann.

Assisting Mrs. Goldsmith on her team are Mrs. Jerome Aron, Mrs. Casper J. Fishback, Mrs. Samuel Gottlieb, Mrs. Adolph Le Moult Jr., Mrs. Harold Sherman and Mrs. Price H. Topping.

Mrs. Curt A. Heuser, chairman of the telephone committee, is assisted by Mrs. C. James Greenleaf, Mrs. Maurice Austin, Mrs. H. Craig Anderson, Mrs. W. B. Ketcham, Miss Eva Marty, Mrs. E. P. Meehan, Mrs. N. Richard Hyman, Mrs. Wathen, Mrs. Kurt Offenberger and Miss Augusta White.

At the close of the meeting, refreshments were served by the hostess. Presiding at the tea table was Mrs. Thomas J. Morrison Jr., president of the Larchmont League.

REHEARSING a scene from "Finder's Keeper's," one-act play by George Kelly, shown above, are seated, Mrs. Ross A. Abell of Mamaroneck, and standing, Eric Johnson of New Rochelle and Mrs. Harold Barry of Larchmont, members of the Fenimore Players, Inc. The play, to be presented Feb. 16 at Daniel Warren School as one of three one-act studio plays by the Fenimore's, is directed by Jean Eaton Warren, assisted by Shirley Weber and Adair Warren. —Staff Photo

Mr. Westphal, Jean Price Are Married

The marriage of Miss Jean Marie Price, daughter of Mr. and Mrs. Edward J. Price of 87 Wolfs Lane, Pelham, to Gunther Westphal, son of Mr. and Mrs. Emil Westphal of 412 Munro Avenue, Mamaroneck, took place at an 11 o'clock ceremony this morning in the Chapel of Our Lady of Perpetual Help, Pelham Manor.

The Rev. Francis X. Mahoney officiated at the ceremony, and a family reception followed in the home of Miss Mary O'Flaherty, 305 Fifth Avenue, Pelham, aunt of the bride.

Given in marriage by her father, the bride was attired in a powder blue lace ballerina-length gown with Victorian collar and a pink feathered cap.

Miss Gloria Mettalo of New Rochelle was maid of honor, gowned in toast-colored lace and wearing a yellow cap. James Price of Pelham, brother of the bride, was best man.

After a wedding trip, the couple will reside in Mamaroneck. The bride attended Pelham Memorial High School. An architectural draftsman, Mr. Westphal is a graduate of Bellows High School, Mamaroneck. He served in the Navy for two years.

Levy-Blum Wedding Held In Cleveland

The marriage of Miss Louise Jeanne Blum, daughter of Mr. and Mrs. Leonard M. Blum of Shaker Heights, Cleveland, Ohio, to John Albert Levy, son of Mr. and Mrs Aaron Levy of Greenhaven and New York City, took place yesterday at the Oakwood Country Club in Cleveland. The Rev. Myron Silverman performed the ceremony which was followed by a reception at the club.

Mrs. Lawrence Siegel of Cleveland was matron of honor, and Miss Sue Levy, sister of the bridegroom, was maid of honor. Mr. Levy was best man for his son.

The bride attended Ohio State University. Her husband, a graduate of Duke University, served with the Army's 75th Infantry Division during the last war.

HOME FROM HIALEAH

Mr. and Mrs. Carl Soriano of 220 Highview Street, Mamaroneck returned today from a month's vacation in Hialeah, Fla.

Pre-War Korea Is Pictured For Club's Current Events Day

"A Pictorial Story of Pre-War Korea" was the title of yesterday's Current Events program given for the Woman's Club of Avenue Church house by James P. Lockard Jr. of Scarsdale, former lieutenant in the U. S. Army who served in the Military Government during the occupation of Korea in 1945 and 1946.

By means of a series of Kodachrome color films, Mr. Lockard brought to the February Current Events program a picture of a "Korea we may never see again" a picturesque, mountainous country peopled, pre-war, with citizens of "beautiful spirit who loved the beautiful" and happy, unusually attractive children.

Mr. Lockard's scenic trip through Korea offered a pictorial representation of the farmers at work tilling the rice paddies and the wheat fields, their gay celebrations following the harvest, traditional Sunday parades in the parks during the Spring season in the cities, Korea's harbours, temples and mountains.

Many of the pictures contrasted Oriental and Western buildings as well as the modern and the old types in Seoul. Oriental pageantry was displayed in pictures of a Buddhist funeral, and others showed the police in modern dress. On the streets, Mr. Lockard said, it is considered daring for women to appear in western dress

Some of Mr. Lockard's most prized pictures showed the floral beauty of Korea, with the wheat bursting into bloom, cherry, pear and peach trees in profusion especially around the religious shrines, and some of the most outstanding were of purple iris and yellow forsythia.

In his commentary, accompanying the films, Mr. Lockard spoke of the devastation of seven and a half months of war. He reviewed the "long and proud history" of Korea which he said was distinct from that of Japan and China, a history of many invasions and of a people tied economically and politically to China.

The barbarians settled in the North, the guest speaker pointed out, with the more progressive and civilized types settling in the South, which he noted has been usually successful in winning civil wars.

During the last 50 years the Japanese have dominated Korea he went on, giving historical details of the country Mr. Lockard emphasized that during the present Korean war, Russia indoctrinated the Koreans with communism through propaganda and intelligence.

Mr. Lockard, who was introduced by Mrs. George E. Symons program chairman, conducted a question period following his talk and film presentation

Preceding the program, Mrs. C. Benjamin Brush, Woman's Club representative on the Larchmont Civilian Defense Committee, outlined the plans of Civilian Defense and spoke of the need for volunteers.

Albert S. Otto Will Speak On U.N. Agency

Albert Stuart Otto, lecturer and traveler, will address a meeting of the Women's Society of Christian Service of the Mamaroneck Methodist Church Tuesday at the church house.

He will discuss the functions, accomplishments and problems of the World Health Organization, a specialized agency of the United Nations.

A resident of Santa Monica, Calif., Mr. Otto is at present on an extended national tour, lecturing to colleges, schools, clubs, lodges, forums, town halls and conventions. He is also an author and journalist, and a regular contributor to numerous magazines and newspapers.

An ardent advocate of the United Nations as an ultimate instrument for world peace, Mr. Otto has been active in various civic organizations in California, including Red Cross, Boy Scouts, Community Chest and YMCA. He is a past-president of the Santa Monica Bay Optimist Club, a former director of the Junior Chamber of Commerce and of the Santa Monica Symphony Orchestra, of which the celebrated composer, Ferde Grofe, is conductor.

Last year Mr. Otto was named by the Santa Monica Evening Outlook one of ten outstanding alumni of the local high school. Others on the list included screen stars Glenn Ford, Joan Blondell, Gail Russell and Leo Carillo, as well as musical celebrities Ken Darby and Roy Ringwald.

Mrs. Isabella W. Conkling will be in charge of the meeting.

WINTER CARNIVAL AIDE

Miss Carol D. Lightfoot, daughter of Mr. and Mrs. Fred Lightfoot Jr., of 26 Rockland Avenue, Larchmont, is assisting with the 16th annual Winter Carnival under way this weekend at St. Lawrence University, Canton, N. Y. Miss Lightfoot is a graduate of Mamaroneck High School.

MOTOR OVERBOARD

Hope it never happens to you, but outboard motors *have* been lost overboard and a great many *other* things can happen to them. For peace of mind and full protection, we recommend Outboard Motor and Motorboat Insurance.

Peter C. Doern, Jr. Inc.
INSURANCE
120 MAMARONECK AVENUE - TEL. 3311
Doern—Westchester Real Estate Since 1869

WINNER of the Spring fashion promenade modelled by Bellows High School students at Arnold Constable-Westchester in New Rochelle was Miss Mary McCulloch, above, daughter of Mr. and Mrs. Edward McCulloch of 1302 Franklin Avenue, Mamaroneck. Miss McCulloch, who will compete later in the season with other "Miss Arnold Constable" school winners, for the "Miss Westchester" title, wore a pink and black rayon taffeta dress piped in black velvet. Other Bellows models were Mary Coelho, Gail Donaldson, Betsy Jackson, Mary Mayers, Barbara Minichello, Nancy Savage and Joy Schlapprizzi. —Grishman Studio

CINDERELLA CLUB

Plans for a theater party to be held March 20 at "Bell, Book and Candle" were completed last night by the Cinderella Club at a business meeting at the home of Mrs. Allan Monson of Port Chester. Refreshments were served by the hostess following the meeting and the next meeting was announced for Feb. 20 at the home of Mrs. Frank Namczy, 1516 Henry Avenue, Mamaroneck, at 8:30 P. M.

Third Child Is Born To Howard T. Waldens

Mr. and Mrs. Howard T. Walden, Jr. of Brevoort Lane, Greenhaven, are the parents of their third child, a son, Howard Talbot Walden, 3rd, born Feb. 8 in the New Rochelle Hospital. He is the brother of Virginia Whiting Walden, three and a half years old, and Robert Stewart Walden, two and a half years old, and a great grandson of Mrs. Eliot Whiting of Larchmont. Mrs. Walden is the former Moira Whiting, daughter of the late Capt. and Mrs. Kenneth Whiting of Larchmont. Paternal grandparents are Mr. and Mrs. Howard T. Walden Sr., of Brevoort Lane.

Two Are Elected To AJC Committee

Three members were appointed and four elected to the nominating committee of the Westchester Women's division of the American Jewish Congress at a board meeting yesterday in the group's office at 10 Division Street, New Rochelle. Mrs. Albert Foreman of Scarsdale, president, presided.

Appointed were Mrs Charles Gevertz, chairman, and Mrs Saul Griesman, both of White Plains, and Mrs Lew Schwartz of Scarsdale. Mrs. Saul Cohen and Mrs Henry Robbins of Mount Vernon, and Mrs. Samuel Gottlieb and Mrs. Horace Bernstein of New Rochelle were elected.

Greenhouse, Noted Cellist, To Be Soloist

Bernard Greenhouse, noted young American cellist, who will appear as soloist with the New Rochelle Symphony on Saturday night Feb. 17, in New Rochelle High School auditorium, has had the rare good fortune to develop his talent under the guidance of Pablo Casals, world famous cellist.

Prior to studying with Casals, Greenhouse received a fellowship at the Juilliard School of Music. During World War II Greenhouse served with the United States Navy and, among other duties, played 14 concerts with the United States Navy Orchestra.

In 1946, he cabled Casals to inquire if it would be possible for the great Spanish master to give him an audition. At that time, Casals was in retirement in southern France and inaccessible to most artists. However, he did reply to Mr. Greenhouse saying that he would willingly hear him if the artist would donate $50 to Spanish charity. So Casals heard Greenhouse and immediately invited him to study. Upon taking his leave from Casals six months later, the great cellist wrote the following: "Bernard Greenhouse is not only a remarkable cellist but, what I esteem more, a dignified artist."

Greenhouse made his Town Hall debut in 1946 to general critical acclaim.

When Mr. Greenhouse appears with the symphony, he will perform on his priceless Stradivarius. Built in 1684, this instrument is one of the few remaining examples, in perfect repair, by the famous Italian instrument maker. Known as the Visconti 'Cello, it was owned by the Italian family of that name and bears their crest. The Ginn family of Boston brought this Stradivarius to America in 1903 and Mr. Greenhouse bought it from them in 1949.

BRIDAL COUPLE — Mr. and Mrs. Joseph J. Fraioli of Mamaroneck are pictured above following their recent marriage in St. Vito's Church. The bride is the former Genevieve C. Papa, daughter of Mr. and Mrs. William Papa of 166 Madison Street. Her husband, son of Mr. and Mrs. Pietro Fraioli of 131 Elliott Avenue, was formerly employed in The Daily Times circulation department. Mr. and Mrs. Fraioli will make their home at the Madison Street address. —Wm. Russ

Parents Assist At Junior High 'Open House'

Games and dancing were features of the "open house" held last night at Mamaroneck Junior High School under the auspices of the recreation committee of the Junior High Parent-Teacher Association.

Dancing in the music room was supervised by Mr. and Mrs. R.M. Legette, Mr. and Mrs. Edward J. Dettner and Mrs. Russ V. McIntire. Adolph Goodliffe directed basketball games in the boys' gymnasium and Mrs. R. V. Migliaccio and Mrs. Herman Schefter were in charge of badminton games in the girls' gymnasium. Anthony Mollicone served as timekeeper and scorekeeper.

Mrs. C. H. Pierce and Mrs. Joseph Corrigan directed games played in classrooms.

The evening was arranged by Mrs. William C. Johnson, Mrs. James Broderick and Albert Earl of the "open house" committee, assisted by a student committee composed of Joseph Brice, Sal Margagliotta and Anthony Mangone, with Nino Maccarone and Foey Datino as student co-chairmen.

Also attending were Mrs. Edward P. Helwig, member of the Board of Education; Mrs. Alvin Dreyer, Mrs. Paul W. Stearne, Mrs. Jacob Young and Mrs. Roy Zimmerman, PTA members; Dr. Helen Halter Long, school principal and Robert W. Gingrich, dean of boys.

Women's Role Is Analyzed

Women in business should use their feminine understanding, intuition and capacity for love with their fellow workers as the mother does with the child at home, Miss Marion Sheehan, trade publication editor, told the Ursuline School, New Rochelle, Alumnae last night in Wykagyl Country Club, New Rochelle. It was the group's annual general meeting.

Miss Sheehan, emphasizing that woman was created to be man's helpmate and "nature's trustee to develop love", said a difficulty among modern women is their psychological *copying of men* by which they are losing their womanliness. Married and single women are alike by their "spiritual motherhood". Miss Sheehan continued, and the business women should use her feminine characteristics at work instead of aping man's nature of leadership and aggressiveness. "Woman was created to be the complement of man", the speaker reminded.

Plans were discussed for a Day of Recollection to be held next month at the school.

Mrs. Flood Will Attend Smith Alumnae Council

Mrs. Ivan S. Flood of 218 Beach Avenue, Mamaroneck, will attend the annual Alumnae Council at Smith College opening Tuesday, and continuing through Thursday at Northampton, Mass., as a representative of the Westchester Smith alumnae will be in attendance at the Alumane Council. Benjamin F. Wright, Smith president, will speak Tuesday evening at the opening dinner.

Mrs. Harold L. Hodgkinson of Boston, president of the Alumnae Association, will preside at Council sessions, and delegates will hear talks by Miss Florence Day, director of the School for Social Work; Mrs. R. Keith Kane, chairman of the Board of Trustees; Miss Mary Mensel, director of Scholarships and Student Aid; Miss Agnes Vaughan, chairman of the Foreign Students Committee; Miss Virginia Wing, assistant to the director of Admission; and the seniors who head Student Council, National Students Association, and Religious Association.

Program Plans Are Announced For 8th Community Institute

The program for the Eighth Community Institute, to be held at the Mamaroneck Junior High School on Monday, March 19, was announced at an organizational meeting held yesterday at the home of Mrs. Robert Garlock, 6 East Drive, Larchmont, general chairman of the forthcoming event.

"Parents! What Next?" will be the theme of the 1951 Community Institute, which is sponsored by the Mamaroneck Board of Education, the Mamaroneck Teachers' Association and the Mamaroneck-Larchmont Parent-Teacher Council.

Afternoon and evening sessions are planned with a reception at 7:30 P. M. by members of the Board of Education, officers of the Teachers' Association, the Parent-Teacher Council and P.T.A. Unit Presidents.

The Junior High School band, directed by Harland L. Pinney will open the afternoon session in the auditorium at 1:30 P. M. The evening session will be opened by the Mamaroneck High School A Cappella Choir, directed by F. Colwell Conklin, following the reception.

Miss Frieda B. Hennock, member of the Federal Communications Commission, Washington, D. C., will speak on the possibilities of television in education at the afternoon session.

Keynote address of the evening will be made by Dr. Carter Davidson, president of Union College in Schenectady. He will emphasize future trends in education. Exhibits from all the schools will be on display during the day in the school gymnasium.

Children will be cared for in the boys' gymnasium from 1:30 to 4:30 P. M. by the Larchmont Girl Scouts and the Mamaroneck Camp Fire Girls, through the cooperation of Mrs. Olney R. Steffens, Larchmont Girl Scout Commissioner, and Mrs. Ralph H. Phelps, chairman of the Mamaroneck Leaders Division.

Attending yesterday's organizational meeting were T. James Ahern, Superintendent of Schools, Mrs. Edward P. Helwig, member of the Board of Education, Herbert L. Morgenroth, president of the Mamaroneck Teachers' Association, Mrs. Leslie C. Smith, president of the Mamaroneck-Larchmont Parent-Teacher Council, Mrs. John D. Brewer, Council Parent Education chairman, and Mrs. Horace B. Burnstine and Mrs. Robert Kuwahara, co-chairmen of exhibits for the Institute.

Also school principals Miss Loretta M. Hirschbeck, Murray Avenue School; George W. Brown, Central School; Dr. Helen H. Long, Junior High School, and Charles L. Warren, Mamaroneck Avenue School. PTA unit presidents attending were Mrs. John W. Stahr, Senior High; Mrs. Robert E. Goulding, Junior High; Mrs. William J. Stokes, Chatsworth Avenue School; Mrs. Robert C. Davidge, Central School; Mrs. John M. Elliott, Murray Avenue School; Frank Herz, Mamaroneck Avenue School.

Coffee and dessert were served by the hostess, Mrs. Garlock. Miss Hirschbeck poured.

Ethical Society Slates Talk By Hortense Gabel

Hortense Gabel, housing authority, will address the Women's Conference of the Westchester Ethical Society Tuesday at 1:30 P. M. at the Meeting House, 3 Boulevard, New Rochelle.

The business session, which will be conducted by Mrs. A. V. Morgenstern, president, will be devoted to committee reports. Mrs. Norman Berlin of Larchmont is program chairman.

Mrs. Gabel, an alumna of Columbia Law School, is a former assistant corporation counsel of the City of New York. She served as executive director on the N. Y. State Committee on Discrimination in Housing and as acting director of the National Committee on Discrimination in Housing. She is visiting lecturer at the New School for Social Research on the problems of housing, and has contributed many articles to publications on the subject.

2 Discussion Groups Scheduled Next Week

"What Happens in Albany Happens to You" is the title of the unit discussion groups sponsored by the League of Women Voters of Larchmont to be held next week at members homes in Larchmont. Mrs. Jack Windheim will be hostess to the Tuesday group at her home, 8 Dundee Road at 1 P. M., and Mrs. Charles Jacobson Jr., will be hostess to the Wednesday group at her home, 22 Shadow Lane, at the same time.

Trustees of The Union Savings Bank

DR. H. K. MILLER
Vice President and Trustee

Men who serve the saver in the public interest

A resident of Mamaroneck for upward of half a century, Dr. H. K. Miller serves the people of Mamaroneck through his Trusteeship at Union Savings Bank.

Of sturdy Pennsylvania Dutch stock, Dr. Miller was born near Manheim, Lancaster County, Pa., Oct. 13th, 1864.

His schools are: Millersville State Normal School, N. Y. Veterinary College, where he was graduated, then an interne; then returned to take full charge of its hospital.

He established his own business in New York City moving to Mamaroneck in 1908.

The
UNION SAVINGS BANK
of Westchester County
MAMARONECK
Member of The Federal Deposit Insurance Corporation

Ebby Houghton Says:

Happy Birthday
Boy Scouts of the Town of Mamaroneck

Insure with

HOUGHTON ASSOCIATES, INC.
Real Estate—Insurance
603 E. Post Road
MAm'k 9-5100

Lee Wanberg Wed At Home To W. J. Wahl

At a three o'clock ceremony Saturday afternoon at her home, Miss Lee Wanberg, daughter of Mr. and Mrs. Ernest Wanberg of Larchmont Acres, Larchmont, became the bride of William J. Wahl, son of Mrs. Blanche Wahl of 21 Oakwood Avenue, Rye.

The Rev. Floyd E. McGuire of the Larchmont Avenue Church officiated and a small reception followed.

Escorted by her father, the bride wore a gray suit with black and yellow accessories. Her only attendant was Miss Lenora Behrens of New Rochelle, as maid of honor, wearing navy blue taffeta. Robert Carlson of Silver Lake, New York was best man.

Mr. and Mrs. Wahl will reside at 210 Drake Avenue, New Rochelle, on their return from a New York City wedding trip. The bride is a graduate of Mamaroneck High School.

Her husband served for three years with the U. S. Marines during the last war, stationed in the Pacific Theater, following his graduation from Rye High School. He is an alumnus of the New York Conservatory of Music and attended the Juilliard School and the University of California at Los Angeles.

Miss Cowham Is Honored At Bridal Shower

Miss Mary Cowham, daughter of Mr. and Mrs. James Cardasis of 156 Larchmont Avenue, was honored Saturday at a miscellaneous bridal shower given at her home, attended by about 40 guests. A green and yellow color scheme featured the decorations.

Hostesses for Miss Cowham, who will be married March 4 in St. Augustine's Church to Nicholas Viola, son of Mr. and Mrs. George Viola of 104 Main Street, Tuckahoe, were members of the bridal party.

The 5 P. M. ceremony will be performed by the Rev. Vincent McShane. Miss Cowham's sister, Mrs. Raymond Orsino, will be matron of honor and bridesmaids will be Mrs. Anthony Viola, sister-in-law of the prospective bridegroom. Miss Georgia Bakes and Miss Dorothy McNerney of Larchmont and Miss Joan Daskas of the Bronx.

Anthony Viola will be best man for his brother and ushers will be Arthur Magro, Enzio Barone, Carmen Nicola and Ralph Merone, all of Tuckahoe.

The bride-elect is secretary to the principal of the Mamaroneck Avenue School. Her fiance is employed by the Anaconda Wire and Cable Corporation in Hastings. The couple's engagement was announced in June.

Talent Show Featured As Sub Debs Meet

Mary Male won first prize last night at the annual talent show of the Sub Debs of the Woman's Club of Larchmont at the Larchmont Avenue Church house, with her modern dance interpretation of "Stormy Wind."

Jorice Shaffer who sang "Lover Come Back to Me" and Lynn Corby, dancing the Charleston in the absence of Shelby Penn, tied for second place, and honorable mention went to Sally MacArthur, who played Debussy's "Reflection on the Water" on the piano.

Other performers were Joanne Cummins, Wilda Marraffino, Gail Kane, Sally Stowell, Sarah Jayne Fehr, Jerry Sullivan, Inge Buechling, Peggy Hunter and Pat Halligan.

Judges were Mrs. R. Paul Kite, Mrs. Frank Booth and Mrs. Harry W. Englander. Miss Fehr presided as chairman at a business meeting preceding the program. Refreshments were served by Rosemary Wheatley.

Arthur Murray Teacher Makes Beginners Experts

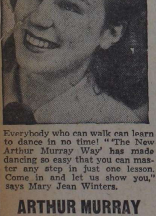

Everybody who can walk can learn to dance in no time! "'The New Arthur Murray Way' has made dancing so easy that you can master any step in just one lesson. Come in and let us show you," says Mary Jean Winters.

ARTHUR MURRAY WHITE PLAINS

171 East Post Road
Tel. W.P. 8-5929, 8-5930

Ensign James O'Donnell, USN Marries Patricia Ann Dunne

Miss Patricia Ann Dunne, daughter of Mr. and Mrs. Richard A. Dunne of 85 Margaret Avenue, Crestwood, was married Sunday afternoon in the Church of the Annunciation, Crestwood, to Ensign James J. O'Donnell, U. S. Navy, son of Mr. and Mrs. James J. O'Donnell of 2 Helena Avenue, Larchmont.

Rev. Timothy J. Dugan officiated at the 4 o'clock ceremony and a reception for 80 guests followed in the Orchid Room of the Hotel Gramatan, Bronxville.

Escorted by her father, the bride was attired in a gown of white satin fashioned with long sleeves, a fitted bodice with V-neck, and long train. Her fingertip-length illusion veil was attached to a white satin cloche trimmed with seed pearls and she carried a white satin prayer book with orchid and white hyacinth on streamers.

As maid of honor for her sister, Miss Joan E. Dunne wore a leaf green satin gown in Grecian design with matching satin cloche, and carried yellow orchids.

John W. Garibaldi of Yonkers was best man. Ushers were Richard J. Dunne of Crestwood, brother of the bride, and Ensign Gene Dunaway, U. S. N., shipmate of the bridegroom.

Following a wedding trip to Bermuda, the couple will reside in Charlestown, S. C. The bride was graduated from Roosevelt High School in Yonkers and from Berkley School in White Plains. She is on the merchandising staff of House and Garden Magazine, New York City. Her husband was graduated from Mount St. Michael Preparatory School, Bronx, and from the Wharton School, University of Pennslvania last June. He received his Navy commission upon graduation. Ensign O'Donnell who has been on foreign duty, is a member of Sigma Nu Fraternity.

Joan Kalmine, D. M. Paradies Wed At Plaza

The Terrace Room of the Plaza Hotel was the scene Saturday night of the marriage of Miss Joan Adrienne Kalmine, daughter of Mr. and Mrs. Harry M. Kalmine of 3 Shore Road, Greenhaven, and New York City, to Daniel Morton Paradies, son of Mr. and Mrs. I. Jacob Paradies of Atlanta, Ga. The Rev. Julius Mark officiated.

The bride, escorted by her father, wore a gown of white taffeta, trimmed with Bronte pointe d'Calais lace, made with a fitted bodice and full skirt. Her veil of Italian antique embroidered silk tulle was attached to a cap of the same material, and she carried a bouquet of white spray orchids and stephanotis.

Miss Janet Helene Kalmine, sister of the bride, was maid of honor, and Mrs. Marvin Shoob, sister of the bridegroom, was matron of honor.

James N. Paradies was best man for his brother. The ushers were Marvin Shoob, Robert Haber and Mervin Lurie, brothers-in-law of the bridegroom, and Samuel Girard, a cousin.

After a wedding trip to Havana the couple will make their home in Atlanta.

The bride attended the Lenox School in New York and was graduated from the Calhoun School and Centenary Junior College in Hackettstown, N. J. Mr. Paradies attended the University of Virginia. He served for four years in the Army Air Forces.

Guild Hears Two Speakers On Near East

The Near East was the topic of the meeting of the Wesleyan Service Guild last night at the Mamaroneck Methodist Church. Miss Eleanor Craw, president, reviewed Kermit Roosevelt's "Arabs, Oil and History" and Mrs. Jean Carlson spoke on opportunities for missionary work in the Far East.

Miss Craw's talk covered the geographical aspects of the Near East, its customs, people and resources. Mrs. Carlson used references from "The Desert Doctor" by Dr. Paul Harrison, "Introducing Islam" by J. Christy Wilson and "Near East Panorama" by Gloria Wysner. Following the speakers, a film entitled "South of the Clouds" was shown, depicting the life of an Islam girl at Beirut Christian College. William Hodsdon presented the film.

Announcement was made of the March 12 meeting when Mrs. Florence Reeves, leading churchwoman and former missionary to Bulgaria, will be guest speaker. Members of the WSCS will be guests at the meeting in the church parlors.

A social hour followed the program, with Miss Craw and Miss Eileen Kelly as hostesses.

Horizon Club Assists Civil Defense Group

The Horizon Club, under the leadership of Mrs. Gabriel Wendel spent the Lincoln's birthday holiday meeting yesterday in the Civil Defense Volunteer Office and inserting notices in the "You and the A Bomb" pamphlets authorized by the New York State Civil Defense Commission and purchased by the Village of Mamaroneck for delivery to each home by the wardens.

Members assisting were Barbara Pape, Joy Schlapprizzi, Dorothy Ginsburg, Mary McCulloch, Florence Weatherly, Naomi Thomas, Carol Lawrence, Mary Alice Mayers and Judy Burchell. The Advisory Committee of Civil Defense will meet tonight at 8:15 in the Municipal Building office.

DANCE LECTURE

Leonore Marsh of Larchmont, dance instructor, was guest speaker Friday night for the Junior High Group at the Church of the Redeemer in Yonkers, giving a demonstration and lecture on dancing.

BOTANY

"NO DYE LOT"
KNITTING YARN
BOTANIZED
BABY YARN
Anti-Shrink—Anti-Mat
White—Pink—Blue

VOGUE
COSMETIC SHOP
OPEN FRIDAY EVENING
307 Mamaroneck Avenue
Phone MAmaroneck 9-2690

Helen H. Long Reports On School Study

"Measuring, Recording and Reporting Pupil Progress" was discussed yesterday by Dr. Helen Halter Long, principal of Mamaroneck Junior High School, during the convention of the National Association of Secondary School Principals held at the Commodore Hotel in New York.

Reporting on her study of 100 schools, Dr. Long said that there is an increasing use of self-evaluation tests and skill tests in English, social studies and science. Report cards for the most part use alphabetical symbols, she said, with many using "code" explanations similar to the Junior and Senior High Schools here. The problem, she noted, is that of providing sufficient teacher time, stating that many schools are experimenting with new report cards and parent conferences reporting with lay advisory committees.

Dr. Long spoke of the work of the Junior High parent advisory committee on report cards and counselling. Mrs. John Brewer of Larchmont, director of the Metropolitan District, New York State Congress of Parents and Teachers, was introduced by Dr. Cliff Robinson, director of secondary education in Salem, Oregon.

Scout Leaders Attend Course At St. Thomas'

Mamaroneck Girl Scout leaders attended the first of a series of training sessions under the supervision of Mrs. William Glaser, training chairman, yesterday morning at St. Thomas' Community House.

The founding of Girl Scouting by Juliette Low in this country and by Lord and Lady Baden-Powell in England and its growth to the present World Association of 28 member countries was outlined by Mrs. Glaser in her introductory talk. She also explained the purpose of the Juliette Low World Friendship Fund, pointing out that the money raised is used to further scouting in many countries, to aid displaced persons, and to maintain the Girl Scout Chalet at Adelboden, Switzerland.

A qualified volunteer trainer, having taken the required courses given by the National Organization at Camp Edith Macy, Mrs. Glaser gave the leaders details on the policies and procedures of conducting a Girl Scout troop.

Mrs. Frank Stamp, deputy commissioner, told of the duties of the Girl Scout Council, emphasizing that it was designed to best aid leaders in their work. She said that all standing committees are available to help in solving any problems encountered by the leaders.

The session will be repeated tomorrow at 8:15 P. M. for leaders unable to attend yesterday's meeting. All meetings will be at St. Thomas' Community House.

BACK TO VASSAR

Miss Betty Ann Sampson, daughter of Mr. and Mrs. C. W. Sampson of 85 Willow Avenue, Larchmont, has returned to her studies at Vassar College after spending the mid-term recess at her home. Miss Polly Ambrister of Oklahoma City, Okla., was her house-guest. Both are members of the freshman class at Vassar.

HOME FROM CRUISE

Mr. and Mrs. A. Ten Eick Newkirk of 56 Dillon Road, Mamaroneck, have returned from a two week Caribbean and South American cruise aboard the De Grasse.

"SWEETHEART PARTY"

The "Sweetheart Party" sponsored by the Mamaroneck-Harrison-Rye Chapter of Hadassah will be held tomorrow at 8:30 P. M. at the Ryewood Country Club. Table prizes will be awarded and refreshments served at 11:15 P.M.

—Raymond K. Martin

MRS. WILLIAM W. PEARSON

—Staff Photo

LIEUTENANT AND MRS. HARRY LEONARD BROWN

Lieut. Harry L. Brown Marries Miss Patricia Marie Jennings

The Presbyterian Church, White Plains, was the scene Saturday evening of the marriage of Miss Patricia Marie Jennings, daughter of Mr. and Mrs. Henry T. Jennings of 1 Chadwick Road, White Plains, to Lieut. Harry Leonard Brown, USMC, son of Mrs. Harry L. Brown of 8 Bronson Avenue, Larchmont, and the late Mr. Brown. The 8 o'clock candlelight ceremony was performed by the Rev. Harry E. Ulrich. A reception followed at Scarsdale Lodge.

The bride, given in marriage by her father, wore a long sleeved gown of imported lace over white satin bodice and skirt, the lace forming a pannier effect, and Peter Pan collar. Her fingertip-length veil was arranged from a lace cap. She carried white camellias and lilacs.

Miss Georgia Battin of White Plains, maid of honor, was attired in a sleeveless gown of cornflower blue with a lace bodice, net skirt and a rose sash. The point of her triangular lace stole, worn over the shoulders, was brought up to form a mantilla-like head covering. She carried a cluster of red roses centered with rubrum lilies. The bridesmaids, Miss Louis Matheny of Milburn, N. J., Miss Joan Witherstine of Garden City, L. I., Mrs. Theodore Utz of Larchmont and Miss Marjorie Knapp of White Plains, wore mauve pink gowns identical in style to the honor attendant. Their sashes were blue and their blue cornflower bouquets were also centered with rubrum lilies.

Robert E. Brown of Larchmont was best man for his brother. Ushers were Edgar Trenkman and Mr. Utz of Larchmont, George Hagman of Yonkers and William Greene of Chicago, cousin of the bridegroom.

The bride is a graduate of White Plains High School and Cazenovia Junior College. Lieut. Brown attended Mamaroneck High School. He was commissioned a second lieutenant in the Marine Corps upon his graduation at Brown University. He served in the Navy during World War II. Lieut. Brown has been called to active duty in the Marine Corps and has been stationed at Quantico, Va. He is being transferred to Camp LeJeune. Following a wedding trip to Florida, the couple will reside in Morehead City, N. C.

FELLOWSHIP PROGRAM

Plans for next Sunday's program of the St. Thomas's Young People's Fellowship were made Sunday night at a meeting at the church house. The group will be hosts to St. John's Young Peoples Club of Larchmont and the All Saints group of Harrison. A church service conducted by Les Wicker and Dick Diforio will be followed by a discussion on "China". Dancing and bowling will conclude the program.

CWCW Sees Films, Plan Feb. 23 Bridge

In keeping with the Lenten season the Catholic Woman's Club of Westchester presented two films following the regular business session yesterday in the clubhouse, New Rochelle. A bridge will be held Feb. 23, it was announced.

"Triumphant Hour" and "Joyful Hour" films distributed by The Family Rosary Crusade whose founder is the Rev. Patrick Peyton, portrayed respectively the glorious and the joyful mysteries of the Rosary. Roles were played and sung by Catholic film stars.

Night of Games Slated By Auxiliary of VFW

Plans for a night of games to be held March 6 under the chairmanship of Mrs. Rose Merigliano were discussed last night at a meeting of the Auxiliary to David Potts Jr., Post 1156, VFW, at Post rooms in Mamaroneck, Mrs. Helen Dahlgren presiding.

Invitations were received to attend the department Gold Chevron Ball March 30 at the Hotel Astor and a mass meeting March 3 at 2:30 P. M. at the Hotel Commodore, to be followed by a dinner. Thank-you letters were received from the Franklin Delano Roosevelt Hospital for donations made there and a contribution was voted to the Crippled and Disabled Children of New York. The next County Council meeting will be held Feb. 19 in Mount Vernon and the Mamaroneck Auxiliary will resume its two monthly meeting schedule March 12.

DAR JUNIORS

The Junior Committee of the Larchmont Chapter, Daughters of the American Revolution, will celebrate its fourth birthday anniversary tomorrow at 8 P. M. at a party at the home of Miss Ruth Burt of 10 Virginia Place, Larchmont.

AT WINTER CARNIVAL

Miss Julie Anne Abeel, daughter of Mr. and Mrs Alan C. Abeel of 9 Homer Avenue, Larchmont, attended the annual Winter Carnival held during the week-end at Dartmouth College, Hanover, N. H.

Miss Elinor Dana Is Married To Mr. Pearson In Mt. Vernon

The marriage of Miss Elinor Sybil Dana, daughter of Mr. and Mrs. Leo I. Dana of 257 Barnard Road, Larchmont, to William W. Pearson, son of Mr. and Mrs. Joseph Pearson of 317 East Fourth Street, Mount Vernon, took place Saturday evening in Mount Vernon.

Dr. Louis Grossman performed the 6:30 P. M. ceremony in the Free Synagogue of Westchester, and a reception was held immediately following.

Escorted by her father, the bride wore a gown of ivory antique silk taffeta with moss-embroidered Chantilly lace on the bodice, sleeves and portrait neckline. Her silk faille veil fell from an heirloom lace cape and she carried a Bible with butterfly orchids and stephanotis.

Miss Carol Zimmerman of New York City was her maid of honor and only attendant, wearing a full-skirted pink net gown with matching cap fashioned similarly to the bride's. She carried a basquette of white hyacinths and pink Pinocchio roses.

Daniel Pearson was best man for his brother and ushers were Robert Dana of Larchmont, brother of the bride; Milton Epstein of Pittsburgh, Pa., uncle of the bridegroom and Bernard Sagman and Noel Yewdell, both of Mount Vernon.

Mrs. Pearson is a graduate of Pelham Memorial High School and Northwestern University.

Her husband is an alumnus of A. B. Davis High School, Mount Vernon, Amherst College and the Harvard Graduate School of Business Administration. During the last war he served as first lieutenant with the Weather Service of the Army Air Forces.

Tea Scheduled Tomorrow At Murray Ave.

Mothers of all Murray Avenue School pupils have been invited to attend classroom teas at 3:15 P. M. tomorrow at the school. Arrangements for the afternoon have been made by Mrs. Arthur J. Wullschleger, hospitality cochairman, assisted by Mrs. Nathaniel Warner, Mrs. Hans Jost, Mrs. William Hurlbutt, Mrs. Charles Bellows, Mrs. William Payne and class mothers.

The purpose of the teas, according to Mrs. John M. Elliott, PTA president, is to better acquaint mothers and teachers and offer an opportunity to discuss numerous school issues. Mrs. Elliott requested that mothers give particular thought to plans for a desirable PTA ways and means project for next Fall, and suggestiosn for the annual Spring Fathers' Night program.

Children will be supervised for a nominal charge in the school lunchroom. The following class mothers will be hostesses: Mrs. Elliott Harris, Mrs. Lionel Robbins, Mrs. Albert Mason, Mrs. Alfred Buffinton, Mrs. Joseph Drexler, Mrs. Jack Novack, Mrs. Stephen W. Dunwell, Mrs. Samuel Apter, Mrs. Herbert G. Mitchell.

Also Mrs. O. J. Flasch, Mrs. James P. Wall, Mrs. H. A. Loewenheim, Mrs. E. J. Hansen Jr., Mrs. T. P. Mandeville Jr, Mrs. Walter E. Magid, Mrs. William A. Rennie, Mrs. George W. Mawhinney Jr., Mrs. Theodore Zeiler, Mrs. Ray de Pasquale, Mrs. Charles Foss, Mrs. Dene B. Hodges, Mrs. C. Travis Brown, Mrs. Robert Dick, Mrs. Harry A. Rehnberg, Mrs. Winfield G. Saunders and Mrs. William U. Brunner. Mrs. Joshua Morrison and Mrs. Jean H. Ricker are cochairmen of class mothers.

Local Campers Attend Zakelo Reunion Party

Larchmonters attending the 24th annual reunion luncheon of Camp Zakelo, Harrison, Me., held Sunday at the Croydon Hotel in New York included Fred and Gilbert Windheim, sons of Mr. and Mrs. Jack Windheim; Dick Stern, son of Mr. and Mrs. Leo Stern; Glenn Cooper, son of Mr. and Mrs. Yale Cooper, and Mark Bloom, son of Mr. and Mrs. Louis Bloom. Also attending was Bernie orlitz, son of Mr. and Mrs. Jules Gorlitz of Mamaroneck.

Other Westchester campers present were Don Rosenfeld, Renee Goldmuntz and Dick Kaufman of Scarsdale; Gil and Ken Fuld of Yonkers, and Dick and Art Keller and Ken Keenan of New Rochelle. Camp Zakelo is directed by Zak Zarakov of Boston, former Harvard eight-letter star and captain of Harvard's 1927 baseball team.

SON TO BESTS

Mr. and Mrs. La Rue Graham Best of 21 Briarcliff Road, Larchmont, are the parents of their third child, a son, David Edward, born Feb. 7 at United Hospital. Mrs. Best is the former Charlotte Bell, daughter of Mrs. Edward Bell of Clarion, Pa. The new baby is the brother of L. Graham Best Jr., 12 years old, and Martha Best, nine years old.

Get Ready Now, Mrs. Housewife, to be USEFUL

The Government predicts a drastic shortage of trained office workers for defense industry, military and civil offices. Full and part-time work will be offered to women and men, who can give time and skill where it is needed. We have special courses to prepare you. Call us — NEw Rochelle 2-2744.

WESTCHESTER
Commercial School
450 Main St. New Rochelle

Lucy H. Delfino Becomes Bride Of Mr. Ferenz

The marriage of Miss Lucy Hilda Delfino, daughter of Mr. and Mrs. Gustino Delfino of 117 New Street, Mamaroneck, to Richard Ferenz, son of Mrs. Emma Ferenz of 720 Palmer Avenue, Mamaroneck, took place Saturday at 4:30 P. M. in St. Vito's Church.

The Rev. Biagio Del Negro officiated and William Colasacco was soloist, with Miss Jean Corbia at the organ. A reception for about 200 guests was held at the American Legion Hall.

Given in marriage by her father, the bride wore a beaded gown of imported lace with satin train, scalloped neckline and apron front. She carried white orchids on a prayer book.

Mrs. Rocco de Marco of Mamaroneck was her sister's matron of honor, wearing an off-the-shoulder ballerina gown of aqua brocade and net with matching hat. She carried a colonial bouquet of pink roses.

James Rodriguez of Mamaroneck was best man and ushers were Thomas Parker and William Avery of Mamaroneck.

Mr. and Mrs. Ferenz will reside at the New Street address after a wedding trip to New York The bride, who attended Mamaroneck High Scool, is employed by the Life Saver Company in Port Chester.

Her husband, also a former Mamaroneck High School student, is a member of the Mamaro Fire Department and a veteran of 32 months Navy service during the last war. He is employed by the Westchester Lighting Company.

Mr. Churchill Entertains At Club Program

Stuart Churchill of Mamaroneck, tenor soloist and arranger with the Fred Waring organization, will entertain tomorrow for the Fine Arts Section program of the Mamaroneck Woman's Club at 2 P. M. at the club house.

Mr. Churchill, member of the Mamaroneck Methodist Church Choir will be accompanied by Mrs. Frederick Meigs. His program will include "A Wandering Minstrel" by Gilbert and Sullivan; "Le Reve des Grieux" from Massenet's opera "Manon" "The Spirit Flower" by Campbell-Tipton; "The Hills of Home" by Fox; "When I Have Sung My Songs" by Ernest Charles, and "The Lord's Prayer." He will also offer a group of folk songs with guitar accompaniment. Tea will follow the program.

Methodist Fellowship Plans Spaghetti Supper

A motion picture entitled, "South of the Clouds" was shown Sunday evening for the Methodist Youth Fellowship at its meeting at the church house. During a short business meeting preceding the film, plans were made for a roller skating party Feb. 24 and for a program Feb. 25 when the young peoples group of the Jefferson Park Methodist Church in the Bronx will be guests of the Mamaroneck group at a spaghetti supper. A sub-district square dance will be held March 30 at St. John's Methodist Church in New Rochelle, it was announced

William Morris Miss Tescione Are Married

Miss Rosalie Emma Tescione, daughter of Mr. and Mrs. Eugene P. Tescione of Paterson, N. J., was married Saturday at a 5 P.M. ceremony in St. John's Lutheran Church, Mamaroneck, to William Herbert Morris, son of Mr. and Mrs. George E. Brookens of 513 Munro Avenue, Mamaroneck.

The Rev. William Fairman officiated, and a reception for 50 guests followed at the Brookens home. Among the guests were the Rev. and Mrs. Arnold Fenton of St. Thomas's Church and Robert Brookens, brother of the bridegroom, an acolyte at St. Thomas's Church.

Escorted by her father, the bride wore a gown of ivory satin and old lace with scalloped neckline, long sleeves, fitted bodice and full skirt draped with formal train. Her fingertip veil was arranged from a crown of lace and seed pearls and she carried a prayerbook covered with roses, and sweet peas.

Mrs. Jeanne Rawcliffe of Paterson was matron of honor, wearing a colonial styled gown of green velvet and beige net, and carrying a nosegay of yellow tea roses. Best man was Lt. James S. Morris brother of the bridegroom, and ushers were Byron Meyer of New York and Brian Schreiber of Mamaroneck.

The mother of the bride wore a navy crepe with beaded neckline and corsage of tea roses and the bridegroom's mother wore dark blue silk with side panels and corsage of pink roses.

Mrs. Morris is a graduate of Paterson High School and attended the Stenotype Institute in New York City. Her husband served with the Army Engineers and the Army Service Forces during the last war and with a special service medical detachment at Kennedy General Hospital. He is now employed as an actor with CBS television.

Sub Deb Unit Entertains At Benefit Dance

Approximately 120 couples attended the annual charity dance held Saturday night by the Westchester County Federation of Sub-Debs in the New Rochelle Woman's Club. The event benefited the Blythedale Convalescent Home at Valhalla, N. Y.

Ten members of the Larchmont Sub Deb group and their guests attended the event.

Committee members for the dance included Misses Anne Mathews, chairman of the New Rochelle and County Federation of Sub-Debs, and Barbara Dillon, secretary of the two groups, who were in charge of refreshments; Mary Lu DePuy, Crestwood, music; Mary McLaughlin, Mamaroneck, tickets; Lois Lotz, Mount Vernon, decorations; Sara Jane Fehr, Larchmont, entertainment; Barbara Taylor, Eastchester, programs.

Invited chaperones were Mr. and Mrs. Harold Coffman of Tuckahoe; Mr. and Mrs. Harry Harrison of Mamaroneck; Mr. and Mrs. Harold Ruscher of Mount Vernon, Mr. and Mrs. Raymond Way, Pelham; Mr. and Mrs. James Bursten, Hastings; Mr. and Mrs. Walter B. Humphrey, Mr. and Mrs. James D. Mathews, New Rochelle; Mr. and Mrs. Clifton Walling, Crestwood; Mr. and Mrs. Robert Kite of Larchmont.

CANCER AID GROUP

Members of the St. Augustine's Cancer Aid Group completed 200 bed pads and pillow protectors for patients at Rosary Hill Home yesterday at their meeting in the school cafeteria. Volunteers participating were Mrs. Herbert Baum, Mrs. M. R. McConnell, Mrs. A. S. Faillace, Mrs. P. J. Rodney, Mrs. Warland Conklin, Mrs. W. E. Jeffrey, Mrs. D. W. O'Sullivan, Mrs. E. A. Tallmann and Mrs. C. S. Schmitt.

CAPPUS HAS IT

For Valentine's Day

February 14th

Special Heart Boxes

• WHITMAN
$2.00 — $5.00
• LOUIS SHERRY
$2.75 — $5.00
GOBELIN
$1.85 — $4.25
SCHRAFFT'S
$1.85 — $4.50

CAPPUS PHARMACY

"For Higher Standards"

PHONE 9-4200 WE DELIVER

STORE HOURS:
8:30 A. M. to 10:30 P. M. Daily Including Sundays
Join your local Civil Defense organization!

OBITUARY NEWS AND NOTES

Foshay

(Continued from Page 1)

treasurer of the Mamaroneck Federal Savings and Loan Association and for more than 30 years was a member of Mamaro Hose Company of the Mamaroneck Fire Department. He was also a member of the Port Chester Elks Lodge and of Alert Lodge No. 752, Odd Fellows.

He leaves only his wife, the former Margaret Hennaman.

Funeral services will be held at 2 P. M. Thursday at the Silleck and Keech Funeral Home, 767 East Boston Post Road, Mamaroneck. The Rev. Asbury G. E. Stromberg of the Mamaroneck Methodist Church will officiate. Interment will be in Greenwood Union Cemetery, Rye.

MANUEL MANACH

Manuel Manach of 55 Woodbine Avenue, Larchmont, president and owner of the Freybourg Printing Company of 37 South Third Avenue, Mount Vernon, died suddenly of a heart attack Sunday morning in his home. He was forty-nine.

Born in Havana, Cuba, Mr. Manach came to the United States about 14 years ago and operated a printing plant in New York City, until five years ago when he purchased the Freybourg Printing Company. He was a member of the Westchester Country Club.

Surviving are his wife, Mrs. Gladys Lory Manach; a son, Gregory Manach of Larchmont; a sister, Mrs. Andrew Goodman of Rye, and two brothers, Eugene and George Manach, both of Havana.

A Requiem Mass will be said at 11 A. M. tomorrow in St. Augustine's Church and interment will be in Havana. He is reposing at the John J. Fox and Sons Funeral Home, 91 Boston Post Road, Larchmont.

MRS. NATALINA MICALIZZI

Mrs. Natalina Micalizzi, mother of Andrew Micalizzi and Leo Micalizzi, both of Mamaroneck, died Sunday at St. Vincent's Hospital, Staten Island, N. Y. Mrs. Micalizzi had lived at 24 Bush Avenue, Staten Island for the last seven years, having moved there from Mamaroneck.

Mrs. Micalizzi was sixty-two years old and was the widow of the late Giuseppe Micalizzi.

In addition to her two sons in Mamaroneck she leaves a son, Anthony Bellontoni, of Staten Island, and a daughter, Mrs. Mary La Versa of Byram River, Conn. There are also 15 grandchildren and one great grandchild.

High Requiem Mass will be held at 10 A. M. Thursday at St. Vito's Church. Burial will be in Holy Sepulchre Cemetery, New Rochelle. The body is reposing at Pape's Funeral Home, 453 Halstead Avenue, Mamaroneck.

ISAAC NEWMAN

Isaac Newman, proprietor of Newman's Stationary Store, 545 Halstead Avenue, Mamaroneck, died Saturday at the United Hospital, Port Chester, after a lengthy illness. He was sixty-six years old.

Born in Russia, Mr. Newman came to this country as a young boy and moved to Mamaroneck 18 years ago. He opened his stationary store on Halstead Avenue 16 years ago.

He is survived by his wife, Sarah Newman; a son, Morris Newman of Philadelphia; and a daughter, Mrs. Fay Mosk of Port Chester.

Funeral services were held yesterday at the J. J. Morris Funeral Home in Brooklyn. Burial was in Mount Judah Cemetery, Forest Hills, Long Island.

MRS. WILLIAM QUINLAN

Mrs. Sarah J. Quinlan of Oak Avenue, Larchmont, died Sunday at New Britain, Conn., Memorial Hospital following a long illness at the age of eighty-five. She was the widow of William Quinlan, who died May 10, 1925.

Born Aug. 10, 1865, in Tariffville, Conn., a daughter of the late James and Anne Lynch Quinlan, she had resided in Larchmont for most of her life and was a communicant of St. Augustine's Church.

Surviving are a son, Frank W. Quinlan, serving with the American Red Cross in Newfoundland, and two sisters, Mrs. Anne Lewis and Mrs. Agnes Saum.

Requiem Mass will be said at 10 A. M. Thursday in St. Augustine's Church and interment will be in Holy Sepulchre Cemetery, New Rochelle. She is reposing at the George T. Davis Memorial, 14 Le Count Place, New Rochelle.

O'HAYER INFANT

The infant son of James and Joan McMahon O'Hayer of Larchmont Acres Apartments, Larchmont, died Friday in New Rochelle Hospital a few hours after his birth.

JACK WEINGART

Jack Weingart of Manhasset, L. I., vice president of the Eversharp Corp. and son of Mr. and Mrs. A. J. Weingart, former residents of Halstead Manor, Mamaroneck, died Saturday in Memorail Hospital, Manhasset, L. I. He was thirty-nine years old.

In addition to his parents who now reside in Nova Scotia, he leaves his wife, Mrs. Eleanor Weingart and three children, Ann, John and Betsey Weingart, all of Manhasset; and a sister, Mary, of Nova Scotia.

FRANCIS FARRELL

NEW ROCHELLE—

Francis V. Farrell of 51 Bayview Avenue, an attorney, died yesterday in his home at the age of fifty. He conducted his law business from his home.

A life time resident of New Rochelle, Mr. Farrell was a son of the late John and Mary G. Lee Farrell. He was a graduate of St. Gabriel's School and Fordham University and was a member of the Fordham Alumni Association and president of the A.A.U. of Fordham.

He was also a member of New Rochelle Lodge 756, B.P.O. Elks, the Democratic Club, was chief of the Volunteer Life Guards of Hudson Park, and was a communicant of Blessed Sacrament Church. Mr. Farrell ran for State Assemblyman in 1928.

He formerly had his own law office at the corner of Main Street and Maple Avenue, and was associated, a number of years ago, with the law firm in this city of Dunalp, Otto and McGovern.

Surviving are five sisters, Mrs. Joseph H. Steele, Mrs. Alf Rolfsen, Miss Catherine Farrell, all of New Rochelle, Mrs. Daniel Wiswall of Fairfield, Conn., and Mrs. Mary Schuler of Larchmont, and five brothers, John, Gerald, James T., Edward P. and William Farrell, all of New Rochelle.

MRS. GEORGE H. SMYTH

SCARSDALE—

Mrs. George Hugh Smyth, sixty-eight, of the Chateau Lafayette Apartments, died Sunday night at White Plains Hospital.

Her husband was a founder of the Hitchcock Memorial Church and was its pastor for 38 years until his retirement two years ago.

JOHN K. MYERS

HAWTHORNE—

John Kingford Myers, sixty, of 332 Lakeview Terrace, automobile dealers there for the past 30 years, died yesterday at Northern Westchester Hospital. Mr. Myers was a past commander and a founder of Union Post No. 112, American Legion. He was a past Fire Commissioner of the Hawthorne Fire Company and a past water commissioner.

Deaths

MANACH—Manuel, suddenly on February 11th, 1951 of 55 Woodbine Avenue, Larchmont, N. Y. Beloved husband of Gladys Lory Manach and loving father of Gregory, brother of Mrs. Andrew Goodman, Eugene and George Manach. Reposing at Fox Funeral Home, 91 Post Road, Larchmont, N. Y. Requiem Mass St. Augustine's Church on Wednesday, Feb. 14th at 11 A.M. Interment Havana, Cuba.

MELILLO—Antonio at Greenwich on February 11, 1951. Beloved father of Mrs. John Santucci, Mrs. Emilio Strazza, Mrs. Anthony Iacovcci, Daniel, Jerry, and William. Funeral Wednesday, February 14 from the Frank M. Reilly Funeral Residence at 8:30 A.M. Requiem Mass St. Roch's Church, 9 A.M. Interment St. Mary's Cemetery, Greenwich.

QUINLAN—Sarah J. Widow of William, mother of Frank W. and sister of Ann Lewis and Agnes Saum, on Feb. 11, 1951. Reposing at the George T. Davis Memorial, 14 Le Count Place, New Rochelle. Requiem Mass at St. Augustine's Church, Larchmont, 10 A.M. Thursday.

Card of Thanks

O'NEILL, WILLIAM —

We wish to thank all of our kind friends, neighbors, the Sheriff's Office of Westchester County, the Village of Mamaroneck and all the visiting Police Departments, Volunteer Hose Co. No. 3, American Legion Post 90, Mamaroneck Council Knights of Columbus, Holy Name Society, Mamaroneck Softball League and Mamaroneck All Stars for their many kind expressions of sympathy and condolence during our recent bereavement.

Mrs. William O'Neill
and Mr Joseph O'Neill.

CORRECT OBSERVANCE of the religious rites of every faith.
Silleck & Keech FUNERAL HOME 767 EAST POST RD. PHONE 9-5968 MAMARONECK, N.Y.

Siren Test

(Continued from Page 1)

the general public it was criticized by many people who told the Westchester newspapers that they did not hear the horns.

There were reports that if you were in your home with a radio, washing machine or vacuum turned on, you would not hear the sirens. Some people heard the all clear, only when they went outdoors. Others who were out in their cars reported they did not hear the alarms unless they stopped with the car windows open.

Parkway Police Chief William Slater sent a detail of 35 officers to points scattered from the Bronx to the Putnam line. The reports of these men, now in the hands of Mr. Shaw, indicated spotty effectiveness of the alarms

Pleasantville, Bronxville and Tuckahoe were among the few communities that seemed pleased with the results of the test. In Scarsdale the alarm was barely audible, in Hartsdale it was quiet and in parts of Dobbs Ferry it could not be heard. The results were worse upcounty. White Plains and New Rochelle did not participate due to nondelivery of horns, and Rye City held only a partial test because of lack of air pressure.

Mamaroneck joined the remainder of Westchester County with the exception of New Rochelle and White Plains Saturday in the first tests of the civil Defense air raid warning system.

Sirens were sounded for a red alert at 12:21 P. M. when a teletype message was received from the White Plains Air Raid Warning Center. The white signal was received by teletype at 12:44 P. M. and the all clear was sounded.

Messages from the Town of Mamaroneck on both alerts were recieved at 12:27 and at 12:46 P. M. respectively.

POST ROAD CRASH HURTS 4 PERSONS

Four persons were injured in Larchmont Sunday at 1:13 A. M. as a 1939 sedan driven west on the Boston Post Road by Daniel J. Daley, of 5 Clinton Place, New Rochelle, crashed into the rear of a 1935 sedan operated by Hyman Zager of the Bronx. Zager, who said he had stopped for a red traffic light at Beach Avenue, was also headed west.

Anna Rodriquez of the Bronx, a passenger in Zager's car, suffered an abrasion of the left eye and was treated by a local physician at the scene. Annette Vergas, also of the Bronx and a passenger in the Zager car, complained of an injured back but did not request medical attention.

Y. R. Gippon of 20 Bonnett Avenue, Larchmont, a passenger in Daley's car, was treated for a cut under the chin and Daley for a cut on the forehead. The rear end of Zager's sedan was pushed in and the front end of Daley's car was badly damaged. The Daley auto was towed to a nearby garage.

Three-year-old Bridget O'Grady was treated for shock and a bruised right knee in New Rochelle Hospital Sunday after a station wagon driven by her father, Francis X. O'Grady of 70 McDougal Drive, North White Plains, was struck by a 1938 convertible on Palmer Avenue near Chatsworth Avenue, Larchmont, at 3:50 P. M.

Both O'Grady and Mrs. Marie De Fonce of 204 Battle Avenue, White Plains, driver of the convertible, told Larchmont police an unidentified car in front of O'Grady moved forward on a green light at Chatsworth and then stopped suddenly forcing O'Grady to slam on his brakes to prevent a collision. Mrs. De Fonce's auto crashed into the rear of O'Grady's vehicle. All cars were heading west on Palmer at the time of the accident.

The rear gravel apron of O'Grady's station wagon was damaged and the front grill, right-headlight, both foglights and the right front fender of the De Fonce convertible were damaged.

At 6:30 A. M. a Larchmont Village garbage truck, driven by Frank Serra of 5 Franklin Avenue, New Rochelle, backed into a 1950 sedan parked by its owner, H. W. Grossman, in front of his home at 10 Wakeman Place, Larchmont.

Serra told police he was backing out of Wakeman Place, a dead end street near Larchmont Avenue, when he skidded on a patch of ice, striking and damaging the left side of the Grossman car. The right rear fender of the garbage truck was also damaged.

Scouts

(Continued from Page 1)

named honorary mayor of Larchmont; James McCauley of Troop 8, police chief; Lincoln Stulik of Troop 7, fire chief; and Joseph Miller of Troop 3, village engineer.

A tour of the village departments was conducted by Village Engineer Arthur Richards, fire commissioner George Gibbs and Police Chief William J. Keresey.

A similar tour was made of the Mamaroneck Town offices as Graham Best assumed the duties of the supervisor; Robert Baumgarner served as police chief; Richard Dannay as Fire Chief; and Allen Togut as engineer.

George A. Milliot Jr., a committeeman of Troop Three, Mamaroneck Boy Scouts, was honored Sunday when he received the Bronze Pelican Award, Catholic recognition for a layman's outstanding work and devotion to scouting.

The award was made at St. Patrick's Cathedral in New York City and was presented in the name of Francis Cardinal Spellman.

At the same time seven representatives of Troop Three which is sponsored by Holy Trinity Church received the Altare Dei Award for excellence in Catholic Scouting and for the fulfillment of certain other requirements demanded by the church.

Larchmont Cub Pack 1 had the best junior window display during Scout Week according to James Isbister, Robert Sterling and Leonard Ericson who acted as official judges for this inter-pack competition. The winning Pack is sponsored by the Murray Avenue School Parent-Teacher Association and had its display at the Empire Cleaners on Palmer Avenue, Larchmont.

Separate contests were held among the Cub Packs and Scout Troops to determine the best displays. Scout Troop 4 won in its group as announced at the recent Father and Son Dinner by the same committee of judges.

George Mitchell is chairman of the Cub Pack 1 Committee and E. Michler Bishop is Cub Master. The Den Mothers are Mrs. Jerome Warden and Mrs. Eric Roberts.

Attention commuters! For your convenience to place Daily Times Want Ads call our New York office — MUrray Hill 8-0606.

PRESENTING THE Buckland A new English wallpaper pattern ... in 5 charming color combinations. Samples on request.

W. H. S. Lloyd Co. INC. 16 E. 52nd Street New York 22 Plaza 8-1085
Chicago • Boston • Newark • Beverly Hills

THE SILVER PALM, Scouting's highest honor following the Eagle rank, was awarded Donald Scherwatzky of Mamaroneck Troop 2 last night at the Father and Son Dinner at St. Thomas' Parish House. He also received the Indian Lore Merit Badge after an extensive study of Indian customs and is the fifth Scout in the Siwanoy Council to win it. Mrs. Albert Scherwatzky is shown pinning the Silver Palm Award on her son's shirt. The Court of Honor followed a dinner served by Girl Scouts.
—Photo by Romeo LaBruscaino

2 Eagle Scouts, Silver Palm Top Honors At Annual Dinner

Bailey Livesey and Alvah R. Small, both members of Troop Two, Mamaroneck Boy Scouts, were advanced to Eagle Rank, scouting's highest honor, last night as the Mamaroneck District climaxed the celebration of Boy Scout week with a Father and Son dinner and Court of Honor at St. Thomas's Parish House.

Others signally honored at the Court were Donald Scherwatzky, also of Troop Two, who received an Eagle Silver Palm, and seven scout leaders who were presented veteran scouter awards. These included Everett Houghton and William Glaser, honored for 25 years' service; Carmine Rich, 20 years; Lewis Annis and Perry Andrews, 15 years; and Charles Goliath and Philip Rigano, ten years.

The Court of Honor was won by Troop Four under the leadership of James Vitti, scoutmaster. The Lions Cup for the winning troop was presented by Commissioner William Glaser.

Judge Henry T. Hornidge presented prizes to Troops One and Two for the best window displays exhibited during scout week in various village store windows. Troop One won a cash prize for its Indian scene in Gunn Brothers window and Troop Two won a pen and pencil set for camping scenes in the old Best and Co. building window. The latter prize was offered by Berner's Jewelry.

Philip Wagner, executive of Siwanoy Council, complimented the Mamaroneck District for the increase in boy participation in scouting during the last year during which more than 100 additional boys have been enrolled in the movement. He presented a plaque to Mr. Glaser in recognition of the achievement.

Russell G. Pelton, Mamaroneck Council, vice-president, was master of ceremonies and Alvah R. Small Jr., advancement chairman, presided at the court of honor.

Guests included Mayor Edwin B. Dooley of Mamaroneck, Claude Latimer, village engineer, who represented William H. Johnson, village manager, Charles Julier, and John Saunders.

The dinner preceding the Court of Honor was served by Mamaroneck Girl Scouts under the direction of Mrs. Glaser and Mrs. Howard McMichael.

Scouts advanced during the Court of Honor were:

Second class: Jack and James Baxter, Charles Di Ruzzo, Charles Wendel, John Funicello, John Johnson, George Bates; Peter Previte, Thomas O'Donnell, Michael Corbett, Louis Lopeato, Robert Montgomery, Peter Black, Edward Storey, Jack Szanto, John Elford, James Phillips, George Goodliffe, Douglas Curtin, Stephen Luisi, Robert Norton, Michael Apsell, Paul Gould, Stephen Marcus, Julian Marx, William Sullivan, Roger Lewis, William Wagner, Stephen Flynn, Barry Stern, Keneth Bedenbaugh, Richard and Julius Westfall.

First class: Charles Fleischman, Stanley Messinger, Edward O'Reilly, Edward Houghton, David Munger, Thomas Noon, Joseph Strilowich, William Duarte, Theodore Rindfleisch, Kenneth Ackley, Paul Schopfer, Donald Albert, Martin McNeil, John Nelson, Jack Young, Warren Ficke, John Yannuzzi, Nicholas Perempersi, Richard Horton, Anthony Cardomoni, Felice Peremperi, Rocco Mollicone, David Mancuso, Leonard Nole, Peter Pimentel, Joseph Vitro, James Trifiletti, Joseph Perri and John Peremperi.

Merit badge awards: safety, first aid and woodworking: Joseph Brize, Robert Horton.

First aid and safety: Gabe Stingone, Sherwood McKiever, Vito Sinopoli, Carmine DeLuca, Felice Peremperi, Anthony Mollicone, Kenneth Krezel, William Wrightwick.

Safety: Louis Fraioli, Nick Peremperi, John Peremperi, James Trifiletti, David Mancuso, John Vitro, Anthony, Giovannone, Vito Gareri, Joseph Vitro, Leonard Nole, Rocco Mollicone, Peter Pimentel, Joseph Perri, Anthony Cardomoni, Peter Milliot, Stanley Messinger, Randy Small, Bailey Livesey.

Public health: Warren Ficke, William Harkness, Charles Di Ruzzo, John Pirone, Herbert Birch, Donald Demas, Oscar Birch, Louis Lopreato, James and John Baxter, John Yannuzzi, George Higbee, Marty McNeil, Donald Cheney.

Public health and home repairs: ack Young, Michael Everett.

Pioneering: Michael Everett.

Bird study: Stuart Spence, Randy Small, Bailey Livesey.

Woodworking: Stanley Messinger, Charles Wendel, John Funicello, Edward O'Reilly.

Home repairs: A. Gasparini, Knute Aagaard.

Reading: Stanley Messinger, Francis Hunter, Stewart Park, Frank Pirone.

Civics: James Hurley, Randy Small, Bailey Livesey.

Metal work: Francis Hunter.

Pathfinding: Stewart Park, Kenneth Ackley, William McBride.

Photography: Robert Lambino.

Camping: Bailey Livesey.

Automobiling: Randy Small.

Indian lore: Donald Scherwatzky.

Reptile study: Richard Baiter.

Personal health: Donald Cheney, John Hutchinson, Kenneth Ackley, William Duarte, Robert Farrell.

Music: Joseph Strilowich.

First aid: Edward O'Reilly, Robert Phillips, Thomas Noon, John Hutchinson.

Lifesaving: Bailey Livesey.

Scholarship: Kenneth Ackley.

BOY BITTEN

John Laise, eleven, of 429 Wagner Avenue, was treated at 11:35 A. M. Saturday at the New Rochelle Hospital for a dog bite on his left leg. He told police that the incident occurred about 10:45 A. M. on the Bellows High School grounds and that the bite had been inflicted by an unknown dog. Police scoured the neighborhood but were unable to identify the animal.

MAN CUTS HAND

While picking up a broken glass vase in his home Sunday at 5:10 P. M. Sidney Philip, forty, of 59 Vine Road, Larchmont, punctured his right hand with a long sliver of glass. Mamaroneck Town Police gave him a lift to a nearby physician's office where the wound was treated.

ADVERTISEMENT
NEW MINTS Medically Proven Quickly RID STOMACH of GAS
Do you ever suffer stomach gas, heartburn, from acid indigestion? Get amazing new BiSoDoL Mints for fast relief. Safe, gentle. BiSoDoL® Mints give longer-lasting relief than baking soda—yes, hours of relief. Refreshing, minty flavor sweetens sour mouth, stomach. So relieve heartburn, upset stomach, from too much food, drink, smoking. Sleep all night long when acid indigestion strikes. Carry new BiSoDoL Mints for fast relief—anywhere, anytime. 10¢.

ADVERTISEMENT
FALSE TEETH That Loosen Need Not Embarrass
Many wearers of false teeth have suffered real embarrassment because their plate dropped, slipped or wabbled at just the wrong time. Do not live in fear of this happening to you. Just sprinkle a little FASTEETH, the alkaline (non-acid) powder, on your plates. Holds false teeth more firmly, so they feel more comfortable. Does not sour. Checks "plate odor" (denture breath). Get FASTEETH at any drug store

Russians

(Continued from Page 1)

are "vigorous, numerous and ignorant".

"Russia appears to be moving from strength although its foundations are shaky", he declared. "It is the people who must pay for their ignorance if their country plunges them into a war."

There are two aspects of the Russian pattern in addition to the physical, Mr. Dinsmore stated: the moral and mental aspects. Referring to the moral aspect, he stated that Russia has captured the world "Communism" until it is now defined as a person of any nationality who is loyal to the Russian government. That moral phase of the conflict has been so effective in France and Italy as to endanger their forms of government, he added. The mental war he described as spreading confusion among other peoples: principally China.

Pointing out that the war communiques originate in Moscow, Mr. Dinsmore declared that the China of the Peiping government has nothing to gain in Korea and could well be using their resources to build up their own government.

"Could it be," Mr. Dinsmore asked, "that Russia does not want her junior partners in China to be too strong?"

The Chinese he considers dupes of a Soviet foreign policy "that means only ruin for them."

Mr. Dinsmore spoke against the recognition by the United States of the Peiping government, stating that we would be "buying a pig in a poke." To recognize the government which is killing our soldiers in Korea he termed "a step toward dishonor and surrender."

He stressed the fact that Russia has a stake both in Europe and Asia and stated that any war Russia wages will be on two fronts.

If there is hope for the future, he stated, it is in the awakening of the Russian people. "If it could be brought home to them that their government has lost the sympathy of the world, there might be some hope," he concluded, "but the government keeps them in ignorance."

Mr. Dinsmore was introduced by Ivan Flood, a member of the Program Committee. William F. MacDonald Jr., chairman, presented Mayor Edwin B. Dooley. A musical program was presented by Sol Nemkov, violinist, accompanied by Miss Suzanne Dufault. The Forum followed a candlelight supper served by the Wesleyan Service Guild.

PERMANENT LICENSE SOUGHT

ALBANY, (AP)—A legislative committee recommended today that the State issue permanent automobile license plates at an estimated saving of $300,000 a year.

Glass Door Hits Model; Sues Bank for $275,000

NEW YORK, (AP)—A pretty model who said she came out second best in an encounter with a glass door has sued the Pennsylvania Exchange Bank for $275,000.

Royal Whitaker, twenty, said yesterday in a suit filed in Supreme Court that the bank's door was so highly polished that she did not see it.

The result, she said, was a broken nose, a pair of black eyes subsequent dizzy spells, and general damage to her career.

Gunshot

(Continued from Page 1)

ring the gun pointed toward the floor. Miss Sack was about 11 feet away with her back to him when he pulled the trigger, Gundy continued, and some of the powder and wadding struck Miss Sack in the leg.

After the wound was washed and bound the four young people danced for about an hour until George's parents, Mr. and Mrs. Edward Gundy arrived about 1 A. M., and George obtained permission to drive his companions home.

The next day at 1 P. M. Miss Sack reported to a local physician's office for treatment. There were about 250 to 300 shots of black powder imbedded in the calf of her left leg covering an area of three inches by eight inches. Miss Sack was released and advised to return for further treatment.

Young Gundy told police he purchased a .177 caliber air pistol from a Toronto, Canada, friend for $5 during the Christmas holidays. Last Thursday, he stated, he traded it for the old muzzle loader at the Numrich Gun Shop on Halstead Avenue in Mamaroneck.

62 FIRMS CHARTERED

ALBANY—A total of 62 stock corporations, 46 with stock of no par value, were incorporated in Westchester County in January, according to a report issued here today by Secretary of State Thomas J. Curran. The total capitalization of the 16 listing par value was $413,000.

SEE YOUR EYE PHYSICIAN
OPTICAL Rx FILLED EXACTLY
W. J. KUHN OPTICIAN 138 MAMARONECK AVE.
TEL. MAM. 1313 MAMARONECK, N. Y.

Firemen

(Continued from Page 1)

of Mr. Gibbs as Fire Commisioner and stated that "with such leadership as his there is no need in the village for a Board of Fire Commissioners".

Capt. Taylor expressed his appreciation for the splendid attendance and declared that the company has the best membership in the department. "We are but a young company," he said, "but give us a job, and the job will be done, and done well."

After Capt. Taylor introduced the members of the company, he presented Capt. Guinney with the gold watch, and a pocket cigaret lighter to John Tynan, a member of the paid personnel, who also operates the company apparatus.

Following the presentations, music for dancing was supplied by the Old Forge Music Makers.

Capt. Taylor announced that a meeting of the company will be held in the company room in the Municipal Building at 8 P. M. tomorrow.

Telegrams and letters were received from Police Chief William Keresey, Michael Gibbs, Mayor Walter B. C. Washburn and Lt. Osbourne G. Smith Jr.

CHEST COLDS

To relieve distress rub on comforting ... VICKS VAPORUB

IN LARCHMONT IT'S SOUNDVIEW MOTORS, Inc. 151 BOSTON ROAD for WILLYS SALES and SERVICE

GENUINE WILLYS PARTS
FACTORY METHODS

Today's Biggest Laundry Value!
Fluff Dry!

ALL THE HEAVY IRONING DONE FOR YOU!
Everything else returned dry and folded most of it ready to use!
7 pounds $1.56 Plus ½c for each additional pound
Shirts . . . 14c
MAMARONECK INDIVIDUAL LAUNDRY
Carry Your Bundle to 901 Mamaroneck Ave. and Save 15%
or
Telephone MAmaroneck 9-2840 For Our Route Man to call

THE CISCO KID BY JOSE SALINAS and ROD REED

Three Skippers In Tight Battle For Mid-Winter Dinghy Title

Romagna Cops Holiday Event After DeCoppet Wins Sunday

Breaking the monopoly which Larchmont Yacht Club's "Big-Four" of Winter dinghy racing have held since the start of the current campaign, Vic Romagna sailed his sleek Dinghy "Jenny IV" through yesterday's holiday regatta to a winning total of 108 points. Every previous racing program, including the one captured by defending titlist Bobby DeCoppet on Sunday, had gone to one of the major title contenders, who are Art Knapp, Corny Shields, DeCoppet and Jack Sutphen. With Shields, Knapp and DeCoppet bunched in a close battle for honors in the Mid-Winter series, next Sunday's final regatta will determine the championship.

On Sunday DeCoppet gave a masterful skippering performance in piling up 175 out of a possible 180 points to stay in the title-chase. Sailing his Zotom with wife Gladys as crew, Bobby copped three races in succession after finishing third twice to shade Knapp by four points in the final tabulation. Knapp had won the previous two regattas, while the defending series and season champion had not prevailed in any program prior to Sunday's although ranking runner-up twice.

Behind Knapp's Agony in the Sabbath regatta was Corny Shields, who piloted his Dainty to the front of the pack once and wound up with 169 markers. Sutphen, who had his nine-year old son, John, as crew for the first time, picked up 156 points after taking the first race when the breeze was light from the southeast. The fleet of 22 had a short wait before a fresh southerly came which held up for the rest of the afternoon.

Although Romagna forged to the front of yesterday's fleet with a six-point edge, the three vet skippers were just a bit off the pace — DeCoppet nabbing 102, Knapp 101 and Shields an even 100.

Fleet Sidelines

Romagna's victory was a proper celebration of his ascension to fatherhood — Mrs. Romagna having given birth to a daughter on Saturday. . . Vic's crew was young Geoff Stokes, who performed before his mother and dad, race committeeman Bill Stokes, for the first time. The Stokes were aboard the temporary committee-boat "Little Scorpion's Club.". . . Shields captured three of the contests yesterday with young Pat O'Neal aboard. He hit the committee boat at the start of the first race and was obliged to withdraw, thus costing him a chance to end up in second place on the day. . . On Sunday, two guest skippers turned in good performances. Alfie Keeshan piloted J. Burr Jenkins' Jigger, earned fifth position with 153 markers. Jenkins, recently hospitalized, looked on from the clubhouse. The other "visitor" was Commodore Joseph Monetti of Manhasset Bay Y.C., who took the tiller of Robert Heinl's Sea Deuce and placed seventh, five points back of Titanic, captained by another new dad Howie Walden. . . Mrs. Jean Sutphen sailed with Miss Peg Hornidge in Sam Sutter's Two Below since her son was crewing with his father. The all-girl crew could only tie for 15th.

The two-days summary:

SUNDAY RESULTS

Boat and Owner	Points
Zotom, R. F. de Coppet	176
Agony, Arthur Knapp Jr.	171
Dainty, Cornelius Shields	169
Rum Dum, J. S. Sutphen	156
Jigger, J. Burr Jenkins	153
Titanic, H. T. Walden Jr.	131
Sea Deuce, Robert Heinl	126
Jenny IV, Victor Romagna	124
Yen Too, Robert Wolfe	119
Pippin, W. H. Combs Jr.	114
No Do, A. C. Wullschleger Jr.	113
Frenzy, C. L. Farrand Jr.	111
Nutmeg, Mac Vicker Snow	111
Consternation, J. T. Parrett	107
Flapper, David Koepper	103
Two Below, Samuel Sutter	103
Sniffly, O. W. Donaldson	96
Scat, Thomas MacNiven	88
Deep Freeze, Jack Eaton	76
Cobra, W. Hubbard and H. Eagle	67
Splinter, Fred Hahnel	47
Shiver, Jack Fisher	10

YESTERDAY'S RESULTS

Boat and Owner	Points
Jenny IV, Victor Romagna	108
Zotom, R. F. de Coppet	102
Agony, Arthur Knapp Jr.	101
Dainty, Cornelius Shields	100
Rum Dum, J. S. Sutphen	94
Titanic, H. T. Walden Jr.	91
Sniffly II, O. W. Donaldson	79
Deep Freeze, Jack Eaton	71
Scat, Thomas MacNiven	66
Frenzq, C. L. Farrand Jr.	62
Consternation, J. T. Parrett	62
No Do, A. C. Wullschleger Jr.	58
Nutmeg, Mac Vicker Snow	57
Yen Too, Robert Wolfe	54
High Kreusen, W. H. Combs Jr.	54
Vampire, W. H. Speller	13

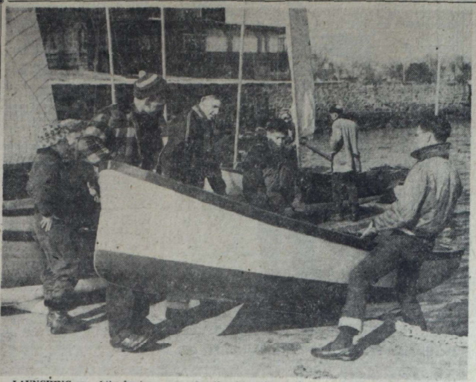

LAUNCHING one of the frostbite dinghy racers prior to yesterday's holiday regatta at Larchmont Yacht Club are members of the LYC's service crew. On the far side of the craft are (left to right) Dick Kurts, Dave O'Dwyer and Jim Burroughs, while steadying the frostbite racer in the foreground is Doug MacDonald. The west wing of the clubhouse can be seen in the background, behind the flapping of sails of boats that are ready for the day's racing regatta — Staff Photo

CONOVER YACHT IN MIAMI RACE

MIAMI, Fla. (AP)—Seventeen sailing yachts, ranging from the majestic 72-foot Ticonderoga to the trim 32-foot Larry, point their bows into the Atlantic this afternoon for the 184-mile Miami to Nassau, Bahamas, race.

A spanking 15 to 18 mile an hour east to northeast breeze and fair skies have been forecast for the 13th annual deep sea test for vessels and skippers.

Two former winners, Revenoc skippered by Harvey Conover of Larchmont, N. Y., and Ciclon owned by Alfonso Gomez-Mena of Havana, Cuba, head the fleet of ocean-going yachts.

Ticonderoga, owned by Allen Carlisle of Miami but chartered by Charles Granville of Wilton Conn., is the scratch boat in the handicap test and all time allowances are computed on the 72-foot ketch's speed. The craft holds the elapsed time record of 19 hours, 36 minutes, 30 seconds set in 1940.

Conover won the Miami - Nassau race in 1947 and Gomez-Mena captured the trophy in 1948. For the first time in several seasons Blitzen, owned by Murray Knapp of Detroit, Mich., will not be among the competitors. Knapp won the test two consecutive years—1949 and 1950.

Craft of 40 to 60 feet in length are Class A: yachts of 40 feet or less are Class B.

Panther Hoop Squad Set To Rip Up Cards; Roosevelt At MHS

While Bellows is getting in the right frame of mind to tear up the Blessed Sacrament Cards tonight, Mamaroneck High's battered cage Tigers will be at home looking down the muzzle of the Roosevelt court guns that shelled Yonkers out of the unbeaten class. The sagging MHS forces are expected to take their ninth lathering in 11 tilts this season while Jack Hasley's Panthers figure to be a little too polished for Sacrament to handle.

Bellows slammed a 62-37 tally down the throats of the Cards when the teams met last December but, though beaten several times, Sacrament can be tough on occasions. Just two weeks ago New Rochelle lads rose up and surprised Harrison, 47-37, and they have a two-game win skein going at the present time that neither Coach Ralph Friedgen nor his cagers are anxious to have snapped. The last time out Sacrament trimmed weak Salesian, 44-33.

The Panther-Card fray is booked for the huge Iona College gym and there actually is no reason why the Rye Neck quintet should not repeat. Sacrament has no pronounced height and what they do have didn't look very formidable two months ago. Bill Orman, Jack Murray and Tom McEvoy are the main Sacrament sparks and, under ordinary circumstances, none of them compare with Ed Petrie, Ken Dellner, Frank Pokorny and the rest of the rising Panther pack.

Woe In Tigerland

Mamaroneck is having another of those dreary cage seasons that have become so numerous in Tigertown that they are anticipated. In being humbled by a White Plains quintet that was far from good itself, the Orange and Black reached their seasonal low ebb and to date they have been skinned eight times as compared to two wins against extremely weak teams.

In Roosevelt, there is no relief in sight for the Tigers. Roosevelt is improving rapidly as evidenced by the 48-47 thrilling win over Les Beck's Yonkers squad. Coach Joe Seidell's unit has captured seven of 10 tries, losing only to the Plainsmen, New Rochelle, Gorton, all early in the campaign. Their offensive strength comes from Ralph Blasewitz, a driving-type ball player, center Bill Firstenberg, and forward Jerry Fishman.

Thus, unless Mamaroneck comes up with a brand of ball about 100 per cent better than has been displayed of late, tomorrow's report will probably list a split for the local scholastic hoop scene

WOULD BUILD SKI TRAILS

ALBANY, (AP) — The Assembly received today a Senate-approved bill to permit the state to build ski trail at Lake George and to charge fees for their use.

Local Women Annex Laurels As County Pin Tourney Opens

PORT CHESTER—

Records weren't even shaken over the weekend as 48 teams competed at OPG alleys here in opening phase of the Westchester Woman's Bowling Association's fifth annual championship tournament. Team competition occupied the first two days and will highlight next week's program, with doubles and singles events scheduled for the following weekend.

Mamaronettes of Mamaroneck captained by Desca Van Hensen, went to the head of the class in the five-woman bowling, rolling a 2,373 which grew to 2,907 with addition of a 534-pin handicap. The 2,373, however, was far below the high mark of 2,445 posted last year by the Westchester Rec Five of Port Chester when tourney officials decided to figure titles by gross numbers.

Minus handicaps, the teams lined up with Mamaronettes on top with 2,373, trailed by Bramley's, 2,367; Supremes of New Rochelle, 2,327; Rogers of New Rochelle, 2,287; Hills of Mount Vernon, 2,269, and White's of Bronxville, 2,227.

Doris Robinson of Bramley's assumed lead in individual three-game figuring with 212-183-177—572, and her first game was tops for single-game performances. Rusann's of Port Chester led teams in high single game with 815-195—1,010.

DOUBLE FEATURE IN CENTER RING

WHITE PLAINS—

Irish Billy Murphy, Brooklyn lightweight clashes with Luis Ramos of Puerto Rico and Roman Alvarez, veteran welterweight of New York City trades punches with Andy Viserto of the Bronx, in two feature eight-round bouts tonight at the County Center.

Murphy looked impressive in a recent Garden bout when he knocked out Joey Scarlota. The Brooklyn youngster faces an experienced foe in the rugged Ramos, who has held his own against Sandy Saddler and Willie Pep.

Alvarez, who has been out of ring action for about 18 months, has picked no easy one for his initial comeback start. Viserto is considered one of the best action fighters in the ring today and proved it by two recent Garden brawls against Joey Atria and Sammy Guiliani.

A special bout of six rounds will bring together Johnny Lombardo from Mount Carmel, Pa., and Pete Adams, Newark, N. J. middleweight.

Three four-rounders will pit Jimmy Sullivan of Boston, Mass., vs. Mickey Zezza of the Bronx; Vinnie Vingo of the Bronx vs. Johnny Hogan of New York City.

MRC Defeats Beaver Squad

Beaver Rifle Club became the latest victim of the undefeated Mamaroneck Rifle Club team when the locals chalked up a decisive 1152-1080 triumph last night at the Bartow Station Range in the Bronx.

Mamaroneck's Aimin' Otto Kolb turned in a 244 card to once again spark a MRC victory while Rudy Heiland posted a runner-up 241. Beres Proctor took the third spot on a 231 and Art Weiler hit the targets for 227 points. Kolb gained the number one spot by hitting perfect scores in the prone and kneeling shots, dropped only one in the sitting position and then banged out 95 of a possible 100 in the difficult off-hand firing. Heiland went into the off-hand section tied with Kolb but was able to get 93.

Best of the losing team members was Pat Sanzari at 226 and the rest of the Beaver high-five ranked between 2-10 and 220.

Mamaroneck meets the Sycamore Club's riflers next Monday night at the Mount Vernon Range.

Basketball

SCHOLASTIC

Yesterday

Concordia Prep 49, Hackley 47

Mt. St. Michael 55, Rice 45.

Temple Israel Maintains Pace In Church Basketball League

Temple Israel maintained its pace in the YMCA-Kiwanis Church Basketball League by beating First Presbyterian, 45-22, Saturday at the Huguenot YMCA. Nunes led Temple with 15 points. It was the 10th victory in 11 games for Temple.

Second-place First Methodist turned back Trinity Episcopal, 41-30, although Proudian of the losers was high scorer with 16 points. First Methodist has lost two of 11 games. Behind the two top teams, four teams are tied for third place.

Larchmont Avenue Presbyterian downed Salem Baptist, 30-24, with O'Brien getting 16 points.

St. Luke's Lutheran defeated Holy Trinity, 41-24, behind a 25-point barrage by Skillen.

North Avenue Presbyterian stopped St. John's Methodist, 38-24, led by Jolley with 13 points.

St. Augustine had no trouble with Larchmont Temple, 39-13, as Murphy tallied 16 points. The scoring:

Temple	G	F	P	1st Presby	G	F	P
Rosenthal	1	0	2	Benedetto	2	1	5
Hirsch	6	2	14	Duane	0	0	0
Frierich	1	0	2	Carino	6	1	13
Nunes	7	1	15	Hendrie	0	0	0
Freidlander	2	0	4	Forbes	0	0	5
Siegal	2	0	4	Greene	1	0	2
Mank	1	0	2	Channell	1	0	2
Gilman	1	0	2				
Totals	21	3	45	Totals	10	2	22

1st Meth.	G	F	P	Trinity	G	F	P
A. Sargent	4	1	9	Bergendorf	0	0	0
Engstrom	2	0	4	Proudian	6	4	16
Johns	1	0	2	Stock	0	0	0
Thomas	0	0	0	Considine	2	8	12
Bush	1	6	8	McNealy	0	1	1
P. Sargent	0	0	0	Solomene	0	1	1
R. Haigh	2	0	4				
Low	1	0	2				
H. Haigh	3	0	6				
Sugaraha	3	0	6				
Totals	17	7	41	Totals	8	14	30

Larchmont	G	F	P	Salem	G	F	P
O'Brien	8	0	16	Rasmussen	1	0	2
Kurtz	2	4	8	Parkinson	0	0	0
Savage	0	0	0	Colvin	5	1	11
Dickerman	0	1	1	Reinke	0	0	0
Heed	1	0	2	Westervelt	0	0	0
Mitten	0	0	0	Dooley	2	0	4
Doscher	0	0	0	Kantro	0	0	0
Burkhart	0	0	0	Meyer	1	2	4
Burroughs	1	1	3	Haskell	0	0	0
				Healey	0	3	3
Totals	12	6	30	Totals	9	6	24

St. Luke's	G	F	P	Holy Trinity	G	F	P
Wisseman	1	0	2	Burke	6	0	12
Skillen	10	5	25	Skadburg	1	0	2
Schnizler	2	2	6	Doyle	1	1	3
Kilthau	0	0	0	Bokhart	0	0	0
Gietz	1	0	2	Holmsten	2	1	5
Scharr	2	2	6	Steng	0	0	0
				Rossburg	0	1	1
				Lachman	0	1	1
Totals	16	9	41	Totals	10	4	24

N.A.P.S.	G	F	P	St. John's	G	F	P
Ziteg	1	0	2	Wong	1	0	2
Jolley	5	3	13	Doane	6	0	12
Utter	4	3	11	Johnson	2	3	7
Atkins	3	1	7	Wendt	0	0	0
Langdon	1	1	3	Kennedy	1	1	3
Zauner	1	0	2	Eckart	0	0	0
Totals	15	8	38	Totals	4	4	24

St. Augustine	G	F	P	Larchmont	G	F	P
Murphy	7	2	16	Goodkind	2	1	5
Forsman	0	0	0	Vandervelt	1	0	2
Carroll	2	0	4	Stevenson	0	0	0
McLoughlin	5	3	13	Goldsmith	0	2	2
Dillon	1	0	2	Shore	0	0	0
Purcell	2	0	4	Wyler	1	0	2
				Garlock	1	0	2
Totals	17	5	39	Totals	5	3	13

Seton Hall Cage Five Trips Villanova Quintet

Seton Hall licked Villanova College, 71-54, in a televised basketball game at South Orange, N. J., last night, giving the visiting Wildcats their second defeat in 21 games.

Dave Latimer of New Rochelle tallied nine points for Seton Hall, while Larry Hennesey of the same city scored 12 for Villanova. The Pirates were leading at the half, 33-30, and went wild in the second half.

Forty-Niners Outlast AIE Cage Unit, 37-31

With every man in the lineup forging his way into the scoring column, the Forty-Niners carved out a 37-31 basketball verdict over the Alpha Iota Epsilon quintet in a weekend cage battle.

Migliaccio of the losers was out front of all scorers ith 12 tallies while Ryan sparked the Niners with an even 10. The game was settled on shooting efficiency from the floor as the Forty-Niners dumped 15 goals through the net to their opponents' 12 and matched the AIE's seven free-throw counters.

Sports Calendar

TODAY

Basketball

F. E. Bellows vs Blessed Sacrament, at Iona College gym, New Rochelle, 7:30 PM.

Mamaroneck vs Roosevelt, at Yonkers, 3:30 PM.

Stepinac vs Mount St. Michael's, at MSM, Bronx, 3:30 PM.

Gorton at Davis, Yonkers at New Rochelle, White Plains at Port Chester (all WIAA games).

Bowling

Daily Times matches, Larchmont Rec, 8:30 PM.

Friendly Village ladies matches, Mamaroneck Rec, 8 PM.

Swimming

Mamaroneck High vs Peekskill High, at Huguenot Y Pool, 4 PM.

TOMORROW

Basketball

Senior Rec games: Yellow Jackets vs Sportsmen, Larchmont, Aces vs Century Club, Heathcotes vs Jokers, first game at 7:15 PM.

Cyclones Cop Close One In Jr. Rec Slate

In the tightest Junior Rec basketball tussle at Mamaroneck Avenue School last night the contending Cyclones nipped the Royals, 34-33 while the Lucky Seven garnered an 18-14 verdict and the Strawberry Five notched a 30-21 win in the other contests on the triple-header program.

Leading point-getter in the first fray was Carter of the Cyclones who poured in 15, as compared to 12 for Spellman of the Shaded Royals. Bianca, another Royal, tallied 11 and Bizzard hit for 10 of the Cyclones markers.

Calvini of the Strawberry Five became the night's top tallyman when he tossed 18 of his team's points through the cords, netting nine of the 14 goals dunked by the Strawberry quintet.

The box scores:

Cyclones	G	F	P	Royals	G	F	P
Marshall	3	1	7	Spellman	5	2	12
Green	1	0	2	Adamo	3	0	6
Walker	0	0	0	Bianca	5	1	11
Carter	7	1	15	Huaeca	0	0	0
Bizzard	5	0	10	Oel	2	0	4
Fleming	0	0	0				
Lee	0	0	0				
Holland	0	0	0				
Totals	16	2	34	Totals	15	3	33

Beavers	G	F	P	Lucky "7"	G	F	P
Datino	1	0	2	Rose	3	0	6
Carducci	2	0	4	Banjo	3	0	6
Taylor	1	1	3	Bianco	2	0	4
Calasacco	1	1	3	Orsino	1	0	2
Rigano	0	2	2				
Totals	5	4	14	Totals	9	0	18

Raiders	G	F	P	Strawberry "5"	G	F	P
Donofrio	1	0	2				
R Nolletti	3	0	6	Capalbo	0	0	0
Schor	2	0	4	DiPalco	0	0	0
V Nolletti	3	1	7	Ruzza	3	1	7
Zimmerman	1	0	2	Praioli	0	1	1
				Calvini	9	0	18
				Petrucci	2	0	4
Totals	10	1	21	Totals	14	2	30

Trotters Trip Comets In Local Court Clash

The Globetrotters got off to a fast start and stayed out front all the way in outlasting the Comets, 38-31 late last week at Murray Avenue School Gym. Although the winners established superiority on field goals, the Comets could have won the game at the foul line. They converted only four of 16 while the Trotters meshed two of four.

Peterson of the Trotters was top pointman with 15 while DeBartolo meshed 12 and Phillips chipped in with 11. That trio accounted for all of the Trotter markers while the Comets were paced by Shimkin's 10 and nine from Braddock.

Boxing

By The Associated Press

Paris—Laurent Dauthuille, 161½, France, stopped Jean Walzack, 155, France, 8.

PROVIDENCE, R. I.—Irish Bob Murphy, 172¾, San Diego, Calif., stopped Billy Brown, 168 1-3, Hartford, Conn., 5.

BALTIMORE—Jimmy Bivins, 180, Cleveland, outpointed Ted Lowry, 182, New Haven, Conn., 10.

HOLYOKE, Mass.—Otis Graham, 159½, Philadelphia, knocked out Carmine Vitale, 160, Newark, N. J., 4.

DEADLOCK FOR FIRST IN BOWLETTE LEAGUE

Bowlette League shutouts were racked up by the Palmers and Feed Bags during last night's alley tilts at the Mamaroneck Rec as the local ladies went through holiday matches. The pair of 2-1 decisions went in favor of the Realettes and Morticians, the latter missing a shutout in the final game by four pins.

Series glory went to F. Young of the Feed Bags who socked 523 timbers off their moorings, while Dot Guad battered 511, C. Van Heusen 510, Midge Lorenzen 506 and Flora Lanza an even 500. Annexing the laurels for the best single game was Herbert of the Realettes who missed a 200 game by exactly one maple, and edged out Van Heusen for top honors by the same margin.

As a result of their sweep last night, the Palmers vaulted into a tie for first place with the idle Bowlettes, the loop's first deadlock in months.

The scores:

Regirls (0)				Feed Bags (3)			
Lock	147	130	131	Mulligan	110	146	161
Hilton	114	156	172	Finger	122	152	170
Hubbard	129	125	136	Lorenzen	160	163	183
Heise	168	124	146	Young	164	173	186
Cramond	123	138	138	Blind	132	132	132
Totals	681	673	723	Totals	688	766	832

Realettes (2)				Pioneers (1)			
Pfeiffer	156	135	133	Fasolo	152	177	143
Herbert	121	159	199	Cowing	128	147	117
Rehg	142	121	139	Jones	160	145	161
Kilmer	162	148	154	McC'fery	126	133	150
For'nato	165	129	130	F'simons	141	127	132
Totals	746	692	755	Totals	707	729	703

Morticians (2)				Jewelers (1)			
Valle	164	166	162	Patone	138	130	169
Morgan	132	124	161	Wrede	129	143	133
Hayes	132	174	160	Lerza	136	163	164
Guad	151	189	171	Leone	150	129	159
Ruch	136	126	123	Radcliffe	125	156	155
Totals	715	779	777	Totals	678	721	780

Palmers (3)				Keyboards (0)			
Goetze	134	123	137	Librande	122	141	85
Russo	160	141	139	Roche	158	138	132
DiRollo	114	118	125	Giorgio	106	102	139
Kent	154	182	141	Foster	137	160	110
Lanza	165	175	160	Van H'en	163	198	149
Totals	727	739	702	Totals	686	739	615

Dunagrees Take Sweep In Junior Pin Action

Blanked a week before when only two of their men were available for a match, the Dungarees turned on a bowling shutout heat of their own Saturday in sweeping three from the No. 1 Luckies at the Mamaroneck Rec.

High individual single of 162 was posted by Rose of the losing alley unit while Holton of the Dungarees demolished 436 timbers for top series. Rose was just one pin off that pace with Lemon of the winners ranking third.

NEWSCASTS
of the
WESTCHESTER DAILY PAPERS
Over Station
WFAS
AND WFAS FM
AM 1230 on your dial
FM 103.9 mc.
In The Morning At
7:45 - 8:55 - 9:55
10:55 - 11:55
In The Afternoon At
12:45 - 1:55 - 2:55
3:55 - 4:45 - 5:55

Check Allstate's LOW Rates on Auto Insurance

In most cases New York State motorists find Allstate's low rates substantially less than those of other prominent insurance companies.

Allstate is Nationally Famous for
- Bigger-value features
- Fast, fair claim settlements—no red tape
- Specialization in automobile insurance
- Easy payment plan

Ask about Econo-Rate Auto Financing Plan.

See or phone the Allstate Agent in your Sears store.

NEW ROCHELLE, NEW YORK
374 Main Street, N. R. 6-5803.
WHITE PLAINS
200 East Post Rd. W. P. 9-1181.
YONKERS
41 Main Street, Yonkers 3-6664.
MT. VERNON, NEW YORK
175 Gramatan Ave., M. V. 8-1709.
Or at the Regional Office
71 W. 23rd St., New York City, ORegon 5-1600.

You're in Good Hands with
ALLSTATE INSURANCE COMPANY
Specialists in Automobile Insurance
A wholly-owned subsidiary of Sears, Roebuck and Co., with assets and liabilities distinct and separate from the parent company. Home Office: Chicago.

3 BIG GOALS AHEAD!

No Other Whiskey... ONLY FLEISCHMANN'S GIVES YOU THE

1. CHOICE QUALITY
2. 90 PROOF
3. WINNING PRICE
$3.85 4/5 QT.
$2.42 PT.

BLENDED WHISKEY · 90 PROOF · 65% GRAIN NEUTRAL SPIRITS
THE FLEISCHMANN DISTILLING CORPORATION, PEEKSKILL, N. Y.

By Len Kleis

Bellows Crushes Cards, 69-34; MHS Blows Big Lead, Bows 72-66

Panthers Rack Up Number 9 As Petrie Pumps 28 Points

Bellows dumped Blessed Sacrament off the deep end last night, pulverizing the Cards, *69-34* before a slim crowd at Iona College Gym to rack up their peak point production of the campaign. It was the ninth success — and their easiest — for the Panthers, who now point toward their important league skirmish at Harrison Friday night.

Last night's encounter was one that Bellows coach Jack Hasley wanted sealed up early, although he was ever conscious of Sacrament's upset potential. The Panther skipper *started his deluxe* cager Eddie "Nick" Petrie despite a very recent case of pinkeye, and had Ken Dellner in the bucket, though he too had just jumped off the sick list. Petrie wasted no time in ruining any *dreams the Cards had of aveng*ing their 63-27 setback at the hands of Bellows last December. When the first period was over the pride of Rye Neck had flipped six goals on seven shots for 12 personal points and the *Bellions were riding the crest of* an 18-8 bulge. The halftime tally was 36-18 and the gap widened still further as the tilt progressed.

When the contest — to use a term loosely—was over, the Panther Pistol had 28 markers to his *credit, Frank Pokorny owned* 16 and Dellner, who was rested after doing a good job in the first half, wound up with 10. Petrie's season tally-total is now 301, a bit more than 25 per outing, and he is rapidly bearing down on his 1950 record of 326 points.

Cards In Wrong Gym

Sacrament was outclassed almost from the start, and at no time were they able to keep the ball moving swiftly enough to penetrate the Bellows zone. The Cards found the hoop for only 12 goals out of 48 field shots while Bellows, having a fairly good night, looped 29 on 59 tosses for *a 49 per cent average. That's as* good as even perfectionist Hasley can expect out of his charges.

A jump shot and drive-in gave Petrie two goals after Dellner's foul for a 5-0 Bellows margin before Lou Tedeschi broke the ice *for the Cards.* Three minutes later Pokorny dropped a jump-shot through the net and Petrie jumped two sets from the side to establish a 12-3 lead. Sacrament only broke in at long intravals with goals and, when Dellner and Pe*trie poured jump shots from the* keyhole area, the Bellions were riding high, 18-8.

After slashing in for a backhanded layup at the very outset of the second canto, the Rye Neck quintet's ace went into a play*making mood for a while until* he hit with a tap-in and short set and Angie Evangelista teamed with Poorny to handle most of the tallying the rest of the third session, which ended with the Panthers curising along, 51-52.

Sacrament operated minus the services of its best playmaker, Jack Murray, who is sidelined with an injury . . . Petrie's 13 field goals came after only 24 attempts at the rim . . . Sacrament Coach Ralph Friendgen, burdened with *four major coaching assignments,* stood up under the landslide very well.

The box scores:

Bellows	G	F	P	Sacrament	G	F	P
Petrie	13	2	28	Hendrie	2	3	7
Porkorny	8	0	16	Ennis	2	3	7
Dellner	3	4	10	T. McEvoy	3	1	7
Evangelista	2	1	5	Tedeschi	3	0	6
Paillace	2	0	4	Orman	1	2	4
Costa	1	1	3	Karvoski	1	0	2
Fischer	0	2	2	Searing	0	1	1
Wellman	0	1	1	DeMott	0	0	0
Cummings	0	0	0	R. McEvoy	0	0	0
Ricci	0	0	0	Gleeson	0	0	0
Totals	29	11	69	Totals	12	10	34

Score by Periods

Bellows	18	36	51	69—69
Sacrament	8	18	24	34—34

Bellows JV	G	F	P	S'c'ment JV	G	F	P
Benson	1	3	5	Duffley	1	0	2
J. Hasley	2	1	5	Bianca	1	0	2
Sudol	1	2	4	Kann	0	1	1
McNiven	2	0	4	Harracz	0	1	1
Skehan	2	0	4	Iannarelli	0	0	0
Koch	1	2	4	McCarthy	0	0	0
Palmer	1	0	2	Gorman	0	0	0
Reilling	1	0	2	Pawl	0	0	0
Hilpl	0	0	0	Shortt	0	0	0
Lienotti	0	0	0	Fay	0	0	0
Judd	0	0	0	McDonnell	0	0	0
Totals	11	8	30	Totals	2	2	6

Score by Periods

Bellows JV	9	14	24	30—30
Sacrament JV	2	2	5	6—6

Turn your "don't wants" into quick cash thru a Daily Times Want Ad. Call MA 9-2100.

MHS POOL SQUAD RIPS PEEKSKILL BY 54-12 SCORE

Letting only six of a possible 6[illegible] points slip away, Mamaroneck High School's thus far unstopped swimming team churned up the Huguenot YMCA Pool water yesterday for a landslide 54-12 victory over a weak Peekskill HS team. The victory was the fourth in succession for the Hilltop natators, who will face their first major test next Monday at Peekskill Military Academy.

Mamaroneck had five winners in six of the individual events and, with the outcome never in doubt, Coach Bob Hanna used the *meet to experiment with his mat*erial. Charley Trefzger, Leo Van Dijk, Ronnie Hopps, Johnny Glover and Pete Goldsmith waltzed off with the five-point berths while both Orange relay units sped to leisurely triumphs. Peekskill's *lone win came in the 50-yard free*style when Ray Ianarelli led the four-man field home. He personally accounted for two-thirds of his squad's tallies.

Jim Savage earned a pair of seconds for the victorious mermen *while Goldsmith, Bob Deeves and* Tom Moorhead contributed runner-up points to their team's total. Hopps, Dave Meadow and John Peatman were on the medley relay combine while Glover, Trefzer, Van Dijk and Kurts were tried as freestyle foursome. Their time, just as in most other races, was unspectacular and was attributed to the lack of stern com*petition.*

The summary:

50-Yard Freestyle — 1. Ianarelli (P), 2. J. Savage (M), 3. Peatman (M). Time —:27.2.

100-Yard Breast Stroke — 1. Goldsmith (M), 2. Moorhead (M), 3. Dale (P). Time —1:18.9.

200-Yard Freestyle — 1. Terfzger (M), 2. Deeves (M), 3. Harvard (P), Time—2:27.

100-Yard Back Stroke — 1. Hopps (M), 2. J. Savage (M), 3. Kennedy (P). Time —1:20.

100-Yard Freestyle — 1. Van Dijk (M), 2. Ianarelli (P), 3. Kurts (M). Time—:59.3.

Individual Medley — 1. Glover (M), 2. Goldsmith (M), 3. Tuttle (P). Time—1:45.

150 Yard Medley Relay — Won by Mamaroneck (Hopps, Meadow, Peatman). Time — 1:41.4.

200-Yard Freestyle Relay — Won by Mamaroneck (Glover, Trefzger, Van Dijk, Kurts) Time — 1:51.1.

YANKEE PITCHER Vic Raschi of Conesus, N. Y., signs his contract with general manager George Weiss at the Yankees' New York offices for approximately $30,000, an increase of $5,000 over last year. The steady hurler won 21 games in 1950, losing eight. *—Associated Press Wirephoto*

Puerto Ricans Shine In Center Ring Show

By GUIDO CRIBARI
WHITE PLAINS—

A ring show devoid of the spectacular but interesting enough, nevertheless, was viewed by the loyal followers of the cauliflower circuit at the County Center, last night. The card was feathered by *a pair of eight-rounders in which* a couple of poker-faced Puerto Ricans took the unanimous measure of New York opponents.

In one, the so-called headliner, dead-panned Luis Ramos, 133 3-4 of Puerto Rico outslugged bushy-haired Billy Murphy, *139 1-4,* of Brooklyn in a give-and-take scrap. Ramos tossed rights from the third row all night to earn a surprisingly skimpy verdict over Murphy. The latter leveled his attack on Ramos' hardened features and got nowhere, while Luis picked his spots effectively to hack away at Murphy's reddened features at will.

From press row it looked like Ramos' fight going away. But *Referee Jack Appell and Judge* Joe Schecter each called it 4-4 and gave it to Ramos six points to five, while Judge Leo Birnbaum was more in the running with a 6-2 count for Ramos.

Viserto Not at His Best

*In the second eight, expression*less Roman Alvarez, 139 1-2, jabbed out a unanimous decision over Andy Viserto, 145 1-2, of the Bronx. Viserto, who fought in infrequent spurts, tired noticeably as the bout progressed and was on the receiving end of a good left jab and right uppercut.

In the lone six-rounder, Pete Adams, 152 1-4, of Newark was gifted with a three-round TKO verdict over Jimmy Childs, 158 1-2, of Brooklyn when the latter pulled in at the end of the second round exhausted. Childs was a last minute substitution, having been notified of the fight at 6 P. M. after putting in a full day at work. He smartly called it quits, even though his seconds insisted he carry on.

In the three fours, Joey Klein, 147, of New York, hammered out a good win over Vinnie Vingo, 142 1-4, of the Bronx; Mickey Zezza, 131, despite a free-bleeding head wound, flattened Jimmy Sullivan, 134, of Boston in 0:54 seconds of the second round with a great right smash smack on the button, and Jimmy Monahan, 150 1-2, of the Bronx decisioned Frank Fisher, 147 1-4, of Mount Vernon in a pretty good scrap of prelim battlers.

CRUSADERS ROMP OVER MSM, 75-54

Stepinac vaulted back onto the win-wagon yesterday by walloping oft-beaten Mount St. Michael's, 75-54 at the Mounties' Bronx Gym. It was the 11th triumph on the season for the Crusaders and their first in the last three tries.

Stepinac controlled the boards from the outset and, with big Wise notching 10 in the first period and a total of 18 by the intermission, Nat Volpe's quintet held a 39-24 advantage. Wise and Jack Ritch did most of their pouring on rebounds with the six-nine pivot meshing the peak total of 24. Dick McDine, classiest of the Crusaders outside shots, flipped his pet one-hander often enough to garner 17 points, the same number that Bill Priest paced with Mounties with. Five Crusaders handled all of the team's point-racking, with Mike *Harrington getting 11.*

In the preliminary squabble, the Crusader Juniors were bested 47-29 by the Mount St. Michael Jayvees.

Friday night the Stepinac quintet will be at Washington Irving *High in Tarrytown, gunning for a* repeat triumph.

Stepinac (75)	G	F	P	Mt. St. Michael (54)	G	F	P
Ritch rf	5	2	12	Brandt rf	3	3	9
Luberber	0	0	0	Maguire lf	1	3	5
Decry	0	0	0	Ditrano c	7	1	15
Filippone lf	5	1	11*	O'Donnell rg	4	0	8
Longo	0	0	0	O'Leary	0	0	0
Donohue	0	0	0	Markey	0	0	0
Wise c	10	4	24	Priest lg	7	3	17
Shea	0	0	0				
McDine rg	7	3	17				
Pizzutello	0	0	0				
Prince lg	0	0	0				
Harrington	4	3	11				
O'Brien	0	0	0				
Totals	31	13	75	Totals	22	10	54

TAVERNERS POST DT ALLEY SWEEP

Breaking through for the lone shutout in Daily Times League kegling at the Larchmont Rec last night were the Taverners, while reaching the victory column on 2-1 verdicts were the Sportsmen, Automotives and LTs.

One solitary pin separated anchorman DeCicco, the series leader, *from Marty Fader as the two* Taverners ran one-two in the tabulation of pinfalls. DeCicco's mark was 578 while Russ Malz, who took the one-game honor on a 226, rated third in triple counts via a 569 total. Mike Bisceglia's *215 was second in the single de*partment while Len Grosso and Fader weighed in with 213 games.

The scores:

Taverners' (3)				Spamen (0)			
Fader	185	213	179	Karrel	105	141	161
Herman	178	145	168	Rollecke	164	169	204
Radcliffe	158	169	165	Cowing	144	158	127
Pekrul	143	146	153	Blind	150	150	150
DeCicco	202	191	185	Spero	135	126	164
Totals	866	864	850	Totals	698	740	806

Sportsmen (2)				Recs (1)			
Moulton	144	162	141	Lanza	114	178	156
Pfeiffer	166	174	159	White	136	143	128
Blind	150	150	150	Havileck	153	156	153
Ruck	200	139	187	Malz	150	226	193
Kinloch	137	151	182	Jones	152	179	161
Totals	797	776	819	Totals	705	880	791

Englishmen (1)				LT's (2)			
Driscoll	146	120	187	Anton	193	159	188
Sarles	168	180	167	Sganga	166	200	178
Grosso	164	177	213	Guad	169	193	159
Blind	150	150	150	Spencer	189	178	162
Blind	50	150	150	Masto	128	146	171
Totals	778	777	867	Totals	845	876	856

Friendlies (1)				Automotives (2)			
McMillan	150	139	181	Mulinare	177	150	191
Lanza	190	172	179	Q'dagno	185	170	193
Lambiasi	172	186	148	T'lo III	199	189	160
Smirga	196	155	180	T'lo Jr	194	155	180
Webber	178	187	126	Bisceglia	215	136	169
Totals	886	839	814	Totals	970	800	893

ABELE SCORES RECORD 38
TUCKAHOE—

Center Dick Abele set a new Eastchester High scoring record yesterday as he tallied 38 points in leading the Eagles to a 75-45 romp over rival Tuckahoe. His total eclipsed the old mark of 35 set by Art Seguso in 1944.

Roosevelt Quintet Prevails After Rex, Carino Foul Out

Of all men to have foul out! That was what Coach Rocky Ciraco and most of the Mamaroneck High cage fans were mumbling yesterday when they trudged out of the Junior High Gym after watching the Tigers take a super *nose-dive from a 15-point advan*tage into a 72-66 deficit that enabled the visiting Roosevelt Indians to stalk off with the verdict.

It was a rather unexpected win for the Indians because they had

TOM CARINO
Nets 25, Fould Out, Mates Fold

been taught quite a few court lessons by the surging Orange and Black during the first half and third period *of the encounter.* Heavily favored after belting Yonkers Central out of the unbeaten class last Friday, Roosevelt came in a bit too cocky and mid-way through the third session it looked like the host quintet would *not only pull the upset* of the campaign, but do it in more than convincing style.

Then all the bulbs started to pop at the Bengals at once; playmaker Bobby Rex, who had done a brilliant job on defense as well as offense, went off with his fifth personal foul and the Indians began to cut down the spread in *great chunks. Then, just after the* final chapter started, Tiger Tom Carino, the game's top pointmen with 25 markers, also was waived out on personal infractions. That was the cue for the Tigers to collapse completely. They threw *passes uncertainly, often right* smack into the hands of eager Injuns, and in the space of three minutes were trailing by 10 points with not nearly enough time to recover.

Besides the loss of those two key men, the Tigers were hurt by their own blundering at the foul line, where they lofted only *eight good throws out of 21 grant*ed. Roosevelt, which has now annexed eight wins in 11 outings and is on the move in the WIAA connected for 12 one-pointers of 24 tried. It was Mamaroneck's ninth setback in 11 tilts and marked about the fourth or fifth one they have blown.

Possible Upset, then Bang

The Indians from Yonkers had *a height advantage that they did* not make full use of until late in

WIAA STANDINGS

Team	W	L	Team	W	L
New Rochelle	7	1	[illegible]	4	3
White Plains	6	1	Mamaroneck	1	6
Yonkers	5	2	Port Chester	1	6
Roosevelt	4	3	A. B. Davis	1	7

the tussle. The big boys, of whom there were four, constituted the *entire Roosevelt attack with cen*ter Bill Firstenberg dumping 22, Bucky Kendrick and Jerry Fishman 17 each, and Ralph Blasewitz 14. Behind Carino, there was Larry Collins, who got hot late in the fray to wind up with his *season high of 18,* and Johnny Finneran who tallied 11. Carino's total was also his best of the campaign, although he has often entered the 20-plus ranks before.

The count was knotted three times in the first stanza and only once more during the rest of the tussle. Dave Cvaniga, who didn't operate in the third canto due to a wrenched knee, hit on jump shots and fouls and Carino drove through twice to keep the Tigers in the game as Roosevelt led, 13-10 at the quarter. Two push shots by reserve Finneran and a pair of neat sets by Carino gave *the Orange a 20-17 lead and the* entire corps collaborated to build up a 29-23 halftime bulge, mainly through a tight defense with Rex chasing out front and Carino's ability to hit on sets and drive-ins.

A swift layup thrust and south-paw hook gave MHS two straight baskets at the outset of the third canto and soon afterward the Bengals netted the sphere four times without a return to assume a 43-28 spread. Three minutes before the end of the third period, Rex committed his fifth foul and immediately the invaders moved. Fishman dropped two fouls and a layup, Blasewitz netted a free toss, Kendrick interrupted with a tap-in and then Blasewitz poured a driving layup and jump shot to make it 50-47 going into the final stanza.

The Ciraco men held tenaciously to their meager lead but, when Carino left the contest with the count 53-52, the tide turned rapidly. It was a steal and easy layup by Fishmen that finally sent the Injuns on top and they tore off on a seven-point spree that sealed the coffin shut on the MHS defeat.

In the Jayvee aftermath, Roosevelt's *little Injuns took the nod,* 47-44, in overtime although Don Capparratta of Mamaroneck's tiny Tigers outscored Roosevelt giant, Bob Minnerly in an individual duel. Capparratta had the game-high of 21 points. No more *than one point separated the* teams at the end of each of the regular periods, but the rangy Indian scrubs got the upper hand in the extra session.

The box scores:

Mamaroneck (66)	G	F	P	Roosevelt (72)	G	F	P
Carino rf	12	1	25	Ipsen rf	1	[illegible]	[illegible]
Mitlehner	0	0	0	Staubi	0	[illegible]	[illegible]
Rex lf	1	0	2	Kendrick lf	7	3	17
Englander	0	0	0	First'berg c	10	2	22
Schmidt c	0	0	0	Fishman rg	7	3	17
Collins	8	2	18	Blasewitz lg	5	4	14
Donato	1	0	2				
Cvaniga rg	2	4	8				
Koch	0	0	0				
Finneran lg	5	1	11				
Totals	29	8	66	Totals	30	[illegible]	[illegible]

MHS JV	G	F	P	Roosevelt JV (47)	G	F	P
Howell rf	0	0	0	Tuzes rf	2	0	4
Wallace lf	2	3	7	Bondy	5	2	12
Marrone	5	0	10	Minnerly c	8	4	20
Saporito	0	1	1	H. F'tenberg	0	1	1
Marsh c	0	0	0	Ackerman rg	0	1	1
Pendergast	0	0	0	O'Connor	0	1	1
Wesely	0	1	1	Bobb lg	3	2	8
Werblow	0	0	0				
Stevens rg	0	0	0				
Condro lg	2	0	4				
Capparatta	8	5	21				
Totals	17	10	44	Totals	18	11	47

Gaff and Gun

By FRED LUKS
Hunting and Fishing Editor

Frigid February is a time suited for "talking musquash," which is north country jargon meaning to converse about the fur business. Peltries are at a profitable high this year and muskrat trappers are reporting good catches despite ice-clogged waters. Some ebony-colored "rats" are being taken, which to some inveterate woodsmen, is a good omen and a sign of muskrat superabundance.

Furbearers would seem to provide a timely topic of conversation then, but interestingly enough, the mail these days reflects an apathy toward everything but trout. A correspondent from Ferris Avenue in White Plains, writes that he is only "a novice," but he thinks "trout-fishing is the greatest sport in the world."

It is evident he is badly smitten with the speckled beauties, and time will bring him no surcease from this amour. If he wants proof of this he should look up a gent on the Neversink who has been a trout-fisherman for 75 years! He never got over the thrill of catching the first Char.

"Where is a good place to go trout fishing?" asks our White Plains friend. Should we tell him—that wherever as much as a single trout is caught is a good place to go trout fishing? Or does he want us to tell him of a place where he can spend a day and do battle *with the browns? If so—the Saw Mill River should top the list of* short junkets. Would he be interested in a lake that contains nothing but trout? Reservoir No. 3 is the name of that Shangri-la in New Rochelle. Another is Stillwater Pond on Taconic Parkway.

Does this new inductee to the clan mind spending a day at a lake where the activity is infrequent, but where he might hook into a record brown or rainbow? Our suggestion is that he try Cross *River, Croton Falls Reservoir, or Rye and Kensico lakes.* Gilead and Gleneida in Putnam County also merit a try.

With these waters to start from, our Ferris Avenue friend should find some productive and pleasant sport. As time goes on, we will list other spots to cast a fly, come opening day in April.

Frank Graves, Al Glossman and Art Benser are also overcome by the torpor of these troutless days. I would gather from reading their poignant *dispatches there is no greater thrill than to feel the* smash of a rainbow against a slowly retrieved streamer-fly. There is none. Mr. Glossman is in particularly great pain as he is worried about the size of the fish that the hatcheries will bring down this way *in a few weeks. He is also worried about the quantity, it is* quite clear. Rye and Kensico have him in a dither, too. Are they or are they not going to restock those lakes?

It is plain to see that the affliction caused by salmo fario or salmo fontinalis can be quite *severe. There is nothing in a pharma*copoeia that will allay the pains, either. If there were, Mr. Glossman would know about it because the members of the Hudson Valley Fish and Game Association tell me he has a long-standing acquaintance with herbs and potions and such.

If I assured fellow-sufferer Glossman that all his travails were in vain, I am afraid it would do no good.

The only cure will come April 14 when the first rainbow trout goes into the Glossman creel.

Art Benser wants to know—what does one do when "the law is on the trout?" Which is a poetic way of asking how does one while away the hours during the closed season. I might suggest joining a fly-tying group and fortifying his *supply of floating dainties* with some lethal patterns. If he should run across the "parachute fly," I would like to hear about its construction as it is one that reportedly did good work on the Esopus last year. The pattern is of a British origin, I understand.

Frank Graves relates he plans to go to Columbia County on opening day and wet a line at Bash Bish Brook. On the way back down he will spin the pretty Ten Mile River of Dutchess County. These past few blustery days he has been *touring the waters of* Westchester. They are all high, he reports. Croton outlet near the Hudson is fast and high like the days of old, we are informed.

This scenic spot captured angler Graves' imagination, so much so that he spent an afternoon on an icy bluff looking at the silvery glistening stream below. As he stared, the trout seemed to be rising and striking at May flies. He fancied himself casting across the fast ripples and hooking an old rainbow trout . . .

Greater love hath no man!

SUGAR RAY AIMS AT WELTER TITLE

CHICAGO, (AP)—Welter king Sugar Ray Robinson, a symphony *of power and skill in the ring,* tonight shoots for the middleweight crown of Jake LaMotta, a barbaric roughhouser by comparison.

Robinson, who decisioned body-sledging Jake four out of five times when the Bronx Bull was *a middleweight contender instead* of the champion, rules a favorite for the Chicago Stadium showdown, starting at 10 P. M. EST.

The International Boxing Club card is expected to draw some 12,500 fans and gross $175,000. lions of others will see it on television or hear it broadcast.

Robinson's only loss in 123 fights (78 of which he won by knockouts) was to LaMotta in their second meeting. Jake won 79 out of 95 bouts, 28 by kayoes.

Ring followers almost are unan-
Millions of others will see it on television or hear it broadcast.

The rough-hewn LaMotta who never has been belted off his feet, and Robinson also believe the winner's arm will be hoisted on a decision. Sugar has never suffered a knockout in his career, but he has been sent to the floor four times, twice by Jake.

Robinson has the reach, the boxing skill and probably the more punishing punch than Jake. But the Bull, has the ruggedness and comeback strength that may be the key to the fight.

Sports Calendar

TODAY
Basketball
Senior Rec games: Yellow Jackets vs Sportsmen, Larchmont Aces vs Century Club, Heathcotes vs Jokers, first game at 7:15 P. M.
Junior Rec games: Ravens vs Forty-*Niners, Mustangs vs Redskins,* first game at 6:45 P. M.
Bowling
Fraternal League matches, Mamaroneck Rec, 8:30 P. M.
TOMORROW
Hockey
Mamaroneck High vs Greenwich, at Playland Rink, Rye, 6:45 P. M.
Bowling
Larchmont Community matches, Larchmont Rec, 8:30 P. M.
Acres League matches, Mamaroneck Rec, 8:30 P. M.

Boxing

By The Associated Press
WHITE PLAINS — Louis Ramos, 133¾, Puerto Rico, outpointed Billy Murphy, 139¼, Brooklyn, 8
JACKSONVILLE, Fla — Tony Gandolfo, 160, New York, outpointed Eddie Greene, 166, Kannapolis, N. C., 10.

Gaels Tackle Harlem Quint, Then Yonkers

Coming into town to battle the local Gaels at Mamaroneck Avenue School Gym tomorrow night will be the Harlem Metros, a quintet representing the Metr[illegible]itan Baptist Church. After f[illegible]ing their weekly home a[illegible]ment, the Gaels will take t[illegible] the road Saturday evening to [illegible]ckle the Yonkers Bombers at the Yonkers CYO. Thus, after getting a double-dose in one night and enjoying six days of rest, the locals go right back into the thick of cage warfare with two tilts in as many nights.

The Metros have a fine 10-2 season record and are expected to pose problems for the Gaels, although the Mamaroneck Avenue-based team will hold a height margin. It shapes up as a good match with the host quint sticking its 13-6 record on the line.

When they get to Yonkers on Saturday, the Gaels will be trying to gain a measure of revenge for the two close decisions they lost to the Bombers last year. However, Yonkers has only one returning vet—southpaw forward Wesley Fields—and is depending on a younger crop of courtmen this term.

The Gaels will be on the lookout *for a better foul shooting per*formance at the Yonkers CYO. In their 1950 visit to that floor the locals blew 21 of 25 free flips *and were licked by just three* points.

Basketball

SCHOLASTIC
WIAA
Gorton 77, Davis 65
New Rochelle 65, Yonkers 54
Roosevelt 72, Mamaroneck 66.
White Plains 52, Port Chester 41
PUTNAM-WESTCHESTER League
St Mary's 53, Mahopac 50
INDEPENDENT
Bellows 68, Blessed Sacrament 34
Columbia Frosh B 56, Barnard 41
Croton 57, Chappaqua 30
Eastchester 79, Tuckahoe 45
Edison Tech 44, Pelham 33
Horace Mann 48, Adelphi 35
Iona Prep 50, Harrison 45.
Lincoln 63, Fieldston 39
Ossining 59, Hastings 47
Pleasantville 64, Elmsford 47.
Scarborough 51, Child Village 40
Stepinac 75, Mt St Michael 54
No Tarrytown 65, Dobbs Fer 52
HUDSON RIVER LEAGUE
Wash Irving 54, Peekskill 43
PROFESSIONAL
By The Associated Press
NATL. ASSOCIATION
Philadelphia 104, Boston 98.
Indianapolis 80, Fort Wayne 78.

Conover Boat Trails Fleet

MIAMI, Fla., (AP) — Seventeen sleek ocean-going yachts bucked choppy waters in the 184-mile race from Miami to Nassau today, with the majestic 72-foot ketch, the Ticonderoga, last reported holding the lead.

Thirty-five miles from the starting point, a Coast Guard plane reported that the Mighty Ti, owned by Allen Carlisle of Miami and under charter to Charles Granville of Wilton, Conn., was out in front.

Carleton Mitchell's speedy 57-foot yawl, Caribbee of Annapolis Md., had dropped back into second place after leading through the early hours of the race. Revonoc, a 45-foot yawl skippered by Harvey Conover of Larchmont, N. Y., was five miles back of Caribbee.

Revonoc won the race in 1947
Indications were that the leading craft would reach Nassau later today.

ARNELLE ON SPREE
NEW ROCHELLE—

Jesse Arnelle tallied 38 points here last night as New Rochelle rallied in the last minutes to defeat Yonkers Central by 65-54 in a WIAA basketball contest. The spree hiked Arnelle's season total to 319 in 11 games, an average of 29 per game.

Fordham Station Will Broadcast Game With Gaels

Fordham University's radio station, WFUV-FM, at 90.7 on the FM dial, will broadcast the basketball game between Iona College and Fordham tonight, direct from the Fordham gym in the Bronx. Gene Listi and Pete O'Reilly will be sportcasters for the game and they will have Brother Richard Power, Iona's director of athletics, and the famous Fordham basketball scout Pat Kenny as guests during the half.

The Rams are red-hot following their upset of CCNY and walloping of Siena. With a record of 16 wins in 22 games, they are strongly favored to beat the Gaels, who were extremely unimpressive in a 75-48 loss to to St. Francis of Brooklyn at the County Center Saturday.

BONEFRO EXTENDS WIN STREAK TO 24

Stretching its winning streak to 24 games, the unbeaten Bonefro Club basketball team advanced to the semi-final of the St. Martin's tournament at Stamford last night by turning back the New Haven Roesslers, 71-68. The Roesslers, finalists in last year's tournament, and Bonefro put on a spectacular demonstration to racehorse basketball.

At the outset the Roesslers scored quickly, 8-2, but Bonefro made good use of its height advantage plus the shooting of Al Ryder and Joe Connelly to squeeze ahead, 14-10. Back and forth the two teams fought, the Bunnies never able to lead by more than a few points. At halftime the Bonefro lead was 42-39.

Bonefro	G	F	P	New Haven	G	F	P
Ryder	9	3	21	Sutnik	10	3	23
Connelly	7	5	19	Petrafessa	7	5	19
Mandarano	6	1	13	Savoia	6	3	15
Strohman	3	2	8	Hatje	2	0	4
FFitton	2	0	4	Mackinwell	1	1	3
Trimarchi	2	0	4	Naryacci	1	0	2
				Acaurullo	1	0	2
				Cannelli	0	0	0
Totals	30	11	71	Totals	28	12	68

CAGE RECORDS SHATTERED
MOUNT VERNON—

Ed Tooley and his Gorton High School cagemates chalked up two new school standards yesterday as the Wolves defeated A. B. Davis, 77-65, in a WIAA clash at the Hilltop court. The 77-point effort set one standard, and Tooley's 39 points established another. A total of 73 foul shots were taken in the rough-and-ragged tilt.

LADIES KEGLING TRIO GAIN VILLAGE SPLITS

By virtue of a roll-off victory, the Expressettes joined the Denny's Four and Realtors in annexing 2-1 Friendly Village ladies bowling wins last night at the Mamaroneck Rec.

Rose Schreyer of the Drive-Ins stood as series pace-maker with a 477 pinfall while Anne Pennucci of the same *outfit posted* the top single of 184 timbers.

The scores:

Markettes (1)				Denny's Four (2)			
Mase	120	136	167	Blind	130	130	130
Blind	103	103	103	Finelli	131	126	112
War'ton	157	157	141	Mart'sen	167	139	111
Lemon	131	146	158	Castaldo	155	153	157
Totals	511	542	569	Totals	583	548	510

Drive-Ins (1)				Expressettes (2)			
Blind	133	133	133	Flora	172	133	127
Pennucci	132	184	136	Smith	138	140	128
Jones	100	122	125	Schmidt	168	163	127
Schreyer	162	147	168	Blind	150	150	—
				Lemon	—	—	138
Totals	527	586	562	Totals	628	586	520

Aaroners (1)				Realtors (2)			
Tuttle	127	148	145	Saunders	133	149	118
Skinner	117	141	128	Ya'rmy	120	96	107
Russell	158	111	122	Cipolla	147	145	116
Downer	121	117	153	Heyer	126	178	144
Totals	523	517	548	Totals	526	568	485

By Len Kleis

SISTER
By Les Forgrave

The Daily Times

SERVING MAMARONECK AND LARCHMONT

MEMBER OF AUDIT BUREAU OF CIRCULATION — ESTABLISHED OCT. 1, 1925 — MAMARONECK, N. Y., THURSDAY, FEBRUARY 15, 1951 — MEMBER OF THE ASSOCIATED PRESS — PRICE FIVE CENTS

The Weather

Mostly fair this afternoon, high temperature in the 30s. Cloudy tonight, low in mid-20s. Some chance of rain tomorrow, high in the 40s. Gentle to moderate northeast winds.

Lenten Guidepost---No. 7

Barbara Scott Earns Living For Veterans Who Can't Do It

By LEN LeSOURD

Scott

Her father was nearly buried alive on a battlefield!

It was World War I, and young Clyde K. Scott, an eager lad of seventeen, upped his age a few years to join the Canadian Army. In the battle of Ypres a shell tore through him, taking along half his hip.

After the battle, German stretcher bearers stumbled over his inert body. Thinking him dead, they dumped him with other corpses and wheeled him toward the burial grounds.

"Luckily some young soldier heard my father moan," Barbara Ann recalls. Burial was that close!

Young Scott survived almost five years of prison camp. Eventually, he returned to his beloved Canada, married and became Military Secretary to the Canadian Department of National Defense. Three children were born: Bill, Mary, and finally Barbara Ann in 1928.

Life Closely Knit About Church

The Scotts lived in Sandy Hill, just ouside Ottawa. Their community life was closely knit about the church. Barbara's grandfather had been a minister, and the family emphasized religious principles which had given dignity and purpose to generations of Scotts.

Because of war injuries, Colonel Scott couldn't bend down to tie his shoes. This plagued him for years. Finally, he became so irritated at the inconvenience that he devised a special pole with a hook to solve the problem.

"See!" he said triumphantly to his adoring daughter, "You can overcome anything if you keep at it."

"My father had everything—love, courage, faith," Barbara states proudly. "I never knew him to go back on his word. He'd keep going sometimes when he was half dead, yet he always had time to listen to someone else's troubles."

Shortly before Christmas in 1932 Barbara, age six, laboriously penned a note to Santa. "Dear Santa—a pair of one-runner skates fastened to boots, and a horse." Perhaps the last three words blurred before Santa, but he did leave her a pair of skates.

At the age of ten, Barbara climaxed years of practice when she passed her gold medal tests for the Canadian Figure Skating Association. She was youngest to do this on record.

Beaming with success, she faced her trainer, a short Czech, kindly but a strict disciplinarian. "Now we start and learn how to skate," he announced crisply. Barbara knew that he spoke the truth.

This period was one of frequent heartaches for the agile young skater and some perplexity for her parents. There was no driving ambition on their part for Barbara to develop into a great skater. In fact, her eagerness to learn resulted in frequent hardships, especially for Mrs. Scott who spent many cold hours, with numbed feet, watching Barbara practice.

Perfection figure skating demanded time, energy and concentration. Parties and other tempting outside activities had to be passed up. Possibly the greatest sacrifice was a university education for which she had yearned for so many years.

Brother Became Bomber Pilot

Why such discipline? The Scotts had always been a family to give themselves tirelessly to a cause. Her father served Canada all his life, her brother was to become a bomber pilot in World War II. Barbara couldn't perform in any military way, so she developed a passionate ambition to represent her country—as a skater.

Barbara inherited her father's concentration to a cause and his faith in one's ability to overcome obstacles and do the impossible—with God's help. This ability to draw power from a simple faith in God was one of the greatest legacies passed down to her.

In 1941 Col. Scott, who, government officials declared, had been doing the work of five men, took sick and died. This cruel blow fired the young skater with even greater purpose.

Exactly 13 years after Santa had left the skates, Barbara faced the great moment—the 1948 Olympic Winter games held in Switzerland.

Wild panic and stage fright might have undone years of patient training. But there were no tightlipped dramatics. Barbara, concentrating on the job at hand, skated off with the

(Turn to Page 18, please)

Combing The Town

Naval Recruit

Oliver A. Stromberg, son of the Rev. and Mrs. Asbury G. E. Stromberg of 464 East Boston Post Road, Mamaroneck, is receiving boot training in the U.S. Navy at the Naval Training Center, Great Lakes, Ill. He enlisted Feb. 5 in Albany.

He is twenty years old and was graduated from Bellows High School in 1949. He has been a student at Champlain College, Plattsburg.

Two years ago Stromberg toured Europe by bicycle as a member of an American Youth Hostel group.

New Law Firm

Francis Auleta of 301 Union Avenue, Mamaroneck, acting police justice of the Village of Mamaroneck, this week announced the formation of a partnership with Santi L. Carnevali for the practice of law in White Plains. The new firm will be called Carnevali and Auleta and will have offices in the Northeourt Building, Main Street, White Plains.

Mr. Auleta was named acting police justice last October succeeding Hunter Meighan who relinquished the post to run for the New York State Assembly. He has been associated with the firm of Filardi and Caruso of White Plains and has been engaged in criminal and civil trail work in all courts.

Been Fingerprinted?

The Mamaroneck Civil Defense office in the Municipal Building, Prospect and Mount Pleasant Avenues, will be open between 7 and 9 P. M. tomorrow for registration and fingerprinting of Civil Defense volunteers who have not yet completed the necessary formalities, it was announced today by Mrs. E. B. Ingraham, assistant deputy director of Civil Defense.

Mrs. Ingraham points out that all volunteers must be fingerprinted including wardens, transportation and rescue squad members, doctors, dentists, nurses, nurses' aides, pharmacists and laboratory technician.

George Johnson and Mrs. Ingraham will be on duty at the office tomorrow night.

Camp Consultant

Dr. Edward J. Storey, director of physical education in Mamaroneck and Larchmont schools, and owner of Camp Half Moon, Great Barrington, Mass., will serve as consultant tomorrow at 7:30 P. M. at a clinic table on "Eliminating Camp Hazards", during the annual Camp Convention now in progress at the Hotel New Yorker.

Dr. Storey will appear as chairman of the session, and as a specialist on riding programming for camps.

Air Force Enlistee

Karl Mitlehner, son of Mr. and Mrs. Albert Mitlehner of 325 Stanley Avenue, Mamaroneck, left Monday for Samson Air Base will undergo basic training in the near Geneva, N. Y., where he air force.

Mitlehner, who is twenty years old, enlisted early last month.

He received his schooling in Mamaroneck and in 1948 was graduated from Mamaroneck High School.

Named to Board

Ernest Nathan of 15 Avon Road, Larchmont, has been elected to the board of directors of The Palestine Economic Corporation, an American Development company operating in Israel, it was announced yesterday by Robert Szold, chairman.

Mr. Nathan, who is vice president of the Sun Chemical Company, is also president of the Warwick Chemical Company and the Warwick Wax Company which merged with Sun in 1945.

He is chairman of the Palestine Economic Corporation's industrial Committee investigating proposed investment projects for the company which initiates and participates in enterprises in land development, housing, banking, food processing, chemicals, plastics and shipping. Senator Herbert H. Lehmann is a co-founder of the company, organized 29 years ago.

A resident of Larchmont for five years, Mr. Nathan is married and has three children, Alan and Joan, students at Murray Avenue School, and Richard. He is a member of the Larchmont Temple.

A COIN COLLECTION belonging to the late Edwin T. Cornell is turned over to the Mamaroneck Free Library by Miss Jennie Halsted, his niece, shown above, with Charles M. Baxter Jr., Library president. The coins are on permanent exhibit in the Library.

—Staff Photo

MORGAN J. BURKE Jr.

Burke Named Drive Leader

Morgan J. Burke Jr. of Larchmont is serving as vice-chairman of the 1951 Red Cross Fund campaign under the chairmanship of Robert S. MacCallum.

A graduate of Manhattan College and of Fordham Law School, Mr. Burke is a partner in the law firm of Dorney, Burke and Keber, 44 Wall Street, New York. He is a native of Waterbury, Conn., and has been a resident of Larchmont for 14 years.

Mr. Burke is chairman of the membership committee of the Church of Sts. John and Paul in Larchmont. He is on the board of directors of the Country Trust Company and serves as a member of the Zonine Board of the Town of Mamaroneck. He is a past president of the Larchmont Men's Club, and a former director of the Larchmont Community Chest. He is a former acting Larchmont village judge.

He is also a member of Boulder Brook Club, the Larchmont Shore Club and the University Club of New York City. He and Mrs. Burke reside at 4 Locust Ridge Road with their two daughters.

School Group Names Rex And Mrs. James

The Committee for the Selection of School Board Nominees of Mamaroneck Union Free School District, No. 1 last night named William B. Rex of 5 Winged Foot Drive, Larchmont, and Mrs. Raworth James of 7 Dawes Place, Larchmont, as candidates for election to the board May 2.

Mr. Rex was nominated to succeed Walter F. Brady who has served two three-year terms and Mrs. James, who is completing her first term, was selected to succeed herself.

The endorsement of Mr. Rex and Mrs. James followed the recommendation of a sub-committee which canvassed the Town of Mamaroneck and Larchmont for prospects. The full committee met last night at the offices of the County Trust Co., Boston Post Road, Larchmont.

Selection of the candidates by the committee, which has no official status, does not assure their election, it was pointed out, since only 30 signatures for any individual qualifies him for nomination.

Mr. Rex was chosen because of his financial background, as a general partner in a firm of investment bankers, and it was felt that the board needed a member with extensive financial experience, a spokesman explained today.

Mr. Rex, who has lived in the

(Turn to Page 18, please)

TOWN ORGANIZES AUXILIARY POLICE

35 Volunteers Are Greeted By Mandeville and Yerick

Dates for training Mamaroneck Town Auxiliary Police were set last night at an organization meeting at police headquarters as 35 potential auxiliary policemen were welcomed by Police Chief Paul Yerick and Supervisor Owen A. Mandeville.

Classes for the auxiliary policemen will begin Feb. 28 and will be held one night each week for eight weeks. All auxiliaries will be fingerprinted and photographed at the start of the training course and loyalty oaths will be administered.

Sgt. Eugene De Veau and Patrolman James Mancusi of the regular force were assigned to instruct the auxiliaries in their duties.

Chief Yerick explained that the regular force will probably be transferred to other points in the county to aid New York City police in the case of an emergency

(Turn to Page 18, please)

BLOOD BANK NEEDS 32 APPOINTMENTS

Thirty-two blood donor appointments must be filled by Mamaroneck and Larchmont residents if the quota of 100 donors is to be met Feb. 23 when the Red Cross Bloodmobile visits New Rochelle.

Mamaroneck lacks 10 of its 50 volunteers and Larchmont lacks 22, it was announced today by the chairmen.

Volunteer donors are asked to register in Mamaroneck with Mrs. Thorkil Aschehoug of 623 Walton Avenue and in Larchmont with Mrs. Martin Stern of the Alden House. Time is open for Mamaroneck donors every half hour from 2:30 P. M. to 6:30 P. M., and for Larchmont donors every half hour between 2:45 P. M. and 6:45 P. M. Registration may be made by mail or telephone.

The Bloodmobile will be stationed at the YMCA in New Rochelle to collect 250 pints of blood from the Mamaroneck, Larchmont, New Rochelle and Pelham branches.

Anyone in good health between eighteen and fifty-nine years of age and free from a cold is usually acceptable as a donor. Details on eligibility may be obtained from Mrs. Aschehoug or Mrs. Stern.

A BUILDING FUND drive to raise $150,000 toward the construction of a new church and school for the Larchmont parish of Sts. John and Paul got under way yesterday under the direction of the special gifts and memorial committee, of which Walter F. Brady is chairman. Mapping the campaign in the photo above (left to right) are Cornelius J. Quinn, general chairman and Mr. Brady with the Rev. John J. Flynn, pastor, pointing out the district to be covered. The house-to-house solicitation will start March 5.

—Staff Photo

Six Divisions Asked For Duty In Europe; Red Ring Smashed

Enemy Flees as Allies Reinforce Central Front Anchor

TOKYO, (AP)—An allied relief column smashed through a Chinese Red ring today to reinforce American and French forces holding the Chipyong anchor on the central Korean warfront.

The relief force battled eight hours before breaking through to the Chipyong perimeter at 5:30 P. M. The action began five miles south-southwest of the town.

The hard-hit Chinese finally broke and ran.

Chipyong, 35 air miles eastsoutheast of Seoul, is the left flank anchor of a 20-mile allied defense line stretching over snow-mantled hills and valleys to Wonju, key to the central mountain passes.

The American-French garrison stoutly withstood two days of massed Red infantry assaults to help break the back of the drive aimed at cracking the central front. The Communist push was stopped yesterday.

Red casualties were counted at 10,593 on all fronts yesterday. It brought to nearly 100,000 those killed, wounded or captured since the allied limited push by hunter-killer columns began Jan. 25.

A. P. correspondent John Randolph reported the Chipyong garrison radioed that the Chinese

(Turn to Page 18, please)

TRANSPORT PLANS OUTLINED BY CD

Cars, Trucks and Taxis to Be Pooled For Rescue And Medical Work

Henry T. Hotchkiss, Transportation Division chairman for Larchmont Civil Defense, last night outlined plans for the emergency coordination and use of all transportation committee members at the Municipal Building.

Emphasizing the need for well-organized units to be assigned to the medical and rescue divisions, he said they will be composed of passenger vehicles and panel trucks to carry medical and rescue personnel and equipment to the scene of a disaster.

One or more pools of passenger cars, assigned in advance to advantageous locations, will be made up for the transportation of evacuees and Civil Defense personnel. The Motor Service of the American Red Cross under the leadership of its chairman, Mrs. Charles Walton, will be called upon to serve as a unit where its experience and training will be the most effective, Mr. Hotchkiss declared.

All taxicab companies and independent cab drivers will be asked to join the defense organization, he continued.

"Since no vehicle will be allowed

(Turn to Page 18, please)

QUICK TAX HIKE 'OUT,' GOP HOLDS

House Committee Action Seen Barring Truman Plan This Spring

WASHINGTON, (AP) — The prospect of any "quickie" tax increase this Spring has vanished.

Republicans said a decision the House Ways and Means Committee reached late yesterday also doomed President Truman's proposal for a two-package approach to raising the $16.5 billion he asked to meet mounting military costs.

Chairman Doughton, D., N. C., announced after an hour long closed session of the committee that its current tax hearings will cover all revenue raising suggestions made by Secretary of the Treasury Snyder, and any other *proposals that members of the* committee desire to bring up.

Decision Depends on Hearings

Only after those hearings are completed, he said, will the committee decide whether to proceed with a two-package or one-package bill.

Mr. Truman and Mr. Snyder urged Congress to pass as quickly as possible a bill to raise taxes slightly more than $10 billion a year, dating it back to Jan. 1, and then to consider in more leisurely fashion still another. They said the second one should produce enough to balance Mr. Truman's $71.6 billion budget for the year starting July 1—about $6.5 billion.

Wire News Bulletins

CHINESE LEAVE BURMA

RANGOON, Burma, (AP)—Chinese forces which entered Kachin State, in North Burma, last November now have gone back into China, reports published here today said. These reports said Burmese and Kachin troops are patrolling the Chinese-Burma border as a security measure.

INFORMERS AIDING USSR

FRANKFURT, (AP) — West Germany's Communists admitted publicly today they are spreading a light network of informers over the country. If the Communist plan works out, Soviet Russia apparently will be informed of virtually every move by allied troops or of every development in the strategic industrial production in the three western zones.

STEEL CURB BROADENED

WASHINGTON, (AP) — The government has directed steel producers to reserve in increased amount of most steel products to fill defense orders. Disclosing this action today, the National Production Authority said it reflects stepped-up placement of military orders.

ENGINE CO. PREPARES FOR APRIL ELECTION

A nominating committee headed by Ex-Capt. Samuel Robins was named last night by Larchmont Engine Co. No. 1 to present a slate of officers at the April meeting. He will be assisted by Fred Carey and John Thompson.

Capt. Philip Taylor named John Ball, Jack Meyers and E. F. Carmody to the auditing committee. The company also accepted the resignation of former Secretary L. J. Lucas II, who asked that he be transferred to the associate group because of pressure of business. Mr. Lucas served as a member of the company committee on the proposed Departmental Benevolent Fund.

The annual "Irish Nite" of the company will be held at the Flint Park Club House of Post 347, American Legion, March 17, Chairman Carmody announced.

The company's next drill is scheduled for Wednesday at 8 P. M.

Weather Report

11:15 A. M. Westchester County Airport temperature 30, yesterday 33, lowest 21; visibility 15 miles; wind southeast 3 mph.

High tides today at 7:04 P. M.; tomorrow at 7:10 A. M. and 8:06 P. M.

Marshall Would Triple American Forces Overseas

WASHINGTON, (AP)—Administration plans contemplate that six U. S. Army divisions—triple the American forces now in Europe—will serve with the combined allied armies being organized to defend Western Europe against possible Communist aggression.

Secretary of Defense Marshall gave the figure, which means sending over four additional divisions, to the Senate Foreign Relations and Armed Services Committees today. He said he did it "reluctantly" but in the belief it was better than to have a debate over uncertainties.

Gen. Marshall gave no over-all figure as to numbers of men. But an American Army division consists of about 18,000 men. In addition, support elements — supply and maintenance, communication, transportation and other units—are needed to keep combat forces in a state of readiness.

The United States now has in Europe the 1st Infantry Division and a constabulary force—equivalent to a second division—trained and equipped for field combat, yet the last official indications of

(Turn to Page 18, please)

BOARD TO WEIGH BUILDING PLOT

Rye Neck School Trustees Authorize Topographical Survey

The Rye Neck School Board last night authorized the expenditure of $250 for the drawing of a topographical survey and map of one of the sites under consideration for a new school building, Trustee Arthur E. Allen Jr. explained that the map is needed by the Planning Committee in the determination of the site and that Ralph Cronquist would provide the drawing.

Trustee William C. Fitz Jr. asked if the money were available and Clerk Edward Juller replied that there is a budget appropriation for the needs of the Planning Committee.

The board granted Mrs. Gertrude Folin, elementary school nurse, a four-month leave of absence to serve as executive secretary of the Westchester Cerebral Palsy Association while the county office is being organized. She agreed to help find someone satisfactory to the Superintendent to take her place as school nurse and said she would be available for consultation.

Upon recommendation of Superintendent Alvin W. Hicks, Mrs. Mary V. Borreca was named to complete the year as kindergarten

(Turn to Page 18, please)

BLINDED BY LIGHTS, DRIVER HITS WALL

Blinded by the headlights of an approaching car on old White Plains Road, Harvey George Knox, thirty-two, of Elmhurst, N. Y., swerved his sedan across the road and crashed into a stone wall about 12:30 A. M. today, he reported to Mamaroneck Town police.

The wall is located on the west side of Old White Plains Road about 75 feet south of the residence of Mrs. Lillian Appleby.

The accident occurred as Knox rounded a turn in the road he told police, and he was unable to describe the other vehicle and failed to note its registration number.

The entire left front end of Knox's sedan was damaged and part of the windshield was smashed. The car was later towed to a service station for repairs.

Masonic Club to Hear Talks on Civil Defense

Civil Defense will be the subject of the program Friday at 8 P. M. of the Masonic Club of Larchmont in the Municipal Building.

Deputy Director John B. Forrest and Village Attorney William J. McWilliams, a member of the legal staff of the state Civil Defense, will tell the Masons what the CD program is accomplishing and what the duties of volunteers are. They will be introduced by Sherman S. MacWhinney, program chairman and Morton P. Barfaty, president, will conduct the meeting. Refreshments will be served.

THE DAILY TIMES

Thursday, February 15, 1951

Published every business day by The Mamaroneck-Larchmont Publishing Co., Inc., 126 Elm Street, Mamaroneck, N. Y. Telephone MAm'k 9-2100 - 9-2101. V. E. Macy Jr., president; H. Richmond Campbell, vice president and general manager; William L. Fanning, treasurer; H. F. Lippold, secretary. National Advertising Representative: Kelly-Smith Company, Graybar Building, 420 Lexington Avenue, New York City.

MEMBER OF THE ASSOCIATED PRESS

The Associated Press is entitled exclusively to the use for republication of all the local news printed in this newspaper, as well as all AP news dispatches. All rights of publication of special dispatches are alo reserved.

MEMBER OF THE AUDIT BUREAU OF CIRCULATIONS

Single copy, 5 cents; subscription rates by carrier, 30 cents a week. Subscription rates by mail, one year, $15; six months, $8; three months, $4.50. Entered as second class matter at the postoffice, Mamaroneck, Westchester County, N. Y.

PRAYER FOR TODAY—How may I demonstrate to my neighbor, dear Father of us all, the rich fellowship that is enjoyed by a true believer? There are so many who doubt, so many who fear, so many who tremble in confusion at today and tomorrow. Show me, dear Lord, how to live and act, how to speak the words of conviction that will catch another's mind and heart to the truth that I hold—yet somehow cannot adequately communicate.

THIS SHOULD GET PRIORITY

THE recent countywide test of air raid sirens brought into the daylight a condition which should be given No. 1 priority by local and county officials, the furnishing of an adequate warning system. For even though the test had been widely publicized in advance there remained throughout the county vast numbers of people who were not aware that the horns had blown.

According to County Civil Defense Director Guthrie Shaw the test was fairly effective in congested areas and people in the immediate vicinity of firehouses heard the horns. But all throughout the county there were reports that if one had a radio, washing machine or vacuum cleaner turned on it was impossible to hear the signal, while in many of the outlying sections it was shown that the sirens were not powerful enough to be heard in any event.

Total war such as has developed in the last quarter century places upon the officials the necessity for total defense.

The destruction of industrial targets and with them the destruction of vast numbers of civilians has become as much a part of the conduct of modern warfare as the destruction of armies.

* * *

Thus it is as much a part of the obligation of officials to provide civilians with protection as it is the obligation of the Nation to provide its armed forces with protective armaments.

Certainly, if a third World War were to eventuate with America as the principal target, it would be a war from the air.

Despite the advances of Naval technique and equipment it seems impossible that a ground force of any size could be landed on American shores.

And if war from the air should come it seems equally certain that New York City and the metropolitan area would be a major center for operations.

With the possibility of war planes sweeping over this area, no matter how remote that may seem, it would be only common prudence to make preparations for that contingency. And the heart of those preparations must be an adequate warning system.

All of the disaster units, first aid squads and other Civil Defense organizations, are virtually useless if the sounding of an alarm remains inadequate for any sizable number of the people. In the matter of minutes the panic which would be sure to follow the lack of warning would make any defense efforts useless.

The heart of the entire Civil Defense setup is a warning system. It should be made adequate as quickly as possible.

Calendar

TONIGHT

Alcoholics Anonymous, Larchmont Avenue Church, 8 P. M.

Real Estate Board, 131 Larchmont Avenue, Larchmont, 8 P.M.

Companions of the Forest, Carpenter Hall, Mamaroneck, 8 P.M.

Annual Meeting, of Larchmont Community Chest, at Larchmont Avenue Church, 8:15 P. M.

POSA, Masonic Hall, Mamaroneck, 8:15 P. M.

BPOE, Elks Club, Mamaroneck 8:30 P. M.

Fenimore Studio Night, Daniel Warren School, 8:30 P. M.

Holy Trinity Forum, Mamaroneck, 8:45 P. M.

TOMORROW

Larchmont Rotary Club, at Shore Club, 12:15 P. M.

Garden Circle, Suffin home, at 1902 Orienta Avenue, Mamaroneck, 1:30 P. M.

Club Day, Larchmont Woman's Club, Larchmont Avenue Church, 2 P. M.

Fine Arts Bridge Tea, Mamaroneck Woman's Club, 2 P. M.

Young People's Society, Larchmont Avenue Church, 7:30 P.M.

Doublets, Larchmont Avenue Church, 8 P. M.

Masonic Club, Municipal Building, Larchmont, 8:30 P.M.

Milk Price Hike Blamed On Lack of Efficiencies

ALBANY, (AP) — Substantial across-the-board reductions in the controversial milk price "spread" cannot be achieved simply by cutting distributors' profit margins, an investigating agency said today.

Any "permanent shrinkage" must come from increased efficiencies in processing and delivering milk and by force of public opinion, the temporary State Commission on Agriculture added.

These conclusions were made in the commission's final report on a three-year, $315,000 study of the milk price spread—the difference between the price received by the farmer for his milk and the price paid by the consumer.

The Counselor

BRIDESMAIDS

Question: Can a bride have two teen-age girls as junior bridesmaids plus a maid of honor? Is it proper where there is no older person? I would appreciate it if you would let me know because some people have told me that this isn't done. Mrs. H. M.

Answer: Such an arrangement is all right provided that the maid of honor, as the official witness, is older. She must be mature enough to realize the dignity and seriousness of marriage.

GRANDPARENTS

Question: Please explain what is meant when one refers to paternal and maternal grandparents. Mrs. M. S.

Answer: Maternal grandparents are your mother's parents. Paternal grandparents are the parents of your father.

ASSISTANCE

Question: Would you please enlighten me on the following? I am seventy-one years old. The house in which I live is in my wife's name. Am I entitled to receive old age assistance? If so, where can I get more information about it? J. L.

Answer: We cannot say whether you are entitled to this assistance, since so many factors enter into it. Get in touch with the Department of Family and Child Welfare, County Office Building, White Plains, for further information on the subject.

SOME ARE GOOD

A Reader: Our answer about lonely hearts club: stated that without a doubt some are reputable. However, so many are not, that we do not advise our readers to patronize any without a very careful investigation into the particular club.

Grab Bag

THE ANSWER QUICK!

1. What stage comedian, wit and columnist began his professional career as a lariat expert?
2. What is the national flower of France? England, U. S.?
3. Can you name the king and queen of the fairies in Shakespeare's "Midsummer Night's Dream"?
4. What is the most famous song of thrift?
5. Who directed that famous silent motion picture, The Covered Wagon?

IT HAPPENED TODAY

1564—Galileo Galilei, Italian astronomer, born. 1899—U. S. battleship "Maine" blown up in Havana harbor, causing Spanish-American war. 1942—British surrendered Singapore in World War II. 1944 — Germans evacuated Cassino, Italy, in World War II.

IT'S BEEN SAID

Vanity keeps persons in favor with themselves, who are out of favor with all others. — William Shakespeare.

WATCH YOUR LANGUAGE

SCHERZO—SKER-tso—a noun; in music, a sprightly, humorous, instrumental composition or movement, commonly in quick triple measure. Origin: Italian.

GUESS THE NAME

1. A noted writer, born in New Rochelle, N. Y., April 4, 1896. He became dramatic editor of a national magazine, later was editor of another magazine. He is author of plays, The Road to Rome, This Is New York, Reunion in Vienna, The Petrified Forest, Abe Lincoln in Illinois, Idiot's Delight, and Miss Liberty is a book for musical production. He helped to write many of the late President Roosevelt's speeches. Can you tell his name?

2. He is one of the most famous cowboy stars of all motion picture history. He was born in Mission, Tex., in 1895. He was a cowboy with a circus before he joined the movies in 1923. Here are some of his early pictures back in the 1930's and thereabouts:—Senior Dare Devil, Unkown Cavalier, Wagon Show, King of the Range, Hell Fire Austin and Wild Horse Stampede. Who is he?

Names at bottom of column.

HAPPY BIRTHDAY

Birthday cakes should be baked today for Cesar Romero, actor; Matthew Josephson, critic and biographer, and Earl H. Blaik, U. S. Army football coach.

YOUR FUTURE

Your life should proceed normally during the next year, so be on the alert to make the most of any opportunities that come your way. Born on this date a child is apt to be impressionable, fond of strange sights and travel.

HOW'D YOU MAKE OUT?

1. Will Rogers.
2. France, the lily fleur-de-lis, England, the rose; the U. S. the golden rod.
3. Oberon and Titania.
4. "Drink to me only with thine eyes."
5. James Cruze.

1. Robert E. Sherwood.
2. Ken Maynard.

PINCERS MOVEMENT

Bradley 20-Year Arms Program Discounted By Experts In Congress, Industry Leaders

y RAY TUCKER

WASHINGTON—Gen. Omar N. Bradley's lugubrious warnings of a rearming program lasting 20 years and costing untold billions of dollars to Americans are discounted heavily by many prominent economists, industrialists diplomats and military colleagues who have attended off-the-record briefings at the Pentagon within the last few weeks.

They think that the chairman of the Chief of Staff organization is indulging in a bit of psychological warfare, with the Congress and the people, and possibly Moscow, as his targets.

They also believe that Gen. Bradley, although fairly well rounded and balanced for a military careerist, looks out on the United States from his Pentagon window with a rather narrow West Point squint.

OPINION—In the opinion of his esteemed critics, barring the outbreak of actual war with Russia, the rebuilding of our armed forces and industrial potential will make the U. S. and its allies so powerful on land, in the air, on the water, and in the factories and scientific laboratories, that the period of tension and preparation should last only five years.

By that time, and the more optimistic school supplies statistics to support their belief, no nation or combination of them will dare to challenge us on the battlefield.

As a consequence, they believe that nations now fearful of or friendly to Moscow—India for instance, and possibly China—will find it advisable to shift to our side, as Tito has done. The Poles and Czechs would like to join our camp now.

This kind of thinking, which has not yet swept through the White House, the State Department or the Pentagon, represents a courageous and constructive attitude wanting at Washington. It helps to explain why certain realistic men on Capitol Hill, both Democrats and Republicans, refuse to be stampeded. As Herbert Hoover suggests, they want to "stop, look and listen."

FORCE—Here is a summary of the reasoning of the anti-Bradley experts:

Assuming that Congress enacts a draft or universal military training that becomes effective next April — the details of the statute are immaterial with respect to the military manpower to be provided — the United States will have an Army in being and training of between three and four million men at the end of the year, with an Air Force and Navy proportionately strong.

Within two years, or after 24 months of training, approximately a million youngsters ranging from twenty to twenty-eight years old will go into an organized reserve or National Guard, where they will undergo periodical refresher courses.

Thus, by 1956, five years hence we shall have an active military force of three to four million men and three million hardy reservists who understand Army routine and battle. And each year there will be a million more joining their ranks. These will be in addition to many thousands who have returned to civilian life after the expiration of their enlistments.

IMPREGNABLE — Meanwhile the fleet which the Truman administration virtually scrapped will be unmoth-balled and reinforced with new vessels, especially atom-firing submarines and fast, small aircraft carriers.

The Air Force, which Mr. Truman reduced to only 48 units in defiance of Congress, will have been increased to 100 groups. Guided atomic missiles and a radar fence around both Canada and the United States will make the Western Hemisphere almost impregnable.

Again barring a Russian march in the interim, Britain, Western Europe and our Pacific allies, including Japan and Chiang Kaishek or his successor, will have been built into forward bastions. They will become both defensive and offensive outposts.

Substantiating an article appearing in this space many weeks ago, Thomas K. Finletter, Secretary of the Air Forces, is now touring Europe, the Mediterranean, the Middle East, and eventually the Far East, to select sites or military airfields that will encircle Russia and her satellite empire.

INDUSTRIAL — Our immediate industrial potential, in the opinion of Mobilization Director Charles E. Wilson, exceeds our military prospects. He believes that we can devote almost 30 per cent of it to rearming ourselves and our allies with only a slight dent in the output for civilian use.

Almost every key industry can and probably will expand by 20 per cent, not within five years, but within two. His figures apply to every commodity essential to the making of war—steel, motor vehicles and railroad rolling stock, aluminum, electronics, oil, rubber, atomic energy for military and civilian use.

To paraphrase the musical comedy ballad, there is not a thing Stalin can make that we cannot make bigger and better.

CONFIDENCE — Thus, this anti-Bradley feeling is not one of defeatism, excessive caution or war weariness. On the contrary, it reflects a spirit of courage and confidence that is more prevalent on Capitol Hill than around official headquarters.

If the optimists are right in their reasoning, it means a big break for the taxpayers. In dollars—and-cents terms, it means that the proposed Presidential budget of $71.6 billion might be cut, within five years, to around $55 billion or $60 billion possibly less.

A Glance Backward

A DECADE GO
(From The Daily Times)

The threat of a German offensive gripped the Balkans. Turkish and Greek readiness to fight the Nazi legions if they should invade was indicated in a communique from the area. . . Troop 1, formed in November of 1912 by the Rev. Frank F. German, rector of St. Thomas's Church, was the first Boy Scout troop organized in Mamaroneck, it was revealed as observance of National Scout Week got under way. . . County Executive William Bleakley asked the state commissioner of social welfare to maie a thorough investigation of county welfare and relief costs. The action was surprising since the Westchester Board of Supervisors was in the midst of a similar investigation of its own. . . Young men of Westchester who planned matrimony to escape the draft could very well find themselves in the Army after all, the Government Appeal Board announced. . . Albert Cowing of North Brook Road, Larchmont, had the lead role in the Westchester Stage Guilds production of "Room Service" Mrs. Abel Silvan was inducted as president of the Sisterhood of the Hebrew Institute of Mamaroneck . . Kenneth Borst, president of the chapter, welcomed 17 new members into the Bellows section of the National Honor Society, explaining that membership was based entirely on scholarship and character. . . Edward Watson, an inventor and former mayor of Larchmont, patented a multiplex telegraph system in Washington . . . The Village Park Commission decided to recommend that the Sheldrake Yacht Club be allowed property at Harbor Island. . and 20 years ago Bruce Campbell scored 11 points as Mamaroneck High School's basketball team subdued Mount Vernon, 29-25.

Be wise — use a Standard-Star Want Ad to sell those no longer needed items. NE 6-2300

YOU'RE TELLING ME!

By WILLIAM RITT
Central Press Writer

Madrid authorities have forbidden the Spanish press to call the U. S. "Uncle Sam" because they figure the term might offend North American feelings. Well,—what do you know about that, Uncle!

It's never June in January but February in Nevada is having quite a Fourth of July fireworks display.

A GI's false teeth froze solid overnight in a cup of water in Korea. Couldn't chatter their way out, eh?

Louisiana State University scientist says there are twice as many headaches among college graduates as among other folks. Probably result of cramming for exams or from celebrating passing of same.

The study also seems to prove the truth of an old saying—that what you don't know won't hurt you.

A course in horse racing is considered by a southern university. What does this make the Racing Form—a text book?

Americans spend an average of $400 million a year on foreign travel. That Yankee Dollar certainly isn't an old stick-in-the-mud stay-at-home!

Relieve Red Ra / Rough
ITCHY IRRITATED SKIN
See how fast Resinol quiets itchy torment, soothes and relieves smarting raw irritation of eczema, chafing, rashes or externally-caused pimples. Aids skin to feel, look so much better . . . and so soon! Today buy, try Resinol Ointment.

RED, ROUGH HANDS
Enjoy soothing comfort, prompt relief—today buy world-known, medicated, emollient
CUTICURA OINTMENT

ADVERTISEMENT
Do FALSE TEETH Rock, Slide or Slip?
FASTEETH, an improved powder to be sprinkled on upper or lower plates, holds false teeth more firmly in place. Do not slide, slip or rock. No gummy, gooey, pasty taste or feeling. FASTEETH is alkaline (non-acid). Does not sour. Checks "plate odor" (denture breath) Get FASTEETH at any drug store.

ITCH! SCRATCH! Stop It!
Lack of essential fats often cause itching, scratching, shedding, rough and musty coat. Dry and heated dog foods often lose valuable fat factors necessary to skin health. Rex Oil is 60% essential fat (linoleic fat). Half teaspoonful in daily food must show improvement in three weeks or your money back. Insist on Rex Oil—so pure you can take it yourself. The only wheat germ oil that cannot get rancid. Two months' supply $1.00 at drug and pet stores. Rex Oil, Monticello, Illinois.
Rex Wheat Germ Oil

MAKE ONE NIGHT A WEEK "CHEF" NIGHT!

Help balance your food budget. Save time and work, too. Serve a delicious, hearty Chef Boy-Ar-Dee meal once a week. So good—so inexpensive!
THIS WEEK, TRY
CHEF BOY-AR-DEE
SPAGHETTI and MEAT BALLS
Ready to heat!
About 14¢ a serving!
NEXT WEEK
Try one of these other delicious, hearty Chef Boy-Ar-Dee foods: Ravioli, Spaghetti Dinner (cooks in 12 minutes), Sauce with Meat, Sauce with Mushrooms, or Sauce with Meat Balls (wonderful on spaghetti, rice, noodles, and omelet).
SAVE TIME—SAVE WORK—SAVE MONEY
With CHEF BOY-AR-DEE meals

the world's finest
GRANADAISA
IMPORTED WHITE MEAT
TUNA FISH
FANCY SOLID PACK
Listen to Dorothy & Dick Fridays 8:15-9 AM WOR

We put the wrench to work where it belongs!
Our men know your car from bumper to bumper and pride themselves on the quality of their work.
DRIVE YOUR CAR IN NOW FOR A FREE ESTIMATE
GMAC GENERAL MOTORS BUDGET PLAN
Yours for the asking
LArchmont 2-2888
BOSTON POST ROAD
at WEAVER STREET
LARCHMONT, N. Y.
Luby
CHEVROLET COMPANY, INC.
Your Friendly Dealer

SEARS ROEBUCK AND CO
LOW DOWN PAYMENT
buys years of cleaning ease . . .
1---REGULAR KENMORE TANK-TYPE CLEANER
2---REGULAR KEN-KART PLUS ATTACHMENTS
52.95
Think of saving yourself hours and hours of bending and stretching! Now you can . . . and save money, too! Just come right down, order the famous Kenmore cleaner plus handy Ken-Kart—with all cleaning attachments. You'll find the cleaner itself is worth the full price! Don't wait, order today!

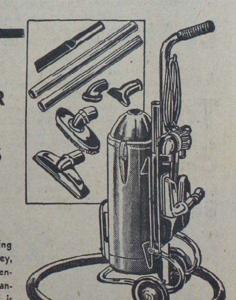

Kenmore Hand Cleaner
23.95
Beats, sweeps, cleans drapes, upholstered furniture, wearing apparel, carpets. Aluminum nozzle, finger-tip switch.
PHONE NE 6-5800 FOR FREE HOME DEMONSTRATION OR MAIL THIS COUPON
SEARS, ROEBUCK AND CO.
309 MAIN STREET,
NEW ROCHELLE, N. Y.
Gentlemen: Please send me further information describing Kenmore Vacuum Cleaners.
NAME ______
STREET OR RR ______
CITY ______ STATE ______
"Satisfaction guaranteed or your money back" SEARS
309 Main New Rochelle
Free Parking NE 6-5800

Valentine Tea Is Featured By Latin Club

The Mamaroneck High School Latin Club, "S.P.Q.R.", held a "Vergil Valentine Tea" yesterday in the school music room, featuring a program of excerpts from Vergil and musical recordings. Joan Bowler, soloist, sang, "None But the Lonely Heart", accompanied at the piano by Wilda Marraffino.

Following a welcome by Edward Vaughan, the program was presented by Ronald Wyn, Janine Vier, Fredrikke Aschehoug, Elsanore Spottke, Rosalind Holman, Maurice Vandervelden and Jerry Schiller, members of the fourth year Latin class of Miss Faith Wallace, sponsor of the club.

Refreshments were served with Mrs. A. A. Schiller and Mrs. F. L. Anderson as tea hostesses. Marcia Wright and James Savage, co-chairmen of the hospitality committee, were assisted by Joan Sasse, Bunny Meadow, Joan Roth, Jay Schabacker, Tony Paddock and Lynne Corby.

The program committee, headed by Wilda Marraffino and Bob Stevens as co-chairmen, included William Tarplin, Edward Vaughan, Marjorie Lynn and Joan Bowler.

Officers of the club are Jerry Schiller, president, Sally Stowell, vice president, Peggy Anderson, secretary and Ann Van Valkenburg, treasurer.

CELEBRATING their golden wedding last night at a family dinner at the Washington Arms are Mr. and Mrs. Carmelo Santoro of 718 Bradley Street, Mamaroneck, parents of former Mayor B. J. Santoro of Mamaroneck who is shown standing. Seated, left to right, are the Rev. Biagio Del Negro of St. Vito's Church, Mr. and Mrs. Santoro and their daughter, Miss Mary Santoro. The couple have 22 grand-children — Staff Photo

400 Mothers Tea Guests At Murray Ave.

About 400 mothers of Murray Avenue School pupils attended the classroom teas held yesterday at the school. Class mothers were hostesses in the individual classrooms, with Mrs. Arthur Wullschleger, hospitality co-chairman in charge of arrangements.

The mothers were welcomed by Miss Loretta Hirschbeck, principal, who urged participation in community civil defense activities. She stated that first aid classes at the school and home nursing courses will be arranged as soon as sufficient interest is indicated. Information may be contained from the school office.

Opinions of mothers were sought on a suitable ways and means project, Spring Fathers Night program, and suggestions for best utilizing PTA funds. Their suggestions will be considered at future PTA meetings, according to Mrs. John M. Elliott, PTA president.

FELLOWSHIP VOLUNTEER

Emily Shimkin, daughter of Mr. and Mrs. Leon Shimkin of 4 Essex Drive, Larchmont, is a volunteer worker for the Fellowship of Faiths at Mount Holyoke College. Miss Shimkin assists the staff one day a week at the South Chestnut Nursery in Holyoke, organizing games and singing for the pre-school children at the Nursery.

ONLY BURNETT'S Vanilla can make such Heavenly Cookies

Mr. Cappaticci to Wed Miss Theresa Imbrogno

The engagement of Miss Theresa Marie Imbrogno of Greenwich, Conn., to Vincent Cappaticci, son of Mr. and Mrs. Thomas Cappaticci of 306 Fifth Street, Mamaroneck, was announced Sunday evening by her parents, Mr. and Mrs. William Imbrogno at a buffet supper at their home.

Miss Imbrorno, a graduate of Greenwich High School, is employed by Fawcett Publications in Greenwich. Her fiance, who attended Mamaroneck High School, served with the Navy in the Pacific Theater during the last war. A Fall wedding is planned.

NORCROSS Flower Festival GREETING CARDS

Look for TONY and his Flower Cart

AT YOUR FAVORITE STORE
NORCROSS · GREETING CARDS
241 MADISON AVENUE • NEW YORK, N. Y.

You'll never know how good instant coffee can be until you try

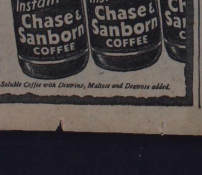

The only "instant" backed by 85 years of coffee experience

Instant Chase & Sanborn Coffee with Dextrose, Maltose and Dextrins added.

Wellesley Tea Celebrates 23d Year Of Club

CRESTWOOD—

Combining a career with bringing up a family was discussed yesterday at a tea in celebration of the 23d birthday of Wellesley in Westchester. The tea was given at the Asbury Methodist Church.

Mrs. George V. Burgess, vice president of the Child Study Association of America and a member of the Westchester Mental Hygiene Association, who has written a prize-winning detective novel, spoke of the advantages of having diversified interests.

Mrs. R. S. Gordon of Scarsdale, past vice president of the New York State League of Women Voters, spoke of what she has learned in volunteer political work.

Mrs. Albert Lee Lesser of White Plains spoke on the difficulties of combining a free-lance writing career with bringing up primary age children.

Mrs. Phillip Magdalaine of Scarsdale, author of three books and a daily newspaper column told of the demands of writing and taking care of two sons and a husband.

Mrs. William H. Connor of Dobbs Ferry, president of Wellesley in Westchester, conducted the session and Mrs. Shelby Cullom Davis of Tarrytown, program chairman, introduced the speakers.

Mrs. Walter E. Bolte of Bronxville and Mrs. H. R. Becker of Tuckahoe were cochairman for the celebration. Mrs. Kenneth Stowell of Bronxville was in charge of arrangements. Mrs. Eugene Gafoley of Scarsdale arranged for hospitality, including a birthday cake.

The program was preceded by a board of directors meeting at the home of Mrs. George Wilds in Bronxville.

BARITONE Victor Brescia, above, and a group of Steffi Nossen dancers will be featured tomorrow night at the final concert of the season sponsored by the Ursuline Guild at 8:15 in Childwick Hall, College of New Rochelle.

Local Dancers To Appear In Guild Benefit

Steffi Nossen's new composition "The Emperor Waltz" by Johann Strauss will be repeated tomorrow at a request performance for the benefit of the Ursuline Guild Scholarship Fund, at the College of New Rochelle by the Master Class Concert Group.

Miss Nossen will present both her Master Class Concert Group and her Junior Workshop Concert Group at the performance which will include "Let's Make a Ballet" to be danced by the Master Class Concert Group, consisting of nine nursery rhymes, "Mary Had a Little Lamb," "Sing a Song of Sixpence," "Farmer in the Dell," "Lazy Mary Will You Get Up," "Hickory Dickory Dock," "Three Blind Mice," "Rock-a-bye Baby," "Pop Goes the Weazel" and "London Bridge Is Falling Down."

The Master Class Concert Group includes Patricia Kelly, Mary Male and Judy Saunders of Larchmont, Winnie Broomfield of Rye and Phyllis Steinman of New Rochelle.

"The Emperor's New Clothes," a young people's ballet created by Miss Nossen to the music of Prof. Douglas Moore of Columbia University, will be danced by the Junior Workshop Concert Group. The work is based on the classic tale by Hans Christian Anderson. It will include Lynn Andersen, Judy Brewer, Dorothy Buck, Barbara Dorr, Barbara Furth, Muffin Rowland, Karen Rowland and Rochelle Schaffer of Larchmont, and Gay Salmon of Mamaroneck. Among the dancers taking part in the benefit production is Miss Patricia Kelly of Larchmont, member of the senior class of the College of New Rochelle.

Miss Mary Ikeda will accompany at the piano and James Stack of Larchmont will narrate "The Emperor's New Clothes."

Betti Richard Wins Award For Sculpture

Betti Richard of Durham Road, Larchmont, has received the Medal of Honor at the fifth annual sculpture exhibition of the Pen and Brush now being held in New York. The award was presented for her figure of Christ entitled "He that is without sin among you, let him cast the first stone".

Winner of the 1647 Barnett Prize of the National Academy of Design, Miss Richard exhibited at the Philadelphia Museum in 1949 and her work appears in "Sculpture in Modern America" by Jacques Schnier. She is a member of the National Sculpture Society, the Architectural League of the Municipal Art Society of New York and serves as chairman of the sculpture section of Pen and Brush.

The jury of awards was composed of Cornelia Van A. Chapin, Leo Friedlander and Karl Gruppe. Ruth Nickerson of White Plains received the Founders Prize for two heads entitled "Barbara" and "Escape".

FEATURE EDITOR

Dale Dacfer, daughter of Mr. and Mrs. U. J. Dacier of 1421 Mamaroneck Avenue, Mamaroneck, former rewrite editor of the Colby Echo, student newspaper at Colby College, has been appointed feature editor. She is a junior at Colby, and active in dramatics.

IN MIAMI BEACH

Mrs. Harold Waldman of the Stonecrest Apartments, Larchmont, and Mrs. Arthur Griffin, assistant to the executive secretary of the New Rochelle Civic and Commerce Association, have arrived by plane in Miami Beach Fla., for a two-week vacation.

Mrs. Arthur Richtmyer Entertains DAR Juniors

Mrs. Arthur Richtmyer entertained the Junior Committee of the Larchmont Chapter, Daughters of the American Revolution, at their fourth birthday anniversary celebration last night at the home of Miss Ruth Burt, 10 Virginia Place, Larchmont. Mrs. Richtmyer played selections on her autoharp and described her musical therapy work in veterans hospitals and at Grasslands.

Guests included Mrs. Philip Hodlen, regent of the Larchmont Chapter; Mrs. Charles Bowman, registrar; Mrs. Philip Moynahan and Mrs. Harry Hampton, past senior advisors and Mrs. Herbert Davidson, past chairman of the Junior Committee. Red carnations were used as a centerpiece, and the table was decorated in red and white.

COLLEGE WEEKEND

Three Mamaroneck High School students, Charles Trefzger, Curtis Nelson and Leo Van Dijk, have been invited to attend the sub-freshman weekend at Union College, Schenectady.

BRIDE AND GROOM pictured above are Mr. and Mrs. Richard Ferenz of Mamaroneck, whose recent marriage took place in St. Vito's Church. Mrs. Ferenz is the former Lucy Hilda Delfino, daughter of Mr. and Mrs. Gustino Delfino of 117 New Street. Mr. Ferenz is the son of Mrs. Emma Ferenz of 720 Palmer Avenue. —Howard Loth Photo

Harold B. Clark Is Engaged To Mary Myers

Mr. and Mrs. Edwin T. Myers of New Rochelle announce the engagement of their daughter, Mary Elizabeth, to Harold B. Clark Jr., son of Mr. and Mrs. Harold B. Clark of 22 Edgewood Avenue, Larchmont.

The prospective bride was graduated from Isaac E. Young High School, New Rochelle.

Mr. Clark, an alumnus of Mamaroneck High School and Columbia University, served in the Army and was editor of the Army newspaper, "Spearhead." He is now assistant advertising manager of Dictaphone Corporation, New York City.

50th Wedding Dinner Given For Santoros

Mr. and Mrs. Carmelo Santoro of 718 Bradley Street, Mamaroneck, were honored last night at a family dinner given by their sons and daughters at the Washington Arms, in celebration of their 50th wedding anniversary.

The Rev. Biagio Del Negro of St. Vito's Church, who attended the dinner, gave the golden wedding couple a special blessing at their home preceding the event.

Guests at the dinner included former Mayor and Mrs. B. J. Santoro, Mr. and Mrs. Seranno A. Santoro, Mr. and Mrs. Fred Santoro, Mr. and Mrs. Anthony Santoro, Mr. and Mrs. Joseph Santoro and Miss Mary Santoro, all of Mamaroneck; Mr. and Mrs. Victor Salvo of White Plains, Mr. and Mrs. Vincent Salvo of St. Albans, L. I., and Mr. and Mrs. Daniel Verney of the Bronx.

Varied Topics Discussed By LWV Groups

Civil defense, welfare, education and the budget were among the discussion topics under consideration yesterday and Tuesday by the League of Women Voters of Larchmont, meeting at members' homes.

Yesterday's discussion group at the home of Mrs. Charles Jacobson Jr., of 22 Shadow Lane, Larchmont, was led by Mrs. Martin Buck. Mrs. Charles Strauss discussed civilian defense needs, and Mrs. Jacobson spoke on welfare. Education was discussed by Mrs. Ernest Nathan and rent control and housing by Mrs. Frederick Seaford Jr., with Mrs. Lincoln Paige outlining miscellaneous League items and an orientation talk given by Mrs. Jerome Hyde.

Mrs. Robert Williams of the Larchmont Branch, American Red Cross, opened Tuesday's meeting at the home of Mrs. Jack Winchheim of 8 Dundee Road, Larchmont, with a plea for volunteers for local civil defense work. She told of the forthcoming Red Cross fund drive and the widespread work of the Red Cross organization, noting the "poor response" to the call for civil defense volunteers.

Mrs. S. V. Hirschman gave a brief orientation talk, for new League members, and short reports were given on Permanent Personal registration and the Williamson-Brook bill, endorsed by the League, now in the Assembly Judiciary Committee. Announcement was made that $260 of the League's current drive for $600 has been contributed to date.

"What Happens in Albany Happens to You", general discussion subject for both groups, was introduced by Mrs. Budd Lytton who gave a resume on the legislature and the passage of a bill. Mrs. Lionel Robbins outlined the New York State budget and noted that Governor Dewey has said that he does not plan to raise taxes, but that revenue will be increased because of larger incomes, with consequent revenues from consumer taxes.

Mrs. Maurice Mermey discussed civil defense and said that the question of "where the money is coming from for the defense of New York City, the probable target, is still unanswered".

In her talk on welfare, Mrs. Ralph Oppenheim spoke of the inclusion of disabled veterans as a new category of persons receiving federal as well as state assistance. Members discussed the proposed basic act of government standards and Mrs. Oppenheim pointed out that needs in city areas differ greatly from those in rural areas, so that the proposed uniformity would lower the present welfare standards of the state.

Mrs. Edward Helwig, member of the Board of Education and active in the League, spoke of the inadequacies of state appropriations for education. She outlined the probable referendum to be submitted to voters next Fall whereby the debt limit of city school districts will be separated from the municipal debt limit, with greater fiscal responsibility for school boards.

The rent control situation was discussed by Mrs. Windheim. Refreshments were served at the close of the discussions.

CARD PARTY HOSTESS

Mrs. Henry J. Albert of Larchmont is among the hostesses for tomorrow's Valentine card party to be given at the New Rochelle Shore Club at 8 P. M.

MISS MARY ELIZABETH MYERS —William Russ

MHS Staff And Student Cast To Give 'Stage Door' March 2

The Speech Arts Department of Mamaroneck High School will present "Stage Door" by George S. Kaufman and Edna Ferber, at a performance scheduled for Saturday, March 3 at 8:30 P. M. at the school, Miss Jean Erdoss directing.

A cast of stuents and faculty members will be featured. Diana Dukoff is assistant director.

The role of Terry will be played by Sarah Jayne Fehr. Others in the cast are Simone Pekelis, Mrs. Julie Gleason, Norma Yankcey, Freddie Aschehough, Pat Halligan, Stephanie Gerard, Sondra Rubin, Honey Brodwin, Connie Brew, Toni Greene, Jean Kruckman, Jane Robison, Pat Coughlin, Cynthia Van Law, Sue Tillman.

Rosemary Wheatley, Alice Balin, Margaret Flynn, Miss Marjorie Wheaton, Michael Tienken, Thomas Burgin, Robert Hanna, Donald Chatfield, Walter Ludwig, John Maclaren, William Burgin, and William G. Fulcher.

ACCEPTED AT ROCHESTER

Gary Wellman, son of Mr. and Mrs. Frederick Wellman of 313 Fourth Street, Mamaroneck, has been accepted at the University of Rochester. Wellman is senior class president at Bellows High School where he is a former class treasurer, and member of the Honor Society, library squad, Photography, Forum and Projection Clubs. Chairman of the yearbook staff, he is active in basketball, intramurals, track and baseball and belongs to the Rye Neck Science Club.

ZTA To Aid Easter Seal County Drive

SCARSDALE—

Beginning Feb. 28 members of the Westchester Alumnae of Zeta Tau Alpha will assist the Easter Seal campaign of the New York Crippled Children's Association each Wednesday for six weeks at the Reporter Dispatch Building in White Plains. The announcement was made at a coffee session yesterday at the home of Mrs. J. Wythe Walker, 70 Drake Road.

The group will attend the Westchester Panhellenic luncheon at the Orienta Beach Club, Mamaroneck, at 12:30 P. M. March 15 in place of a March meeting. Reservations must be made by Tuesday with Mrs. Gordon McKinney, 43 Dunstall Road.

Mrs. Walker was appointed chairman for the group's Spring benefit for cerebral palsy.

Camp Fire Girls Group Entertains Girl Scouts

The Netoppew Camp Fire Girls of Mamaroneck entertained Troop Six Girl Scouts yesterday at a Valentine Party at the Mamaroneck Methodist Church house. Both groups are sponsored by the W.S.C.S. of the church. Games and refreshments featured the party.

Girl Scouts attending with their leader, Mrs. Thomas Cluck and assistant leader, Mrs. Everett Ackley, were Margaret Young, Beatrice Griffin, Linda Livesey, Mary MacKenzie, Carol Wellman, Carol Schoonmaker, Linda Ackley, Pearl Gill, Sally Abbott, Joanna Greene and Ann Phillips. The Camp Fire Group, Mrs. Merrill Hodsdon, leader, and Miss Dorothy Primrose, assistant leader, included Janet McKinley, Judy Moore, Gail McDonald, Judy Platt, Marie Lanza, Mary Tautz, Amy Storey, Susan Woodworth, June Kleiner, Bonnie McBrien and Patty Brennan.

TROOP 6 GIRL SCOUTS

Intermediate Girl Scout Troop Six met yesterday at the Mamaroneck Methodist Church house where they learned an international Girl Scout song taught by Mrs. Brooks Jakeman. Later they joined the Netoppew Camp Fire Gire Girls for games, songs and refreshments.

FRIBERGS HAVE SON

Mr. and Mrs. Melvin Friberg of Barre, Vt., are parents of a son, their first child, Peter Anton, born Feb. 9 in Barre, Mrs. Friberg is the former Miss Merilyn Pavan, daughter of Mr. and Mrs. Cord John Fayen of 34 Normandy Lane.

Royal Fan Sees City With Evelyn Keyes

"Doing the town" with Evelyn Keyes means plenty of activity. But the screen star's youthful admirer is not worried. He gets extra food-energy from Royal Gelatin Desserts.

21 child specialists found Royal Gelatin Desserts doubly ideal for children—ideal for food-energy and ideal for digestibility. That's why luscious Royal Gelatin is "the Dessert that loves kids." Grownups, too, welcome all seven tempting flavors. *Starring in "The Prowler," a United Artists release.*

Third Graders Give Program At Barry Ave.

A play entitled "February Hall of Fame" was presented yesterday by third graders at Barry Avenue School, preceding a program of readings and songs.

Appearing in the play were Euthemia Matsoukas, Ellen Dunn, Barton Sweatt, Ralph Morrone, Joanne Palummo, Robert Brass, William Gunn, William Samela, Brian Quinn, Peter Lutz and Tommy Reilly. Statues were made by Barbara Tanimbaum, Gail Birkenstock, Maureen Sullivan and Joyce Coleman, with the February calendar made by Norman Rosenblum. Paul Becker and Jonathan Hescock were in charge of curtains.

Roger Seacord and Paul Buer read "The Arrow and the Song" by Longfellow, and Gail Smith and Michelle Allikas read from Longfellow's "Children's Hour." "Young Abe Lincoln" and "America the Beautiful" were sung by the class to close the program.

Founders Day Celebrated By 2 PTA Units

Mrs. Rolf Long, parent education chairman of the Metropolitan District, New York State Congress of Parents and Teachers, was guest speaker last night for the Founders Day program of the Central and Mamaroneck Avenue Schools PTA's held at the Central School auditorium.

Introduced by Mrs. E. Austin Byrne, Mrs. Long urged that parents re-dedicate themselves to the welfare and education of children. Principal George W. Brown, introduced by Mrs. Jean Davidge, president of Central School PTA, discussed civil defense plans for the school. Others introduced were Charles Warren and Frank Hern, principal and PTA president, respectively of Mamaroneck Avenue School, and Mrs. Leslie Smith.

Announcement was made of the St. Patrick's Day dance to be given March 15 by the PTA and refreshments were served by Mrs. Irving Stone and Mrs. Norma Blair. Mrs. Paul Vaughn was in charge of registration.

TWENTY CLUB'S DANCE

The Twenty Club of St. Thomas's Church newly organized group of young people in the 20's will sponsor a Spring dance March 31 in the parish house. Roy Zimmerman, chairman of the dance committee, will be assisted by Marilyn Harriott, Richard Anthes, Roland Santomenna and William Anthes. Jon Divito is president of the club.

"SHOP IN '51 . . . AT 1951"

Sew and Save Week
February 17th to 24th
COTTON PIECE GOODS AND NOTION ACCESSORIES

Silk thread, cotton thread, thimbles, needles, sewing machine needles, bobbins, pins, scissors, shears, ribbons, elastic, tape, tape measures, cable cords, seam binding, bias binding, rick rack, buttons, buckles, hooks and eyes, snap fasteners, zippers, curtain heading, skirt facing, shoulder pads, lace, cleansing tissue, sanitary products, baby pants, tints and dyes, rubber gloves, shoe laces, corset laces, bobby pins, hair pins, hair nets, hair curlers, combs, peds, hose driers, shoe polish, knitting needles, knitting wool, crochet hooks, crochet cotton, garters, hose supporters or dress shields.

Klein's
DRY GOODS SPECIALTIES
1951 Palmer Ave., Larchmont, N. Y.
Convenient Parking at Rear of Store

It's an Old French Custom TO CREATE SUCH FLAVOR SUCH SAVOR in HABITANT SOUP

The French have a word for it . . . and a treasured recipe from Old Quebec . . . that holds the secret of hearty, richly flavored HABITANT soups.

YOU HAVE NEVER TASTED SUCH SOUP

4 GENEROUS SERVINGS in each BIG YELLOW CAN

HABITANT Vegetable-Pea and ONION Soups

JUST HEAT and EAT

HABITANT SOUP CO., Manchester, N. H.

Use Of Funds Explained In Current Drive

"How far Does Your Money Go in Planned Parenthood?" was discussed this morning over WFAS by Mrs. Abraham Elkon of Purchase and Mrs. L. Ivan Underwood of Rye, in a broadcast in support of the current drive for $7,200 sought in Mamaroneck, Rye, Port Chester, Harrison and Purchase for the work of the Planned Parenthood.

Mrs. Elkon is county public relations chairman for the six centers operating in Westchester, and Mrs. Underwood is board chairman of the Port Chester Center.

There is no organization they said, in which the dollars given go more directly for service to patients. "The cost of running our centers is kept at a minimum by the work of volunteers and doctors giving unselfishly of their time, because they believe Planned Parenthood is of vital importance to our national health, especially as regards preventive medicine," said Mrs. Elkon. "Nninety per cent of the funds sought go to cover the gap between moderate or negligible patient fees and the cost of service. The ten per cent, small indeed, that is allocated to the National Federation, goes to cover its educational and research programs."

"Planned Parenthood has no other source of funds save the voluntary public donations given in this drive." Mrs. Underwood said. "The medical and counselling services provided by our centers are unduplicated by any other agency. Your dollars will make them available for the thousands of families in our community who needs them so urgently."

The Port Chester Center reports over 2,500 patients in 1950 with an anticipated larger amount indicated in 1951. The $7,200 sought for the local Center is to be raised in Port Chester, Rye, Mamaroneck, Harrison and Purchase.

Program is Announced For Demonstration Day

The first Demonstration Day program of the new season will be held Monday by the Garden Club of Larchmont at the Larchmont Avenue Church house, opening with the flower arrangement forum at 10 A. M. Mrs. W. S. Dickson, chairman, has announced an "Open Forum" with Mrs. Robert Straub, club president, presiding.

Luncheon will be served from noon to 1 P. M. by Mrs. W. W Smith and her committee. The horticultural round table, Mrs. Clifford Tostevin, chairman, will be held at 1:30 P. M. Mrs. Harold Sharp will discuss and demonstrate "Pruning" and the March schedule will be announced by Mrs. Albert Levy.

JOIN THE Muffin Jam-boree!

Eatin' spree for the whole fam-lee! Serve these toasty muffins with your favorite jams 'n' jellies!

KELLOGG-QUICK ALL-BRAN MUFFINS

1 cup Kellogg's All-Bran; ¾ cup milk; 1 cup sifted flour; 2½ teaspoons baking powder; ½ teaspoon salt; ¼ cup sugar (or molasses); 1 egg; 2 tablespoons soft shortening; ½ cup seedless raisins

1. Combine All-Bran and milk in mixing bowl.
2. Sift together flour, baking powder and salt into same bowl. Add sugar (or molasses), egg, shortening and raisins. Stir *only until combined.*
3. Fill greased muffin pans ⅔ full. Or for pan bread, spread in greased 8" x 8" pan. Bake in preheated moderately hot oven (400°F.), about 25 minutes. Yield: 10 medium muffins, or 9 squares of pan bread.

Kellogg's ALL-BRAN

STUART CHURCHILL, tenor soloist with the Fred Waring band is pictured above at the right yesterday at the Woman's Club of Mamaroneck preceding his program of songs given for the February meeting of the Fine Arts Section. In the center is Mrs. Frederick Meigs, who accompanied the singer at the piano, and at the left Mrs. Ross B. Fortuin, chairman of the Section. Tea was served following Mr. Churchill's program—Staff Photo

James Ahern, Medical Student, Fiance Of Miss Astbury, Nurse

Announcement has been made by Mr. and Mrs. Ernest Astbury of Franklin, N. H., of the engagement of their daughter, Jean, to James K. Ahern, son of Superintendent of Mamaroneck Schools T. James Ahern and Mrs. Ahern of 1 Nassau Road, Larchmont.

Miss Astbury, a graduate of Franklin High School and the Mary Hitchcock School of Nursing at Hanover, N. H., is now a nurse at New York Hospital in New York City.

Mr. Ahern, an alumnus of Mamaroneck High School, attended Baldwin-Wallace College and Notre Dame University under the Navy V-12 program, serving for 28 months with the Navy during the last war. He was graduated from Wesleyan University in Middletown, Conn., and is now attending New York University Medical School at Bellevue Hospital, New York.

The wedding will take place in the Spring.

MISS BE BE SHOPP
—Daniels Studio

Be Be Shopp To Appear At Fathers Night

Miss Be Be Shopp, "Miss America of 1948," who is now studying at the Manhattan School of Music, will be among the entertainers who will appear Tuesday at 8:15 P. M. at the Fathers Night program sponsored by the fathers committee of the Parent-Teacher Association at Mamaroneck Junior High School.

Miss Shopp will play selections on the vibraharp, percussion instrument in which she is majoring at the school, where she received a $5,000 scholarship, one of the rewards of the "Miss America" title.

Other entertainment will include a one-act comedy entitled "If Men Played Cards as Women Do" by George S. Kaufman, with a cast composed of Don Martin, Joe Ford, Oscar Keebler and Frank Finsthwait.

Jerome Lukins will offer his well known magician act and incidental music for the evening will be provided by Herbert Morgenroth, Junior High faculty member.

Mrs. Robert E. Goulding, president, will conduct a short business meeting preceding the program, to be followed by refreshments.

Miss Shopp, a graduate of Hopkins, Minn., High School, is a former president of Mu Alpha Sigma, society of Atlantic City contestants. She will receive the Bachelor of Arts degree in music from the Manhattan School in 1952. In addition to her musical program, she will describe the "Miss America" Atlantic City competition.

Coming Events Announced As Board Meets

Announcements of forthcoming events of interest to members were made yesterday at the February executive board meeting of the Garden Club of Mamaroneck at the home of the treasurer, Mrs. John McDonald of 1302 Park Avenue, Mamaroneck.

Members attending were Mrs. Gordon Proctor, Mrs. Richmond Barton, Mrs. Milton Hescock, Mrs. Raymond Carter, Mrs. Claude Latimer, Miss Edith Jackson, Mrs. Eric Von Spaeth, Mrs. William Thrasher, Mrs. Ralph Mann, Mrs. Edward Storey, Mrs. A. Parker Belt, Mrs. Robert Myers and Mrs. Hilbert Christiansen.

"Holland in Tulip Time" is the title of an exhibit to be on display Feb. 22 to March 4 at the New York Botanical Garden from 10 A. M. to 5 P. M., it was announced, featuring 5,000 bulbs given by Holland. The Federated Garden Clubs of New York State will sponsor a George Washington bridge party Feb. 21 at Wanamaker's Club in New York, it was announced.

Arrangements made by Garden Club members are on display at the Mamaroneck Free Library, it was reported. Members participating include Mrs. J. Roy Kriner, Mrs. R. Depew Brewer and Mrs. Robert Wood, with daffodils arranged by Mrs. William Aitchison for the main desk and primroses by Mrs. Belt for the children's room on exhibit this week. Potted plants donated by Thomas Skinner were on display in the library last month. Mrs. Belt announced a good stock on hand for the Garden Club store at which articles are sold at the flower shows held by the club.

Local Group Aids Adoption Service Unit

Several Westchester residents serving on committees to aid the Spence-Chapin Adoption Service attended a St. Valentine party for board and committee members held yesterday at the home of Mrs. Robert W. Dowling of 990 Fifth Avenue, New York, president of the organization.

The Larchmont group included Mrs. Charles Weller, Mrs. John J. Kennedy Jr., and Mrs. Ralph C. Kline. Others were Mrs. Philip S. Agar of New Rochelle, Mrs. Eric Peniston of White Plains, Mrs. Frederick McClelland of Scarsdale, Mrs. Franklin C. Edson of Pelham, Mrs. Robert P. Myers and Mrs. Flagler Matthews of Rye, Mrs. H. H. S. Phillips Jr., of Mount Kisco and Mrs. Charles H. Arnsheimer of Yorktown Heights.

Marking the opening of a week's poster campaign in conjunction with the organization's special gifts drive, the tea featured a large Valentine on which were displayed pictures of Spence-Chapin babies, the clinic in action and the boarding mothers who care for the infants. Posters announcing the service's needs for 1951 will be placed in stores and windows in an effort to raise sufficient funds to maintain 65 cribs for use of homeless infants awaiting adoption.

Mrs. Joseph M. d'Assern is chairman of the special gifts campaign, with Mrs. H. Alwyn Iness-Brown serving as poster committee chairman.

Assisting committee members include Mrs. Dowling, Mrs. Eric Haight, Mrs. John Bright Lord, Mrs. Richardson Pratt, Mrs. Lila Tyng, Miss Louise Watson, Ludlow S. Fowler, Mrs. Dudley W. Figgis, Mrs. Kneeland L. Green, Mrs. John F. Russell Jr., Mrs. Lester Hall Nugent, Mrs. Joseph A. Neff, Mrs. Elliott Phillips, Mrs. Edward S. Moore Jr., Mrs. Charles Werner, Mrs. George A. Cameron Jr., Mrs. James E. Hubbell, Mrs. John Carman and Mrs. John Gardner.

College Women To Unite For Annual Forum

Westchester alumnae of the College of New Rochelle, Barnard, Sarah Lawrence and 20 other women's colleges are cooperating in the presentation of the third annual Barnard Forum at which Mrs. Anna M. Rosenberg, assistant secretary of defense, will be the principal speaker.

The Barnard Forum will be held Saturday at the Waldorf-Astoria, New York City, the theme being "Women and the World Crisis."

Members of the panel with Mrs. Rosenberg will be Mrs. John Lee, national president of the League of Women Voters; Dr. Margaret Mead, associate curator of ethnology at the American Museum of Natural History; Miss Dorothy Stratton, executive director of the Girl Scouts of America; Mrs. Marion Stevens Eberly, director of the women's division of the Institute of Life Insurance. John K. M. McCaffrey, master of ceremonies of the radio program, Author Meets the Critics, will moderate the panel. Dean Millicent C. McIntosh of Barnard will introduce Mrs. Rosenberg.

The forum will follow a luncheon starting at 12:45 and Mrs. Rosenberg will speak at 2:15. Reservations are being made with Mrs. Maria Melano, special events department at Barnard College.

"SWEET 16" PARTY

Barbara Pape, daughter of Mr. and Mrs. J. A. Pape of 453 Halstead Avenue, Mamaroneck, entertained 24 guests Saturday night at dinner and dancing at the Seven Pines Restaurant in honor of her 16th birthday anniversary.

IN ARIZONA

Mrs. Elizabeth Murphy of Mamaroneck is a guest at the Monte Vista Ranch in Wickenburg, Ariz.

SPECIAL ON COMFORTERS
(Wool or Down)

You Can Save Up To 30%

By purchasing a quilt now!
We are offering at this time

15% off

and we are positive the cost of comforters will go up another 15% a year from now.

This is also an excellent time to buy a comforter as either a shower or wedding gift!!!

BRECKENRIDGE
Linen Shop Inc.
1929 Palmer Ave. Larchmont, N. Y.

BRIDAL COUPLE — Ensign James O'Donnell, U. S. Navy, of Larchmont, and his bride, the former Patricia Ann Dunne of Crestwood, are shown above following their recent marriage in the Church of the Annunciation in Crestwood. Ensign O'Donnell is the son of Mr. and Mrs. James J. O'Donnell of 2 Helena Avenue. The couple will make their home in Charleston, S. C., on their return from Bermuda.
—Staff Photo

COLLECTING funds for Larchmont's participation in "American Heart Week" yesterday at the Larchmont Station are members of Mrs. William Ierardi's volunteer committee shown above with Ralph Steurer, Mamaroneck High School senior, at the far right. Committee members, left to right, are Mrs. C. James Greenleaf, Mrs. Edward Roth and Mrs. Fred P. Motz Jr.—Staff Photo

Juliette Low Program Set By Girl Scouts

Plans for the Juliette Low World Friendship ceremony to be held Monday at 3:30 P. M. at St. Thomas' were made yesterday at a meeting of the Mamaroneck Girl Scout Council, held at St. Thomas' Community House, with Mrs. G. W. Robbins, commissioner, presiding. The committee in charge of the event includes Mrs. Thomas Cluck, chairman, Mrs. Brooks Jakeman, Mrs. John Elford, Mrs. Thomas Hartley, and Mrs. Robbins.

The program will include songs under the direction of Mrs. John Davenport, a World Friendship Fund ceremony, and interpretations of the various parts of the World Trefoil Badge by Intermediate troops. All Mamaroneck Girl Scouts will participate and parents and firends are invited.

Mrs. Robbins announced that Mrs. Wilfred Roberts has been appointed member-at-large to the Council. Mrs. Frank Stamp said that the following prospective leaders have enrolled in a training course being given Monday mornings and Wednesday evenings by Mrs. William Glaser; Mrs. Reinhold Olsen, Mrs. Douglas Sawyer, Mrs. William Treasurer, Mrs. Gilbert Miller, Mrs. Edward DiNunzio, Mrs. Earnest Way, Mrs. Peter Doern, Mrs. Sidney Milwe, Mrs. Lawrence Abbott, Mrs. Dorothy Stewart, Mrs. Carl Middleton, Mrs. Frederick King, Mrs. Richard Thorburn, and Mrs. Daniel Zodikoff.

Mrs. Howard McMichael reported that mariners of the three ships have completed the First Aid course, and are now working on Junior Red Cross Life Saving at the New Rochelle YMCA. White Heather mariners are collecting Christmas cards for the Cerebral Palsy drive and are planning a party Feb. 26 at St. Thomas' to which all mariners are invited to see a film of the Honolulu sailing race. A party for mariners, boy scouts and sea scouts will be held Feb. 22 at St. Thomas', featuring a play by Boy Scouts of Troop 2.

Plans for participating in the Mamaroneck Civil Defense program were made by the Council, with emphasis on First Aid and Child Care. All adults were requested to register for service and suggestions were made for special troop projects relating to civil defense. The First Aid Badge is now being taught to Intermediates by Mrs. Elford and Mrs. Glaser.

Mrs. Robbins reported that at a recent meeting held at the Harrison Scout House, plans were made for coordinating training and mutual cooperation between the Councils of Harrison, Rye, Larchmont, and Mamaroneck. Other reports were made by Mrs. Cluck, Mrs. William Haggerty, Mrs. John H. Dailinger, Mrs. Glaser, Mrs. Dominick Santomenna, and Mrs. Theodore Dibble.

Simmons College Club Slates Bridge March 13

SCARSDALE—

Final plans for the annual scholarship bridge of the Westchester Simmons College Club will be announced at a meeting at 8 P. M. Tuesday at the home of Mrs. George Sallaway, Dorchester Road. Mrs. Donald Wright of Larchmont, ways and means chairman, is in charge of arrangements for the bridge which will be held on March 13 at the New Rochelle Woman's Club.

Cohostesses for Tuesday's meeting will be Mrs. Alan Cherry and Mrs. L. R. Oeder of Scarsdale and Mrs. Donald MacKnight of Mount Vernon. A white elephant bridge and canasta party will follow the business session.

HONOR STUDENTS

Two Larchmont students have been cited at Wilson College for academic achievement during the first semester. Named to the honor list by Dean Margaret C Disert are Miss Ruth Juillerat daughter of Mr .and Mrs. William B. Juillerat of 2 Briarcliff Road and Miss Patricia Smedick daughter of Mr. and Mrs. Joseph P. Smedick, 66 Holly Place.

GUEST SPEAKER tomorrow for the Woman's Club of Larchmont will be John Chapman, above, drama editor of the New York Daily News, who will discuss "The Ten Best Plays of the Season" at 3:15 P. M. at the Larchmont Avenue Church House.

Council Show Set Saturday At Playhouse

"The Happy Years" in technicolor featuring Dean Sotckwell, and a program of selected cartoons will be shown at the early bird matinee at 10 A. M. Saturday at the Mamaroneck Playhouse under the sponsorship of the Larchmont-Mamaroneck Motion Picture Council.

Doors will open at 9:30 A. M. and police and fire protection will be provided. Tickets may be purchased in advance at the theater box office.

Mothers who will assist at the performance are Mrs. Alexander Gross, co-chairman, and Mrs. Martin S. Fox of Barry Avenue School, Mrs. Erwin N. Rosenblum, Daniel Warren School, and representatives from Central and Mamaroneck Avenue Schools.

Ushers will include Mary Mayers, Naomi Thomas, Judy Burchell, Joy Schlapprizzi, Florence Weatherly and Barbara Pape of the Horizon Club of the Camp Fire Girls and Linda Downing, Elizabeth Young, Mary Savage, Judy Rosenblum and Mary Sullivan of the Mariner Scouts.

Mrs. Claude Seixas is Council president and Mrs. Oscar T. Swanson, theater chairman.

Masquerade to Follow New Officers' Election

Election of new officers for the coming season will take place Sunday, Feb. 25, at a masquerade social to be held at 8:30 P.M. at the Westchester Jewish Center under the sponsorship of the Halves and Better Halves, young married couples' club of the Center.

Members will attend in costume and prize awards will be given for the most original costumes. Technicolor moving pictures will be taken of games. Refreshments will be served. Committee members in charge of the event include Rabbi and Mrs. Irving Koslowe, Mr. and Mrs. Jacques Strachman, Mr. and Mrs. Martin Klein, Mr. and Mrs. Mac Locker and Mr. and Mrs. Irving Flechner.

BACK FROM ABROAD

Mr. and Mrs. Lee Kolker of 81 Beechtree Drive, Larchmont, have arrived from Europe aboard the Queen Elizabeth.

The sauce of 100 uses . . . adds zest and flavor to spaghetti, meats, fish or leftovers . . . makes plain foods a treat to eat.

Write for free recipe booklet to H. C. BRILL CO. Inc. Newark 4, N. J.

Reports Given At Luncheon In Scout House

Members of the Larchmont Girl Scout Council heard chairmens' reports yesterday at a luncheon meeting planned by Mrs. Walter Reich at the Scout House. Mrs. Olney Steffens, commissioner, presided at both morning and afternoon sessions of the meeting.

A leaders training course to be given Feb. 21 and 28 at 10 A.M. was proposed by Mrs. Darrell Nordwall, deputy commissioner. Special training for Brownie leaders and Intermediate leaders will be given, she said.

Activities planned under the direction of Mrs. Arthur Brown, program chairman, include the hobby show April 21, Brownies Games Day May 12 and the Spring Court of Awards June 8.

Mrs. R. K. Turner, camp chairman, announced the week-end camp to be held at Rock Hill Camp on June 2-3. Others reporting were Mrs. Thomas Nale, treasurer; Mrs. Reich, nominating committee; Mrs. Mahlon Beakes, Juliette Lowe chairman; Mrs. Alvin Dreyer, president of leaders group; Mrs. Charles Burris, Brownie leaders; Mrs. C. Emerson Baker, badges and awards chairman, and Mrs. Frank Booth, office chairman.

175 Attend Hadassah JNF Benefit Event

About 175 members and guests of the Mamaroneck-Harrison-Rye Chapter of Hadassah attended last night's "Sweetheart Party" at the Ryewood Country Club for the benefit of the Jewish National Fund. Mrs. Henry Fleischman, J.N.F. chairman, welcomed the group and apoke briefly of the land redemption program and the part played by the "Blue Boxes" in aiding the fund.

Hostesses assisting Mrs. Fleishman were Mrs. Herbert Litt, Mrs. Morton Savada, Mrs. Arthur Lewis, Mrs. Emanuel Schecter, Mrs. Sam Weiss, Mrs. Jack Zuriff, Mrs. Charles Seelenfreund, Mrs. Melvin Goldman, Mrs. Murray Shernoff, Mrs. Irving Mishkin, Mrs. Bernard Ross, Mrs. Ben Jaffe, Mrs. Emanuel Titlebaum, Mrs. Mary Mirken, Mrs. Sol Granett, Mrs. Barnet Glassman, Mrs. Harry Farkas, Mrs. Harold Bogrow, and Mrs. Frank Morton.

ACCEPTED AT COLUMBIA

Grover Albers, son of Mr. and Mrs. Gustave Albers of 353 Frank Avenue, Mamaroneck, has been accepted at Columbia University. Albers is a senior at Bellows High School where he is a member of the Honor Society and Forum Club, business manager of the yearbook and active in football and intramurals. He plays on the Mamaroneck Kiwanis baseball team.

Heart Week Volunteers Aid At R.R. Station

Members of Mrs. William J. Ierardi's committee assisting her with Larchmont's annual Heart Campaign to raise $2,500 are serving as collection volunteers this week, "American Heart Week," at the Larchmont station. The committee includes Mrs. Fred P. Motz, Mrs. Edward Roth and Mrs. C. James Greenleaf of Larchmont.

Mrs. Ierardi, chairman of the Larchmont Heart Fund, has named the committee which will serve as collection volunteers at the Larchmont Theatre, Sunday through Wednesday. It includes Miss Geraldine Sullivan, chairman, Miss Betty Sullivan, Miss Mary Ann Sullivan, Miss Louise Connolly, Miss Betty Russo, Miss Barbara Smart and Miss Sally Russell, all of Larchmont.

Mrs. Ierardi pointed out that the American Heart Association and its affiliates, have set aside this week to "focus attention on the grim statistics of Heart Disease," stating that 44 per cent of all deaths in the United States are due to Heart Disease." Heart Week is the high spot of the month-long 1951 Heart Fund Campaign to bring new hope for the hearts of our loved ones," she said. "To relieve and eliminate the suffering of heart-afflicted children, lighten the load of cardiac housewives, prevent premature deaths among our highly skilled workers, trained business executives and leading statesmen, are some of the aims of the American Heart Association. Your aid can bring that day closer. During the Heart Campaign, the most valuable assistance you can give is financial support to your local heart association."

ROTC COMPETITION

William W. Lohman, son of Mr. and Mrs. William A. Lohman of 416 Hinman Place, Mamaroneck, a student in the College of Agriculture at Cornell University, is a member of the second squad, second platoon, Company C, led by Cadet Corp. Albert D. Rossin, which was one of two squads tied for first place in the freshman competition held by the Cornell ROTC regiment. Lohman is a graduate of the Mount Hermon School.

CAPPUS HAS IT
55 Years of Continuous Prescription Service!

If a COLD Catches up With You

• They say that people don't catch colds—colds catch people! So, if one catches you, the safe course is to call on your Doctor, without delay. He'll help you keep that sniffle from developing into something serious. Another safe course is to bring his prescriptions to us for pure, potent drugs.

PRESCRIPTION SPECIALISTS

CAPPUS PHARMACY
"For Higher Standards"
PHONE We Deliver 9-4200
Store Hours:
8:30 A. M. to 10:30 P. M.
Daily Including Sundays
Join your local Civil Defense organization!

•SOFT•STRONG•
STRONG•SOFT
•SOFT•STRONG•
STRONG•SOFT
•SOFT•STRONG•
STRONG•SOFT
•SOFT•STRONG•
STRONG•SOFT
•SOFT•STRONG•

School

(Continued from Page 1)

Town of Mamaroneck since 1935, is a native of Columbus, Ohio, and attended primary and secondary schools in Columbus. He studied at Ohio State University and for one year at Dartmouth College.

Associated with Clark, Dodge and Co., investment bankers of New York City, he was formerly with the Continental Illinous National Bank and Trust Company in Chicago.

He is married and has two sons William, a student at Dartmouth College; and Robert, a pupil at Mamaroneck High School.

Mrs. James is a graduate of Cornell University with a B. S. degree in home economics and has been active in community affairs for more than 10 years. She has served on the executive boards of the Parent-Teacher Association of Chatsworth Avenue School and the Mamaroneck-Larchmont Parent-Teacher Council. During the last war she was a member of the Larchmont War Council and was chairman of war activities in charge of nutrition classes and War Bond sales. She has also been chairman of the Larchmont unit of the Westchester County Home Bureau, a Camp Fire guardian and a member of the Larchmont Camp Fire Council.

The committee will present the names of Mrs. James and Mr. Rex at an open meeting March 21 which all voters qualified to vote in school elections are urged to attend. Members of the committee for the selection of candidates will also be elected.

Nominating petitions must be filed with the clerk of the board by April 16. Any qualified person may be nominated upon petition containing at least 30 signatures of qualified voters in the school district.

WINS AWARD

Mrs. Henry Oehmsen, 318 Carroll Avenue, Mamaroneck won a $10 cash prize in the nation-wide $15,000 "Name the Kids" contest sponsored by the Birds Eye division of the General Foods, Corp., it was announced today in New York. The winning entry blank was obtained at Buymor, Harrison.

OBITUARY NEWS

HENRY P. MILLS

Henry P. Mills of 809 Stuart Avenue, Mamaroneck, former resident of New Rochelle for 31 years, died Tuesday at his home at the age of eighty-one. He was the retired owner of the old Henry P. Mills Company that operated tugs, lighters and a general stevedore service in New York Harbor.

Born in New York Jan. 12, 1870, a son of the late Edward and Mary Mills, he had been in the shipping business for more than 50 years. Mr. Mills had lived at 250 Boulevard, Rochelle Heights, before moving to Mamaroneck three years ago.

He was a member of the Business Men's League of New York City, a founder and charter member of the Ave Maria Council, Knights of Columbus, in New York, and was active in the campaign for the election of John F. Hylan for Mayor of New York.

Surviving are his wife, Mrs. Isabel Costello Mills; two daughters, Mrs. Raymond McCabe of 42 Wendt Avenue, and Mrs. Ledwith Brennan of 15 Maple Avenue, both Larchmont; a son, Harry C. Mills of New York City and Rye; a brother, James J. Mills of Brooklyn; and nine grandchildren.

A requiem mass will be offered at 10 A. M. tomorrow in St. Augustine's Church, Larchmont, and interment will be in Gate of Heaven Cemetery. He is reposing at the George T. Davis Memorial, 14 Le Count Place, New Rochelle.

MRS. VINCENT DI NOTA

Requiem Mass will be held at 10:30 A. M. Saturday at St. Vito's Church, Mamaroneck, for Mrs. Vita Di Nota of 121 New Street, who died early yesterday at St. Agnes Hospital, White Plains. She was sixty-seven years old.

Interment will be in St. Mary's Cemetery, Rye. The body is reposing at Pape's Funeral Home, 453 Halstead Avenue, Mamaroneck.

FRANCIS H. ROBINSON

Francis H. Robinson, a former resident of Mamaroneck died yesterday at his home in Southern Pines, N. C.

He was born in Mamaroneck eighty-three years ago and lived here until he married the former Aletha Stiles when he moved to Brooklyn.

His only survivor is a niece, Miss Jennie Halstead of 110 Mount Pleasant Avenue, Mamaroneck.

Services will be conducted Saturday at 3 P. M. by the Rev. Asbury G. E. Stromberg, pastor of the Mamaroneck Methodist Church, at Greenwood Union Cemetery, Rye.

Deaths

DI NOTA—Vita. Funeral service Saturday morning 10:30 o'clock St. Vito's Church. Interment St. Mary's Cemetery, Rye, N. Y.

OUR NAME stands for impartial funeral service at a cost in keeping with the family's plans.

Silleck & Keech FUNERAL HOME
767 EAST POST RD. MAMARONECK, N.Y. PHONE 9-5968

TABLE SHOT WINS CLUB PRINT AWARD

A picture taken by Merle Burkkin, of a miniature railroad, complete with station and with the engine realistically spouting smoke, won the monthly print contest last night of the Mamaroneck Camera Club at the Caruso Studios, Mamaroneck Avenue, Mamaroneck.

Second prize was won by Domenick Pizzarello of Port Chester with a shot of Ausable Chasm and the third award was taken by Bud Brehmer with a human interest shot of a child and dog.

The club named Mr. Brehmer acting secretary after accepting the resignation of Dora Chioda.

The program included a talk by Emil Caruso on various types of shutters and their uses.

Auxiliary

(Continued from Page 1)

and a well-trained auxiliary force must be ready to step in and take over their local duties.

Supervisor Mandeville complimented the police department on its past efficiency and the excellent work done by the Board of Police Commissioners and described his own experiences as an auxiliary policeman during World War II.

Cecil W. Borton, chairman of the Board of Police Commissioners, outlined auxiliary police duties during an emergency in traffic, evacuation, panic control, prevention of crime, first aid and security regulations.

John B. Forrest, deputy director of Civil Defense for the Larchmont and Mamaroneck Town area, told the auxiliary police that Civil Defense is now a sound working organization. He pointed out that New York City is classified as a target area and that all Westchester police will aid New York police in case of an emergency.

Edward S. Hartley, assistant to Mr. Forrest, was introduced by Chief Yerick, as were Sgt. De Veau and Patrolman Mancusi.

LASKY TO ADDRESS FIRST FORUM SESSION

Victor Lasky, ardent fighter against Red Facism, will headline the opening session of the second Mamaroneck Friday night Forum series, which will open tomorrow night in the Holy Trinity School Auditorium under the auspices of the Holy Names Society. Mr. Lasky, the author of "Seeds of Treason", will speak at the roundtable discussion. The public is invited and tickets will be available at the door.

A special guest of the occasion will be John Brunini, the foreman of the Grand Jury which indicted William Remington. The chairman of the meeting is John T. Casey and James M. Hogan president of the Holy Name Society will preside.

Cub Leaders' Committee Slate Meeting Monday

Cub scout fathers and other men interested in leading a cub scouting program were urged today to attend a meeting of Pack 2 tomorrow at 7:30 P. M. at Chatsworth Avenue School, Larchmont, by Ralph Elias, cub master of the pack. The pack needs additional men to assist in the Spring program and the activities for next year, Mr. Elias said.

Plans for inter-den baseball games, hikes and other activities will be discussed.

Richard Pond, scoutmaster of Troop 7, will supervise a demonstration of senior scouting activities for the cub scouts.

Final plans for the annual Pack 2 father-son dinner will be announced Monday night at the Pack committee meeting.

Housework Easy Without Nagging Backache

When kidney function slows down, many folks complain of nagging backache, loss of pep and energy, headaches and dizziness. Don't suffer longer with these discomforts if reduced kidney function is getting you down—due to such common causes as stress and strain, over-exertion or exposure to cold. Minor bladder irritations due to cold or wrong diet may cause getting up nights or frequent passages.

Don't neglect your kidneys if these conditions bother you. Try Doan's Pills—a mild diuretic. Used successfully by millions for over 50 years. While often otherwise caused, it's amazing how many times Doan's give happy relief from these discomforts—help the 15 miles of kidney tubes and filters flush out waste. Get Doan's Pills today!

You need more than a 'salve' FOR ACHING CHEST COLDS!

to relieve coughs — sore muscles

To bring fast, long-lasting relief, you need more than just an ordinary salve. You should rub on stimulating, pain-relieving Musterole.

Musterole not only promptly relieves coughing but also helps check and break up that congestion in the upper bronchial tubes, nose and throat. *No other rub gives faster relief!* Musterole is sold in 3 strengths.

MUSTEROLE

INSPECTING the gold badge presented to him at the testimonial dinner in his honor is Arthur E. Wullschleger, chairman of the Town Zoning Board of Appeals. The dinner at the Washington Arms Tuesday night was attended by town officials. At right is Cecil W. Borton, chairman of the police commission, who made the presentation while seated is the Rev. John J. Flynn, pastor of the Church of Sts. John and Paul, who paid tribute to Mr. Wullschleger for his outstanding service to the community—Photo by Chauncey E. Smith

Lenten Guidepost

(Continued from Page 1)

Olympic Figure Skating crown, symbol of the ultimate in figure skating achievement.

The goal had been reached, the dream come true.

She Finds Need for Prayer

Offers from Hollywood, radio and theaters posed a new set of problems. Was it right to turn professional? There was need for prayer and guidance for the conscientious new ice queen and her mother whose wise counsel was now her main support.

The decision boiled down to this: as an amateur she could make sporadic performances building up to the 1952 Olympics. As a professional, challenging new fields were open where she would again hear a trainer's words: "Now to start at the beginning. . . ."

What about professional life? Was there danger of corrosion of ideals and principles built up over the years? Or could she make a bigger contribution by turning professional? What would her father have advised?

Ever since her return from Europe, Barbara had constantly been visiting hospitals and disbanded veterans. It brought back fresh memories of her father. She hoped in some small way she could help some of them who might possibly be facing the same problems and future her father faced years ago when he was recovering from effects of a war.

Then suddenly the answer to her problem came. An answer to prayer. She would skate for these hospitalized persons. Her professional earnings would go to help put them on their feet. It would be, in a way, a memorial to her father.

Her Income Goes to Foundation

The result was The St. Lawrence Foundation established in Ottawa, Canada. The plan is simple and unique among professional performers. All of Barbara's income is turned over to this Foundation. It pays Barbara's and her mother's expenses as they travel, a small percentage goes in a saving account for future insurance, and the balance to hospitals and charities.

"The more I make," says Barbara, "the more I can help others."

Quite an effective answer to the professional cynics and wise guys whose only God is money—who will bet their wad that the power of mammon can tarnish qualities of the spirit.

TOMORROW—The truly inspiring and heart-warming story of what happened when George Van Inwegen, a telephone linesman of Suffern, N. Y., was struck by polio just as he started the new house his family had wanted for so long.

From the Magazine, GUIDEPOSTS, and the book, NEW GUIDEPOSTS, copyright, 1951, by Guideposts Associates, Inc., Pawling.

EXPERT Reupholstering

make old furniture like new again!

QUALITY MATERIAL — EXPERT LABOR — FAST SERVICE

Give your home a new look at little expense! Our expert craftsmen will modernize your old furniture with quality materials and superior workmanship. All work guaranteed.

SOFA CHAIR 98.00 UP

5-1094 PHONE PORT CHESTER 5-0699

Our decorator will call at your home with samples. No obligation.

Port Chester UPHOLSTERY CO. Interior Decorators

74 WESTCHESTER AVE. LIBERTY SQUARE

Rye Neck

(Continued from Page 1)

teacher at the Daniel Warren School. She holds an M.A. degree from New York University and has had eight years' teaching experience. Her last position was as second grade teacher in the Eastchester public school system.

Dr. Hicks told the board that in cooperation with the Civil Defense program, school drills will be held to acquaint pupils with their stations in case of an air attack, also that pupils will be grouped according to their residence areas to provide for their return home under supervision after the all clear in the event of an attack.

The board granted permission for a High School junior to complete the year at Bellows as a resident at the home of an aunt in the district who has agreed to assume parental responsibility. Attorney Henry T. Hornidge was asked to give the board an opinion of the legal grounds upon which a policy on out-of-district attendance could be based and a permanent decision on the request under consideration was postponed until the next meeting.

Dr. Hicks explained that, in line with recommendations of the State Department of Education, the taking of Regents' examinations will be optional in the future. Students will be permitted to take them upon the request of parents but will not be required to do so. Dr. Hicks termed the move "a step in the right direction" and added that the school will now be able to do more for the student who does not plan to go to college. He assured President Edgar B. Burchell Jr. that the new policy means no relaxation of the school program.

The board granted ahe application of Village Manager William Johnson for the use of the Barry Avenue School building for registration and election March 10 and 20 respectively.

Dr. Hicks was granted permission to attend the annual meeting of the American Association of School Administrators Feb. 17-22 in Atlantic City, N. J.

Trustee George Garfunkel told the board he plans to make an inspection of the schools soon as a member of the Visitation Committee.

Trustee Allen reported that the citizens' advisory group will hold its next meeting early in April. A letter from Malcolm D. Brown outlining the suggestions he made for additions and repairs to the buildings at the last advisory group meeting was referred to the Planning Committee, the architects and the school consultant.

Family Service

The second in the series of Family Services at the Larchmont Temple will be held at 8 P. M. tomorrow with Rabbi Leonard Schofer preaching the sermon on the topic, "The Wonders of the World". Cantor Joseph Portnoy and the choir will assist. Hostesses will be Mrs. Harold Eisner, Mrs. Kalman Druck, Mrs. Leonard Reich and Mrs. Howard Fausty.

Turn your "don't wants" into quick cash thru a Daily Times Want Ad. Call MA 9-2100.

RETAILERS' SECURITY OUTLINED BY SAVRIN

The social security law as it affects independent retailers was explained yesterday by Sydney Savrin, manager of the New Rochelle Social Security Office to Larchmont Lions at the Shore Club.

Every retailer has been covered since Jan. 1, Mr. Savrin declared, although actual benefits will not start until June 1952.

Judge Robert J. Meyer of Yonkers was the guest of John H. Edwards, and Fred Smith, former president of the Larchmont Lions Club, was the guest of Gus Klein.

John B. Forrest, deputy commissioner of civil defense for Larchmont, will be the guest speaker next Wednesday.

Korea

(Continued from Page 1)

were "fleeing in all directions" after the relief column rammed through from the south.

However, A. P correspondent William J. Waugh reported more than 1,000 Reds were dug in on high ground north of the town.

On the western front, American doughboys and artillery wiped out 400 Chinese who sneaked across the Han River last night near Seoul.

It was the second consecutive and disastrous Red attempt to cross the icy stream near the burned-out former capital. More than 1,100 Korean Reds were killed there in a foray early yesterday.

The Chinese, creeping across on a railroad bridge, entrenched themselves on a hill two and one-half miles southeast of Seoul. At daybreak, big guns of the U. S. 3d Infantry Division pounded the hill and infantrymen opened up at closer range.

Elsewhere on the frigid front allied forces were making limited counterattacks. A. P correspondent Tom Bradshaw reported American troops, attacking with hand grenades, took high ground northeast of Kyongan, 17 miles southeast of Seoul.

U. S. Troops

(Continued from Page 1)

troop strength in Europe was about 97,000 men. Thus more than 60,000 men of the present force presumably are in support elements.

The Senate committees are considering whether Congress should adopt a resolution of some nature concerning the "troops-to-Europe" issue. Gen. Marshall was the first witness at hearings.

In ripping the top-secret label off this much of the government's blueprint for defending Western Europe, Gen. Marshall emphasized that the aim of the forces is to keep the peace.

He said the intention is:

1. "To deter aggression if that be possible, and

2. "To defeat aggression, if in spite of all our efforts, the actions of the Soviet Union or its satellites should precipitate another world war."

Fresh FISH

FRESH EASTERN HALIBUT
SEA TROUT — BLUEFISH
STRIPED BASS — MACKEREL
PIKE AND WHITE FISH
SEA AND BAY SCALLOPS
FROG LEGS — FLORIDA SHRIMP
BROOK TROUT — SMELTS
SOUTH AFRICAN LOBSTER TAILS
ALL KINDS OF FRESH AND SMOKED FILLETS

OYSTERS R in Season

Wholesalers and Retailers
LIVE MAINE LOBSTERS
Daily Air Express Shipments Direct From Maine

MAMARONECK FISH MARKET
330 Mamaroneck Avenue, Mamaroneck
We Deliver Phone MAmaroneck 9-1048

Transport

(Continued from Page 1)

to move for some time after a disaster unless it bears a Civil Defense permit, it is all-important to have as many drivers registered with the local Civil Defense office as possible," Mr. Hotchkiss said. "We must be prepared for any eventuality."

In the event of the evacuation of New York City by water, he explained that all types of small boats will be used to remove evacuees from the larger boats to on-shore installations in Larchmont.

Arrangements are also being made by the Civil Defense to assure a continuous supply of fuel for Civil Defense vehicles, Mr. Hotchkiss said, and designated gas stations will be asked to join the Civil Defense organization to service transportation in an emergency.

Members of the Transportation Committee who attended were Mr. Hotchkiss, chairman; James A. Lynch, in charge of fuel and fuel supply; Adrian A. Henigson, in charge of trucks and heavy equipment; and James A. Taylor, in charge of marine transportation. The Deputy Local Director of Civil Defense, John B. Forrest; and Assistant Director, Edward S. Hartley, who has general supervisory control of this division, were also present.

Other committee members are Harry T. Flinn, in charge of passenger vehicles, and Jack Burkhalter, co-ordinator and local assistant to Mr. Hotchkiss.

finer!
PLAIN OR IODIZED
A Product of General Foods

BRONX MAN INDICTED ON RESIDENT'S CHARGE

NEW YORK—A thirty-year-old Bronx man was indicted by the Grand Jury here today on a forgery charge lodged by Harry E. Rachtman, of 70 Fernwood Road, Larchmont, owner of the Metro Photo Shop, 303 Fourth Avenue, this city.

The defendant, Harry Solomon of 1004 Freeman Street, allegedly forged a $122 check on Jan. 6 and gave it to the Larchmont man in payment for a movie projector. Rachtman told police that the suspect had identified himself as a physician and said he was a member of the Bellevue Hospital psychiatric staff.

CAN THIS BE . . .

JUNE HAVOC?

June Havoc was the infant ingenue of Seattle, where she was raised on **Wheatena**. "Mother said it gave me extra energy for dancing," she remembers. "But I never could eat anything just because it's good for me. It's got to taste good! What *I* like about **Wheatena** is that delicious nut-like flavor. It makes me *want* to get off to a flying start with a hearty **Wheatena** breakfast... to star in pictures like 'Del Palma' with James Mason."

Wheaten[a] TASTES GOOD!

If they're fresher than Libby's they haven't been picked!

As fresh-tasting, as gloriously flavored as if you'd picked 'em this minute yourself! Libby's frozen vegetables, juices, fruits—specially grown, specially selected, then speed-frozen by Libby's own ICYGALE Method. Try 'em soon . . . tonight . . . just see! Libby, McNeill & Libby, Chicago 9, Illinois.

Try Libby's FROZEN FOODS (and see for yourself!

Iona College Cagers Nipped By Fordham, 49-44

CONTEST SETTLED ON FREE THROWS

NEW YORK — The stubborn Gaels of Iona College died hard against Fordham, 49-44 last night at the Rams' gym in the Bronx, before a packed house of 3,600. It was the sixth loss in 20 cage appearances for Iona.

Fordham won the game from the foul line, netting 17 free throws to 12 for Iona. Both teams scored 16 field goals.

The Rams have now won 17 of 23 games, including the last five straight. Last night they were leading at half time by only one point, 20-19.

High scorers were Fred Christ of Fordham and Jumbo Lyons of Iona with 13 points each. Fordham mighty scoring center Bill Carlson was held to eight points.

So effective was the Gael zone defense, in fact, that Carlson, six foot eight, went scoreless in the first half and fouled out near the end. Responsible for the effectiveness of the zone were Rocky Rosovsky and Jumbo Lyons, but these two also fouled out in the final minutes.

Iona went jumping off to a 9-6 lead in the first six minutes by calmly setting up outside shots and blanketing Carlson. Fordham began fast breaking to get downcourt before Iona could establish the zone, and principally on shots by Christ led by a solitary point at the half.

The second half was a mad scramble of racehorse, roughhouse tactics, making it difficult for the referees to keep order. Fordham's little speedsters Tommy Breslin and Joe DiGilio succeeded in keeping the fast break going, and the Rams surged ahead, 39-34. At the same time Iona's failure to set up its scoring ace, Manny Kennedy, had disastrous results.

Jack Walsh closed the gap to 45-41 with four minutes remaining, but Rosovsky and Lyons were benched and Fordham only had to freeze the ball to win.

In the all-important foul shooting, Christ made five out of six, Fordham captain Jerry Moye made four for four, and Lyons made five for five.

The freshman game was a humdinger although the Little Gaels lost a squeaker, 32-29. Coach Artie Wilkins had provided the Little Gaels with a marvellous zone defense, even better than the varsity's. The scoring:

Fordham	G	F	P	Iona	G	F	P
Christ	4	5	13	Lyons	4	5	13
Breslin	4	2	10	Kennedy	4	1	9
Carlson	2	4	8	Walsh	4	1	9
Di Gilio	3	1	7	Rosovsky	2	0	4
Moye	1	4	6	Chiamulera	1	2	4
Woods	2	0	4	Lantini	1	1	3
G. Rooney	0	1	1	J. J. Kelly	0	1	1
Hammill	0	0	0	J. T. Kelly	0	1	1
				Trimarchi	0	0	0
Totals	16	17	49	Totals	16	12	44

BADMINTON TOURNEY SLATED FOR FEB. 24

WHITE LAINS—

Entries for the Westchester Badminton Tournament which is slated for the County Center, Feb. 24-25, will close Feb. 19 according to an announcement today by Charles H. Pease, supervisor of athletics of the Westchester Recreation Commission.

Sanctioned by the American Badminton Association the tournament is open only to amateur players who are residents of Westchester. Competition will be held in men's, ladies', and mixed doubles with a special consolation tournament planned for teams losing in the first round of play.

Current American Badminton Association rules will apply for the tournament. Entry blanks and further information concerning the event may be secured from the County Recreation Commission offices in the County Office Building.

Huskies Block Trail For East End Quint; Tigers Try At NRHS

Harrison's Huskies, a band of cagers who are allergic to afternoon competition but rate with the best at night, draw the assignment of playing host to Bellows tomorrow night in SWIAC League clash that is labeled "crucial" for both quintets. The Huskies, who went on a spree to wallop the Panthers 47-37 on January 12, face virtual elimination from the current title-chase while the Rye Neck cagers are gunning for a revenge victory that would at the very least, keep them tied with Edison Tech for the circuit leadership. Jayvee action will open the hoop program at 7:30 P. M.

While the Panthers and Huskies are locked in combat, Edison will try for its sixth loop win at Pleasantville, and Eastchester, will battle it out with Rye for the cellar. Only the Garnet have been soft touches in the Southern Westchester loop of late so perhaps Edison will encounter a stumbling block at the home of the Green-Panthers.

Thus far, Harrison has split 12 tilts, owning a 4-2 league record. The odd thing about the Huskies is their inability to click in afternoon frays. Tuesday they lost their fourth daylight tussle in six tries, bowing to Iona Prep for the second time this campaign. Tony Marchione, their best outside set shot, did not play against Iona and it is rumored that his bad ankle will not yet enable him to see action. However, Bellows braintrusts are going under the assumption that Marchione may have been rested for the more important league tilt tomorrow.

In addition to Marchione, the Huskies have rebounder Joe Straface, who was a real thorn in the Panther side last time, plus steady ball-handlers Richie Hicks and Vin Carlin. Straface is the lad with the height and he poses a problem for the locals.

Tigers Face Terror

While their cross-town counterparts have everything at stake, Mamaroneck can lose just about nothing except another ball game when the fast-fading Hilltoppers go to New Rochelle tomorrow night. Rocky Ciraco's scrappy but erratic youngsters have already disappeared out of the WIAA picture on six lickings but a ball game is a ball game and they never stop trying; which is a tribute to their spirit.

New Rochelle, on the other hand, snatched up the WIAA lead last week when Yonkers was stabbed by Roosevelt and the Purple Wave has no intention of falling off the top rung. In Jesse Arnelle the Huguenots have one of the most prolific scorers in the country's cage history. Big Jesse has burned the cords for 319 points in 11 contests, an average of 29 per outing and he has not been held under 35 in the last four times out. When the Tigers opened their season on a 62-45 losing note, Arnelle knocked in 27 points. He and Bill Billups were the chief offensive threats, but now Leroy Scott, a 6-5 cager like Arnelle, is rapidly forging his way into the limelight. With that tremendous rebound strength the Huguenots have copped 10 out of 11 games, losing to White Plains early in the season by three-points.

Mamaroneck, though lacking height, has scoring power and perhaps, Tom Carino and Bobby Rex can lead them to a startling upset win.

Frat Kegling Moves Along Shutout Path

The Vigilantes upset the Mamaro Foxes to the solid tune of a shutout at the Mamaroneck Rec last night and the other Fraternal kegling encounters wound up in clean sweeps too as Kiwanis and the Odd Fellows rolled back the opposition and Mamaro's FWD took a forfeit from the absent Frats.

Roy Zimmerman, Jr., was able to take series honors on a 518 pinfall as the entire loop ran inconsistent. Topping the circuit in one-game scores were Havlicek and Palazzolo, a pair of Odd Fellows, who rapped identical 198 tallies.

The scores:

Legion (0)				Odd Fellows (3)			
Ciraco	138	134	170	Kraft	189	144	124
Vitetta	145	146	178	Palazzolo	132	188	198
Von M'n	139	108	145	Veratti	143	157	121
Grabars	129	161	158	Ru'gaber	154	158	144
Pennetta	160	167	—	Havlicek	168	137	198
Blind			125				
Totals	720	736	776	Totals	786	784	785

WYMC (0)				Kiwanis (3)			
Blind	125	125	125	Wright	130	132	124
DeAn'nio	121	115	149	Blind	125	125	125
Blind	125	125	125	Ficke	145	172	137
N'angelo	133	158	137	Keech	138	137	167
Brescia	169	171	149	Brady	150	162	151
Totals	673	694	685	Totals	697	727	704

Mamaro Foxes (0)				Vigilantes (3)			
St'mann	141	153	151	Vitetta	145	185	152
P'ker Jr	167	169	123	Zimm Sr	159	181	149
O'Neill Jr	101	126	115	O'D'nell	160	136	147
A. H'han	175	141	192	Labru	146	153	120
J. H'han	188	141	159	Zimm Jr	174	172	172
Totals	772	730	740	Totals	784	827	740

Sports Calendar

TODAY

Hockey

Mamaroneck High vs Greenwich High, at Playland Rink, Rye, 6:45 PM.

Bowling

Larchmont Community matches, Larchmont Rec, 8:30 PM.

Acres League matches, Mamaroneck Rec, 8:30 PM.

TOMORROW

Basketball

F. E. Bellows vs Harrison, at Harrison High gym, 7:30 PM.

Mamaroneck vs New Rochelle, at New Rochelle High, 7:30 PM.

Davis at Yonkers, White Plains at Roosevelt, Gorton at Port Chester (all WIAA), Edison Tech at Pleasantville, Eastchester at Rye (both SWIAC), Pelham at Bronxville, Iona Prep at Salesian, Stepinac at Washington Irving, North Tarrytown at Hastings, NYSD at Scarsdale.

Independent Basketball

Mamaroneck Gaels vs Harlem Metros, at Mamaroneck Avenue School gym, 8 PM.

Swimming

Gorton at Davis, Mount Vernon YMCA.

Table Tennis

Westchester Private-Parochial schools championship at Concordia, Bronxville, 3 PM.

Bowling

Mamaroneck Community matches, Mamaroneck Rec, 8:30 PM.

Larchmont Ladies matches, Larchmont Rec, 8:30 PM.

Turn your "don't wants" into quick cash thru a Daily Times Want Ad. Call MA 9-2100.

FEB. 17 thru 25
NATIONAL
SPORTSMEN'S AND VACATION SHOW
Bait & Fly Casting Exhibitions • Log Rolling
Canoe Tilting • Retrieving Dogs • Tank Show
State Exhibits • Newest in Sports Equipment
For the First Time in New York!
★ LIVE TROUT POND for Public Fishing ★
HOURS: 11 A.M.-11 P.M. daily, incl. Feb. 22
Sundays, Feb. 18 & 25 12 noon-10 P.M.
ADM. $1.50 tax incl. Children 80¢ tax incl.
GRAND CENTRAL PALACE, N.Y.C.
DIRECTION CAMPBELL-FAIRBANKS, INC.

EXCHANGING left jabs, Jake LaMotta, left, provokes a grimace on the face of Sugar Ray Robinson and gets one himself in the first round of the middleweight championship bout at Chicago Stadium last night. Robinson won the crown on a technical knockout in the 13th round. —Associated Press Photo

CONOVER'S CRAFT TOPS FINISHERS

NASSAU, Bahamas, (AP)—The last of 17 yachts in the Miami-Nassau sailing race pulled into port today, completing the 184-mile deep-water journey.

First to finish was the Ticonderoga, 72-foot ketch owned by Allen Carlisle of Miami and chartered to Charles Granville of Wilton, Conn.

The "Big Ti," scratch boat in the 13th annual event, crossed the finish line at 5:13:23, yesterday, followed closely by the Caribee, 57-foot yawl owned by Carleton Mitchell of Annapolis, Md.

The Malabar 13, a 53-foot ketch owned by Kennon Jewett of Miami, was third to finish, followed by the Flying Cloud, 58-foot yawl owned by Fred Temple of Toledo, Ohio, and the Revenoc, 45-foot yawl owned by Harvey Conover of Larchmont, N. Y.

The Revenoc had the best corrected time among early finishers with 26:30:17, followed by Malabar 13 with 27:06:59.

Seniors Take Intra-Court Title At BHS

The Seniors wrapped up the Bellows Intramural basketball title yesterday afternoon by thrashing the Frosh, 39-29 during the final program of the campaign. Unstopped during the six-week season, the '51 grads displaced the Class of '53 as intramural champs of the Rye Neck school. Many of the cagers on last year's title-taking unit are now members of the Panther varsity and Frosh's setback yesterday was only their second of the term, both of which were administered by the new crown-wearers.

The contest yesterday was close during the first three sessions but the Seniors caught their second-wind in the home stretch and poured on the power. The Frosh had led, 21-19 going into the fourth session but a 20-point burst shelled them under.

Top scorer of the game was Don Dahlgren who swished 15 of the winning output while Frank Calarco tallied 12 in a losing cause.

In the other encounter yesterday, the Sophs forged into the winning column for the first time by turning back the Juniors 26-22. Tommy Ohilips of the winners and Hoffman of the third-year cagers tied for scoring honors with 10 tallies each.

Frosh (29)	G	F	P	Seniors (39)	G	F	P
Newbury rf	3	1	7				
Calarco lf	6	0	12	Cleworth rf	1	0	2
Hayden c	1	0	2	Dahlgren lf	6	3	15
Quinn rg	0	1	1	McGlinchey c	3	1	7
DiLorio lg	3	1	7	Be'drault rg	3	0	6
Cronquist	0	0	0	DeFonce lg	3	1	7
Montanye	0	0	0	Litchfield	1	0	2
Totals	13	3	29	Totals	17	5	39

Sophs (26)	G	F	P	Juniors (22)	G	F	P
Thomas rf	3	2	8	Saunders rf	1	1	3
Phillips lf	4	2	10	Crosby lf	1	1	3
Lanza c	0	2	2	Littlefield	1	0	2
Harmon rg	1	0	2	Hoffman c	5	0	10
Dunn lg	0	4	4	Levine	0	1	1
Battista	0	0	0	Gittens rg	1	0	2
				Sa'menna lg	0	1	1
				Fitts	0	0	0
Totals	8	10	26	Totals	9	4	22

JUNIOR HOOP WINS TO MUSTANGS, RAVENS

In Junior Rec cage frays last night at Mamaroneck Avenue School the Mustangs battered the Redskins, 64-37 and the Ravens stayed unbeaten by trouncing the Forty-Niners, 41-18.

Point-making honors for the night went to Iannarelli of the Mustangs on a 16-markers effort while two Ravens Pinto and Pugliatti, R. Nolletti of the Redskins, and Roche of the Mustangs notched 14 apiece. Rigano, another Mustang, was a step ahead at 15 tallies and Amattuco and Mayers of the same quintet also reached double figures, making it a big night for that club.

Ravens	G	F	P	Forty-Niners	G	F	P
Pinto	6	2	14	Maher	2	0	4
Stracuzzi	3	0	6	Cunningham	1	1	3
Pugliatti	6	2	14	Cowl	0	1	1
Fraioli	3	1	7	Ryan	2	0	4
				Haviland	3	0	6
Totals	18	5	41	Totals	8	2	18

Mustangs	G	F	P	Redskins	G	F	P
Amattuco	6	1	13	Vitro	4	0	8
Mayers	6	0	12	R. Nolletti	5	4	14
Rigano	7	1	15	N. Nolletti	1	1	3
Roche	7	0	14	Capalbo	2	0	4
Iannarelli	5	0	10	Cimaglia	4	0	8
Totals	31	2	64	Totals	16	5	37

Boxing

FIGHTS LAST NIGHT
By The Associated Press

CHICAGO—Ray Robinson, 155½, New York, stopped Jake LaMotta, 160, New York, 13 (title).

OAKLAND, Calif.—Maurice Harper, 147, Oakland, defeated Lester Pelton, 149, Detroit, 10.

Ray Robinson Pummels Jake, Changes Titles In Same Ring

CHICAGO (AP) — Sugar Ray Robinson today became the first man in ring history to win one championship and lose another all in the same battle.

The rhythmic New Yorker, defeated only once in 124 contests, last night won the world's middleweight championship by hammering durable Jake LaMotta, 160-pound title holder, to defeat on a 13-round technical knockout before 14,802 frenzied spectators in the Chicago Stadium.

As his right-gloved fist was raised in victory, Robinson automatically relinquished his welterweight crown. He was forced to surrender it under a ruling of the National Boxing Association and also by decision of Eddie Eagan, chairman of the New York State Athletic Commission, which operates independently of the NBA.

Jake Completely Exhausted

LaMotta remained in an unfavorable condition for two hours after he walked from the ring under his own power. He was immediately administered oxygen when he reached his dressing room. He was completely exhausted and suffered chills.

Dr. J. M. Houston of the Illinois Athletic Commission and Jake's own personal physician, Dr. Philip Burnori, New York, remained in constant attendance until he was able to leave.

The attendance gate was $180,619 and the net was $138,939. The attendance exceeded expectation despite television and its estimated 30 million viewers. LaMotta's share of the gate was $62,520 and Robinson received $20,840. Each fighter also had a TV cut of $1,500.

LaMotta held the middleweight championship two days short of 20 months. He won it from the late Marcel Cerdan of France at Detroit, June 16, 1949. He successfully defended it twice. Robinson had ruled the welterweights since Dec. 20, 1946.

On His Feet at End

The rugged LaMotta, never knocked off his feet in 95 contests, retained this dubious honor in losing to Robinson. The bout was stopped at 2:04 of the 13th round.

The "Bronx Bull" was battered into a state of helplessness which prompted referee Frank Sikora to step between the men and order Robinson to his corner.

LaMotta, the only man ever to defeat Robinson, never fought more determinedly than he did last night. For eight rounds he actually forced the battle. He bothered the confident Robinson with resounding body blows and jolting lefts to the head and often forced him into retreat with his two-fisted attack.

The jolting LaMotta had the spirit to triumph, but did not have the stamina for the 15-round championship route. He outweighed Robinson 4 1-2 pounds, scaling 160 at yesterday's weigh-in.

The tide turned in Robinson's favor in the ninth round when Jake began losing his aggressiveness and ability to escape from Robinson's shattering punches. He turned into little less than a target for the welterweight champion.

Jake was virtually helpless all through the 12th as Robinson stung him with every blow he could pitch. The wilting LaMotta sought the refuge of the ropes and was unable to fight back.

The contest, now one-sided, continued into the 13th and although the outcome was obvious the crowd was cheering wildly that LaMotta was still on his feet as Robinson whaled away at him.

FINAL EVENT! 18th Season
Mrs. Julian Olney has the honor to present
ARTUR RUBINSTEIN
"KING OF PIANISTS"
Friday Eve., March 2, 1951
Program includes Bach, Beethoven, Debussy, Chopin
Tickets $1.20, $1.80, $2.40, $3.00, $3.60. Tel. WHite Plains 9-8900
County Center — White Plains
Mail Orders to 390 Mamaroneck Ave., White Plains

THAT'S RICH . . .

By RICH CARPENTER

COOL OFF THE COACHES

Some observers—who incidentally don't claim to be experts—aren't so sure that a few of Westchester's basketball coaches couldn't use a refresher course on rules more than the much-abused officials. It has been brought to our attention that one or two, at the very least, mentors who have brought quintets to local gyms this season have been mercifully spared the lowering of innumerable technical fouls on their beaten brows through the generosity of the whistle-tooting corps.

I must admit that I have seen coaches storm onto the floor without going through the proper channels, shout strong language at the arbiters from the bench and in general be more of a menace to the hardwood traffic cops than the most outspoken fan ever was. Perhaps a blast toward the boisterous pilots from the men in striped-garb would help tone down the deafening roars and mass confusion that prevail when the spectators break loose in protest on a lead from their team's skipper. This is not a generality with the coaching profession. A vast majority of the county mentors conduct themselves in a manner befitting their station in life and set sterling examples for the lads to follow.

Regardless of your views on how the pilots should be handled, it is generally conceded that the court sport is developing so rapidly in the racehorse, high-scoring direction that no one on the floor can keep up with it. Extra whistle-blowing is often the official's secret weapon against too rapid a fray and, in our estimation, the calling of infractions for slight "touches" during rebound scrambles is a device that arbiters should use only when the contest appears to be getting out of hand.

* * *

IF YOU CAN REMEMBER

The other night, after watching two schoolboy cage units tally almost 150 points between them, we recalled how, just a decade ago, court contests were considered horrendous if the final score was in the neighborhood of 40-30. The 20-18 and 24-22 counts were more common and eight or 10 markers was usually sufficient to earn high-scoring honors for a cager. The only thing linking 1940-brand basketball with the modern local version is that Bellows was clicking off its usual quota of wins and Mamaroneck got licked three out of every four.

Don't get us wrong, now. We wouldn't want that old defensive game back for the world. The current speed-burning type is A-1 in the fan's book and our only suggestion is that the guy who sets up the plays get a bit more credit than he has been drawing. After all, height is a vital factor in every good court team and the big guy can gather up 20 points for himself without any trouble at all while the "midgets" under six feet are battling for the left-overs. Let's herald the play-maker and take a little of the glory away from the beanpole who just dunks the easy layups after pass-offs from the hard-working little-man.

* * *

IT'S TOURNEY TIME

Although the collegiate cage tournaments are still in the future and just mentioned idly at the present time, the Westchester amateur tourney season is upon us. Center of this county's basketball tourney interest usually is the Rye Pioneer annual get-together and 1951 will be no exception. Based at the Rye YMCA, the Pioneer athletic organization gives the area amateur court scene a shot-in-the-arm by presenting an elimination affair that not only is straight-forward in its policy toward the customers but ordinarily offers the very tops in court shows.

This year the Pioneers have extended invitations to quintets from Port Chester, Larchmont, Rye, Hastings, Bedford, Yonkers, New Rochelle, the Bronx and Mount Vernon. That about makes it representative and, with three undefeated quints involved, the tourney, which gets under way Sunday afternoon, looks like it will certainly lure big crowds.

Hockey

By The Associated Press
LAST NIGHT
National League
New York 5, Chicago 1
Eastern League
Atlantic City 12, Johnstown 4.

LYONS WINS SHOT PUT

NEW YORK — Lenny Lyons of Princeton, former Bronxville High School star athlete, captured the shot put event with a toss of 47 feet, 7 inches yesterday in the 16th annual Polar Bear track meet at Columbia's South Field. Princeton won the meet with 69 1-2 points. Pennsylvania was second with 39 1

Reflection of Perfection
A highball made with Seagram's 7 Crown is always...perfection!
Say Seagram's and be Sure
Seagram's 7 Crown. Blended Whiskey. 86.8 Proof. 65% Grain Neutral Spirits. Seagram-Distillers Corp., N.Y.

By Len Kleis

By Les Porgrave

Girls' Groups Hostesses At Joint Party

In cooperation with the Parent-Teacher Association theme of "Let's Get Together," a joint Valentine party was held yesterday at the Mamaroneck Avenue School by Girl Scouts of Troops Ten and Five, and the Eluta Camp Fire Girls group sponsored by the P.T.A.

Forty members and guests were present. Entertainment included group singing, ballet and acrobatic dancing and individual stunts and songs. Refreshments were furnished by both organizations.

Leaders present were Mrs. Will Risk and Mrs. Leonard Marinelli, Troop Ten, and Mrs. John Muehlke, Mrs. Thomas Rinehart and Miss Josephine Migliaccio, Eluta group. Mrs. Benjamin Morrell is leader of Troop Five. Guests attending were Lillian Green and Emilie Huff.

Camp Fire Girls present were Diana Ludovino, Josephine Merigliano, Marie Giorgio, Cynthia Romanello, Bridget Sala, Marjorie Muehlke, Veronica Russell, Judy Rinehart, Judy Tezzi, Carolyn Porretto, Catherine De Stephani, Barbara Yizar and Nellie Peeler.

Girl Scouts were Arlene De Palma, Maureen O'Brien, Kathryn Marinelli, Joan Marinelli, Julia Fedar, Kathleen Porretto, Esterina Rivera, Janie Romie, Wilma Romie, Sandra Risk, Catherine Braxton, Marikyn Morgan, Diane Jones, eBtty Sinopoli, Carol Duggan, Veronica Fleming and Betty Lou Pender.

125 Members Of Assembly Hold Luncheon

About 125 members of the Larchmont Assembly attended the annual mid-winter luncheon and business meeting held yesterday in the parish house of St. John's Episcopal Church of Larchmont.

Following luncheon a business meeting was conducted by Mrs. John B. Coffinberry, president. Mrs. Spencer Field was appointed chairman of the nominating committee. Committee members are Mrs. William J. Campbell, Mrs. Edward A. M. Cobden, Mrs. George H. Carl and Mrs. John W. Moorhead.

Mrs. Coe Suydam, general chairman of the luncheon, was assisted by Mrs. Lawrence Henriques, Mrs. George E. Petley, and Mrs. H. A. Trimm Jr. Mrs. J. C. Waterman, Mrs. Ralph Lucas and Mrs. Campbell presided at the tea table.

Hunter College Anniversary

Miss Dorothea E. Donaldson of New Rochelle, president of the Westchester Chapter of the Associate Alumnae of Hunter College, announced today that Hunter's Dean Emeritus Annie Hickinbottom Mills of Scarsdale and many other members of the county group will attend the college's 81st anniversary luncheon tomorrow.

The affair will be held at the Starlight Roof of the Waldorf-Astoria Hotel in New York City at 12:30.

Mrs. John G. Horgan of Tuckahoe, retired assistant dean of Hunter, who is the college's representative to the Council of Women's College Clubs and a past president of Westchester Chapter, is in charge of reservations.

A panel will feature the program and exchange students from Bulgaria, Greece, China and Germany will take part. Alumna Bess Myerson of New York City, who was chosen Miss America a few years ago and who now has her own radio program, also will be on the panel.

Other guest speakers will be Harry Conover of the model agency and Candy Jones, model.

Past presidents of the county group planning to attend are Mrs. Richard Cano of Yonkers, Mrs. John C. Heintz of Mamaroneck Mrs. James Picker of Larchmont, Mrs. Morris Hanauer and Dr. Rose Gurenson, both of New Rochelle, and Mrs. Hajnalka Winer of Spring Valley, formerly of Mount Vernon.

FRATERNITY PRESIDENT

Benjamin Hoffman of Larchmont, Bucknell University junior has been elected president of Phi Lambda Theta, one of 13 social fraternities on the campus. Son of Mr. and Mrs. Joseph B. Hoffman, 3 Pryer Lane, Hoffman is enrolled in the liberal arts course at Bucknell. He prepared for college at Mamaroneck High School.

Saturday Night DANCING in the Pickwick Room

Enjoy a delicious, leisurely dinner . . . stay for dancing . . . or drop in later for cocktails. Famous cuisine, finest liquors, served in a charming atmosphere.

SPECIAL SUNDAY DINNER The chef's forte . . . our renowned Roast Beef Dinner with tasty, crisp Yorkshire Pudding.

The Pickwick Arms Post Road GREENWICH, CONN. Forest Davis, Manager

ALBUMS describing the village of Abbeville, France, which have been sent to the Larchmont Girl Scouts by the Abbeville Girl Guides, were on display yesterday at the Court of Awards and tea for mothers held in St. Augustine's School auditorium. Pictured above inspecting the albums, translated by Miss Colette Vier, senior service leader of the Larchmont organization, are left to right Mary Howard, Mrs. James Naughton, Regina Ryan and Patsy Hayden—Staff Photo

200 Girl Scout Badges Given At Court Of Awards And Tea

More than 200 badges and awards were presented to Larchmont Girl Scouts at the mid-year tea for mothers and Court of Awards held yesterday in the auditorium of St. Augustine's School.

Mrs. Olney Steffens, commissioner, opened the program with a flag ceremony.

Mrs. Mahlon Beakes gave a talk on Juliette Lowe, founder of the organization, and of the fund named in her honor which is used to further international understanding among Girl Scouts.

A program of songs was presented by Troops Three and Six and Brownie Troops 21 and 24. Mrs. R. K. Turner announced plans for Rock Hill Camp registration soon to be under way. Those receiving badges were:

Troop 1: Cat and Dog — Helen Rose; Clerk — Elizabeth Bassett, Sandra Depasquale, Gail Klein, Claire MacLellan; Clothing—Sally Ann Goulding, Barbara Lennon; Cyclist — Helen Rose; Design — Margot Hay, Gail Klein, Claire MacLellan, Susan Marquis, Drawing and Painting—Margot Hay, Gail Klein Games—Sandra Depasquale, Susan Marquis; Garden Flowers — Sally Ann Goulding, Claire MacLellan; Handywoman—Ruth Anchin, Barbara Burts, Sandra Depasquale; Home Nursing—Ruth Anchin; Housekeeper—Ruth Anchin, Margot Ray, Gail Klein, Loretta Maksudian, Lillian Maksudian, Susan Marquis; Hostess—Barbara Lennon; Interpreter—Loretta Maksudian, Lillian Maksudian Interior Decoration—Margot Hay; My Community—Elizabeth Bassett, Sally Ann Goulding, Barbara Lennon, Claire MacLellan; Outdoor Cook — Jessica Roberts; Pioneer—Jessica Roberts; Sewing —Ruth Anchin; Star—Elizabeth Bassett, Sandra Depasquale; Traveler—Susan Marquis, Helen Rose; Winter Sports—Jessica Roberts.

Troop 2: Cat and Dog — Judy Piper; Child Care—Carol Willner Cook — Adrienne Lipton, Renny Sachin, Peggy Wright.

Troop 3: Bibliphile — Marie Burts, Michele Corrao, Barbara Gahon, Mary Rose Gallagher, Joan Jones; Cat and Dog—Joan Conlon, Phyllis Taylor; My Community — Marguerite Bellamy, Marie Burts, Barbara Butkis, Nicky Buxbaum, Gail Collyer, Joan Conlon, Nancy Connolly, Michele Corrao, Lynn Eadie, Elsie Fischer, Barbara Gahon, Mary Rose Gallagher, Ann Griffen, Nancy Glennon, Nancy Hart, Linda Hynes, Joan Jones, Dorothy Keller, Marilyn Keller, Martha Kemmerer, Sheila Leary, Susan Lichtenstein, Mary Ann Marsh, Kathryn McMillan, Charleen Murphy, Barbara Nichols, Marion Reilly, Sharry Rice, Judy Ryan, Ann Sinnott, Barbara Sinnott, Joantha Stifle, Fjeril Stulik, Phyllis Tayor, Barbara Wallace, Marjorie Yerick; Photography — Joan Conlon, Phyllis Tayor; Swimmer—Elsie Fischer.

Troop 4: First Class — Hope Barton, Rosemary Brauner, Laurel Brown, Barbara Lamm, Ann Sutherland; Bird—Rosemary Brauner; Cook—Esther Greenleigh; Design —Ann Sutherland; First Aid — Hope Barton, Archer Brown, Laurel Brown, Rosemary Brauner, Carol Davidson, Marion Dearnley, Linda Dryer, Juanita Kittel, Bobby Kiviat, Barbara Lamm, Jeanie Stratton, Ann Sutherland; Needlecraft — Hope Barton, Archer craft — Hope Barton, Archer Brown, Linda Dreyer, Esther Greenleigh, Bonnie Harper, Bobby Kiviat, Ann Murray, Harvian Raasch, Jeanie Stratton, Ann Sutherland; Photography—Archer Brown; Swimmer—Bobby Kiviat; Troop Dramatics — Hope Barton, Archer Brown, Rosemary Brauner, Carol Davidson, Linda Dreyer, Bonnie Harper, Barbara Lamm, Ann Sutherland.

Troop 6: Second Class — Delores Rodreques, Francene Gremse, Joan Gormley; Boating—Sue Ellen Nessler; Cat and Dog—Yvonne Cagliano; Clerk—Arlene Van Valkenberg, Sidney Carroll, Regina Ryan; Drawing and Painting — Barbara Neff, Sidney Carroll, Arlene Van Valkenberg; Garden Flowers — Barbara Neff; Housekeeper — Yvonne Gagliano; My Community—Nancy Carlson, Sidney Carroll, Frances Dammann, Judy Finneran, Janet Flynn, Yvonne Cagliano, Joan Gormley, Francene Gremse, Patricia Hannan, Linda Hood, Isabelle McAloon, Sue Ellen Nessler, Barbara Neff, Ellen Rigano, Delores Rodreques, Regina Ryan, Arlene Van Valkenberg; Outdoor Cook — Sue Ellen Nessler; Swimmers—Regina Ryan, Sue Ellen Nessler.

Troop 7: — Second Class — Arlene Boraczek, Claire Lowenberg; Cat and Dog — Valerie Marsh; Child Care—Valerie Marsh; Clerk —Elizabeth Brunner, Paddy Burris, Kathleen Copps, Cynthia Deatelhauser, Ellen Handler, Claire Lowenberg, Valerie Marsh, Clelia Mestrow, Patsy Reilly, Penny Saunders, Susan Shuebuk, Edna Simons, Janet Sittig; Cook—Claire Lowenberg; Cyclist—Paddy Burris; Drawing and Painting—Valerie Marsh, Lora Wise; Garden Flowers — Elizabeth Brunner; Housekeeper — Claire Lowenberg, Patsy Reilly; Reader—Elizabeth Brunner, Kathleen Copps, Cynthia Deatelhauser, Claire Lowenberg, Susan Shuebuk, Janet Sittig; Sewing—Susan Shuebuk; Star—Kathleen Kopps; Swimmer—Elizabeth Brunner, Patsy Reilly, Claire Lowenberg, Susan Shuebuk; Traveler—Kathleen Kopps.

Troop 9: First Class — Janet Wright; Boating — Janet Wright; Swimmer—Janet Wright.

AJC Committee Meets To Arrange Luncheon

SCARSDALE—

Publicity committee representatives from the three chapters of the Westchester Division of the American Jewish Congress met yesterday at the home of Mrs. Albert Foreman, 139 Brewster Road to outline publicity plans for the division luncheon scheduled for 12:30 on Feb. 28 at Sinai Community House in Mount Vernon. The impact of American policy in Germany on the American citizen will be the theme of Isaac Toubin, guest speaker at the luncheon.

Mrs. Henry Neulander of the Scarsdale-Harrison - White Plains Chapter is publicity chairman for the program. She met yesterday with Mrs. Henry Robins of Mount Vernon, Mrs. Samuel Gottlieb of Larchmont, Mrs. Marian Levi of New Rochelle and Mrs. Charles Snitow of Scarsdale.

Central School Presents Program on Presidents

A Lincoln and Washington program was given yesterday at an intermediate assembly at Central School, with Nancy Beer, sixth grader, as announcer and the Gettysburg Address read by Paul Gould. Joan Lombino gave a talk on Lincoln's school days and Robert Beer and Richard Gulbransen spoke on George Washington. The sixth grades sang "Abraham Lincoln" by Meyer and the fifth grades sang "Hail to Washington" by Gibb.

A minuet was danced by the following sixth grade pupils: Susan Garrett, Sarah Jean Holly, Lillian Pirone, Rosemary McNamara, Betty Vaughan, Joan Lombino, Knut Aagaard, George Bates, Bobby Beer, Anthony Garofalo, Paul Gould and Robert Rubin. Dana Middleton accompanied the dancers at the piano.

OAKHURST CIRCLE

Plans for a supper to be held March 1 for the annual official visit of the district deputy of the Companions of the Forests of America were made last night at a meeting of the Oakhurst Circle 411 at Carpenter's Hall, Mamaroneck, Mrs. Bertha Thum presiding as chief companion. Mrs. Mary Holton is chairman of the supper to be given in Carpenter's Hall.

160 At Dinner Of Pack 6 In Daniel Warren

Pack Six, Mamaroneck cub scouts, held their Blue and Gold dinner last night in the gymnasium of Daniel Warren School attended by 160 cubs and their parents. Russell Pelton, vice president of the Siwanoy Council, served as cubmaster in the absence of Bob Bernstein, assisting Ronald Wild with inspection and games.

Following dinner prepared by mothers of cub scouts, Mr. Pelton introduced Victor Fink, committee chairman, committee members and den mothers. Everett Houghton, district chairman of Boy Scouts and guest of honor at the dinner, judged table centerpieces, featuring handicraft projects, and other decorations, presenting awards to all six packs.

Blue ribbons were awarded Dens Two and Five for attendance. The inspection award was won by Den Two. Mr. Pelton thanked mothers who planned the dinner and Daniel Warren sixth graders for their assistance.

Achievement awards for the month were announced as follows: Den 4, Donald Lewis, Bear; Den 2, Jonathon Hescock, Wolf; Dennis Devere, Bear. Den 5, Raymond Grojean, Wolf; Robert Park, Silver Arrow; Darryl Laird, Lion and Gold Arrow; Kurt Fuller, Wolf. Den 1, Jimmy Bernstein became a Wolf, and Donald Schlessinger, Wolf and Gold and Silver Arrow.

Brotherhood Program Is Planned by Bahai's

Silas Cummings of Geneva, N.Y. former minister and actively associated with the Boy Scout organizations in Michigan and Wisconsin, will be guest speaker tomorrow at 8:30 P. M. at a meeting of Bahai's and their guests at the home of Mrs. Theo E. Obrig of 150 Knollwood Avenue, Mamaroneck.

In observance of Brotherhood Week, Mr. Cummings will speak on "Universal Brotherhood the Alternative to World Chaos." Formerly in the field of education, the guest speaker is now a general contractor in the food industry. His talk is the first in a series on world affairs and problems of world conditions.

Microfilming Project Reported by Jr. League

A report on the microfilming being done by the Professional Section of the Larchmont Junior League was made at a Section meeting held last night at the League clubrooms, 2 East Avenue, Larchmont.

Professional members engaged on the project are Mrs. Thomas Dillon, Mrs. Theodore Utz Jr., Mrs. Doris Bradbury and the Misses Peggy Turner, Carol Batchelder, Sue Waterman and Betty Nixon.

Mrs. Utz Jr. of Larchmont was appointed secretary of the Section to replace Miss Susan MacCollum, also of Larchmont, who is transferring to the Cleveland Junior League.

Clothing is being collected by the group for the next meeting when the articles will be given to the Krueger Home.

K of C DEGREE

Anthony Rigano, Emil Lanza, and James Petriccione, all of Mamaroneck, were among the 246 candidates who received the Fourth Degree of the Knights of Columbus Sunday at ceremonies in the Hotel Astor, New York. Residents who attended the banquet following the ceremony were Mr. and Mrs. Rigano, Mr. and Mrs. Lanza, Mr. and Mrs. Petriccione, Mr. and Mrs. Edward Robinson, William Maher and Anthony Lanza.

John Grenan Is Engaged To Miss McLean

Mr. and Mrs. William Macesy of Detroit, Mich., have announced the engagement of their niece, Miss Colleen McLean, to John Grenan, son of Mr. and Mrs. John Grenan of 734 River Street, Mamaroneck.

Miss McLean, daughter of the late Mr. and Mrs. John McLean of Tuscon, Ariz., is a graduate of Tuscon High School and is employed by the Pennsylvania Railroad in Detroit.

Her fiance, a graduate of Bellows High School, served for two years with the Navy during the last war, stationed in the Pacific Theater. Mr. Grenan is associated with the Murray Corporation of Encorse, Mich.

A June wedding is planned.

Bellows 1952 Entertains 100 At Class Tea

The Bellows High School Class of 1952, Miss Frances Larmon and Robert Zimmerman, sponsors, gave its annual junior class tea yesterday in the school library, for about 100 guests.

Roland Kohloff, class president, welcomed guests and outlined for mothers the activities of the class. Barbara Pape was general chairman of the event, assisted by Bailey Livesey, decorations; Barbara Decker, tables; Frances Rose, refreshments; Florence Keyser, invitations; Naomi Thomas, entertainment and Shirley Le Blanc, serving. The Valentine motif featured the decorations and the program of entertainment.

John Allen offered two piano solos, "Flamenco" and "Deep Purple", and Helen Malinowski entertained with two soft shoe dance numbers, "Let Me Call You Sweetheart" and "Down the Lane." Students appearing in the finale song and dance, "Good Night Sweetheart" were Florence Weatherly, Barbara Pape, Sue Freeman, Naomi Thomas, Andrea Hayes, Bobby Santomenna, Angelo Evangelista, Bailey Livesey, Jack Hasley, Donny Scherwatzky and Mary McCullough.

Mrs. John Freeman and Mrs. Walter Heithaus presided at the tea table.

Club Section To Hear Talk By Mrs. Kyrou

"The Children of Greece in the Struggle for Freedom" will be the topic of Mrs. Alexis Kyrou, wife of the permanent secretary of the Greek delegation to the United Nations, guest speaker Wednesday afternoon for the February program of the Current Events Section of the Mamaroneck Woman's Club at the club house.

Mrs. Kyrou, whose husband is chairman of the Fifth Committee on Administration and budgetary Questions, was hostess to the Current Events group during their visit to the United Nations. Her daughter, Helen, student at Barnard, was a guest of the group at their 1949 luncheon honoring foreign students. Mrs. Kyrou and is one of a group of women interested in the "Children's Houses" where homeless and orphaned youngsters are fed, sheltered and taught a trade.

The Current Events Section, Mrs. Isabella W. Conkling, chairman, is sponsoring the club project of securing craft tools for boys and looms and other supplies for girls, in conjunction with their project of cooperating with the General Federation Council of International Clubs, "Aid for Women and Children of Greece", through the American Women's Organization of Greece. Institutions chosen by the club for assistance are the Foundling Home for Babies in Athens and the Trachoma Orphanage. Gifts will be on display at the meeting.

Miss Marianne D. Heil To Attend College Tea

Miss Dorothy Critchley of Long Island, former resident of New Rochelle, president of the Elmira College Club of New York, will head the committee for the annual benefit bridge tomorrow at 2:30 P. M. in the Bowman Room of the Biltmore. Proceeds will augment the club's scholarship for a student in the metropolitan area. Among the guests of honor will be prospective student, Miss Marianne D. Heil of 26 Concord Avenue, Larchmont.

Miss Heil was the 1950 winner of the Elmira College Key annually awarded at Mamaroneck Senior High School by the Elmira College Club of New York to the outstanding girl of the junior class.

Westchester residents assisting Miss Critchley include Mrs. George G. Schuetz Jr. of 76 Wendt Avenue, Larchmont; Mrs. William T. Love Jr. of Tarrytown, and Miss Elizabeth M. Smith of Dobbs Ferry. Mrs. Elwin R. Brown, director of admissions of Elmira, will be guest speaker.

KAPPA DELTA TO MEET

HARTSDALE—

The Kappa Delta Alumnae of Westchester will meet at 8:30 P. M. Tuesday at the home of Mrs. William S. Ryan 11 North Washington Avenue. The business meeting and group discussion will be followed by refreshments All Kappa Delta alumnae in Westchester are urged to attend

OFF to Rio de Janeiro, Brazil, are Mr. and Mrs. Henry L. D. Wheatley of 26 Summit Avenue, Larchmont, pictured above prior to sailing on board the luxury liner Uruguay for Rio, where Mr. Wheatley is with Standard Oil of Brazil. Enroute to Brazil, the Uruguay will stop over a day at Port-of-Spain, Trinidad. —Moore-McCormack Lines

Local Artists Invited To Enter Club's Annual March Art Show

Plans for the annual fine arts exhibit to be held March 29 and 30 in the gymnasium of the Chatsworth Avenue School under the sponsorship of the Art Depart ment of the Woman's Club of Larchmont, are announced today by Mrs. John Hay, vice-chairman of the Art Department.

All amateur and professional artists in the community are invited to enter their original works in oil, water color and the graphic arts. Invitations have been sent to former exhibitors, and new artists wishing to exhibit are requested to notify Mrs. Thomas F. Lennon of 14 West Drive, Larchmont.

Pictures to be entered are limited in size to 34 by 45 inches, with two exhibits permitted each artist and there will be a small hanging fee for each painting. Teen-agers are not required to pay the hanging fee.

A group of well known artists will judge the show, according to Mrs. Charles Nager, Art Department chairman. The winning painting will be entered in the fifth annual Westchester Federation show to be held in April at the Hotel Gramatan, Bronxville, in competition with prize winning entires from other county club shows.

Ceramics and sculpture will be received for exhibition only, Mrs. Hay said.

Finance Topic Of LWV For Study Groups

"Federal Finance" is the subject for study by the five discussion groups of the League of Women Voters of Mamaroneck during the month of February, with Mrs. Einar C. Anderson as resource chairman for the study.

The Thursday evening group, of which Mrs. George Kent is leader, met yesterday at the home of Mrs. Bernard Corbett, Hawthorne Gardens, Mamaroneck. Mrs. Bernard Steinzor, group resource chairman, conducted the meeting. Reports were given by Mrs. Howard Podell, Mrs. Paul Hoeber, the Misses Helen and Olive Snow, and Mrs. Steinzor on inflation, the new wage and price control order, a national sales tax, President Truman's proposals for raising 10 billion dollars in new taxes, and highlights from the report of the Committee for Economic Research on Paying for Defense.

Other group meetings are being held during the month at the homes of Mrs. Howard Podell, Mrs. Louis Davis, Mrs. John Hutchens, Mrs. Charles Denny, Mrs. Clement Cook, Mrs. Bertha M. Gordon, Mrs. John Moore, Mrs. Marvin Lee, and Mrs. Erik Von Spaeth.

A study of collective security commitments under the United Nations and the North Atlantic Pact will be the subject of the March meetings.

Miss Cowham is Feted At Sixth Grade Shower

Miss Mary Cowham of Larchmont, secretary to the principal of the Mamaroneck Avenue School, was honored Tuesday at a surprise Valentine shower given by sixth graders at the school. Miss Cowham will be married March 4 to Nicholas Viola of Tuckahoe.

Cross-stitched tea towels and a tablecloth were made by the class and presented Miss Cowham, who also received a carnation corsage. Valentine favors were made by Robert Hausler, Ben Sands and Robert Tetaz, and the room was decorated by Virginia Banks, Cynthia Romanello and Judy Tezzi. Refreshments were served by Veronica Russell, Isabelle Winchester, Mario Haymes and Dominick Poretto, and John Nelson was in charge of games. Others in the class are Benny Carlucci, Joe Germani, Betty Pender, Peter Pimentel, Arthur Tomassetti, Mary Vitro and Jack Yanuzzi.

Arthur Heimlich Talks At Greenwich Forum

Arthur Heimlich of 26 Myrtle Boulevard, Larchmont, a senior at the Edgewood School in Greenwich, Conn., represented his school last night at the Forum held at Curtis School in Greenwich. Heimlich spoke on the topic "What Should Be Our Foreign Policies in Europe?" He described factors which have been the strength of United States in the European program and pointed out the program's weaknesses.

Exclusive Agent in Larchmont and Mamaroneck

TOWLE STERLING

WM. GOUDEKET JEWELER

2 Doors from Larchmont Playhouse

1969 Palmer Ave. LA 2-2555

Join Community Concerts this week

Dramatics Hobby Group Presents Original Play

The Dramatics Hobby group of the upper grades at the Chatsworth Avenue School presented a play yesterday for the student body. The original script written by Mrs. Jesse D. Wolff, based on "Alice In Wonderland" and "Through the Looking Glass," featured music and lyrics by Charles D. Rice. Jane Rice played the role of Alice.

Mrs. Wolff was assisted in the direction of the play by Mrs. Charles D. Rice, co-chairman of the Dramatics Hobby group, Mrs. Erik Barnouw, Mrs. Jerome Dreifus, and Mrs. Eugene Parter, who also accompanied the group on the piano. Pupils who took part were Nancy Wolff, Susan Barnouw, Susan Rice, Margaret Steele, Valerie Davidson, Wendy Eisenstark, Clifford Jensen, Jeffrey Shifman, Julianne Boerst, Nancy Feuer, Paul Wallis, Lynne Wallace, Peggy Sheib, Cyrus Stewart, Patsy Dreifus and Lorraine Dooling.

SAILING CLUB OFFICER

Edward Marvin, son of Mr. and Mrs. Richard L. Marvin of 27 Orchard Road, Larchmont, has been elected vice commodore of the Sailing Club at Bowling Green State University in Bowling Green, Ohio.

LIKE GEORGE WASHINGTON WE CANNOT TELL A LIE!

BETTY BITLER'S FROZEN READY TO BAKE

CHERRY PIES

REALLY ARE DELICIOUS

Insist on "Betty Bitler's" at Your Frozen Food Store

MADE BY BITLER PRODUCTS INC. 235 MAIN STREET NEW ROCHELLE, N. Y.

Alice Waring Plans Bridal For March 26

Plans have been completed by Miss Alice Waring, member of the Mamaroneck Avenue School faculty, for her forthcoming marriage to John Donegan. The couple will be married March 26 at a 5:30 P. M. ceremony in the Church of Our Lady of Assumption in the Bronx.

Miss Waring is the daughter of Mr. and Mrs. Dumont Waring of the Bronx. A graduate of Hunter College and Columbia University, where she received her Master of Arts degree, she has been teaching at the Mamaroneck Avenue School for five years. Her fiance, son of the late Mr. and Mrs. John Donegan of the Bronx, is with the television department of R.C.A.

Miss Waring and Miss Mary Cowham, secretary at the Mamaroneck Avenue School, were honored Wedensday at a miscellaneous shower given by Mrs. William Bowers and Mrs. William Chase of the school at Mrs. Bowers' home in the Colony Apartment, Larchmont. Miss Cowham will be married March 4 to Nicholas Viola of Tuckahoe.

Valentine decorations were featured. Guests, teachers at the school, included Mrs. Betsy Clayton, Mrs. Pierre Mosser, Miss Leslie Oakley, Miss Kathryn McLaughlin, Mrs. Marguerite Ferdon, Miss Josephine Migliaccio, Miss Katherine Haggerty, Mrs. Elizabeth Howe, Miss Andree Cotter, Mrs. Loretta Taylor, Mrs. Dorothea Holmes, Miss Berta Kinzly, Mrs. Kathryn McGuire, Mrs. Grace Travers, Miss Eileen O'Connell, Miss Ann Meyer, Miss Kathleen Brod, Mr. and Mrs. William Celestino, Charles Warren, principal, and Mrs. Warren, Mrs. Mosser served.

Amateur Hour Is Conducted At Assembly

John Quadrini, acordionist and Vincent Coccoli, comedy singer, were winners at yesterday's junior amateur hour given at a Junior High assembly at Bellows High School.

Judges were Betsy Jackson, David Fischer and Michael Vitetta, with George Thomas as technical judge and Joseph Magrino, Robert Santomenna and Charles Newberry as technical assistants.

The program opened with a salute by Tichnor Litchfield and contestants were introduced by Roger Schumacher. Helen Hackett entertained with a twirling routine, and songs were presented by Raquel Davenport, Marjorie Mayers, Judy Pape and Paulette Distillator.

Josephine Yanow and Alice Stewart offered a song and dance Roland Kohloff a drum solo, and Debbie Allen a dance number. Other contestants were Ardis Ann Stein, pantomime; Nancy Starke, piano; Debbie Bennett, flute and Frank Quadrini, trumpet.

28th Reunion Program Scheduled Tomorrow

Campers and staff members of Camp Half Moon, Great Barrington, Mass., and their parents will meet tomorrow at the Hotel Henry Hudson in New York for the camp's 28th annual reunion. Dr. and Mrs. Edward J. Storey of Mamaroneck are owners and directors of the camp.

The program will include swimming, basketball, legerdemain, a guest star, showing of the 1950 World Series moving pictures and luncheon to be served at 12:30 P. M. Out-of-town guests will include Mr. and Mrs. Frank Duffy of Dunmore, Pa., Albert Cole of Williamsport, Pa., Westbrook Stelle of Syracuse and Kenneth Cooper of Stamford.

CHOIR SINGS MONDAY

Guests are invited to attend the program to be given Monday at 8 P. M. at the Larchmont Avenue Church house under the auspices of the Evening Department of the Woman's Club of Larchmont. F. Colwell Conklin will direct 45 members of the Mamaroneck High School A Cappella Choir in a program of songs