Gaels Nip KO, 41-39, Monarchs, Shamrocks Take Sr. Hoop Tilts

Stalemated through three overtime sessions, the Gaels and Keery-O'Reilly AC quintets finally came to a conclusion of their hot Senior Rec cage battle at Mamaroneck Senior High last night when Gil Allen of the Gaels hit the twine with a solid hook shot for a 41-39 triumph.

In other contests on the triple-header program, the Shamrocks buried the Continentals, 68-30 and the Monarchs registered a 67-45 victory over the Plastics.

The Gaels-KO clash, which was the final game of the evening, made up for all that the others lacked. The Gaels threw a zone defense which held the K-O squad pretty well in check for a while and the winners had the upper hand in the rebounding, which was their chief weapon all night. The Keery-O'Reilly quintet trailed all the way until the very end of the regulation time and then Vic Piacente tossed up a perfect set shot that deadlocked the battle and sent it into an overtime.

The game had been a 31-all clash going into the first extra period, then the teams struggled to a 35 point stalemate in the first overtime, each team netted a basket in the next attempt at settling the game and it was 39-all when the refs ordered a sudden-death method. Allen then dunked the winning basket in the first minute of the tense session.

Johnston Scores 29

In the opening tilt of the evening the Monarchs scored almost at will on the Plastics, with Steve Johnston meshing 29 points and Ed Petrie tallying 22. Johnston had 14 field goals and a foul while Petrie looped nine goals and four free throws through the hoop. The Monarchs played with just four men all the way. Top scorer for the Plastics was John Tomasetti at 15, with Andy Senatore meshing 14. Senatore hit for all six of his goals in the first half but cooled off and got just a pair of fouls in the second half.

Tyler tallied 19 points for the victorious Shamrocks and Bill Braddock contributed 15 to the same cause. Mike Bruno's 13 points led the Continentals.

In the third game, Pint Murray paced the Gaels with 13 points, followed by Allen at 12 and Tinker Lord with 10. Dick Cimaglia had 12 for the K-Os, with Joe McNamara netting 11 and Piacente 10. The first overtime was five minutes and the other pair were of three minute lengths before the first-basket-wins style was resorted to. Allen had swished a goal at the end of the second overtime but the refs had ruled that the shot did not beat the buzzer even before it reached the rim.

Hennessey Up To 1,000 Pts. At Villanova

VILLANOVA, Pa., Jan. 31—Larry Hennessey, Villanova's brilliant shotmaker, fired in 16 points tonight to lead his team to a 66-55 victory over the University of Scranton before 1,200 at the Villanova field house.

But the highlight of the contest came early in the third quarter when Hennessey broke the one thousand point mark with a long set shot that barely rippled the cords. It was Larry's 12th point of the night and upped his career total to 1,001.

Bedlam broke loose in the Main Line field house as Coach Al Severance and members of the Villanova team gathered around the swarthy New Rochelle junior with their congratulations. Hennessey tallied four more points before leaving the contest on personal fouls a few minutes later.

Paul Arizin, former Villanova All-American, currently starring with the Philadelphia Warriors, was the only other player in Wildcat history to notch more than 1,000 points.

The box score:

Villanova	G	F	P	Scranton	G	F	P
Hennessey f	6	4	16	Conway f	1	3	5
Mooney f	1	0	2	Ryan f	1	2	4
J McGinley f	2	0	4	Gallagher f	5	0	10
Slavko c	0	1	1	Sullivan c	1	0	2
Gepp f	1	2	4	Musto c	0	0	0
Sigismondi f	1	0	2	Sharrock c	0	0	0
Brennan c	4	3	11	Majeski c	0	0	0
Schafer c	0	3	3	Swetz g	0	0	0
Devine c	1	3	5	Pitt g	5	6	16
Giannone g	0	0	0	Bessler g	0	1	1
N Maguire g	0	1	1				
Stewart g	2	0	4				
Clune g	1	2	4				
Totals	23	20	66	Totals	13	14	39

Scores by Periods					
Villanova	13	13	24	16	66
Scranton	10	10	18	17	55

MISSED FREE: VILLANOVA: Hennessey 2, Brennan, Devine, Stewart, Mooney, Gallagher. Fgs 2, Tulley, Bonnar.

Sr. Rec Cage Schedule Out

The complete season schedule for the recently formed Mamaroneck Senior Recreation Basketball League was released today by Director Charles Warren. Games are played every Thursday evening at the Mamaroneck Senior High School Gym, with the openers started at 7:30 P. M. and the other tilts of triple-headers following at one hour intervals.

Team entries and captains follow: Monarchs, George Vladenides; Gaels, Gilbert Allen; Shamrocks, George Millier; Plastics, John Tomasetti; Continentals, David Miller; and Keery-O'Reilly AC, William Pooley.

The season started on January 23 with a double header and the initial triple-header was played last night.

FEBRUARY

7—Monarchs vs Continentals, Gaels vs Plastics, Shamrocks vs KO's.

14—Monarchs vs Continentals, Gaels vs KO's, Shamrocks vs Plastics.

21—Monarchs vs KO's, Shamrocks vs Gaels, Continentals vs Plastics.

28—Monarchs vs Shamrocks, Plastics vs KO's, Gaels vs Continentals.

MARCH

6—Monarchs vs Plastics, Continentals vs Shamrocks, Gaels vs KO's.

13—Monarchs vs Continentals, Gaels vs Plastics, Shamrocks vs KO's.

20—Monarchs vs Gaels, Continentals vs KO's, Shamrocks vs Plastics.

27—Monarchs vs KO's, Shamrocks vs Gaels, Continentals vs Plastics.

Rye Tourney Slate Is Filled By Six Teams

The half dozen openings for the 12th annual Rye Pioneer Invitation basketball tournament were filled today with the announcement that the tourney selections had been completed by Pioneer sports committee members.

The newly selected quintets are the Sports Centers of Fairfield, Conn., Our Lady of Grace of the Bronx, Mount Vernon Scarlets, Greenwich Shea Shamrocks, Hastings Southsiders and the host Rye Pioneers. Those quintets join the Yonkers Knepfers, Mount Vernon YMHA, New Rochelle Bonefros, Bedford Hills Legion, Don Boscos of Port Chester and Tarrytown Recs in the tourney ranks.

The Our Lady of Grace cagers may very well be the favorites when the battling gets under way later this month. The Bronxites won the recent Stamford varsity club invitational and finished just a shade off the Pioneers in last year's Rye Tourney final while playing without one of the cogs that had brought them into the tilt in the first place.

The Scarlets have speed and shooting ability and will be something of a dark-horse entry this year. The Greenwich team finished runner-up in the OLG courtmen in the Stamford tourney while Hastings is just about a fixture in the Pioneer event. The Southsiders won the crown twice, finished third another time and wound up out of the money for the first time last year.

The Pioneers, who have not been quite as consistent as their 1951 quintet was, will be going for three straight in their own tourney. They'll defend the diadem but will have tough sledding before the final comes in sight.

County Track Teams Enter Indoor Meet

NEW YORK — Six Westchester area schools have entered 126 competitors for tomorrow's third annual New York University interscholastic indoor track meet, slated for the 102d Engineers Armory, 168th Street and Fort Washington Avenue.

The six squads are among the record entry of 103 teams and nearly 2,300 contenders in the 14-event program which gets underway at 7 P. M.

Entered in the meet, which is cosponsored by the Violet Alumni Spiked Shoe Club and the PSAL, are Mount St. Michael (62 entries), Stepinac (20), of White Plains, Gorton (13) of Yonkers, New Rochelle (11), Pelham (10) and Bronxville (10), according to Harold Bogrow of Rye, president of the Spiked Shoe organization.

TWO TIE AT TUCSON

TUCSON, Ariz. (AP)—Cary Middlecoff of Memphis, Tenn., and Jimmy Clark of Laguna Beach, Calif., shot five-under-par 65s to tie for the lead at the end of the first round of the $10,000 Tucson Open golf tournament.

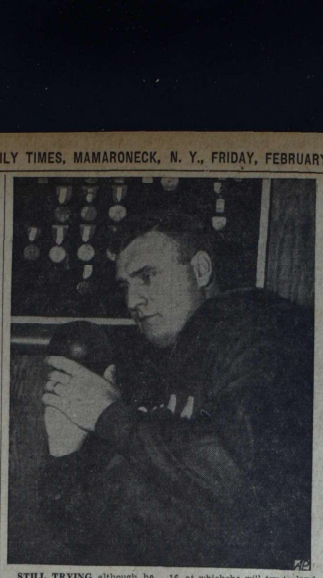

STILL TRYING although he lost his sight last Summer, Bill Cockell of St. Louis fingers the 16-pound shot in preparation for the National AAU track and field meet in New York on Feb. 16, at which he will try to land a berth on the U. S. Olympic team. His background are medals he won at Missouri and Purdue.

Associated Press Photo.

Two Divisions For Grid Loop Might Solve WIAA Problems

By BILL ROACH

The WIAA football skeleton, which has been in a sad state since its "death rattles" were first heard a few weeks ago, may yet survive.

A survey of the league members recently revealed that only Gorton and Roosevelt High School of Yonkers are eligible for the '52 title. A school must play a minimum of five league jousts to be eligible for the crown.

Gorton lists six league tilts for the Fall, while Roosevelt includes five on its slate. A. B. Davis, Mamaroneck, and Yonkers each are listed for four circuit meetings, while New Rochelle, White Plains, champs last year, and Port Chester muster only three opponents each.

2 Possible Solutions

The solution seems to lie in one of two methods: (1) Abandoning league competition for a WIAA crown, or (2) revamping the football league in two sections.

This latter plan has been given increasing thought by the league members. Much of the current schedule and title difficulties have arisen from the reluctance of the smaller members of the league to "take it on the chin" from the large schools year after year. They can hardly be blamed.

The idea of making the grid league a two-divisional affair, with the four large schools, Davis, White Plains, New Rochelle and Roosevelt, in one division, and the smaller schools, Mamaroneck, Port Chester, Gorton and Yonkers, in the other, appears to be gaining momentum.

While the WIAA is facing grid disintegration, the Hudson River League is looking towards expansion.

Officials of the circuit, which now includes North Tarrytown, Washington Irving, Ossining, Hastings and Peekskill recently voted to name a special committee to investigate several schools with the idea of inviting them to join the loop.

Secretary Bill Burke advises that the circuit definitely wants to expand to a six or eight-team league.

Among the schools known to be under consideration are Saunders Trade and Yonkers Commerce of Yonkers and Beacon High School.

It has also been reported that Children's Village is seeking admission to the Western Westchester League, but no confirmation has been received from either the league or the school.

A revival of the Northern Westchester League or the possibility of a new up-county football circuit is also understood to be under discussion. At present, a large number of the county's grid independents are in this sector, including Chappaqua, Briarcliff, Katonah (all NWL members), Mount Kisco, New Canaan of Connecticut, and Putnam County's Brewster, Carmel and Haldane.

Gaels Make Trip To Pennsylvania For Two Contests

Nine members of the Iona College basketball team set out this morning on a weekend tour of Pennsylvania by private automobile. The Gaels are going to play Kings College at Wilkes-Barre, Pa., tonight and St. Francis College of Loretto, Pa., on Sunday night.

Making the trip will be Captain Jim Lyons, Harry Chiamulera, Bob Santini, Gene Roberti, Dick Cloerin, John Metrow, Wally McCarvill, Jack Padian and Bob Fischl. They figure to beat Kings College, but St. Francis of Loretto has a record of approximately 12-2.

Sports Calendar

TODAY
Basketball
Mamaroneck vs White Plains, at White Plains High, 7:30 P.M.
Iona Prep vs Fordham Prep, at P. E. Baldows High, 8:30.
Iona Prep vs Sacred Heart, at New Rochelle, 7:30 PM.
Stepinac vs LaSalle, at Archbishop Stepinac High, 7:30 PM.
Harrison at Ursuline, Edison Tech at Eastchester.
Bowling
Mamaroneck Community matches, Mamaroneck Rec, 8:30 PM.
Larchmont league matches, Larchmont Rec, 8 PM.
Bowling Meeting
Meeting of women entering Town of Mamaroneck singles bowling tournament, following matches at Larchmont Rec Center.
TOMORROW
Basketball
YMCA-Church League games at Huguenot YMCA, New Rochelle.
SUNDAY
Yachting
Frostbite dinghy regatta, off Larchmont Yacht Club, 1 PM.

Boxing

By The Associated Press
OMAHA—Don Flanagan, 129, St. Paul, outpointed Jackie Blair, 136, Dallas, 10.

LEMON'S 531 SERIES TOPS CLUB 40 LOOP

Martha Lemon fired a 531 series for the Green Hornets in Club Forty ladies bowling on Mamaroneck Rec Center alleys last night. She wound up with a 192 single that meant a sweep of individual honors. Runner-up series was Ann Quegan's 498 for the Zombies, who recorded the only shutout of the four match-program.

The versatile lie in 2-1 counts went to the Green Hornets, Martinis and Stingers.

The scores:

Green Hornets (2)				Flick Ladies (1)			
B Smith	142 158 138			Pagano	81 161 110		
B Palmer	113 169 143			Dee	97 97 97		
Bond	129 129 129			M Cardwell	103 95 111		
G Palmer	82 153 119			Blind	118 113 115		
McLennan	169 174 139			Nelson	124 149 136		
				Handicap	84 84 84		
Totals	635 836 718			Totals	642 594 677		
Zombies (3)				Gipson (0)			
Heilmann	128 168 118			Marshall	135 118 135		
Lane	159 165 156			Tuttle	139 109 137		
Pagano	136 136 116			Noble	95 102 90		
Stephens	84 84 168			Bassett	150 111 119		
Quegan	156 152 158			Flora	143 122 123		
				Handicap	3 3 3		
Totals	661 721 662			Totals	655 565 649		
Stingers (0)				Comforts (1)			
Pennesi	112 98 129			Blind	139 130 139		
Skinner	136 131 164			Sigelsky	111 99 120		
Curry	131 128 87			Gilmat	94 144 139		
V Lemon	140 189 160			Pumpney	126 148 142		
Blind	110 110 110			Alley	133 156 144		
				Handicap	1 1 1		
Totals	649 661 662			Totals	595 677 687		
Martinis (2)				Kocks (1)			
Trebbini	158 134 111			Pignola	102 78 118		
Dalessio	139 159 150			Pisanti	103 124 121		
Wolf	152 151 156			Clafardo	161 130 164		
Ehrhart	103 103 103			Primer	101 101 101		
Blair	100 100 100			Blind	110 110 110		
Handicap	2 2 2						
Totals	654 650 680			Totals	610 544 675		

SHADE BURIAL TOMORROW

SAN FRANCISCO, (AP)—George Shade, fifty-six, middleweight boxer who fought from 1916 into the 1920s, will be buried here Saturday. He was found dead from a heart attack in his room Tuesday.

Cabmen Roll 1010 Pinfall And Shutout

Chick Conte rolled a 236 and two other Cabmen fired games of better than 200 as the team recorded a 1010 single in Community League bowling at Larchmont Rec last night. The Cabmen went on to register the lone shutout of the night, while the teams capturing split decisions included the Spamen, Grocers and Plumbers.

Top pinfall producer was Lisanti of the Spamen at 575, a margin of five over Conte. Lee Gibson of the Grocers put on a strong finish in the last two games to post a 566 series.

The scores:

Cabmen (3)				Jolly Five (0)			
C Conte	178 236 156			McCarvin	121 94 119		
Miranda	156 173 157			Pasco	148 146 148		
Milone	200 202 167			Meyer	173 132 171		
Guad	199 212 161			Pfister	186 156 156		
Anton	177 177 161			Ely	132 170 126		
Totals	917 1010 805			Totals	759 698 732		
Spamen (1)				Fingers (1)			
Lisanti	168 181 187			P French	146		
Zanello	210 181 184			Duhlff	158 136 146		
Stein	157 172 189			Lombardo	145 168 164		
Wilson	160 147 181			Librandi	206 144 169		
				Spinola	148 181 184		
				Ag'wanis	— 184 138		
Totals	874 818 872			Totals	798 833 779		
Hook and Ladder (1)				Plumbers (0)			
Sordelle	169 176 162			Potts	169 136 169		
Argento	155 149 178			Weiss	148 180 139		
Humphries	121			Turiorella	160 147 169		
Gunn	134 149 151			Hamill	161 145 146		
Hogan	169 180 133			Splendido	179 161 157		
Williams	156						
Totals	904 832 808			Totals	832 776 836		
Grocers (2)				Patrol (1)			
Gibson	158 206 202			Ulz	146 180 177		
L'Gconi	166 167 174			Lynch	139 149 149		
Hilice	146 169 184			M Connell	160 180 170		
Valle	186 148 166			Burns	139 161 142		
Gabrielli	160 159 179			Barrett	177 187 161		
Totals	764 839 913			Totals	777 858 799		

Gaff & Gun

By FRED LUKS
Hunting and Fishing Editor

Plans for formation of U. S. shooting teams for the Olympics are unique in that no preliminary shooter-in-shooter tryouts will be held, as in 1948.

Under a novel arrangement, marksmen may fire on their own ranges and submit witnessed and certified scores to the Olympic Committee, which will rate and screen them for places on the final team tryouts.

The informal setup, according to Stanley Wolff, Brewster resident and a member of the U. S. Olympic pistol-shooting committee, will allow the widest choice in the selection of top-notch applicants.

Pistol rifle clubs are being encouraged to use Olympics firing courses in their Winter and Spring programs.

For small bore rifle, these include three complete scores over the Olympics 50-meter three-position course; for big bore rifle, two complete scores over the Olympics 300-meter three-position course; for slow-fire pistol, three complete scores over the Olympics 50-meter slow fire pistol course, and for the rapid fire pistol, three complete scores over the Olympics 25-meter silhouette rapid fire course.

* * *

Detailed information on targets is contained in National Rifle Association rule books, or can be obtained from secretaries of the Olympics pistol and rifle committees.

All preliminary scores must be completed between April 1 and May 31, and sent to the respective committees not later than May 31. After the certified scores have been screened, top-seeded competitors will be invited to shoot in the team tryouts at the Quantico or Fort Sheridan ranges, advises Mr. Wolff.

Dates of the tryouts have been tentatively set for June 21 to 25. It is stipulated that no contestant may try out for both pistol and rifle. The selection for the team will be governed by individual scores.

Only five days will elapse between the end of the trials and the time that the team leaves by air for Oslo, Norway, where it will participate in the International Shooting Union Matches and thence to Helsinki and the Olympics. Those who make the team can expect to be away from home from June 21 to Aug 2 with all expenses paid.

Ted Williams Is Uncertain Over Spring Plans

NEW YORK (AP) — Ted Williams' future in baseball still is as hazy to him as it is to everyone else.

The Boston Red Sox slugger, en route to Boston where he will appear in a sportsman's show, said today nothing definite has been decided as to whether he will take part in Spring practice or appear in early season games prior to taking his physical examination for return to service as a captain in the Marine Air Corps.

Williams, should he pass the physical April 2, will report May 2 for active duty. He said his left arm, broken in the All-Star game two years ago, feels "pretty good."

Paul Waner And Heilmann Go Into Baseball's 'Hall Of Fame'

NEW YORK, (AP)—For the second straight year power has overshadowed pitching prowess in selections for baseball's Hall of Fame.

The nation's baseball writers reached into each of the major leagues today for the latest additions to the shrine at Cooperstown. They honored the late Harry Heilmann, a great righthanded hitter for Detroit in the '20s, and Paul "big poison" Waner, who came along a decade later to belt out base-hits for the Pittsburgh Pirates.

Two sluggers—Mel Ott of the New York Giants and Jimmy Foxx of the Philadelphia Athletics—were last year's nominees and no one was picked in 1950.

The last pitcher to reach the Hall of Fame was Mordecai "three-Finger" Brown, picked in 1949.

203 Votes for Heilmann

A total of 234 votes were cast with 73 per cent—1/6—needed for election. Heilmann with 203 and Waner with 195 got in easily.

Next in line were Bill Terry, former manager and outstanding first baseman of the New York Giants, and Dizzy Dean, the fabulous righthand hurler of the St. Louis Cardinals in the pre World War II days. Terry received 155 votes, Dean 152.

Paramounts Go After Revenge From Robins

In an effort to gain revenge for their only home setback, the Rye Neck Paramounts are scheduled to tackle the Tuckahoe Robins tomorrow night at the Bellows High School Gym. A preliminary game will open the double-header program at 7:30 P. M. with the Paramount Juniors trying to add another victory to their string in the current-raise against the Mamaroneck Gaels.

Tuckahoe won the season opener against the Paramounts because of supremacy off the boards as Dick Abele went on a rampage. Since then, however, the Rye Neck quintet has added Jim Donovan of Rye and Pinetree Doherty of Pelham and those lanky cagers have been a tower of strength in the rebounding. Tuckahoe should find it much more difficult to score around the basket with this vastly-improved Paramount aggregation.

Last week the Paramounts mangled Greenwich in a clash on the tricky Bellows hardwood and their team looked like it was in peak condition. However, the next day they dropped a decision at New Rochelle to a red hot Bonefro five when Doherty was unable to play due to an injured leg. Pinetree, the All-County center of 1949, may not start tomorrow.

Tony Loiaconi, who has taken himself off the active list and will now be non-playing coach, plans to use his fast-breaking wizards Ed "Nick" Petrie and Harvey Harriott at the forwards, Donovan or Doherty in the bucket with Tom Collins and Steve Johnston at the guard posts. Joe Benedict may get the nod in place of one of the playmakers.

Tuckahoe will use a team featuring Abele, the ex-Westchester High scoring star, and former Edison Tech standouts Bill "Peanuts" Levinsea and Long Jim DeLieto. The score was 78-73 the last time the quintet's hooked up.

Bellows Contest Complete Sellout

The Bellows Rye game at the FEB Gym in Rye Neck tonight was labeled a complete sellout as early as 8:30 this morning, school officials announced that several requests for tickets had to be turned down. As in the past years, and also in practice, no person will be admitted to the school tonight unless he is obliged his ticket in advance.

Rye Neck, who is a veritable hotbed of basketball activity, has supported Bellows quintets so splendidly that the advance ticket sales has been held for the last few years. The tiny FEB Gym simply cannot accommodate the Pandemonium followers and thus most cage fans in this area are rooting for quick construction with Rye and the construction of a new school which would follow.

Yale Stranded By Associates On Spring Grid

NEW HAVEN, Conn. (AP)—Although Yale's athletic authorities found themselves far out on the shaky end of a limb when other colleges failed to join them in abandoning Spring football practice, they're not going to change their position.

Athletic director Bob Hall, for one, can't see where the 20 sessions of Spring football permitted by the National Collegiate A. A. will make such difference in the over-all picture.

"Spring practice isn't necessary. We had pretty good football 20 years ago before we had Spring practice," Hall says. "The boys could block and tackle and learn their assignments pretty well then."

Wilcox Posts High 616 Trio

Jay Wilcox turned in the highest scores in the Village Interchurch League in several weeks at the Larchmont Bowl last night, a 226 high game and 616 high series. That boosted his team, St. Luke's, to a clean sweep of the Singletons.

The other matches were split. Seabury over Trinity, Holy Rollers over the Loyals and Middlers over Blessed Sacrament. The scores:

St. Luke's (3)			Singletons (0)		
Olsin	118	154	Nims	144	140
Haas	162	132	Irvine	108	113
Haller	137	121	Atabecy	173	138
Wilcox	159	226	Harold	78	102
A C'bon	155	182	Burnet	137	132
M C'bon	118	118	Handicap	20	—
Handicap					
Totals	734	866	Totals	660	625

Trinity (1)			Seabury (2)		
Anderson	137	117	Ambrosia	191	94
Bless	130	97	Dudley	—	109
Blind	144	144	Pumpich	135	118
Blind	134	134	Newman	137	143
Dunk	118	137	Nack	118	155
Handicap	19	19	Blind	115	—
Totals	682	648	Totals	736	671

Holy Rollers (2)			Loyals (1)		
Largen	111	142	M Winter	83	98
Launer	148	121	Bailey	118	118
Haughy	90	—	M Winter	98	100
DuBois	145	164	Schiller	131	140
Eldridge	150	156	Mackenzie	80	68
Totals	644	683	Totals	592	625

Middlers (2)			Blessed Sacra. (1)		
Ascione	125	125	McCarthy	118	148
Jensen	93	119	Kilkeet	164	111
L'Gconi	128	148	McGreevy	102	180
Mondello	138	144	Dolan	78	86
J Corson	146	180	Hagerty	127	161
Handicap	16	16	Connelly	165	109
Totals	646	731	Totals	754	671

Ski Reports

ALBANY, (AP) — The State Commerce Department yesterday reported these conditions at New York ski centers:

Alpine Meadows—1 inch powder on 6-12 granular, good.

Armonk—No skiing.

Bear Mountain—No skiing; Old Silvermine, 2 settled, poor.

Big Tree—3 settled on 2 inches, old, poor.

Lake Placid—1 new on 4 base, good.

North Creek—5-4 unbreakable crust on 4-20 base, fair.

Old Forge—6-12 base, fair.

Oyster Bay—No skiing.

Phoenicia—No skiing.

Saranac Lake—3 new on 2-3 icy, fair.

Speculator—21 old base, good.

Whiteface Mountain — Upper level, 13-17 old, good; lower level, no skiing.

WINNING MENU - - - By Alan Maver

Locals Defend In Badminton

Metropolitan Badminton Association members from Westchester, Connecticut and New Jersey will vie in the group's annual tournament, scheduled to start at 10 A. M. tomorrow in the County Center at White Plains. The public is invited to attend and there will be no admission fee.

Mrs. May Meilwie Shields of Larchmont is co-defending champion, with Mrs. Eleanor Raymond, of the ladies doubles title and Edward Shields won the men's doubles crown last year with a partner. Mr. and Mrs. Shields were runners-up in the mixed doubles division a year ago.

Other players from Westchester entered in the eliminations are Mr. and Mrs. Kenneth Macdonald of Bronxville and Herman Oppenheim of Mount Vernon.

Men's and ladies' singles and doubles competition in all three classes will be held tomorrow and the event winds up on Sunday. Veterans' doubles is open to players from all three classes but, due to the time element, players rated as Class C will not be permitted to enter the A events.

RED OLYMPIANS IN FINLAND

MOSCOW (AP)—A group of Soviet weight lifters and boxers, a number of whom may be on the Russian Olympic team this Summer, have gone to Helsinki as members of a Soviet sports delegation. The occasion for the visit is the celebration of the 50th anniversary of the Finnish Sports Society, Yuryu.

DONALD DUCK By Walt Disney

Distributed by King Features Syndicate

ETTA KETT

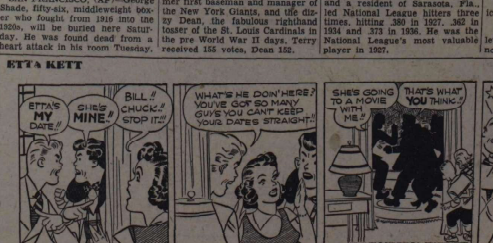

By Paul Robinson

Bellows Back In SWIAC Race; Tigers Routed; Crusaders Score

Panthers Trounce Rye, 50–45; Garnets Upended In 2nd Half

Bellows High's cagers are still very much alive in the 1952 Southern Westchester Leagues championship chase after the Panthers put on a dazzling third-quarter display that subdued Rye before an overflow crowd at the Bandbox last night. Meanwhile, Eastchester was tripping Scarsdale Tech on the defending champions of Coach Jack Hasley now stand just one game off the pace currently being co-set by the Techmen and Eagles.

The triumph over Rye's tough Garnet quintet was a real team effort and took a tremendous amount of fortitude to accomplish.

SWIAC STANDINGS

Team	W	L	Team	W	L
Edison Tech	4	1	Rye	2	4
Eastchester	4	1	Harrison	2	4
F. D. Roosevelt	3	2	Mamaroneck	0	5

Beaten on Tuesday by the very slimmest of margins, the Panthers had a sluggish first half last night and things weren't looking too bright. Then Hasley sent his club into a tight man-for-man defense which completely blanketed the Garnets and Bellows scored 16 points to assume a commanding 40-31 advantage. Rye had to go after the ball then and the Panthers guarded it cleverly, taking advantage of free throws to coast in with the victory.

During that very decisive third period Rye picked up just three fouls while the Mamaroneck team going on a pair of seven-point spurts, Switched out of their usual zone because of the tremendous Garnet first-half shooting, the Panthers held down Pete Maine, the game's top scorer on 17 points, and Bill Feay. The latter picked up 10 points in the first half but got just one lonely point the rest of the way

Angelo Evangelista had his best night of the year in scoring 13 of the Bellows points. He and Frank Pokorny did spartan rebounding work, and Cy Benson dropped enough long sets to tally 12 points. Jack Hasley Jr. also found the range from outside to net nine points, the same number Pokorny garnered.

Panther Fouls Vital

Rye actually had an 18-17 advantage in field goals but Bellows turned the tide with another tremendous foul shooting job. The East Enders connected on 16 out of 24 free throws while Cliff Clinton's lads were making nine of 16.

There were no fouls committed in the first five minutes of the game. Belows was employing the double pivot type offense and a zone defense while Rye tried guarding man-for-man and worked the ball around a standard zone offense

The Garnets made good on a fine percentage of their tosses and took an 18-10 lead as Maine was troublesome with his jump shots from the pivot. Benson then sparked the Panthers to a rally and the Rye lead was sliced to 19-16 at the end of the period. Maine and Benson had six points each in that session.

Benson's foul and Pokorny's jump shot from the corner tied the score at 10 all but the Garnets aped to a 26-19 spread as Feay and Maine provided the offensive power. Bellows cut it a bit but the 28-24 Rye lead at the intermission looked good.

Then Hasley pitted his squad man-for-man and the fireworks began after two Rye fouls had matched Pokorny's goal. Evangelista caged five points in a string of seven straight for the Panthers before Sonny DeCarlo's foul buttled in. Then Pokorny scored from underneath. Evangelista followed with a set and three fouls made it a 40-31 bulge for the host Panthers.

Rye then pressed too hard, fouls were called and Bellows cashed in on them to hold the fort through the final period.

With several of its former members graduated to the varsity and Bill Koch out ill, the Bellows Jayvees had their seven game win streak snapped in the prelim as Rye eked out a 36-35 verdict. Ron Alley's foul, netted after the game had actually ended, was the big point. Frank Calarco played outstanding ball for the Panther seconds, who got only six free throws to make nail or them while Rye's JV unit was meshing a dozen out of 26 tries. Charity tosses thus decided the contest.

Bellows (50)	G	F	P	Rye (45)	G	F	P
Maine rf	7	3	17	Maine rf	7	3	17
Hasley rf	1	1	3	Valentine	0	2	2
Lenetti lf	0	0	0	Feay lf	4	2	10
Pokorny c	4	1	9	Keck c	0	0	0
Benson rg	3	6	12	Richardson c	0	0	0
Baird	1	0	2	McKeon rg	4	0	8
Pellicciotto lg	0	0	0	Strazzo rg	1	0	2
Evangelista	5	3	13	DeCarlo lg	3	3	9
Totals	17	16	56	Totals	19	9	45

Score by Periods

Bellows	16	24	40	50—50
Rye	18	28	31	45—45

Referee: Covino. Umpire: Alteri.

Bellows JV (36)	G	F	P	Rye JV (36)	G	F	P
Calarco rf	1	0	2	Sherman rf	1	0	2
Pilarino lf	3	0	6	Mack lf	3	3	7
Dillon c	1	0	2	Mack c	0	0	0
Judd c	5	0	10	Martin rg	3	1	7
Hilpl rg	1	0	2	Lindenberg	1	0	2
Cronquist lg	0	0	0	Alley lg	2	0	4
Noyes	2	0	4				
Totals	16	0	26	Totals	14	12	26

Referee: Sajecki. Umpire: Auletta.

Stepinac '5' Rips LaSalle; Locals Star

Thrown off their usual pattern by a tenacious LaSalle all-court press, the Archbishop Stepinac Crusader cagers resorted to a big height advantage and basketball savvy in whipping the visitors, 71-66, on the Stepinac hardwood last night. The Crusaders were in front for good after the first six minutes but never relaxed under the unrelentless pressure of LaSalle's defense.

Stepinac owes its ninth triumph to a team effort, but three cagers from Mamaroneck supplied the spark. They were Mike Harrington, Paul Spellman and Dave White. White started his first game and did a banzai job, while Harrington tallied 17 points and Spellman tossed 13 through the hoop. Top man for Stepinac was center Jack Ritch who had 20 but the big pivotman was not as effective as his point total would indicate. Dick McDine accounted for 15 of the Crusader points and White chipped in with an even dozen.

The game was a race-horse affair from the very outset as Stepinac's rebounding strength forced LaSalle to use the two platoon system for speed and shooting barrages. The visitors had some favorite shooters in Bill Gerathy, Mel Wilke and Jack Griffin but they didn't make many balls off the backboards and Stepinac was willing to race it out. A streak of baskets in the second period gave Nat Volpe's team a 40-27 halftime lead and it didn't vary very much after that. Spellman took over for Jim Longo after the latter was shaken up in a collision. The Stepinac Jayvees won too, 46-38.

The varsity's record is now 9-5 on the season and 6-4 in the Catholic High School Athletic Association.

The varsity box score:

Stepinac (71)	G	F	P	LaSalle (66)	G	F	P
D. White rf	6	0	12	Griffin rf	6	0	12
Owens	0	0	0	Wilkes lf	2	1	5
Martin	0	0	0	Gerathy c	8	3	19
Longo lf	0	0	0	M. White lf	1	1	3
Spellman	5	3	13	Mullaney	1	0	2
Bisson	0	0	0	Byrnes	3	0	6
Ritch c	7	6	20	McCarthy	0	0	0
McDine rg	4	7	15	O'Donnell	4	0	8
H'rington lg	8	1	17	Austin			
				McGrath lg	1	1	3
				Wilke	1	1	3
Totals	30	17	77	Totals	26	16	66

Score by Periods

Stepinac	17	40	63	77—77	
LaSalle	23	27	47	66—66	

Referee: Sajecki. Umpire: Auletta.

Kegling Show Tomorrow Has Variety Key

Variety will be the keynote of tomorrow evening's bowling benefit show at Larchmont Rec, with demonstrations by representatives of four age groups being followed by a left-handers exhibition and then the featured women versus men match. Peter Kane, Larchmont March of Dimes drive chairman, will emcee the show, which starts at 7 P. M.

Moses Mayer, an eight-year-old who has bowled as high as 138, will bowl a few frames for the enjoyment of the spectators; Tom Mayer is to bowl against Mickey Guad in the 12-13 group; Jeanette Masto rolls Bud Simpson in the high school bracket and Lee Gibson goes against Johnny Masto in a match indicative of collegiate bowling. Guad has a high of 203 and Mayer 185 for their tender years.

As previously announced, Vinny Yettico of Port Chester, a member of the world left-handed championship team, will roll against Larchmont Rec proprietor Len Grosso, who also is southpaw styled. Following that exhibition, the picked team of top-flight Westchester women bowlers are scheduled to go against Joe Masto and four other Larchmont regulars. The female squad is dead earnest upon Wilson, Lou Spanos, Sid Anton and Dom LiBrandi for his mates.

Larchmont Rec has provided the alleys for the benefit performance and all contributions by the spectators and bowlers go directly into the Larchmont March of Dimes fund.

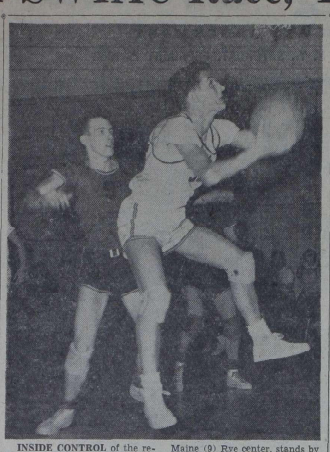

INSIDE CONTROL of the rebound on this second half shot enabled Angelo Evangelista (white shirt) of Bellows to grab the sphere and toss it in as Pete Maine (9) Rye center, stands by helplessly. Evangelista turned in his finest job of the season in pacing the panthers to a vital 50-45 triumph. —Staff Photo

Iona College Wallops Kings, 88–75, As Entire Squad Plays

WILKES-BARRE, Pa., Feb. 1— Iona College's basketball team enjoyed one of its best nights of the season as all nine members of the traveling squad scored in the rout of Kings College, 88-75, here tonight. The Gaels led all the way and steadily increased their lead from three points in the first quarter to 13 in the last period.

Sophomore Dick Guerin had one of his best nights, hitting for 25 points on pivots and close-in shots. He was double-teamed in the second half, and Coach Jim McDermott did not use him for more than half of the final periods.

Gene Roberti was his usual steady self with 19 points, mostly on set shots, but his work from the floor was almost overshadowed by that of freshman Bob Fischl, who found the range with five long sets. Rob Santini added 12.

Behind all this accurate shooting, it was an easy matter for the Gaels to pull away from the home team, 21-18 in the first quarter, 46-35 at the half and 67-54 in the third quarter. Coach McDermott was content to rest his starters and give everyone a chance to stretch his limbs.

The Gaels are traveling by car through Pennsylvania and will head out the Turnpike tomorrow for a game with St. Francis of Loretto on Sunday night. They will not return to New Rochelle until late Monday night. The scores:

Iona	G	F	P	Kings	G	F	P
Guerin	12	1	25	Mackin	6	3	15
Roberti	8	3	19	McDermott	4	4	12
Santini	6	0	12	Panian	4	2	10
Fischl	5	0	10	Gallagher	3	4	10
McCarvill	4	1	9	Schmitt	2	5	9
Chiamulera	3	0	6	Pallini	2	1	5
Padian	2	0	4	McGuire	3	1	7
Lyons	0	2	2	Yatsko	1	0	2
McIver	0	1	1	Wodnicky	0	0	0
Totals	39	10	88	Totals	28	19	75

TIGERS AND PANTHERS NAB BOWLING SWEEPS

The Tigers and Panthers applied clean sweeps in sj. Thomas' League bowling last night in the circuit's weekly pin program on the church alleys.

Dan Butcher of the Panthers sailed past the 200 mark in his last two games and wound up with a 577 pinfall. His 208 was peak single for the matches.

The scores:

Panthers (3)				Lions (0)			
Young	148	156	150	Vicelis	133	156	144
Aitken	163	137	164	Juliet	150	156	164
Simonte	127	145	139	Simon Sr	169	138	150
Butcher	162	206	208	A. Lahru	87	139	131
Totals	600	677	646	Totals	539	588	627

White Plains Quintet Cops 7th Straight

Neither Mamaroneck nor White Plains benefited much from last night's basketball contest, which the heavily-favored and unbeaten Plainsmen won in a veritable breeze, 50-32 on their home court. Mamaroneck, loser of six out of seven prior to their trip to the County Seat, outrebounded and outshot the leafing host quintet through a mildly exciting first half but drifted completely out of the picture in the third period and really accepted defeat quite graciously.

Coach Glenn Louck's cage machine thalked up its seventh straight of the season with a minimum of effort and the WPHS mentor rested all of his reserves in the final period when the issue was clearly settled. In fact, though the Plainsmen did not play up to par, they were never worried about the outcome and led from start to finish. The Orange-shirted visitors fought their foe almost even in the opening quarter, which ended in a 12-12 advantage for the Louckmen, and from there on it was just a slow but steady slip out of contention for Coach Rocky Ciraco's hapless quintet. They made only four points in the second period—all by forward Fred Richberg—and really hit the skids after the intermission.

WIAA STANDINGS

Team	W	L	Team	W	L
White Plains	5	0	Corton	2	3
New Rochelle	4	1	Port Chester	2	3
Roosevelt	4	1	A. S. Tech	1	4
Yonkers	2	3	Mamaroneck	0	5

Ronnie Bratches was the best of the Plainsmen on this occasion and he tied Dean Loucks for scoring honors with 11 points. Richberg caged 10 for the losers but center Dave Van Allen's rebounding earned the plaudits of the sympathetic audience.

Plainsmen Hawk Ball

At the outset it looked like a quick and painless thrashing for Mamaroneck. Grover Jones ballhawked the invaders into poor passes and White Plains zipped to a 6-0 lead. However, Van Allen matched Charlie Bufford's goal and Jack Sparrell dropped a jump shot and two fouls for Mamaroneck to cut the lead to 8-6. Bufford and Van Allen again traded goals from the pivot but the former connected with a foul before Loucks and Richberg hit the cords on layups. Don Caparrotta's push shot gave WHS another goal as the quarter ended.

Loucks, who couldn't drive inside then scored his first basket and hit a pair to widen the gap to 17-13. Bratches hook shot and Richberg caged his free throw added to the lead almost painfully as neither team could find the hoop.

After Richberg lofted an accurate bucket shot, Bratches hawked out front and stole two passes that led to goals by himself and Solona for a 25-16 halftime spread.

Mamaroneck continued to get the rebounds but could do very little in the way of offense and a spurt of six points in the third period disillusioned the fighting but outclassed Mamaroneck team. Bufford scored the first goal on a layup and then Grover Jones stole the ball twice for two more easy baskets. When Richberg fouled out midway through the period, Mamaroneck's chances collapsed.

The Jayvees clash had more life to it but the same result, the Plains seconds taking a 30-24 decision after trailing most of the way. The MHS JV unit missed 11 fouls and blew its lead at the end. Bill Brown's set shot put White Plains in front with two minutes to play and Tony Petruzzulis added a foul. Lou Arcoinachio then broke in for a pair of easy goals to seal up the triumph. Agostinacchio was top scorer with a dozen points while Joe Carducci netted eight for the losing side.

The box scores:

White Plains (50)	G	F	P	Mamaroneck (32)	G	F	P
Loucks rf	5	1	11	Sparrell rf	1	1	3
Roberts	0	0	0	Donato	0	0	0
Bratches lf	5	1	11	Richberg lf	4	2	10
Wingate	1	0	2	Weinke	2	2	6
Bufford c	4	1	9	Van Allen c	4	1	9
Rocco	0	0	0	Millebner	0	0	0
Jones rg	1	0	2	Finneran rg	0	0	0
Perkins	1	0	2	Howell	3	1	7
McLean	0	0	0	Caparrotta lg	1	1	3
Solona lg	2	3	7	Stevens	0	0	0
Lorenzer	1	0	2	Vogel	0	0	0
Cianfalla	0	0	0				
Alston	0	0	0				
Flobeck	0	0	0				
Lewis	0	0	0				
Totals	21	6	30	Totals	11	10	32

Score by Period

White Plains	12	25	41	50—50	
Mamaroneck	12	16	24	32—32	

Referee: Comowich. Umpire: O'Lear.

White Plains JV	G	F	P	MHS JV	G	F	P
Morris rf	0	0	0	Kaufmann rf	2	1	5
Arcoinachio lf	5	0	10	Warren	0	0	0
Brown c	1	0	2	Hinrich lf	1	0	2
Pirandello rg	1	0	2	Chase c	0	0	0
Swanson	0	0	0	Carducci rg	4	0	8
Brown lg	1	0	2	Donnarelli lg	3	0	6
Totals	12	0	20	Totals	10	1	24

FRIENDLIES, DOM'S 4 SCORE PIN SHUTOUTS

The Friendly Femmes and Dom's Four found the path to capture 3 0 victories in Ladies League bowling at Larchmont Rec last night. The other matches resulted in 2-1 successes for the Movers and Florists.

Ethel Heyer's 480 pinfall was two timbers better than Nancy Fortunato's total as they ran one-two in the series race. Fortunato's 188 was the highest single produced.

The scores:

Movers (2)				Townees (1)			
Saunders	146	136	138	Lemon	148	120	120
McKenny	118	176	06	Sahlberg	88	131	132
Lihrandi	121	111	130	Hunt	108	108	97
Stein	137	156	133	Foster	152	137	187
Totals	522	579	497	Totals	512	527	536

Cobbles (0)				Dom's Four (3)			
Finger	120	114	114	Ward	160	134	160
Lihrandi	121	111	130	Rainaldi	117	156	158
Guad	147	159	171	Fortunato	172	188	134
Heyer	197	170	160	Lanza	168	112	139
Totals	565	554	569	Totals	591	571	601

Friendly Femmes (2)				Athens (0)			
Simkins	134	134	128	O'Brien	115	158	128
Grunberg	104	158	129	Vialich	95	160	146
Mollo	137	150	150	Salmon	118	108	102
Blume	147	136	149	Castaldo	160	161	104
Totals	562	578	556	Totals	487	587	480

Peter Pans (1)				Florists (2)			
Coburn	127	108	120	Morgan	138	168	103
Connolly	158	144	138	Valle	121	133	132
M. Ryan	145	110	128	Preston	118	158	138
A. Ryan	124	154	137	M. Hayes	154	125	175
Totals	554	565	521	Totals	546	587	539

All Shutouts Fashioned In Loop Bowling

Shutouts were the fashion in Community League bowling at Mamaroneck Rec last night and the Franklin Five, Jeeps, Rol-Luckies and Friendlies did the whitewash work on their opponents.

Competition for the individual honors was intense, with Rabe of the Rol-Luckies rolling a 578 series to edge Protano, Jeep leadoff man, by seven pins. Hanrahan of the Rol-Luckies posted a 567 total, while Clause downed 563 and Russell had a 558 triple for the Franklin Five.

The best single score came from Fatone of the Nature Boys and was a 223 tally, thetop score of 11 games that soared over the 200 figure.

The scores:

Franklin Five (3)				Stallioners (0)			
Russell	169	209	175	Tignino	145	133	153
Radcliffe	214	176	151	Alvia	114	206	160
Reed	149	172	148	Brescia	149	145	146
Clausen	181	205	179	Kinney	175	174	180
Fader	169	179	181	Grabary	194	180	165
Totals	882	940	834	Totals	777	838	812

Landscapers (0)				Jeeps (3)			
McMahon	124	161	153	Protano	219	181	180
Falzone	138	160	189	DiBrito	166	176	148
B. Kuper	168	144	182	Blind	150	150	150
C. Hilock	196	145	137	Nicholas	189	160	157
Smith	157	176	155	Lambiasi	178	179	189
Totals	883	776	814	Totals	902	846	815

Friendlies (3)				Nature Boys (0)			
Peniello	174	193	181	Fatone	161	223	184
C. Lanza	176	169	149	Citrone	132	142	124
Wagner	167	216	158	Lanza	149	161	169
Sugane	182	155	200	Nicolais	144	181	164
Sedlon	179	163	182	E. Jones	202	161	157
Totals	880	900	884	Totals	815	868	795

Rol Luckies (3)				Fen. Cooper (0)			
Zorzis	151	161	180	Kenny	141	148	175
Rabe	203	161	209	Dahigren	150	150	150
Radlecke	169	173	184	Schlueter	113	143	123
Hanrahan	188	198	185	Nestel	152	163	182
P. Jones	156	156	156	Weisfeld	166	135	170
Totals	867	857	917	Totals	721	739	798

Highly Rated Boston Boxer Signs At WP

WHITE PLAINS—

Middleweights Paul Pender of Boston and Junius Woods of Buffalo clash in the main eight-round bout of a six-light card at the County Center Tuesday night.

Pender recently gave tough Ernie Durando a thorough lacing. And a $20,000 gathering at the Boston Garden saw him kayo Norman Hayes, recent conqueror of Jake LaMotta. He has won 24 of his 27 pro bouts, 13 via kayos.

Woods, twenty-five, has been swinging leather for pay for many years.

The semifinal cincr sends Tony Olasso of Hartford against featherweight Tony Franco of Brooklyn. Two more sixes and two fours will complete the card.

Irish Register Eighth Victory Over S. Heart

BY DAVE SMITH
School Correspondent

Coach Bob Eirnard's Iona Prep quintet turned in its second best scoring effort last night and once again Sacred Heart was the victim, this time being humbled by 94-48 at Harris gym. The revitalized Yonkers aggregation boasted a 6-1 record, while Iona advanced to 8-1.

Junior sensation Ed Bugniazet took scoring honors with 23 points. This gives him a total of 158 points and boosts his average to 18 per game.

Play was a bit ragged at the outset but Bugniazet soon brought the crowd to its feet as he hit for five deuces and a free throw, moving Iona to a 17-12 lead at the quarter. Dennis Donovan added six more in the next stanza and Iona's board strength, Larry Collamore, sank two taps, pushing Iona into a 14-point lead.

After intermission the situation was reversed. Collamore was out with three personals and Bob Doherty was hotly contested for control of the timbers. The locals switched to a halfcourt zone and Sacred Heart sliced the Prep lead, in half. With Buznlazet's shots rimming the basket, Iona was held to six points for the eight minutes. Murphy Moynihan and Tom Hanney were responsible for the visitors' late surge as they tallied nine markers between them. The lead which Iona had built up early in the game was never erased and Moynihan's fouling out in the third canto might have had a lot to do with it.

Collamore returned in the last stanza and Iona began to roll again. Bib Jim McLaughlin put the game on ice as he bucketed five quick taps and took second spot in the scoring column with 17 big points.

The Prep jayvees kept right in step as Jumping Jack Gallagher and Mike Joyce paced a 41-31 win over the little Green and Gold. Top billing went to Powers of Sacred Heart, however, who tallied 14 points. The scores:

Iona	G	F	P	Sacred Heart	G	F	P
Bugniazet	10	3	23				
Petitto	0	0	0	Moynihan	7	3	17
Donovan	0	3	3	Heaney	4	2	10
Simmons	3	0	6	Timoney	2	2	6
Delaney	0	0	0	Minchelli	2	2	6
Bonello	0	0	0	McDonald	2	0	4
Collamore	3	0	6	Flower	2	2	6
Jennings	0	0	0	Jackson	0	0	0
Doherty	4	0	8	Herlion	0	0	0
McCown	0	0	0				
McLaughlin	7	3	17				
Conparato	0	0	0				
Totals	27	9	62	Totals	18	12	48

Score by Periods

Sacred Heart	12	12	10	14—48	
Iona Prep	17	31	4	42—94	

Iona	G	F	P	Sacred Heart	G	F	P
Fiup	1	0	2				
Thompson	3	0	6	Swikert	6	0	12
Wiatrek	3	0	6	Powers	4	6	14
Burns	0	0	0	Ridley	0	1	1
Maks	1	0	2	Christopher	2	0	4
Gallagher	5	3	13	Keating	2	0	4
Joyce	4	0	10	Lowrey	0	0	0
Gallagher	0	1	1				
Finnegan	3	1	7				
Totals	19	5	41	Totals	12	7	35

Score by Periods

Iona	10	20	31	41—41	
Sacred Heart	7	19	24	35—35	

TRIBE SIGNS BRESSIE

CLEVELAND, (AP)—Cleveland's top relief pitcher, Lou Brissie, "happily" agreed to his 1952 contract and said "good raise" out of it, general manager Hank Greenberg said today. Brissie last year allowed only 22 runs in 89 innings of relief for a 2.22 earned run average, and a record of three victories and one defeat.

Shamrocks Rip Rebels In Murray Ave. League

The Shamrocks trounced the Rebels, 60-30, in a Murray Avenue League basketball contest this week. G. Best scored 19 points and Fred Young had 16 for the winners, while top pointman for Rebels was Moore with 13. Marcato of the Shamrocks also tallied 13 points.

Playing for the Shamrocks were Bruno, Marcato, Best, Young and Mullin, while the Rebels had Fisher, Moore, Tourtellot, Rockefeller, Donofrio and Wolfe.

McCandless was referee, Borton served as scorer and Henry kept time.

IRISH STARS SHADE HOLY TRINITY QUINT

Rip's Irish All Stars of Rye shaded the Holy Trinity Seniors, 92-84, Thursday in a hoop encounter at the Holy Trinity gym. A burst of 36 points in the final period gave the Irishmen the impetus for their triumph.

Spellman scored 23 and Harrington 21 for Trinity, while Holden's 28 points, 27 by McGuire and Costa's 25 were the heavy guns for the invaders. Trinity led by 31-25 at the half after trailing in the opening period and the Stars took over once again in the third stanza, this time to stay in front.

In another game, the Holy Trinity Juniors dropped a 42-38 verdict to the Lucky Seven BC. Milliot of Trinity was high scorer on 13 points, followed by Cunningham of the losers and Alter of the Lucky Sevens with 10 each.

Sports Calendar

TODAY
Basketball
YMCA-Church League games at Hague: 7 P.M. Mae Roberts.
Rye Neck Paramounts vs Turkshoe Robins, 8 P.M. at Scarsdale High School gym.
Bowling
Mar. of Dimes show, at Larchmont Rec Center, 7 PM.
MONDAY
Hockey
Westchester Interscholastic League games at Playland Rink: Mamaroneck vs North Tarrytown, Greenwich vs Darien, Ossining vs New Rochelle. First game at 7:30 PM.
Basketball
Junior Rec games at Mamaroneck Avenue School: Cyclones vs Hotshots, Phytons vs Beavers. First game at 7 PM.
Bowling
Moller League matches, Larchmont Bowl, 8:30 PM.

"He hasn't needed this since we've switched to Atlantic Triple Refined Heating Oil."

"Chilly?" said the dog, "don't be silly! Even the floors aren't drafty any more. Since my master ordered Atlantic's Triple Refined Heating Oil this winter, all that I've got to say is . . . what's wrong with a dog's life?"

Call Or Write Now

ATLANTIC HEATING OILS

"OIL HEAT COSTS LESS"

MITCHEL OIL CORP.

One of Westchester's Oldest Oil Companies

MAmaroneck 9-1607 ENterprise 7017

DONALD DUCK

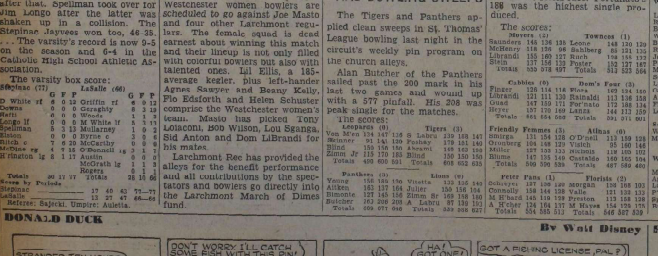

By Walt Disney

SIT'S KETT

By Paul Robinson

The Daily Times

SERVING MAMARONECK AND LARCHMONT

ESTABLISHED OCT. 1925 | MEMBER OF AUDIT BUREAU OF CIRCULATION | MAMARONECK, N. Y., MONDAY, FEBRUARY 4, 1952 | MEMBER OF THE ASSOCIATED PRESS | PRICE FIVE CENTS

The Weather
Cloudy this afternoon with chance of a few showers this evening and becoming partly cloudy later tonight; high temperature this afternoon around 50, low tonight 35 to 38. Fair tomorrow, high in mid 40s.

Combing The Town

On Duty in Okinawa

Corp. Stanley Miller, above, son of Mrs. Agnes Miller of 2 Fernwood Road, Larchmont, is stationed in Okinawa with the Air Force. He enlisted in November, 1949, and took basic training in Houston, Texas.

In November, 1950, Corp. Miller was transferred to Denver, Col., to the Air Force Supply School at the University of Denver. While stationed there he studied art at the university during his off-duty hours.

A 1949 graduate of Mamaroneck High School Corp. Miller was a member of the glee club there and the A Cappella Choir. He studied at the Art Students League in New York City and hopes to be a commercial artist after serving the term of his enlistment.

Partly a Mystery

Town of Mamaroneck police were quick to solve one mystery that presented itself over the weekend. At least they solved part of it.

Mrs. George Croll of 145 Palmer Avenue called the department Saturday when she found the outside padlock broken on her cellar bulkhead. She told the reporting officer that she had heard footsteps in her driveway around 10 o'clock the preceding night and thought the same person must have broken the lock in an attempt to enter the house.

"No," said the officer after a brief look at the police records, "we can rule that out. The footsteps were made by Detective Sgt. Chauncey Smith and Sgt. William Cunningham of the Town force."

They had been investigating another incident in the vicinity at the time.

Uninvited 'Guests'

Three teen-aged boys who tried unsuccessfully to "crash" a party at the home of Mrs. Walter Haeger, 21 Kenmare Road, Larchmont, on Saturday night, will probably not be invited to the next party, either.

Mrs. Haeger reported to Town police at 9:50 P. M. that after they had been refused admittance at the door, the boys broke a front window and cracked another, and in a last desperate gesture of defiance, threw a tricycle, which had been left on the lawn, all the way across the street.

In Training

Harold R. Keech, son of Mr. and Mrs. Rexford Keech of 329 Wagner Avenue, Mamaroneck, has completed four weeks of an eight-week Air Force indoctrination course at Sampson Air Force Base, Geneva, N. Y. where he was ordered following his enlistment for a four-year period.

During his initial training he has attended classes in mathematics, character guidance and the customs of the service. In the final four weeks of his course at Sampson he will be instructed in psychological and chemical warfare and in the use of firearms.

Keech is twenty-one years old and was graduated in 1947 from Bellows High School. He was employed by Happiness Laundry before entering the service.

July 19, 1949 he married the former Marie King, daughter of Mrs. Marie King and the late Mr. King of 1501 Franklin Avenue, Mamaroneck.

Auto Vandalism

Three cases of auto vandalism and one of youngsters looting parked cars were reported to Mamaroneck Village police over the weekend.

Saturday at 9:30 A. M. Joseph Milone of 208 Wagner Avenue reported that the side view mirror, aerial and three windows of his car had been smashed while it was parked overnight in front of his home.

Mrs. Helen R. Fecke of Harrison reported at 11:30 A. M. Saturday that the left front window of her car had been broken while it was parked on Mamaroneck Avenue near Palmer Avenue between 10 and 10:30 A. M.

Yesterday at 3 P. M. Reuben Sirlin of 210 Wagner Avenue told police that side view mirror of his car and the mirror and a window of Mrs. Sirlin's auto has been smashed while the vehicles were parked in front of the residence.

In the final case reported a seven-year-old was caught at about 4 P. M. Saturday searching cars parked on the upper ramp at the Mamaroneck railroad station. He implicated an eight-year-old playmate and both boys said they had taken only a pack of cigarets. The boys were taken home by police and their parents were advised to administer proper discipline.

MORRIS TACKLES CLEANUP INQUIRY IN JUSTICE DEPT.

GOP Lawyer Returns To Washington Beset By Complications

WASHINGTON, (AP)—Newbold Morris returns to Washington today to set up the investigative Xray machinery he hopes will detect any corruption in government.

Mr. Morris, a wealthy independent Republican lawyer from New York, has announced his first investigation will center on the Justice Department headed by Attorney General McGrath, the man who appointed him.

He was formally sworn in Friday with President Truman's approval to supervise a sweeping survey of all government departments, in the wake of Congressional investigations into alleged tax scandals and other irregularities in the Federal government.

Wants Yavner as Aide

He announced in New York last night he hoped to have Louis E.

(Turn to Page 2, please)

REALTY TAX SHARE TERMED 'SMALLER'

County Board Hears McGovern; Thompson Wins $750 For Ingenius Deal

By WORTH A. JUDGE

NEW YORK — Although costs of government are rising steadily, real estate is carrying a smaller percentage of the tax burden, State Comptroller J. Raymond McGovern of New Rochelle told 400 members and guests of the Westchester County Realty Board Saturday night at the Hotel Biltmore.

Mr. McGovern, principal speaker at the 36th annual banquet, said eight years ago 70 per cent of the cost of government in Westchester was borne by real estate. Last year the percentage had dropped to 60, he said.

Ever - increasing demands for services are tilting the State budget, he said. He cited the budget for mental hospitals, which is $30 million greater this year.

Sees Drift to Socialism

William H. Watson of Bronxville president of the board, warned that government controls are leading the nation down the road to socialism. The Federal government now controls rents, interest rates, wages, prices and taxes, he said. "All we have left is freedom of speech and worship," he declared.

New Rochelle and White Plains brokers collected the $1,000 offered by the Title Guarantee and

(Turn to Page 2, please)

TWO INJURED AS CAR RAMS TELEPHONE POLE

Edgar Voneiff of 117 Highview Street, Mamaroneck, suffered a severe cut on the face Saturday when a car in which he was a passenger skidded in a sharp right turn on Old White Plains Road and smashed into a telephone pole. Four stitches were required to close the wound.

Bradley Randall Jr., of New Town Conn., driver of the car, was also injured slightly, suffering an abrasion of the left knee.

According to Town of Mamaroneck police, the car struck the pole with sufficient force to split it for more than half its length.

Both occupants of the car were treated at the scene by Dr. Seymour H. Fine of 1860 Palmer Avenue, Larchmont, who was summoned by police.

Winnie Judd Still At Large; Hunt Spreads To All Arizona

PHOENIX, Ariz. (AP) The search for Winnie Ruth Judd, red-haired trunk murderess of 21 years ago, spread throughout Arizona today with police admitting they were baffled by her disappearance.

Officers from border to border have been alerted to watch all points of entry into the state and particularly roads leading into Mexico where some think she may be headed.

"We have no clue," Sheriff L. C. Boies of Maricopa County stated, "and none of the usual tips received have panned out."

Slew Two Women

Winnie Ruth, forty-eight, dubbed the "Tiger Woman" after she killed two women and dismembered their bodies in 1931, has eluded capture since escaping from the State Hospital for Insane Saturday night.

She opened a third story tower window in her ward, slid down a 45-foot rope improvised from remaining straps, and disappeared in the night. Police are still checking reports she fled in a dark colored sedan waiting outside the nine-foot barbed wire hospital fence.

Wanted to Help Lepers

Dr. M. W. Conway, director of the hospital, said he thought she would try to get to Mexico. She once expressed a desire to be free to work in a leper's colony in South America.

"There is no doubt she had outside help," he stated in commenting on her latest bid for freedom.

"About a week ago we received a tip that Mrs. Judd was going to get outside help to make another escape," he said. "We put a special guard outside the ward. He stayed there three nights before we decided it was just another rumor and took the guard off."

SIDE OF GARAGE at 320 Orienta Avenue, Mamaroneck, was wrecked Saturday morning when struck by a car driven by Mary Rita Gillespie, eighteen, of New Rochelle. Miss Gillespie, who sustained shock and a possible concussion, lost control of the car while driving on Old Post Road. The auto careened over almost 300 feet of lawn before smashing into the garage attached to the home of Edwin A. Wilhelm. —Staff Photo

Eight-Year-Old Rescues Girl From Pond After Ice Breaks

Five-year-old Paula Harris of 242 Knollwood Avenue, Mamaroneck, owes her life today to fast work on the part of an eight-year-old playmate, Frank Herz Jr., who pulled her out of four feet of water Saturday in a pond near Mamaroneck Knolls.

Young Paula, daughter of Mr. and Mrs. Paul Harris, lost her footing and broke through the ice on the pond while playing Saturday.

Frank, son of Mr. and Mrs. Frank Herz of Crown Court, was nearby when the accident occurred and hastened to her assistance. He pulled her from the pond and then led her, soaking wet, back to her home and the arms of a grateful mother.

Young Herz, whose father is president of the Mamaroneck Avenue Parent Teacher Association, is a second grade pupil at the Mamaroneck Avenue School and has recently joined Pack 2, Den 1 of the Mamaroneck Cub Scouts.

News Bulletins

16 JAPS HOLDOUTS SLAIN

MANILA, (AP) — A police report today said fierce Manayan tribesmen wielding spears and arrows killed 16 Japanese stragglers of World War II on a small islet southwest of Manila.

EGYPTIAN SEEKS REMEDY

CAIRO, Egypt, (AP) — Premier Aly Maher Pasha declared today he is trying to create a "healthy atmosphere" in order to reach a better understanding with the powers of the free world.

MAN DIES AS HOME BURNS

NEW YORK, (AP) — Charles Kick, seventy-eight, died today in a fire that damaged his four-room cottage in South Ozone Park, Queens.

U. N. ARMS GROUP MEETS

PARIS, (AP) — The New United Nations Disarmament Commission, charged with ending the world arms race, met for the first time today and decided to hold its session in public. The meeting was devoted to procural matters.

BRITAIN RECALLS CONSUL

LONDON, (AP) — Britain announced today she has ordered the closure of one of her four remaining Consulates in Red China. A Foreign Office spokesman told a news conference Consul General J. P. Coghill is being withdrawn "because there are not sufficient British subjects left in the Canton district where he is stationed and because he is overdue for leave."

Democratic Club Sets Installation Tomorrow

Installation of officers for 1952 will highlight tomorrow night's meeting of the Mamaroneck Democratic Club at 8:30 o'clock in Carpenter's Hall, Mrs. David B. Chisholm, publicity chairman, announced today.

The installation ceremonies will be followed by a "symposium" on "Issues of the 1952 Presidential Campaign." Six local clubmen will speak briefly, each outlining one specific issue of the campaign. General discussion will follow. The meeting will close with a social hour and refreshments.

Trustees, TWU Meet To Save Third Avenue

NEW YORK (AP) — Trustees of the bankrupt Third Avenue Transit Corp. and representatives of the CIO Transport Workers Union will meet at 3:30 P.M. today to reopen contract negotiations in an attempt to avert liquidation of the transit system.

The union stated yesterday that the scheduled meeting is the result of an invitation extended by the trustees.

On Jan. 24, Federal Judge Samuel H. Kaufman gave notice that he would liquidate the transit system unless the union signed a new contract giving the company a free hand on economy layoffs and decreases in bus service. He set Feb. 18 as the deadline.

I. Howard Lehman announced yesterday his resignation as co-trustee of the bankrupt system after two and a half years' service.

Judge Kaufman requested him to serve until after the Feb. 18 hearing. Walter T. Doyle is the remaining trustee.

ORIENTA ACCIDENT VICTIM IMPROVES

Girl Reported In 'Fairly Good' Condition After Crashing Garage

The condition of Miss Mary Rita Gillespie of 9 Bayeau Road, New Rochelle, was reported this morning as "fairly good" at New Rochelle Hospital where she was taken Saturday after her car had crashed through the side of a garage at the home of Edwin A. Wilhelm, 320 Orienta Avenue, Mamaroneck. Miss Gillespie suffered shock and a possible concussion in the accident at 10:27 A. M. which completely wrecked the side of the garage.

Before striking the garage Miss Gillespie's car went out of control while she was driving east on Old Post Road. It tore over about 250 feet of lawn in the triangle at Old Post Road and Orienta Avenue and then across Orienta Avenue where it struck the curb.

Swerving left and narrowly missing a guy wire on a telephone pole, the auto careened across about 50 feet of the Wilhelm lawn before smashing into the garage.

In its wild course the car not only damaged the lawns but also flower bulbs and a baby carriage in the garage.

Miss Gillespie was taken to the United Hospital, Port Chester, in the Mamaroneck police ambulance but at the request of her family was later transferred to New Rochelle Hospital.

Her car sustained a badly damaged front end and left front door.

Weather Report

11:15 A.M. Westchester County Airport temperature 47, yesterday's 43, 24-hour low 31.5; visibility 10 miles; wind northeast 5 mph.

High tides today at 7:10 P. M.; tomorrow at 7:27 A. M. and 8:09 P. M.

SINCE 1910, more than 19 million boys and men have been members of the Boy Scouts of America. The organization celebrates its 42nd anniversary for one week beginning Wednesday, and "Forward on Liberty's Team" is the birthday theme, as exemplified in the official Boy Scout week poster shown above.

Accord On 2 Issues Bolsters Hopes For Armistice In Korea

3 Storms Converging On Eastern Seaboard

NEW YORK, (AP) — Three storms which brought the country a wide variety of weather over the weekend converged today, boding high winds and rain for New England.

One had whipped up a blizzard in the Central Rockies Saturday that took three lives, and blanketed the center of the continent with rain, light snow and freezing drizzle as it moved east.

A second sucked dust thousands of feet into the air over much of Texas before settling it with rain, and moved on over Arkansas into Tennessee.

Winds Lash Atlantic Coast

A third, with winds ranging up to 75 mph. lashed the Atlantic Coast and drove a 2,600-ton freighter aground off Cape Hatteras, N. C., as it took a northeastward course paralleling the seaboard.

The result was rain over the middle Mississippi and Ohio valleys, southern and eastern Great Lakes regions, and most of the Middle and North Atlantic states.

The high winds of an Atlantic storm brought gusts of 44 mph to Idlewild Airport early today.

The Weather Bureau predicted the winds would diminish during the afternoon and ordered storm warnings lowered.

The storm which developed in the South Atlantic Saturday has been moving northeastward and is expected to pass off the coast here some time this afternoon.

Three-fourth of an inch of rain fell in the city in less than eight hours.

The blizzard near Colton, Utah, Saturday stalled more than a dozen automobiles and when highway crews reached them yesterday, three occupants of one buried car were dead of carbon monoxide poisoning.

Great clouds of red dust, swept up from drought-stricken plains of Western Texas, blotted out the sun yesterday. The dust cut visibility to three-quarters of a mile in eastern parts of the state before rain washed it away.

Freighter Breaks Off Cape

Twenty-six crewmen of the stranded Panamanian freighter

(Turn to Page 2, please)

MRS. WILLIAM CHESTER

HEART CAMPAIGN UNDER WAY TODAY

Collection Boxes Placed In Stores For $2,000 Village Drive

The Mamaroneck campaign for $2,000 for the United Heart Fund got under way today as plastic collection devices for the drive were placed in stores, banks and places of business.

The drive, under the direction of Mrs. William Chester, will culminate in Heart Week beginning Sunday, when letters appealing for funds will be sent to local residents.

Assisting Mrs. Chester in organizing and conducting the campaign are Romeo La Brusciano, in charge of business and industry; Harold Mitchell, publicity, and Mrs. Jacques Allerand, Mrs. Michael Barclay, Mrs. Stuart Churchill, Mrs. Frederick Meigs, Mrs. Harold Mitchell, Mrs. Jay Odell, Mrs. James Schnaff, Mrs. Joseph Salmon, Mrs. Albert Sichel, Mrs. Vito Sinopoli, and Mrs. Leon Telsey.

Mrs. Chester today pointed out that no contribution is too small in the campaign to combat diseases of the heart and of the circulatory system and that a total of $20,000,000 is needed in the nationwide effort if present plans to combat such afflictions are to be carried out by the American Heart Association and its affiliates.

SCOUTS TO TAKE OVER VILLAGE, TOWN OFFICES

Robert Hobart of Larchmont Boy Scout Troop 6, will serve as supervisor and Lincoln Stulik of the Larchmont Sea Scout unit will act as mayor Saturday when Larchmont Scouts take over the operation of the Town of Mamaroneck and the Village of Larchmont as a feature of Boy Scout week.

Other scouts appointed to official posts at a recent meeting of the activities committee in the home of Robert Moore will be Val LaValle, troop 6, town police chief; Bruce Thomsen, Troop 3, town fire chief and John Simpson, Troop 4, town engineer.

Scout village officials will be John Forrest Jr., Troop 8, police chief; George Cousins, Troop 8, fire chief and Peter Tourtelot, Troop 7, engineer.

Tickets for the Father and Son dinner Thursday at the Junior High School, another feature of scout week, are available from scouts. Gordon Biggar of Troop 2 and Peter Last of Troop 1 are co-chairmen of the ticket committee.

MAN HURT AS CIGARET SETS MATTRESS AFIRE

Samuel Cooper, forty-six, of 620 Fifth Avenue, Larchmont, suffered minor burns early yesterday morning when his cigaret ignited a mattress on which he had fallen asleep.

He was awakened by the smoke and heat and called the Weaver Street Fire Department, which responded with Engines 1 and 2, the patrol car and chief's car. The fire was extinguished with water from the booster pump on Engine 1 and all equipment returned to the firehouse twelve minutes later at 3:20 A. M.

Mr. Cooper was taken by Town of Mamaroneck police to New Rochelle Hospital.

Your Income Tax:

Rules Listed For Deductions On Personal, Work Expenses

(Editor's Note: This is the sixth of 10 stories explaining how to make out your income tax return for 1951.)

By JAMES MARLOW
Associated Press Staff

WASHINGTON — You may be puzzled over the problem of deductions for personal expenses and expenses connected with your work. They're not handled the same way by everyone.

A taxpayer—whether he's someone's employe, like a newspaperman, or a professional man, like a lawyer, or a man in business for himself—may have various expenses.

All three men may have personal expenses, like medical bills. If those expenses are large enough to require itemizing, all three men handle them the say way: They itemize them on the 1040 long-form and claim them in full.

Employe in Different Category

And all three may have had expenses connected with their work, in that case the professional man or the businessman can claim their business deductions separate, by from their personal expenses.

But the expenses of someone who is an employe, even including expenses connected with his work, are all treated as personal expenses. He can't claim them separately from his personal expenses.

(Turn to Page 10, please)

Proposal Accepted For Immediate Talks On Final Phase

MUNSAN, Korea (AP) — A United Nations Command spokesman said tonight the Allies and Communists "have moved closer to an armistice" in Korea.

He added that the Reds also may "have hopes of an armistice."

Brig. Gen. William P. Nuckols, the spokesman, cited agreements reached by staff officers working on truce supervision and the subcommittee on prisoner exchange.

Reds Said Hopeful

He said Communist acceptance of a U. N. proposal to start immediate negotiations on the final section of an armistice indicates "they have hopes of an armistice."

Truce negotiators scheduled a full dress session Wednesday to start work on the fifth and last agenda item—recommendations to governments. And there were optimistic predictions from an Allied member of the prisoner excange subcommittee.

"I think we can get together and write the rest of the agreement" on prisoner exchange, said Rear Adm. R. E. Libby. "For the first time, I think we are in a position to settle the nuts and bolts of the situation."

No Headway on Supervision

Staff officers drafting truce supervision plans made no measurable headway. They still must iron out differences over troop rotation, neutral inspection and definitions of coastal waters. U. N. spokes-

(Turn to Page 2, please)

'OLD CURMUDGEON' ICKES DIES AT 77

Former Interior Secretary, FDR Appointee, Succumbs To 11-Week Illness

WASHINGTON (AP) — Death came quietly at dusk yesterday to Harold L. Ickes, seventy-seven, the new dealer whose sharp wit and blunt speech stormed for two decades across the national scene.

Mr. Ickes, self-styled "old curmudgeon," died at 6:25 P.M. in a coma at a hospital here. He succumbed after an 11-week illness following complication of an old arthritic condition.

Virtually an unknown in 1932 when President Franklin D. Roosevelt appointed him Secretary of the Interior, Mr. Ickes had become one of the most turbulent figures in politics by 1946, when he resigned in a huff to President Truman. He had been World War II petroleum administrator.

Funeral services are scheduled for 2:30 P.M. Wednesday at All Souls (Unitarian) Church in Washington, with the Rev. Palfrey Perkins of King's Chapel, Boston.

(Turn to Page 2, please)

Two Autos Damaged In Parked Car Crash

Two cars were damaged on the Post Road in Larchmont Saturday evening when James Lydiard of Hempstead, L. I., swerved his car to the right to avoid being cut off in front of 130 Boston Post Road, and crashed into a parked car owned by Hyman Malinsky of 322 Rich-bell Road, Mamaroneck.

Mr. Lydiard told Larchmont police that as he was driving west on the Post Road an unidentified car passed him and cut sharply toward the curb forcing him to swerve to the right. As he did so, his auto struck the rear of the Malinsky car.

Fenders on both autos were smashed and cut. There were no injuries, and no arrests.

Added Security

for yourself and your family is as near as your nearest telephone. You can help your financial situation by setting the extra cash you need to meet rising costs.

It's easy! Simply look in your attic, cellar, or closets for those articles you have stored away which you no longer need or use. Make up a list. Then call MA 6-2100 and a friendly, efficient ad taker will help you word an inexpensive Daily Times Classified Ad for a quick, large response.

Get in stride . . . Go Classified!

Jean Ercole Is Married To William Gray

Miss Jean Marie Ercole, daughter of Mr. and Mrs. Pasquale Ercole of 611 First Street, Mamaroneck, became the bride yesterday of William Joseph Gray, son of Mrs. Joseph Moccio of 121 Prospect Avenue, Mamaroneck.

The 4 P. M. ceremony in St. Vito's Church was performed by the Rev. William Guido against a background of white gladioli on the altar and pews. Miss Diane Stanozga was vocal soloist. A reception for 60 guests followed at the Green Haven Inn, Mamaroneck.

Given in marriage by her father, the bride wore a gown of white Chantilly lace over satin, with jeweled neckline, fingertip sleeves, fitted bodice and shirred waist terminating in a train. Her imported French illusion fingertip veil was arranged from a queen's crown of seed pearls. She carried a bouquet of white orchids, bouvardia and stephanotis.

Miss Angela Ercole, sister of the bride, was maid of honor in a gown of rose taffeta with boat neckline and cape sleeves, fitted bodice, shirred waist and bouffant skirt with center panel of pleated tulle. Her headdress was a matching taffeta cloche. She carried dark purple orchids and lavender sweet peas.

The mother of the bride wore a cocktail length rose lace gown with rose accessories and a purple orchid. The mother of the bridegroom was dressed in a cocktail length gown of navy blue organza with navy accessories and baby green orchids in her hair. James LaBrusciano of Mamaroneck was best man and Walter Webber Jr. of Mamaroneck was usher.

Following a motor trip to upstate New York, the couple will make their home at 229 Union Avenue, Mamaroneck.

Mrs. Gray is a graduate of Bellows High School and New Rochelle Hospital of Nursing. Mr. Gray was graduated from Mamaroneck High School and served with the Navy for two years. He is a member of Hook and Ladder Co. No. 1 of Mamaroneck and is a patrolman on the Mamaroneck police force.

Beatrice Krebs Takes Post In N. Y. Church

Miss Beatrice Krebs, contralto soloist of St. John's Church, Larchmont, since 1947, has resigned her position there to accept an appointment as soloist of The Riverside Church in New York City.

Miss Krebs, a native of Cleveland, Ohio, received her Bachelor of Music degree from the Cleveland Institute of Music and continued her vocal studies under Mme. Nevada Van der Veer and Paul Althouse. She has appeared as soloist with Robert Shaw and the Collegiate Chorale at Carnegie Hall and in a joint recital with Giovanni Martinelli, and as soloist for the New York Oratorio Society's presentation of Bach's B Minor Mass in March. In her extensive tours of the South and Middle West she has sung in many oratorio presentations and has given many recitals.

A reception was held in honor of Miss Krebs and in appreciation of her work with the choir Thursday night following the weekly rehearsal. About 20 guests attended.

Latin Club of MHS Hears Talk at Fordham

The Latin Club of Mamaroneck High School attended a lecture given at Keating Hall, Fordham University, Saturday by the Rev. Edwin J. Quain, S. J., dean of the Graduate School of Arts and Sciences. The topic was "The Attitude of the Church Fathers Toward Pagan Literature." The club later saw a display of Icons provided by Russian Institute of Fordham and an arrangement of classical magazines and pamphlets.

The program was broadcast over the university radio station, WFUV, at 2:30 P. M. Saturday and rebroadcast at 4:30 P. M. yesterday.

Duke Dinner Slated Thursday in New York

Mrs. H. W. Warner of 125 Beach Avenue, Larchmont, is a member of the arrangements committee planning the annual dinner for Duke University alumni and alumnae to be held Thursday at 7 P. M. at the Belmont Plaza in New York.

A large group of local residents is expected to attend. Former Duke students include Dr. and Mrs. Le Roy Davis, Mrs. George F. Gray and John C. Schaefer of Larchmont; and W. S. Huntley Jr., Lewis M. Heflin and Dennis L. O'Connor of Mamaroneck. Arthur Godfrey of CBS will be chief speaker at the dinner.

LWV BOARD MEETS

The executive board of the League of Women Voters of Larchmont will meet Wednesday at 9:30 A. M. at the home of the president, Mrs. Thomas J. Morrison Jr., 148 Valley Stream Road, Larchmont.

QUALITY FLOWERS and SERVICE
House of Flowers
Phone MAmaroneck 9-3522

Pvt. Salisbury, Now In Korea, Is Engaged To Jane Ann Cooper

Mr. and Mrs. Chester H. Cooper of Longmeadow, Mass., have announced the engagement of their daughter, Jane Ann, to Private William R. Salisbury, son of Mrs. Albert T. Salisbury of 310 Beach Avenue, Mamaroneck, and the late Mr. Salisbury.

MISS JANE ANN COOPER

Miss Cooper is a senior student at the Faulkner Hospital Training School for Nurses in Jamaica Plain, Mass.

Pvt. Salisbury, now stationed in Pusan, Korea, entered the Army last July, receiving basic training at Fort Dix. He attended the Rockbridge School, Litchfield, Conn., and was graduated from Springfield Technical High School in Springfield, Mass.

No date has been set for the wedding.

Miss Trotti, Mr. Antonelli, Are Married

The marriage of Miss Marie Trotti of 10 Harrison Drive, Lakemont, formerly of Mount Vernon, daughter of Thomas Trotti of Pleasantville, to Michael Antonelli, son of Mr. and Mrs. Peter Antonelli of the same address, took place yesterday in the Christian Apostolic Church, Tuckahoe.

The 3:30 P. M. ceremony was performed against a background of palms and gladioli by the Rev. Samuel Napolitano, followed by a reception for 40 guests at the Seven Pines Restaurant, Mamaroneck.

Given in marriage by Peter Antonelli, the bride wore a lace gown with illusion nylon neckline, scalloped train and fingertip veil draped from a matching lace headpiece. She carried white orchids.

Maid of honor was Miss Lea Antonelli, sister of the bridegroom, who wore a gold-colored gown fashioned with strapless lace top and matching bolero and nylon net skirt. She carried tea roses. Joseph Antonelli, brother of the bridegroom, was best man.

Following a wedding trip to Washington, D. C., the couple will make their home at 30 Hartung Street, Larchmont.

Mrs. Antonelli was educated at Nichols Junior High School and Edison Technical and Vocational High School, Mount Vernon.

Mr. Antonelli was graduated from Mamaroneck High School in 1944 and from Packard Business School in New York City, and served two years with the Army in Japan.

Judith Nover Is Honored At Bridal Shower

Miss Judith Nover, daughter of Dr. and Mrs. Philip Nover of New Rochelle, formerly of Larchmont, was feted at a surprise miscellaneous shower Saturday by the Misses Joan and Janet Klein of New Rochelle.

The honoree guest will become the bride of Irving Silfkin, son of Mrs. Samuel Silfkin of Tarrytown, and the late Mr. Silfkin, April 4, at her home.

Those attending included Mrs. Morris Silfkin, sister in law of the prospective bridegroom, of Tarrytown, Mrs. Robert Frank, sister of the honored guest, of Hartsdale, Mrs. Nover, the Misses Marie Kramer, Sheila Arbitel and Diane Meyerson, all of New Rochelle, Mrs. Donald Singer of Larchmont, Mrs. Ray Popkins, Miss Sheila Hainess and Miss Helen Klein, all of Mount Vernon, and the Misses Joan Landis, Diane Puskin, Lillian Redik and Diane Lefson, of New York City.

Legion Auxiliary Unit Will Meet Tomorrow

Unit 347, Larchmont American Legion Auxiliary, will meet tomorrow at 8:15 P. M. at the club house in Plant Park, Larchmont. Members are asked to take to the meeting clothing for infants and children to the age of 12, for use at Grasslands Hospital, and blankets to be used for transportation of children to the Cerebral Palsy Clinic.

100 AT VISITING DAY

The Religious School of the Larchmont Temple was open to parents and friends yesterday for classroom visiting. More than 100 parents participated in the program, to observe classes. A Parent-Teacher meeting will be held the evening of March 5, when there will be an opportunity to discuss the school as a result of the observations made on visiting day.

KAPPA KAPPA GAMMA

Lois M. Turner, daughter of Mr. and Mrs. Rodolphus K. Turner of 6 Oak Bluff Avenue, Larchmont, has been pledged to Kappa Kappa Gamma Sorority at St. Lawrence University. Miss Turner is a freshman at St. Lawrence.

ON DEAN'S LIST

George W. Carpenter of 660 North Barry Avenue, Mamaroneck, has been named to the Dean's List for the first semester of the current college year at State Teachers College, East Stroudsburg, Pa.

Rose Cusare Is Bride Of Joseph Frisina

The marriage of Miss Rose Cusare, daughter of Mr. and Mrs. James Cusare of 906 Mamaroneck Avenue, Mamaroneck, to Sgt. Joseph R. Frisina, son of Mr. and Mrs. Anthony Frisina of Ordensburgh, N. Y., took place yesterday.

A reception for about 75 guests was held at Seven Pines, following the 3:30 P. M. ceremony in St. Vito's Church, performed by the Rev. William Guido.

The bride, given in marriage by her father, wore a gown of chantilly lace over satin, with French illusion veiling draped from a satin pillbox hat. She carried a cascade of orchids.

Mrs. Henry Casavechia of Ridgefield, Conn., was matron of honor for her sister. She wore green velvet and carried yellow roses and gladioli. Alfred Sovie of Ogdensburgh was best man.

The couple will reside at the Mamaroneck address on their return from a motor trip west. Mrs. Frisina, a graduate of Mamaroneck High School, is with Johns-Manville Corporation in New York.

Her husband is serving with the Ninth Infantry Division of the Army. He is a graduate of Ogdensburg Free Academy.

Many Visitors Registered At Hotel Bevan

Recent visitors at the Hotel Bevan in Larchmont include Earl E. Snell of Atlanta, Ga., formerly of Larchmont, and Steve Stevens of Leechburg, A. Pittsburgh group includes Mrs. Joseph Clement, Miss Zita C. Gaugler, Mr. and Mrs. John J. Gemperle and Emil and Albert Gemperle.

Other guests are Mr. and Mrs. Marc Waldron Jr., of Califan, N. J., G. V. W. Kelly of East Orange, N. J., Capt. and Mrs. Clinton Spaulding of Buchanan, Mich., Thomas M. Cunningham of Washington, D. C., Mr. and Mrs. Frank Stanisci of Clayton, N. Y., Mr. and Mrs. Lester V. Murphy of Great Neck, L. I., Mr. and Mrs. J. A. Garside, Dr. and Mrs. David Perazzo Jr., and Mrs. Mary O'Brien Perazzo of Brooklyn, Richard E. Davids of Union, N. J., Francis Tardio of New York City.

Lt. Col. and Mrs. L. M. Young of Arlington, Va., Mrs. John H. Welch and family of Arlington, Mass., Gary B. Churchill of New Kensington, Pa., Miss Jessie Barker and William Barker of Pound Ridge, Mr. and Mrs. C. Y. Hung of Pawtucket, R. I., Mr. and Mrs. Joe Story of Kansas City, Mo., E. C. Gilbert and Miss Lucy Williams of Montreal, Mr. and Mrs. Norman Epstein of Worcester, Mass., Major and Mrs. Joseph R. Logan of Columbia, S. C., J. B. Beirn of Philadelphia, Pa., Lt. and Mrs. G. H. York of San Antonio, Tex., Regis Gaugler and Frank Nicholas Jr., of Perryville, Pa., and Henry Lilenheim of Paterson, N. J.

HOME FROM ANTIGUA

Mrs. Harold W. Hurlt of 317 Chestnut Avenue, Mamaroneck, and Mrs. Ferrestone Proctor of 453 Palmer Avenue, Mamaroneck, returned yesterday by plane from a three-week vacation trip. After spending two weeks at Antigua, Leeward Islands, BWI, they spent a week in the Virgin Islands at St. Croix, St. Thomas's and Puerto Rico.

READY for an afternoon of skiing on Baldy Mountain at Sun Valley, Idaho, is Miss Rose Safran, above, daughter of Mr. and Mrs. Leo Safran of Larchmont, who returned last night to her home at 423 Weaver Street, after a two-week stay at the Union Pacific vacation resort. A former researchist for two years with The Los Angeles Daily News, Miss Safran was educated at Cornell University, the University of Wisconsin at Madison, and Queens College, Long Island.

Jack Irish And Laurie Brooks Are Married In New Rochelle

At a double-ring ceremony Saturday, Miss Laurie Louise Brooks, daughter of Mrs. John G. Brooks of New Rochelle, and the late Dr. Brooks, became the bride of Jack Warren Irish of 1880 Palmer Avenue, Larchmont, son of Foster V. Irish of Akron, Ohio, and the late Mrs. Irish.

MRS. JACK WARREN IRISH

The Rev. Dan Thomas, pastor of North Avenue Presbyterian Church, officiated at the four o'clock ceremony which took place at the First Presbyterian Church in New Rochelle. A small reception followed in Larchmont Yacht Club.

Escorted by Robert T. Davison, her brother-in-law, the bride was given in marriage by her mother. She was attired in a gown of white imported Chantilly lace with a fitted bodice, high neckline, long sleeves, and bouffant pleated skirt. Her fingertip length veil of French illusion was arranged from a cap of matching lace, and she carried a cascade of white camellias, orchids and lilies-of-the-valley.

As matron of honor for her sister, Mrs. Davison wore an orchid-colored gown of silk faille and tulle with a hat of the same material trimmed with yellow flowers. Her cascade bouquet was of tallman roses and yellow gladioli.

The Misses Elizabeth Ann Brooks, sister of the bride, and Elizabeth Ann Osterndorff of Scarsdale, were bridesmaids in gowns identical to that of the honor attendant. They carried colonial bouquets of purple violets and sweet peas.

Richard Willard of Manhasset, N. Y., was best man, and Eugene Pitts, Frank Miller Jr., David Traylor, all of New York City, and Frank Muckennaupt Jr. of Yonkers, ushered.

Mrs. Brooks was gowned in rose taupe lace and wore a corsage of orchids.

Following a wedding trip to Bermuda the couple will make their home at the Palmer Avenue address. The bride, an alumna of New Rochelle High School, was graduated from Marjorie Webster Junior College, Washington, D. C., where she was a member of Delta Psi Omega, national dramatic fraternity. She was formerly associated with station WOR.

Mr. Irish was graduated from Kent State University, Kent, O., and is now associate producer at WOR.

Wheaton To Honor Masters Headmaster

MOUNT VERNON—

Miss Elizabeth Cochran, head mistress of the Masters School at Dobbs Ferry, will be honored at a tea Wednesday at 2:30 P.M. by the Westchester Wheaton College Club.

Mrs. Francis I. Huber will be hostess at her home, 243 Summit Avenue, with Mrs. Donald Rankin of White Plains, hospitality chairman, assisting.

Mrs. Robert I. Dodge Jr. of Tuckahoe is president of the club.

Miss Cochran, an alumna of the college in Norton, Mass., will speak on "How Does a Prep School Prepare a Girl for College?"

HOME FROM CANADA

Miss Dorcas Fraser of 45 Woodbine Avenue, Larchmont, returns this week from Canada, where she has been participating in the Laurentian Winter sports as the guest of her uncle and aunt, Dr. and Mrs. J. A. Leo Walker of Dale d'aufe, Quebec.

John Taub Entertains Classmates at Party

John F. Taub was host Saturday night at a party for about 10 Harvard classmates and their friends at his home, 102 Murray Avenue, Larchmont, in celebration of his nineteenth birthday anniversary. Among the guests were his roommates, Bob Rosenzson of Rochester, Minn., Carl Salans of Chicago, and Tom Hagoort of Bloomfield, N. J., and his house guest, Stan Berg of Newton Center, Mass. The students returned last night to Cambridge following a mid-semester weekend.

VACATIONING in South America is Mrs. Louise G. Mason, shown above, center, of Palmer Avenue, Larchmont, pictured on her arrival in Lima, Peru, for a visit with her son, George O. Mason, traffic manager of Panagra in South America. Mrs. Mason will return to Larchmont after a stay of several weeks in South America.

Miss Judith M. Krieger Bride Of Robert W. Marx In New York

Miss Judith M. Krieger, daughter of Mr. and Mrs. James Krieger of Larchmont Hills, Larchmont, was married yesterday in New York City to Robert Waller Marx, son of Mr. and Mrs. Julian L. Marx of Cedar Island, Larchmont, formerly of Deal, N. J.

The 2 P. M. ceremony, performed by Martin Frank, Justice of the New York Supreme Court, at the home of Mr. and Mrs. Frank Commandatore, uncle and aunt of the bride, was followed by a reception for about 150 guests in the Sert Room of the Waldorf-Astoria Hotel.

Given in marriage by her father, the bride wore a pleated silk taffeta gown of dusty rose with matching shoes, and corsage of orchids.

Miss Elaine Gottfried of New York, classmate of the bride, was maid of honor, and Peter M. Marx of Larchmont was best man for his brother. Harold Bressler of Deal, N. J., was an usher.

Mrs. Krieger, mother of the bride, wore brown lace trimmed with brown velvet, with matching accessories and corsage of orchids. Mrs. Marx, mother of the bridegroom, was gowned in gray silk, ballerina length, and wore black accessories and orchid corsage.

Mr. and Mrs. Marx will reside on Long Island, where Mr. Marx is a civil engineer with Republic Aviation Corporation.

The bride, former Mamaroneck Junior High School student, was graduated in 1950 from the Scarborough School, and attended the University of Miami, where she majored in English.

Her husband is a graduate of Asbury Park High School and Syracuse University, where he received a B. S. degree in civil engineering with the Class of 1951.

Miss Rigano Is Honored At Bridal Shower

Miss Shirley Rigano entertained Saturday night at a miscellaneous bridal shower at her home, 1139 West Boston Post Road, Mamaroneck, in honor of her cousin, Miss Patricia Ann Rigano, also of Mamaroneck.

The guest of honor, daughter of Mr. and Mrs. Anthony Rigano of 160 Rockland Avenue, will be married March 29 at St. Vito's Church to Robert G. Clark, son of Mrs. Byron Clark of Rye and the late Mr. Clark. Her cousin will attend as maid of honor.

About 30 guests were present at the shower, which carried the Valentine theme. A cake with a cupid decorated in yellow, green and white. The couple's engagement was announced in August.

Evening Guild Slates Talk By Dr. Hawthorne

Dr. Edward L. Hawthorne, director of St. Barnabas Home, New York City mission home of the Episcopal Church, will address the Evening Guild of St. John's Church, Larchmont, in the Chapter Room of St. John's tomorrow at 8 P. M.

Assisting St. Barnabas House is one of the main purposes of the Evening Guild and Dr. Hawthorne will discuss the present program and needs of the mission house. Dr. Hawthorne, new director, is serving for the first time as the head of a children's institution, although he has previously handled exploratory case work at Children's Village in Westchester. He recently received his degree of Doctor of Education from Teacher's College, Columbia University and served at Columbia as executive secretary of the Alumnae Fund.

A demonstration of Parish Library methods will be given by Mrs. L. S. Thomason, chairman of the Parish Library, for members of the group who will serve as librarians. The Parish Library was organized last year as another project of the Evening Guild.

Handwork on plastic play aprons for the children of St. Barnabas House will be continued during the meeting. Hostesses will be Mrs. Theodore Dibble.

cll-Nro

Youth Group Holds Panel on Smoking

A panel discussion on smoking was held yesterday by the Mamaroneck Methodist Youth Fellowship in the Mamaroneck Methodist Church. Participants were Randy Small, Jane Soper, Carolyn Olsen, chairman, Jenny White Carson and Stewart Park. An open discussion followed the panel.

Preceding the panel a business meeting was held and refreshments were served at the close of the program by Lily Ann Sullivan.

HOME BUREAU

The Larchmont Home Bureau will continue its glove making project Wednesday at its regular session starting at 9:30 A. M. at the Weaver Street Fire House.

GARDEN CIRCLE

James S. Jack, lecturer on horticulture for the New York Botanical Gardens, will address the Garden Circle of New Rochelle tomorrow at 1:30 P. M. in Temple Israel community house. His topic is "The Spring Garden," which will be illustrated by slides.

Miss Doris Eldredge To Speak For Junior League

MISS DORIS ELDREDGE

Miss Doris Eldredge of Brooklyn, director of Region Two of the Association of Junior Leagues of America Inc., will be guest of honor tomorrow at the February meeting of the Junior League of Larchmont at 10 A. M. at the Larchmont Yacht Club.

Mrs. John A. Keenan of New Rochelle, president, will conduct the meeting which will include discussion and amendment of the by-laws of the Larchmont group.

Miss Eldredge, who served three terms as president of the Junior League of Brooklyn, is a member of the board of the Central Volunteer Bureau of Brooklyn, the Brooklyn Council for Social Planning and the Brooklyn Bureau of American Red Cross as staff assistant, motor corps volunteer and with the ambulance drivers' service.

During the last war Miss Eldredge taught Red Cross First Aid instructors courses, served with the N. Y. State Airplane Spotters Group and was chairman of the volunteer department of St. John's Hospital, Brooklyn.

Doubles Club Slates Feb. 8 Dinner Dance

The first all-parish dinner dance in several years will be held Friday by the Doubles Club of St. John's Episcopal Church, Larchmont, in the undercroft of the church. All members of the parish and their friends are invited to attend.

A buffet dinner will be served promptly at 8 P. M. by a large dinner committee headed by Mrs. George Carter, and including Mrs. A. J. Goodman, Mrs. Edmund Pugh and Mrs. Owen Ogden. Dancing will follow from 9 P. M. to 1 A. M., to the music of Sal Mosca and his orchestra.

Mrs. Frederick Strom is in charge of decorations which will feature a Valentine theme.

Hosts and hostesses for the dinner dance include Mr. and Mrs. Jack Batterson, Mr. and Mrs. Edmund Pugh, Mr. and Mrs. A. J. Mattista, Mr. and Mrs. Curt Anderson, Mr. and Mrs. Ralf Shockey, Mr. and Mrs. Phillip Porterfield, Mr. and Mrs. Jesse Van Law, Mr. and Mrs. William Hyatt, Mr. and Mrs. William Scofield and Mr. and Mrs. Richard Inglis. Reservations may be made by calling Mrs. George Carter of New Rochelle.

Evening Section Slates Talk on Citizenship

The Evening Section of the Woman's Club of Mamaroneck Inc., will meet tomorrow evening at the club house to hear a talk by Mrs. William H. Seely, chairman of citizenship for the Westchester County Home Bureau and county representative to the Joint Legislative Forum of the State of New York. She will discuss the structure of a political party, and the power of the enrolled voter.

Mrs. Seely is affiliated with the Political Science Studies Department of Vassar College and the Cornell University Extension Service.

YOUTH WEEK SERVICE

About 55 young people attended the Youth Week observance held yesterday by the Presbyterian and All Saints Episcopal Churches in Harrison. Linda Ackley opened the service with the call to worship and Bill Sutcliff gave the invocation. The Scripture lesson was read by Chiara Bisceglia. A film entitled "The Accused" was shown, and an open discussion followed. Phyllis Gibson read the litany and prayer of dedication and the service closed with hymns and the benediction.

Castellucci-Platt Bridal Is Held Here

The marriage of Miss Lena A. Castellucci, daughter of Mrs. Michael Castellucci of 305 Travers Avenue, Mamaroneck, and the late Mr. Castellucci, to Corp. Francis L. Platt, U. S. Army, son of Mrs. Mary A. Platt of Palmetto, Fla., took place Saturday at St. Vito's Church.

The 4:30 P. M. ceremony was performed by the Rev. William Guido, followed by a small reception at American Legion Hall, Mamaroneck.

Given in marriage by her brother, Dominic Castellucci of Brooklyn, the bride wore a gown of white satin made with high neck, buttoned down the front. The skirt terminated in a short train. Her finger-tip veil was trimmed with orange blossoms and she carried an old fashioned bouquet centered with white camellias.

Miss Florence Vidile of Mamaroneck, cousin of the bride, maid of honor, was the only attendant. She wore a gown of aqua velvet and carried an old fashioned bouquet centered with yellow roses.

Best man was Pvt. William Munley of Fort Slocum, New Rochelle, and ushers were Corp. William Loveless and Pvt. Donald Collins, both of Fort Slocum.

Following a wedding trip to Florida, the couple will make their home at the Mamaroneck address.

Mrs. Platt, a graduate of Mamaroneck High School, is employed as a teletypesetter operator by the Westchester County Publishers in White Plains. Corp. Platt, who attended Florida schools, served four years with the Navy during World War II, and four years ago enlisted in the Army. He is at present stationed at Fort Slocum.

Young People See Film On Brazil Mission

A motion picture entitled "Wings to the Word", the story of a Brazilian missionary, was the program feature of last night's meeting of the Westminster Fellowship Senior High Group following Sunday School classes at the Larchmont Avenue Church house.

Participating in the worship service of the young people's organization were Dorothy Doberman, Mary Ann Mitchell and Catherine Gunsalus, who gave the meditation entitled "Crosses".

Announcement was made of a meeting Thursday at 3:10 P. M. at the home of the Rev. and Mrs. E. Vincent Stratton of Larchmont Acres, Larchmont, of the church cabinet of the Senior High Group. Members are Peter Wendell, Donald Chatfield, Marcia Wright, Lynn Corby, Debbie Martin, Tom and Bill Burzin, Barbara Baugh, and Shelby Penn. The group will plan programs for the remainder of February.

William Edward Born To Victor R. Buckett

Mr. and Mrs. Victor R. Buckett Jr., of 903 West Boston Post Road, Mamaroneck, have announced the arrival of their second child and first son, William Edward, born this morning at St. Agnes Hospital, White Plains. The new baby is the brother of Bonnie-Jean, three and a half years old. Mrs. Buckett is the former Dorothy Jean Burger of Mamaroneck.

Wellesley President Luncheon Speaker

NEW YORK — When a college student begins to ask herself why she has learned the particular facts she has been taught, she is beginning to educate herself, according to Miss Margaret Clapp, president of Wellesley College.

Miss Clapp discussed the values of a liberal arts education Saturday at the annual luncheon meeting of the New York Wellesley Club at the Waldorf-Astoria Hotel, with more than 400 present.

Many alumnae from Westchester attended with Mrs. Williams Conors of Dobbs Ferry, president of Wellesley-in-Westchester, an honor guest.

Additional Awards Listed for Pack One

The following awards were made Friday night at the February meeting of Pack One Cub Scouts, sponsored by the Murray Avenue School Parent-Teacher Association, held in the school library:

Assistant Denners: Arthur Rosenthal, Richard Inglis, Otto Trautz, Jay Stillman, Philip Niklaus, Jimmy Stengel, Robert Brewer, William Makredian, Arthur Klein;

Service Stars: Henry Tuck, Stephen Curtis, John Latham, Robert Evans, Jeffrey Jackson.

You'll enjoy
HORTON'S
Cherry—Vanilla
ice cream even more!

Harriott And Petrie Star For Paramounts But Robins Triumph

Despite a pair of 27-point barrages by the classy Ed Petrie-Harvey Harriott combination, the Rye Neck Paramounts took their second licking from the versatile Tuckahoe Robins Saturday night, a 91-75 setback on the F. E. Bellows High School court. With little in the way of rebound strength, the Paramounts could make a contest of it for only about three quarters but they kept plugging even after defeat became inevitable.

Petrie used his patented set shot only as a threat, meshing a couple when the Robins loosened their defensive grip. At all other times he and Harriott just outraced Tuckahoe with another of their exhibitions of devastating fast-break. The Robins, however, did not need to completely halt Rye Neck two maintays for Tuckahoe controlled the backboards with 6-foot 4 inch Bob Glover and 6-3 Dick Abele doing yeoman service. Rye Neck center Jim Donovan picked up three personals in the opening quarter. Sat out the second period and came back later just long enough to foul out. Although contributing 11 points, he was of little help to the Paramounts.

Although backboard strength broke the game wide open, the top Tuckahoe poltroon was little Bill "Peanuts" Levinces. The ex-Edison Tech scrapper got red hot with five set shots in the final quarter to soar his personal points to 23. Bill Scazzerro meshed 19 markers with some steady one-handers and Abele, who injured an ankle in the third period, chipped in with 16.

Finetree Doherty, Lanky Paramount center, did not play due to the aggravation of a knee bruise.

Tuckahoe Shooting Terrific

The Robins had little difficulty finding the hoops on the Bellows court, which gives some teams tantrums. The invaders hit the twine with a variety of shots and never lost control of the contest. They led by only two points at the end of the first quarter but took a 50-40 halftime advantage and lost only one point of it during the third stanza. The final session wasn't too old before they had just about sewed it up against a straining Rye Neck quintet.

In the preliminary tilt, the Paramount Jayvee cagers maintained a lead almost all the way against the Mamaroneck Gaels, only to be taken by storm in the last minute, 51-49. The Paramounts led by 13-10, 28-24 and 44-39 margins at the conclusions to the first three quarters but the Gaels had the upper hand at the end. Oil Allen of the winning quintet and Frank Spelman of the Paramounts netted 13 points apiece. Pinky DiRoberto had 12. Ken Dellner 11 and George Vladenides 10 for the losers while Norm McClendon tallied 10 for the Gaels.

Saturday night the senior Paramounts will bring in the power-laden Solin AC cagers of the Bronx. The Solins are led by the whirling-dervish wizard Dick Kor, former NYU ace.

The box scores:

Rye Neck (75)	G	F	P	Tuckahoe (91)	G	F	P
Petrie rf	11	5	27	Abele rf	6	4	16
Harriott lf	11	5	27	Levinces lf	10	3	23
Donovan c	6	1	13	Hoagesh c	1	0	2
Dellner	3	5	11	Glover c	6	4	16
Benedict rg	0	0	0	Scazzero rg	8	3	19
Collins lg	2	0	4	Eggleston lg	0	1	1
Johnston	0	0	0	Perno	3	1	7
				Murray	3	1	7
Totals	31	13	75	Totals	40	11	91

Gaels (51)	G	F	P	Rye Neck (49)	G	F	P
Murray rf	4	0	8	Smith rf	1	0	2
Belden	1	0	3	Vlodides rf	5	0	10
Simard	2	0	4	DiRiVirto lf	5	3	13
Allen rf	6	1	13	Leitner c	4	3	11
Leed c	1	0	2	Spelman rg	5	3	13
McClend'n rg	5	0	10	Ricci lg	1	1	3
Montana lg	3	0	6	Miller c	1	0	2
Totals	26	1	51	Totals	21	7	49

Sports Calendar

TODAY

Hockey

Westchester Interscholastic League games at Playland Rink, Rye: Mamaroneck vs North Tarrytown, Greenwich vs Darien, New Rochelle vs Ossining. First game at 7:30 PM.

Basketball

Junior Rec League games at Mamaroneck Avenue School: Cyclones vs Hotshots, Phylons vs Beavers. First game at 7 PM.

Bowling

Major League matches, Larchmont Bowl, 8:30 PM.

Business Men's League matches, Mamaroneck Rec, 8:15 PM.

TOMORROW

Basketball

Bellows vs Mamaroneck, at F. E. Bellows gym, 3:30 PM.

Mamaroneck vs Pelham, at Mamaroneck Junior High, 2:45 PM.

Iona Prep vs New Rochelle, at Iona gym.

Stepinac vs Mt. St. Michael, at Mount Vernon.

Swimming

Mamaroneck High vs Horace Mann, at Huguenot YMCA, New Rochelle, 5 PM.

Bowling

Daily Times League matches, Larchmont Bowl, 4:45 PM.

Friendly Village ladies matches, Mamaroneck Rec, 8 PM.

Gael Keglers Lose To Rams

Iona College's bowling outfit remained mired in the cellar of the Metropolitan Intercollegiate Conference as a result of its 2-1 loss to Fordham's keglers yesterday afternoon at the City Hall lanes. With five weeks of competition left, the Gaels still have a better than even chance of landing in one of the six playoff slots, inasmuch as they are only two games shy of sixth now.

The scores:

Fordham (3)				Iona (1)			
Healey	166	150	154	Gaffney	179	159	158
M'Veigh	151		Boyle		174	147	149
Argenti	144		178	Walker	150	150	150
Hughson	188	185		DOWN	190	189	187
Sheahan	191	174	177	O'Toole	189	142	189
Griffin		160	148				
Kosky		118					
Tonkich			171				
Totals	797	754	828	Totals	881	723	794

Iona College Gaels Beaten By St. Francis Of Pa., 69-61

LORETTO, Pa., Feb. 3—Iona College's touring basketball squad dropped a 69-61 decision to a strong St. Francis of Loretto team here this afternoon. The Gaels were in contention all the way and did not drop far behind until the last few minutes.

Iona advanced to a 24-21 lead in the first quarter on the fine set shooting of little Gene Roberti. Midway in the second period, however, the Gaels' number one floor man and most valuable player was involved in a head-on collision in the center of the court with Parace of the home team.

Roberti was shaken up and removed to the sideline, while a double foul was called. The result was that Iona fell behind, 42-39, at the half.

Freshman Bob (Spook) Fischl took up the slack by hitting on five long sets, but even The Spook could not replace Roberti as playmaker. Consequently the Gaels were still down by three points, 54-51, in the third quarter.

Roberti returned to the game, but was not as effective as in the opening minutes, and with forwards Dick Guerin and Bob Santini missing easy chippies, the Gaels came on an eight-point spread in the fourth quarter.

St. Francis had the high scorer in Ed Sharick, who railed the hoop with 11 of 14 set shots for an amazing .846 percentage and a total of 26 points. This was the best shooting the Gaels have come up against this season. Also valuable for the Lorettans was 6'7" freshman center Stokes, who had nine points and a lot of rebounds.

Decided by Fouls

Inasmuch as St. Francis scored only one more field goal than Iona, it is notable that St. Francis made 17 of 30 free throws for a .567 percentage, while Iona made 11 of 25 free throws for a .478 percentage.

This was an amazing drop from Iona's .700 percentage in the Boston game, and it may be attributed to Dick Guerin, who missed three pairs of fouls and two singles for a total of eight missed fouls in eleven attempts. Though he is the team's leading scorer and was high again with 15 points today, Dick is far below his foul-shooting average in practice.

St. Francis has an impressive 12-5 record, while the Gaels are now 10-6, having split even with one victory and one defeat on their Pennsylvania road tour. They return to New Rochelle by private automobile tomorrow.

Their next game will be Wednesday night against St. Francis of Brooklyn at the 11 Corps Armory in Brooklyn. It will be televised over Channel 11 starting at 9:05 P. M.

The Iona Jayvee got the thrill of the season by knocking off the Fordham Jayvee, 58-45, Saturday night at the Fordham gym in the Bronx. Iona bounced to a 20-8 lead in the first quarter and was never headed. Andy Risoli set the pace with 22 points.

The Iona squad was formerly known as the Freshman team, but with the change of semester last week several of the freshmen became lower-term sophomores, so from now on the team will be called the Junior Varsity or Jayvee. The scores:

St. Francis	G	F	P	Iona	G	F	P
Sharick	11	4	26	Guerin	6	3	15
Cherry	4	0	8	Roberti	5	5	15
Dugan	4	1	9	Fischl	5	1	11
Stokes	3	3	9	Lynch	2	0	4
Parace	3	0	6	Santini	3	0	6
Sienicki	2	0	4	Chase Jr.	1	0	2
Bednov	0	3	3	McCarvill	1	0	2
Phelps	0	0	0				
Totals	26	17	69	Totals	23	11	61

Iona JV	G	F	P	Fordham JV	G	F	P
Risoli	8	6	22	Duggan	4	3	11
Volkmann	4	3	11	McGrath	2	0	4
Buckley	4	3	11	Fiella	3	3	9
Monaghan	3	1	7	Vigiano	3	1	7
McMahon	3	0	6	Hayes	2	1	5
Cavanagh	2	1	5	McKenna	2	0	4
O'Connor	0	0	0	Spellman	0	2	2
Bauer	0	0	0	Wiskoski	0	2	2
Roche	0	0	0	Millers	0	1	1
Joyce	0	0	0	Fordham	0	0	0
Totals	22	14	56	Totals	16	9	45

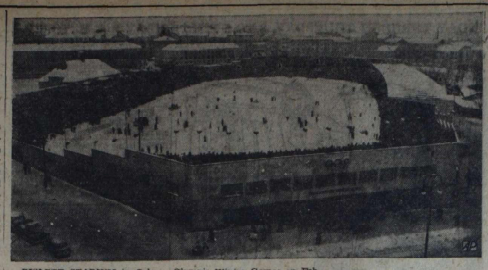

BISLETT STADIUM in Oslo, Norway, will be the scene of the opening ceremonies of the 1952 Olympic Winter Games on Feb. 14. The stadium seats 28,000 and will be the scene of the ice skating events.

—Associated Press Photo

Local School Cagers Ready To Reverse Early Setbacks

Bellows and Mamaroneck will be out tomorrow attempting to reverse losses suffered earlier in the hoop campaign. The Panthers, who got a big lift from their conquest of Rye on Friday night, will entertain Bronxville at the Bellows Bandbox while at Mamaroneck Junior High the MHS Tigers are scheduled to go against Pelham.

Both games are slated for the afternoon and Stepinac will be at Mount Vernon meeting the Mount St. Michael Mounties while Iona Prep tries to gain a repeat triumph over intra-city rival New Rochelle.

Broncos Undefeated

Bronxville won its sixth straight game on Friday, nipping the Scarsdale Red Raiders by two points. It was the second straight game in which the Broncos had come on strongly at the finish to save the decision. On January 15th Bronxville hung a 45-51 defeat on the Bellows quintet's shoulders with ease. The Broncos have plenty of rebounding strength in Jack Theriot and Tony Chapman, plus a good outside shooter in Dick Ennis.

Coach Jack Hasley's cagers are not only elated over their smash back into the thick of the SWIAC fight but also plan to take advantage of playing on their home floor. Knocking the Broncos out of the unbeaten ranks would be a lift to their morale.

Pelham Skids Fast

Following two opening wins, the Pelham quintet has dropped six straight. Friday Carl Schilling's Pelicans held a five-point lead with a minute to play but blew it and the game at Blessed Sacrament. On January 8th the Pelicans licked Mamaroneck, 38-39 and that was their last victory. They will rule favorites tomorrow against the Tiger cagers who appeared to be on the upgrade in shading Rye but then fell meekly before White Plains.

Iona Prep's rampaging Irish have won eight out of nine, including a 59-58 success over New Rochelle on December 18. Both teams have progressed since then so tomorrow's scrap should be as hotly contested as the last one.

Central, Can-Am Leagues Fold As Baseball Faces Lean Year

By FRANK ECK

AP Newsfeatures Sports Editor

NEW YORK—There will be less organized baseball this year than in any campaign since World War II. Baseball is feeling the pinch.

The reason appears to be a combination of such things as minor league money losses, draft calls of young prospects and the expansion of radio and television over the past few years.

In 1946, the first postwar year, 43 minor league teams operated. The figure climbed until it reached 59 leagues in 1949 and 1950. But last year the slackening off began. Fifty-two leagues were scheduled for action but 50 opened and 49 finished a full season.

40 May Function

It now appears that no more than 40 leagues will function in 1952. The Class A Central League, Class C Canadian-American League and Class D Georgia-Florida, Far West and Ohio-Indiana Leagues quit recently. The Central embraced three states—Michigan, Ohio and West Virginia—with four of its teams in Michigan.

Some major officials say "quality instead of quantity," but it is felt that Oswald (Ossie) Dluege is closer to the right answer than anybody. Says the director of the Washington Senators' minor league clubs:

"Losses, losses, losses, all the way down. A number of blubs are begging the majors to take over outright ownership."

The world champion New York Yankees, once with a 22-team system, are down to a streamlined 16. Lee MacPhail, Yankee farm system chief, says 119 Yankee farmhands are in the service.

The Cincinnati Reds appear hard hit. They had a working agreement with Buffalo but the Detroit Tigers purchased Buffalo as an AAA replacement for its Toledo team. The Reds also lost a Class A club (Charleston, W. Va.) when the Central League folded.

The Pittsburgh Pirates lost an AAA team (Indianapolis) but that was expected when Frank McKinney, Democratic national chairman, who owns Indianapolis, sold his Pittsburgh stock.

The Chicago Cubs, who have 100 players in the service, including four from the parent club, lost a Class AA club in Nashville. The Southern Association team now has a working agreement with the Giants.

The Giants lost $70,000 in Ottawa last year and have sold that International League team to the Philadelphia Athletics. Ottawa drew only 132,000 fans last season. The Giants believe 200,000 are needed to break even.

The Pacific Coast League gained added independence when two of its teams severed major league ties. The Chicago White Sox no longer have a working agreement with Sacramento, while the Cleveland Indians are out at San Diego. However, the Indians now are tied up with Indianapolis.

The Boston Red Sox have replaced Scranton in the Class A Eastern League with Albany, N.Y., in the same circuit. Scranton has been added to the St. Louis Browns' chain.

Denver Made Honor

The Boston Braves lost a Class A team when Denver in the Western League decided to go it alone. Denver, incidentally, is one of the few money makers in the minors due to fan interest. There happens to be no television in Denver.

General Manager Branch Rickey of the Pirates, the man who built the farm system with the St. Louis Cardinals and expanded the Brooklyn Dodgers, is far from discouraged.

"The past year has been an encouraging one for Pittsburgh," says Rickey. "We still have long way to go and Pittsburgh deserves a winner. Calls to the military service may tend to slow our plans, but perseverance and the will to win cannot be denied forever. I believe we are headed in the right direction. Our accent is on youth and youth has a way of asserting itself."

The Dodgers, though they have whittled their system from 19 teams to 17, still have the largest chain. They have two clubs each in A, double A and triple A ball. Their big problem will be supplying enough good AA players for teams as Montreal and St. Paul and AA athletes for their Fort Worth and Mobile clubs.

NORTH ITALY WINS 4-1

NEW ROCHELLE—

North Italy Soccer Club defeated Torino of New York, 4-1, yesterday at New York. Cooky Norberto, on furlough from the Air Force, scored three goals and Rodriguez one. Other remarkable players were Jones, Parent and Jones and Joe Intorno.

CALABRIA WINS, 2-1

NEW ROCHELLE—

Calabria-Portituoto Soccer Club defeated Schiesier of Long Island, 2-1, yesterday at City Park. Silvio La Tracia, outstanding player on the team, scored both goals. Sam Gonzalez Lino Giannotti and Fulvio Stellacci and Noviello also were outstanding.

Hesh Tallies 23; Arnelle Stars In A Defensive Role

Larry (Hesh) Hennessey of New Rochelle tallied 23 points as his Villanova team went down to defeat, 71-69, on North Carolina State's home court at Raleigh, N.-C., Saturday night.

Jesse Arnelle of New Rochelle had 14 points as Penn State broke West Virginia's winning streak at twelve, 61-60, at Morgantown, West Va., but, even more important, Jesse held All-American center Mark Workman to 13 points.

Captain Don Scanlon of Larchmont tallied eight points for Pennsylvania as Penn lost its first game in the Ivy League, 64-51, to Cornell up at Ithaca.

Trinity Upsets Salem 31-30, In Church Basketball League

Trinity Episcopal put on a fourth-quarter rally that knocked Salem Baptist out of the lead in the YMCA-Kiwanis Church Basketball League, 31-30, Saturday at the Huguenot YMCA. It was the first time in nine weeks that Salem has been dropped from the lead, though actually it was in a tie for first place with St. John's Methodist.

Trinity Episcopal was down by six points, 27-21, going into the final period but a strong rally, led by Maida with 13 points, gave Salem its second defeat of the season. That left Salem with an 8-2 record.

St. John's Methodist went on to a 9-1 record by edging past First Methodist, 27-26, in an equally hectic game. First Methodist led in the first quarter, 13-7, but fell behind, 16-14, in the second. St. John's went scoreless in the third quarter and entered the final frame trailing by 19-16, only to pull it out.

Larchmont Presbyterian defeated Holy Trinity, 34-16, with O'Brien getting 11.

North Avenue Presbyterian was able to hold Temple Israel scoreless in the fourth quarter and thereby pull away from a 15-15 tie to a 23-15 victory.

Larchmont Temple and First Presbyterian both went scoreless in the fourth period as the former beat the latter, 27-17. The scores:

Salem	G	F	P	Trinity Epis.	G	F	P
Colvin	3	0	6	Sutton	2	3	7
Westerquist	0	0	0	Maida	5	3	13
Parkinson	0	0	0	Solomone	6	2	2
Christensen	4	3	11	Wilder	0	1	1
Miller	0	0	0	Constantine	3	0	6
Wilder	0	0	0	Bowman	0	0	0
Kitchel	0	0	0				
Hessel	0	0	0				
Totals	14	3	30	Totals	16	7	31

St. John's	G	F	P	1st Meth.	G	F	P
Kennedy	2	1	5	Broadhead	6	1	13
Deane	0	0	0	Guggeheim	0	1	1
O M'Pt'rson	3	1	7	Fugelstrom	3	0	6
M'Pherson	1	0	2	Haigh	4	0	8
Johnson	2	1	5	Robbins	0	0	0
Cakouris	2	3	6	Walker	0	1	1
Gooch	0	0	0				
Hengeler	0	0	0				
Carter	0	0	0				
Totals	12	3	27	Totals	10	3	28

La. Presb.	G	F	P	Holy Trin.	G	F	P
O'Brien	4	3	11	Preudhon	0	0	0
Burnham	0	0	0	Sieg	2	0	4
Kurtz	2	0	4	Banks	0	0	0
Moore	0	0	0	Armstrong	2	1	5
Dickerman	1	0	2	Lachman	3	1	7
Gaffney	0	0	0	Sladberg	0	0	0
Ward	0	0	0				
Hurlburdt	1	1	3				
Martin	0	1	1				
Stolk	0	0	0				
Totals	8	5	21	Totals	7	2	16

Temple Is.	G	F	P	N.A.P.'s	G	F	P
Ehrlich	0	0	0	Kreiner	0	0	0
Halpern	1	1	3	M. Dolber	0	0	0
Mann	0	0	0	C Harris	3	0	6
Witt	3	0	6	H Harris	1	0	2
Greenspan	0	0	0	Zinn	0	0	0
Morris	2	1	5	Alvarez	0	0	0
				Dragoon	0	0	0
Totals	6	3	15	Totals	10	5	25

Lar. Temple	G	F	P	1st Presb.	G	F	P
Morrison	0	2	2	Gedeiro	1	0	2
Ehrlich	0	0	0	Gaffney	0	0	0
Blumkam	3	0	13	Sebolt	0	0	0
Tapp	0	0	0	Hendrie	0	0	0
Fletcher	0	0	0	Young	2	1	5
Meader	1	0	1	Mogensen	0	0	0
Greenberg	0	0	0				
Greenly	0	0	0				
Rasco	0	0	0				
Gottlieb	0	0	0				
Totals	7	12	27	Totals	3	1	7

Williams Cops Tucson Open From Cary

TUCSON, Ariz., (AP)—Conservation golf paid off for Henry Williams Jr. of Kutztown, Pa., yesterday as he took the $2,000 victor's share of the $10,000 Tucson Open.

He shot for par, gambling it would win. His unspectacular 71 for the 6402-yard, par 70, El Rio course gave him a 72-hole total of 274, two strokes better than Cary Middlecoff of Memphis, Tenn.

Middlecoff played recklessly, aiming for birdies on every hole. He made four the first nine. Then a two-over-par 5 on the 10th proved fatal.

Middlecoff's 67 was best for the day. It put him two strokes in front of brawny Skee Riegel of Tulsa, Okla. Riegel pocketed $1,400 with his 72 yesterday and 278 total.

Lloyd Mangrum of Chicago shot 71 to tie Joe Moore Jr., of White Plains, N. Y., and amateur Frank Stranahan of Toledo, Ohio, with totals of 279.

LAKERS SHADE ROYALS

NEW YORK, (AP)—The Minneapolis Lakers were back in first place in the jumbled Western Division scramble of the National Basketball Association today, they regained the lead last night from Rochester by shading the Royals, 77-75, on George Mikan's basket in the final three seconds of play. Syracuse's Nationals routed the Baltimore Bullets, 96-75, and Boston rallied to thwart the New York Knicks, 100-95.

3 HOCKEY GAMES TONIGHT

RYE—

Mamaroneck will meet North Tarrytown at 7:30 o'clock tonight in the opener of a three-game schedule of the Westchester Interscholastic Ice Hockey League at the Playland Casino. Greenwich and Darien will be pitted in the 8:30 game, while New Rochelle will face Ossining in the third contest at 9:30.

Scarsdale Holds Benefit For Ski Team

SCARSDALE—

Westchester skiing enthusiasts are offered an opportunity of aiding the Olympic ski team Thursday night, when the Scarsdale Ski Club will present a benefit program at the high school auditorium.

A full-length movie, "Singing Skis," will highlight the program, which has earmarked all funds realized for the Olympic team.

The film is from the movie repertoire of John Jay, a specialist in skiing photography and recently appointed official photographer for the filming of the Winter Olympic Games in Oslo next week.

Narrator will be Jim Parker of Bedford, one of the nation's skiing pioneers and former ski coach at Williams College. Parker has operated the ski site at Somers in Westchester for the past three years and has been instrumental in bringing skiing to many sections of the country.

The firm depicts some of the ski centers from Stowe to Sun Valley, Aspen and Yosemite, and shows such aces as Dick Durrance, Barney McLean and Alf Engen in action.

The program will start at 8:30 P. M.

'March Of Dimes' Benefits From Bowling Show At LRC

Larchmont Rec drew a big crowd of approximately 175 bowling fans last night as a completely successful March of Dimes keglers show was staged. In the feature match a team of outstanding Westchester women rollers topped the Larchmont Men in two out of three games, although decisively beaten in total pins. The Larchmont division of the Dimes campaign was the real winner as the spectators contributed handsomely to the worthy cause.

Joe Masto and Len Grosso directed the program, with Pete Kane of the March of Dimes committee assisting. Exhibitions of bowling by four different age groups opened the program, followed by a match between southpaws, which Larchmont Grosso won by six pins over Viney Yettitti of Port Chester, a member of the world title-holding Lee left handers.

Masto rolled a 564 series and Tony Loiacono had the top single of 194 in the featured match. Beaney Kelley's 521 was top pinfall for the ladies team and Florence Edsforth's 190 was the best single produced by the females.

In the opening matches, Tommy Mayer was turned back by Mickey Gund. Bud Hartman had a higher total than Jeanette Masto in the high school bracket, and Lee Gibson downed Bob Kowalski in the college section.

Prizes were awarded for various feats during the show, with Brodsky's, Way Blackberry Farms stores, Dodge Pharmacy, Corner Stort and Palmer Drugs donating.

The scores:

Larchmont Men				West. Women			
Acton	146	159	185	Keiler	182	172	186
Loiacono	159	147	194	Schlisler	165	159	129
Kanaga	148	148	153	Edsforth	190	190	142
L'Brandt	165	185	179	Sawyer	131	180	183
Masto	191	181	192	Ellis	172	191	112
Totals	798	837	883	Totals	799	847	752

Sutphen Victorious Over Knapp, Shields In Tight LYC Racing

Jack Sutphen, former William College athlete who skippers the dinghy Rum Dum, made it three out of five in the Mid-Winter frostbite dinghy racing at Larchmont Yacht Club by capturing yesterday's regatta in the Sound. Sutphen has now taken the alternate regattas in this series with wife Jean as crew.

The Rum Dum paced the fleet around the Larchmont Harbor course three times yesterday and was never worse than sixth in the fleet of 20 boats. Nine races were staged, the largest number of the season, but the competition was even more tightly contested than in some of the weather-hampered events. Sutphen had an edge of exactly one point in the final tabulation, his 159 nipping Arthur Knapp in Agony. Rowie McMichael's Ordeal took 152 points for third place and Corny Shields' Dainty was fourth on a 150 point total.

Knapp, the defending season champion and also national dinghy titlist, was runner-up in three of the races won one of the tests but in three other tours dipped down to sixth place. The Agony was recalled for quick starts three times during the program and these penalties definitely hurt Knapp's chances of taking the regatta.

A sturdy and steady 20-knot easterly wind greeted the skippers and led to numerous fouls, mishaps and recalls. Shields was never lower than fourth but voluntarily quit one race, costing him the day's top honors. Tales Told, piloted by Robert Lund, capsized at the outset of the initial race, a halyard let go on John Nichols' Misery and a transom "knee" parted on Truman Bradley's Two-Bits. McMichael and Shields each copped a pair of the races.

Other Area Results

Roger Gilbert, though unable to win any races, was the most consistent performer in winning the Dyer Dhow regatta at Indian Harbor Yacht Club in Greenwich. Gilbert sailed Chilli through the five-race program for 49 points to take his second frostbite regatta of the season. Tyge Rothe was second aboard Skid despite victory in two of the events. Third place was shared by John Case's Last Chance, George Swift's Sachem Too and Phil Miller's Say When. Miller fouled in the opener but came out on top in the last two races. George Thompson piloted Pegasus and had similar ill-fortune, winning twice but slipping badly in the other contests.

At Riverside Yacht Club Bill Ryan's Thistle won the Mid-Winter Series regatta by placing second in the two races staged. He thus got 26 out of a possible 28 points while Barbara Sheldon, sailing Voyager, and Tom Floyd-Jones in Oh No were topping the fleet once but slipping in the other races.

The Larchmont results:

Boat and Owner	Pts.
Rum Dum, Jack S. Sutphen Jr.	159
Agony, Arthur Knapp Jr.	158
Ordeal, Howard McMichael	152
Dainty, Cornelius Shields	150
Jenny IV, Victor Remagna	139
Robot, Rowe L. Raymond Jr.	128
Misery, John Nichols	124
Spiffy, Frank Purcell	112
Francis II, Robert Wolfe	103
Buddy II, G. W. Donaldson	85
Dodgem, Mr. Patrick Cardman	84
Bull's-Eye, C. L. Parrend Jr.	80
No Do, A. C. Wallenberge Jr.	76
Chaos, J. Burr Jenkins	73
Deep Freeze, Jack Eaton	72
Skirer, Robert Fisher	37
Penny, Howard L. Reichert Jr.	32
Two Below, Truman Bradley	31
Blue Dog, Reuben Walker & Cross	8
Tales Told, Robert T. Lund	8

Dispute Site Of Cage Trials For Olympics

NEW YORK, (AP)—A compromise on the Olympic basketball team trials, scheduled for Madison Square Garden March 29, 31 and April 1, is expected to be announced today.

The U. S. Olympic Committee's executive board met in an all-day session yesterday to go over final details of this country's participation in the Winter games starting Feb. 14 in Oslo and take over plans for the Summer games at Helsinki.

One of the chief items before the board was the site of the basketball playoffs, which had been set by Howard Hobson of Yale, basketball committee chairman, for the Garden.

Some other members of the committee have favored Kansas City for the trials, bringing together the top four AAU teams, the NCAA champion and runnerup, the NAIB champion at Kansas City, and the winner of the national invitation Tournament at Madison Square Garden.

Those favoring Kansas City say the tournament would provide more funds for the Olympic team than New York. Hobson said the Garden refused to release the committee from the contract.

RANGER HOPES FADING

NEW YORK (AP)—The surging Boston Bruins today were four big points ahead of the New York Rangers in their battle for the National Hockey League's final playoff position — fourth place. The Bruins yesterday beat the Montreal Canadiens 1-0, the Rangers dropped a 4-3 decision to the league-leading Detroit Red Wings, and the Chicago Black Hawks beat the Toronto Maple Leafs, 3-1.

PPSAA Bowls On Wednesday

WHITE PLAINS—

Westchester Private and Parochial Schools Athletic Association will stage its third annual bowling championships here Wednesday afternoon at Post Academy lanes.

Each member school entering will field a five-man unit in competition for the team championship, while awards also will go to individuals registering high one and three-game totals.

First keglers will begin rolling at 3:15 P. M.

Cavilan Puts Title On Line

MIAMI, (AP)—Welterweight champion Kid Cavilan puts his title on the line tonight in a scheduled 15-round fight with Bobby Dykes before what promoters say will be a 16,000 crowd in Miami Stadium.

There will be no radio or television of this fast rained match in Miami boxing history and the first title fight authorized under Florida law.

Cavilan was a heavy choice to retain the title.

Hockey

By The Associated Press

National League

Chicago 4, Toronto 1

Boston 1, Montreal 0

Detroit 4, New York 3

SAYS CADETS O. K. OUSTERS

WEST POINT, (AP)—A statement in the West Point alumni magazine approved by the top-ranking cadets, says "the vast majority" of the 2,400 cadets at the military academy would resign in protest if any of the 90 ousted for cheating last Summer were "allowed to remain in the corps." The unofficial mag, Assembly, Assembly was mailed today to alumni. Colonel D. C. Emmons of Winthrop, Mass., prepared the statement. He said information for the statement was obtained in a poll of students.

You'll enjoy
HORTON'S
Cherry—Vanilla
ice cream
even more!

OBITUARY NEWS AND NOTES

WARREN W. HANSCOM

Warren Whitmore Hanscom died early this morning at the home of his daughter, Mrs. Ross A. Abell, 632 Shore Acres Drive, Mamaroneck, after a five-month illness. He was eighty-one.

Mr. Hanscom was born Sept. 19, 1870, in Auburn, Maine, and was the son of the late Ruel William and Charlotte Jackson Hanscom. He attended school in Auburn and was graduated from the Eastman Business College in Poughkeepsie, N. Y. He moved to New York City in 1895 and was associated with the Equitable Life Assurance Society until he retired in 1938. He had lived in Mamaroneck since 1945.

His wife, the former Jennie Packard, whom he married in 1899, died in April, 1942.

Mr. Hanscom was a member of the Hebron Baptist Church in Hebron, Maine, and belonged to the Men's Social Club of the Mamaroneck Methodist Church.

He is also survived by another daughter, Mrs. James A. Hamilton of 214 South Harry Avenue, Mamaroneck; and a grandson, Ross A. Abell Jr. of the Shore Acres Drive address.

Funeral services will be conducted by the Rev. Edgar N. Jackson, pastor of the Mamaroneck Methodist Church, at 2 P. M. Thursday at the Silleck and Keech Funeral Home, 767 East Boston Post Road, Mamaroneck. Interment will take place Friday in Auburn.

HERBERT M. SCHIFFER

Funeral services were held this morning at the Church of the Holy Name in New York City for Herbert M. Schiffer, of New York, a former resident at 54 Maple Hill Drive, Larchmont, who died Friday in the Bellevue - Downtown Hospital, New York, after a short illness. He was sixty-one years old.

Mr. Schiffer was professor of marketing and assistant dean of the School of Commerce, Accounts and Finance of New York University.

Dean Schiffer was born in New York City and received a degree of Bachelor of Commercial Science from the School of Commerce in 1916. In 1932 he took a Master of Business Administration degree at the University's Graduate School of Business Administration.

Beginning his business career as a clerk at the S. H. Wetmore Company of New York City in 1905, Mr. Schiffer advanced at the firm to the position of vice president in 1920. He served also as president of Glass, Inc. during the period 1921 to 1928.

War Veteran

During the first World War, Dean Schiffer served with the United States Navy and was discharged as lieutenant (j. g.) in 1919. He joined the faculty of NYU's School of Commerce on a part-time basis as an instructor of accounting in 1919. He also instructed courses in marketing from 1923 to 1928.

In 1926 he assumed a full-time position of assistant professor of Marketing. Mr. Schiffer was also director of the day division until his appointment as assistant dean of the School of Commerce in 1937. The author of numerous articles for business publications, he received his full professorship in 1933.

In 1927 he served as president of the School of Commerce Alumni and received the University's Alumni Meritorious Service Award in 1938. He was a specialist in the teaching of salesmanship and in student advisory work.

Mr. Schiffer was a member of the Academy of Political Science, the American Academy of Political and Social Science, the American Marketing Association, the Catholic Club, the Knights of Columbus, Alpha Kappa Psi, Theta Nu Epsilon, Alpha Phi Sigma, Sigma Eta Phi, Sphinx, and the Arch and Square.

Dean Schiffer is survived by his wife, Ann; a son, Herbert Jr., and two daughters, the Misses Doris M. and Anita M. Schiffer.

HARRY G. WILCOX

Harry Grant Wilcox of Easton, Pa., a former resident of Mamaroneck, died Sunday in the Easton Hospital after a lengthy illness. He was sixty-two years old.

Mr. Wilcox moved to Easton about 10 years ago after living in Mamaroneck for 20 years.

He is survived by his wife, Mrs. Adelaide A. Wilcox; and a son, Samuel Harry Wilcox, both of 222 Prospect Avenue, Mamaroneck.

Funeral arrangements are incomplete. The body is reposing at Bender's Funeral Home, Easton, Pa.

BERTHA F. RANKIN

Mrs. Bertha F. Rankin, formerly of Harrison, mother of Robert Rankin, a former student at Rye Jowls High School, died yesterday at the home of her niece, Mrs. Harry Clawson of 101 North Broadway, White Plains, where she had made her home for four months.

Mrs. Rankin was the former Bertha Proctor of Jamestown, Ind., and had lived in Harrison for 31 years. She was the widow of the late Charles H. Rankin.

In addition to her son, who now lives in Ann Arbor, Mich., she leaves three grandchildren.

Christian Science services will be held tomorrow at 11 A. M. at the Silleck and Keech Funeral Home, 767 East Boston Post Road. Interment will be in Greenwood Union Cemetery, Rye.

SALVATORE DI ANGELO

Salvatore Di Angelo, well known Harrison gardener, father of Mrs. Otto Moll of 122 Beach Avenue, Mamaroneck, died yesterday at his home, 72 Bradford Street, Harrison, of a heart attack. He was seventy-one years old.

The son of the late Pasay and Rose Di Angelo, he was born in Italy and came to this country 53 years ago. He resided first in New York City and moved to Harrison 32 years ago.

At the time of his death he was employed by Samuel Horne, Post Road, Rye.

Mr. Di Angelo was a communicant of the Church of St. Gregory the Great of Harrison and a member of the Società Italiana Beneficenza di Port Chester.

Surviving are his wife, Mrs. Mary Falco Di Angelo, three sons: Dominick, Anthony and Joseph Di Angelo, all of Harrison, and other daughters, Mrs. Michael Balapolid and Mrs. William Colangelo of Harrison, and Mrs. Carl Losito of Danbury, Conn., and nine grandchildren.

Requiem Mass will be held at 10 A. M. Thursday at the Church of St. Gregory the Great, Harrison, and interment will be in St. Mary's Cemetery, Rye. The body is reposing at the Walter C. Coxe Funeral Home, 14 Calvert Street, Harrison.

Deaths

RANKIN—Bertha F., on Feb. 4, 1952, wife of the late Charles H., and mother of Robert, formerly of Harrison, N. Y. Funeral services at Silleck and Keech Funeral Home, 767 East Boston Post Road, Mamaroneck, Wednesday 11 A. M. Interment Greenwood Union Cemetery, Rye, N. Y.

Mount Hope
A countryside (non-sectarian) Cemetery in the
HILLS OF WESTCHESTER
at Hastings-on-Hudson, N. Y.
Reasonably Priced . Convenient Terms
New York Office, 522 Fifth Ave.
Write for Book of Photographs

Service Directory
Silleck & Keech
FUNERAL HOME
767 EAST POST RD. PHONE 9-0068
MAMARONECK, N. Y.

Income Tax

(Continued from Page 1)

by Congress late in 1950 to include more people.

All through 1951 wage-earners were paying a Social Security tax on the first $3,600 of their pay. It was regularly withheld from their wages. The self-employed people didn't have to pay any social Security tax last year.

2¼ P. C. on First $3,600

Now, though, the self-employed must pay in a lump sum whatever Social Security tax they owe for all 12 months of 1951. The tax on them is 2¼ per cent on the first $3,600 of their next income.

(*Note: No one has to pay Social Security tax on less than $400 of self-employed income.*)

So wage-earners and self-employed said, in the Social Security tax on their first $3,600. But during 1951 some people were self-employed only part of the time. The rest of the time they earned wages from which the Social Security tax was withheld.

What do they do now? If, as wage - earners, they got $3,600 in pay from which Social Security tax was withheld, they're paid up for the year as wage-earners and do not owe any tax for the income earned while self-employed, no matter what their self-employment income was.

But then come split problems. Mr. Jones earned $2,000 in wages and $5,000 from self-employment. What does he do?

Example is Given

Since no one pays the tax on more than the first $3,600 of his income, Mr. Jones substracts his $2,000 in wages from $3,600 in self-employed income, and finds he still owes Social Security tax on $1,600 of self-employed income. So he pays a 2¼ per cent tax on $1,600.

But, since there's no Social Security tax on less than $400 of self-employed income, a case like this might arise:

Mr. Smith had $3,300 in wages from which tax was withheld, plus $300 in self-employed income, giving him a total income of $3,600 $1 on of his self-employed income was less than $400 he pays no tax on that $300.

In his case, therefore, his Social Security tax for 1951 was limited to the tax withheld from his $3,300 in wages.

Some Are Exempted

But when Congress broadened the Social Security law it still excluded some people from its coverage. The following are not covered by the law and so do not have to pay a Social Security tax:

Public officials, railroad workers, ministers and priests, doctors, lawyers, osteopaths, dentists, veterinarians, chiropractors, naturopaths, optometrists, Christian Science practitioners, architects, certified public accountants, accountants registered or licensed as accountants under state or city laws, full-time practicing public accountants, funeral directors, professional engineers.

Unless you're a real estate broker you can't include in your net earnings, for the purpose of the self-employment tax, any rentals you receive from real estate. Nor can you include income derived from the business of farming.

And, unless you're a dealer in securities, you can not include interest and dividends from securities as self-employed income.

STOCKS DECLINE

NEW YORK, (AP)—Decline of one to three points were frequent today in a generally falling stock market.

Job Training

(Continued from Page 1)

sh appropriate and efficient training program."

Programs Outlined

Mr. Billings outlined the three major types of work-school programs now in use in New York State.

One program, he said, is set up to give school students experience in retail stores. She works in the store a part-time basis in their senior year. Another program provides "work experience" for each pupil as a part of his general social and economic education, rather than as training for a particular skill. This is usually arranged between the school and local employers on a schedule of one period a day, or a comparable time after school.

The program particularly favored by the State for this community, Mr. Billings said, is that known as "Industrial Cooperative Education." Under this system, pupils now included in the "forgotten 20 per cent" would work half a day in some local industry and half a day in the school building on assignments designed to increase their interest and understanding of the outside task they have taken. Each 20 students being educated according to this system would be assigned a "teacher coordinator," responsible for their off-campus welfare and for the appropriateness of their in-school work. It would be the coordinator's job to do the main work between the school and employers in the community.

Regents Credit

In answer to a question from the floor, Mr. Billings stated that Regents credit up to four units per year would be granted students in this program, by recent rulings of the state board. Moreover, he said, the State Department has allotted a major share of federal aid to schools wishing to institute such a program but lacking resources to do it. Primarily, he said, the federal aid would be allotted to pay the salary of a full time teacher - coordinator, which would be about the only large additional expense such a program would entail.

In response to another question he said the pupils would have to be lawfully employed at not less than the minimum wage rate applying in the community, "probably about 75 cents per hour."

Dr. Long followed Mr. Billings' talk with a resume of the cooperative program now being used in White Plains High School, its history, and problems involved in its operation.

Over 70 to 80 students now enrolled in this program, he said, about 45 are doing part-time work in commercial and retail sales enterprises, about 30 in office, and 19 in trade-training, he said.

Problems Outlined

Some of the difficulties faced by the program in White Plains, Dr. Long said, are the social prestige of the college preparatory program which draws into it students not equipped to handle that type of instruction and probably not destined to use it; the prejudice on the part of many people that nothing is "education" that does not take place in a formal classroom situation between 8 A. M. and 3 P. M.; and the difficulty of gearing school work with various types of employment, some of which have peak periods in the afternoon, others of which have steady work all day, and others of which have seasonal layoffs.

Still another problem, he said, is the necessity for an intelligent and understanding relationship between school and employers. Of the older employers, going back 12 years to the start of the program, most have developed the attitude that they are partners with the school in educating and training the youngsters. Some of the newer employers have not as yet come to a full appreciation of their role. However, he said, there has been no difficulty in finding more jobs available under the cooperative program than there are pupils to fill them.

Dr. McLain, answering a question from the floor, stated that Mr. Long's talk, stated that he felt the same conditions would apply in Mamaroneck, namely that the entire program could be handled without going outside the community.

The meeting was opened by PTA President Mrs. Coe Suydam, who called for reports from Mrs. Arthur Kitchell, Red Cross representative, Mrs. Edwin Kasdin, PTA chairman of the Institute for Study of school problems, and Robert Rosenberg, chairman of the Student Aid Fund.

Mrs. H. G. Waltner Jr. introduced Dr. McLain.

Following the panel discussion, Mrs. Suydam called the attention of the audience to reprints of an article by Arthur D. Morse that appeared in last August's issue of McCall's Magazine, exposing the activities of Lucille Cardin Crain and Allen Voll, so-called education, who inspired the attacks against the public schools in Pasadena, Calif., and in Englewood, N. J., in which texts and teachers were labeled "subversive."

Reprints were given free of charge to all attending the meeting. Refreshments were served in the school corridor.

TEST CURE FOR ADDICTS

WHITE PLAINS—

A small experimental unit for treatment of drug addicts will be opened soon at Westfield Farms, state reformatory for women at Bedford Hills, it was announced at yesterday's luncheon meeting of the White Plains Council of Community Services.

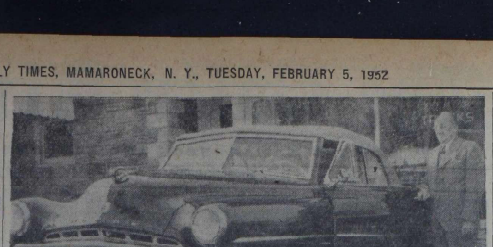

LOOKING OVER the distinctive features of the new 1952 Dodge Coronet Convertible is Herman H. Bose of Bose and Parkers Motors Corp., Post Road and Weaver Street, where the new Dodge models are now on display. This youthful model offers the sleek styling of a convertible and the convenience and security of a durable top. The new Dodge lines have received a "standout" rating for their brakes, riding comfort and driver vision. Added to these highlights are many new features representative of Dodge elegance and quality.

—Staff Photo

Watson

(Continued from Page 1)

clergymen, who have had a most unusual and outstanding friendly feeling among themselves and which they developed among their congregations.

"Our present clergy are still carrying it on nobly so that it is now a tradition that we have mutual respect for each other's views regardless of where we live. Our setup has forced us into mutual cooperation and made us a much more unified whole."

As examples Mr. Watson cited the joint garbage incinerator and the spirit of cooperation which exhibits with the Village of Mamaroneck and the School Board, which now has equal representation from all sections of the Town.

"When I came here," he added, "there were advocates of isolationism for separate governments and school systems. Thank God that has never come about. This thing which threatened to split us has become the big advantage which has unified our community."

Totten Gives 'Rebuttal'

Frank M. Totten provided a light touch to the evening by giving what he termed "a rebuttal" of Mr. Watson's many fine quotations.

"You have received a great tribute from men of all faiths, all political beliefs, of many ideas who have extolled you as a father, engineer, for your social contacts and as a politician. Now that you are about to retire, that's the difference between you and Truman."

Mr. Totten closed by admonishing Mr. Watson to "count your garden by the flowers, never by the leaves that fall; count your joys by your friends, not by years."

Gold Badge Presented

Cecil W. Borton, chairman of the Town Police Commission, presented the guest of honor a gold police badge. "A lot of us lead cafeteria lives—strictly self-serving," he said, but that's not true of Ed. We've been fortunate in having a man of his character to give service to his community."

Cornelius J. Quinn, secretary of the Police Commission, in presenting Mr. Watson a gold Atmos perpetual motion clock, said "you've been a symbol. No matter what you did you served your community well. It's rare for a man to make the sacrifices you have and although you may be going out of public life, we know that you will never go out of civic life."

Gamble Presents Plaque

A resolution passed by the Town Council extolling Mr. Watson's virtues as a councilman was presented in the form of a plaque by Rep. Ralph A. Gamble, who termed him a "grand person who has done a great job."

Tribute was also paid by Village Mayor Edward H. Johnson who said "we are unhappy that he's laying aside the working tools of public service but hope he will keep them polished in case he's called upon for service in the future."

Larchmont Trustee G. Crawford Eadie termed Mr. Watson "a swell fellow who deserves this wonderful dinner," and Burton C. Meighan, town Republican chairman referred to him as "a great fellow; an honest and able public official."

Mr. Meighan also joined Supervisor Owen A. Mandeville, who was toastmaster, in adding a tribute to Rep. Gamble. "They're two of a kind; both lack showmanship but are outstanding as public servants."

Fellow Wins Praise

Mr. Mandeville also praised Harold T. Finn, town chairman, for an "excellent job." The program opened with the invocation by the Rev. John J. Flynn, pastor of Sts. John and Paul Church and Mr. Flinn led the singing of the National Anthem.

Others introduced by Supervisor Mandeville were the Rev. Francis J. H. Coffin, rector of St. John's Episcopal Church; Rabbi Leonard S. Schofer of the Larchmont Temple, the Rev. Floyd E. McGuire, D. D., pastor of the Larchmont Avenue Church; Mayor Walter B. C. Washburn, Mr. Johnson, who introduced Mayor Edwin Dooley; Judge Munn Brewer, Judge John R. Cahill, Judge Walter M. Baxter and Police Chiefs Paul Yerick and William J. Kenney.

The benediction was pronounced by Rev. Mr. Coffin.

During the dinner Mrs. Watson was being entertained as a dinner and bridge party in her honor at the home of Mrs. David Embury. From the dinner committee she was presented a dozen special Better Time roses and a large white orchid.

GUIDANCE CENTER IS HOST TO 200

A birthday cake holding 10 verse candles was the surprise feature of the 10th anniversary celebration of the New Rochelle Guidance Center last night in the Woman's Club. There was one candle of verse for each year of activity at the Center, recalling events which made that year memorable. The verses were written by Mrs. Leslie Handler.

Mrs. Walter A. Jacobs, chairman of the celebration committee, welcomed the 200 guests at the affair and read a telegram of congratulations from Mrs. Ralph Henderson, president of the board of directors of the Mental Hygiene Association of Westchester.

Dr. Mark Kanner, psychiatrist and director of the Center, discussed the film, "Meeting Emotional Needs in Childhood", which was shown as the first portion of the program.

"Mental health is a matter of understanding," he said, declaring that it is not enough to read books, magazines and newspapers as they "tend to raise problems in the family and make parents feel guilty if their child does not turn out as they think he should."

"Parents should rather make the effort to meet with teachers, pediatricians and others specially trained and to discuss their problems openly," he said.

Dr. Kanzer introduced David Rausch, director of the Mental Hygiene Association of Westchester, and Dr. Geraldine Pederson-Krag, the first director of the Guidance Center when it opened in 1942.

Dr. Viva Schatia, director of the children's division, presented the hypothetical case of "Mary Smith," seven years old, who was brought to the Guidance Center for her mother because of her unhappiness. Mrs. Henrietta Glatzer, senior clinical psychologist, explained the mother's side of the case and Charlotte Garlock, senior psychiatric social worker, explained the child's behavior and progress during treatment.

Mrs. Jacobs presented a birthday check for the Center to Mrs. Perry B. Crane, chairman of the board for purchase of new furniture at the Center.

Refreshments were served.

Police Question Help In Murderess' Escape

PHOENIX, Ariz. (AP) — Officials today investigated the possibility that trunk murderess Winnie Ruth Judd may have escaped from the Arizona State Hospital for Insane with inside help.

The new development came after Dr. M. W. Conway, hospital superintendent, tested the 48-foot "rope" she was supposed to have descended Saturday night from a third-story window of her ward.

Chi Omega Alumnae Hear Their Treasurer

WHITE PLAINS—

Miss Mary Vance of New York, national treasurer of Chi Omega, was guest speaker yesterday at the dessert meeting of the Westchester alumnae of the sorority at the home of Mrs. William E. Smith 114 Ralph Avenue. The hostess was assisted by Mrs. Payson Gates of Scarsdale as co-chairman.

Mrs. Robert P. Smith of White Plains, the scheduled speaker, was unable to attend because of illness.

The group discussed plans for its annual Spring luncheon Mrs. Elmer Hilfrich of Scarsdale and Miss Vance poured.

Selling your car? Dispose of it through a Daily Times Want Ad

Red Cross

(Continued from Page 1)

its attendant publicity will assist in spurring registrations of blood donors.

National Goal

It was emphasized that blood and its plasma derivatives were largely responsible for the magnificent life-saving record of the Korean war, where the mortality rate has been reduced to fewer than three of every 100 wounded reaching forward hospitals. A total of 300,000 pints a month is the goal for the whole United States.

Those attending the meeting were: for Mamaroneck, Mrs. David H. Chisholm, Mamaroneck branch chairman; Mrs. Albert Sichel, blood donor chairman; Mrs. Edward Benedict, staff aides; Mrs. George K. Bennett, nurses aides; Mrs. William Chester, branch vice chairman; Mrs. J. Stanley Hare, vice chairman, Blood Donor Committee; Mrs. Hillier Krieghbaum, staff aides; Mrs. Thomas Mayers, canteen chairman; Mrs. Clayton Rawson, publicity; for Larchmont, Mrs. O. R. Steffens, Larchmont branch chairman; Mrs. Maulin Sicsu, blood donor chairman; Mrs. Barton A. Proctor, staff aide chairman; Mrs. Walter C. Reich, canteen chairman.

Saudi-Arabian Movies Emphasis Oil Story

True importance of Saudi-Arabian oil to Europe and America was made plain to members of the Men's Club of St. Thomas' Episcopal Church, Mamaroneck, last night when two movies produced by the Texas Company were shown at the parish house.

Fay Norton of 1312 Harrison Avenue, Mamaroneck, who is associated with the oil firm, showed the two films, "Desert Venture" and "Oil Across Arabia." They portrayed construction of a pipeline by the Arabian American Oil Company and depicted how the Arabians have been assimilated into the technical phases of oil production without undue exploitation.

The movies also showed the lives of American technicians and executives who were sent to Saudi-Arabia to supervise the construction and management of the area's petroleum resources.

MARRIAGE LICENSES

(Issued in New York City)

GRAY - WATERMAN. Howard Gray, 14 Terrace Drive, Port Washington, L. I., and Miss Suzanne Waterman, 120 Rockland Avenue, Larchmont.

U.S. Reported Probing Closing Of Embassies In Red Countries

WASHINGTON (AP) — The United States today was reported reviewing the question of whether to close all American Embassies in Russian satellite countries.

A inquiry to American Ambassadors to Iron Curtain countries has been tentatively set in Paris for the first week in March to consider the problem closer to the scene.

At the same time, officials told an Associated Press reporter American diplomats will try to devise a plan for better protection of Embassy personnel and private American businessmen now in Eastern Europe.

Already two American citizens have been imprisoned on "spy" charges in Communist Hungary and Czechoslovakia. Robert A. Vogeler, telephone company executive, was held by the Hungarians 17 months and released only when the U. S. promised various concessions to Hungary.

William Oatis, Associated Press correspondent in Prague, has been in a Czech prison since last July 2 under a 10-year sentence.

Only last December, Hungary forced the U. S. to pay $120,000 for the release of four American airmen who landed by mistake behind the Red border.

The U. S. now has diplomatic missions in Russia, Poland, Czechoslovakia, Hungary and Rumania. The American Legation in Bulgaria was closed Feb. 24, 1950, after the Communist government there declared the American Minister unacceptable on the grounds that he was a spy.

It is understood the State Department would favor keeping the American Embassy in Moscow as a last official contract with the Communist world.

Gas Meters

(Continued from Page 1)

wholly natural gas was completed last fall. In December the company began bringing in large meters for tests because it was found the natural-fuel made some meters run fast.

A spokesman for Con Edison said today that 8,272 meters have been tested in and tested. Seventy four per cent of them were found to be registering accurately or running slow. Twenty-six per cent, or 2,189 meters so far, were found to be fast.

Refunds 60c A Month

In the case of a slow meter, the company does not seek additional payment. The refunds have been averaging about 60 cents a month, the spokesman said.

The basis for judging meters under Public Service Commission rules is that they are considered accurate if they register between 98 and 102 per cent of true. Refunds are made at anything over 2 per cent fast.

The refund payment is being made under PSC approval on consumption from the time the meter is replaced back to the billing date following Feb. 1, 1951. For example, a heating gas customer whose meter is customarily read about the 15th of the month and whose meter was changed Dec. 15 and found to be more than 2 per cent fast will receive a refund on 10 months' gas bills from Feb. 15 to Dec. 15.

No application from the customer is required; the company figures the refund and mails a check.

Truce Talks

(Continued from Page 1)

—on the key question of voluntary repatriation.

A communique from Munsan said the Reds first then agreed to consider (1) permitting joint Red Cross teams to visit POW camps after an armistice and (2) addition of other prisoner exchange points beside Panmunjom.

A committee of staff officers working on truce - supervision agreed on 10 observer teams to police the demilitarized zone. Allies said they had only two major points still to settle—troop relation and ports of entry for supplies and troops during an armistice.

Staff officers are not considering the key question — whether Reds may rebuild airfields after a truce is signed.

NAACP TO HEAR TALK BY LEAGUE SPEAKERS

Representatives of the Mamaroneck League of Women Voters will present a program relating to two different aspects of government Feb. 10 at 3:30 P. M. for the Mamaroneck Branch, National Association for the Advancement of Colored People at the First Baptist Church, Howard Avenue.

Mrs. Roger Crane of Rye, vice president of the Mamaroneck League and chairman of the committee on Permanent Personal Registration, will explain the system of registration which the League and other nonpartisan organizations advocate, and Mrs. Howard Holtzmann of Mamaroneck, chairman of the Committee on Primary Elections, will discuss the mechanics of the primary system.

They will be introduced by Benjamin Morrell, NAACP president. A short business meeting will precede the program. The public is invited.

...if you're searching for

VALUES

then don't miss the savings to be found in

COMBINATION WANT ADS

WHEN YOU WANT TO

BUY • SELL • RENT OR HIRE

SIMPLY CALL

MAmaroneck 9-2100

AND YOUR AD WILL ENTER OVER

130,000 HOMES

THROUGH THE FOLLOWING WESTCHESTER GROUP NEWSPAPERS

DAILIES:
YONKERS Herald Statesman
MT. VERNON - - Daily Argus
NEW ROCHELLE - Standard-Star
MAMARONECK - Daily Times
PORT CHESTER - - - Daily Item
WHITE PLAINS Reporter Dispatch
TARRYTOWN - - - Daily News
OSSINING - - - Citizen Register
PEEKSKILL - Evening Star (AM&E)

WEEKLIES:
MT. KISCO No. Westchester Times
CHAPPAQUA New Castle Tribune
HARRISON - Citizen Observer
LARCHMONT - - - - Times
BRONXVILLE - - - - Reporter (Tuesday and Thursday)

This Combination Service Can Be Yours at These Low Rates!
Rates are based on a 3-line ad which is the minimum linage requirement. (Count 6 average length words to a line.) In computing Combination rates the weekline are figured for one insertion in the 5, 3, and 6 time rates, except in Peekskill Reporter where two insertions are figured in the 6 time rate.

3 lines for 6 consecutive insertions $24.75
ADD $8.25 FOR EACH LINE OVER THE 3 LINE MINIMUM

3 lines for 3 consecutive insertions $17.07
ADD $5.69 FOR EACH LINE OVER THE 3 LINE MINIMUM

3 lines for one insertion - - - $10.50
ADD $3.50 FOR EACH LINE OVER THE 3 LINE MINIMUM

Contract Rates Available Upon Request

The Daily Times

THE WESTCHESTER GROUP NEWSPAPER SERVING MAMARONECK AND VICINITY

ATTENTION N.Y.C. COMMUTERS!

For your convenience call your ad in to our N. Y. Office. To assure publication in the following day's paper call MU 8-0606 before 4:30 P.M.

THE CISCO KID by JOSE SALINAS and RICARDO OCAMPO

Conservation Program Feature At Garden Club Of Larchmont

A conservation program was held yesterday by the Garden Club of Larchmont preceding the February flower show at the Larchmont Avenue Church house. A film entitled "The Story of a River!" was presented by Roland C. Clement, co-director of the Natural Resources Workshop of Rhode Island and executive director of the Rhode Island Audubon Society.

"Snowbound" was the title of the show which was judged by Mrs. A. G. Minshull of the Garden Club of New Rochelle, and Mrs. Austin S. Phillips and Mrs. Gordon H. Reissinger of the Larchmont Club.

In the artistic schedule, Mrs. Vincent Cronin won the blue ribbon for her arrangement in a wind-blown effect, using a figurine as an accent for a composition of branches. Mrs. Thomas Nale won third and Mrs. P. N. Almeras honorable mention. Mrs. Walter E. Werner Jr., received the blue ribbon in the allsilvered arrangement class featuring celosia, with second to Mrs. Souren Z. Avedikian, and third to Mrs. Cronin and Mrs. Howard Shirreffs.

In the class for a tea table arrangement, Mrs. Cronin won second and Mrs. Lloyd C. Tassell and Mrs. Richard I. Land honorable mention. Mr. J. C. Moag won honorable mention in the class cal breakfast tray class.

Mrs. Craig Anderson's arrangement of magenta gladioli won the blue in the mixed arrangement class, with third to Mrs. Almeras and honorable mention to Mrs. Joseph D. Womack Jr., and Mrs. Shirreffs.

"The New Look"

In the class entitled "The New Look," Mrs. Avedikian's composition of crimson gladioli with geranuia and ivy won a blue. Mrs. Shirreffs received second, Mrs. Sidney Blue, third and Mrs. Thomas Spence and Mrs. Nale honorable mention.

Miniature awards were as follows: line arrangement, Mrs. Cronin, second, Mrs. Robert Staub, third, Mrs. William G. Hunter, honorable mention; mass arrangement, Mrs. Avedikian, second; *arrangement of house plant materials*, Mrs. Shirreffs, second, Mrs. Spence, honorable mention.

In the horticulture schedule, Mrs. H. E. Kincaid won the blue for her terrarium, with second to Mrs. W. R. Wright and third to Mrs. Hunter. Mrs. Wright won first for her small dish garden, with second to Mrs. Kincaid.

Other awards were, specimen flowering plant, Mrs. Wright, first, Mrs. Kincaid, second, Mrs. Louis Church, third, Mrs. S. W. Dunwell and Mrs. Spence, honorable mention; specimen foliage plant, Mrs. Kincaid, first, Mrs. Spence, second, Mrs. Wright, third, Mrs. A. P. Deacon, honorable mention; amaryllis, Mrs. R. N. Graham, first, Mrs. Blue, second; other interesting growing plant material, Mrs. Spence, second.

Color Slides Shown

Mr. Clement was introduced by Mrs. Graham, program chairman, following the business meeting conducted by Mrs. Straub, president. His color slides of a small *Rhode Island river, typical of* those in southern New England, showed the diversity of plant, animal and bird life along the river during the four seasons. Mr. Clement noted the increased interest in the problem of conservation and urged familiarity with conservation in bring understanding of the inter-relationships of Nature."

Three members of the club were elected to the nominating committee from the floor, to serve with those previously appointed by the board. The elected members, who will serve with Mrs. *Stanley Day*, Mrs. Nale, chairman, Mrs. Austin and Mrs. Malcolm Drane, are Mrs. J. R. Byrer, Mrs. Hunter and Mrs. Mansell MacLean.

Mrs. Charles Kitchell spoke briefly in behalf of the 1952 Red Cross fund drive and reports were given by officers and committee chairmen.

Tea following the meeting, under the direction of Mrs. Arthur M. Brown, hospitality chairman, assisted by Mrs. Joseph E. Rogers, Mrs. Fred Beckley, Mrs. Roy A. Davis and Mrs. Laurence Mac Namara. Mrs. Price H. Topping and Mrs. Richard W. Hill presided at the tea table, which featured as a centerpiece Mrs. Warner's dried arrangement of sage palm with magnolia leaves and rose celosia.

Mrs. Hunter show chairman, was assisted by Mrs. Byrer, artistic; Mrs. Spence, horticultural; Mrs. Hill and Mrs. E. F. Korbel, artistic censors; Mrs. Alfred Woodman and Mrs. Frank Levi Jr., horticultural censors; *Mrs. Le Roy* Dando, registration; Mrs. Rex Vincent, photography, and Mrs. Anderson, staging. Mrs. William A. Rennie was in charge of attendance, and Mrs. D. P. Hummel was house chairman.

Entertains Judges

Mrs. Graham entertained the judges at luncheon at her home, 75 Carlton Avenue, Larchmont, preceding the meeting. Other guests were Mr. Clement, Mrs. Loren R. Dodson, Mrs. Spence, Mrs. Nale and Mrs. Byrer.

The club store sponsored by the ways and means committee, Mrs. Paul W. Atwood chairman, offered for sale shadow shells, cork and redwood bases and fantazma palm drift material from the southern California desert. Mrs. Peter B. Nold was assisted by Mrs. Joseph Gannon.

The lecture hall arrangement was by Mrs. Byrer and included straw flowers in shades of green, tan and brown, with lotus pods, dried grasses and sea-grape leaves in a gray-green container on a wooden base. A miniature arrangement by Mrs. Joseph Gazzam, using straw flowers in pink, rose and maroon shades, with dried magnolia leaves, decorated the speakers' table.

GEORGE RUSSIN of Mamaroneck, winner of a first and a second prize award at the sixth annual art show of the Mamaroneck Woman's Club, is shown above with Mrs. Fred Schlappizzi, art project chairman, center, and Mrs. Albert L. Herman, secretary of the art exhibit, at last night's opening reception at the club house. Mr. Russin's "The Clown", seen at the left, won a first prize in the oils class and his "The Fishermen" a second in the water color class Staff Photo

Resource Scholarship Is Announced at Club

A $50 scholarship, covering a two-week course at the Natural Resources Workshop to be given in July at the University of Connecticut in Storrs, was announced yesterday by Mrs. Robert Straub, president of the Garden Club of Larchmont, at the February meeting in the Larchmont Avenue Church house. Members are asked to send applications to Mrs. Colin Campbell Ives, conservation chairman.

Mrs. H. P. Stockbridge, last year's scholarship winner, was introduced, and told of her experiences at the workshop in Storrs, Conn.

SERVING TEA at yesterday's hospitality tea for the conservation program and February flower show of the Garden Club of Larchmont, at the Larchmont Avenue Church house, is Mrs. Robert Straub, president. Standing, left to right, are Roland C. Clement, guest speaker; Mrs. H. P. Stockbridge, winner of last year's Natural Resources Workshop scholarship; Mrs. Austin S. Phillips, past president and conservation chairman of the Ninth District, and Mrs. Colin Campbell Ives, conservation chairman of the club — Staff Photo

Yugoslavian Conditions Are Outlined

SCARSDALE—

About 25 members of the international relations study group of the Westchester Branch, American Association of University Women, met yesterday at the home of Mrs. Daniel Starch, to hear Dr. C. O. Arndt of Scarsdale describe conditions in Yugoslavia.

Dr. Arndt, professor of international education relations at New York University, was introduced by his wife, a member of the group. The two spent last Summer in Europe with a group of students.

Dr. Arndt stated that in his opinion, Yugoslavia has had the courage to make a break with Russia, although it is a Communist dictated country, and there is no immediate possibility that that policy will be changed.

He described the rather rugged conditions, according to standards in this country, saying that material goods and food are not too plentiful, but the spirit of the people, he said, is good.

Dessert was served by Mrs. M. Forest Ashford and Mrs. Allan Craig of Scarsdale, and Mrs. Walter C. Dayhuff of Hartsdale.

323 Dressings Made By St. Augustine's Group

Donations of used linen for cancer dressings were made at yesterday's meeting of the St. Augustine's Cancer Group in the school cafeteria by Mrs. Frank Beebe, Mrs. George Conner and Mrs. Frank N. Tierney. A total of 323 pads were completed for use by Rosary Hill patients. Tea was served following the session by Mrs. W. R. McConnell.

Others attending were Mrs. Thomas A. Kelly, Mrs. G. H. McCormick, Mrs. L. E. Weed, Mrs. H. P. Cunningham, Mrs. A. S. Wallace, Mrs. D. W. O'Sullivan, Mrs. E. A. Tallman, Mrs. J. A. McHugh, Mrs. Rose Bazan, Mrs. J. V. Blake, Mrs. H. B. Zeiger, Mrs. N. G. Hannotte, Mrs. H. H. Dugan, Mrs. William Frey, Mrs. Harry Goeldlin, Mrs. H. L. Carlson, Mrs. A. M. McMannis, Mrs. H. A. Moragas, Mrs. C. F. Bell, Mrs. Cyril Schmitt, Mrs. A. L. Hoffmann and Mrs. Paul J. Rodney.

JUNIOR DEPARTMENT

Mrs. John Starke's class of fifth grade girls in the Junior Department of the Mamaroneck Methodist Church conducted the service Sunday, with Judy Mullen leading the group. Ann Welden read a Bible verse and "Jesus and The Children" was read by Lydia Way. Judy Mullen, Susan McKinley, Barbara Wilcox and Margo Bergen discussed Matthew, Mark, Luke and John and the books of the Bible which they wrote. A special collection was for Anna Bel Russo of the Casa Materna Orphanage in Naples, Italy.

5 Contenders Are Named In Club Contest

Outstanding contenders to date in the "Junior Of The Year" contest sponsored by the Junior Section of the Woman's Club of Larchmont are Lois Mossberg, Nancy Hoffman, Helen Gubar, Kay Hutcheon and Marita Faiola, according to announcement last night at the February meeting of the section at the Larchmont Avenue Church house.

A request was made for volunteers to serve as receptionists at the Guidance Center in New Rochelle. Magazines were collected for delivery to Grasslands Hospital.

Two new projects for Grasslands were announced by Mrs. H. B. Silger, publicity chairman, the decoration of tray cards for hospital patients, and the making of four-foot strips of six-inch squares to be completed as afghans by older girls in the TB section of Sunshine Cottage.

Mrs. Charles Kitchell spoke on *behalf of the forthcoming Red* Cross drive and asked for volunteers for the Bloodmobile visit March 15 at Mamaroneck Junior High School.

It was announced that the next *meeting of the evening diversional* therapy group will be held Monday at 8:15 P. M. at the home of Miss Nancy Williams, 4 Hawthorne Road, Larchmont, and the next meeting of the afternoon group Feb. 14 at 2 P. M. at the home of Mrs. George Walther, Brompton Apartments, Larchmont. All members are invited.

Following the business meeting Leonore March of Larchmont, dance instructor, illustrated the "challenge to both partners in present - day ballroom dancing," mentioning the variety of steps, balance and rhythm. She emphasized the desirability of a knowledge of square dance figures, and concluded her talk with the observation that "the sociability and fun of dancing are vital in reducing the tensions of modern living."

After the program Miss Ann Dobler, tea table chairman, was in charge of the social hour. Pouring were Miss Mary Agnes Sullivan, Mrs. Ross Acker and Mrs. Marlin Quigley.

AIDS POLIO FUND

The JC Basketball Club of Murray Avenue School has donated $1.30 to the March of Dimes. Members of the club are Philip Niklaus, Eugene Treganowan, Robert Legier, Grant Williams, Robert Swift and Peter Zeiler.

Slate Offered For Officers At Chatsworth

Mrs. Joseph E. Barmack, president of the Chatsworth Avenue School PTA, again heads the slate of officers for the coming year presented yesterday at the PTA business meeting at the school by Mrs. Perris Faulkner, chairman of the nominating committee.

Others on the slate are Mrs. Eugene M. Partler, first vice president, Mrs. Francis J. Huepper, second vice president; Miss Avis Carbary, third vice president and teacher representative; Mrs. Beryl Black, recording secretary; Mrs. Clifford Jensen, corresponding secretary; Mrs. J. Irving Kaufman, treasurer; and Mrs. Frank-lin Riebel, Council delegate.

Mrs. Lincoln Paige, safety and health chairman, stated that her committee's campaign against air rifles has been reorganized on a community basis. She will serve as chairman of a committee representing all the local schools which will seek "prompt local legislation" against the sale and possession of "such potentially dangerous weapons."

Mrs. Louis I. Palmer, legislation chairman, and Mrs. John D. Brewer, metropolitan district director, urged personal support by each member of PTA sponsored bills now before the State legislature with special reference to the proposed 500 scholarships for elementary teachers. It was announced that Mrs. Faulkner will head a committee organized to evaluate the needs and accomplishments of the hobby program in Chatsworth Avenue, Murray Avenue and Mamaroneck Junior High Schools.

Brazilian Church Work Topic Of Program For St. Cecilia's

The work of the Episcopal church in Brazil was described yesterday by Mrs. Ralph Mann, educational chairman of St. Cecilia's Chapter of St. Thomas's Church at the February meeting of the chapter in the parish house.

Basing her talk on the study textbook for the year, "Brazilian Destiny," by Powell Mills Dawley, Ph. D., Mrs. Mann traced the history of Brazil from its status as a *Portuguese colony to its present eminence* as a South American country and the long tradition of friendship between Brazil and the United States.

"In a real sense," she said, "this is a tradition that reaches as far back into the history of England and Portugal as their famous treaty of 1386. Ever since a consistent alliance of mutual understanding and friendship has existed between the Portuguese and English-speaking worlds. Today, on this side of the Atlantic the inheritors of that tradition are 150,000,000 Americans and 50,000,000 Brazilians."

Mrs. Mann told of the first missionaries who visited Brazil and *outlined the growth of the Episcopal* Church there to its present organization, the Igreja Episcopal Brasileria, (the Brazilian Episcopal Church), patterned after the Episcopal Church in the United States with its own National Council and three bishops, one for each of the three missionary districts. The American bishop is the Rt. Rev. Louis Chester Melcher, D. D., and the two Brazilian bishops are the Rt Rev A T Pithan and the Rev. Egmont M. Krischke.

Announcements Made

At the conclusion of her talk Mrs. Mann reminded members of the educational meeting of the Woman's Auxiliary of St. Thomas's Church Feb. 19 at the parish house, under the direction of Mrs. Raymond Chanaud. Auxiliary educational chairman. Coffee and a Brazilian dessert will be served at 1 P. M. followed by the meeting featuring talks on various phases of the work of the church in Brazil. Reviews of books about Brazil will also be given.

Preceding the program the business meeting was opened by a short devotional service by Mrs Harold Barlow. *Gifts of money* from friends of the late Mrs. H. J. LeFevre to be used for a memorial for her were reported by the treasurer, Mrs. Linden Morehouse, president, appointed Mrs. James McBrien chairman of the memorial committee and asked for a report on the committee's project for the next meeting.

Mrs. Barlow, as chairman of the recent bridge at the home of Mr. and Mrs. William G. Fulcher, 210 Union Avenue, Mamaroneck, reported it a financial success. Announcement was made of the World Day of Prayer Service Feb. 20 at the AME Zion Church, Barry Avenue, Mamaroneck, at 1:30 P. M. All women in the community are invited to attend this joint services of all local Protestant churches.

A social hour followed the meeting at which Mrs. Barlow, Mrs. William Lohman and Mrs. Charles Sillack were hostesses. The March meeting will be held at the home of Mrs. George Ayres, 305 Union Avenue, Mamaroneck, with Mrs. James Comley and Mrs. Donald Campbell as cohostesses.

Dental Health Day Observed at Murray

Dental Health Day was celebrated at the Murray Avenue School yesterday with pupils from Class 6B reading their original limericks over the public address system. Marilyn Novack recited "Your Teeth"; Douglas Elliott, "The Farmer"; Andy Blue, "Give The Shelk"; Judy Piper, "McKeeth"; Peggy Wright, "Teeth"; Michael Curtis, "Bill The Drill Rater"; Bruce Roberts, "A Tooth ache"; Albert Marrello, "Jean"; Peter Stockman, "A Man from Westchester"; and Lynn Keenleyside, "The Young Lady From Leal".

A poster contest was held with Miki Kuwahara *winning first prize*, Bob Cammer, second prize and honorable mention to Dana Fuller and Denise Burnstene. Prizes will be awarded later in the week.

BRIDGE RESULTS

There were 11 tables in play last night at the New Rochelle Duplicate Bridge Club meeting at the Huguenot YMCA. North-south winners were: First, Dr. Jerome Zuckerman and C. Wesley Alcott; second, Mrs. Clarence Emery and William E. French, and third, Frank Marcus and Burt Beeman. East-west winners were: first, Frank Wood and Walter Eadorn; second, Mrs. Ralph Troup and Mrs. William King, and third, Mrs. Walter H. Young and Mrs. J. T. Bradbury.

Art Show Opens At Clubhouse With 125 Attending Reception

Two Mamaroneck men, a New Rochelle resident and a Larchmont high school student, received awards last night as the sixth annual art show opened at the Mamaroneck Woman's Club under the sponsorship of the Art Department, with more than 125 entries of high calibre providing an exhibit of pleasing variety.

Robert Garlock Jr., seventeen-year-old Mamaroneck High School senior, received the popular prize following balloting by the 125 members and guests in attendance, for his water color, "The Birch", by an overwhelming majority.

George Russin of 111 Jensen Avenue, Mamaroneck, received the blue ribbon in the oils class for his "Clown", and first prize winner in the water color class was Hugh Gumpel of 135 Hutchinson Avenue, Mamaroneck, for his "The Junk Yard", a non objective picture characterized by a variety of patterns in each area. Walter Beach Humphrey of 75 White Oak Street, New Rochelle, took the first prize in the portrait class for his "Son of the Soil".

The jury of awards was composed of Mrs. Grace Huntley Pugh, Robert W. Rode and Allen Glickman.

Other Awards

Other awards in the three classes were as follows: oils, Ruth Dancy's "The Blue Vase", second, William N. Witt's "Elsinore", third and Dorothy Werner's "The Four Poster", honorable mention.

Water colors, Mr. Russin's "The Fishermen", second, John M. O'Connell's "Late Gothic Splendor", third and Catherine A. Havrland's "The Kibitzer", honorable mention.

Portraits, Robert Sloan's "Rachel", second, Joan P. Dufault's "Dancer", third and Alice Neumann's "Reminiscence", honorable mention.

The show will be on exhibit at the club house until Feb. 13, and the first prize winners in each class will be entered in the Federation art exhibit opening April 22 at the Hotel Gramatan in Bronxville.

Mrs. Fred Schlappizzi, chairman of the art show committee, was assisted by Mrs. Albert L. Herman, secretary. Refreshments were served by Mrs. Walter E. Dietrich and Mrs. Jacques G. Allerand, and club members presiding at the table were Mrs. James McGrotty, Mrs. Frank R. Hunter, Mrs. Arthur Lenox Howe and Mrs. Douglas K. Sawyer. Mrs. William A. Lohman Jr., and Mrs. Frederick Meigs were in charge of the ballot box, and Mrs. Leonard O. Carson and Mrs. R. B. Fortune were in charge of the guest book.

Flower arrangements and prize ribbons were by Mrs. Douglas Hood Andrew, and painting were hung by Mr. Carson and Paul Weber.

Popular Prize Winner

The popular prize winner will be presented his award at the Feb. 13 meeting of the Fine Arts Section, Mrs. Ogden Reid, chairman, "Block of 6 East" Drive, he studied while a Murray Avenue School pupil with Miss Florence Brown of the school faculty and later with the former Mimi Jennewein. He is now studying with Edmund Fitzgerald. Garlock will be graduated in June from Mamaroneck High School where he is a member of the Honor Society, Thespians, Quill and Scroll, A Cappella Choir, Glee Club, tennis and rifle teams and "The Four Breezes" featured quartet.

Other exhibitors at the show were Alexander P. Gest Jr., Mrs. Felix T. Eyssell, Alex Rosenberg, John O'Neille Mrs. Katherine S. Kirkman, J. B. C. Van den Burg, Kay M. Crosby, Mrs. Helen Abell, Mrs. James Church, Mrs. Roy Hiller, Mrs. Estelle MacDonald, Mrs. Charles Whalen, Miss Nell Van Hook, Mrs. Thomas Lisle, John M. O'Connell, Mrs. Dorothy Wilson, Robert Clarke, Miss Beverly Wallner, Mrs. Winnifred De Veau, Edward P. Thomas, Walter W. Stake, Mrs. Anne Smith, Miss Barbara Waltner, Mrs. Dorothy Fitch Woodward, Jeverell P. Cady, Arthur Torrence, Mrs. Miriam G. Birdsell, and W. R. Hegeman.

Non-competitive exhibits were entered by Mrs. Frank Currier and Mrs. Pugh. Check-out time for exhibits is Saturday, Feb. 16 from 8:30 A. M. to 6 P. M.

Directors Hear Reports At Health Center

MRS. J. Roy Kriner as chairman heads the nominating committee appointed yesterday at the February meeting of the directors of the Mamaroneck Health Center at the center.

Others appointed by Mrs. Paul F. Brautigam, president, are Mrs. George W. Brown and Mrs. Frank S. Rathbone. Nominations from the floor were Mrs. Richmond S. Hilton and Mrs. Edward H. Benedict. Board members whose three-year terms expire in March are Mrs. Malcolm D. Brown, Mrs. Frank D. Deverich, Mrs. Fred Furr, Mrs. Emerson O. Heyworth, Mrs. Kilner, Mrs. Walter R. Miller and Mrs. Benedict.

A new method of reporting statistics in accordance with the revised reports of the New York State Department of Health was explained to the directors by the supervising nurse, Mrs. Mildred P. Burns. The new method stresses number of cases cared for rather than the number of patients.

January visits totaled 280, according to Mrs. Burns. 194 of this number requiring nursing skills, the remainder were educational or demonstration visits. Antepartum and postpartum maternity care required 53 visits. Well child care totalled 81 visits, 33 of these to infants less than eight weeks old. Tuberculosis care and control required 25 visits. Other calls included arthritis, five; cancer, 24; diabetes, 20; cerebral hemorrhage, four; orthopedic, 19; accident cases, 19.

Clinics included five child hygiene, with an attendance of 65, and two chest, with 33 patients. Three classes for expectant mothers had an attendance of 15.

Murray PTA Hears Reports From Board

Mrs. Harry Jackson will serve as chairman of the nominating committee of the Murray Avenue School PTA, it was announced yesterday at the executive board meeting at the school. Assisted by Mrs. Stephen W. Dunwell, Mrs. Sumner Kittelle, Mrs. Donald Fraser and Mrs. Erwin Yaerger, the committee will present a slate of PTA officers for 1952-53 at the March executive board meeting for submission to the entire PTA membership.

A total of $2,634 in defense stamps and bonds have been sold at the school since last Fall, it was announced by Mrs. John M. Elliott, PTA president. She commended Mrs. Robert Murphy, stamps and bonds chairman, for the successful work of her committee. Mrs. Maury P. Medwick, school newspaper chairman, requested that material be submitted by parents for the next issue of "The Flash," to be published before the Easter recess.

The purchase of a trumpet from PTA funds for the school was authorized by the board, and further additions to hobby equipment are under consideration.

Mrs. Mary Hemming Is Hostess to OES

Twenty officers attended last night's officers' meeting of the Larchmont Chapter 739, Order of the Eastern Star, at the home of Mrs. Mary Hemming of New Rochelle. Plans were discussed for the bridge and fashion show to be held March 21 at the Masonic Hall, Mamaroneck, and for the rummage sale scheduled for April 2 to 5. Announcement was made of the matron of the Second District of Westchester, Mrs. Reggie Ranklan, and William Cotter, district grand lecturer, slated for March 12.

Sisterhood Discusses Projects for Spring

Spring plans of the ways and means committee of the Sisterhood of Larchmont Temple were discussed yesterday at a meeting at the home of Mrs. Howard Fausty, 88 Carleon Avenue, Larchmont, co-chairman with Mrs. Morton Goldstein. Included in the projects are the series of at-home canasta and bridge parties now in progress, a Thrift Shop and rummage sale in April, and the annual closing Sisterhood luncheon June 11.

Present at the meeting were Mrs. Goldstein, Mrs. Jerome Kaufman, Mrs. Robert Metz, Mrs. Irving Sochin, Mrs. Jack Vanderveden, Mrs. Robert Sackheim, Mrs. Frederic Rosinoff, Mrs. Joseph Goldberg, Mrs. Jerome Siegel, Mrs. Albert Frank and Mrs. Kalman B. Druck.

Health Center Training Set By Girl Scouts

Mamaroneck Girl Scouts earning child care badges will be trained at the Mamaroneck Health Center starting the first Tuesday in March, it was announced yesterday by Mrs. John Elford at the February meeting of the Mamaroneck Girl Scout Leaders Association at the home of Mrs. Howard McMichael, 1242 Arlington Street, Mamaroneck.

The daddy-daughter dinner will be held March 1 at St. Thomas' community house and the Juliette Low World Friendship Day observance Feb. 21, also at St. Thomas' community house. Mrs. Geoffrey Robbins invited all leaders to attend the open house brotherhood meeting Feb. 11 at the Westchester Jewish Center.

Mrs. Brooks Jackman taught leaders new songs for troop singing and gave a talk on hikes and cook-outs, stressing the importance of preparing equipment in advance and being properly dressed for outdoor activities. A demonstration of the correct and incorrect clothing and directions for simple meals for outdoor cooking was given by Mrs. Elford, Mrs. Robbins and Mrs. Thomas Hartley.

Home-made cooking equipment, including items made of tin cans and trench candles made of newspapers and wax, were demonstrated by Mrs. Jackman, Mrs. Elford and Mrs. McMichael.

The next meeting of the leaders will be on March 3 at the home of Mrs. Hartley, 318 Delaney Avenue, Mamaroneck and will feature further training in camp fires and outdoor cooking.

League Maps Tea, Bridge Arrangements

Arrangements for the annual Spring luncheon, bridge and fashion show to be held May 22 at Glen Island Casino, and for the annual Mystery Tea on March 15 at the home of Mrs. Cornelius P. Kelly in Larchmont, were made by the New Rochelle League for Service at its monthly meeting yesterday in the Solarium of New Rochelle Hospital.

Mrs. Robert N. Carson of New Rochelle, chairman of the May 22 event to benefit the hospital, called for committee reports. Mrs. Edward Smith of Pelham, library chairman, discussed the tea which will benefit the patients' library in the hospital. Mrs. William H. Oetting Jr. of New Rochelle is in charge of the event. The need was stressed for members to bring children's books as well as crayons, coloring books, jigsaw books and magazine subscriptions. The library luncheon get-together before the March meeting will be held in the home of Mrs. Donald Waugh of Pelham.

Mrs. John A. Kilmartin of Bronxville, hours chairman, reported that active members of the League contributed a total of 436½ hours of service to the hospital during January.

Among the areas of duty for League members is the Thrift Shop which includes the League as one of its six benefiting organizations. Each receives an average of $150 a month. Mrs. Ralph I. Hartley of New Rochelle is the League's representative on the Shop board and the board's treasurer. League members staff the shop one day a week throughout the year. Mrs. Ellsworth J. Ellsworth of New Rochelle is the League's chairman for the Shop this year and serving as her captains are Mrs. Carl Hutton of Pelham, Mrs. Robert C. Colwell Jr. and Mrs. Nicholas E. Keesely of New Rochelle, Mrs. Edward J. Kean of Larchmont. Each captain is responsible for a team of four members who staff the Shop on designated days. The League has three meetings annually which directly benefit the Shop, the Toy Tea during Christmas, the February Bundle Tea and the Easter Hat Tea.

Mrs. Alex Norton of New Rochelle announced that the provisional members are now working in library and ward service.

Hostesses for the day were Mrs. Harold Beals, Mrs. Edward B. Libbey, and Mrs. William E. Taynton of New Rochelle, Mrs. Robert N. Carson and Mrs. Keesely of New Rochelle presided at the tea table.

Arrangements for participation in the annual Spring Benefit were made at the regular meeting of the Professional and Provisional-Professional Sections of the League last night at the Hospital solarium.

Mrs. Carson, chairman of the affair, spoke to the group. Captains in the Professional group for the activity are the Misses Mary Gormely and Irene Pee and for the Provisionals Katherine Walsh and Joan Konvalinka.

Activities chairmen reported members had made 84½ hours in service to the hospital during January. Refreshments were served with the Misses Joan Perkinson, Margot Gotti and Doris Lahey as hostesses.

VALENTINE PLAY

A cast of 27 second graders at Central School presented a Valentine play at yesterday's assembly program.

QUALITY FLOWERS and SERVICE
House of Flowers
Phone MAmaroneck 9-2522

Once Over Weekly

By GUIDO CRIBARI

Burning Up Our Youth

Thumbing through the files the other day we came across an interesting article, written back in 1934 by Lawson Robertson, trainer and coach at Pennsylvania University and of the American Olympic teams that year. It had to do with the conditioning of athletes. We thought the article most appropriate and would like to touch on a few of the high points of the piece, titled "Burning Up Boyhood."

"To attain proper physical condition for any test, be it the test of life or the test of athletic competition, the important thing in any individual case is to determine the dividing line between the amount of exercise that is good for you and the amount that is too much. And in the majority of cases this happens to be an extremely thin line.

"Where Mr. Average Citizen gets into the sports picture is in the plainly established fact that a moderate amount of exercise spread evenly over a long life is better than too much exercise jammed into a short one. And if everybody would measure his exercise and his diet according to his ability to absorb it without crossing that danger line, there would be fewer middle-aged men dropping dead.

"The place to start this measuring process is in the grammar schools; and it isn't being done to any appreciable extent. I cannot too highly condemn the system of athletic coaching and training that is in vogue in our lower institutions of learning, where it is applied to boys who are in their formative period of life. Instead of building up manhood, as they loudly proclaim, in an excess of enthusiasm misdirected, they are burning up boyhood.

"I have seen too many good high school athletes burned out by the time they come to college. If I had my way, there would be just one track team and one football team in scholastic ranks, and this would be confined to last-year students in high school. Freshmen, sophomores and juniors in high and prep schools should not be permitted to compete in track or football. This *doesn't mean that the other students should not indulge in these* sports, but their indulgence should be confined to physical training and building up the strength of their vital organs instead of tearing it down through strenuous competition at an immature age, to learning the rudiments of their game, and to preparing themselves for their one year of competition in their final year before graduation."

* * *

This sounds strange coming from a coach. But you must admit it presents some interesting food for thought. Too many athletes are burned out at an early age today. So perhaps Coach Robertson had something when he wrote the aforementioned back in 1934. . . .

* * *

Sportin' Around

High school graduates, sitting around waiting for the draft or unable to go to a four-year college, would do well to look into the fine program offered by White Plains State Tech. In fact on Wednesday, Feb. 13, the school is holding open house from 1 to 6 P. M. to acquaint Westchesterites with its fine curriculum. Athletic Director Eugene Keefe points out that State Tech also conducts a rounded sports program in basketball, cross country, track, golf, tennis and various intra-mural athletics. Quite a deal and it's tuition free . . . Mrs. Jack De Fulgentiis of Mount Vernon lining up a great basketball show Feb. 16 as a Heart Fund benefit. She's attempting to bring together sports personalities to compete in a foul shooting contest, and then has arranged a game between the Tuckahoe Robins and Mount Vernon YMHA . . . And speaking of the Robins, Jack Rosenstein, who has managed the Tuckahoe club for years and years, named his recently arrived daughter Robin—What else?

* * *

Gene Harvey, formerly of New Rochelle, came down from Providence today to catch Boston's crack middleweight Paul Pender at the County Center . . . Nice to see Pat Marelli of Mount Vernon, after 25 years service at Shwanny, move up to the pro golf staff as assistant to Tom Kerrigan. Tom also hired Steve Doctor of Buffalo to succeed Art Wall on the Sivanoy staff . . . Ski buffs, there are many in Westchester, are reminded of the excellent benefit show lined up for Thursday night by the Scarsdale Ski Club at the high School. The famed film "Singing Skis" will be shown and will be narrated by Bedford's ski pioneer Jim Parker.

* * *

McNamara in Hall of Fame

Ken Benta of White Plains captured the Charles Wright Memorial Cup in Snowbird golf competition at Chicago . . . Bill Jubak, formerly of the Yonkers YMCA, doing a terrific job with the aquatic program at the Huguenot Y in New Rochelle. He has over 200 weekly in the swim classes . . . Tom McNamara, the late golf pro who spent most of his life as a resident of Mount Vernon, has been named to the New England Sports Hall of Fame, it was learned recently. Tom was the first pro to win a title in the sixties in the Open. His son Leo presently resides in Mount Vernon . . . Lou Scaramuzzi of Yonkers will perform with the Bronx Rollers of Kingsbridge Hospital in the paraplegic basketball game Friday night at the Yonkers Armory against the Van Nuys, Calif., Flying Wheels. This game should be a "must" stop for every sports fan in the Yonkers area. So another bouquet to the sponsoring Lud Dale Association . . . A lot of manpower has brought about an unusual situation at Saunders and Commerce high schools in Yonkers. Both schools will be spotted a 10-point handicap in swimming competition due to their abbreviated rosters . . .

Recreation director Ralph Damiano of Rye a ringer for Billy Conn . . . At the Baseball Writers' banquet at the Waldorf, Bedford's Pinwee Freck telling Ralph Branca his dad once pitched for the Pirates . . . At the same affair, Yonkers' Russ Hodges and Larchmont's Ernie Harwell deeply impressed by Branca's show-stealing number, chiding himself on the Thomson pitch . . . Recommended reading: Pete Brandwein's "Greatest Sport Stories," one of the most complete sports compilations ever viewed.

Orange Sextet Blanks NT; Darien, N. R. Triumph

O'Dwyer Tallies Two Goals As MHS Garners 5th Victory

Dave O'Dwyer, Mamaroneck High's leading goal-getter, pumped home another pair last night at Playland Rink as the Tiger skaters were hustling through a 3-0 triumph over Nanda Tarrytown. The triumph was the fifth in seven *starts for the seventh-place MHS* sextet which still clings to a thread of overtaking unbeaten New Rochelle before the season closes.

The Orange-and-Black picked up a solo goal in each period, with O'Dwyer notching the first two and then Don Vollmer got one on a rebound. Gus Belanger basked all over the place as usual and got an assist for his trouble, while Bob Cochran drew a point for assisting on Vollmer's tally.

New Rochelle's Huguenots had no trouble with Ossining in the concluding tilt of the triple-header program, but the Purple Wave yielded its first goal of the year in a 9-1 game. Al Hatzman of Ossining tallied the lone time for the losers while Dave Bruce, Orison Mason Pherson, Ken McDonald and Jim Thompson put a pair apiece in for the Huguenots. Darien blanked Greenwich, 3-0 in the other tilt.

Mamaroneck dominated play intrough the opener and actually flubbed a lot of golden scoring opportunities. Tarrytown goalie Don Collier took credit for 14 saves, many of which were extremely difficult, while MHS net-minder Artie Robinson chalked up a second jubilee shutout by making the required three saves. Collier, who is giving Greenwich's Johnny Locke a tremendous battle for top goal-tending honors, made another good impression despite the weaknesses of his mates.

It took the favored Tigers just 2:30 of the initial period to go out ahead, with Belanger passing to O'Dwyer and the latter flagging the disc home. Actually, Tarrytown defenseman Bob Stanley aided in the goal by touching the flying puck as it headed toward the corner.

O'Dwyer Out Of Cooler

The Orange skaters had two other good tally chances in the first period but Belanger, always passminded, tried to give the puck to another Tiger forward on one play instead of shooting from in close and with five seconds remaining he passed off to Vollmer who missed an open cage.

O'Dwyer was sent off for a minor penalty in the second period and ripped the seat of his pants trying to make a hasty entrance back after serving his time. At 7:06 of the period he tiffed a 30 footer that Collier never saw for the second goal while NT was playing one man short. The goal was Dave's ninth of the season.

Cochran took several of about 25 Mamaroneck long shots fli the third stanza and on one of them Vollmer came down the left side to control the rebound and return it back into the cords at 5:42. Belanger later came in on Collier all alone but the NT goalie smothered the short shot for his 12th save and was alert on two more thrusts before the final buzzer sounded.

In the Darien triumph, the vastly improved Blue-and-White skaters proved too brulsing a checking team for Greenwich's Cards, who had edged out a 4-1 win when the teams met previously. Darien scored solo goals in each period of their revenge victory.

The Mamaroneck lineup:

MAMARONECK (3)		NQ. TARRY. (0)
Robinson	G	Collier
O'Dwyer	RD	Stanley
Cochran	LD	Johnston
Vollmer	C	Trabnstrom
Belanger	RW	Schonhaut
Gaudette	LW	Gallagher

Spares

Mamaroneck—Pelley, Camarda, Havelka, Hirst, Aitken, Gordon, Miller, Murray Fuierton.

North Tarrytown—Agar, Brown, Gonzales.

Scoring

Mamaroneck—O'Dwyer (assist by Belanger at 2:30 of first period) O'Dwyer (unassisted at 7:06 of second period) Vollmer (assist by Cochran at 5:42 of third period).

Score by Periods.

Mamaroneck	1	1	1—3
North Tarrytown	0	0	0—0

Officials—Keenhan and Whiting.

WIHL STANDINGS

Team	W	L	F	Goals A
New Rochelle	6	0	39	1
Mamaroneck	5	2	20	5
Darien	4	2	9	7
Greenwich	3	4	7	11
North Tarrytown	1	5	5	25
Ossining	1	6	9	44

Three Sweeps During Major Loop Kegling

The Free Parkers, Armen and Century No. 1 teams found the clean-sweep formula at Larchmont Bowl last night to record 3-0 successes in Major League matches. The Radiomen and Beavers took the upper hand in the split decisions.

Joe Masto's 550 pinfall was top triple of the night and the peak single was Jim Pritts's 212, the lone game over 200 during the entire pin program. Pritts of Century had a 519 total. Fulterman of the Armen and Pinney of the Radiomen posted 517 series scores and Valle Sr. of the Free Parkers reached the 513 figure.

The scores:

Bennies (1)			Radiomen (3)		
Prisco	169	172	174	Pinney	198	144	175
Morgolo	176	152	166	Clancy	158	148	164
Gordon	179	171	171	Corpino	147	154	141
Mastro	155	146	164	Massill	180	181	152
Limiero	145	146	137	Masto	197	175	178
Birnbaum	150	148	180	Totals	880	802	810
Totals	778	818	815				

Spotlanes (1)			Beavers (3)		
Haggerty	194	178	148	Minden	151	147	164
Moulton	159	182	180	Abesadi	155	154	141
Pfeiffer	147	137	139	Zimmer	162	166	163
Kilnoch	147	166	139	Aitken	160	152	168
Rock	156	149	189	Zimmer	124	146	192
Totals	748	792	815	Totals	752	801	829

Free Parkers (3)			Taverness (0)		
Hall	148	168	184	Sowards	134	148	144
Severin	90	—	138	Stroh	137	140	160
Valle Jr.	179	170	179	Simon	161	144	114
Valle Sr.	171	162	171	Sowards	162	138	127
Bell	181	146	—	Bland	135	135	135
Welsh	—	113	115				
Totals	699	799	781	Totals	645	679	630

Armen (3)			Century No. 1 (0)		
Greene	169	152	171	Pemberton	139	130	149
Goodrich	148	128	136	Quidione	120	96	118
Dore	120	180	139	Palliace	186	148	174
Gr'bauer	138	136	161	Scamoll	135	120	140
Ful'man	183	178	156	Grosso	112	150	124
Totals	760	753	756	Totals	690	640	726

Garagemen (0)			Century No. 2 (3)		
Winckler	178	187	139	Petruzzo	166	137	159
Grant	156	160	—	Martino	149	110	167
Ely	94	—	119	Poccia	149	156	178
Lamb	127	152	212	Britts	160	150	193
Felice	160	187	160	Pritcia	178	178	155
McCovern	—	106	107				
Totals	669	793	733	Totals	810	738	866

DiRollo's 571 Top BL Total

Tom DiRollo of the Skylarks fired a 571 series to pace the Businessmen's Bowling League in series total last night at Mamaroneck Rec. Tuppen of the Chippers had two mediocre games but then broke forth with a rash of strikes to pour out a 244 single for uncontested honors in that division. Jim Vitetta posted a 548 series for the Hairdressers and Roberto had a 544 pinfall for the Chippers.

The lone shutout was registered by the Hairdressers, who continue to roll forward. The split decisions were taken by the Harbor Gang and the Skylarks.

The scores:

Hairdressers (3)			Village Gang (0)		
Q'Vetta	154	194	191	Alaimo	166	122	190
Cirino	148	171	123	Laurich	144	173	188
Zecher	206	148	170	A Yano	123	128	158
Q'Vetta	192	182	164	J Yano	178	148	145
Fronotto	148	182	179	Cirigano	189	157	160
Totals	848	876	826	Totals	804	748	844

Harbor Gang (2)			Chippers (1)		
White	172	139	161	Savage	166	148	145
Scofield	187	183	148	Rob'son	113	122	110
Ros'ban	135	171	134	Mathews	169	141	138
Pancosa	162	136	147	Tuppin	158	127	244
Blind	135	126	136	Roberto	187	158	156
Totals	729	754	724	Totals	794	697	693

Greens (1)			Skylarks (3)		
Fauchier	134	174	118	Lenox	157	156	156
Tiempin	163	154	151	Rob'son	137	170	137
Ackley	150	150	150	D Wright	122		141
S'brovich	195	149	151	Dibbs	158	150	115
Last	151	151	151	DiRollo	190	211	170
				W Bragg	—	151	145
Totals	834	758	662	Totals	720	848	666

Boxing

By The Associated Press

NEW YORK—Orlando Zulueta, 135, Havana, outpointed Marie, 135, Philadelphia, 8.

PHILADELPHIA—Bill Tonore, 146, Philadelphia, stopped Sammy Mastriean, 146, Pittsburgh, 8.

CHICAGO—Dave Shade, 138, Detroit, outpointed Albert Adams, 138, Chicago, 8.

PINPACERS HOTSHOTS WIN IN SR. HI LOOP

The Pinpacers and Hotshots turned in shutouts as Mamaroneck High School bowling commenced at Larchmont Rec yesterday.

Top single for the two matches was Harnouw's 165.

The scores:

Pinpacers (3)			Helicats. (0)		
Yassen	124	142	166	Deal'me	91	87	112
Gre'wood	126	139	128	Sherrell	121	101	93
Blind	115	115	115	Ar'baum	138	163	156
Blind	114	114	114	Pfister	128	146	121
Totals	491	563	473	Totals	478	497	482

Hotshots (3)			Lucky Strikes (0)		
Hornauw	137	165	121	Ro'pinh	171	71	87
Ba'hardt	150	122	148	Cohen	126	128	117
Nunez	81	117	129	Parker	99	98	110
Barrow	165	141	86	Wilson	145	146	145
Totals	531	525	503	Totals	571	435	459

PC BATTLER REACHES GLOVES SEMI-FINALS

NEW YORK — Stubby little Tom Nethercott of Port Chester batteredhis way into semi-finals of the Golden Gloves tournament, 118-pound sub-novice division last night at Ridgewood Grove with a decisive win over Alex Cohen of the Harlem Catholic Boys Club. Nethercott's next outing will come Monday at the same arena.

In notching his second triumph, the White Plains YMCA representative staggered his opponent in the first and second rounds and had the Harlem fighter on the ropes at the bell.

Nethercott is trained and coached by Irv Smith, YMCA boxing instructor.

HOOK-SHOT EXPERT - - By Alan Maver

Split-Decision Ace Gavilan Has Tight Time With Dykes

MIAMI, Fla. (AP)—Cuban Kid Gavilan, a specialist in split decision rhubarbs, still owns the welter title after a tight squeak with string bean Bobby Dykes of San Antonio.

It was another "Gavilan special" last night at Miami Stadium where many of the 11,205 who paid $76,814 booed a divided decision for the sleek Havana hawk. Only four points separated the two fighters on the total of three official cards.

Referee Eddie Coachman voted for Dykes, the twenty-two-year-old underdog who has been adopted by Miami as a local favorite. Coachman had the rangy Texan on top 143-140.

Near Photo-Finish

Both judges found Gavilan the winner but Mark Erwin of Miami had the Cuban a nose in front, 142-141. Ladislad Nodarse, imported from Havana to judge the championship bout, put the keed over the top with his 145-139 ballot.

The A. P. card gave it to Gavilan 144-142. On a round basis, the A. P. showed Gavilan the winner 7-5 with three even.

It was so close—despite an eight-count knockdown scored by Gavilan with a smashing right to the jaw in the second round—that a good flurry could have swung the title to handsome Bobby.

Jimmy Parks, Dykes' manager shouldered the blame for assuring his boy he had only to survive the 15th and final round to win the decision.

"I had no idea Bobby wasn't a certain winner if he got through the 15th," said Parks.

Dykes Slow at Start

As it turned out, a slow start and that knockdown cost Dykes his big chance to upset the champ.

Gavilan seemed to lose his zip after a flashy start. In the last five rounds, he kept running into a Dykes right hand that spun his head. The Cuban's usual flurries were few and they were farther apart than usual. Some of the speed seems to have gone from Gavilan's legs.

Both boys had a little trouble making the weight. Gavilan came in at 146 pounds 14 ounces and Dykes, 146¾.

The first mixed match in Miami history went on without a hitch except for the decision—soundly booed by the pro-Dykes majority.

POLLY PROTECTING TITLE

PALM BEACH, Fla. (AP) — A record field of 116 tee off today in the qualifying round of the 28th annual Palm Beach women's amateur golf tournament. Sixty-four of them will start match play tomorrow. Defending champion is Polly Riley of Fort Worth, Texas.

White Plains And Irving 5's Still Unbeaten

With the season having hit the halfway mark White Plains and Irving School head down the final half of their schedules boasting the top schoolboy basketball records in Westchester. Both are 7-0 so far.

Also in the select group is Bronxville, unconquered in six games. There are 60-odd schools participating in variety basketball in the county and immediate area.

Following the above, are Briarcliff, Iona Prep and New York School For Deaf, all with 8-1 records. Briarcliff, after a fine string of wins, was finally stopped by Croton last week. And Iona, beaten by Horace Mann, has struck back with four big victories.

A notch back at 7-1 are Eastchester and Roosevelt of Yonkers, and Barnard School of Riverdale, which lost yesterday, 48-30, to Friends Academy in Philadelphia.

In the 6-1 category are Edgewood and Salesian of New Rochelle.

Next in line are Horace Mann of Yonkers 8-2, Mount Kisco 6-2; Katonah and Andrus Memorial 8-3; New Rochelle 5-2; North Tarrytown 7-3; Croton 9-4; Edison Tech and Hendrick Hudson 6-3; and Archbishop Stepinac 9-3.

Andrus Memorial was 8-2 until taking a 67-43 lacing from Halsteadyesterday.

Of the unbeaten, only Irving School is listed for action today, with a game at Milford. White Plains is idle and Bronxville goes tomorrow at Bellows.

HOTSHOTS, PHYTONS TAKE JR. REC GAMES

The Hotshots, holding Cowl to 13 points, walloped the Cyclones, 40-22 while the Phytons were shading the Beavers, 30-25 in the Junior Rec hoop twin bill at Mamaroneck Avenue School last night.

All of the Hotshots scored, with Bradley meshing 11 and DeLuca 10 to reach double figures while Cowl was doing most of the Cyclone tallying.

Holland's 10 points sparked the Phytons and Fontecchio had eight for the losing Beavers.

The box scores:

Hot Shots	G	F	P	Cyclones	G	F	P
Colasanzo	0	5	5	Cunningham	3	0	6
Cubingo	4	3	11	Cowl	5	2	12
Magrone	2	3	7	McKeever	0	1	1
Bradley	5	1	11	Zeh	0	1	1
Cupallo	0	1	1	Miller	1	1	3
Pallora	4	2	10	Blackford	0	0	0
Totals	14	12	40	Totals	8	16	22

Beavers	G	F	P	Phytons	G	F	P
Gasparini	3	1	5	Fleming	0	0	0
Bell	3	0	6	Holland	4	2	10
Fogg	1	0	2	Shaw	1	0	2
Dondero	1	0	2	Lindsay	2	1	5
Fontecchio	4	0	8	Sandy	1	0	2
				James	3	0	6
				Bonnig	0	1	1
Totals	12	1	23	Totals	12	6	30

Sports Calendar

TODAY

Wrestling

Mamaroneck High vs. Square Manor, at New Rochelle YMCA. 3 PM

Basketball

Bellows vs. Bronxville, at Bellows gym. 3:45 PM

Mamaroneck vs. Pelham, at Mamaroneck Junior High. 3:45 PM

Iona Prep vs. New Rochelle, at Iona gym.

Brighton vs. Mount St. Michael, at Mount Vernon.

Bowling

Daily Times League matches, Larchmont Rec. 8:30 PM

Friendly Village ladies matches, Mamaroneck Rec. 8 PM

Boxing

County Center, White Plains: Paul Pender of Boston vs. Junius Woods of Buffalo, feature eight-rounder. First bout at 8:40 PM.

TOMORROW

Basketball

Junior Rec games at Mamaroneck Avenue School: Beavers vs. Meshoots, Strawberry Five vs. Spartans. First game at 7 PM

Bowling

Bowville ladies matches, Larchmont Bowl, 8 PM.

College Basketball

YESTERDAY

St. Bonaventure 78, John Carroll 66.
Holy Cross 80, Syracuse 75
Duquesne 71, LaSalle 66
Boston College 83, Tufts 64
Connecticut 76, Brown Univ 64
Amherst 48, Massachusetts 41
Vermont 53, Champlain 51

Mid-West

St. Louis 58, Drake 57
Oklahoma 69, Iowa State 45
Notre Dame 75, Northwestern 68
Minnesota 86, Ohio State 56
Detroit 64, Oklahoma A&M 45
Iowa 58, Butler 57
Kansas 72, DePaul 57
Kansas 73, Colorado 66
St. John's, Brooklyn 64, Purdue 53.

Gaff & Gun

By FRED LUKS

Hunting and Fishing Editor

Looking for some scattergun activity?

Try Columbia County and the Catskills for rabbits. The season on cottontails doesn't close up that way and in many other sections of the state until Feb. 29.

Reason for passing on this information is that some area hinrods thought bunny-shooting ended on Jan. 31, when it closed here. The yellow supplement to the 1951 game syllabus carries details.

* * *

No plans are in the offing for raising the water level of reservoir No. 2 in New Rochelle, says George Haight, Westchester Park Commission Superintendent. The lake will be kept at its present height as "a flood-control measure."

There is some comfort in this for wildlife lovers, however, as lowering the dam created a marsh which has become a home and a refuge for a large flock of Canadian geese.

* * *

Snows, ice and heavily frozen *ground are seriously interfering* with the fund supply of wildfowl, says game-protector Vic Hoyt of Mount Vernon. Ducks and geese as well as other birds will be serious straights, he points out, unless distributions of grain and bread are stepped up.

More than eight rod and gun clubs in the county have contributed funds for the purchase of rabbits, reports Norman Quade of White Plains. Sportsmen's clubs are enthusiastic over plans which will give the cottontail population a needed boost.

* * *

Quite a varied birdlife population exists in Westchester, according to the Bedford Audubon Society. That group noted 36 different species on its field trips between Armonk and the Putnam County line during 1951, reports Audubon-ist Stan Grierson.

Maine's exhibit at the forthcoming New York Sportsmen's Show promises to outdo previous years' efforts. It will feature a beaver colony at work in a realistic lake and woodland setting.

Among the show's other attractions will be seven-year-old Jerilyn Jacobs of Mount Vernon, who will give a demonstration of accuracy and distance casting. The young lady has professional ability.

The show opens Feb. 16 at Grand Central Palace in New York City.

* * *

Exciting times are being had by Tilicus Reservoir ice-fishermen. The northern Westchester lake has been turning up a quantity of big pickerel, some measuring up to 24 inches, and yellow perch over a pound.

Ducks Unlimited of Madison Avenue, New York, appeals to waterfowlers for last year's Federal duck stamps.

The stamps will be sold to philatelists and the funds used, as in previous years to improve marshes and other nesting areas for ducks on the north American continent.

Pender Boxes Woods At WP In Feature 8

WHITE PLAINS—

Middleweights Paul Pender of Boston and Junius Woods of Buffalo meet in the eight-round feature bout of tonight's County Center boxing card. It will be Pender's debut in the metropolitan area. Among his victims have been Ernie Durando and Norman Hayes.

Six round preliminaries match featherweights Tony Grasso of Hartford and Jimmy Bing of New York City, middleweights Jackie Wilson of Boston and Willie Stephens New York City, and featherweights Dan Lawry of New York City and Charley Slaughter of Newark.

Two four-rounders will complete the card, with the first bout at 8:30 o'clock.

3 BIG STRIKES AHEAD!

NO OTHER WHISKEY GIVES YOU THE BIG, BIG 3
CHOICE QUALITY
90 PROOF
WINNING PRICE
$4.25 1/5 Quart $2.66 Pint

FLEISCHMANN'S
PREFERRED
BLENDED WHISKEY · 90 PROOF · 65% GRAIN NEUTRAL SPIRITS
THE FLEISCHMANN DISTILLING CORPORATION, PEEKSKILL, N. Y.

DONALD DUCK

By Walt Disney

ETTA KETT

By Paul Robinson

The Daily Times

SERVING MAMARONECK AND LARCHMONT

ESTABLISHED OCT. 1925 | MEMBER OF AUDIT BUREAU OF CIRCULATION | MAMARONECK, N. Y., WEDNESDAY, FEBRUARY 6, 1952 | MEMBER OF THE ASSOCIATED PRESS | PRICE FIVE CENTS

The Weather
Increasing cloudiness this afternoon, high temperature around 40. Cloudy with chance of light snow tonight, lowest in the 30s. Fair tomorrow, highest around 40. Fresh northwesterly winds.

Combing The Town

Library Cost Up

Library service for Larchmont and the Town of Mamaroneck will cost the two communities $30,698 during the fiscal year 1952-53, according to the agreement ratified last night by the Larchmont Village Board. The $671 increase over the current year's expenses is due to $1,200 in salary increases that are partially offset by reduced maintenance expenses following the recent addition of a new wing and major repairs.

Costs are divided between the Village and Town according to population and in the next year the Village will pay $19,395.21 while the Town shares amounts to $12,302.79. This year the breakdown was $14,146.50 for the Village and $12,880.10 paid by the Town.

Scouts to Parade

Mamaroneck Boy Scouts and Cub Scouts of the Roman Catholic faith will participate Sunday afternoon in a parade up Fifth Avenue in New York to St. Patrick's Cathedral where special scout services will be held.

Preceding their trip to New York scouts of Troop Three will attend the 8 A. M. Mass at Holy Trinity Church. The scouts will meet at Holy Trinity School at 7:50 A. M. and march to church.

At 11 A. M. the boys will board busses for New York and after the parade and service in St. Patrick's will tour Radio City.

To Their Valentine

Cupid couldn't wait until Valentine's Day yesterday and the Larchmont Police Department is still mystified by the message taken to headquarters by a little girl who slipped into the station house, gave a folded paper to Chief William J. Kersey and then departed in haste, to repent at leisure.

The decorated page of copy-book paper was dated Feb. 5 and bore the following unedited message: "Dear Chief Kersey, the childen of larchmont want to tell you that larchmont police Station is the Best Because we have you and you have all your wonderful men how helps us wone we are in ned. Why we say this is that you are a wonderful chief and we meen that frome the Bondom of are heart. Love, ther childer of larchmont."

The letter was posted on the bulletin board and the detective bureau refrained from investigation, acknowledging such love as a mystery it couldn't solve.

Abridged Addition

The wheels of government grind slowly and the Larchmont Village Board found itself giving reluctant attention to Pryer Manor bridge last night when Mayor Walter B. C. Washburn read a copy of a letter sent to Westchester County Commissioner of Public Works James C. Harding by Supervisor Owen A. Mandeville. The letter stated that Mr. Harding meet with officials of Larchmont, the Town and New Rochelle at the site to discuss plans for rebuilding the decayed span that lies partly in each municipality.

Mayor Washburn asked, "What goes on here?" and the trustees expressed dismay that the matter should be reopened after the village, town and city had appropriated repair funds and sought enabling legislation from Albany.

Engineer Arthur Richards ducked out quickly when he was queried, stating, "I have nothing to say; I had my say months ago." The mayor retorted "I thought I did too, but it seems as if I have to keep talking."

The letter was received and filed.

Not That Hot!

Things get pretty hot sometimes in Westchester County for the Democrats—but not hot enough to warrant the action it seemed the Mamaroneck Democratic Club was about to take last night.

The notices advertising the meeting to be held at Carpenter Hall announced that "insulation" of officers would take place.

It turned out to be merely a mistake in spelling rather than a pre-election precaution and the installation took place as scheduled.

The meeting turned up with some other unavoidable confusion, however, which made it difficult to tell who was succeeding whom.

William C. Fitts Jr., incoming president, came in early but then had to go out to catch a plane before Outgoing President Joseph Hunter came in.

Committee Chairman Francis P. McGeough cleared the matter up and then paid a tribute to the services of Mr. Hunter and presented him a clock on behalf of the club.

CAMPAIGN PLANS were discussed last night at a meeting of the district chairmen and vice-chairmen of the Larchmont Red Cross Fund drive at the home of William C. Hyatt, campaign chairman. Participating in the planning were, left to right, standing John Adams Jr., vice chairman of District 1; P. H. Swinchatt, District 1 Chairman, and Emil H. Fink, campaign vice chairman; and seated, Jesse D. Wolff, District 2 chairman; Mrs. Henry R. Dillon, District 3 chairman, and Mrs. Harry Roth, District 3 vice chairman. Also present were Mr. Hyatt, Albert L. Morris County Chapter fund vice chairman; Mrs. Frederick E. Liptrott, and Frank X. O'Donnell Jr., coordinator of publications. Other drive officials include Herman D. Knief, chairman, and Herbert Baum, vice chairman of District 4; Mrs. Sidney Conn, chairman, and Mrs. William Dommerick, vice chairman of District 5; Edward P. Heinig, chairman of District 6; and Thomas J. Finnegan and George Wilson, chairman and vice chairman of the apartment home district. —Staff Photo

HONORED at last night's meeting of the Mamaroneck Democratic Club was Outgoing President Joseph Hunter, above, who has held the chair for the last six years. He was presented a clock by Democratic Chairman F. P. McGeough in appreciation of his work in fostering the growth of the club "from an obscure beginning to the alert, hard-hitting organization it has become."

PANEL SUPPORTS FOREIGN POLICY

Democratic Club Presents 5 Speakers On Current Problems

An eloquent defense of current U. S. foreign policy by William C. Fitts, new president of the Mamaroneck Democratic Club, highlighted a panel discussion last night at a meeting of the club in Carpenter Hall, Mamaroneck.

Mr. Fitts' statement of the overall objectives of American foreign policy followed addresses by Mrs. H. O. Waltner on ECA and Mrs. Margaret Reich on Point Four. Also on the panel were R. L. Larkin, who spoke on labor's political orientation, and Paul Hoeber, who discussed Republican charges of corruption in the administration.

"Our foreign policy," Mr. Fitts began, "has been more misrepresented and more misunderstood than any government policy in our recent history.

"It is a crying shame that the current vituperation against the

(Turn to Page 8, please)

Larchmont To Probe Skating Rink Project

Encouraging public response to the proposal that Larchmont build a refrigerated public ice skating rink has led to creation of a special committee to study possibilities of establishing a joint project with the Town of Mamaroneck, similar to the Joint Garbage Disposal Commission.

Larchmont Trustee G. Crawford Eadie reported last night to the Village Board that he has selected three men to join him on the committee that was authorized in January when he first laid the proposition before the board.

William Eppel and Col. William Shea consented to serve and Town Councilman Jeremiah C. Waterman was appointed by Supervisor Owen A. Mandeville last month at the request of Trustee Eadie.

Trustee Eadie told the board that he has received a flood of letters and phone calls supporting the project since it was first publicized. Such a rink would be useable about four months each year, he stated, and ice could be maintained from December to March except during heavy rain or when the temperature remains above 50 degrees for extended periods.

He noted that the Taft School in Watertown, Conn., built a rink 190 by 86 feet for less than $70,000 and pays approximately $3,500

(Turn to Page 8, please)

LARCHMONT PHONE OFFICE TO CLOSE

Consolidation With New Rochelle Branch Set For April 7

The Larchmont business office of the New York Telephone Company at 6 Franklin Avenue will be closed, Monday, April 7 when it will be consolidated with the New Rochelle office, it was announced today by John W. Roche, local manager, who said the move is being made "to obtain added efficiency and economy of operation."

"We have observed that comparatively few people have been calling at our Larchmont office and a high percentage of those coming to the office do so just for the payment of bills," Mr. Roche said.

He pointed out that the company has recently opened two agencies in Larchmont for the payment of telephone bills. Both are branches of the County Trust Co., centrally located in the Larchmont business district. One branch is at Palmer and Chatsworth Avenues, around the corner from the present business office, and the other at 111 Boston Post Road at Larchmont Avenue. Payment of bills may be made in person at either of these locations during regular banking

(Turn to Page 8, please)

Self-Help Course

The second session of the Mamaroneck Civil Defense course in emergency self-help will be given tomorrow from 1 to 3 P. M. at the Mamaroneck Avenue School by Miss Frances Roseland, Health Center nurse. The course is being sponsored by the school Parent-Teacher Association and is still open for registration.

News Bulletins

CASUALTIES REACH 105,271

WASHINGTON (AP)—Announced U. S. battle casualties in Korea reached 105,271 today, an increase of 270 since last week.

INTEREST RATE RISES

NEW YORK (AP)—The State Banking Board today authorized banking institutions of New York to increase interest and dividend payments on savings and thrift deposits to 2½ per cent from the present limit of 2 per cent a year.

HOUSE GROUP OKAYS UMT

WASHINGTON (AP) — The House Armed Services Committee today approved a compulsory Universal Military Training bill. The vote, taken in closed session, was reported as 27 to 7.

Weather Report

11:15 A. M. Westchester County Airport temperature 38, yesterday's 47, 24-hour low 32; visibility 15 miles plus; wind west northwest 19 mph, gusts up to 30 mph.

High tides today at 9:02 P. M. tomorrow at 9:15 A. M. and 9:49 P. M.

Know Your County Newspaper Series Starts Tomorrow

Many interesting places and institutions of Westchester will be brought to you in "Know Your Westchester, a new feature starting tomorrow in this newspaper.

Know Your Westchester will refresh your knowledge of the many sights in this county that you would like to show visitors, and give you splendid suggestions about where to drive for Sunday outings with your family.

You undoubtedly want to save this whole series. The pictures with brief text will, therefore, be printed the same size. This will make it easy for you to mount them in a scrapbook.

Know Your Westchester will appear Mondays and Thursdays

Korea Veteran Arrives Broke But Newspaper Advances Aid

S/Sgt. Charles F. Cleveland will have a real surprise this afternoon when he's greeted at La-Guardia Airport by his wife, Mrs. Josephine Cleveland of 1 Lawn Terrace, Mamaroneck, and if the doctor permits, his two children, Maureen, three, and John, two.

Sgt. Cleveland doesn't know that his family will be on hand to welcome him after a trip from San Francisco via American Airlines. As a matter of fact he didn't expect to get home at all until Mrs. Cleveland took things in hand.

The sergeant is on a 30-day leave after more than a year and a half of service in Okinawa and Korea. He landed in San Francisco Jan. 30, one of the men sent home on the Army rotation plan.

But he was broke when he landed. His pay had not come through.

He called Mrs. Cleveland and outlined his predicament whereupon she got in touch with the New York Mirror. The newspaper arranged the trip from San Francisco to LaGuardia and home.

When he lands today Mrs. Cleveland and Maureen will be there and so will Johnny, if an ear ailment permits. The youngster had his tonsils out in December and doesn't know his dad whom he last saw when he was five months old.

Family Troubles

Mrs. Cleveland has had her troubles while the sergeant has been overseas. Last year she struggled with two sick children

(Turn to Page 8, please)

KING OF ENGLAND DIES IN SLEEP AT AGE OF 56

SENATOR DEMANDS BREAK WITH REDS

Michigan GOP Lawmaker Urge Immediate Cut, Includes Soviet, Satellites

WASHINGTON (AP) — Senator Ferguson, R., Mich., called today for immediate severance of diplomatic relations with Russia and all her satellite nations.

"We should break off relations until these Communists learn how to live properly in the free world's family of nations," Senator Ferguson said.

The Michigan lawmaker expressed his views in commenting on reports—confirmed by the State Department yesterday — that the United States is reviewing the question of whether to close all American Embassies in Russian satellite countries.

"We should close them all right, but we should go further and sever all diplomatic relations with the satellite Iron Curtain nations and Russia itself," Senator Ferguson said. "We should insist that the Embassies and Consulates all those countries maintain in the United States be shut down immediately."

KING GEORGE VI

Reds Ask High Level Talks On All Issues

MUNSAN, Korea (AP) — The Communists today proposed a high level political conference within 90 days after a Korean armistice to negotiate withdrawal of foreign troops, settle the Korean problem and resolve related issues in the Orient.

The three-point proposal was made at Panmunjom in the first full dress session of truce negotiating teams in two months.

No Answer by Allies

Allied delegates made no comment. They took the proposal under study and promised a reply later.

Observers expressed doubt the United Nations Command would agree to the third point.

The Red proposal identified it only as "other questions related to peace in Korea."

But in presenting the proposal, North Korean Gen. Nam Il inked it to a statement by President Truman involving U. S. military aid to Formosa, Indo-China and the Philippines.

Admit China is Fighting

Significantly, the Communist proposal referred for the first time to "the People's Republic of Chi-

(Turn to Page 9, please)

G. I. CIVIC GROUP INSTALLS STAFF

Dalfonso Enters Fourth Term; Johnson Lauds Association's Work

Village Trustee Joseph Dalfonso was last night installed for his fourth term as president of the G. I. Civic Association at the third annual installation dinner attended by about 75 at the Seven Pines Restaurant, East Boston Post Road, Mamaroneck.

Other officers installed by Village Manager William H. Johnson, are Anthony Pergola, vice president; Peter DiBenedetto, recording secretary; Joseph Germani, secretary and Richard Acavell, treasurer.

In words of praise for the association which was organized in 1946, Mr. Johnson called on the members to continue their efforts directed toward making Mamaroneck a better place in which to live.

Dedicated To Vital Task

"I think in most organizations there are members who do not realize what good can come from an organization such as yours," he said. "You are just as strong as you make yourselves. It's up to the rank and file to make this organization click.

"Each and every one of us is dedicated to the task of making our country a better place. True, we have many enemies within our gates. With all the advantages this country offers us it is no wonder that so many millions are looking at us with envy.

"Think of the intangible things we have—our homes, and wives and children. These things give us the right, the duty and opportunity to protect them. It isn't our wealth

(Turn to Page 8, please)

NEWLY ELECTED officers of the G. I. Civic Association were installed last night at the third annual installation dinner at Seven Pines Restaurant, East Boston Post Road, Mamaroneck. In the photo above at the speakers' table (left to right) seated are H. Richmond Campbell, editor of The Daily Times; Village Manager William H. Johnson, Joseph Dalfonso, president and Fire Chief G. Dewey Perschke; standing, Francis A. Auleta, who presided; Anthony Pergola, vice president; Richard Acavell, treasurer and Peter DiBenedetto, recording secretary. Also installed but not in the picture was Joseph Germani, secretary — Staff Photo

WORKSHOP GROUPS GET FACULTY NOD

Rye Neck Teachers View Project to Improve Teaching Program

The faculty of the Rye Neck School District will launch a workshop program to seek constant improvement of the educational system, it was disclosed today following a general staff meeting yesterday afternoon in the Barry Avenue School.

A Workshop Committee was appointed last year to study the advisability of adopting a workshop program. Superintendent Alvin W. Hicks pointed out, and after seven meetings during the current year the committee wholeheartedly wishes to recommend that a workshop program be set up and developed in our school system."

William C. McAloon, principal of Bellows High School, and Miss Marie Haggerty, Barry Avenue School principal, are co-leaders of the steering committee. Speakers on the panel yesterday were James Bernard, Mrs. Edna Sanillo, James Duggan, Miss Haggerty, Dr. Hicks and Dr. Ruth Andrus, director of the Division of Child Development and Parent-Education

(Turn to Page 8, please)

Aides Listed In Campaign For Hospital

Organization of Mamaroneck volunteers to serve in the public subscription campaign for United Hospital's $1,000,000 enlargement program advanced rapidly today as captains reported substantial progress in the enlistment of workers who have agreed to serve on their teams. The campaign opens next Wednesday.

Division commanders reported to Charles D. Silleck and Mrs. John S. Sullivan, chairmen of the men's and women's divisions, respectively, that "the blank lines in the organizational chart are filling up with the names of willing workers," indicating that Mamaroneck will be fully represented in the campaign.

Each of the captains will head a team of eight volunteers in the two-week, area-wide effort which will open with a dinner meeting

(Turn to Page 8, please)

ELIZABETH ENTERS REIGN AS QUEEN

Popular Monarch Passes Peacefully After 15-Year Rule

LONDON (AP) — Weary King George VI died today at fifty-six, ending a 15 year reign that brought England the glory and the dregs of victory. His daughter Elizabeth, twenty-five, immediately became England's seventh Queen.

Tired and spent by disease, the King died in his sleep at Sandringham, the royal estate where he was born. He had suffered from lung cancer, but apparently a blood clot was the immediate cause of death.

More than half the world lowered flags in respect to the man who became King against his will but developed into just the steady sort of monarch Britons love.

Daughter Flying Home

The new Queen namesake of her mother and of the "Good Queen Bess" who ruled England almost four centuries ago, received word of her father's death while she was on a projected around-the-world tour, now called off. Elizabeth was with her husband, the Duke of Edinburgh, in Kenya, East Africa. She received the news tearfully, and then started planning her return home. She and the duke will fly here tomorrow. The formal coronation likely will be in the early Summer.

The King's body is expected to lie in state in Westminster Hall, the great hall of the Houses of Parliament, for several days next week. The funeral will take place at Windsor Castle, on a date to be determined after Elizabeth consults palace advisors and the government.

The Duke of Windsor, whose abdication for love in 1936 brought his brother to the throne, plans to come home for the funeral. He is sailing from New York tomorrow night.

George VI was the youngest king to die since William III died in

(Turn to Page 9, please)

POLIO COLLECTION TOPS $5,149 HERE

Mothers' March Fund Nets $3,666 to Exceed 1951 By $2,000

The Mothers' March on Polio in Mamaroneck last Wednesday has yielded a total of $3,666.85 after late returns were compiled and was the impetus which provided a total of $5,149.34 in the Mamaroneck drive, Mrs. Herbert Feldman, local chairman, announced today.

The total collected to date is more than $2,000 higher than the $3,141.79 contributed by residents last year. The Mothers' March alone exceeded the 1951 total, Mrs. Feldman pointed out.

The grand total includes also $1,482.59 which was turned in by mail to F. J. O'Neill, treasurer of the drive, at the County Trust Co.

Mrs. Feldman today thanked all persons who participated in the drive and said, "The fact that contributions exceeded $5,000, which was my private goal, gives me plenty of reason to express appreciation to the good people of Mamaroneck for their generosity and to the patients of the Mothers March for their fine work."

Elizabeth, On Good-Will Tour, Weeps At News Of King's Death

NAIROBI, Kenya, (AP)—Princess Elizabeth wept when told of her father King George's death today.

News of the death, which made the Princess a Queen, was first given to her staff at the nearby Royal Lodge by the newspaper East African Standard.

It was decided to withhold the news from the Princess until direct confirmation was obtained by telephone from Buckingham Palace.

Later the message was received direct at the Royal Lodge and the twenty-five-year-old Princess was told.

It is understood she will travel by car to Nairobi then take a plane home.

She is the first reigning queen of Britain since Victoria died 51 years ago.

And the coming to the throne of serious gray-eyed Elizabeth revived a mild superstition — that Britain waxes fat and prosperous with a woman's reign.

The belief grew out of the found-

(Turn to Page 8, please)

A Fair Share for All

TOKYO (AP)—Japan, Canada and the United States recently signed a ten-year fishing pact that provisionally split the North Pacific for salmon, halibut and herring fishing.

* * * *

This arrangement assures each nation of getting its fair share of the catch. But you don't need an international agreement to get your share of extra cash. Just sell the "don't needs" you have around the house to those who are looking for them. Sell to the thousands of people reading The Daily Times Classified. Ads every day! Simply call MA 9-2100 and . . .

Get in stride . . . Go Classified!

THE DAILY TIMES

Wednesday, February 6, 1952

Published every business day by the Mamaroneck-Larchmont Publishing Co., Inc., 126 Elm Street, Mamaroneck, N. Y. Telephone MAmaroneck 9-0101, 9-2081. V. F. Macy Jr., president; H. Bucknell Campbell, vice president and secretary; Jean Macy, treasurer; William K. Fanning, treasurer; R. F. Lippold, secretary. National Advertising Representative, Kelly-Smith Company, Graybar Building, 420 Lexington Avenue, New York City.

MEMBER OF THE ASSOCIATED PRESS

The Associated Press is entitled exclusively to the use for republication of all the local news printed in this newspaper, as well as all AP news dispatches. All rights of publication of special dispatches are also reserved.

MEMBER OF THE AUDIT BUREAU OF CIRCULATIONS

Single copy, 5 cents; subscription rates by carrier 30 cents a week; subscription rates by mail, one year, $15; six months, $8; three months, $4.50. Entered as second class matter at the postoffice, Mamaroneck, Westchester County, N. Y.

PRAYER FOR TODAY—Endow me, dear Father of us all, with the grace to be humble, with the intelligence to recognize the boon of brotherhood. May I lend an eager hand, whenever and wherever I find it in my power, to make the spirit of good will and fellowship prevail about me, for I believe that only a social order that is brotherly—and that is cleansed of selfishness and of hate—can meet the challenges of the day.

CHALLENGE TO OUR COLLEGES

SELECTIVE Service headquarters announces that of 20,000 college students who took the most recent draft deferment examinations 39 per cent failed.

Of 330,000 college students who took the tests last Spring and Summer, 37 per cent failed.

That, it seems to us, does not reflect any great prestige upon our colleges. The examinations were not especially difficult; the passing mark was only 70. Yet more than one out of every three students failed to pass.

Here is a challenge which the colleges did not meet successfully. They are supposed to train students for such tests of aptitude and intelligence.

Accordingly, here at least is one outstanding failure for which some explanation from our collegiate institutions is decidedly due.

BAD EYESIGHT?

IF IT be true, as President Truman has openly asserted that Presidential primary elections are nothing but "eyewash," why is it that such ordinarily intelligent American citizens as Dwight F. Eisenhower, Estes Kefauver, Harold Stassen, Robert A. Taft and Earl Warren are submitting their names in such primaries?

And if it was "eyewash" last week when Mr. Truman said he would withdraw from the New Hampshire primary, what can we call it this week when he says he will stay in there?

In politics, as in so many other fields, it appears, hindsight is a lot better than foresight.

PLENTY OF LETTUCE

THERE is, advises the U. S. Department of Agriculture, an unusually abundant crop of lettuce rolling into our Westchester markets from Texas, Arizona, Florida, and the lush Imperial Valley of California. Such heavy receipts have caused wholesale prices to tumble and retail prices should reflect the trend shortly.

The 1952 supply is, indeed, so heavy that growers are faced with a serious marketing condition, and hence have appealed to the department for help. The department says, in fact, that wholesale prices in the past week at the shipping point dropped to less than the cost of production. That is, naturally, bad news for the growers but, by the same token, good for the consumers. It is pleasing to find at least one item of food getting cheaper.

Lettuce, a good source of Vitamins A and C, contains small amounts of iron and calcium. These food values are retained best when the lettuce is eaten raw. That it is a popular item in the metropolitan area is indicated in the fact that more than 10,000 car-lots of lettuce have been received in New York City markets in a single year.

So, for salads, for sandwiches, for garnishing meat and fish platters, lettuce is abundant right now. Why not take advantage of the lowering prices?

UN-AMERICAN ACTIVITIES PROBERS

BY THE very nature of the office, the chairman of the House Committee on Un-American Activities has been prominently in the headlines. There is such wide public interest in the investigations that this is but natural. And there can be no doubt in the unbiased mind that whatever might have been faulty in method, the results, justified the means. For we have, largely through this committee, rid important Washington bureaus of proven Communists and fellow travelers.

Now a change in the chairmanship of the committee impends. The present chairman, Representatives John S. Wood, Georgia Democrat, has announced he will not run again. If the Democrats retain control of the House, the new chairman will be Representative Francis E. Walter of Pennsylvania. If the Republicans win control, the chairman will be Representative Harold H. Velde of Illinois.

In either case, we hope the committee will continue active. However critical may have been some of the friends of those accused, however crude may have been some of the methods of investigation, the result has justified the work.

We will admit we were not too proud of Representative J. Parnell Thomas, New Jersey Republican, when he was chairman, before he went to jail for illegal manipulation of a Congressional payroll. And it is probable an earlier chairman, Martin Dies, Texas Democrat, was over-zealous in too-quick public presentation of suspicions.

But overall, the Committee on Un-American Activities has done a magnificent job. It awakened the nation to a fifth column which many at first refused to admit. Gradually we are eliminating the rats from posts of influence.

Let the good work go on!

Power With Words

By DR. CHARLES EARLE FUNK
READERS ASK QUESTIONS

Question: "Please explain the difference, if any, between 'some' and 'any.' I have in mind some sentences in which they seem to be interchangeable."

T. D. M.

Answer: I am sorry that you did not quote a few of those sentences to give me a better notion of your problem, as you have used both "some" and "any" quite correctly in your inquiry. But perhaps you mean the differences when both are used as adjectives. Thus, when you ask, "Have any people been here today?" you show uncertainty, that is, you show a hope that there has been at least one caller, or perhaps several, but you were not counting upon it. But when you ask, "Have there been some callers today?" though you are still uncertain, you do indicate that you were expecting an affirmative answer. That is to say, although both "some" and "any" are indefinitive, "any" expresses the greater degree of indefiniteness and uncertainty.

NOTE: In the pronunciation of "interesting" and "interested," the American preference is to sound all four syllables in each. However, some recent dictionaries indicate that the usual British "IN-tris-ting" and "IN-tris-tid" are accepted here also.

Question: "Kindly distinguish between the usage of the verbs 'purpose' and 'propose.'"

E. M. S.

ANSWER: To "propose" is to offer; to "purpose" is to intend. A proper usage would be, "I purpose to marry Helen, but must first propose to her," but "propose" is now used in either sense, despite the purists.

Try And Stop Me!

By BENNETT CERF

The proprietor of the kennel, eager to close a sale, assured his prospective customer, "One more thing, lady. That hound is the best darn rat catcher this side of Louisville." As he concluded, the lady screamed sharply, and jumped up on a chair. An enormous rat was strolling casually across the room. Ten minutes later, when her composure had been restored, the lady sneered, "Some rat catcher, that hound! Why didn't he go after the one that frightened me so?"

"I don't take back a word of what I said," maintained the proprietor. "Just let a strange rat come in here!"

Farmer Harry Hatchard, down Clinton, New Jersey way, pulled a directive from the Department of Agriculture out of his mail box instructing him to round up his stock of every description and have it branded. Farmer Hatchard scratched his left ear slowly, and mused, "I'm goin' to have one helluva time with them 'bises." (Copyright 1952 by Bennett Cerf)

Selling your car? Dispose of it through a Daily Times Want Ad.

Grab Bag

THE ANSWER, QUICK!

1. Who said to whom, "And let me wring your heart; for so I shall, if it be made of penetrable stuff?"
2. Who was Harry Houdini?
3. Who skippered the ship Half Moon?
4. Who was nicknamed Lighthorse Harry?
5. Who, in a Lewis Carroll story, ate oysters?

HAPPY BIRTHDAY

Birthday celebrants today are Robert M. LaFollette, former United States senator, and John Lund, actor.

WATCH YOUR LANGUAGE

PESTILENT — P E S-til-lent) —adjective: deadly infectious; also pestiferous: injuring peace, morals, etc; pernicious; pestering; troublesome. Origin: Latin—Pestilens, from Pestis, pest.

IT HAPPENED TODAY

1697 — First service held in Trinity church, New York City. 1788—Massachusetts ratified United States Constitution. 1838—Sir Henry Irving born, great English actor. 1943—Brazil joined Allies in World War II.

GUESS THE NAME

1—This far eastern ruler was born in 1882 in Mecca. Since 1931 he has been ruler of his country in his father's place. He served as honorable air commodore of Great Britain's Royal Air Force in World War II. He has been active in advocacy of Arab rights in Palestine since the war, visiting many countries. In 1947 he signed a friendship pact with Turkey. He lives in Amman, Transjordania. Can you tell his name?

2—She was studying ballet until her grandfather heard her sing, when she stopped pirouetting, and in 1946 she was caroling on the radio in San Francisco. She was heard by the producer of the Breakfast Club and induced to appear on the radio program. She was a bathing contest winner, too. She is said to be an excellent cook and still single at 22, but is waiting for "the one man." She likes her job —only she has not time enough to spend with her parents in California. Who is this pretty young miss?

(Names at bottom of column)

IT'S BEEN SAID

A lie that is half a truth is ever the blackest of lies.—Alfred Lord Tennyson.

YOUR FUTURE

Do not air any difficulties you may encounter in public, and you probably will have a successful year. Sound upbringing should result in a fine character developing in a child born today.

HOW'D YOU MAKE OUT?

1. Hamlet to his mother, the queen, in William Shakespeare's play.
2. An American magician, famous for his ability to extricate himself from handcuffs, boxes, etc.
3. Hendrik Hudson, in exploring the Hudson river.
4. He was Harry Lee, Revolutionary war general, the father of Robert E. Lee.
5. The Walrus and the Carpenter in Through the Looking Glass.

1—King Abdullah Ibn Hussein.
2—Patsy Lee.

Col. Joe Bush Says:

The honor system at the Yonkers bank where customers make their own change of bills into coins seems to have worked well. Wonder how it would go down in Washington?

A genius is a guy who can do almost everything except make a livin'. Ever hear anything more of the child prodigies and the kids who graduate from Harvard at the age of fourteen?

What concerns us most about the dial telephone system is that when you get a wrong number you have to say to yourself: "Excuse it, please." And sometimes yourself talks back.

So-o-o, it's now to be Truman versus Kefauver in New Hampshire. That ocean-hopper can well do good up there—but never underestimate the popularity of a good piano player!

A story about the habits of New Englanders in Winterlines, from the New Britain (Conn.) Herald: "They cut woodpiles as high as their houses and fill up their panties with staple groceries."

One thing you've got to admit about Mister Truman—he keeps the Missus at home.

We've got a pal who thinks Martine Avenue in White Plains was named for the cocktail.

The chap who told the judge he stole the chicken just for a lark got fined. The judge said there was no resemblance whatever.

INHERITS AUNT'S ESTATE

NEW YORK—Harry M. Whitaker of 135 Murray Avenue, Larchmont, will inherit the entire estate left by his aunt, the late Miss Edith Whitaker of New York, under the terms of her will, filed for probate in Surrogate's court here today. The size of the estate is not yet known. Miss Whitaker, who lived at 607 West 137th Street here died on January 18th.

SCOTT'S SCRAP BOOK

By R. J. SCOTT

Copr. 1952, King Features Syndicate, Inc., World rights reserved.

Long Overdue Revolt Starts As States Fight Land Seizing

By RAY TUCKER

WASHINGTON—A states rights revolt against the Federal government's high-handed methods of seizing local property under strained interpretations of the interstate and national defense clauses of the Constitution has broken out on Capitol Hill and in several state legislatures. It has been long overdue, in the opinion of these legislators Paul Revere's.

With unprecedented swiftness and bipartisan unity, the Irrigation-Reclamation unit of the House Committee on Interior and Insular Affairs has unanimously endorsed a "hands off" warning to Washington. It declares all Federal agencies must respect the laws, judicial decisions and regulations of states, territories and possessions in the acquisition of land for Federal use.

The full committee, in response to the demand of Democratic and Republican members from every section of the country, is expected to meet promptly to consider the embattled states' ultimatum, which was introduced as a resolution by Representative Clair Engle of California and Hamer H. Budge of Idaho.

ENCROACHMENT — The battle began over Attorney General J. Howard McGrath's shotgun tactics in taking water from small land owners on the Santa Margarita River in Southern California for reactivated Navy-Marine installations. Violating long-established water rights, his program will ruin many irrigated farms nearby, unless blocked.

The Justice Department insisted on invading this area, even though the Defense Department had previously made arrangements meeting its needs and respecting the rights of the farmers. To make matters worse, it is charged that armed and uniformed Marines served subpoenas on the property owners in the ensuing legal controversy.

But the Santa Margarita affair is only the climax to growing protests of states and cities against *federal encroachment in many fields*—expropriation of land, hogging of taxes and a general disregard of state sovereignty.

SAFEGUARD — Western states are especially concerned because the Federal government owns 60 per cent of the land in this area, and 30 per cent in certain states. In pursuing his public power program, Interior Secretary Oscar Chapman has used this pretext to override local claimants on land and natural resources disputes. He has been defeated in every court test on this issue.

So, the original Engle-Budge measure simply sought to safeguard western states in their possession and use of water, which is liquid gold in this section. But the final bill, as endorsed by the full subcommittee, was broadened to bar Federal encroachment anywhere without due process of law, and without proof that the action was essential to national welfare and security.

COMPLAINT — Members from *other regions protested* against the original proposal's limited application. They included Representatives Fred L. Crawford of Michigan, Frank T. Bow of Ohio, Chester B. McMillen of Florida, James C. Donovan of New York and several others.

"The government has been grabbing our property, too," was their complaint, "without any regard for our laws or needs. We are losing millions of dollars a year in taxes.

"We also want guarantees that the Federal crowd will stop treating us like orphans. We have much cause for complaint as the West."

"I agree," said Mr. Engle, "that if we confine this hands-off declaration to the West, it might be interpreted as giving the government a free hand in other sections. So far as I am concerned, any geographical restriction can go out. The Federal government should respect the laws of all states."

TRESPASS — The Engle-Budge declaration of independence admittedly faces hard sledding in House and Senate. It will be fought bitterly by Secretary Chapman's personally organized public power lobby, by federal expansionists and by the Army engineers, who fear that it may curtail their jurisdiction over construction of dams and improvement of rivers and harbors.

Unexpected support may come from eastern states, however, as well as from the South. Mr. Chapman has proposed several power projects that trespass on local rights in New York, New England and Virginia.

He is using the rearmament program as a means to expand his public power system into every section of the country, as the 1952 Truman budget reveals.

REBELLION— The Old Dominion, in fact, has staged a rebellion against Uncle Sam's spread-eagle technique. The House of Delegates at Richmond recently adopted a resolution deploring Federal acquisition of land in Virginia.

The resolution petitions the state's delegation in Congress to keep Federal hands off state land, unless acquisition is "absolutely necessary." Another measure seeks to force the government to pay taxes on land it has taken over. Virginia would obtain a handsome sum if the Defense Department paid taxes on the Norfolk naval base and other military installations.

Maryland has demanded an $80 *million* from the government to repair roads damaged by heavy Army and Navy trucks careening along its highways at breakneck speed. Other commonwealths similarly situated may rely on Maryland's case as a test for the same sort of demands.

In short, governmental expansion under the Roosevelt-Truman administration stirs the suspicion that "Uncle Sam is getting too big for his britches."

LARCHMONT COLLISION

Mrs. Harry Ranger of 5 Lindsley Drive, Larchmont, declined medical aid yesterday afternoon after her head hit the windshield of a car in a motor accident. Mrs. Ranger was a passenger in the auto of Mrs. Sol Maser of 23 Old Colony Drive that was proceeding north on Chatsworth Avenue when it collided with the vehicle of Mrs. Fanny Burke of 4 Locust Ridge Road as the latter pulled away from the curb.

DOG KILLED

An unlicensed dog was killed yesterday at 10:40 A. M. in front of 649 West Post Road, Mamaroneck, by a car driven by Louis Messensohn of Brooklyn.

FLY KLM
Now—Low Thrift Season Rates
NEW YORK TO
GERMANY
COLOGNE, DUSSELDORF, FRANKFORT
HAMBURG, MUNICH, NUREMBERG, STUTTGART
GO "COSMOPOLITAN!" Limited to 30 passengers, KLM's All SleepAir Constellation offers extra comfort by day . . . restful sleep at night, non-stop to Europe.
SEE YOUR TRAVEL AGENT or call KLM, Royal Dutch Airlines, 572 Fifth Ave., New York 19, N.Y. LUxembourg 2-4000.
KLM ROYAL DUTCH AIRLINES
WORLD'S FIRST AIRLINE

The Counselor

AGED CARE

Question: My father is seventy-five, ailing badly. He cannot stand living with us because our house is small, the four children's noise disturbs him too much. So he has lived in a boarding house until his savings are gone and I have used up all the borrowing value of my insurance. Now we face the Old People's Home, reluctantly, if we can qualify. He cries when we talk of it but there seems to be no other answer. I could manage $7.50 a week for him out of my pay, not a penny more. What to do! D. A. W.

Answer: Call Mr. Coombs, superintendent of the Old People's Home at Grasslands, or better yet, go to see him yourself. Probably a social worker will be assigned to check all aspects of your father's problem. If he does qualify, I can promise you that the social workers from the Home will make him feel glad to go there for they have a way of understanding old people.

WESTCHESTER - BRONX

Question: Why the confusion of such names as Pelham Bay in the Bronx and Westchester Station in the Bronx when they are not in Westchester County? It confuses one in the matter of paying taxes on some land we own. CURIOUS.

Answer: The boundaries of westchester County once extended to the East River and the Harlem River and Westchester included all of today's Borough of the Bronx and Riverdale. When the city overwhelmed that area of the county, it became a part of New York City but many of the old village names and place names survive today, as Bronx County neighborhood names.

DELINQUENTS

Question: Everyone in our community knows we have a very bad gang of young hoodlums living here, some coming from nice families, what is more. Ask the local police and they will tell you of many "borrowed" till they run out of gas, brawls in roadside bars and grills, broken windows and plain hooliganism. Yet none of it gets in the newspapers, most of these young hoodlums get only a scolding. Exasperated.

Answer: You put your finger upon a very tender spot, indeed, about which editors, police officials and even judges are worried. How far should newspapers and police go in reporting misdeeds of youth that will bring shame and embarrassment to their parents? One side can argue that the parents invite the cruel light of publicity if they do not try to control their children, do not teach them respect for the law.

The other side can argue that all boys are a little crazy and get over it, and should be spared the permanent branding which comes from publication of their misdeeds. This might make a good subject for a public forum with editors, a judge or two, police and some parents participating. It would give some people a chance to let off a little steam, at least, and might be revealing.

You might go to your police, urge them to bear down on the young hoodlums, make some arrests and take them into court. If they are over sixteen years of age, the newspapers will print the story, as *is done now*. If they are under sixteen, names cannot be printed, and usually the story cannot be printed either, under the provisions of the New York State Children's Court Law. Is your complaint chiefly of those cases where police take no action because they hesitate to brand the youths?

Editor's Note: Please send self-addressed stamped envelope with all questions. An individual reply will be made to those which are not generally suitable for answer in the column.

A Glance Backward

A DECADE AGO
(From The Daily Times)

A mild sensation was created in Larchmont when the 1942 enrollment books from the Board Elections appeared with Trustee Vincent Cullen listed as a Republican. The book was in error and Mr. Cullen remained a Democrat, although he had been designated by the Republican Village Committee as a candidate in the Spring election on a "non-partisan ticket which includes three Republicans" .....The name of Louis Tolve was submitted along with the three incumbent trustees as the Mamaroneck Village Republican Committee made its designations....David G. Cuyler was elected president of the Washington Camp 53, Patriotic Sons of America prior to the organization's 20th anniversary celebration at Armory Hall on Barry Avenue.... More than 225 observers, recruited from all walks of life, were helping to maintain a 24-hour vigil in the air raid post atop the Mamaroneck Village Hall ....Mrs. Mahlon Beakes, commissioner of Larchmont Girl Scouts, headed a round-table discussion on Brownies at the Girl Scout Institute in Greenwich.... Herbert Morgenroth and Mrs. Grace MacDuff directed Mamaroneck Junior High School Dramatics Club members in a pair of melodramas.....Dr. Fred Hummell had the leading part in the Fenimore Players' production of "George Washington Slept Here." Carol Field Derby was directing .....and 20 years ago Rye Neck High School crushed Rye on the court, 21-9, and Mamaroneck lost to New Rochelle, 42-23 despite Dave Stewart's 11 points.

YOU'RE TELLING ME!

By WILLIAM RITT
Central Press Writer

Archeologists have unearthed a record telling of a 10-day party thrown for 70,000 guests by an Assyrian king back in 800-something B. C. Of course food prices were a little cheaper then.

On second thought, we'll bet that old fun-loving king was operating on an expense account.

An Army sergeant, age 60, who has marched in 5,000 parades as a bandsman has finally retired. Feet hurt, Sarge?

A 13-year-old, napped for auto stealing, claims he's frustrated. Grown-ups, it seems just can't understand such goings-on.

Florida resort temperature dropped to a 41-year low. Those rain storms reported in the north are not tears of sympathy.

A thief swiped $1,000 worth of meat. In view of today's prices this sounds like the work of a pickpocket.

Times do change. A Canadian child got her tongue stuck when she pressed it against an auto parking meter in sub-zero weather. In our day the back yard pump handle used to be the villain.

In Washington

By The Associated Press

TODAY

Senate:

Considers ratification of protocol admitting Greece and Turkey to the NATO.

House:

Routine session.

Banking subcommittee hears Congressmen on reported substandard, government - guaranteed housing.

Special committee investigation Katyn Forest massacre hears from secret, masked witness.

Un - American Activities Committee probes reports of Communist activities in Ohio.

Calendar

TONIGHT

Mamaroneck Kiwanis Club, Elks Club, 7 P. M.

DeMolay, Masonic Hall, Mamaroneck, 7:30 P. M.

PTA Mamaroneck Avenue School 8:15 P. M.

Mamaroneck Town Council, Weaver Street Fire House, Larchmont, 8:15 P. M.

Larchmont Democratic Club, VFW Club House, 8:30 P. M.

Americanism Night, Mamaroneck Post 90 Auxiliary, American Legion, 8:30 P. M.

TOMORROW

Senior Day, Bellows High School.

Motion Picture Council, Central School, Mamaroneck, 9:45 A. M.

Choral, Larchmont Woman's Club, 10 A. M.

Mamaroneck Rotary Club, Green Hedge Inn, 12:15 P. M.

Mothers' Class, Mamaroneck Health Center, 2 P. M.

Bellows bridge committee, Bellows High School, 2:30 P. M.

Larchmont Boy Scout Dinner, Mamaroneck Junior High School, 7 P. M.

Mamaroneck Boy Scout Dinner, St. Thomas's Church, 7:30 P. M.

Gold Star Mothers, Legion Hall, Mamaroneck, 8 P. M.

Companions of the Forest, Carpenter Hall, Mamaroneck, 8 P. M.

Patriotic Order, Sons of America, Masonic Hall, Mamaroneck, 8:15 P. M.

Alcoholics Anonymous, Larchmont Avenue Church, 8:30 P. M.

Welfare Board Opposes Opening of Relief Roll

ALBANY (AP)—The State Board of Social Welfare urged the Legislature today to kill a bill that would permit localities to open relief rolls for public inspection.

The recommendation by the 15-member agency, which heads the Dewey administration's Social Welfare Department, was regarded as a decisive blow against a controversial measure introduced by Republican Senator Henry A. Wise of Watertown. It would authorize localities to make public the names of persons on relief and welfare rolls and how much they get.

Everybody loves

HORTON'S Cherry-Vanilla ICE CREAM

LUBY CHEVROLET CO.
SHOWROOM NOW OPEN
Monday and Thursday 'Til 9 P. M.
Saturday 'Til 5 P. M.
New For 1952
Big... Bright... Beautiful!
CHEVROLET
Be Sure to See Them Today at
LARCHMONT Luby MAMARONECK
CHEVROLET COMPANY, INC.
"Your Friendly Dealer"
Boston Post Road, corner of Weaver Street
Larchmont, New York
LArchmont 2-2888 — MAmaroneck 9-0233

Citizenship Training Program Of Junior League Is Outlined

"The Junior League is essentially a citizenship training program," Miss Doris Eldredge, director of Region 2, AJLA, told yesterday's meeting of the Junior League of Larchmont, at the Larchmont Yacht Club.

She emphasized that individuals "can engage in volunteer service, but that a Junior League member has organized training in her awareness of service to her community as a whole. Affiliation with Junior Leagues across three countries, all with the same broad purposes, provides the privileges of group thinking and group strength."

Mrs. John A. Keenan of New Rochelle, presided at the business meeting. Miss Barbara Burbank of Larchmont, projects chairman, announced as the Junior League project, the renovation of three rooms for recreational purposes in the basement of Iselin Hall, student nurses' home at the New Rochelle Hospital, with Mrs. George S. Squibb Jr. of Larchmont, as chairman of the special committee.

Mrs. Edward B. Vaughan of Larchmont announced that volunteers were urgently needed to support the Bloodmobile, sponsored by the Red Cross, at the Mamaroneck Junior High School March 15 from 10 A. M. to 4 P. M. Mrs. Richard C. Stanlin of Larchmont, by-laws chairman, read the proposed resolution to amend the by-laws, which were voted upon and passed.

Chairmen Report

Other committee reports were given by Mrs. Neal J. Huff of Larchmont, admissions; Mrs. Louis O. Wheeler of New Rochelle, Children's Theater; Mrs. John M. West of Pelham, education; Mrs. Adrien Van Sinderen Jr. of New Rochelle, legislative action; Mrs. Douglas Williams of Larchmont, Newsheet; Mrs. George W. Hulbutt of Larchmont, magazine; Mrs. Joseph W. Walden of Larchmont, placement.

Mrs. Herbert B. Livesey Jr. of Mamaroneck, radio chairman, announced that the Junior League callphone and records of the "Price of Liberty" program would be on display at the Board of Education Building in New Rochelle from 3 to 5 P. M. this week. The program is broadcast on Station WGNR every Friday morning from 11:15 to 11:30 A. M.

Also reporting were Mrs. C. Emerson Baker of Larchmont, Professionals; and Mrs. Albert S. Doolittle of Scarsdale, nominating committee. Mrs. Leroy Waldegrave of Rye, ways and means, announced a fund raising event to take place in October. Mrs. George B. Anderson of New Rochelle, microfilming, announced that to date, 186 League members had worked 5,991 hours and microfilmed 100,500 medical records at the New Rochelle Hospital.

Mrs. Alma Kitchell of Larchmont, introduced by Mrs. Keenan, announced that the Red Cross campaign would begin Feb. 25, and that Larchmont's quota had increased 10 per cent, due to the emergency flood relief in the midwest, and to a heavier home service load.

Strides Noted In Treatment Of Leprosy

The U. S. Leprosarium at Carville, La., maintained since 1894 by the U. S. Public Health Service with patients representing all races and economic strata, was described yesterday by the Rev. Clifton E. Rash, D.D., its chaplain, for the February meeting of the Women's Association at the Larchmont Avenue Church house.

Dr. Rash gave the background of leprosy, one of the oldest diseases known to man, and told of the progress made since 1940 in its treatment by modern drugs, noting that it is now possible to rehabilitate and discharge patients suffering from the disease. He also spoke of the work of the American Leprosy Missions Inc., which pays traveling expenses of missionary doctors and nurses from all over the world to study methods used at Carville, to assist sufferers elsewhere.

Mrs. Bernard Lentz opened the meeting with devotions, and hymns were led by Lawrence Blackman. The closing benediction was given by Dr. Rash and tea was served by Circles VII and IX under the direction of Mrs. Luther D. Fernald and Mrs. Theodore P. Heriyn.

'Leap Year' Dance Slated At Club Here

Larchmont-Rye Chapter of Women's American Organization for Rehabilitation through Training will sponsor a "leap year" dance March 1 at the Shore Acres Club, Mamaroneck. Chairman of the dance is Mrs. Irving Samuels of New Rochelle, with Mrs. Marvin Steinberg of Tuckahoe as co-chairman. The dance, which is limited to 60 couples, will feature games and a buffet supper.

Other committee heads are Mrs. Bernard Simon of Larchmont to attend the next meeting of the Auxiliary in recognition of their gifts of flags to Greek organizations throughout the world; Mrs. Frederick Wechsler of New Rochelle, seating arrangements and Mrs. Norman Gabrilove of New Rochelle, program.

Committee members are Mrs. Sidney Waltenberg of Larchmont, Mrs. Richard Lang, Mrs. Ralph Herson, and Mrs. Robert Lamb, all of Mamaroneck; Mrs. Eli Goldberg of Mount Vernon; Mrs. Alan Brown, Mrs. Leonard Hallinger, Mrs. Edward Feld, Mrs. Walter Levi, Mrs. Robert Ernst, Mrs. Marshall Finck, Mrs. Joseph Cohen, Mrs. Irwin Fisher, Mrs. Jack Oventced and Mrs. Maurice Barclay, all of New Rochelle, and Mrs. Stanley Roloff of White Plains.

Mrs. Toy Heads PTA Nominating Committee

Mrs. Henry Toy Jr. will serve as chairman of the nominating committee of the Daniel Warren PTA, it was announced yesterday at a meeting of the executive board at the school. Mrs. Benjamin Natchez will be vice chairman. A joint meeting of Daniel Warren, Barry Avenue and Bellows High School will be held Thursday evening, Feb. 28, at Bellows High School, it was announced. Sloan Wilson, assistant director of the National Citizens Commission for the Public Schools, will be guest speaker. Plans were discussed for a meeting March 18 of the Daniel Warren PTA. A panel discussion by parents and teachers on school problems will be the feature. Mrs. John Usowski presided.

Members attending included Mrs. John R. Loder, Mrs. Charles A. Robertson, Mrs. Ralph Herson, Mrs. Leon Telsey, Mrs. Harry Reinstein, Mrs. Samuel N. Dinner, Mrs. Natchez, Mrs. David Wollman, Mrs. Gilbert Miller, Mrs. William C. Fitts Jr., Mrs. Frank W. Begrisch, Mrs. Toy Jr. and Mrs. Robert M. Bernstein.

FINE WATCH REPAIRS

All Work Done on Premises and Guaranteed For One Year

BENJAMIN LEON Jeweler

1931 Palmer Avenue

LArchmont 2-1536

Guardians List Chairmen For Mamaroneck

At a meeting of the Mamaroneck Cadet Fire Guards last night at the home of Mrs. Charles Wicker, 1409 Arlington Street, Mamaroneck, Mrs. James M. Hogan, chairman, appointed the following committee chairmen: Community Service, Mrs. William Peyser Jr.; Junior Red Cross, Mrs. Charles Wicker; Motion Picture Council, Mrs. Lawrence McAllister. Music and Dramatics, Mrs. Merrill Hodsdon and Mrs. Lane B. Sandberg; Nature, Mrs. Harold Bailey; Needlework Guild, Mrs. William A. Sullivan Jr.; registration, Mrs. Ralph H. Phelps; social, Mrs. William Black; supplies, Mrs. Janus Petricciolone; and birthday window display, Mrs. Linden Morehouse.

The 42nd birthday of Camp Fire Girls will be celebrated the week of March 16-22, with "Design for Friendship" as the theme. A display of Camp Fire material will be shown in the window of J. Dinolfo and Company, 323 Mamaroneck Avenue, during the week. Mrs. Morehouse, chairman, will be assisted by Mrs. Dinolfo and Mrs. John Muehlke. Blue Birds, Camp Fire Girls and Horizon Club members will attend church services Sunday, March 16, to open the birthday week.

Mrs. Muehlke assisted Mrs. Wicker as co-hostess. Mrs. Frank Glatel and Mrs. Thomas Rinehart presided at the tea table.

63 Members Are Enrolled In Auxiliary

A total of 63 members was reported at last night's meeting of Unit 341, Larchmont American Legion Auxiliary, at the club house in Flint Park, Larchmont, by Mrs. B. P. McGrath, membership chairman. In line with the organization's emphasis on Americanism during February, Mrs. John Thompson, Americanism chairman, read a paper on the topic.

Miss Grace MacWhinney of the Larchmont Legion Post, assisted in organization of a color guard. Candidates are Mrs. Herman Hofmann, Mrs. Thomas Tesmacher, Mrs. Joseph Crowley, Mrs. William Bishop, Mrs. Thompson, Mrs. Harry Seery and Mrs. Bruce Blackman.

Officers of the Engine company of the Larchmont Fire Department and the Larchmont Legion Post will be invited to attend the next meeting of the Auxiliary in recognition of their gifts of flags. Members of the Auxiliary will sew for the country dance and home cooked supper slated Feb. 16 by the Auxiliary at the clubhouse.

It was voted to send a Boy Scout and a Girl Scout to camp for one week this Summer. A member of the Auxiliary and a resident of Larchmont both volunteered to provide for a second week at camp for each Scout. Announcement was made by Mrs. William Collins, president, who conducted the meeting, that the Larchmont Legion Post will be hosts for the Westchester County Legion convention in July, and that the Auxiliary will serve as hostesses for the County Auxiliary convention to be held the day preceding the Legion convention.

Mrs. Charles Kitchell spoke on behalf of the forthcoming Red Cross fund drive. Following the meeting refreshments were served by Mrs. C. Thomas Brennan, Mrs. Blackwell and Mrs. Eva Brady. The next meeting will be held March 4 at 8:15 at the clubhouse.

Kappa Alpha Theta To Form New Unit

WHITE PLAINS—

Plans for organizing an evening section of the Westchester Alumnae Club, Kappa Alpha Theta sorority, will be discussed Friday at 8 P. M. at the home of Mrs. Joseph Dickie, 75 Pleasant Street.

Miss Anna McGrath of White Plains will assist the hostess, who announces that Thetas living in Westchester and interested in evening meetings will be welcome.

Council Schedules Film on Emotions

A film entitled, "Children's Emotions," will be shown tomorrow at 9:30 A. M. for the February meeting of the Larchmont-Mamaroneck Film Council at Central School. The public is invited. Tracing the "major emotions" associated with childhood, the film will also present suitables for the harmful emotions of fear, anger and the like. It is one of a series of five films on child development and was awarded a prize in the recent educational film festival sponsored by the Communication Material Center of Columbia University.

QUADRINS HAVE SON

Mr. and Mrs. Frank Quadrini of 1412 Shelburne Avenue, Mamaroneck, have announced the arrival of their fourth child and third son, born yesterday at United Hospital. He is the brother of Frank Jr., 15, John, 13, and Barbara, 10. Mrs. Quadrini is the former Lena Amoroso, daughter of Mr. and Mrs. Pasquale Amoroso of 45 First Street, New Rochelle.

HOSPITAL PATIENT

Miss Barbara Kelly of 38 Flint Avenue, Larchmont, is a patient in United Hospital, recovering from an appendectomy performed there last week. Miss Kelly is a freshman at Good Counsel Academy in White Plains.

VOLUNTEERS participating in the Larchmont campaign of the special gifts committee of the United Jewish Appeal, are shown above yesterday at the buffet luncheon table at the home of Mrs. R. W. Fredenberg, 2 Dante Street, Larchmont, seen at the right. The hostess is co-chairman of the committee with Mrs. Joseph B. Evans, center. At the left is Mrs. Jerome Kaufman, cochairman of UJA Day with Mrs. Herbert S. Herman. Mrs. Helen Ross, field director for Westchester, outlined campaign plans, and announcement was made of a special gifts luncheon April 4 at the Ugo Reinach home in Scarsdale, and the sponsors' luncheon April 2 at the Old Oaks Country Club in Purchase. Twenty volunteers attended yesterday's luncheon. —Staff Photo

DOLORES B. MILLER —Varden

MRS. L. M. SCHOONMAKER —Phyfe

Frank W. Ingraham Is Engaged To Miss Miller Of Rochester

Mr. and Mrs. Conrad O. Miller of Rochester, N. Y., have announced the engagement of their daughter, Miss Dolores D. Miller, to Frank Whitman Ingraham, son of Mr. and Mrs. E. B. Ingraham of 140 Soundview Drive, Shore Acres, Mamaroneck.

Mr. Ingraham, a graduate of Syracuse University and a member of Psi Upsilon Fraternity served for three years with the Sixth Marine Division during the last war, stationed in the Pacific Theater.

The prospective bridegroom, manager of the Rochester Branch of Western Merchandise Distributors Inc., of Buffalo, is a member of the Rochester Club and the Agawamis Club of Rye.

A Spring wedding is planned.

Hobby Groups Present Plays at Chatsworth

Two plays were performed yesterday by lower grade pupils of Chatsworth Avenue School in a program of the dramatic hobby groups sponsored by the PTA. Appearing in a short version of the Cinderella story were Margaret Bliss, Leonard Rummel, Dorothy Halstead, Margaret Moag, Gail Reed, Patricia Dreifus, Kathleen Burnheston, Nancy Huepper, Ann Steinberg, Peggy Klein, Marjorie Keerson, Randy Richard, Susanna Barnouw, Rita Warren and Judy Wachtel. The play was directed by Mrs. Jerome Dreifus, Erik Barnouw and Fletcher L. Munger.

The cast of "Bartholomew and Oobleck," adapted by Mrs. Ralph Marks and Mrs Franklin Siebel, who directed, included Kenneth Schafer, Danny Marks, Gloria Hamilton, Kitty Major, Courtney Sweeting, Mary Emken, Barbara Guadagnolo, Penny Dodge, Karen Jaynes, Donna Karrel and Jean Ohlenbusch.

Volunteers Complete 509 Cancer Dressings

The surgical dressings group of the Mamaroneck Cancer Committee yesterday completed 210 4x4 pads, 15 bed pads and 284 ABD pads yesterday during a meeting at the Mamaroneck Health Center. Volunteers present were Mrs. John Stein, Mrs. B. W. Gale, Mrs. Florence Nichols, Mrs. Martin Miller, Mrs. Theodore Kuderman, Mrs. Charles Warren, Mrs. Gabriel Wendel, Mrs. Clem Zucks, Mrs. Conrad C. Henne, Mrs. Lloyd Rice, Mrs. George Garfunkel, Mrs. Jacob Lutz, Mrs. William Coyne, Mrs. William Johnson, Mrs. Henry Holden, Mrs. Nathan Lieberman and Mrs. Leo Heilhaus.

GUESTS FROM TEXAS

Mr. and Mrs. Mike Stern have arrived from their home in Wichita Falls, Tex., for a ten-day visit with Mr. Stern's relatives in Mamaroneck. They will be guests at the home of his brother and sister-in-law, Mr. and Mrs. Morris Stern of 415 Melbourne Avenue, his sister and brother-in-law, Mr. and Mrs. S. C. Stemmel of 412 Munro Avenue, and his sister and brother-in-law, Mr. and Mrs. Herman Ruff of 707 Old Boston Post Road.

Birthday Week Discussed As Leaders Meet

Future plans for Birthday Week were discussed yesterday at meetings of the Leaders Division of the Camp Fire Girls Council of Larchmont, Inc., with Blue Bird leaders meeting at the home of Mrs. Sperry Zahm, 80 West Garden Road and Camp Fire leaders at the home of Mrs. Jean Hicker, 61 Fernwood Road, Larchmont.

Plans for coming camp trips were outlined by Erik Andersen, chairman of the camp committee of the Council, who announced an "Iriquois Hike" Feb. 16, the "Algonquin Cook-Out" on March 29 and "Mohican Night" in June.

New service projects were outlined by Mrs. Walter Stevens, chairman of community service of the Council, who also extended an invitation on behalf of the Junior Section of the Larchmont Garden Club to all Camp Fire Girls to enter a special class at the International Flower Show. Mrs. Andersen, leader of a troop yesterday at Camp Fire Girls, displayed the type of banner chosen by the group.

Committee of Awards chairman, Mrs. Henry T. Hotchkiss, reported on plans for the forthcoming Grand Council Fire. Announcement was made of several Valentine parties planned by leaders and girls, to honor mothers, sponsors and other guests. Mrs. Dumont S. Kittelle was appointed chairman of the nominating committee.

Dale Carnegie Talks Slated For Workshop

Two directors of the Dale Carnegie Institute in New York City will address the third and final workshop meeting of the Drama Department of the Woman's Club of Larchmont Friday at 2 P. M. in the Larchmont Avenue Church house parlor. They are Mrs. L. M. Schoonmaker, national director, and Mrs. Abigail Connell, executive secretary, of the Carnegie courses for women and dean of the Institute.

Three times winner of the women's national fencing championship and a member of the U. S. Olympic fencing team, Mrs. Schoonmaker is a former society reporter for the New York Herald Tribune and The New York Times. She studied art in Paris before becoming a fashion writer and has since been engaged in lecturing, advertising, promotion and women's interests. The course, planned by Mrs. Schoonmaker and her close personal friend, Mrs. Connell, has been given throughout the United States and Canada.

Mrs. Connell is a member of the board of trustees of the Institute of Effective Speaking and Human Relations, and president of the Mid-Hudson Institute, which sponsors the Dale Carnegie courses in Larchmont and elsewhere in Westchester. Associated with the Institute for 16 years, she is on the board of directors of the Dale Carnegie Club International and a charter member of the Seraphic Secretaries of America.

"Public Speaking" has been the theme of this season's Drama Department workshop programs.

Program Listed For Mason Recital

Works of 19th century European composers will be featured by Isabel Mason, English pianist, at the Ursuline Guild-College of New Rochelle concert Friday at 8 P. M. in Childwick Hall, on campus. Mrs. Louis A. Mediatore, general chairman, will be assisted by Mrs. Edward Flanigan of Scarsdale and Mrs. George Alscher of New Rochelle.

Miss Mason will open her program with Palmgren's "The Sea" and "Night in May" to be followed by Grieg's Sonata Opus 7; Brahms' Ballade, Opus 10, No. 1, Intermezzo, Opus 117, No. 1 and Intermezzo, Opus 119, No. 2. The second half will include Rachmaninoff's Prelude, Opus 32, No. 5 and Polichinelle, Opus 3, No. 4, Debussy's "La Cathedrale Engloutie" "Feux dans Ia Pluie," "Malaguena" (Albeniz), and "Andalusa," No. 4 (deFalla).

BACK TO COLLEGE

Miss Elizabeth Morehouse, daughter of Mr. and Mrs. L. H. Morehouse of 336 Carroll Avenue, Mamaroneck, and their house guest, Miss Judith Hopkins of Albany, have returned to their studies at New Paltz State Teachers College, after spending the mid-semester recess at the Morehouse home. Both are student counsellors and members of Arethusa Sorority.

RETURNS TO CLARKSON

Malcolm Hunter, son of Mr. and Mrs. William Hunter of 20 Revere Road, Larchmont, has returned to Clarkson College of Technology at Potsdam, following a 10-day recess at his home. A freshman, Hunter is on the staff of the "Clarksonian" and the "Integrator," and serves on the ice carnival committee.

LADIES AID CAKE SALE

Plans for a cake sale March 7 at 11 A. M. were discussed last night by the Ladies Aid Society of St. John's Lutheran Church, Mamaroneck, meeting at the church. The committee also included Mrs. Herman Strauch, Mrs. Herbert Miller and Mrs. Leo Juhh. The group will hold a chowder supper March 28 at the church at 6 P. M. Reservations may be made until Feb. 13 with Mrs. Barney Otis of 241 Jefferson Avenue, Mamaroneck.

Sub Debs Here Will Attend Dance Friday

CRESTWOOD—

A benefit ball will be held Friday at the Asbury Community House by the Westchester Federation of Subdebs. Proceeds will go to Orphus Cottage of the Tabor Ferry Children's Village. It will be an open dance, semiformal, Miss Phyllis Lafter of Crestwood is federation chairman.

An orchestra will play for dancing from 9 P M to 1 A.M. The Scarsdale Juniorettes are in charge of decorations and will use a "Stardust" theme.

Other arrangements are being made by Miss Joy Meding of the New Rochelle Club, music; Miss LaRue, programs; Miss Leslie Ziffell of the Mount Vernon Club, tickets; and Miss Jacqueline Riso of the Eastchester Club, refreshments.

Other member clubs are in Larchmont, Pelham, Mamaroneck, Mount Kisco and Dobbs Ferry.

Dental Health Week Marked at Chatsworth

A tape recording program observing Dental Health Week was broadcast yesterday by pupils of Miss Lera Trovinger's third grade class at Chatsworth Avenue School. Participants were Billy Keresey, Susan Glunz, Richard Moll, Helen Jacobson, Jane Altman, Buck Osburn, Kenny Schafer, Arthur Simonson, Donna Harrel, Chris Straub, John Falzer and Marjorie Schwarz.

Dental health scrapbooks made by third grade classes of Miss Cleta Haggerty and Miss Helen J. Dolan, are on display in the library, and posters by Helen Walter, Nancy Feuer, Betsy White and Althea Bates are on exhibit in the main corridor. A talk and an original poem were presented Monday by Lesley Wanshel and Frances Murano, respectively, pupils of Miss Ethel Cotter's sixth grade class.

AT ALUMNAE COUNCIL

Mrs. Ernest L. Goldshalk of 226 Carroll Avenue, Mamaroneck, will be among 250 Wellesley alumnae attending the 29th annual session of the Wellesley College Alumnae Council tomorrow through Saturday at the college. Speakers will include Edward A. Weeks Jr., editor of The Atlantic Monthly, and vice chairman of th Wellesley's board of trustees, and Margaret Clapp, president of the college.

CHORAL TOMORROW

The Choral Group of the Mamaroneck Woman's Club meets tomorrow at 10 A. M. at the club house.

Birthday Week Discussed As Leaders Meet

Future plans for Birthday Week were discussed yesterday at meetings of the Leaders Division of the Camp Fire Girls Council of Larchmont, Inc., with Blue Bird leaders meeting at the home of Mrs. Sperry Zahm, 80 West Garden Road and Camp Fire leaders at the home of Mrs. Jean Hicker, 61 Fernwood Road, Larchmont.

Plans for coming camp trips were outlined by Erik Andersen, chairman of the camp committee of the Council, who announced an "Iriquois Hike" Feb. 16, the "Algonquin Cook-Out" on March 29 and "Mohican Night" in June.

New service projects were outlined by Mrs. Walter Stevens, chairman of community service of the Council, who also extended an invitation on behalf of the Junior Section of the Larchmont Garden Club to all Camp Fire Girls to enter a special class at the International Flower Show. Mrs. Andersen, leader of a troop yesterday at Camp Fire Girls, displayed the type of banner chosen by the group.

Committee of Awards chairman, Mrs. Henry T. Hotchkiss, reported on plans for the forthcoming Grand Council Fire. Announcement was made of several Valentine parties planned by leaders and girls, to honor mothers, sponsors and other guests. Mrs. Dumont S. Kittelle was appointed chairman of the nominating committee.

Dale Carnegie Talks Slated For Workshop

Two directors of the Dale Carnegie Institute in New York City will address the third and final workshop meeting of the Drama Department of the Woman's Club of Larchmont Friday at 2 P. M. in the Larchmont Avenue Church house parlor. They are Mrs. L. M. Schoonmaker, national director, and Mrs. Abigail Connell, executive secretary, of the Carnegie courses for women and dean of the Institute.

Three times winner of the women's national fencing championship and a member of the U. S. Olympic fencing team, Mrs. Schoonmaker is a former society reporter for the New York Herald Tribune and The New York Times. She studied art in Paris before becoming a fashion writer and has since been engaged in lecturing, advertising, promotion and women's interests. The course, planned by Mrs. Schoonmaker and her close personal friend, Mrs. Connell, has been given throughout the United States and Canada.

Mrs. Connell is a member of the board of trustees of the Institute of Effective Speaking and Human Relations, and president of the Mid-Hudson Institute, which sponsors the Dale Carnegie courses in Larchmont and elsewhere in Westchester. Associated with the Institute for 16 years, she is on the board of directors of the Dale Carnegie Club International and a charter member of the Seraphic Secretaries of America.

"Public Speaking" has been the theme of this season's Drama Department workshop programs.

Program Listed For Mason Recital

Works of 19th century European composers will be featured by Isabel Mason, English pianist, at the Ursuline Guild-College of New Rochelle concert Friday at 8 P. M. in Childwick Hall, on campus. Mrs. Louis A. Mediatore, general chairman, will be assisted by Mrs. Edward Flanigan of Scarsdale and Mrs. George Alscher of New Rochelle.

Miss Mason will open her program with Palmgren's "The Sea" and "Night in May" to be followed by Grieg's Sonata Opus 7; Brahms' Ballade, Opus 10, No. 1, Intermezzo, Opus 117, No. 1 and Intermezzo, Opus 119, No. 2. The second half will include Rachmaninoff's Prelude, Opus 32, No. 5 and Polichinelle, Opus 3, No. 4, Debussy's "La Cathedrale Engloutie" "Feux dans Ia Pluie," "Malaguena" (Albeniz), and "Andalusa," No. 4 (deFalla).

BACK TO COLLEGE

Miss Elizabeth Morehouse, daughter of Mr. and Mrs. L. H. Morehouse of 336 Carroll Avenue, Mamaroneck, and their house guest, Miss Judith Hopkins of Albany, have returned to their studies at New Paltz State Teachers College, after spending the mid-semester recess at the Morehouse home. Both are student counsellors and members of Arethusa Sorority.

RETURNS TO CLARKSON

Malcolm Hunter, son of Mr. and Mrs. William Hunter of 20 Revere Road, Larchmont, has returned to Clarkson College of Technology at Potsdam, following a 10-day recess at his home. A freshman, Hunter is on the staff of the "Clarksonian" and the "Integrator," and serves on the ice carnival committee.

LADIES AID CAKE SALE

Plans for a cake sale March 7 at 11 A. M. were discussed last night by the Ladies Aid Society of St. John's Lutheran Church, Mamaroneck, meeting at the church. The committee also included Mrs. Herman Strauch, Mrs. Herbert Miller and Mrs. Leo Juhh. The group will hold a chowder supper March 28 at the church at 6 P. M. Reservations may be made until Feb. 13 with Mrs. Barney Otis of 241 Jefferson Avenue, Mamaroneck.

'Enlightened Voting' Is Urged By Speaker At Evening Section

Enrollment in a political party to obtain "full value" of the franchise was emphasized last night by Mrs. William H. Seely, chairman of citizenship for the Westchester County Home Bureau, in a talk at the February meeting of the Evening Section of the Woman's Club of Mamaroneck at the club house.

Tracing her interest in politics back to her participation in grade school straw voting during the presidential election campaign of Harding and Cox, Mrs. Seely stressed the need for enlightened voting on the part of citizens from the local level up through state and national contests. By taking an interest in a political party, she said, voters are better able to elect the type of officials they want to represent them, and can better let those representatives know the voters' wishes.

The speaker, who is also county representative to the Joint Legislative Forum of the State of New York, appealed for more consistent voting in primaries and stated that absentee voting is not permitted in primary elections. She urged her listeners to read the petitions which will be in circulation from now until March 18 for delegates to the forthcoming national political conventions. She also pointed out that local residents who expect to be away at the time of voting in the forthcoming elections may register from June through September at the central registration headquarters in White Plains.

Maps Illustrate Talk

Mrs. Seely illustrated her talk with relief maps of the United States, New York State, Westchester County and a typical small election district. A question and answer period followed her talk.

Announcement was made at the business meeting preceding the program by Mrs. Marcelle Peterka, chairman, that Mrs. Norman Last will be the carry-over name of this year's nominating committee.

Refreshments were served by Mrs. Fay Weldon, hospitality chairman, and her committee including Mrs. H. H. McNiven, Mrs. W. E. Kroll and Mrs. George Nichols. Hostesses for the evening were Mrs. Paul Naef, Mrs. Harvey Du Bois and Mrs. Albert Tuttle. Pouring at the tea table were Mrs. James McGrotty, club president, and Mrs. Wente. Special guests welcomed at the meeting were 16 members of the Evening Section of the Mamaroneck Home Bureau, under the chairmanship of Mrs. R. G. Peil.

Rehabilitation Program Set For Nurses

A five-day rehabilitation program for all visiting nurses throughout Westchester County will be held in the near future, second to Council March 28 at St. John's Episcopal Church, Larchmont. Mrs. Rufus K. Allerton, chairman, presided.

Nurses of the Larchmont Association made 277 visits, and County nurses, 29, in the Town and Villages in January, according to reports made. Volunteers for January were Mrs. Erwin Berliner, Mrs. Fred Reinhart, Mrs. George Meckes, Mrs. B. C. McCulloch, Mrs. Henry Coakley and Mrs. John Dempsey.

College Clubs Board Plans Spring Event

The executive board of the Counsellor's College Clubs in Westchester met yesterday at the home of the chairman, Mrs. J. M. Van Law (Connecticut College), 3 Glen Road, Larchmont, to discuss plans for the Spring luncheon meeting.

The Wykagyl Country Club, New Rochelle, will be the setting for the affair on Tuesday, April 29, at 1:30 P. M.

Miss Anne Gary Pannell, president of Sweetbriar College, will speak on "Today's Challenge to the Educated Woman."

ON TELEVISION SHOW

Courtney Sweeting, eight-year-old son of Mr. and Mrs. Alvah G. Sweeting of the Alden House, Larchmont, appeared last night on the Howdy-Doody television show.

Evening Guild Hears Dr. Edward Hawthorne

The nursery school program administered at St. Barnabas House for two to six-year-olds was outlined last night for the Evening Guild of St. John's Episcopal Church of Larchmont by Dr. Edward L. Hawthorne, director of the mission home, guest speaker at a meeting attended by about 35 members in the chapter house.

New members were welcomed, with officers of the Guild serving as hostesses. The next meeting of the Evening Guild on Feb. 19, at 8 P. M. at the home of Mrs. L. S. Thomson of 705 Walton Avenue, Mamaroneck, will feature bridge and canasta.

ST. MARGARET'S CHAPTER

St Margaret's Chapter of St. Thomas's Church will meet tomorrow at 8:15 P. M. at the home of Mrs. Theodore Schwob, 1110 Jensen Avenue, Mamaroneck.

QUALITY FLOWERS and SERVICE

Hartle of Flowers

Phone MAmaroneck 9-2522

Back Again!

—ON SPECIAL ORDER

Is one of these your TOWLE pattern? Then here is an opportunity to fill in your own set, or give a friend some much-wanted pieces.

These beloved TOWLE patterns are available for summer delivery.

Order before February 15th.

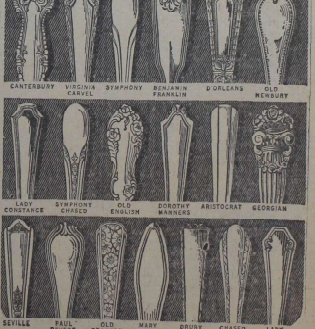

JUNE DELIVERY

You Must Order Before Feb. 15th

Sole Distributor for Towle Sterling

WM. GOUDEKET

JEWELER

2 DOORS FROM LARCHMONT PLAYHOUSE

1969 PALMER AVE. LA 2-2555

Sale Articles Listed For Valentine Bridge

Sale articles to be featured at the Feb. 13 dessert bridge sponsored by the Women's Auxiliary of St. John's Episcopal Church will include aprons and home-made cakes and candy. Plans for the Valentine bridge were discussed yesterday at a meeting of the Auxiliary in the parish house. A white elephant table will also be featured. Announcement was made of the World Day of Prayer to be held Feb. 29 in the AME Zion Church, 643 Barry Avenue, Mamaroneck.

Make the ability to speak well your prime personal asset

Develop Poise-CONFIDENCE

YOU are invited to be one of a group of 40 men and women who will meet regularly for training in the Dale Carnegie Course in Effective Speaking-Leadership Training-and Human Relations.

A special General Motors — Dale Carnegie Course is now being offered to all General Motors salaried employees, 80,000 such employees throughout the United States will eventually be afforded the opportunity to take this course. Why don't you follow General Motors' example and prepare yourself and your employees for effective leadership through the Dale Carnegie Course?

DALE CARNEGIE Author of "How to Win Friends and Influence People"

ENROLL NOW FOR CLASS FORMING

Write Phone DALE CARNEGIE COURSE

Westchester Commercial School, sponsor

480 Main Street (Next to Arnold Constable), New Rochelle NE 2-3144

THE DAILY TIMES

Thursday, February 7, 1952

Published every business day by The Reporter-Dispatch, Publishing Co., Inc., 128 Elm Street, Mamaroneck, N. Y. Telephone MAm'k 9-2100; 9-2101. V. E. Macy Jr., president; H. Richmond Campbell, vice president and general manager; William L. Fanning, Treasurer; R. F. Lippold, secretary. National Advertising Representative, Kelly-Smith Company, Graybar Building, 420 Lexington Avenue, New York City.

MEMBER OF THE ASSOCIATED PRESS

The Associated Press is entitled exclusively to the use for republication of all the local news printed in this newspaper, as well as all AP news dispatches. All rights of publication of special dispatches are also reserved.

MEMBER OF THE AUDIT BUREAU OF CIRCULATIONS

Single copy, 5 cents; subscription rates by carrier 30 cents a week; subscription rates by mail, one year, $16; six months, $8; three months, $4.50. Entered as second class matter at the postoffice, Mamaroneck, Westchester County, N. Y.

PRAYER FOR TODAY—It is my prayer, dear Lord, that I may never lead myself, directly or indirectly, to those who would limit or exclude or divide the members of the human family in our community or in our nation. May I have the wisdom—and the courage too—to help those about me cultivate a more sympathetic attitude and a will to mutual service for the common welfare.

A TRIBUTE JUSTLY DESERVED

THE testimonial dinner to former Town Councilman Edward F. Watson, which Monday night drew a gathering representative of just about every phase of community life, was an eloquent expression of respect and admiration for an official who has given unstintingly of his time and energy for the public good.

It was also evidence that showmanship is not an essential quality in public life. For if ever an office holder was quiet, modest and self-effacing it is Mr. Watson. Certainly he neither sought nor anticipated such honor as was bestowed upon him by those who knew and liked him personally as well as by those to whom he was but a symbol of rugged honesty and sincere devotion to the best interests of the municipality he served.

It has been pointed out that Mr. Watson saved the taxpayers $25,000 because of his engineering knowledge in handling a difficult incinerator problem. His worth to the community, however, cannot be measured in dollars and cents.

When Mr. Watson voted "yes" you could be sure that his decision was arrived at only after careful and thorough study and consideration. When he voted "no" he did so only because he was convinced that the measure at hand lacked merit.

No man can always be 100 per cent right and Mr. Watson is no exception but it can be said of him that he always had an attentive ear for both sides of a question and when in error has always been quick to admit it.

It was said of him facetiously that his one fault was that of being "too honest." That, indeed, is a "fault" which we could use a lot more of in government all the way from a local to national level.

A lot of verbal tributes were heaped upon him Monday night but the greatest tribute of all, we believe, was the silent tribute of the cross-section of our community which turned out to honor him.

It was a justly-earned reward for his services as Larchmont trustee and mayor and Town councilman and for his willingness to lend his talents to just about every worthwhile civic enterprise which came along.

We, too, hope that he will keep the working tools of public service well polished in the event of a call to future community service.

"THE KING IS DEAD"

OF THE few remaining monarchs of the realm after World War II, none was more beloved than George VI of Great Britain.

George VI was not a brilliant executive; he was not one who yearned for temporal power; he did not in any word or deed seek to infringe upon the constitutional provisions of a government wherein Parliament and the Prime Minister jealously guard their prerogatives. But, as the people of Great Britain said yesterday:

"He was a good man."

* * *

It was for his solid virtues, his love of his country and of his countrymen, his devotion to duty even under great physical strain, that George VI will be best remembered.

He came to the throne under unusual circumstances when his brother Edward VIII, now the Duke of Windsor, abdicated for love of an American woman. He maintained to the best of his ability, under extremely trying circumstances and in extraordinarily difficult times, the grandeur of a crumbling empire and the glory of a brave people under fire.

Except upon ceremonial occasions, there was little to distinguish the ruler of Great Britain from others of his race. And it was in this engaging modesty and in this lack of pretension that King George gained the love of his people and the respect of the citizenry of other nations.

He endeared himself to fellow Britishers by his constancy to his home, his pride in his two daughters and his open affection for his two little grandchildren.

The fortunes of the royal family were followed avidly by even the poorest of the realm, for in these virtues they saw reflected their own emotions and their own domestic problems.

* * *

The 15-year reign of George VI was not easy either for the King or for his subjects. The commonwealth, held together only through the monarch as a symbol of unity, raveled at the edges. The stout fabric of centuries came apart under stress of aroused nationalism and strain of a devastating world war.

Over this troubled era, King George held together as best he could the twisting skeins of rapid changes. He was calm, conservative, courageous. And much worse might have eventuated had it not been for his sage counsel and his close cooperation with his ministers of state.

He was, indeed, a good man and not only the British Empire but all of the civilized world which prays for peace will mourn his passing from the British throne.

The King is dead. But now there is a queen.

To the former Princess, now Queen Elizabeth, our sincere wishes for Divine guidance in this hour of trial and sadness for herself and her people.

Medical Checkup Advised For Child Who Acts 'Silly'

By ANGELO PATRI

"The teacher sent my boy, aged eight years, in the second grade, home from school yesterday with a note for me. It said, 'Tommy is making a nuisance of himself in the classroom and I cannot stand it another day. His work is never done but he has time to look around the room, make faces, put his fingers in the corners of his mouth and stretch it from ear to ear to make the others laugh. He is acting silly most of the time. I will be pleased to have you tell me what I can do with him to get him to stop his silly behavior and get down to work. He cannot be allowed to disturb the class as he is doing. His work is D!'

"I know this is true, but what can I do?"

As a usual thing this means that Tommy is in the wrong grade. He is either in a class beyond his ability or in one that demands too little of his power. He is either bored or in great distress. To learn what the situation is we must examine him physically and mentally.

Punishing such children is the wrong way to go about it. That only makes a bad matter worse.

Dean Knapp to Address Denison Alumni Feb. 16

SCARSDALE—

Dr. A. Blair Knapp, president of Denison University will speak at the Westchester Denison Alumni party at the Scarsdale Woman's Club, Drake Road, at 3:30 P. M. Saturday, Feb. 16.

Dr. Knapp lived in White Plains in the early '30s, and in Rye from 1944 to 1946. He became president of Denison, Granville, Ohio, last September.

Alumni and parents of students attending the university are joining in the party. George Blechta of Scarsdale is in charge. Mr. and Mrs. Lyman Ford of 114 Walbrooks Road, Scarsdale, are presidents of the Westchester alumni.

Last Spring Dr. Knapp was chosen president of the National Association of Student Personnel Administrators.

Dewey Opposition Seen On Red Outlaw in State

ALBANY (AP)—Governor Dewey's opposition today was expected to kill a Democratic proposal to outlaw the Communist Party in New York State.

Mr. Dewey, it was indicated, has not changed his position since 1948, when he said outlawing of the Red party would be unconstitutional and unwise.

Grab Bag

THE ANSWER, QUICK!

1. What famous American Indian "princess" married an Englishman?
2. What is coral?
3. Who was the author of Lorna Doone?
4. What slang name was given to cattle thieves in the early days of the American west?
5. Who was the first Christian emperor of Rome?

WATCH YOUR LANGUAGE

SABOTAGE — (S A B-o-TAZH) —noun: malicious waste or destruction of an employer's property by workmen, as during labor troubles. Origin: French from Sabotet, to practice sabotage, to work carelessly; originally, to tread with wooden shoes, from Sabot.

IT HAPPENED TODAY

1812 — Charles Dickens born, famous English novelist. 1894 — George Herman (Babe) Ruth born, famed baseball player. 1941 —In World War II, Williams S. Knudsen and Sidney Hillman named United States defense production heads with equal powers.

IT'S BEEN SAID

Everybody likes and respects self-made men. It is a great deal better to be made in that way than not to be made at all.—Oliver Wendell Holmes.

GUESS THE NAME

1—Born in London, England, Jan. 31, 1929, she made her film debut in a small part in Johnny in the Clouds, and then was given leads by J. Arthur Rank in Great Expectations, Black Narcissus and Blue Lagoon. Mr. Emmanuel, Kiss the Boys Goodbye, Caesar and Cleopatra, are some of her pictures. She was voted the top British money-making star in motion pictures in 1950. Her most recent pictures are Hungry Hill, Uncle Silas, The Woman in the Hall, Devil's Disciple. She made her United States film debut as Ophelia in Hamlet, then appeared in Adam and Evelyne, Trio, So Long at the Fair, Cage of Gold, The Clouded Yellow, and Androcles and the Lion. What is the name of this talented young film actress?

2—He is in the United States foreign service. He was born in Milwaukee, Wis., Feb. 16, 1904. He was vice consul in Hamburg, Germany, in 1927, and in Tallinn, Estonia, and language officer in Berlin, Germany, in 1929. His next post was as third secretary at Riga, Latvia, and he accompanied Ambassador William C. Bullitt to Russia in 1933. In 1945 he was minister-counselor to Moscow. He served in 1947 on the policy planning staff of the department of state, then as counselor and chief long range advisor to the secretary of State in 1949. He was recently appointed ambassador to Russia. What is his name?

(Names at bottom of column)

YOUR FUTURE

Concentrate on business instead of pleasure, and your year should be a happy one. Wise guidance in the value of money may be needed for the child born on this date, to make a well rounded life.

HAPPY BIRTHDAY

Eddie Bracken, actor should be celebrating a birthday on this date.

HOW'D YOU MAKE OUT?

1. Pocahontas, who married John Rolfe.
2. The hard skeletons of tiny marine creatures called polyps.
3. Richard Doddridge Blackmore.
4. Rustlers.
5. Constantine I, also known as the Great.

1—Jean Simmons.
2—George F. Kennon.

Col. Joe Bush Says:

They say this Newby Morris who is goin' to clean up corruption in government is quite a figure skater. That should come in handy because he is goin' to find himself on a lot of thin ice.

New York City plans to go on the three-color traffic light system soon. Red and green don't seem to be enough colors to satisfy some of the Big City drivers so they're givin' 'em another choice to run you over by.

According to the papers, this pal of Bill O'Dwyer's, Jimmy Moran, can be sentenced to as much as 348 years in jail. Seems to us that's too long. Why not give the guy a break and cut it in half?

The former Hizzoner Fred Close of Bronxville has been elected chairman of the Fire National of Tuckahoe. He learned the three B's—from Bench to Bar to Banking.

Seems to prove the theory that winnin outhive men these days, when you see there's three Queens in England now and not a single King. Yes, sir, it's a woman's world. Did you ever stop to think that practically every invention is somethin' to save wimmin from work?

Yesterday was the kind of day in Westchester, fair skies, warm sun, you could write your nals in Florida about—and make 'em feel terribly extravagant — and mad.

If you've got somethin' in mind, do it today. There's a good chance that tomorrow there'll be a law agin it!

SCOTT'S SCRAP BOOK

By R. J. SCOTT

Copr. 1952, King Features Syndicate, Inc., World rights reserved.

Anna Rosenberg Blasts Report She Had Part In Ban On News

To the Editor: I was very much surprised to read in an article by Mr. Ray Tucker on President Truman's recent information security order, which appeared in your newspaper, that "It can now be revealed that the two persons responsible for Mr. Truman issuing this anti-information flat are Mrs. Anna Rosenberg, Assistant Secretary of Defense in charge of manpower, and Joe Short . . . ."

I want to point out that I was not consulted on this matter, had no knowledge whatever of the order prior to its issuance, and did not express myself on it, either publicly or privately before it was issued. I also think it necessary to point out that it was entirely proper that I not be consulted on this order as it could not conceivably be related to my post as Assistant Secretary of Defense in charge of manpower and personnel.

Mr. Tucker's article goes on to say:

"Mrs. Rosenberg is the more blameworthy of the two, according to officials and reliable newspapermen who 'cover' the Pentagon Building and White House regularly. She resented newspaper reporting of charges made against her when she was up for confirmation although the criticism took the form of written statements which correspondents knew they had to report.

"To the chagrin of her colleagues at Pentagon, she urged Congress to make a sharp cut in the Defense Department's appropriation for its field and its Washington publicity bureau. She operates on the theory that all publicity except officials handouts is bad."

This is not only inaccurate reporting but a complete misrepresentation of my views. I have always felt that, with only very minor exceptions, the American press reported the charges made against me at the time of my appointment as Assistant Secretary of Defense with great fairness and regard for the truth. I was grateful then, as I am grateful now for that understanding and objective treatment. I have publicly so stated on more than one occasion and I am happy to go so again.

Far from urging Congress to "make a sharp cut in the Defense Department's appropriation for its field and its Washington publicity bureau," I strongly opposed any reduction.

Knowing of your deep interest in reporting the news fully and fairly and of your consciousness of the deep responsibility of members of the newspaper profession, I felt that you would welcome this explanation and an opportunity to correct an inaccuracy.

Sincerely yours,

—ANNA M. ROSENBERG

Tucker Accepts Demurrers But With Qualifications

To The Editor: Thank you for giving me the opportunity to reply to Mrs. Anna Rosenberg's letter to your newspaper, in which she takes exception to my column of Jan. 15. That column discussed her role in the general censorship movement now afflicting newspapermen and press at Washington and throughout the country, insofar as factual reporting of administration activities is concerned.

I accept Mrs. Rosenberg's demurrers, but with certain qualification to which every newspaperman at Washington will subscribe. We have become accustomed and hardened to official denials of facts which we know to be true, especially under this administration and when they affect civilian and military officials at the Pentagon.

Mrs. Rosenberg denies (1) that she resented reportorial handling of the accusations against her when she was up for confirmation before a Senate committee (2) that she urged financial or administrative cutbacks on news dealings with the national defense effort, and (3) that she was cognizant of the Truman plan to issue a security order hampering our access to civilian as well as defense news.

My authority on her reaction to the Capitol Hill inquisition, which was both unnecessary and unfair, are newspapermen and committeemen who covered and attended these hearings. If they will give me permission, I shall be glad to reveal their names and the reasons for their conclusions of her attitude.

My authority on her attempt to restrict dissemination of national defense news are high officials in the Army. In fact, they came to me with their complaints on her anti-publicity complex. I did not seek them out. Naturally, in view of the administration's vindictiveness against Adm. Louis Denfeld, former chief of Naval Operations, because he had the honesty and courage to oppose scrapping of the aircraft supercarrier several years ago, I cannot divulge their names without subjecting them to similar punishment.

Mrs. Rosenberg says that she had nothing to do with Mr. Truman's security order. I grant that she may not have had prior knowledge of its precise language, or even of his plan to promulgate it. But the fact remains, as my Congressional, White House and Pentagon informants have assured me, that her general antagonism toward official publicity conforms with that embodied in the Truman decree. Nor have I read or heard of any protest from Mrs. Rosenberg against this effort to muzzle us.

RAY TUCKER

Crossword Puzzle

ACROSS

1. Pinaceous tree
4. Mandarin tea
7. A fruit of the pine
8. Lubricates
10. Member of an Asiatic tribe
11. Shine
13. Escape (slang)
14. Male of the red deer
15. Note of the scale
16. Personal pronoun
17. Price
18. A conserve
19. Retract a declaration
21. "Twining stem
22. Part of "to be"
23. Any split pulse (India)
24. Vessel
26. Candle ingredient
29. An age
30. Nictitate
31. Sun god
32. Toward
33. A shade of red
34. Ovum
35. Arrival
37. Resorts
38. Plant ovule
39. Hammer and
40. Elevated trains
41. Undivided

DOWN

1. Froth
2. Tavern
3. Music note
4. Woo
5. Hush!
6. High (mus.)
7. Follow
9. A portable chair
10. Speak imperfectly
11. Steal
12. City (It.)
14. Sharpen a razor
17. Fish
18. Girl's name
20. Son of Adam
21. Frustrate
23. Damp
24. Bristle-like process
25. Crude
26. A slight color
27. Musical instrument
28. Oscillates
30. Breezes
33. Pare

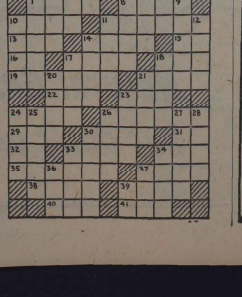

Yesterday's Answer

34. Fencing sword
36. Letter of the alphabet
37. Coin (Jap.)
39. Italian river

The Counselor

OLD HOSE

Question: I have many old nylon hose which I would give to some institution that can make use of them in weaving, etc. Can you suggest a place to send them?

Mrs. G. C.

Answer: Can some reader send us the address of an institution or organization that wants old hose for such uses as described by this writer?

HUMANE

Question: Evidently a recent correspondent did not understand the proposed Hatch Metcalf Bill which is now in committee in Albany which seeks to compel all SPCAs, Humane Societies and Animal Shelters to turn over dogs and cats to laboratories for medical experiments. The question is not whether animals should be used in medical and scientific experiments but simply a question of the source of supply.

By destroying Humane Societies the municipalities would be forced to set up pounds and enforce the Agricultural law which would add to the taxpayers' burden. This would happen under the proposed law because Humane Societies would not continue to operate under it. The present law regarding experiment is adequate, so why go backward instead of forward? Local animal societies are aroused against the bill which comes out of committee on Feb. 14.

Evangeline L. Haucke

Answer: We are glad to publish this letter from Mrs. Haucke who is president of the Western Westchester Humane Society.

Editor's Note: Please send self-addressed stamped envelope with all questions. An individual reply will be made to those which are not generally suitable for answer in the column.

CROWDS AT PALACE

LONDON (AP) — Silent crowds stood throughout most of last night outside darkened Buckingham Palace. There was nothing to see, but they stood there just the same.

A Glance Backward

A DECADE AGO

(From The Daily Times)

In an appeal for support of the Defense Bond Sales campaign, Edward H. Tatum, Larchmont chairman, spoke over Radio Station WFAS. . . . Hundreds of men were expected to respond to the practice mobilization here, which was to be held under the auspices of the Mamaroneck Village Defense Council. . . . William Hazzerty of the Holy Trinity Parish was named secretary and Joseph Ricozzi of St. Vitto's became alternate delegate to the county meeting as the District No. 8 Holy Name Society met for its election at Resurrection Parochial School in Rye. . . . The Navy Department announced that a submarine had collided with another naval vessel and sank off Panama. . . . Harland Pinney directed the combined bands of Mamaroneck Junior and Senior High Schools in a joint concert of American music selections. . . . The Watowa Group of Mamaroneck Camp Fire Girls elected Marie Puttin as its new president. Mrs. Harry Bell was leader of the group. . . . Mrs. A. E. Paxton was named chairman of the new dance group Club Cabal just organized by Westchester residents. . . . The Westchester Alliance of Delta Delta Delta sorority saw a preview of Winter sports to be staged at Sun Valley, Idaho. Mrs. James Wines of Larchmont was among the hostesses for the affair. . . . Bellows Seniors, scored a smashing hit with their annual play, "The Skull". Ronald Wolff, Evelyn Burr, Marjorie O'Rourke, John O'Connor, Frank Maguire and Robert Herdman were among the actors who came in for special praise. . . . and 20 years ago Robert H. Von Stein succeeded Lester Faurot as village Democratic chairman.

YOU'RE TELLING ME!

By WILLIAM RITT
Central Press Writer

Soviet police, we read, nabbed and jugged 50 Red Army officers who got to criticizing Stalin at a cocktail party. The boys must have been guzzling truth serum.

The month of February may be the smallest of the lot but it sure throws its weight around.

A New York seven-year-old fell five floors and walked away. That ends the argument about today's kids being softies.

Shakespeare spouted that "What's in a name?" line too soon. In the Philippines there is a family of dwarfs' children, tallest of which is one foot five inches. Their name—Doldolla.

Though the new millinery tends to flatness, a gal wearing a new one probably feels pretty high hat.

The Gibson Girl silhouet is back in fashion again. We always did say Grandma was 50 years ahead of her time.

In Providence, R. I., fans slugged hockey players while Mexico City spectators swiped the football and halted a soccer game. Who was it that said people have more fun than anybody?

Beacon Wax Famous For Scuff-Resistance

Beacon Now One of Nation's Biggest Selling Floor Waxes

Children's, as well as adults', scuffing of floors has always been the housewives' nightmare. Beacon Wax popularity here, as in other sections, has zoomed tremendously because of its famed resistance to scuffing.

MUSIC for TOMORROW

WFAS and WFAS FM

AM 1230 on your dial — FM 103.9 mc.

FRIDAY

RAINBOW RENDEZVOUS—WFAS and WFAS-FM 9:35-9:55 A.M.

Lovely Patrice ..... Lincke
Selections, "Orange Blossoms" ..... Herbert
Robin Romantic ..... Michael
Serenade ..... Drdla
Tango In D ..... Albeniz
Serenade ..... Moszkowski
Perfume D'Amour ..... Borch

MORNING SERENADE—WFAS and WFAS-FM 10:30-10:55 A.M.

Overture, "Colas Breugnon" ..... Kabalevsky
Soliloquy for Flute and Strings ..... Rogers
St. Paul's Suite for Strings ..... Holst

MUSIC YOU LIKE TO HEAR—WFAS and WFAS-FM 11:00-11:15 A.M.

Rosies of Spring ..... Binding
Adagietto ..... Bizet
Pursuit ..... Sestrana
Minuette ..... Bizet
Farandole ..... Bizet

YOUR ALBUM OF MUSIC—WFAS and WFAS-FM 11:30-11:55 A.M.

The Secret ..... Gautier
Lover ..... Rodgers
Dark Wine of Love ..... Green
Thou Swell ..... Rodgers
When You're Away ..... Herbert
Alsada ..... Kern
People Will Say We're In Love ..... Rodgers
—Oklahoma
Look for the Silver Lining ..... Kern

RED AND GOLD NOONDAY CONCERT—WFAS and WFAS-FM 12:00-12:45 P.M.

Medley, "The Great Waltz" ..... Strauss
Carry Me Back To Old Virginny ..... Bland
March of the Toys ..... Herbert
Medley, "Chocolate Soldier" ..... Strauss
Park Central ..... Maidlow
I'm In Love With Vienna ..... Strauss
Cradle Song ..... Foster
Intermezzo ..... Curtis
One Day When We Were Young ..... Strauss
Medley, "The Dream Girl" ..... Herbert
Body and Soul ..... Green
When We're Alone ..... Burton
I Love You Truly ..... Jacobs-Bond
My Romance ..... Rodgers

MUSIC YOU KNOW — WFAS and WFAS-FM 1:00-1:55 P.M.

Can I Forgive You ..... Kern
If I Loved You ..... Rodgers
Beautiful Love ..... Van Alstyne
I'm Yours ..... Green
Frasquita Serenade ..... Lehar
Carioca ..... Vinton
Two Heavens ..... George
You're Devastating ..... Kern
I Dream of You ..... Goetschius
Carnival for Two ..... Coates
Sweet and Lovely ..... Levy
Moon On My Pillow ..... Tobias
Rendezvous ..... Rose
Let Me Love You Tonight ..... Pinsky
Pizzicato Polka ..... Delibes

THE PROMENADE CONCERT—WFAS and WFAS-FM 2:00-2:55 P.M.

(Intermission for News 2:55-3:00)

Rock and Chromatic Study ..... Liszt
Sarabande for Flute and Strings ..... Hanson
In War Time and Village Festival, "Indian Suite" ..... MacDowell
Danse Orientale ..... Glazounow
Vaise Fantastique and Grand Adagio, "Haymonda" ..... Glazounow
Peer Gynt Suite, Dance-Entrance Legende ..... Dvorak
Professional Music, "Pelleas et Melisande" ..... Fauré
Valse, "Four Centuries Suite" ..... Coates

MUSIC YOU WANT — WFAS and WFAS-FM 4:00-4:55 P.M.

Act I, Excerpts, "La Traviata" ..... Verdi
O Paradise, "L'Africana" ..... Meyerbeer
La Paloma, Tu Malaika Joice, —Carmen ..... Bizet
M'Appari, "Martha" ..... Flotow
Love Duet, "Madame Butterfly" ..... Puccini

RED AND GOLD DINNER CONCERT —WFAS and WFAS-FM 5:30-7:30 P.M.

(Intermission for News 6:55-7:00)

Overture, "Russian and Ludmila" ..... Glinka
Gopdollera ..... Moszkowski
Country Gardens ..... Grainger
Selection, "The Riviera Girl" ..... Kalman
Serenade ..... Arensky
Reverie Interrompue ..... Tchaikowsky
Kamarinskaya ..... Glinka
The Late Flower ..... Komzak
Light Cavalry Overture ..... Von Suppe
In the Tavern, "From the South" ..... Nicode
Marche Grecque ..... Ganne
Minionette ..... Friml
Romance ..... Waldteufel
Entr'Acte Movement, "Symphony No. 9" ..... Schubert

WINTER SERENADE — WFAS and WFAS-FM 7:30-7:55 P.M.

Invitation To the Dance ..... Von Weber
I Give My Heart ..... Millecker
"The Dubarry"
Minuett ..... Cherniavsky
Strange Enchantment ..... Hollander
Where the Citrons Bloom ..... Strauss
Moonbeam, "The Red Mill" ..... Herbert
Lido Dreams ..... Lincke
Dolores ..... Ancliffe

THE STAGE SING — WFAS and WFAS-FM 8:15-8:30 P.M.

O mi Palerma, "I Vespri Siciliani" ..... Verdi
Ella giamai m'amo, "Don Carlo" ..... Verdi

LUBY CHEVROLET CO.

SHOWROOM NOW OPEN

Monday and Thursday 'Til 9 P. M.
Saturday 'Til 5 P. M.

New For 1952

Big... Bright... Beautiful!

CHEVROLET

Be Sure to See Them Today at

LARCHMONT — Luby — MAMARONECK

CHEVROLET COMPANY, INC.

"Your Friendly Dealer"

Boston Post Road, corner of Weaver Street
Larchmont, New York
LArchmont 2-2888 — MAmaroneck 9-0233

STOP ANNOYING NOISES AND WASTING WATER

75¢ AT MOST HARDWARE STORES

with WATER-MASTER TOILET TANK BALL

INSTANTLY STOPS FLOW AFTER FLUSHING

'Joan' Slated At High School For March 8th

Rehearsals are under way for "Joan of Lorraine," the role all-school dramatic production scheduled for the current season, to be presented by a cast of Mamaroneck High School students Saturday evening, March 8 in the school auditorium.

Directed by Miss Marjorie Wheaton, assisted by Christine Horne, the Maxwell Anderson play depicts a portrayal of a rehearsal, with 15th century costumes added as the action progresses.

Connie Brew and Donald Chatfield have the starring roles. Other members of the cast include Donald Dickerman, Bill Dixon, Robert Garlock, David Hogan, David Lynch, Michael Tienken, Peter Wendell, Mary Ellen Allen, Bill Burgin, Dick Conrad, Stephanie Gerard, Steve Greenleigh, Andrew Morrison, Peggy Marcus, Jim Posner, Jane Robison, John Stein, Leslie Stern, Jocke Stevenson and Fred Werblow.

Presentation of "Joan of Lorraine," March 8, coincides with the date on which Joan was received by the Dauphin, according to MHS spokesmen, and two days before the play is to be produced, marks the date in the year 1429, when Joan arrived at Chinon.

Italian Meal Is Featured At Club Event

Mrs. Louis Testa and Mrs. Perry Andrews, cochairmen, offered the American Home Section of the Woman's Club of Mamaroneck a distinguished example of authentic Italian cooking yesterday at a luncheon served at the clubhouse.

The main course featured lasagna served with traditional accompaniments, and the luncheon ended with Biscuit Tortoni. Mrs. Testa and Mrs. Andrews were assisted by Mrs. Ralph M. Leggette, Mrs. Alex C. Reid, Mrs. Dominick Santomenna, Mrs. Chester Russell, Mrs. Harry O. Walther Jr., Mrs. C. Carrington Seeman, Mrs. James E. Hewson, Mrs. H. B. Zeiger and Mrs. John Kehlenbeck.

Mrs. William Chester, program chairman, introduced Miss Ethel Hatch of Revlon Products Inc., who conducted a course of instruction on selection and application of makeup. Using Mrs. Leon Telsey as a model, Miss Hatch gave a demonstration of "why women should discard old ideas of make-up".

"Make-up colors should be coordinated to costume colors," Miss Hatch said. "If your background makeup is right, you can wear any color you want." After showing what mistakes to avoid in makeup, she demonstrated a complete makeup and pointed out that it did not look theatrical in any way. She explained how to prevent fingernails from splitting by using the correct technique in filing them, and recommended the use of nail oil.

During the short business meeting Mrs. Albert Sichel, Section chairman, announced that the Red Cross Bloodmobile will be at the Mamaroneck Junior High School March 13 from 10 A. M. to 4 P. M. A quota of 290 pints has been set for the Mamaroneck-Larchmont district, she said. Members were urged to volunteer to give blood.

Mrs. Henry Tay Jr., speaking for the League of Women Voters, asked members to write to their representatives to the State Legislature endorsing the permanent registration of voters.

DAUGHTER BORN

Mr. and Mrs. Al Lorberto of 219 Union Avenue, Mamaroneck, have announced the arrival of their first child, a daughter, Christine Marilburn Feb. 1 at New Rochelle Hospital. Mrs. Lorberto is the former Joan Russo, daughter of Mr. and Mrs. Anthony Russo of the Union Avenue address. The maternal great-grandmother is Mrs. Leila Grandison of 18 Broad Street, Port Chester.

BEACON BEST for floors! BEACON
WAX WAX

MEMBER of the Student Committee for the Colby Advancement Program at Colby Junior College is Mary Jane Fritzinger, above, daughter of Mr. and Mrs. William R. Fritzinger of 7 Maple Hill Drive, Larchmont. A senior at Colby, Miss Fritzinger, represents the Dramatic Club on the committee organized to coordinate student efforts in Colby's second $100,000 fund drive. She is a secretarial course student and a graduate of Mamaroneck High School—Don Sieburg

CORINNE G. LANZA
—Gallaher Studio

Corinne Lanza Is Engaged To Pvt. Possidente

Mr. and Mrs. John Lanza of 302 Union Avenue, Mamaroneck, have announced the engagement of their daughter, Miss Corinne G. Lanza, to Private Vincent Possidente, son of Mr. and Mrs. Vito Possidente of 522 Fifth Avenue, Larchmont.

Miss Lanza attended the American Academy of Dramatic Art following her graduation from Bellows High School. She is a member of the Junior Section of the Mamaroneck Woman's Club.

Her fiancee, a graduate of Mamaroneck High School, is stationed with the Army at Governors Island, N. Y. He entered the service in June.

The wedding will take place next Fall.

Anne Skinner Is Fiancee Of Robert R. Gray

The engagement of Miss Anne Skinner, member of the Junior League of Larchmont, and granddaughter of Mrs. W. G. Braddy of Larchmont, to Robert R. Gray, son of Mr. and Mrs. Horace M. Gray of Bronxville, has been announced by her parents, Mr. and Mrs. Charles L. Skinner, also of Bronxville, formerly of New Rochelle.

Miss Skinner, a graduate of New Rochelle High School and Skidmore College, is a member of the Skidmore Club of Westchester. She is a granddaughter of Mrs. Edwin F. Skinner of New Rochelle.

Mr. Gray, an alumnus of Dartmouth College and Harvard Law School, served as a naval aviator during the last war and is now a lieutenant in the Naval Air Reserve at the Naval Air Station, New York. A member of the Harvard Club of New York he is with the General Counsel's Office of the Civil Aeronautics Board in Washington, D. C.

BRIDGE HOSTESS

Mrs. Irving Sochin will be hostess tomorrow at 1:30 P. M. at her home, 115 Harmon Drive, Larchmont, at the weekly bridge sponsored by Larchmont Hadassah.

Junior League Entertained In Dedrick Home

The Junior League of Larchmont was hostess yesterday to the annual "Westchester Pow-wow", informal workshop session of the presidents of the Westchester Leagues and one of their committee chairmen.

Due to illness in the family of Mrs. John A. Keenan of New Rochelle president, the group met at the home of Mrs. Alec Dedrick, second vice president, of Chatsworth Gardens, Larchmont. A buffet luncheon was served in a setting of white tulips, snapdragons and yellow acacia, with Mrs. Dedrick and Mrs. Ralph C. Kline of Larchmont, first vice president, as hostesses.

Miss Doris Eldredge, director of Region Two, presided at the meeting in Mrs. Keenan's absence. Many phases of League work were discussed, including the Professional Section, membership activities, and common projects. Reports of the needs of Westchester City agencies were read and discussed. Miss Eldredge pointed out that the A. J. L. A. "is the Junior League itself, always ready to give help and assistance to any individual League requesting it."

Those attending were Mrs. William Richey, vice president, and Mrs. Ralph Sias Butler Jr., project chairman, Bronxville League; Mrs. Charles T. Harther Jr., placement chairman and Mrs. William T. Woods, education, Pelham; Mrs. Alan W. Perrin, president and Mrs. Robert D. Gueblord, projects, Scarsdale; Mrs. H. Norman Neubert, chairman and Mrs. H. J. Wright, projects, Chappaqua, representing the Northern Westchester Unit, and Mrs. Albert Koehl, vice president and Mrs. Lee Eighmy, projects, Tarrytown.

Dr. Whittinghill Honored At Baylor Shrine

Dr. and Mrs. Dexter Whittinghill of New York City have returned to their home after a brief visit with their son-in-law and daughter, Mr. and Mrs. Norman Kent of 437 Carroll Avenue, Mamaroneck.

Dr. Whittinghill was honored recently with the placing of a bronze plaque in the newly opened Robert Browning Memorial Building at Baylor University, Waco, Tex., in recognition of his religious and philanthropic work in Italy for more than 40 years. Reported to have the largest collection of Browning works, treasures and memorabilia in the world, the new shrine was opened with ceremonies featuring high officials of the United States and British government, and prominent figures in the literary and theatrical circles.

A native of Madisonville, Ky., Dr. Whittinghill received degrees from the Southern Baptist Theological Seminary in Louisville, Ky., and the University of Rome, Italy. Italy. Following a term as pastor of a church in New Orleans, the noted theologian went to Rome where he served as superintendent of the work of 50 Baptist churches in Italy. Highlights of his eventful career include attendance at the Congress for the Promotion of International Peace Through the Churches at The Hague in 1919 and in London in 1920; founding of a religious review, "Bitchnisi" presidency of the Theological Seminary in Rome; and membership on the revision committee for Diodati's New Testament.

Brought up in Italy and later educated in England, Mrs. Kent was graduated with honors from the University of London. She speaks Italian and French fluently and has taught both languages at Wells College, Aurora, and in private tutoring classes. While a resident of upper New York State, she contributed a series of articles on Italy, illustrated by her husband, the well-known artist, to the Rochester Democrat and Chronicle. At present Mrs. Kent is drawing on her intimate knowledge of Italy for stories in the fiction field.

DAR SEWING GROUP

The sewing group of the Larchmont Chapter, Daughters of the American Revolution, will meet Monday at 10:30 A. M. at the home of Mrs. Paul O. Gunsalus, 19 Summit Avenue, Larchmont. Members will work on clothing for the approved schools maintained by the DAR. Dessert and coffee will be served by the hostess.

WHITE CAPS of the Larchmont Camp Fire Girls listen with interest as Mrs. Gerald Heller, former Larchmonter studying for a graduate degree in Marriage and Family Life at Columbia University, talks informally on intelligent approaches to careers for an enriched married life. Pictured above, left to right, at last night's program at the home of Diane Strong, 51 Pine Brook Drive, Larchmont, are, left to right, Cynthia Van Law, Diane Compton, Mrs. Heller, the mother of an Army private, a college student and a high school daughter, and Carol Rubin — Staff Photo

Human Rights Discussed By Mr. Saunders

"Human Rights and Un-Americanism" was the title of a talk given last night by John Saunders, vice commander of Post 90, American Legion of Mamaroneck, and county chairman of Americanism, for a meeting of the Auxiliary Unit 90 at Legion Hall.

Mrs. Margaret Dowdell, president, conducted the meeting, hearing reports from officers and committee chairmen. Guests included Mr. Saunders, Paul Dowdell, commander of Post 90; Fred Wilson, past commander and Americanism chairman, who spoke on "Americanism and Principles of America," and John Spader, Post member. A framed Americanism poster was presented the Auxiliary by the Post, and Mr. Spader announced the Cherry Tree Ball to be held Feb. 23, asking the cooperation of the Auxiliary. Joseph Broncelli is chairman with Orlando Ciraco as publicity chairman.

Mrs. Dowdell and Mrs. Vito Ciraco reported on their attendance at a recent dance at the Franklin Delano Roosevelt Hospital, and Mrs. Emma Murray reported on yesterday's county meeting in White Plains. Announcement was made of the county guest day luncheon March 12 at Hal Reber's Farm in Elmsford. Guests will be Department President Mrs. George Carlson, Ninth District Chairman, Mrs. Mildred Leach and County Commander James White.

Refreshments were served after the meeting by Mrs. Stella Zeh and Mrs. Anne Murray. The next Auxiliary meeting will be a social program Feb. 20.

Cedar Crest Club Is Host At Luncheon

SCARSDALE—

The Westchester Alumnae Club of Cedar Crest College, Allentown, Pa., will be the host club at a luncheon for the alumnae to be held Saturday at 12:30 P. M. at the Brass Rail restaurant in New York.

Mrs. Peter Wolful of Scarsdale, president of the Westchester Club, is chairman.

Her committee includes Mrs. Carl Naeel of Larchmont, Mrs. Harry Otten of Scarsdale, Mrs. Dwight Moon and Miss Hilda Lauckhardt of White Plains.

Miss K. Roberta White, assistant director of the Berkeley School in White Plains, is program chairman, and Miss A. Naomi Berg of Mount Vernon, treasurer of the Westchester Club, is chairman of the reception committee.

The guest speaker will be Miss Jean Palmer, secretary of Barnard College, former director of the WAVES, and a member of the board of directors of Bryn Mawr College, of which she is an alumna. Her subject will be "Women's Responsibility in Community Life."

Dr. Dale H. Moore, president of Cedar Crest College, will be toastmaster. Honor guests will be Mrs. Mary B. Harned of Allentown, president of the Alumnae Association; and Miss Janet Stamm, dean of women.

SON TO RAINALDIS

Mr. and Mrs. George Rainaldi of 911 Lester Avenue, Mamaroneck, have announced the arrival of their first child, a son, George Jr., born Tuesday at United Hospital. Mrs. Rainaldi is the former Muriel Diamond, daughter of Mr. and Mrs. Peter Diamond of 419 Tompkins Avenue, Mamaroneck.

FINE ARTS SENIOR

Constance Ann Gritz of 10 Dante Street, Larchmont, is among 12,000 students enrolled in day and evening divisions of Washington University, St. Louis, Mo., for the current semester. Miss Geier, a senior in the School of Fine Arts, division of Dress Design, is registered in the day division.

FIANCEE of Walter J. Recher, son of Mr. and Mrs. Julius Recher of Jacksonville, Fla., formerly of Mamaroneck, is Miss Mary Jane Downer, above, whose engagement has been announced by her parents, Mr. and Mrs. Sherman P. Downer of 520 Orchard Street, Mamaroneck. Both are graduates of Bellows High School. Miss Downer is assistant buyer for the Associated Merchandising Corporation of New York. Mr. Recher is with Duffy-Mott Company Inc., New York. No date has been set for the wedding—Gallaher Studio

2nd Birthday Dinner Held By Mariners

The Marine Ship "Dancing Feather" held its second birthday anniversary dinner last night at the home of Mrs. William Glaser, Rockridge, Mamaroneck, with Mrs. Glaser as skipper and Mr. Glaser, captain, seated at the head of the table.

Decorations in blue and white included anchor and whale souvenirs, and a birthday cake. Dixie Harris received a gift for having sold the most cookies during the recent sale. Beverly Greason and Marjane Glaser were second and third, respectively.

Others attending were Joan Beeley, Skeets Beeley, Lynda O'Donnell, Betty Koch, Joan Gillman, Joan Lombardi and Pat Williston. During a business meeting following the dinner, announcement was made that the two Hagerty sailing prams will arrive soon.

SHIPWRECK PARTY

The annual Sheldrake shipwreck party will be held Feb. 16 at the New Rochelle Shore Club, with dinner served at 7 P. M. and dancing to the music of Kan Kaler's orchestra.

SOUTH AMERICA bound are Mr. and Mrs. Harold J. Waldman of the Stonecrest Apartments, Larchmont, pictured above aboard the Italia, scheduled to visit several ports of call in South American countries during her current cruise.
—Charbonneau

Mrs. Heller Gives Talk To Horizon Club

"The work of a young woman pursues today is not merely a 'stop-gap' until marriage, but a medium through which she learns much for a richer and happier married life," according to Mrs. Gerald Heller of Port Chester, speaking last evening to the White Caps group of Horizon Club members of the Larchmont Camp Fire Girls.

The meeting was held at the home of Diane Strong, 51 Pine Brook Drive, Larchmont.

Mrs. Heller, a former resident of Larchmont, has done vocational guidance work for the past four years for the Women's Prison Association in New York. She is now working for her E. D. D. degree in Marriage and Family Life at Teachers College, Columbia University. She has written many articles dealing with vocational guidance, a recent one appearing in "Forward" magazine, published by the Board of Christian Education of the Presbyterian Church in the United States of America.

Mrs. Heller explained to her audience the value of 'Interest Tests' as a guide to deciding future careers, together with a careful self-analysis regarding ability, likes and dislikes.

Prior to Mrs. Heller's talk, the White Caps held a short business meeting, discussing plans for a forth-coming dance to be held with another Horizon Club group.

Mrs. John F. Woodbridge, executive director of the Council, invited the White Caps to sing as a choir unit at the Grand Council Fire In March, and announced that the Horizon Club Conference of the eastern seaboard to be conducted this year in Ithaca, New York will accommodations provided for members at Cornell University. The conference will be held March 28 to March 30.

Announcement was made by Mrs. Estelle Soarling, leader of the White Caps, that the refreshments following the meeting were to honor the birthday anniversary of Joan Bowler, who was presented a birthday cake.

Also present at the meeting were Evelyn Compton, president, Rockie Chabot, Carol Rubin, Alice Holcheiss, Marietta Bucklin, Mary Cayl Winnek, JoAnn Nelson, JoAnn Cummins, Dorbert Hughes, Cynthia Van Law, Diana Pinney and Diane Strong.

WORLD DAY OF PRAYER

The church women of Larchmont and Mamaroneck will unite Feb. 29 at 1:30 P. M. at the Barry Avenue AME Zion Church in Mamaroneck for a World Day of Prayer service.

March 3 Program Plans Listed For Ninth Community Institute

Program plans for the ninth annual Community Institute to be held Monday, March 3 at Mamaroneck Junior High School featuring the theme of "The Community, Its Schools, Its Children", are announced today by Mrs. S. Edwin Kazdin, general chairman for the 1952 Institute sponsored by the Board of Education, the Mamaroneck-Larchmont Parent - Teacher Council and the Mamaroneck Teachers Association.

Afternoon and evening sessions are planned with a reception at 8 P. M. by members of the Board of Education, officers of the Teachers' Association, the Parent-Teacher Council and the PTA unit presidents.

The Senior High School band, directed by W. Allen Luther, band director and teacher of instrumental music in the school system, will open the afternoon session in the auditorium at 1:30 P. M. The evening session will be opened by the Mamaroneck High School A Cappella Choir, directed by F. Colwell Conklin, following the reception.

A series of workshops led by faculty members of the Mamaroneck School system will be featured at the afternoon session. Questions sent in by parents pertaining to teaching methods used in local schools, curriculum problems, recreation, health and guidance and others, will be discussed and answered. The workshops will be act up to deal with problems at elementary, junior and senior high levels.

"How the Community Serves its Youth" will be presented at the evening session by a panel of local citizens active in community affairs related to youth. The responsibilities of youth agencies for the welfare of youngsters, and their educational values will be described by the members of the panel, and audience participation will follow with questions from the floor.

Children will be cared for in the boys' gymnasium from 1:30 to 4:30 P. M. by the Larchmont Camp Fire Girls and the Mamaroneck Girl Scouts through the cooperation of Mrs. John E. Woodbridge, executive director Larchmont Camp Fire Girls and Mrs. Geoffrey Robbins, Mamaroneck Girl Scout Commissioner.

Panel members will include Dr. Dwayne Orton, moderator, Louis Giancola, Mamaroneck Village police chief; Mrs. Howard P. Helwig, member of the Board of Education; Gabriel Wendel, active in many youth organizations; Edward F. Watson, former town of Mamaroneck Councilman, and Lt. Col. Wayne L. Hunter, chaplain and assistant commander of the Chaplain School at Fort Slocum, New Rochelle.

DAUGHTER TO ZIMMERMANS

A first child and daughter, Sharon Lee, was born Feb. 3 at United Hospital, to Mr. and Mrs. Edward R. Zimmerman of 513 Wagner Avenue, Mamaroneck. Mrs. Zimmerman is the former Elaine Dalmer, daughter of Mr. and Mrs. Herman Dalmer of 126 Jensen Avenue, Mamaroneck. The paternal grandparents are Mr. and Mrs. Edward Zimmerman of 408 Boston Post Road, Mamaroneck.

Dorothy Eaton On Panel For Reading Aids

How the school and parents may help the child with reading difficulties was discussed yesterday on the radio program "Report to Parents," by Dr. Dorothy M. Eaton, school psychologist for Mamaroneck schools; Professor Albert J. Harris, Mount Vernon, director of Educational Clinic at Queens College; Mrs. M. Henry Roberts, Director of Children's Tutoring Service; and Leon Lucchansky, of the Westchester Jewish Community Services, moderator.

All children are not ready to start reading at the same age, explained the speakers, and parents should not be alarmed at slowness in the early stages, often temporary. Parents can encourage the child by reading aloud at home, and making reading attractive in general, but more harm than good can be done if the child feels "pushed" into reading, the panel urged.

Since many factors — mental, physical, and emotional — may contribute to reading difficulties, special facilities must sometimes be used to diagnose and overcome them, it was stressed. The remedial teacher in the school is highly successful in many cases, while help with emotional adjustments outside the school is necessary in others, and in all cases, friendly cooperation between parents and school is most productive, the panel concluded.

Reports to Parents" is sponsored by 13 mental health agencies in the county, under the supervision of the Mental Hygiene Association of Westchester. It is heard over WCBS, Wednesday mornings at 11. Next Wednesday the topic will be "Love in the Pigtail Set."

Candlelight Supper Will Precede Forum

A candlelight supper will be served Sunday at 6:45 P. M. in the Mamaroneck Methodist Church parlor by a committee of Sunday School teachers preceding the Second Sunday Forum. Ginsey Abbott, newscaster and newsreel commentator, will speak on the subject, "Newsreels — From Camera to Theater."

Supper chairman will be Mrs. Everett Phillips assisted by Mrs. John Starke, Mrs. Arthur West, Mrs. Charles A. Swanson, Mr. and Mrs. Leonard O. Carson, Mrs. Kenneth Wilcox and Mrs. Andre Pelletier. Members of the Youth Fellowship will be in charge of the dining room. Miss Helen Catherine Currie, contralto soloist, will sing several selections and group singing will be conducted by J. Ellsworth Olsen. Reservations for the supper may be made before noon tomorrow at the church office.

CAKE AND PIE SALE

A cake and pie sale will be held Saturday at 1 P. M. at the AME Zion Church, Barry Avenue, Mamaroneck, sponsored by the Buds of Promise of the Juvenile Department of which Mrs. Martha Keeler is superintendent.

IN PALM BEACH

Mrs. Herbert Conway of 59 Larchmont Avenue, Larchmont, is spending two weeks in Palm Beach, Fla., as the guest of her father, R. W. Gallagher of 231 Angler Street. She is accompanied by her son Richard.

QUALITY FLOWERS and SERVICE
House of Flowers
Phone MAmaroneck 9-2522

I guarantee * extra-rich CHOCOLATY GOODNESS with my NEW Duff's DEVIL'S FOOD MIX

SAYS Dorothy Duff
Thanks to my Duff's Devil's Food Mix, you'll bake devil's food cakes like you've never baked before! I positively guarantee perfect results!
*See money-back guarantee on package.

CORO • BERKSHIRE • BETMAR • GLENTEX • WEARIGHT
ATLAS • DORSET • COMPANION • HANES • GRAY • RONAY
Charlotteer Millinery
436 MAMARONECK AVE. MAMARONECK, N. Y. MA 6-3591
Coordinated Accessories
"Famous For Fashion"
IMPORTANT ANNOUNCEMENT
February At Charlotte's Is A MONTH OF SPECIALS
(on all our new Spring merchandise)
Watch our ads each Thursday for the SPECIAL of the WEEK.
This week, Feb. 7 thru Feb. 13—just in time to make your Valentine happy
15% Discount on All HANDBAGS, JEWELRY and GLOVES
Millinery Up to $5—None Higher
OPEN EVERY THURSDAY NIGHT 'TIL 9
RICHELIEU • TRIFARI • MONET • MADCAPS • ACCESSOCRAFT

Bellows Courtmen Derick Bronxville Out Of Undefeated Class

Benson, Evangelista Furnish Impetus For Panthers' Surge That Topples Bronco Streak

Playing heady basketball, and dominating every other department too, Coach Jack Hasley's Bellows cagers dericked Bronxville out of the undefeated class with a clean-cut 53-40 triumph yesterday on the Bellows court at Rye Neck. With Cy Benson hitting for 20 points and Angie Evangelista meshing 15, the Panthers went in front early, weathered several Bronco threats that kept the game hanging in the balance as late as mid - way through the final period, and then finished calm and confident to pile up the big 13 point victory margin.

Benson and Evangelista not only did the most points pouring but handled most of the rebounding for the surging East Enders. Last month Bronxville thrashed a Benson-less Bellows quintet with ease at the Bronco ballwick but Cy was in shape for this affair and he proved the difference. Benson's amazingly accurate outside shooting—including pained push shots and a few sets—broke the back of every Bronco threat, several of which appeared to have the Panthers on the verge of submission.

Bronxville had now six straight and, with White Plains, stood as Westchester's unbeaten corps. Now the Plainsmen are all alone in the ranks of the unstopped. The win was the fourth of the season for the Panthers and at full strength they have been stopped just once thus far.

Besides Benson and Evangelista, Bellows got some fine lifts from Tommy Faillace, who netted 10 points, and several of the taller men. Bob Judd was used for jump balls and occasional rebounding relief, while Lanny Baird and Frank Pokorny alternated with good results. Pokorny had some tough luck with his shoteb so passed off during the second half and Baird came in to cage a couple of vital goals. Jack Hasley Jr. worked with Benson in setting up the offensive pattern.

Free Throws Not Decisive

Bellows has built a fine foul-shooting reputation but did not need to fall back on the charity tossing this time. The Panthers made seven of 13 for another good performance while the Bronncs of Coach Lou Christensen hit on only four of 13.

The Hasleyman sped into an 8-1 lightning lead as Evangelista scored three baskets on follow-ups and a pass from Pokorny but Bronxville came back to go ahead on a pair of goals by tricky little southpaw Del Ennis and one from Crawford Shaw. The latter, with 12 points, was the most troublesome player in the Bronxville lineup this time. Benson's two long push shots forged the Blue-and-Black ahead once again but the Broncos drew into a 13-all tie as the first period ended.

Faillace's driving layup, another long shot by Benson and Judd's foul made it 18-13 in favor of the Panthers and they held that margin of leadership as Evangelista and Baird sparked the club. Shaw was, meanwhile trying to give the Broncos enough zip to get even again but the floating man-for-man Bellows defense wouldn't let the visitors get in close. Bronxville had a big height advantage but the Panthers were outbatting them off the boards. The teams left for the rest session with Bellows holding a 28-23 lead.

Benson Staggers Foe

The third period had no more than started when Benson broke the Bronxville spirit with three consecutive long sets to pad the lead to 34-23. Pokorny soon drew his fourth personal foul but Baird was filling in capably. Goals by Shaw and Ennis in the final minute of the third stanza cut the deficit to 39-31.

Hasley then sent his team into a modified freeze, moving the ball until only a clear shot presented itself. The tactics worked despite a half-court Bronco press because, following a pair of fouls, Benson drove all the way in for a layup and Faillace pulled the same stunt as three minutes showed on the clock. Benson, Evangelista and Pete Lenotti added other two-pointers as time ran out.

The Jayvee prelim was taken by the visiting Bronco Colts, 35-25. George Carmesi converted six of seven fouls and added three goals for the game high of 12 points. Jim DiLorio and Charlie Newbury tallied seven apiece for the Bellows junior varsity quintet.

The box scores:

Bellows (53)	G	F	P	Bronxville (40)	G	F	P
J Hasley rf	0	1	1	Theriot rf	0	1	1
Benson lf	8	4	20	White	2	1	5
Lenotti c	7	0	2	Ennis lf	3	2	8
Judd c	0	1	1	Chapman c	1	0	2
Evangelista	7	1	15	Miller rg	4	0	8
Faillace rg	4	2	10	Kane rg	0	0	0
D Hasley	0	0	0	Shaw lg	6	0	12
Pokorny lg	0	0	0				
Baird	2	0	4				
Totals	23	7	53	Totals	16	4	40

Bellows JV	G	F	P	Bellows JV	G	F	P
Alles rf	2	4	8	DiLorio rf	3	1	7
Line lf	2	3	7	Calarco lf	2	1	5
Brimmade c	1	0	2	Crosquin c	0	1	1
Crowley rg	0	0	0	Palmer c	2	0	4
McClure	0	0	0	Newbury rg	3	1	7
Chenal lg	7	4	18	Rawson	0	0	0
Morrel	1	0	2	Reilling lg	1	0	2
Totals	11	13	35	Totals	11	2	22

Larry Tallies 22, Jesse's 18 Leads Penn State To 12

Larry Hennessey of New Rochelle tallied 22 points as Villanova defeated Delaware, 68-61, last night at the Villanova, Pa., gym. Hesh had seven field goals, eight fouls.

Jesse Arnelle of New Rochelle led Penn State to its twelfth straight victory, tying the college's record for consecutive victories, by a 66-52 count over Rutgers. Jesse had 18 points on six field goals and six free throws before fouling out.

Don Scanlon of Larchmont had two field goals for four points as his Pennsylvania team whipped Harvard, 82-48, at Cambridge, Mass.

Panthers Trek To Harrison; MHS-Roosevelt Daytime Tilt

Bellows will attempt to stick close to the top of the SWIAC race by beating Harrison tomorrow night and Mamaroneck is still searching for its initial WIAA conquest as powerful Roosevelt invades for a somewhat rare Friday afternoon league clash on the Mamaroneck Junior High hardwood.

Elsewhere on the area hoop front, Stepinac will be taking another visit to New York for a Catholic League clash against Power Memorial while Iona Prep is at home in New Rochelle striving for its 16th victory against an undefeated Columbia Grammar quintet. Iona's record is 9-1 on the year and Stepinac has skidded to 9-6, baffling the experts who thought the Crusaders had potentially the top cage combo in the county.

Bellows licked Harrison in the season opener and, though repeating the feat may be even tougher this time, the Panthers are very capable of handcuffing the Huskies and thereby giving Jack Hasley's East Enders their third straight win in the mythical "Little Three" circuit. Hasley probably will stick with Angelo Evangelista, who has improved rapidly, and Frank Pokorny around the basket, with Cy Benson, Jack Hasley Jr. and Tommy Faillace out front working the ball. However, Pete Lenotti leads a bunch of hustling reserves who very likely will see plenty of action.

Mamaroneck's Tigers beat Pelham in an upset Tuesday and a win over Roosevelt would have to be placed in the same classification. The Indians from Yonkers are up in the WIAA race and have captured nine of ten. MHS Coach Rocky Cirasco's club is coming along fast, however, and the Tigers will have to be convinced. They played heads up ball in turning back the Pelicans and can give the league a few shocks in the second half if Dave Van-Allen, John Finnerant and Don Caparrotta and Fred Riehburg continue to carry the club down the comeback trail.

Irish Sweep Bowling Meet For PPSAA

By JACK MATTHEWS

WHITE PLAINS—

Defending Iona Prep of New Rochelle did more than retain the Westchester Private and Parochial School Athletic Association bowling championship here yesterday as it swept the Irish went further than that by winning first and second team positions and taking both individual titles to cart home every award offered in the tourney.

The No. 1 irish quintet won the team championship by amassing 2,286 pins while the second Iona unit finished as runner-up with 2,050 Blessed Sacrament of New Rochelle, third last year, held on to that spot with 1,921. Horace Mann of the Bronx was fourth at 1,193 followed by Concordia Prep of Bronxville, 1,872, and last-place Irving School of North Tarrytown, 1,666. Concordia was last year's runner-up.

The medal for high single game went to Martin Dallenbach of Iona No. 1 for his third line of 201. Joe Irwin of the Irish No. 2 team had high triple of 481. A year ago, Jim Collins of Concordia gathered up both awards for his 194 single and 501 triple.

Out of the medal class but well up in the three-game scoring were Jules Paisano of Concordia with a 469; Don Ewald and Dallenbach, both of Iona No. 1, 467's, and Ed Taylor of Blessed Sacrament with a 466. Other high singles were a 196 by Bob Reggy of Iona No. 2, and 195 by Earle Johnson of Iona No. 1.

GRADE 5M CAPTURES MAS GIRLS KICKBALL

The girls' kickball championship of Mamaroneck Avenue School was captured by Miss Katherine McLoughlin's Grade 5M yesterday, climaxing competition among the fourth, fifth and sixth grades. The boys' title will be settled tomorrow when the 5M boys meet the 6C team in the championship round.

Members of the victorious girls' team include Mary Ann Combo, Gloria McCray, Angelina Micalizzi, Nellie Peeler, Phyllis Penetta, Carolyn Poretto, Wolma Romie, Cynthia Sadler, Susan Verschoor and Capt. Barbara Vinar.

Boxing

By The Associated Press

CHICAGO—Eugene (Aunt) Hairston, 160½, New York, and Robert Villemain, 160½, Canada, drew.

PUEBLO, Colo.—Cocky Gonzales, 126½, Denver, outpointed Bobby Wiz, 128½, Los Angeles.

BELLINGHAM, Wash.—Ray Aguilar, 131, Los Angeles, outpointed Billy Carter, 131, Vancouver, Ia.

CLEAR THE WAY for take-charge-guy Cy Benson (23) of Bellows as he dribbles past teammate Frank Pokorny (30) during yesterday's toppling of the Bronxville express at Rye Neck. Benson cleared the board on a rebound and sped away from the basket area to set up another play. Crawford Shaw (11), Dick Ennis (4), Tony Chapman (6) and Jack Theriot (10) are the Bronxville defenders who had the ball pilfered away from them. —Staff Photo

YOUNG'S 519 SERIES TOPS BOWLETTE LOOP

Florence Young rolled a 519 series and Kay Roehe a 197 to account for individual honors last night's Bowlette ladies kegling on the Larchmont Bowl alleys. Roehe's pinfall for the three games was 11 pins off Young's pace and following were Del Guad at 491 and Moulton at 483.

The Suitonettes, Depotettes and Tattlers scored shutouts while the split decisions went in favor of the Pinetrees, Palmerettes and Roses.

The scores:

Suitonettes (3)				Curtiflow (0)			
Falcon	167	163	142	O'Dell	121	159	110
Pfeifer	147	111	142	Cassano	138	184	167
Leone	124	179	136	Hoffman	151	156	150
Portwatz	159	160	147	Cammett	130	147	143
Totals	557	613	566	Totals	540	677	570

Lilyanettes (1)				Pinetrees (3)			
Smuggs	119	139	127	Downey	137	154	154
Blind	120	130	130	Cline	123	119	122
Jones	135	187	144	Gordon	133	137	154
Rock	116	121	119	Thomas	131	117	169
Totals	490	577	520	Totals	524	527	604

Depotettes (3)				Demons (0)			
Malin'ski	109	144	169	Kimer	129	126	127
Stiller	176	132	99	Meinke	124	139	100
Hilton	112	138	144	Blind	114	114	114
Moulton	161	151	161	Roth	149	125	171
Totals	547	538	573	Totals	517	516	514

Palmerettes (1)				Pulmerettes (2)			
Wyse	176	156	116	Valle	165	119	89
Blind	126	126	126	Hubbard	138	140	18
Fulmons	151	115	128	Franciella	127	111	158
Radcliffe	131	159	172	D Guad	177	174	140
Totals	585	556	542	Totals	607	544	555

Glenettes (1)				Roses (2)			
Sieger	87	119	89	A Jack	150	148	152
Rocks	137	140	161	Herbert	98	128	121
Dibello	119	174	129	Bonin	121	121	121
Van Wyck	89	134	148	Owens	128	128	128
Totals	436	567	527	Totals	509	536	518

Flatettes (0)				Tattlers (3)			
Hayes	139	160	128	M L'ten	129	138	148
Libranda	160	139	160	Gueguo	143	141	140
Lanza	160	126	116	P L'ten	135	113	118
Bayr'ner	128	127	137	Jones	127	137	187
Totals	562	514	566	Totals	534	529	653

Gus Belanger Receives Sports Award Of Week

Gus Belanger, Mamaroneck High School's brilliant hockey player, has been designated as this week's winner of the Consolidated Edison "Sports Award Of The Week."

He will appear as guest on Con Edison's WPAS radio show today at 5 P. M. and will receive the sterling medallion and certificate symbolic of the award.

Belanger who stands five-foot-six and at 136-pounds is the smallest player in the schoolboy league is nevertheless, the best skater and one of the fanciest stickmen ever to perform in the loop!

And rightly so, for Belanger is a Canadian by birth and still spends most of his Summers at Patineau Point, Quebec where his parents still reside.

He lives in Mamaroneck with his aunt and uncle, Mr. and Mrs. Rocco Migliacio, and is a senior at Mamaroneck.

He is among the top three scorers in the league and has fitured in practically every goal that the Mams have scored this season. In fact, of the first eight scored by his team, he either scored or assisted in every one.

He resides at 243 Knollwood in Mamaroneck.

Poor Foul Shooting Costly To IC Gaels

An old bugaboo, weakness at the foul line, returned to haunt the Gaels of Iona College last night and cost them a 64-58 overtime loss to St. Francis of Brooklyn at the Second Corps Armory in Brooklyn.

Outplaying and outscoring St. Francis from the floor during most of the game, the Gaels could not build up a lead and pull away as they converted only eight of 22 free throws. Finally St. Francis was able to outscore the Gaels in overtime, nine points to three.

For an underdog team Iona played remarkably well, offsetting the rebounding of 6' 7" Hank Daubenschmidt and Vern (Kangaroo) Stokes with the accurate outside shooting of Captain Jim Lyons and Red Roberti.

Neither team was able to pull away, and from the opening whistle the score was tied 17 times and the lead changed hands almost as often. It was a clean, sharp contest until Iona weakened in the overtime period.

Iona took a 4-0 lead only to have St. Francis rise up and tie the score at 5-5, and from there until *the end of the first quarter* it was nip and tuck.

St. Francis enjoyed a 17-13 lead when Lyons came into the ball game to replace freshman center Wally McCarvill, who was not covering Daubenschmidt. Lyons looned in five straight points to regain the lead and again it was touch and go until the end of the half, when St. Francis was on top again, 30-27.

Daubenschmitt Scores 26

Iona's new zone defense was working well against St. Francis, which is one of the better metropolitan teams, and with Stokes benched during the third period the Gaels could have had things their way if they had converted *their fouls.*

But they didn't, and in spite of the fact that Roberti and Chiamulera were playing great floor games, the Gaels started to slip in the fourth period and barely tied the score, 55-55, in the last 30 seconds on a foul shot by Bob Santini.

Daubenschmitt, who was high scorer with 26 points, fouled out at the start of the overtime, but his substitute, Prendervill, scored two field goals and Stokes also added a pair. Iona was limited to a free throw by Roberti and a set shot by Jack Padian.

The Gaels played a very fine floor game, offensively and defensively. They prevented the Terriers from driving in their favorite offense, and Roberti held Stokes, who averages 19, to 10 points. The Terriers have a 13-5 record. *Iona is now 10-7.*

The two teams will meet again at the White Plains County Center on March 1, but the next game for the Gaels will be with Fordham in the Bronx on Wednesday, Feb. 13. The scores:

St. Francis	G	F	P	Iona	G	F	P
Daubenmitt	11	4	26	Lyons	6	4	16
Stokes	4	2	10	Guerin	5	1	11
Searing	5	3	13	Chiamulera	4	3	11
Roddinsky	0	5	7	Roberti	4	1	9
Prendervill	3	4	4	Santini	2	1	5
Coogan	4	4	4	McCarvill	0	0	0
Donahue	1	1	3	Padian	1	0	2
Walsh	0	0	0	Flachl	0	0	0
Dentico	0	0	0	McIver	0	0	0
Totals	23	18	66	Totals	25	8	58

The Iona Junior Varsity defeated the St. Francis Jayvee, 53-51, in a thrilling contest which began at 5:30 in the afternoon. It was followed by a high school game and a midget game, so that the Little Gaels did not achieve their ambition of getting on television.

Coach Artie Wilkins' squad was down by five in the first quarter, 15-10, but spurted into the lead, 30-25, in the second frame. It was all tied up at 42-42 in the third quarter but the Little Gaels knew how to pull it out. Andy Risoli set the pace with 21 points.

Oh, yes. They are officially the Jayvee now. The scores:

Iona JV	G	F	P	St. Francis JV	G	F	P
Risoli	8	5	21				
Joyce	2	4	8	Hearn	4	1	9
McDowell	2	0	4	Cunningham	3	4	10
Buckley	2	2	6	Reagan	3	1	7
McMahon	2	1	5	Laitagano	3	1	7
Sandknop	2	0	4	Arnone	2	0	4
Volkmann	1	0	2	Pascal	2	2	6
				Schnitzler	1	0	2
				Blind	1	0	2
Totals	22	9	53	Totals	21	9	51

Cardinals Gain 4th Straight Against Rye Garnets, 44—37

By JIM O'TOOLE
School Correspondent

Blessed Sacrament High cruised to its fourth win in a row yesterday afternoon, trimming Rye, 44-37, at O'Connell's gym.

Both clubs were decidedly subpar, but the Cardinals were more than satisfied to stone for a set-back handed them earlier in the season by the Garnets.

Though no Sacrament performer can be singled out for individual praise, all the players nevertheless turned in commendable jobs, considering it was their second game in as many days against a formidable opponent.

The rebounding agility of John Aragona and Kev Hurley was a vital factor in the Cards' first half play, which ended with Rye on the short end of a 25-21 count. Jim O'Toole, Sacrament's top offensive threat, was off his usual fine form, although his five-point output late in the second period kept BSHS in the lead.

Billy Ennis, who eventually emerged as the Cards' high scorer with 10 tallies, netted six of these in the third quarter as the locals added another point to their lead, 36-32. Lou Tedeschi continued his alert ball-sniping to foil several Rye fast breaks, as the Garnets were fleet on their feet, but fay from neat in other feats, especially passing.

Points were few and far between in the final chukker, only ten being posted by the combined efforts of both teams. Sonny DeCarlo played well enough for Rye to garner scoring laurels with 13 markers, but the Cardinals offset this valiant efforts, and went on to victory, their seventh against three defeats.

Arnelle Leads Penn State's 12th In Row

STATE COLLEGE, Pa.—Big Jesse Arnelle of New Rochelle, one of the best schoolboy athletes ever to come out of Westchester, fired 18 points through the nets last night in leading his Penn State cagers to a 66-52 win over Rutgers to tie Penn State all-time victory skein.

Arnelle bagged 18 points from his center post, just about the total he has averaged for the Staters all season long, as the Nittany Lions grabed their 12th straight victory.

The victory streak the previous beat of 12 set two years ago. It was also Penn's 14th win in 15 starts. Arnelle, who averaged close to 30 points per game in his last season for New Rochelle High, hit for six field goals and six fouls.

Sports Calendar

TODAY

Basketball

Senior Rec League games at Mamaroneck Senior High School: Monarchs vs Continentals, Flash vs Pirates and Knockouts vs Keery-O'Reilly AC. First game at 7 PM.

Bowling

Larchmont Community matches, Larchmont Rec, 6:30 PM.

Club Forty Lady matches, Mamaroneck Rec, 8 PM.

Inter-Church League matches, Larchmont Bowl, 6 PM.

Swimming

Mamaroneck High vs Iona Prep, at Huguenot YMCA, 3 PM.

Wrestling

Bellows vs Harrison, at Harrison High, 7:30 PM gmslm.

Mamaroneck vs Roosevelt, at Mamaroneck Junior High, 3:45 PM.

Iona Prep vs Columbia Grammar, at New Rochelle, 3 PM.

Stepinac vs Power Memorial, at New York, 3:30 PM.

Pleasantville at Edison, Rye at East Chester.

Boxing

Mamaroneck Community matches, Mamaroneck Rec, 8 PM.

Larchmont ladies matches, Larchmont Rec, 8 PM.

TRACK COACH Howie Bulkey, right, of Iona College hands the Metropolitan Small Colleges Relay Championship trophy to his captains, Dave Ryan, left, and Jim O'Connell, both of Yonkers. The Gaels defeated the other colleges for the trophy on Saturday. —Staff Photo

College Basketball

By The Associated Press

YESTERDAY

East

Duquesne 64, Niagara 49
Seton Hall 60, Fordham 49
West Virginia 88, North Carolina 68
Columbia 90, Brown 79
Pennsylvania 62, Harvard 48
LaSalle 103, Geneva 74
Lafayette 48, CCNY 40
St. Francis-Bklyn 66, Iona 58 (overtime)
Army 82, Swarthmore 46
Penn State 66, Rutgers 52
Villanova 68, Delaware 61
Amherst 87, Tufts 63
Hofstra 46, Wagner 45
Cortland 71, Ithaca 70 (overtime)
Bridgeport 62, New Haven Teachers 53
Carnegie Tech 76, Grove City 60
Newark Rutgers 84, Arnold 76

South

Kentucky 81, Mississippi 61
Georgia 73, Georgia Tech 64
Mississippi State 72, Florida 58
Dayton 72, Louisville 71
Navy 56, Pitt 54
Washington 72, The Citadel 66

Mid-West

Wisconsin 62, Butler 48
Akron 67, Mount Union 55
Southwest

Texas Christian 52, Texas A&M 41

Far West

California 72, Hawaii 46

Pro Basketball

By The Associated Press

NBA

Boston 99, Syracuse 88
New York 73, Baltimore 70.

YANKEE GALS ADVANCE

COLOMBO, Ceylon — Doris Hart and Shirley Fry advanced to the semi-finals of the women's doubles in the Asian tennis championships.

The Daily Times

SERVING MAMARONECK AND LARCHMONT

ESTABLISHED OCT. 1925 | MEMBER OF AUDIT BUREAU OF CIRCULATION | MAMARONECK, N. Y., FRIDAY, FEBRUARY 8, 1952 | MEMBER OF THE ASSOCIATED PRESS | PRICE FIVE CENTS

The Weather
Fair this afternoon, high temperature around 40. Cloudy tonight and early tomorrow, low in 30s. Fair tomorrow afternoon, high in 30s. Moderate to fresh west to southwest winds.

Combing The Town

Marine Recruit

William D. Wells Jr., son of Mr. and Mrs. William D. Well of 185 Weaver Street, Larchmont, left yesterday for Parris Island, N. C., where he will receive boot training in the U. S. Marine Corps.

Wells, nineteen, enlisted in the Marines last month after completing his high school course at Mamaroneck High School.

Born in Port Chester, he has lived in Larchmont all his life and is a member of the Mamaroneck-Larchmont Chapter of De Molay.

Training At Fort Dix

Pvt. Anthony T. Kammerer Jr., son of Mr. and Mrs. Anthony T. Kammerer of 124 Spruce Street, Mamaroneck, is in infantry basic training at Fort Dix, N. J. The twenty-two-year-old soldier was inducted into the Army in October.

Pvt. Kammerer was graduated in 1948 from Bellows High School where he played on the football team. From then until his entry into the service he worked in his father's sheet metal shop on Spruce Street.

Auto Caravan

A six-car caravan will leave the Larchmont railroad station tonight at 8:45 P. M. taking 30 residents to the Eisenhower-for-President rally at Madison Square Garden, Nils Hanson announced this morning. An additional 30 who work in New York will join the local delegation when it arrives at the Garden.

Mr. Hanson this morning invited any additional residents to join the group at Larchmont station. "The more cars, the better," he said.

The local rooters plan to parade during the rally

Carrier Wins Honor

One of Larchmont's new Eagle Scouts is Warren Smith, son of Mr. and Mrs. Leslie C. Smith of 85 North Chatsworth Avenue, a former winner of The Daily Times Star Carrier Award.

Warren won a trip to Washington last Spring for gaining a record increase of customers on his paper route. He won his Eagle award at last night's Father-Son dinner at the Mamaroneck Junior High School.

Troop prizes were as much in order as individual honors and Robert Moore, chairman of Larchmont Scout Activities, gave a blue ribbon to Troop 7 for its first place for the window decoration at William Russ' photo studio and Troop 8 came in third for its arrangement at Zufaro Brothers shoe shop.

Prowling for Scrap

The G. I Civic Association of Mamaroneck will be on the prowl Sunday for all kinds of scrap metal and rubber in another in its series of scrap campaigns.

All kinds of metal are wanted and the bigger the item the better. Stoves, refrigerators, car bodies and any other large items will be collected as well as smaller pieces of pie and worn-out electric irons.

Residents who have any scrap metal are asked to call MA 9-9757 between 9 A. M. and 1 P. M. and a truck will be dispatched to collect the material.

All scrap collected will be sold by the association for the benefit of its club house and welfare funds.

The committee in charge of the drive is headed by Anthony Pergola and includes Joseph Frattarola, Fred Degina and Anthony Bavtello.

Honorary Member

Former Larchmont Deputy Fire Chief Rol B. Woolley of 40 Mayhew Avenue was elected an honorary life member of the International Association of Fire Chiefs Wednesday at a meeting of the association's board of directors in New York City.

Chief Wooley, Westchester County fire coordinator, was honored "in recognition of his outstanding service in the field of fire protection and fire prevention."

The association authorized him to write a text book on "Mutual Aid in the Fire Service" which will include the accounts of the Fire Chiefs' Emergency Plan of Westchester. The plan was termed the "outstanding mutual aid setup of the nation." Chief Woolley was president of the group for four years.

The association directors also received the report of the Committee on Communications which Chief Woolley has headed for the last six years and approved continuing study of radio and other fire service communication methods.

1 Day Strike at Final Ends, Business Resumed

Business was resumed today at First National supermarkets in Mamaroneck, Larchmont and Port Chester after a one-day strike which closed the three shops. The stores were picketed yesterday by members of the Chauffeurs, Helpers Private Sanitation Union, local 813, which charged the First National Company with employing non-union garbage disposal help.

All clerks and butchers at the three stores respected local 813's picket line and no business was transacted yesterday at any of the stores. The other unions involved were the Meat Cutters and Butchers, local 489, and the Grocery and Produce Clerks, local 1500.

Weather Report

11:15 A. M Westchester County Airport temperature 37, yesterday's 39, 24-hour low 25; visibility 6 miles, haze and smoke; wind southwest 15 mph.

CAPITAL CIRCLES PREDICT TRUMAN WON'T RUN AGAIN

President Seen 'Happy To Retire'; No Definite Decision Reported

WASHINGTON (AP) — President Truman's announcement that he is going to let the political river take its course, with a little steering now and then, was interpreted in some administration circles today as indicating he does not plan to run again.

It has been learned authoritatively that some of Mr. Truman's closest friends now do not believe he will seek renomination—barring unforeseen developments.

One of these friends, who cannot be named, said that while the President apparently hasn't confided his decision to anyone, the inner circle of his associates looks for him to step aside at the proper time and name his choice for the nomination.

Ike's Chances Seen Weaker

The President was said to feel the chances are diminishing that the Republicans will nominate Gen. Dwight D. Eisenhower.

Believing as he does that Senator Robert A. Taft of Ohio is the likely GOP choice, Mr. Truman was reported to feel that the Democrats have a good chance to win next November's election, if that looks reasonably certain, friends said. Mr. Truman will be happy to retire from the scene.

The President was depicted as realizing that some other Northern Democratic candidate would be likely to command more support in the South than he could because of the antagonism over his civil rights program.

On the other hand, Mr. Truman apparently is fully cognizant of the widespread view among Democratic leaders that he is their best candidate — as of now.

As part of his program of letting the political river take its course, he seemingly is giving some other Democrats their chance to demonstrate what they can do. This may apply to Senator Kerr, D., Okla., in a limited way, and to Governor Adlai Stevenson of Illinois.

Police Lose 'Rocket' Car At City Line

A stolen Connecticut car that rocketed along the Boston Post Road Tuesday evening at speeds estimated from 65 to 90 miles per hour as its operator eluded Rye, Mamaroneck, Larchmont, New Rochelle and Pelham police, was recovered early last night.

The 1940 light blue coupe, a "souped-up" job, was reported stolen early Tuesday evening in a State Police teletype alarm from Hartford. At 8:05 P. M. Rye patrolmen "flagged" the speeding car on the Post Road between Barlow Lane and Rye Road.

When the unidentified driver "poured on the coal" and was fast outdistancing the police car, Patrolman Leonard Schindo radioed for help as Mamaroneck's Post Road patrol passed in the opposite direction. Rye headquarters successively notified Larchmont, New Rochelle and Pelham to intercept the fleeing speeder, who passed Richbell Road, Mamaroneck, at an estimated 90 miles an hour.

Through Red Lights

Picking up momentum downgrade toward Weaver Street, the car zoomed past two red traffic lights in Larchmont as a police car there joined the chase. Two New Rochelle police cars trailed

(Turn to Page 2, please)

BEAMING MOTHERS of two new Eagle Scouts got fond kisses from their sons last night when the boys received scoutings' highest honor as proud dads looked on at the Court of Honor of Mamaroneck District in St. Thomas's Community House. The two Scouts kissing their moms are Kenneth Krezel, left, and Frank Pirone. The dads are John Krezel and Nicholas Pirone, right.—Staff Photo

HIGHEST HONORS in boy scouting were awarded last night to three new Larchmont Eagles at a father-son dinner and Court of Honor celebrating scouting's 42nd anniversary. Shown left to right with their fathers, who pinned the badges are Stephen Greenleigh and his father, Arthur Greenleigh, Andrew Togut and his dad, Charles A. Togut and Warren Smith and his father, Leslie Smith. The awards were made on the stage of the Mamaroneck Junior High School. —Staff Photo

Five Eagle Scouts Created At Courts Of Honor Held In Mamaroneck And Larchmont Districts

Pirone, Krezel Receive Top Rating at Dinner In Mamaroneck

Two Mamaroneck Boy Scouts, Kenneth Krezel and Frank Pirone won Eagle rank, scouting's highest rating, last night at a Mamaroneck district Court of Honor in St. Thomas's Community House.

The honor court followed a dinner celebrating the 42nd anniversary of scouting and was attended by more than 300 scouts and their fathers.

The Eagle awards were made by Alvah Small, advancement chairman of the district, who was assisted by Carmen Ricci, assistant scoutmaster of Troop 1 of which both boys are members. The Eagle badges were pinned on the boys by their mothers, Mrs. John Krezel and Mrs. Nicholas Pirone.

The Courts of Honor was won by Troop 1, headed by Scoutmaster Oscar Birch. More than 50 merit badges were presented to boys and promotions in scout rank were announced. Scoutmasters of the various troops awarded the badges and certified the appointments.

Scoutmaster's Key

A feature of the dinner was the presentation of a scoutmaster's key to Mr. Birch who has completed a three-year training program in scouting leadership.

Also honored by the scouts was eight-year-old Cub Scout Frank Herz Jr. who last Saturday rescued a playmate when she fell through the ice in a pond back of Mamaroneck Knolls.

Gabriel Wendel, who acted as master of ceremonies in the absence of Russell Pelton who was

(Turn to Page 5, please)

DRIVER IN JAIL ON 3 CHARGES

New Rochelle Man Arrested After Crash on Center Ave.

A twenty-three-year-old New Rochelle driver was held in the Mamaroneck Village jail at noon today on charges of damaging a village tree and fire hydrant, leaving the scene of an accident and driving while his operator's license was revoked. Bail was set at $100.

Harold T. Baldwin is alleged to be the driver who careened off a fire hydrant on Center Avenue near Old White Plains Road at 7:30 P. M. yesterday and then left the scene after scraping a tree.

Patrolmen John Rowan and George Mulcahey of Mamaroneck Town Police spotted the battered car on Myrtle Boulevard in Larchmont shortly after midnight and took Baldwin to headquarters for questioning when he could not explain satisfactorily how the car had been damaged.

The front end was almost totally wrecked and the car was scarcely operable, the police reported. Patrolman Rowan stated it looked as if it had been crushed between two box cars.

He was transferred to village headquarters when Town Police learned of the damage on Center Street and Judge Henry T. Hornidge this morning adjourned the case until Feb. 15.

Judge Hornidge also fined Harrison Kleinman of New Rochelle $15 for speeding and levied $10 against Mrs. Katherine Gray of 238 Center Avenue, Mamaroneck, for driving without a 1952 registration tag. Mrs. Margaret Steuber of 490 Bleeker Avenue was charged $2 for a parking violation as was Howard P. Walden Jr. of Rye. David Woolman of 594 Alda Road and Waldo Root of Harrison were taxed $2.

A 63 dog violation was charged to Mrs. Ruth Campbell of 151 Elm Street, Mamaroneck, and Nick Garito of 191 Palmer Avenue, Larchmont, and Jack Blutiman of 708 Munro Avenue, Mamaroneck, each paid $1 on the same offense.

1,000 Teans in NYC To Whoo- for 'Ike'

NEW YORK, (AP)—With whoops and yells of "We like Ike," a thousand Texans roared into town today for an Eisenhower-for-President rally tonight.

A 46-piece band from Abilene blared as the visitors, waving banners and Confederate flags, swarmed off a special train at Pennsylvania Station.

The flags, said W. H. Francis of Houston, are a symbol of "the revolt against Truman in Texas."

300 Attend Father and Son Fete at Junior High School

Three advancements to Eagle Scout rank were awarded last night at a Court of Honor at the Mamaroneck Junior High School as more than 300 Larchmont Boy Scouts and their fathers celebrated the 42nd anniversary of Scouting and marked the beginning of National Boy Scout Week.

Warren Smith, Andrew Togut and Stephen Greenleigh were elevated to Eagle rank and their badges were pinned on them by their fathers who first received the presentations from Henry P. Truesdell, president of the Larchmont Scout District, who presided at the Court of Honor. The mothers of the three new Eagle Scouts were given corsages by John Bunnell of Troop 4.

The Court of Honor followed a father and son dinner in the school cafeteria.

Peter Wendell of Troop 7, Scout Week chairman, welcomed the gathering and stressed the role of Scouting in preserving liberty throughout the world. He asked the boys and their fathers to consider means of advancing freedom and liberty and outlined what organized Scouting can do to further that advancement.

Conner Moore of Troop 7, dinner chairman, introduced the Scouts who had organized the celebration, including Peter Last of Troop 7 and Gordon Biggar of Troop 2, cochairmen in charge of tickets; Warren Smith of Group 6, chairman in charge of church attendance; Andrew Togut of Troop

(Turn to Page 2, please)

British Red China Recognition Defended By Visiting Students

Britain's diplomatic recognition of Red China did not condone Communism, a member of England's Conservative party told the Mamaroneck Rotary Club yesterday at the Green Haven Inn as he shared the platform with a fellow Englishman who spoke from the Laborite point of view.

William Rees-Mogg, the Conservative, and his companion, Richard Taverne, are graduates of Balliol College, Oxford University, now on tour of the United States. Mr. Rees-Mogg is a grandson of Daniel Warren for whom the Daniel Warren School is named.

Amplifying his remarks on China, Mr. Rees-Mogg said that the main reason for Britain's recognition of Red China was political and not economic. Prime Minister Winston Churchill said it was absurd to recognize Russia and not the Chinese Communist government, he went on, because that government is the power in full control of the country. Withdrawal of this recognition now, he maintained, would jeopardize Korean truce negotiations.

Labor Rule Cited

Mr. Taverne maintained Britain's post-war Labor government was responsible for pulling the nation up from a point of near-bankruptcy. It was the policy of this government, he said, that brought England to a position that it could give up Marshall Plan aid.

The present economic distress there stems solely from rearmament required by the Korean conflict, he concluded.

Mr. Taverne attributed failure of the Iranian oil nationalization to the peculiar set-up of Iran's government system, or lack of system, and defended British policies in the Near East giving Indian independence as an example. Only this action prevented India from falling to the Communists, he declared.

Visiting Rotarians were Jack Cox, Alfred Tucker, Arthur Sammarco and Robert Goodwin of Port Chester; Mark Leilek and Dr. Morton Heide of Larchmont; Alex Henry of Greenwich and Irving Davis of Pelham.

James VanWeelden was guest of Souren Avedikian and Anthony Spaminato and Pat Angarano were guests of Reese Brower. Judge Henry D. Holden presided.

News Bulletins

CHINA ISLE RAIDED

TAIPEH, Formosa (AP) — The semi-official Tass News Agency said today Nationalist guerrillas stormed the island town of Tungshan in junks last month and held it 19 days. Tungshan lies off the Red China coast opposite Nationalist Formosa.

BLAST ROCKS EGYPT CAMP

CAIRO, Egypt (AP)—A heavy explosion at the Farouk Military training camp at Alexandria shook the surrounding area at midnight but best reports available in the port city said today there were no casualties.

BONNIES DROP FOOTBALL

OLEAN, (AP) — St. Bonaventure University announced today it was suspending intercollegiate football, at least for 1952. The Very Rev. Juvenal Lalor, OFM, president of the university, said "ever increasing costs in every department and steadily declining income" prompted the action.

FRENCH VOTE TITO AID

PARIS, (AP) — With only the communists dissenting, the French National Assembly today voted 5½ billion francs (about $15.7 million) in aid to Yugoslavia. The vote was 517 to 101, with the non-Communist deputies about as near to unanimity as they ever get.

Elizabeth Proclaimed Queen Of The Realm; Reaches King's Bier

Acheson Will Attend King George Funeral

WASHINGTON (AP)—President Truman has announced that Secretary of State Acheson will represent him at the funeral of King George VI, next Friday.

Mr. Acheson originally was scheduled to be in London for a two-day conference beginning Wednesday with British Foreign Secretary Eden and French Foreign Minister Schuman on German problems.

The purpose of this meeting was to see if the three powers could resolve some of their differences on German policy. If successful they planned to invite German Chancellor Adenauer to join the talks.

Mr. Acheson told a news conference he did not know whether this conference would be postponed because of the death of King George of England.

The London meeting was scheduled to be completed next Thursday.

GEORGE REPOSES AT SANDRINGHAM

Royal Servants Pay Tribute; King Wears Uniform of Naval Admiral

SANDRINGHAM, England, (AP) Senior royal servants tiptoed past the candle-lit bier of King George VI today, paying last respects to their dead sovereign.

On the bier in a dimly lit downstairs bedroom of Sandringham House was a plain oak coffin. In it was the King's body, clad in the uniform of an admiral of the fleet.

Of all the uniforms he wore it was the one he loved best, symbolic of his long association with the naval service in which he served under fire at the Battle of Jutland.

Will Repose In Old Chapel

Late today, after Queen Elizabeth II drives from London and pays homage to her father, the body will be carried 200 yards to the little 16th Century royal chapel of St. Mary Magdalene. There it will be guarded by the eight gamekeepers and beaters who served the hunt-loving King longest.

At the chapel the King's people —his farmers, gamekeepers, woodmen and villagers from West Newton, Dersingham, Sherinborne, Flitcham, Wolferton, Castle Rising and Hillington, which nestle under the royal walls—will take their last leave of the man they called their squire.

There will be a short service in the chapel Monday. Then the coffin will be placed on a gun carriage and a guard of honor of 20 grenadiers will draw the cortege slowly down the two-mile-long

(Turn to Page 2, please)

Winnie Judd Returns After Fifth Escape

PHOENIX, Ariz., (AP)—Trunk murderess Winnie Ruth Judd, scratched and battered looking, returned voluntarily to the State Mental Hospital under mysterious circumstances last night.

She surrendered at the home of the hospital superintendent with the brief comment:

"Well, I'm back."

It was the fifth escape for the fading "tiger woman" who 21 years ago killed two girl friends and shipped their dismembered bodies to Los Angeles.

Dr. M. W. Conway, the hospital superintendent, said she acknowledged she had received outside help in fleeing last Saturday night.

He also said Mrs. Judd appeared to have had "a face lifting." He did no elaborate on her appearance.

Dr. Dean Archer, clinical director, said later Mrs. Judd was "scratched and battered looking." He said her eyebrows had been plucked and her already dyed red hair had been newly tinted.

P-T Council Pushes Campaign Against Air Rifle, BB Gun Use

The Mamaroneck - Larchmont Parent-Teacher Council will enlist the aid of all parents and local organizations in the drive to ban the use of air rifles, BB guns, sling shots and other dangerous items by local children, according to plans formulated yesterday at a meeting in the home of Mrs. Lincoln Paige of 14 Shadow Lane, Larchmont.

Mrs. Paige, safety and health chairman of the Grove Street Avenue School PTA and acting safety chairman of the Council, will send letters to all parents to emphasize the law which prohibits the discharge of any air gun or other instrument for the projection of missiles by minors.

Men's organizations in the community will be contacted by William Celestino, safety chairman of Mamaroneck Avenue School, and the Town and Village police departments will be asked to send representatives to schools and explain the dangers of such weapons to their pupils.

Scout organizations and women's clubs will also be asked to back the drive.

The PT Council also emphasized the importance of the bill now before the Legislature which would add air pistols to the list of dangerous weapons.

Attending the meeting were the following PTA safety chairmen: Mrs. Edmund H. Purits, Central School; Mrs. Joshua Morrison, Murray Avenue and Junior High Schools; Mrs. E. J. Bowler, Senior High School; Mrs. Loren P. Kannenberg, Chatsworth Avenue School; Mr. Celestino; Mrs. Paige, Mrs. John D. Brewer, vice president of the Parent-Teacher Council; and Mrs. Edward A. Lew, council public relations chairman.

REDS ASK 60 DAYS TO DELIVER POW'S

Seen Ready to Gear Swap to Allies' Rate; Renege On 30-Day Offer

MUNSAN, Korea, (AP) — Allied spokesmen said today the communists apparently plan to gear delivery of war prisoners to the Allied delivery rate.

The U. N. communique said there were indications the Reds "will no longer adhere to their previous offer of completing the return of U. N. prisoners within 30 days after the armistice."

Instead, the Communists said the two-month time limit included in their prisoner exchange proposal of last Sunday applies equally to both sides.

Last Monday Rear Adm. R. E. Libby said the Allies would need 90 days because the U. N. has 116,000 prisoners. U. N. spokesmen indicated the Allies subsequently cut 30 days off their figure and asked the Reds, who have only 11,559 prisoners, to do the same.

Chinese Col. Tsai Chang-wen replied, "We cannot agree to different time limits for each side."

Col. George W. Hickman told newsmen, "They don't want to give them all of ours."

Armistice negotiators will hold a full dress session tomorrow to hear the Allies' answer to a Communist proposal for a high level conference to settle all Asian questions related to peace in Korea.

Weyland Says Commies Can Build Jet Armada

TOKYO, (AP)—Lt. Gen. Otto P. Weyland says if Allied air strikes are halted the Reds could mount a tremendous jet armada from North Korean airfields within 30 days.

The Far East Air Forces commander said in an interview yesterday the Communists have 15 good airfields which could be put into shape without much engineering effort.

All are located near supply points such as railroads or seaports, he added.

The Reds have insisted on the right to rebuild airfields during an armistice.

Londoners Hail Queen In Historic Rite At Palace

LONDON, (AP) — Young Elizabeth II humbly promised today to "always work as my father did" for the happiness of her people and was proclaimed Queen of the British realm, territories and commonwealth. Then she left London to go to the bier of her father, King George VI.

A triple fanfare of trumpets signalled the accession of a new Queen to packed thousands in a ceremony dating back to the days of chivalry in front of historic St. James' Palace.

As a medieval-clad figure finished reading the proclamation from the balcony at 11 A. M. the sombre thousands, in mourning for the late King George VI, stood at attention and sang the majestic national anthem—now "God Save the Queen."

News Spread by Heralds

Artillery salutes boomed, and a clattering pageant-like procession of heralds spread the news.

In a moving little speech to her councillors at the accession ceremony a few minutes before, the twenty-five-year-old queen said:

"My heart is too full for me to say more to you today than that I shall always work, as my father did throughout his reign, to uphold constitutional government and to advance the happiness and prosperity of my peoples, spread as they are all the world over. I pray that God will help me to discharge worthily this heavy task that has been laid upon me so early in my life."

Thus began the reign of the second "Good Queen Bess."

En Route to Visit Bier

Then she and her thirty-year-old husband, the Duke of Edinburgh left Clarence House, their home for the 130-mile trip to Sandringham to visit for the first time the bier of her father whose death early Wednesday called her back 4,000 miles from East Africa and a royal tour.

As the royal limousine rolled through the palace gates the new Queen smiled for the first time since her return and waved to a waiting crowd.

The dead King's coffin will be carried along a garden path behind a sackcloth screen from Sandringham this evening to the little parish church nearby. There in the centuries-old church the King's own gamekeepers, dressed in tra-

(Turn to Page 2, please)

CHAMBER SLATES 3 SHOPPER-DAYS

25 Merchants In Mamaroneck To Participate In Sales Event

Twenty-five merchants are participating in Shopper-Tunity Days Thursday, Friday and Saturday of next week, Albert J. Lombino, chairman of the retail division of the Mamaroneck Chamber of Commerce, sponsors of the sales event, told the Board of Directors at a meeting last night in the Chamber meeting room.

A recent addition to the list and two not previously reported are Crown Radio Stores, 314 Mamaroneck Avenue, Dittman's, 232 Mamaroneck Avenue, and Mamaroneck Gas and Electric Appliances, 421 Mamaroneck Avenue.

Participating members expect to hang the sales material in their stores and windows during the weekend, Mr. Lombino said, and the street pennants will go up over the weekend.

Exposition Planned

The matter of another Exposition in 1953 was discussed by Arthur Dunn Jr., executive secretary of the Chamber, showed the directors new floor layouts he explain-

(Turn to Page 2, please)

BE SURE!

When you wish to earn some money by selling some of the articles you no longer need or use be sure you get the top price for them.

Always remember that the larger your market, the more you will get for your items.

Daily Times Classified Ads give you this advantage. You get extensive coverage of your local market quickly and easily. Consequently, you can be sure of getting top price results. Simply call MA 9-2100 and . . .

Get in stride . . . Go Classified!

Albany Album

by JOE SHANNON

Mt. Vernon Parking Authority Given Little Chance To Pass

ALBANY— Prospects for a public parking authority for Mount Vernon appear slim. State authorities have privately informed Assemblyman Harold D. Toomey that such projects are against "policy" and will not be approved.

Lack of administration backing or at least sympathetic attitude would reduce the chances of such legislation practically to the vanishing point. However, Mr. Toomey plans to introduce a parking authority bill if one is put forward by his home city's authorities. When he pointed out that White Plains has had success with its authority, he was told that state leaders are still opposed to the principle and that the White Plains bill had "slipped through" unnoticed.

* * *

Most Westchester residents are probably unaware of the amount of time used by their representatives in reading and answering correspondence from constituents. One day this week, Senator Pliny W. Williamson of Scarsdale signed his name more than 250 times in replying to communications. Other members of the county delegation have similar experiences.

One thing a legislator quickly learns is to sift the mass of propaganda from his mail. When as many as 500 cards are received bearing identical messages — frequently printed — it is immediately obvious that a drive is under way to support or defeat a measure. Veteran legislators regard such mail as usually reflecting merely the views of one person or some small group rather than the opinions of a large segment of the population.

However, all mail is read and acknowledged. Frequently it is impossible for a legislator to give a definite answer concerning his attitude on an individual bill as measures are often so amended before reaching the floor for a vote as to bear but little resemblance to the original.

Mr. Toomey has a new secretary—his second of the present session. Harold Simpson, who started in the post, left to take another position. His place has been filled by Philip Scarpino, an attorney. Mr. Scarpino is a son of the late James Scarpino, who was clerk of the Mount Vernon City Court, and a nephew of Supervisor David S. Scarpino of Mount Vernon.

Although state leaders have made clear their opposition to Westchester's bill to tax the betting at Yonkers Raceway, the county legislators are continuing their fight for its passage. Senator William F. Condon and Assemblyman Malcolm Wilson of Yonkers have arranged for County Executive Herbert C. Gerlach to come to Albany to work with the delegation in attempting to chane the minds of party leaders, who have been cool toward the proposal.

Others are "working" on members of Putnam's D. Mallory Stephens' Ways and Means Committee, where the bill is being held. Assemblyman Theodore Hill Jr. of Jefferson Valley, a member of the committee, tried a bit of subtle propaganda this week, by wearing a necktie embroidered with tiny figures of a trotting horse, sulky and driver.

* * *

Despite a severely sprained ankle, which necessitated his use of a wheel chair and then a cane, Senator Williamson carried out a full schedule at Albany this week.

Eagles

(Continued from Page 1)

2, chairman in charge of window displays; Graham Best of Troop 6, chairman in charge of publicity.

Honor Court

When Commissioner John B. Forrest opened the Court of Honor ceremonies, Jasper Rowland of Troop 6 was bugler and Scouts Jock Forrest of Troop 8 and Donald Forrest of Troop 4 led the pledge of allegiance and the Scout oath.

Douglas Stover, president of Ripley's Believe-It-or-Not, Inc., told Boy Scout tales, assisted by Paul Pennel.

Julian Colyer, chairman of Larchmont Scout advancement, presented the awards and was assisted by Ralph Elias, Troop 7 committeeman; Eric Roberts, Troop 2 committeeman; Frank Finsthwaite, Troop 6 committeeman, and Theodore Tuck, Troop 4 committeeman.

Guests at the head table were Owen A. Mandeville, Mamaroneck Town Supervisor; Walter B. C. Washburn, Mayor of Larchmont; A. E. Tuttle, assistant to the superintendent of schools; the Rev. Floyd E. McGuire of the Larchmont Avenue Church; Rabbi Leonard S. Schafer of the Larchmont Temple; the Rev. John J. Flynn of the Church of Sts. John and Paul; the Rev. Ernest D. Vanderburgh of St. John's Episcopal Church.

The meeting was concluded with the recitation of the scoutmaster benediction led by Commissioner Forrest. Scout Jasper Rowland Jr. sounded "taps."

Larry Deitmer of Troop 7 was advanced to Life Scout and Ellis Locher of Troop 4 and Skip Rowland of Troop 6 became Star Scouts.

Advanced to Second Class were: Troop 3, Peter Bellows, Ralph Barnow, Jeffery Barnow, Michael Curtis, Roy Dando, Peter Folley, William F. Cronin, Cyrus Stewart and Brian Strong; Troop 6, John Lezzette and Danny McFadden; Troop 7, Maury Rosenfeld.

To First Class: Troop 4, Donald Forrest; troop 6, Steve Huff and Richard Vanderbilt; Troop 7, Jules Bonjour and James O'Neil.

Merit badges were awarded as follows: Troop 2, Val LaValle, Public Health; Troop 3, Steve Greenleigh, Scholarship - Citizenship, Bird Study, Art, Sculpture; Andrew Tognt, Pioneering, Pathfinding, Hiking, Citizenship, Photography, Bird Study, Cement-Work, Music; Pete Bellows, Music; Bobby Bauch, Metalwork; Lee Deanington, Metalwork; David Wulp, Home Repairs; Roy Dando, Home Repairs; Troop 4, Peter Garlock, Astronomy; Lee Humphreys, Art.

Troop 6, Peter Corrigan, Pathfinding, First Aid; Skip Rowland, Pathfinding, Personal Health; Steve Huff, Reading, Rocks and Minerals; Graham Best, Public Health, Personal Health, Pathfinding; Allen Howe, Personal Health; Warren Smith, Citizenship, Pathfinding; Robert Hoberg, Pathfinding, Electricity, Machinery; Gregory Mathus, Pathfinding; Donald Finsthwaite, Art; Troop 7, Larry Deitmer, First Aid, Athletics; Robert Colyer, Citizenship in the Community.

In Memoriam

VIOLA FRANK—
In loving memory of my dear husband and our father who passed away one year ago today.
Always in our hearts.
MRS. JOSEPHINE VIOLA
AND CHILDREN.

PLOTS all sizes and prices
The WOODLAWN Cemetery
New York, Bronx Co., N.Y.
Tel. Kingsbridge 7-5400

COMMUTER FARE HIKE AUTHORIZED

WASHINGTON (AP) — The Interstate Commerce Commission today authorized new railroad commutation fare increases averaging 15 to 20 per cent in five metropolitan areas in the East.

The permits were issued to 11 railroads serving the areas.

The hikes, under the ICC order, may be applied on one day's notice to the traveling public.

The communities affected are New Jersey points in the metropolitan area; Philadelphia, Harrisburg, and Pittsburgh in Pennsylvania, and Chicago, Ill.

The petitioning railroads proposed the increases last August, but the boosts were temporarily blocked by the ICC after protests from affected areas and the Office of Price Stabilization.

In New York, a spokesman for the State Public Service Commission said the PSC planned no action against the increases because they applied only to interstate routes. He said the New York Central's West Shore Division which runs from Weenawken, N. J. northward was the only Central line involved.

Westchester commuters were not affected.

A Central spokesman said the increase on its West Shore Division would probably take place in March.

The New Haven was not listed as one of the petitioning railroads.

Elizabeth

(Continued from Page 1)

ditional uniforms something like those of Robin Hood, will keep vigil until a short service Monday.

Until the movement of the coffin, the body remained on a candle-lit bier in a dimly lit bedroom at Sandringham, where the King died in his sleep Wednesday morning.

Bellew Reads Proclamation

Bearded Sir George Bellew, fifty-year-old Garter King-of-Arms, dressed in medieval costume, read the proclamation of the Accession Council from the balcony of St. James's. It said:

"Whereas it hath pleased Almighty God to call at his mercy out late sovereign lord King George VI of blessed and glorious memory, by whose decease the crown is solely and rightfully come to the high and mighty Princess Elizabeth Alexandra Mary:

"We therefore lords spiritual and temporal of this realm being here assisted with these his late majesty's privy council, with representatives of other members of the commonwealth, with other gentlemen of quality, with the Lord Mayor, aldermen and citizens of London do now hereby with one voice and consent of tongue and heart publish and proclaim that the high and mighty Princess Elizabeth Alexandra Mary is now by the death of our late sovereign of happy memory become Queen Elizabeth II by the grace of God, Queen of this realm and of her other realms and territories, head of the commonwealth, defender of the faith, to whom her lieges acknowledge all faith and constant obedience with hearty and humble affection, beseeching God, by whom kings and queens do reign, to bless the royal princess Elizabeth II, with long and happy years to reign over us.

"God save the queen."

Ceremony Lasted 20 Minutes

The 20-minute accession proceedings took place in the scarlet-curtained Empire Room of St. James' Palace.

There were 192 councillors present. They remained standing all through the ceremony.

Prime Minister Churchill was there, and standing by was the new Queen's husband, King George had made him a member of the Privy Council last Dec. 4, so he was automatically a member of the Accession Council. At his side was the Duke of Gloucester, King George's younger brother.

'Rocket'

(Continued from Page 1)

as the speeder flashed past red lights along Huguenot Street. The driver mounted a sidewalk to pass about 12 cars halted for a red light.

Meanwhile Pelham police were alerted and dispatched a cycle cop in an attempt to intercept. Although the speedy motorcycle overhauled the coupe as the latter sideswiped another car near the New York City line, the operator escaped into the city over the cobblestone paving where the cycle was at a disadvantage. There the Rye police also gave up the chase.

The Pelham policeman was able to describe the operator of the "hot" car as about twenty-five, wearing a suede jacket, a white shirt open at the neck and with no tie, no hat, black hair brushed back and sharp features. Cancellation of the stolen car alarm last night gave no details.

Patrolman Schindo stated that the car was "doing no more than 45" when he first spotted it, but the driver apparently "gave it the gun" to avoid detention or identification. Schindo said his speedometer slowed over 80 miles an hour at times and that he clocked the other vehicle at 65 past the Larchmont and New Rochelle red lights.

OBITUARY NEWS

MRS. HERBERT MORRISON

Mrs. Mary E. Morrison of 610 Harold Street, Mamaroneck, died last night at the United Hospital in Port Chester after a month's illness. She was sixty-two.

Mrs. Morrison was born July 2, 1889 in Mamaroneck, and was the daughter of the late William H. and Margaret Haggerty Kreoll. She attended Mamaroneck and Rye Neck schools and was married in 1914 to Herbert Morrison.

She was a member of St Thomas's Episcopal Church.

She is survived by her husband, a son, William Morrison of Tarrytown; and a daughter, Mrs. Frederick Lutz of 610 First Street, Mamaroneck.

Other survivors are two sisters, Mrs. Charles Schlierer of 750 Barry Avenue and Mrs. John Walsh of Albany, N. Y., and a brother, Harold Kreoll of 611 Willow Street, Mamaroneck. There are also six grandchildren.

Funeral services will be held at 10 A. M. Monday at St. Thomas's Church with the Rev. Arnold A. Fenton officiating. Interment will be in Greenwood Union Cemetery, Rye. The body is reposing at Sulleck and Keech Funeral Home, 767 East Boston Post Road, Mamaroneck.

EARLY SPRING is foretold by the well-known Canadian geese and brant flocking to Westchester waterways as they make their way north as shown above on Rockland Lake, New Rochelle, *where they are intriguing Mrs.* Eric Nahm and her small son, Eric Hudson of 10 Lloyd Avenue. Hundreds of the wild fowl are visiting the county's lakes and streams daily on their northward trek. —Staff Photo

King George

(Continued from Page 1)

Rhododendrum banked drive to the railway station.

To Lie In State at Westminster

By train the coffin will travel to London to lie in state at Westminster Hall, in the Palace of Westminster.

Throughout yesterday a string of motorcars drew up at the east lodge by the jubilee gates of Sandringham House. One by one, the King's neighbors and friends came to pay their respects in the traditional manner by signing the visitors' book.

A few wore mourning clothes. Others had mourning bands on their sleeves. Those who signed had been presented at court or were known personally to the royal family.

SPEEDING FINES TOP TOWN COURT DOCKET

Two $33 speeding bonds were forfeited in Town of Mamaroneck Police Court last night when Lawrence B. Spradley of Stamford, Conn., and Richard C. Poole Jr. of Potsdam, N. Y., failed to appear before Justice Munn Brewer.

Judge Brewer imposed a $15 speeding fine on Ethel Rogen of New York City and charged Richard M. Lewis of Meriden, Conn., $10 for the same offense. Five parking violators who paid $2 fines were Estella Amy of 12 Lincoln Place, Charles T. Brennan of 32 Vanderburgh Avenue, Warren Jordan of 26 Stonyside Drive and Hortense Guerin of 123 Beach Avenue, all of Larchmont, and Jean Marie Griffen of New Rochelle.

Mrs. Howard Greason of 50 Howell Avenue and Mrs. Arnold Klar of 9 Hall Avenue, both of Larchmont, received suspended sentences for permitting dogs to roam at large.

'State Fair' Feature Of Early Bird Show

"State Fair," Technicolor film with Jeanne Crain and Dana Andrews, and a program of selected cartoons will be presented tomorrow at the early bird matinee sponsored by the Larchmont-Mamaroneck Motion Picture Council at 10 A. M. at the Mamaroneck Playhouse. Doors will open at 9:30 and police and fire protection will be provided. Tickets may be purchased in advance at the box office.

Ushers will be Betty Ann Demas, Joyce Pennucci, Judy Wicker, Cynthia Romanello and Florence De Marco, Camp Fire Girls; Ann Allegand and Alice Greenbaum of the "Sea Witch"; Oren Helming, Gail Newkov, Linda Downing and Mary Savage, "White Heather."

PTA members assisting will include Mrs. Sheldon Apsell and Mrs. Thomas Sinopoli, Mamaroneck Avenue School; Mrs. Stanley Pearlman, Central School, and Mrs. Erwin Rosenblum, Council matinee chairman.

Bibliography Committee Aids Parent Education

Parent education groups not only want to understand the emotional needs and development of children, but want to learn how the knowledge is utilized in schools, was the conclusion reached yesterday by the bibliography committee of the Council on Human Relations at the February meeting at the Guidance Center in New Rochelle. The committee, headed by Mrs. Walter Luftman of New Rochelle chairman, reviewed a joint meeting held recently with parent-education chairmen of local PTA units, who expressed their interest in receiving assistance from the Guidance Center in planning parent education programs.

Members attending the meeting included Mrs. Clara Wachtell, of Mamaroneck, Mrs. Shirley Zapet, Mrs. Herbert Alexander and Mrs. Townsend Corning of Larchmont; and Mrs. Richard Birnbaum and Mrs. Luftman of New Rochelle.

PHARMACY WINS OUT IN SODA STORE SUIT

The Court of Appeals at Albany has affirmed the judgment of the Appellate Division which granted an injunction in favor of the Dodge Pharmacy of 1907 Palmer Avenue, Larchmont, against Nellsen Retail Stores, Inc., of Port Chester, according to a judgment filed in the County Clerk's Office yesterday. The injunction restrains the Neilsen company from operating a soda fountain in its adjoining store at 1905 Palmer Avenue. The owner, 4915 Realty Corporation, of 292 Madison Avenue, New York City, is also restrained from renting any portion of the building for the operation of a soda fountain.

The action was originally brought by Larchmont Drug Store Inc., doing business as Dodge Pharmacy, through its attorneys, Rubin and Rubin, in the Supreme Court. The pharmacy contended it had exclusive right to operate a soda fountain in the building under the terms of its lease. The Supreme Court decided against the Dodge Pharmacy, but on appeal its contentions were upheld, both in the Appellate Division and the Court of Appeals.

Henry P. Rubin argued the appeal for Dodge Pharmacy, while Neilsen's was represented by Becker and Bitz. Turnure and Salle represented the landlord.

Tooth Boon Predicted In Fluoridation

A 65 per cent reduction of tooth cavities for Larchmont children was virtually promised the Larchmont Lions Club Wednesday at the Larchmont Shore Club by Dr. Morton Heide if the village installs a fluoridation system with its water supply.

Dr. Heide showed a film produced by the United States Public Health Service and quoted statistics revealing that children's cavities are almost always 65 per cent fewer in communities with fluoride than in those without. The effective dosage, he said, is one part fluoride to one million parts of water, an application that could be attained here for 40 cents per person for installation and 10 cents per person per year for maintenance.

He emphasized that there is no effect on water's taste by fluoridation to any person in the more than 200 communities that now use it.

Dr. Heide described how the relationship of tooth cavities to fluoridated water was discovered in Deaf Smith County, Texas, where there is a naturally high concentration of fluoride in the drinking water. Generations of children have grown up there with teeth remarkably free of deterioration, he said.

New Members

Following the talk, past president of the club David R. Uran installed William F. Carr and William R. Buechel as new members. Mr. Carr lives at 10 Bonnie Briar Lane and is sales manager of Duvernoy Bakers while Mr. Buechel is assistant in the Westchester Book Shop. He resides at 1910 Palmer Avenue.

The two new members were initiated by a committee made up of Herbert Neslage, David Goldman, Rem Winant and Anthony Camerelli.

MORRIS STILL SEEKS AIDE

NEW YORK, (AP) — Newbold Morris said last night he had offerred Virgil W. Peterson, operating director of the Chicago Crime Commission, the post of chief counsel in the investigation of governmental corruption charges.

RESIDENT PAYS $25 ON SPEEDING CHARGE

Edward T. Quirk of 75 Magnolia Avenue, Larchmont, paid a $25 speeding fine in Larchmont Police Court last night and Judge John R. Cahill imposed two $15 speeding assessments on Carl Falk of the Bronx and Raymond J. Czaja of Middleton, Conn. Mr. Falk paid an extra $5 for improper registration and $5 was also added to Mr. Czaja's fine for passing a red light.

Others fined $5 for passing stop signals were Donald Shand Odell of Rye and Fred Maringola of Waterbury, Conn.

Charges against S. S. Sassoon of 94 Larchmont Avenue and Joseph Simmons of 8 Bishop Place, Larchmont, for driving without 1952 registration tags were dismissed. Mr. Simmons was fined $2 for improper parking along with Ralph Marcelli of 60 Chatsworth Avenue, and James E. Stine Jr. of 1815 Palmer Avenue, both of Larchmont, Emma B. Koch of Mount Vernon, Walter Scanlon of Rye, William Conover of New Rochelle and Anthony Forlano of 121 Mamaroneck Avenue, Mamaroneck.

Chamber

(Continued from Page 1)

ing that 43 booths can be erected on one floor.

A committee to be appointed will study a proposed plan to print a monthly newsletter rather than send out a mimeographed sheet.

Luciano's Antiques, 734 East Post Road, to be represented by Patsy Luciano, was elected to the chamber and the resignation of James Hosea was accepted with regret.

The resignation of A. A. Robert, former advertising manager of The Daily Times, as director was accepted and H. Richmond Campbell, was elected to fill Mr. Robert's unexpired term.

President Charles Gaa announced the appointment of William Pulcher, chairman of the Finance and Budget committee and the Civic Relations committee; Everett T. Houghton, chairman of the membership committee; Carl Strauch, chairman of the ethics and mediation committee. The nominating committee chairman will be appointed in September.

NO OTHER YOGURT IS MADE LIKE Dannon®
Custard-Smooth—Made from pure, fresh, homogenized milk and selected Dannon cultures
Taste the difference!
DANNON MILK PRODUCTS, INC.

Night Coughs
due to colds...eased without "doping"
RUB ON VICKS VAPORUB

AT STAN CASSIDY'S . . .
NATIONALLY ADVERTISED
Travis Court by Drexel

START A LOVELY BEDROOM for only - - 369.00
With this spacious 8-drawer Mr. and Mrs. Dresser, with matching mirror, a handsome 5-drawer Chest and a graceful Panel Bed. The same bed, but footless, is $10 less.

At these unheard-of low prices, you can't afford *not* to see this superb traditional furniture by Drexel!
Graceful pieces for bedroom and dining room in beautifully matched swirl mahogany on selected cabinet woods . . . superbly made with dust-proofed, center-guided drawers, dovetailed on all four corners, and a deep, rich hand-rubbed finish that requires a minimum of care. All pieces are open stock, so you can choose as many as you wish now, add more later. But come in soon for quantities are limited.

See our two Travis Court groups illustrated in full color in the February issue of "Better Homes & Gardens"

FREE BOOKLETS! Ask for your free copy of the two Travis Court Booklets, illustrated with full color photos of Travis Court bedroom and dining room pieces in decorative room scenes, with dimension sketches of all Travis Court pieces.

STAN CASSIDY, INC.
BEDDING • FINE FURNITURE • CARPETS
659 MAIN STREET
(OPPOSITE THE PUBLIC LIBRARY)
Tel. NE 6-6860-1 New Rochelle, N.Y
Store hours:
Open daily to 6 — Mondays and Thursdays to 9
OPEN ALL DAY TUESDAY, FEBRUARY 12, LINCOLN'S BIRTHDAY

THE CISCO KID by JOSE SALINAS and BOB REED

Miss Wagner Is Brotherhood Week Speaker

A community program celebrating Brotherhood Week will be held Monday at 8:30 P. M. at the Westchester Jewish Center under the auspices of the Sisterhood. Invitations have been sent to all local civic and religious organizations, and to husbands of Sisterhood members.

Guest speaker will be Miss Friedelind Wagner, granddaughter of composer Richard Wagner, whose subject is entitled "Our Foreign Policy in Germany is a Mistake." Author of "Heritage of Fire", Miss Wagner, now an American citizen, was brought up by an ardent Nazi mother. Her rebellion against Hitler began with her enrollment in school.

After fleeing to England, following the family conflict from 1933 to 1937, Miss Wagner was interned for several months, later emigrating to the United States through the intervention of Toscanini. She has since devoted her time to lecturing on American democratic principles and current political subjects.

The program has been arranged by Mrs. Leonard Weiss, program chairman.

BERMUDA AND NASSAU bound, Mr. and Mrs. Herbert Askwith of 3 Concord Avenue, Larchmont, are shown above aboard the Furness liner "Ocean Monarch" just before sailing on a cruise to the two vacation resorts. Mr. Askwith, member of the Harvard Club of Westchester, is with the Campus Travel Agency.

2 Glee Clubs Give Program At Junior High

The Ninth Grade Glee Club and Boys' Glee Club of the Mamaroneck Junior High School entertained the school with a special program today, under the direction of F. Colwell Conklin, supervisor of music, and Miss Evelyn M. Wells, music teacher.

The program opened with the presentation of the flag. Members of the Color Guard, under the direction of Rusell P. Askue, were Donald Moeller, Catherine Morgan, Jack Young, Jennifer Sanders, Elizabeth Bohmrick, Eleanor Washington, and Christopher Rhodes. The Boys' Glee Club, under the direction of Miss Wells, sang "Throw To Me Only With Thine Eyes," "We Meet Again Tonight Boys," "Nut Brown Maiden," and "The Call of the Road." Duncan O'Dwyer, president, provided program notes.

A piano selection, Chopin's "Polonaise in C Sharp Major," was played by Victor Ziskin. The Ninth Grade Glee Club closed the program with five selections: "Morning" by Oley Speaks; "Going Home" from "New World Symphony" by Anton Dvorak, "Pilgrims Chorus" from the opera "Tannhauser" by Wagner, "Pop Goes the Weasel" and "Winter Song" by Frederick Dulland. The solo ensemble for "Going Home" included Betty Wright, Betty Hill, Thora Ericson, Dorothy Sands, Margaret Bader, Jane Schaefer, Audrey Bloodgood, Claire MacLellan, Patricia Elliott, Jan Duncan, Peter Rockefeller, Timothy Crane and Anthony Leonard.

Accompanists for the program were Herbert Morgenroth, Sally Ann Goulding, and Winifred Toepfer.

FACULTY-EYE views were shared yesterday by the sixty members of the senior class at Bellows High School who played teachers-for-a-day during the fifth annual Senior Day program. Pictured above, seated, is Roger Schumacher, president of the General Organization, in his role of William McAloon, Bellows High School principal. Shown left to right standing are Henry Levine and John Allen, who took over the duties of Miss Annie McPhee, assistant principal and mathematics teacher; Barbara Decker and John Niles, in the role of Miss Rhoda B. Southall, senior advisor; and John Radcliffe, who shared Mr. McAloon's duties with Schumacher.—Staff Photo

Luncheon Held As Feature Of Senior Day

Sixty members of the senior class at Bellows High School yesterday assumed the roles of the regular faculty members as part of the fifth annual Senior Day program.

Highlight of the day was a luncheon for the 60 seniors arranged by Miss Katherine McPhillips, home economics teacher, and a faculty committee headed by Miss Rhoda B. Southall, senior adviser, and class mothers including Mrs. Fred H. Schlapprizzi, Mrs. George W. Kohloff, Mrs. Edward McCulloch and Mrs. John J. Skehan.

The luncheon was served by Phoebe Haggerty, Pat Gillette, Veronica Sakoske, Barbara Stymlest, Audrey Marzolius, Mary Sullivan and Peggy Kessler, juniors. Table decorations featured the class colors of blue and white, with a centerpiece of white snapdragons and stock. The place cards of blue and black on white were designed by Philip Hessey, the linoleum cut by Jack Holton, and printing was provided by the school shop.

After the luncheon the seniors and faculty were addressed by Dr. Alvin W. Hicks, superintendent of Rye Neck Schools, William C. McAloon, principal, and Robert Santomenna, senior class president.

50 New Books Available At Public Library

"The Reader's Bible" and "The Home Bible" are among the 19 non-fiction works added recently to the shelves of the Larchmont Public Library, together with 31 titles in the fiction classification.

Other non-fictional volumes are Cassell's French-English, English-French Dictionary, "Three Weeks to a Better Memory" by Brendan Byrne, "The Fear of Freedom" by F. B. Biddle, "Know Your Fire Insurance and Extended Coverage" by E. E. Demarest, "The Oxford Dictionary of Nursery Rhymes" edited by I. A. Opie, "Wildlife in Color" by R. T. Peterson, "Native Orchids of North American, North of Mexico" by D. S. Correll.

"The Challenge of Parenthood" by Rudolf Dreikurs, "The Simplified Guide to Flower Arranging" by Dorothy Clarke, "Show Biz. From Vaude to Video" by Abel Green, "Encyclopedia of Sport Thrills" by J. C. Dawson, "Honeymoon for Seven" by A. G. Toombs, "Celopatra Slept Here" by L. MacBrown, "New York Walk Book" by R. H. Torrey, "Bill Maudlin's Army" by W. H. Maudlin, "Lady Unafraid" by J. R. S. Nelson and "New Mexico: A Pageant of Three Peoples" by Erna Fergusson.

New Fiction Books

"Best Detective Stories of the Year 1951" is among the fiction titles. Others are "Murder in the Family" by M. H. Bradley, "The Dark Moment" by Ann Bridge, pseud., "The Producer" by Richard Brooks, "Dark Journey" by F. W. Crofts, "The Noonday Devil" by U. R. Curtiss, "Winds of Morning" by H. L. Davis, "Behind the Crimson Blind" by Carter Dickson, pseud., "Straw Man" by D. M. Disney, "Arrude in Wycherly" by Norman Denny, "Front Page Girl" by N. M. Dean, "Afraid in the Dark" by Mark Derby.

"The Earthbreakers" by Ernest Haycox, "Number Nine, or the Mind Sweepers" by A. P. Herbert, "The Prodigal Brother" by Mc Cready Huston, "Out From Eden" by V. E. Lincoln, "The Lady Saw Red" by A. R. Long, "Death on the Cuff" by M. G. MacPratt, "The Viking" by Edison Marshall, "Himalayan Assignment" by Van Wyck Mason, "The Cruel Sea" by Nicholas Monsarrat, "Summer Interlude" by Emily Noble.

"My Son and Foe" by Josephine Pinckney, "The Wanderer" by Poul by Mary Roberts Rhinehart, "The Golden Circle" by C. N. Robertson, "Mister Zip" by H. A. Smith, "The Catherine Wheel" by Jean Stafford, "The President's Lady" by Irving Stone, "The New Shoe" by A. W. Upfield, "Shadow Across My Heart" by M. D. Warren, and "The Old Reliable" by P. G. Wodehouse.

Scholarship Benefit Plans are Completed

Final plans were made yesterday for the card party Feb. 15 at 8:15 P. M. at Bellows High School for the benefit of the scholarship fund. Mrs. Walter L. Heithaus, chairman, announced that tickets are still available for the party and may be obtained by calling Mrs. William Fitts Jr., of 304 South Barry Avenue, Mamaroneck, or Mrs. Alvah Small Jr. of 1403 Rose Avenue, Mamaroneck. The public is cordially invited, Mrs. Heithaus emphasized.

A. Gifford Eager Jr. Is Engaged To Wed Miss Marcela R. Paton

The engagement of Miss Marcela Relph Paton to A. Gifford Eager Jr., son of Mr. and Mrs. A. Gifford Eager of 8 Valley Road, Larchmont, and Harwichport, Mass., is being announced this evening by her parents, Mr. and Mrs. Douglas H. Paton of Fort Lauderdale, Fla., and East Greenwich, R. I.

The announcement is being made at a party at the Plantation Country Club in Fort Lauderdale, in honor of Miss Paton's 21st birthday anniversary. Among the guests are Mr. and Mrs. Eager who left Wednesday for a visit with the Patons.

Miss Paton attended Bryant College following her graduation from the House in the Pines School in Norton, Mass.

Mr. Eager attended the Storm King School, Cornwall-on-Hudson, and was graduated from Middlebury College where he was a member of Theta Chi Fraternity. During the last war he served two and a half years with the Army Air Forces and is now associated with Servo-mechanisms Inc., of Fort Lauderdale.

No date has been set for the wedding.

MARCELA R. PATON
—John R. Platz

Cancer Group In 3rd Year At St. Augustine's

Without benefit of high pressure campaigns and press agentry, volunteers of the St. Augustine's Cancer Aid Group have established an enviable record for consistent charitable service to patients of the Rosary Hill Hospital, Hawthorne.

Now in its third year of service, the group has held weekly meetings (except for the Summer, when they meet every other week) since the start of the project on Nov. 19, 1949, every Monday at 1:15 P. M. in St. Augustine's School cafeteria, to make up bed pads and pillow protectors for Rosary Hill patients. Patients who can be up and dressed receive discarded men's and women's clothing from the group.

Informal in set-up, the volunteer group has no dues and has kept the same officers since its inception. They are Mrs. Cyril Schmitt, chairman; Mrs. Donald Sandkam, cochairman; and Mrs. William V. Walsh, secretary-treasurer. Each member contributes what she feels she can afford on a voluntary basis at the weekly meetings to cover expenses for gauze and cellucotton, sewing thread and other materials.

Donations Welcome

Discarded sheets of any cotton material, pillow cases and table linens are used by the group in the pad-making and are always welcomed from any local resident who has such items to contribute. Donations of men's and women's clothing are also appreciated.

For the bed pads the workers cover six open sheets of newspaper with an inch-high layer of cellucotton, topped with the soft old cotton. When finished the pads measure about 17 x 23 inches. The pillow protectors, measuring 12 x 18 inches when completed, are made of cellucotton covered with gauze on one side and the soft material on the other.

In 1950 the Rosary Hill Hospital celebrated its golden jubilee. This institution was the culmination of the relief work among needy cancer patients founded in 1900 in New York City, by Rose Hawthorne, youngest daughter of Nathaniel Hawthorne, who as Mother Alphonsa devoted her life after 45 to this charitable work.

Carnival Night For Doublets Slated Feb. 15

An indoor Winter carnival featuring 14 novelty games will highlight the meeting of the Doublets of the Larchmont Avenue Church Friday, Feb. 15, at the church house. Committee members are Mr. and Mrs. James Costello, Mr. and Mrs. Ray Paiola, Mr. and Mrs. Frederick Harvey and Mr. and Mrs. Powell Holbein.

Among the games which couples will play as they move from booth to booth of the "carnival" will be recognition of common household substances, a photoquiz, darts, ten-pins and the putting of golf balls. Special feature of the evening will be a progressive exchange of neckties by the men and of costume jewelry worn by the women. Prizes will be awarded high point scorers with additional prizes for special contests.

The program will open at 8 P. M. and will be preceded by a discussion of plans for the annual Doublets benefit card party to be held at the church house April 18. Mr. and Mrs. Theodore Utz Jr., and Mr. and Mrs. Joseph Womack, cochairmen of the card party and presidents and vice presidents, respectively, of the Doublets, will conduct the business and planning session.

HERE FROM SCOTLAND

Harry Y. Meikle(ohn of Edinburgh, Scotland, has arrived aboard the Queen Mary and is a guest at the home of Mr. and Mrs. Jack Eaton of 6 Woods Lane, Larchmont, parents of his fiancee, Miss Jane Eaton. Miss Eaton and Mr. Meikle(ohn plan to be married early this Spring.

Camp Fire Leaders Plan Teen-Age Course

The child care program scheduled to start Feb. 18 at Mamaroneck High School for Larchmont Camp Fire Girls was announced last night at a meeting of teen-age leaders at the home of Mrs. Edward Helwig, 1 Seton Road, Larchmont.

Mrs. Gilbert Durbin and Mrs. John Lyons will conduct the six-session course, assisted by Mrs. Helwig. At the conclusion of the course on March 31, members will receive certificates. The course, open to students from seventh grade through senior high school, will include discussions following two films entitled "Baby Sitters" and "A Child Went Forth", practical observing at local nursery schools and assistance during the forthcoming ninth annual Community Institute at Mamaroneck Junior High School.

Teen-Age Dance Slated Monday at Holy Trinity

A teen-age Valentine dance will be held Monday at Holy Trinity School Hall, sponsored by the parish committee of Holy Trinity Church for the young people in return for their baby-sitting at the recent parish dance. Buddy Malinowski's orchestra will play for dancing from 8:30 P. M. to 12:30 A. M. Teen-age committee members are Melita Flynn, Betty Bohmert, Frank Yans, Laurie Mayers, Jim Hughes, Tom Nichols, Dot O'Keefe, Ann Moen, Steve Johnson, Bea Kammerer, Joan Giordano.

Mike Harrington, Nancy Downer, Mary Millot, Mary Catherine Sullivan, Carol Di Foria, Barbara McGourty, Katherine Murray, Jimmie Murray, Al Aldo, Bob Gormly, Jim Colangelo and Jerry La Brusciano.

FAMILIAR SCENE any Monday afternoon in St. Augustine's School cafeteria is the busy assembling of cellucotton, discarded sheets and newspapers for the making of bed pads and pillow protectors for patients at Rosary Hill Hospital by volunteers of St. Augustine's Cancer Aid Group. Shown above in their customary Monday afternoon roles as volunteer workers for the hospital are, left to right, Mrs. P. J. Rodney; Mrs. William V. Walsh, secretary-treasurer; Mrs. Cyril Schmitt, chairman, and Mrs. George Connor, all of Larchmont. The group now well into its third year of service, was organized on Nov. 19, 1949. —Staff Photo

Council Film On Emotions Is Presented

A film, "Children's Emotions," featured the February meeting of the Larchmont-Mamaroneck Motion Picture Council yesterday in the projection room at Central School. It depicted the infant's and later the child's fears and problems in adjusting himself to life.

The incorrect way to handle various aspects of the child's behavior was continuously contrasted with the healthier, happier approach of the devoted, patient understanding parent using an entirely different method of coping with the same situations. Mrs. Leonard Levine led the discussion which followed.

The meeting was conducted by Mrs. Norman D. Waters, president. It was announced that two matinees of the "Emperor's Nightingale," sponsored by the council at the Larchmont Playhouse, were "well attended," with an audience of 300 at the first matinee and 310 at the second.

Mrs. Claude Seixas reported on the UNESCO film shown at the recent New York Film Council luncheon.

Announcement was made that the local council is sending high school student representatives to various New York film studios to preview pictures which they will review in writing for their schools.

Officers are Elected By Gold Star Mothers

Mrs. John Schroeder was re-elected president of the Gold Star Mothers of Mamaroneck last night at the February meeting at the American Legion hall. Other newly elected officers are Mrs. Conrad Steinhauser, first vice president, and Mrs. Carolyn Miller, second vice president. Reelected were Mrs. Vernon Kemmerer as treasurer and Mrs. Annie Potts as secretary.

Named to the executive committee were Mrs. Mary O'Neill, Mrs. James Morris and Mrs. Fred Thomson. Mrs. Margaret Morrissey was appointed sergeant-at-arms, and Mrs. Timothy Manning, chaplain. The meeting closed with a prayer by the chaplain, followed by refreshments.

NINE YEARS OLD

Robert Adamo, son of Mr. and Mrs. Paul Adamo of 109 Palmer Avenue, Mamaroneck, celebrated his ninth birthday anniversary yesterday at a party at his home. Decorations were in yellow and blue and the birthday cake was in pink and green. Guests attending the party were Susan and Claudia D'Antonio, Rosemarie Ciccolini, Madeline Fraioli, Inez Panaro, Billy Fraioli, Paul Adamo and Edward Shaw.

Bellows Musical Show Slated To Benefit Foster Parents Plan

Students, faculty and parents of Bellows High School will sponsor a musical-variety show, "Westchester Follies of 1952," April 1 and 2 at the Mamaroneck Playhouse for the benefit of The Foster Parents' Plan for War Children, it was announced today by Philip R. Distillator, chairman of the benefit committee.

An invitation to participate in all phases of the production, including backstage and directorial assistance, has been extended to the entire student body, faculty and parents of the community.

Eight students representing the high school, selected by Roger Schumacher, General Organization president, attended a recent meeting at Larchmont Lodge, to discuss plans for school committees for the show. The meeting was also attended by James Duggan, faculty advisor.

Ticket Committee

Cochairmen of the ticket committee will be Mrs. M. Francis Cavallon of Larchmont, Mrs. Arthur Karl of Greenhaven, Mrs. Lorraine Davies of Mamaroneck, and Mrs. Leonard Levine, Mrs. Laurence Esmond, Mrs. Leslie Winick, Mrs. Distillator and Mrs. Ellis Scheekman, all of Rye, and Mrs. Harry Server of Harrison. Tickets may be obtained from the committee cochairmen or at the Mamaroneck Playhouse.

Goal of those participating in the project is the adoption of at least 50 children through The Foster Parents' Plan with proceeds from the two performances of the revue.

Frank Lloyd of the Jerome H. Cargill Corporation will serve as professional director for the production. Costumes, orchestrations, music, dance routines and similar needs will be supplied by professionals from the theatrical field.

BRIDE of Sgt. Joseph R. Pristas of Cedarhurst, N. Y., is the former Rose Cusare, above, daughter of Mr. and Mrs. James Cusare of 806 Mamaroneck Avenue, Mamaroneck, where the couple will reside on their return from a motor trip west. Sgt. Pristas is serving with the Ninth Infantry Division of the Army. Their marriage took place in St. Vito's Church.
—Pierpont Studio

Awards Presented For Health Art Posters

Dental Health Week art poster prizes were awarded yesterday at an intermediate assembly at Central School by Dr. Morton Heide of Larchmont, chairman of local arrangements for Dental Health Week. Patty Verrilli won first prize, and Kathleen McManus second, with honorable mention to Jerry Paonessa and Donna Cuce.

A playlet entitled "Lincoln Writes the Gettysburg Address" was presented by sixth grade pupils Barbara Harris, Patricia Moll, Larry Simon, Robert Diforio, Dorothea Speck, Larrie Dockerill and Richard Kenny. Fifth and sixth graders sang "About Abe Lincoln" by McKay and "The Battle Hymn of the Republic." "All Stars March" was played by the band, and a piano solo, "Tom-Tom" was offered by fourth grader Carol Baddock. Roger Davis was program announcer.

Dental Health Week Observed at Assembly

Grades five through eight participated in an assembly program at St. Augustine's School in observance of Dental Health Week. A film, "The Value of a Smile" was shown and a prize winning composition entitled, "Johnny and Dental Hygiene" was read by Frantine Gremse, eighth grader. Following judging of health posters by pupils, first prize was awarded Elinor Hood of the eight grade. Winners received fountain pens given through the courtesy of the Dental Association.

"MEET THE PAST"

The final in the series of "Meet the Past" broadcasts was presented on Wednesday at Mamaroneck Junior High School by members of Miss Hope VandeWater's homeroom. The subject was John Peter Zenger, and the script was written by Keitha Tompkins and Susan Boye with Andrew Philip reading the part of Zenger. Judith Horkheimer and Philip Ginsberg were announcers and the panel of interviewers was composed of Carol Fisk, Patti Sieglitz, Linda Schlereth, Gary Hirschberg, and James Cassidy.

Lenten Service Plans Made by St. Margaret's

Decision to follow the custom of preceding years by attending Lenten services every Wednesday night at St. Thomas's Church was made last night by members of St. Margaret's Chapter at a meeting at the home of the chairman, Mrs. Theodore Schwab, 1110 Jensen Avenue, Mamaroneck, who presided.

Mrs. Richard Cunningham, chairman of the education program, reviewed the book, "Brazilian Destiny." Following the meeting refreshments were served by the hostess. The next meeting will be held Wednesday evening in the parish house after the church service.

Sisterhood Committee Plans March Bazaar

Plans were completed last night for the Monte Carlo bazaar to be sponsored by the Westchester Jewish Center Sisterhood at the Center March 8 at a committee meeting at the home of Mrs. Joseph Scharak, 335 Claflin Avenue, Mamaroneck. Mrs. Leon Epstein was named cochairman with Mrs. Scharak of the ticket committee. Mrs. Maxwell Koweek, general chairman, announced that all the organizations of the Center were cooperating for the event. Committees named for the event include refreshments, booths, publicity, ticket sales and hostesses.

Attending the meeting were Mrs. Erwin N. Rosenblum, Mrs. Norman Wender, Mrs. Philip Kuritzky, Mrs. Harry Berzon, Mrs. Fred Kuritzky, Mrs. David Messinger, Mrs. Harry Flitter, Mrs. Harvey Pierce, Mrs. Melvin Goldman, Mrs. Samuel Zimmerman, Mrs. Koweek, Mrs. Jack Novack, and Mrs. Epstein.

Sponsor List Is Announced By Parenthood

The sponsor list of Larchmonters for the 1952 fund campaign of the Southern Westchester Committee for Planned Parenthood has been announced by Mrs. Ewart C. Hugh, chairman of the Larchmont Branch.

The list includes Mrs. Rufus K. Allerton, Mrs. J. Clarke Babcock, Mrs. Edwin E. Berliner, Dr. A. Hendly Blakemore, Mrs. C. Benjamin Brush, Mrs. C. Benjamin Brush Jr., Rev. and Mrs. Francis J. H. Coffin, Mr. and Mrs. Ross LeB. Daggett, Mrs. Loren R. Dodson, Mrs. Benno Elkan, Dr. and Mrs. Edgar C. Ernst, Mrs. Harry L. Hampton, W. J. Holding, Mrs. David P. Hummel, Mrs. Arno R. Kassander, Mrs. Ervin Kenmore, Mr. and Mrs. S. S. Kittele, Rev. Dr. and Mrs. Floyd E. McGuire, Mrs. Roy Moore, Mrs. Philip Moynahan, Dr. and Mrs. W. F. Reed, Mrs. Harold H. Rhoades, Mrs. C. DeWitt Rogers, Mrs. Theodore G. Schad, Mrs. F. M. E. Schaefer, Rabbi Leonard S. Schofer, Mrs. Leon C. Stowell, Mrs. Clayton B. Tierney, Dr. Alan Van Sciver, Mrs. John A. Wang.

Mr. and Mrs. Walter Washburn, Mr. and Mrs. J. C. Waterman, Mrs. Edward F. Watson, Miss Augusta White, Mrs. Lazarus White, Mrs. Platt K. Wiggins, Mrs. Jack W. Wilkinson, Mrs. John E. Woodbridge, Mrs. John S. Worden, Mrs. Robert Wray, and Mrs. A. E. Wullschleger.

The fund campaign, which opened Feb. 1 and continues throughout the month, will support the Center at 18 South Second Avenue, Mount Vernon. The Center is staffed by a physician and qualified social worker with the help of volunteers who serve as clerical workers and doctor's aids. Its medical advisory board is composed of 10 prominent physicians of southern Westchester, and it complies with the rigid standards of medical certification required by the national organization, according to the committee.

Twig Shop Continues Sale Through Feb. 21

Plans for continuation of the 25 per-cent reduction sale at the Twig Shop, 123 Mamaroneck Avenue, Mamaroneck, until Feb. 21, were announced yesterday at the February meeting of the Twelfth Twig of Mamaroneck, at the home of Mrs. Douglas B. McIntosh, 910 Stuart Avenue, Mamaroneck. The meeting was conducted by Mrs. Robert B. Rogers, Jr., president. Plans were also discussed for soliciting articles of clothing and household furnishings to be sold at the shop, with all proceeds going to the United Hospital.

Members attending were Mrs. Elsie L. Albelli, Mrs. A. Parker Belt, Mrs. Charles S. Howard, Mrs. Robert E. King, Mrs. Francis B. Laughlin, Mrs. Charles S. Murphy, Mrs. E. A. Weissauer Jr., and Mrs. A. J. Welch.

SHORTHAND in 8 Weeks
"Speedwriting"®
Our Speedwriting students reach a shorthand speed of 100 words per minute with half the effort and in half the time required to learn a symbol system. In the two years since we initiated this course in Westchester County over 150 Speedwriting students have successfully acquired positions with its use. Classes start frequently in the day and evening school. Call or write for information.
Westchester Commercial School
450 Main Street (Next to Arnold Constable) NE 2-2744

QUALITY FLOWERS and SERVICE
House of Flowers
Phone MAmaroneck 9-2522

Mathilde Bandelier
CONTOUR CULTURE
Under direction of OLA JOHNSON
SLENDERNESS IS THE KEY TO YOUTH
In 15 visits, each taking only one hour, you, too, can lose measurements of from 2 to 5 inches without DRASTIC DIET or STRENUOUS EXERCISE.
MODERATE RATES. Call LA 2-1707
365 Boston Post Road, Larchmont

Jewish Center Gets Permit For Rockland Ave. Structure

The Westchester Jewish Center received the go-ahead this week on its proposed $450,000 synagogue and religious school building at the corner of Rockland and Palmer Avenues in Mamaroneck. G. D. Perschke, village building inspector, put his stamp of approval on the application Monday.

The building will be a one-and-a-half story structure of steel frame and precast concrete slab construction with a floor plan measuring roughly 176 x 183 feet. It will be erected by Silverman and Cika Associates of New York City.

One other permit was issued in Mamaroneck this week, to Anthony Carmarella, authorizing construction of a block building at 1160 West Boston Post Road to be used as a restaurant. Estimated cost of the building is $7,000.

Larchmont issued two building permits during the week, one to Edmond Lavole, builder, of Pelham, to erect a one-family dwelling at 15 Bishop Place for an estimated $20,000, and a second to George E. Barsam providing for construction of a one-family dwelling at 16 Flint Avenue costing approximately $18,000.

In the unincorporated area of the Town of Mamaroneck a permit was granted to Gaetano Protano, builder, of Harrison, to erect a building at Fenimore and Avon Roads at an estimated cost of $2,900.

DELICATESSEN SOLD

Mr. and Mrs. Louis Vincent of Evelyn Court Apartments, Mamaroneck, have sold the Greenhaven Delicatessen Store at 619 East Boston Post Road, Mamaroneck, to Hans E. Bornach and his wife, Margaret Bornach of the Bronx. Mr. and Mrs. Vincent have not announced their future plans. They have a son, Howard, a student at Bellows High School.

"These Were Their Picks!"

Selected FOR YOU at the weekly meeting of our nine-man sales staff as representing —

1. *The widest possible range of choice*
2. *The most attractive offerings*

. . . now available in the *Larchmont-Mamaroneck* area:

"CUTE" — Cape Cod—White Brck. Frnt.—DR-LR comb'n. 2 BR—1 Bth—Expn. Attic Strmlned. Ktchn.—Full Cellar—2-car - - $17,850

"SPLIT-LEVEL" — Stne. Frnt. Hnd. Hewn Sid'g.—Colonial LR-DR — Mdrn. Ktchn. Scrnd. Prch. — "A" Level: 2BR—1 Bth—"B" Level: 2 BR—1 Bth.—Pvt. Fenced—in Rear Yd. - $27,500

"ENGLISH" — Secl. Locn.—LR — DR — Libr'y—Brk. Nk. Pwdr. Rm.—Ktchn.—4 BR—2 Bths. — ½-Acre — 2-car Grge. - - - - $32,500

"YESTERDAY'S TODAY" Genuine Amer. Colonial—Wide-Brd. Floors, Century-old Panel'g. Yet Ultra-Modern (built 1-yr. ago)—LR—DR — Lib'y, Pwdr. Rm.—Mdrn. Ktchn. Ldry—Fl. Cellar—4 BR 2 Bths.—Scrnd. Terrace Pvt. Est. Area—100/100—2-Car - - $48,500

Make YOUR OWN pick—and check OUR judgment!

OVER a CENTURY of SERVICE
HOUGHTON ASSOCIATES, Inc.
603 EAST POST ROAD
MAMARONECK 9-5100
REAL ESTATE INSURANCE • FINANCING

Don't spend good money repairing your worn-out oil burner . . .

Change NOW to

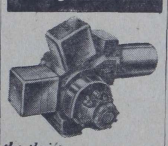

the thrifty

PETRO

ELECTRONIC OIL BURNER

- Clean, money-saving combustion through "Turbocone" air head
- Instantly responsive operation with "electric eye" control
- Reliable, quiet service year after year
- Changeover takes just a few hours

PETROLEUM HEAT AND POWER CO.
Since 1903 Distributors of Domestic And Industrial Heating Oils
900 South Columbus Ave.
Mt. Vernon, N. Y.
New Rochelle 2-6822
or consult your local telephone directory

FUEL OIL • OIL BURNERS • SERVICE

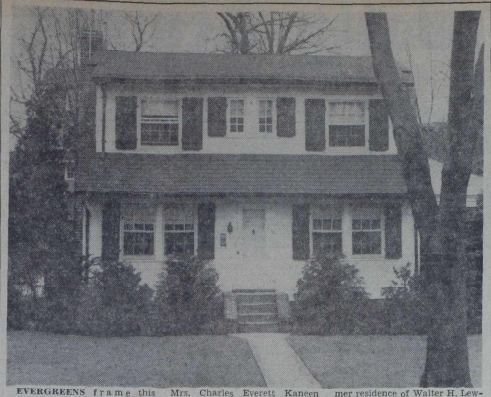

EVERGREENS frame this snug colonial-type house at 44 Stuyvesant Avenue, Larchmont, recently occupied by Mr. and Mrs. Charles Everett Kaneen and their two small children. The house, which has seven rooms and one bath, is the former residence of Walter H. Lewis, who has moved to California. The Kaneens moved from Long Island.

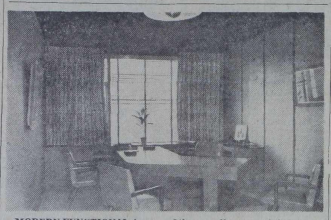

MODERN FUNCTIONAL decor distinguishes the new offices of the Werner Textile Consultants and P.O.M. Co.-Industrial Consultants at 1889 Palmer Avenue, Larchmont. The executive office above, designed for Rudolph M. Ashner, has woven Chinese seagrass papering on one wall. Others walls are painted grey, and a neutral carpeting covers the floor. The-low-ceilinged effect was obtained by painting the upper portion of the room dark grey and hanging two lights with large circular shades to coincide with its lower level. —Photo by Don Langer

Textile Consultants Establish Research Offices In Larchmont

The nations largest textile consultant organization, with engineers currently at work in 25 textile mills in the South, New England and Canada, has established its planning and research department in the Palmer Professional Building, 1889 Palmer Avenue, Larchmont.

Occupying 2,300 square feet of space in the building overlooking the railroad station, the new quarters house some of the top executives of the Werner Textile Consultants and P.O.M. Co.-Industrial Consultants, as well as their research library and designing and drafting departments. The two firms, whose complete merger awaits final legal adjustments, serve all branches of the textile industry through their field staff of more than 20 engineers. The affiliates' Manhattan headquarters remains in the Lincoln Building opposite Grand Central Station, where it has been located for the last ten years.

Modern Offices

The new Larchmont offices are air-conditioned and consist of conference room, executive offices, research library, drafting room, and general offices, all linked by an inter-office communication system. Executive and conference rooms are distinguished by their decor of neutral wall and carpet tones, curving walnut desks and low matching cabinets, all covered with a formica glaze that will neither scratch nor stain.

This latest addition to the business and professional community of Larchmont is headed by Herbert L. Werner and Rudolph M. Ashner, both Larchmont residents for the last ten years. Mr. Werner, who lives at 277 Rockingstone Avenue, came to this country from Switzerland, and established his organization in 1939, following extensive business and textile consulting experience in Europe. He and Mrs. Werner are the parents of three children, Laurel, ten, Beryl, seven, and Jeffrey, four.

Mr. Ashner, who lives at 165 West Brookside Drive, is a graduate of technical colleges abroad, and has been active in the industrial engineering field here and in Europe. The P.O.M. (Plant Operations Methods) Co. affiliated with Werner Textile Consultants several years ago when it became apparent that industrial engineering advice was as much in demand in this field as strictly textile information. Mr. and Mrs. Ashner have two children, Leon, nine, and Susan, five. Mr. Ashner is a member of the Larchmont Rotary Club.

Busy Consultants

Both executives spend considerable time each month in visits to the major textile manufacturing centers of this country and Canada, where they consult with mill managers and their own engineers on problems of manufacturing and machine analysis, processing methods, quality control, fiber testing, machine maintenance, production control, sales coordination and allied subjects.

Among other top personnel now making Larchmont their headquarters are Jack C. Werner, administrative head, of 463 Pelham Road, New Rochelle, brother of Herbert Werner, and Steven T. Rudo, research director, of New York City.

All general office and stenographic personnel, Jack Werner said in a brief interview yesterday, are local residents.

"They're a fine staff," he said, "and every bit as efficient as New York City office staffs. In fact I've noticed that most such office workers commute from the suburbs anyway and often thought they'd be glad to do the same work nearer home. And so they are."

Mr. Werner, speaking for the executive staff, said he was glad to be out here, too.

"In fact," he declared, "we moved out here because we got tired of breathing exhaust fumes and standing in line for lunch. Most of our work is done either by mail or by traveling to the actual mills anyway, so we're just as well situated here as we would be in the city, not to mention the difference in rent . . . Why did we pick Larchmont? Why not? We live here."

LEWIS HOME SOLD TO LONG ISLANDER

The colonial type clapboard house at 44 Stuyvesant Avenue, Larchmont, has been sold by Thomas B. Sutton Corp. for Walter H. Lewis to Charles Everett Kaneen, who is associated with Westvaco Division of Food Machinery and Chemical Corp., New York City.

Mr. and Mrs. Kaneen and their daughter Karen, four, and son, Carter, two, moved into their new home recently from Long Island.

The house stands on a plot measuring 66 by 125 feet and has seven rooms including living room, dining room, kitchen and screened porch on the first floor, and three bedrooms and a bath on the second floor. There is additional storage space in the attic. The house is heated by gas and has a detached garage.

Mrs. Carrie R. Cameron of the Sutton office negotiated the sale.

Mr. Lewis, the former owner, has moved to California.

AITKEN BUYS HOME NEAR HARRISON SHOP

James M. Aitken of 372 Palmer Avenue, Mamaroneck, has purchased the home of Mr. and Mrs. Charles Drenckhan of 205 Fremont Street, Harrison.

The house is situated on a plot approximately 100 x 100 feet. The first floor has a covered front porch, living room, dining room, modern kitchen and pantry. The second floor has three bedrooms and bath. There is gas heat, forced air conditioning, and one-car detached garage.

Mr. Aitken has an upholstery business at 231 Halstead Avenue, Harrison, and plans to move to his new home shortly.

The sale was negotiated through the office of Bob Payne Inc., of Mamaroneck.

HOLDENS TO MOVE TO HALSTEAD AVE.

The two-story white stucco building at 144 East Boston Post Road, Mamaroneck, has been sold by Judge Henry D. Holden to Albert Gould of 626 Cortland Avenue, Mamaroneck. Judge Holden revealed recently.

The building, which consists of an office on the ground floor and an apartment above, dates back more than 70 years.

Judge Holden's new office will be located at 638 Halstead Avenue, Mamaroneck, on the ground level space formerly occupied by Dominick Palumno's Washington Shoe Shop. The Judge and his wife will occupy the apartment directly above their new office. Also located in the building, which is owned by Mrs. Holden, are an additional apartment and the Chapman Pharmacy.

The Holdens expect to occupy their new quarters late in March.

Sale was negotiated by the real estate office of Barney Epstein in Mamaroneck.

CPA PURCHASES ELM AVE. HOUSE

The stucco home at 61 Elm Avenue, Larchmont, formerly owned by Edward J. Bava, has been purchased by Howard V. Hagenbuch, formerly of 15 Virginia Place, Larchmont. Mr. Hagenbuch is a certified public accountant with offices in New York City.

Standing on a plot measuring 50 by 100 feet, the house has six rooms including living room, dining room and kitchen on the first floor, and three bedrooms and a bath on the second floor. The house is heated by oil and has a two-car detached garage.

Mr. and Mrs. Hagenbuch have three daughters, Lucy, four, Sally, three, and Mary-Elizabeth, one.

Sale was negotiated by Mrs. Margaret F. Stone of Thomas B. Sutton Corp., Larchmont.

CORFIELDS OCCUPY SPRUCE RD. HOUSE

John Corfield, English and Drama instructor at Mamaroneck High School, recently moved into his new home at 8 Spruce Road, Larchmont, formerly owned by James Cutter. The Cutters have moved to California.

Located on a plot measuring 115 by 70 feet, the house is of white stucco construction and has living room, dining room and kitchen on the first floor, three bedrooms and bath on the second floor, and a screened porch on the ground level. It has oil hot-water heat, and a one-car built-in garage.

Mr. and Mrs. Corfield have a daughter, Loraine, five.

The sale was negotiated by the real estate office of Thomas B. Sutton, Larchmont.

New York County Names 12 Pro-Ike Delegates

NEW YORK (AP) — A pro-Eisenhower list of 12 Republican national convention delegate choices for New York County (Manhattan) was announced yesterday. Twelve alternates also were chosen.

The GOP county chairman, Secretary of State Thomas J. Curran, said the selections were made in conferences with Assembly district leaders.

Central to Take Survey On All Passenger Lines

NEW YORK — A survey designed to produce increased passenger revenues and provide service meeting the public's needs and wishes on a sound economic basis was announced today by the New York Central Railroad.

The railroad's management will be assisted in the study by Robert Heller & Associates Inc. of Cleveland, management consultant firm.

BANKING HOURS: 9 A.M. to 3 P.M.; MON. EVE. 4:30 to 8

Boy Scouts of America

"FORWARD ON LIBERTY'S TEAM"

UNION SAVINGS joins with the Nation in saluting the BOY SCOUTS on their 42nd Birthday.

THRIFT, one of the virtues to be acquired by Boy Scouts, is promoted in Mamaroneck through Union Savings Bank's sponsorship of The School Savings System.

Boy Scout Training helps to strengthen America Physically, Mentally, Morally through Outdoor Life, Citizenship Training, Character Building.

Scouting's Birthday Feb. 6th to 12th

42 Years of Service

The Union Savings Bank of Westchester County Mamaroneck

MEMBER OF THE FEDERAL DEPOSIT INSURANCE CORPORATION

HEAT-LOCK
LASTS A LIFETIME
SAVES MONEY
SAVES FUEL

20% FUEL SAVING
FOR FREE INFORMATION CALL OR WRITE
Suburban Fuel Oil Service, Inc.
OAKAL STREET
MOUNT VERNON, N. Y.
Phone LArchmont 2-3100

"SPEEDY" by BOSE & PARKER MOTORS Corp.

BOSE & PARKER MOTORS Corp.
DODGE
BOSTON POST RD. & WEAVER ST. • LARCHMONT, N.Y.
LARCHMONT 2-2450 • MAMARONECK 9-1623

Everybody who lives under a roof should read about the

Carrier Weathermaker Home

You need a new kind of home

Your way of living has changed . . . your house hasn't. It's still pretty much the same as in Grandpa's day. New gadgets, new appliances, central heating made a change, but generally you don't sleep any better, eat any better, have less dirt in your house than Grandma and Grandpa did in theirs. Your home shapes your living . . . and you can't live today's life in yesterday's house.

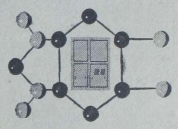

Today you need a "Comfort System"

We mean a system that keeps your home comfortable all year round, not just one season. We mean the Carrier Weathermaker Air Conditioner. It heats a house in the winter, cools and dehumidifies it in the summer, circulates clean, filtered air in every season.

It makes new houses of old

The Carrier Weathermaker Air Conditioner will economically replace existing forced warm air system. It can use the same ducts to cool *and* heat. It's the soundest way to modernize an old home.

It makes a new kind of home

If you've been planning to build a new home you can put a Carrier Weathermaker in it without changing your plans a bit. It won't cost much, it'll keep you comfortable, you'll be glad you did it. But we think you'd be making a mistake *not* to change your plans. Because with Carrier Weathermaker Air Conditioning, you've got a right to a Weathermaker Home.

Built around air conditioning

That's the Weathermaker Home. It gives you, your architect and builder more freedom to design a better home. In a Weathermaker Home, for example, you don't need windows on all four sides of the house. You can group them, for a view, for solar heating, for a feeling of space. You can place them high on a wall so as not to restrict your furniture arrangement.

The Weathermaker Home is simpler to build, gives more space for your money, should save you almost as much as the air conditioning cost. It will certainly give greater privacy, quiet and comfort. It will be a cleaner home because it shuts dirt out. How do you get a Weathermaker Home? Telephone, or mail us the coupon below. Or better, why not stop in?

Please send me the booklet, "How to have a Weathermaker Home."
Name
Street
City Zone State

Carrier

EXCLUSIVE DISTRIBUTOR
CARLETON-STUART Corporation
635 WEST 51st ST., N. Y. 19, N. Y. PLaza 7-7200

Monarchs, KOs, Gaels Capture Senior Rec Basketball Contests

The Monarchs and Gaels remained unbeaten by streaking to easy triumphs while the Keery-O'Reilly AC shaded the Shamrocks in last night's Senior Rec basketball triple header at Mamaroneck Senior High Gym. The Monarchs are out front with three straight wins but will have to beat the Gaels in the opening clash of next week's program to stay in the league driver's seat.

Ed Petrie threw in 25 points, Pinky DiRoberto meshed 12 and Steve Johnston 11 in the Monarchs' 77-57 coast over the Continentals. For the losers, Schmertman was the most prolific pointman with 10.

SENIOR REC STANDINGS

Team	Won	Lost
Monarchs	3	0
Gaels	3	0
Keery-O'Reilly AC	1	2
Shamrocks	1	2
Continentals	0	3
Pirates	0	3

The Monarchs had a 24-12 advantage at halftime and quickly settled the game with a third quarter rush.

Al Pulliam rejoined the Gaels and immediately tallied 18 points to lead the quintet in a 41-27 conquest of the Pirates. The Gaels, with Pulliam dominating the rebounds, opened daylight between the teams in the second half after holding only a 14-9 halftime edge. Ambrose Zen paced the Pirates with 11 points.

The Keery-O'Reilly quintet went out for the intermission with an 18-15 lead and came back to widen it to 39-32 over the Shamrocks in a mild upset. Vic Placente had 11 points, Bill McNamara 10, Bill Pooley nine and Tom Carino eight for the winners while Mike Harrington, who arrived in time to play the second half, connected for 11 Shamrock points. The losers had only five goals in the first half.

The box scores:

Shamrocks	G	F	P	Keery-O'R.	G	F	P
Braddock rf	2	1	5	Placente rf	5	1	11
Gleason rf	2	1	5	Russo	0	0	0
Scleckilinky	0	1	1	Carino lf	4	0	8
Spoerman rg	1	2	4	McNamara c	4	2	10
Harrington	5	1	11	Cimaglia rg	0	1	1
Milliet lg	3	2	8	Pooley lg	4	1	9
				McSwiney	0	0	0
Totals	13	8	32	Totals	17	5	39

Gaels	G	F	P	Pirates	G	F	P
Murray rf	1	1	3	Bigson rf	1	2	4
Stewart rf	2	0	4	Lenzo lf	1	0	2
Pulliam	9	0	18	Senkiere c	1	0	2
Allen c	1	0	2	Trombetti c	1	0	2
Scott c	1	0	2	Cheung	1	0	2
Jamiare rg	2	0	4	Zen lg	5	1	11
Weiner rg	0	0	0				
McCandon lg	1	0	2				
Lord	0	0	0				
Totals	22	1	45	Totals	9	3	27

Continentals	G	F	P	Monarchs	G	F	P
Miller rf	0	0	0	Donadini rf	1	0	2
Schmertman	4	2	10	DiRoberto lf	5	2	12
Randall c	0	0	0	Petrie c	9	7	25
Cowl	2	0	4	Johnston rg	5	1	11
Bruno rg	4	0	8	Vladeniles	3	1	7
Tucker	2	0	4				
Suffig	1	0	2				
Totals	14	2	27	Totals	24	9	57

FIERY FORWARD, Gus Belsamer, center of the Mamaroneck High School Hockey team, is congratulated upon winning this week's Con Edison Sportsmanship Award by Dr. Joseph C. McLain, right, principal of MHS. Miss Edith Sirica, faculty sponsor and coach of the Mamaroneck sextet, flanks the award winner. Belsamer, a manager, a Canadian by birth, has been the top skater for the Tigers the past two years. He weighs just 136 pounds and yet is one of the most versatile players in the Westchester Interscholastic League — Staff Photo.

RASMUSSEN WINS 2 EVENTS AT 'Y'

Copping all but two races, the New Rochelle High swimming team easily coasted to its first match win of the season, 44-22, over A. B. Davis at the Huguenot YMCA yesterday.

Ronnie Rasmussen, the WIAA diving champ, was the individual star of the day, as he won the diving and 50 yard free style to make him the only double winner. But he was hard-pressed by his teammates for outstanding performances as Joel Robinson, Dick McPhee and Steve Singer all turned in excellent winning efforts.

Robinson Victor

Against a lack of luster performance in the Peekskill meet, Robinson turned in a good 1:17.5 to win the 100 yard breaststroke nine yards in front of his mate, Pete Levin.

McPhee, the captain of the team, and a rugged contestant in the 200 - yard free style, almost lapped his opponents. He was not put to any test in winning.

Singer Wins In 1:03

Singer, who turned in an excellent 1:01.9 against Peekskill, won his race handily yesterday, but his time for the 100-yard free style was given as a comparatively slower 1:03. His teammate Steve Montana, put up a good fight for the first fifty, but Singer's kick was too much.

The Huguenot 200 - yard relay team of Singer, Tom Witschi, Buster Grossman, and McPhee coasted to a win with a good 1:53.

The summaries:

50 yard freestyle—1, Rasmussen (NR); 2, Gross (D); 3, Wyle (NR). Time—:26.5

100 yard breaststroke—1, Robinson (NR); 2, Levin (NR); 3, McMillan (D). Time—1:17.5

200 yard freestyle—1, McPhee (NR); 2, Sauter (D); 3, Landau (NR). Time—2:26

100 yard backstroke—1, Connelly (D); 2, Grossman (D); 3, Marsden (NR). Time—1:15.

100 yard freestyle—1, Singer (NR); 2, Montana (NR); 3, Kent (D). Time—1:03

Diving—1, Rasmussen (NR); 2, Grossman (NR); 3, McMillan (D).

150 yard medley relay (backstroke, breaststroke, freestyle)—1, Davis (Connelly, McNiemen, Gross); 2, New Rochelle (Singer, Witschi, McPhee).

200 yard freestyle relay—1, New Rochelle (Singer, Witschi, Grossman, McPhee); 2, Davis. Time—1:53.

MARTHA LEMON ROLLS TOP CLUB 40 SERIES

Martha Lemon led Club Forty bowlers at Mamaroneck Rec last night with a 201 single and 525 triple in sweep individual honors.

The Zombies and Comforts registered shutouts, while the 2-1 results were scored in favor of the Gibsons and Rocks.

The scores:

Green Harvests (1)			B. March'l	145	134	123
B Smith	141	144	153	I. Turtle	118	119	139
B Palmer	97	133	97	H Noble	103	108	113
Blind	125	120	120	E Benuti	133	131	135
G Palmer	106	100	85	K Flora	123	121	100
M Lemon	201	144	176	Handicap	4	4	4
Totals	624	614	599	Totals	627	605	610

Stingers (1)				Rocks (2)			
F. Skinner	140	127	127	A Pigliotti	71	85	129
M. Carey	102	102	102	J Pritzell	108	128	102
F. Lemon	129	141	134	G Palmer	149	118	121
Blind	112	112	112	Blind	112	112	112
Blind	116	116	116	Blind	125	125	125
				Handicap	18	18	18
Totals	604	599	619	Totals	644	570	630

Martinets (0)				Comforts (2)			
J. Pritzell	134	144	128	Blind	118	118	118
D. Wolf	153	170	111	Eggiser	136	122	135
A. Mace	125	127	127	Clement	98	116	140
M. Earlart	88	131	116	Pokorny	114	107	170
Blind	114	114	114	Alley	155	160	158
Handicap	51	51	51				
Totals	621	653	603	Totals	627	644	734

Zombies (3)				Pink Ladies (0)			
M. McGuire	130	150	130	Fromm Jr.	90	90	108
A Lane	149	136	151	D Doe	93	101	113
Fromm Sr.	128	151	137	W De Nell	101	101	108
Stephens	73	84	134	Blind	115	115	115
Quinan	178	144	139	B Hilton	113	141	104
				Handicap	48	48	48
Totals	658	665	690	Totals	576	601	616

'Indians' Pray for Snow Frolic at Winter Fete

HANOVER, N. H. (AP) — This hill-cradled college town hummed with fun and frivolity today as Dartmouth's "Indians" — praying for snow—entertained one of the gayest crowds in its 42-year Winter carnival history.

The only sour note was a lack of snow, but the weather man said a fresh fall might come along today to insure the holding of a two-day ski meet with 10 college teams competing.

Sports Shorts

COACH FATS HENRY DIES

WASHINGTON, Pa. (AP)—Fats Henry, athletic director-coach of Washington and Jefferson College and all-time football great, died yesterday at fifty-four.

ADELPHI MENTOR QUITS

GARDEN CITY (AP) — John Cerny, head football coach at Adelphi College, has resigned.

6 TRACK MARKS FOR CZECH

LONDON (AP) — Emil Zatopek, Czechoslovakia distance runner, was credited with six of 22 new world track and field records listed by the International Amateur Athletic Federation.

TWO DRIVERS ENTER '500'

INDIANAPOLIS (AP) — Walt Faulkner and Johnny Parsons entered the 1952 500-mile Indianapolis Motor Speedway race.

YANKS SIGN 4 PITCHERS

NEW YORK, (AP) — The New York Yankees announced today the signing of four players, all pitchers. They are righthanders Jim McDonald and Dick Carr and lefthanders Frank "Stubby" Overmire and Art Schallock.

College Basketball

By The Associated Press

YESTERDAY

East

Holy Cross 85, Columbia 80 (overtime)
DePaul 68, Manhattan 65
NYU 93, Syracuse 78
St. Francis, Pa. 81, Georgetown 79
St. Bonaventure 74, Murray, Ky., 63
Wesleyan 63, Trinity, Conn. 56
Lehigh 62, Ursinus 51
Assumption 87, Worcester Tchrs 56
Rider 69, Kings Point 66
Willimantic, Conn., 76, Danbury 67
Waterbury 115, Babson 37

South

Western Kentucky 79, Tampa 70
Virginia 77, Roanoke 68
Tulane 86, William and Mary 62
Furman 88, South Carolina 54

Mid-West

Tulsa 66, Oklahoma A&M 53
Marquette 57, Notre Dame 56
Western Michigan 69, Kent State 73
Indiana State 81, Evansville 54

Southwest

Utah State 62, New Mexico 58
West Texas 59, Arizona 57.

BLACKWELL IN HOSPITAL

TAMPA, Fla. (AP) — Ewell Blackwell, Cincinnati Reds pitcher, is in a hospital herefor his condition does not appear serious. A doctor said last night Blackwell was taken to the hospital Wednesday with chills and fever, but improved overnight. Diagnosis of his illness was not complete, the doctor reported.

Lou Jones, Dick Yaffa Star For Collegiate Relay Squads

Big news in collegiate track and field these days centers on the amazing relay performances of Manhattan's one-mile relay team and Princeton University's two-mile quartet. Both teams have Westchester trackmen figuring prominently in their efforts. Both are from New Rochelle.

Lou Jones, speedy Negro who starred in track for New Rochelle High two years ago, ran an important leg in Manhattan's terrific 3:17.6 in the mile relay at Boston last weekend. It was the fastest mile ever run on an 11-lap track.

Indications are that Lou and his mates, Ron Ferraro, Vern Dixon and John Canty, will set their third meet record in as many weeks in the NYAC Games at Madison Square Garden tomorrow night.

Starred at 440

Lou was a 440-star at New Rochelle and as a frosh last year ran the distance in :48.7. Manhattan Coach George Eastmont thinks Jones should hit 48 flat soon. If he does, it can be expected that Manhattan's flashy cinderman will run the fastest one-mile relay ever.

The Princetonite from New Rochelle is Dick Yaffa. While at high school Dick set all sorts of records in track and football.

He was the state Section 1 and WIAA quarter-mile titlist in track. In '49, his last year at New Rochelle, Dick tallied 14 touchdowns and an extra point during the grid season, tied the country in scoring with 85 points, and polled the biggest vote ever in the Westchester County Publishers All-County football poll. He was selected to a first team backfield post on practically every ballot returned.

Yaffa and Jones were teammates on the New Rochelle High team that won the Eastern relay titles at both the Penn and Seton Hall championship meets.

Jones' record of :49.1 for the 440, set at West Point three years ago in the State Sectional meet, still stands.

Yaffa, with Princeton mates Toby Maxwell, Joe Bolster and Albin Rauch, will vie in the 31st Intercollegiate ICAA championships at the Garden Feb. 23. Experts expect a new two-mile relay record from the talented quartet.

Yaffa is also entered in the 600 and 1,000 in the ICAA. He will be a starting wingback on Princeton's grid varsity this Fall.

Also entered in the ICAA from Princeton is Lenny Lyons, former Bronxville High ace, who played end for the grid Tigers this past Fall.

Iona Prep Faces Unbeaten Cagers Of Columbia High

Iona Prep's hustling basketball team faces one of its biggest tests of the season tonight when it meets undefeated Columbia Grammar High of New York comes to Harris gym for a varsity game that will start about 8:30 P. M.

The strong squad from Manhattan has bowled over nine straight opponents and poses a real problem for Coach Bob Kirnard's Irish, who have won nine out of ten games.

The other local high schools are on the road. New Rochelle at Yonkers and Blessed Sacrament at Fordham Prep.

St. Luke's, B. S. Keglers Sweep Foes

Blessed Sacrament bowlers swept their opponents, the Singletons, and the St. Luke's team followed suit over the Middlers last night in the Young Adult Inter-Church League.

Bowling at the Larchmont Bowl, the Forum Holy Rollers took two games from the Seaburys.

For. Holy Rollers (2)				Seaburys Bowlers (1)			
Wychik	128	123	128	Smith	155	147	96
Abela	95	132	132	DeBlois	98	127	98
Zauner	115	158	158	Behrens	170	141	118
Heaphy	163	203	168	Stack	106	115	138
Hidalgo	151	148	128	J. Stack	137	128	166
DuBois		137	147				
Totals	652	721	760	Totals	766	682	651

Singletons (0)				Blessed Sac. (3)			
Henn	177	163	152	Cabry	142	153	188
Harold	79	97	84	Fagan	139	165	111
Adzbey	152	152	164	P. McCry	150	138	148
Lyons	98	98	118	R McCry	102	135	136
Burnett	138	144	145	Haggerty	147	141	99
Totals	644	654	663	Totals	702	734	750

St. Luke's (2)				Middlers (1)			
M C'Bon	181	124	152	Janeth	76	79	81
Chase	114	148	156	L. Cowan	98	111	91
Haller	117	152	115	Mosberg	118	128	112
Haas	98	141	147	J. Cowan	115	115	115
A Cubbon	128	184	146	Blind	131	131	131
				Handicap	49	49	49
Totals	732	784	806	Totals	582	608	579

BADMINTON CANCELED WHITE PLAINS—

The Westchester badminton tournament scheduled for Saturday and Sunday at the County Center has been canceled because of insufficient entries, Charles H. Pease, Supervisor of Athletics for the Westchester Recreation Commission, announced today.

Gaff & Gun

By FRED LUKS

Hunting & Fishing Editor

Fine catches through the ice at Titicus support old-timers' contentions that the lake is consistently good even when other waters aren't producing. Tip-up fans working Osceleta, Vaccabuc, Kitchawan and Mohansic went home empty-handed over the weekend, but the take per man at the watershed near Purdys was two yellow perch and one pickerel.

More than two score ice-anglers on Titicus reported "fair fishing" and exhibited perch that scaled up to a pound and a quarter, and pickerel that measured to 20 inches. Several anglers reported cases of crappies.

No white perch were seen but veteran anglers explained their absence from sidingers by inability to get out into certain sections of the reservoir owing to thin ice. Normally, they said, it isn't difficult to locate a school of whites.

Largest pickerel sighted on the Titicus tour was takenby Richard Hall of Middle Patent Road, Bedford. Hall had derricked a 20-inch-er which he described as "just an average" fish. He also hooked three yellow measuring 12 inches each.

A 19-inch pickerel caught from the east end of the lake by Mrs. Muriel Ball of Larchmont ran a close second to the fish taken by the Bedford angler.

Although Titicus and its inlet have notable reputations as fine trout waters, it was observed that none had hooked a brown or rainbow. An impressive number of largemouth bass were caught and released, however. Two of the bass checked would have scaled better than three pounds. All seen topped 14 inches in length!

Keegan To Race In 60-Yard Dash Of Garden Meet

Former Bellows High sprint star Bob Keegan, now a freshman at Seton Hall, is entered in the 60-yard dash event of tomorrow night's New York Athletic Club Games in Madison Square Garden. Keegan, who set various speed records while pacing the Panther cindermen to SWIAC, county and state titles, recently ran a close second to NCAA champ Art Bragg of Morgan State at Boston.

Eddie Conwell will defend his 60-yard crown with the Bulova Photofinimer ready to pick out the winner at the finish. Besides Conwell, Keegan will be running against such internationally famous speed merchants as Bragg, Bill Dwyer and Joe Ciancibello.

Earl Foster, who holds Mamaroneck High middle-distance records and became a college track star also, will start from scratch in the James E. Sullivan 1000 yard handicap run. Earl will carry the colors of the Shamrock AC.

The meet, which features another Don Gehrmann-Fred Wilt mile duel, plus Bob Richards' pole vaulting and the sprint event, will not be televised.

COUNTY CURLERS WIN DIST. TITLES

MOUNT HOPE—

Utica and Westchester Wicks teams captured championships yesterday as the women's Northwestern District curling tourney closed at ancient St. Andrews Golf Club after a three-day stand.

Utica No. 2 rink, the Glengarries, skipped by Mrs. Townsend Foster, rallied to defeat Westchester Wicks No. 3, skipped by Mrs. Charles M. Hovey of Scarsdale, to win the championship Hovey Trophy in the title class.

And in an all-Westchester final Westchester Wicks No. 4, with Mrs. James A. Clarke at the helm, turned back Westchester Wicks No. 2 to annex the consolation Seibert Medal. Mrs. Frank S. Baker of Yonkers skipped the losers.

The Hovey Trophy final produced the most thrilling match of the event as the eventual champions rallied from an 11-2 deficit as late as the eighth end, to overtake Mrs. Hovey's unit in overtime.

Utica won by a 13-12 margin in 13 ends in the title final after being practically out of contention as late as the ninth frame. However, a three-point ninth and a five-point 10th trimmed the gap to 11-10. And after Mrs. Hovey put Westchester in front, 12-10, Mrs. Foster delivered the final stones that produced the triumph. Mrs. Foster played a great try on the final stone of the match.

The victorious squad included Mrs. Garnet Higgins, Mrs. B. Victor di Iorio, Mrs. Golden R. Smith and Mrs. Foster. On the losing squad with Mrs. Hovey were Mrs. John P. Fowler Jr. of Scarsdale, Mrs. James A. Corscaden Jr. of Riverdale and Mrs. William T. Bannerman Jr. of Dobbs Ferry.

In the Consolation or Seibert Medal final Westchester No. 4 defeated Westchester No. 2, 13-5 in a 12-end match. On the winning squad were Mrs. Howland McAdoo of Scarsdale, Mrs. Rae Crearin of Scarsdale, Mrs. John A. Taylor of Riverdale and Mrs. James Clarke, the skip, from Yonkers.

On Mrs. Baker's losing finalists were Mrs. Dunlop Campbell of Riverdale, Mrs. John L. Taylor of Ardsley and Mrs. Arthur Blanchard of Yonkers.

JUNIOR HI BOWLERS START SECOND ROUND

The second round of Junior High bowling got under way this week with new teams joining the previous eight entries for an even dozen club in the enlarged circuit. The league now has 70 active keglers.

Wilson's team rolled games of 637 and 625 for 1262 pinfall, largest two-game series ever rolled in this loop. Klein's 184 was top single and Slempel downed 165 and 161 for a new high series of 326. Kendrigan scored totals of 155 and 158 for a 313 pinfall. Among the girls, Sachs' Lilabandi had top single of 117 with a 231 total for two games.

Boxing

By The Associated Press

BOSTON—Willie James, 154½, Boston, outpointed Sox Lapine, 156, Salt Lake City, 10.

PORTLAND, Maine—Bob Hatcher, 164½, Portland, Maine, stopped Jim Sauer, 170, Cambridge, Mass., 4.

NEW YORK—Nino Valdez, 208, Havana, outpointed Kevin Slattery, 204, Bayonne, N. J., 10.

RUDOLPH J. SCHAEFER

R. J. Schaefer Is Voted Sports Patron Award

TV Guide magazine has named Rudolph J. Schaefer of 25 Ocean Avenue, Larchmont, as the recipient of its "Outstanding Sports Patron of 1951" award. Mr. Schaefer is president of the F. and M. Schaefer Brewing Co. This year's award for the first time is bestowed on an individual in the radio and television industry and was presented for "his continued interest and support of all sports that develop the qualities of competition, fair play and physical skill."

In addition to sponsoring the play-by-play broadcasts and telecasts of the Brooklyn Dodgers baseball games, Mr. Schaefer has been instrumental in stimulating interest in many other events, including a million-wide fishing contest that involves 250 clubs and approximately 30,000 participating members.

Last year he organized the New York City Department of Parks Golf Tournament, which drew the world's largest entry list of 4,000. Other sports sponsored the inauguration of both the Irish Football international series between the United States and Ireland, and the annual soccer competition between the United States and Israel.

Each year Mr. Schaefer presents awards for American Bowling Congress Tournaments in New York, New Jersey and Pennsylvania, and also for the New York Pioneer Club track meet. Schaefer 880 and Memorial Mile races.

Guad Pinfall Tops LC Loop

Johnny Guad's 370 series paced Community League bowlers at Larchmont Rec last night as all four matches followed the eight decision pattern. The Spamen, Fingers, Cabmen and Patrol gained the upper-hands in the pin tuns.

Following Guad were Santiga and Valle with identical 566 pinfalls. The top single was Santiga's 221 opener.

The scores:

Fingers (2)				Scofield	132	158	122
Cutolo	187	151	.....	Sciarotta	126	119	134
Perch	164	141	141	R'sp'ch'r's	132	189	143
Giacomoro	124	.....	137	Carpin	149	166	171
P Lib'rdi	165	158	185	Meilleis	188	148	141
Spring	221	181	164				
Agnello	.....	114	141				
Totals	861	745	792	Totals	727	780	720

Spamen (2)				Plumbers (1)			
Libranti	159	134	152	Hamill	146	168	148
Lizzio	170	141	131	Davis	153	138	139
Sordo	136	141	148	Wychik	115	.....	.....
Stein	159	152	180	Vogt	128	147	179
Wilson	179	146	148	Spinelli	147	167	146
				J Tutor	.....	181	152
Totals	798	746	802	Totals	749	799	764

Grocers (1)				Cabmen (2)			
Gibson	169	155	177	Antoni	191	158	193
Polon	173	175	141	Mirandi	158	160	158
Valle	189	192	185	Guad	202	178	190
Sciarrillo	147	170	168	Mazzei	161	.....	139
Lotacchi	167	202	172	Milone	.....	146	161
Totals	845	894	843	Totals	712	642	841

Patrol (2)				Jolly Five (1)			
Burns	156	134	152	Perry	134	174	143
Lynch	126	128	177	Guad	131	187	182
Cunningham	158	148	211	Meyer	161	.....	139
Stevens	174	155	154	Pfister	159	159	.....
Cahill	136	135	176	Ely	169	149	167
				McGovern	.....	129	163
Totals	704	680	698	Totals	741	718	796

Sports Calendar

TODAY

Basketball

Mamaroneck vs Roosevelt, at Mamaroneck Junior High, 3:45 PM.

Bellows vs Harrison, at Harrison, 8:30 PM.

Iona Prep vs Columbia Grammar, at New Rochelle, 8:30 PM.

Stepinac vs Power Memorial, at New York, 7:30 PM.

Pleasantville at Edison Tech, Rye at Eastchester.

Mamaroneck High vs Iona Prep, at Mamaroneck YMCA, New Rochelle, 3 PM.

Mamaroneck Community matches, Mamaroneck Rec, 8:30 PM.

Larchmont ladies matches, Larchmont Rec, 8 PM.

TOMORROW

Basketball

Rye York Paramounts vs Solin AC, at P. E. Bellows High School gym, preliminaries at 7:30 PM.

SUNDAY

Yachting

Frostbite dinghy regatta at Larchmont Yacht Club, 1 PM.

75 SEEK COLGATE HELM

HAMILTON, (AP)—Seventy-five applicants want to step into Paul Rizzo's shoes as head football coach at Colgate University. Rizzo resigned Jan. 14. The university announced yesterday that the 75 would be screened by a committee of five former Colgate players.

Paramounts To Play Solins On Bellows Court Tomorrow

No relief is in sight for the Rye Neck Paramounts, who go by the theory that losing to a top-notch team is more honorable than thrashing a weak opponent.

Tomorrow night at the F. E. Bellows Gym the Paramounts play host to the Solin AC quintet of New York and the invaders will be wearing the favorite's robes. The Solins, winners of numerous metropolitan area cage tournaments in recent years, will feature an attack that revolves around the amazing shooting ability of Dick Kor, former New York University star.

The prospect of another Kor versus Ed Petrie tussle is strong in tomorrow's game. Petrie and Kor battled to just about a standstill last year in a tourney at Port Chester, although the Rye Neck schoolboy sensation had the best of the duel when they were guarding each other. Kor does not break any defensive records but his speed and versatile scoring ability make him as hard to handcuff as a Mexican bull. The Solins have plenty of height too, with former New York pro Knickerbocker Irv Rothenberg the tallest at 6-9.

Countering for Rye Neck, Coach Tony Loiaconi will use Petrie and flashy Harvey Harrison at forwards, Pinetree Doherty in the bucket, with Tom Collins and Jim Donovan at guards. That combination gives the Paramounts enough rebounding strength without loss of speed.

On February 17th the Paramounts will go to Yonkers to meet the touted Sacred Heart quintet that has Fred Christ of Fordham U., highly regarded Wimpy McFarland and Steve Risnick, the Philadelphia Phillies hurler.

Starting off tomorrow evening's program will be a prelim game involving the Paramount Juniors.

Degree 'Work' Rule Of NCAA Shows Results

NEW YORK (AP)—The New National Collegiate A.A. principle which requires athletes to "make satisfactory progress toward a degree" seems to be showing results although it has been in effect less than a month.

During the past week, as results of midyear examinations have been coming in, at least 25 varsity athletes at major colleges and universities throughout the United States, have been dropped from school or declared ineligible for athletics because of scholastic deficiencies. The list probably is incomplete as these are only the ones whose names were mentioned in wire stories.

A year ago it took several days for sports writers to confirm that Vic Janowicz, Ohio State's All-America football star, had flunked out. He was later reinstated.

Orange Fail As Ed Tallies Only 11 Pts.

NEW YORK—Big Ed Miller of New Rochelle, cocaptain of Syracuse University basketball team, tallied 11 points last night as his Orange mates were annexed under, 95-78, by New York University at Madison Square Garden.

Miller who tallied five field goals, fell nine points short of his per-game average this season.

Ski Reports

ALBANY (AP)—The State Commerce Department yesterday reported these ski conditions at upstate resorts:

Alpine Meadows, 1 inch powder on 0-6 inches base, poor to fair.

Cooperstown: 5 new, poor.

Concord, Klamesha Lake: 3-4 new on 2-3 old, fair to good.

Oloversville: 2 powder on 0-5 base, fair.

Lake Placid: 2 new on 4 old, fair.

North Creek: 1 new on 6-18 icy, fair.

Old Forge: 2 new on 2-10 base, poor.

Saranac Lake: 3 new, poor.

Sharon Springs: 5 new, poor.

Speculator: 1 new on 16 old, good.

Turin: 0-4 old, fair.

Warrensburg: 2 new on 4-14 frozen granular, good.

Whiteface Mountain: Upper level, 3-4 new on 20 packed, good; lower level, no skiing.

Paraplegic 5 Play Tonight In Yonkers

The Lud-Dale Association, a Yonkers civic and social group, will sponsor its fourth annual paraplegic wheelchair basketball game and entertainment, tonight at the Yonkers armory, North Broadway.

As in the past, the feature game will be the "Bronx Rollers" of Kingsbridge Veterans Hospital meeting the "Flying Wheels" of Birmingham Vets Hospital, Van Nuys, Calif.

This will be the first such game to be played by two Korean veterans' teams. Activities commence at 7:45 with the feature game starting at 8:30.

Hockey

By The Associated Press

YESTERDAY

National League

Detroit 5, Montreal 3

New York 3, Chicago 1

American League

Cincinnati 2, Indianapolis 2 (overtime)

Pro Basketball

By The Associated Press

YESTERDAY

Philadelphia 105, Fort Wayne 91

Minneapolis 86, Rochester 79

LET HIM SPLASH!

Made by Shower Door Co. of AMERICA

GLASS TUB ENCLOSURES

No Money Down • No Sold Drafts

SHOWER DOOR CO. OF WESTCHESTER

46 Main Street

White Plains, N. Y.

White Plains 9-4142

SPORTS & UTILITY MOTORS, Inc.

816 East Boston Post Road

MAmaroneck 9-2672

Westchester's Imported Car Center

1950 4-PASSENGER MG SEDAN, customized body, supercharged Mark II motor, Andrex racing shocks, with dashboard control.

1951 AUSTIN A-40 SPORTS CONVERTIBLE, under 3,000 miles.

Cream color with red upholstery.

Direction Signals, Heater, Spare Tools Kit

DONALD DUCK

By Walt Disney

STAN HOCKETT

By Paul Robinson

MHS Tiger Cagers Jar Roosevelt; Bellows Clipped By Harrison

Orange's 46–43 Surprise Win, Registered Via Spirited Play, 3rd Victory In Last 4 Games

BY DICK CARPENTER

Mamaroneck has a red hot basketball quintet on its hands! The Tigers, putting their newly acquired indominatable spirit on display again yesterday at the Junior High Gym here, flexed their muscles to the utter amazement and delight of a screaming throng and belted the giant-sized Roosevelt Indians, 46-43. Coach Rocky Cirasco's rejuvenated cagers, victors in three of their last four games, thus registered their most notable triumph of the season against a team that had won eight of its first nine outings. It was Mamaroneck's finest Interscholastic League success and came at the expense of one of the leading quintets.

At no time during the afternoon did the tall and weighty cagers of Roosevelt lead in the contest. Mamaroneck, with Johnny Finnaran giving them the get-away spark for the second straight game, sped to a 16-11 advantage in the first quarter and held a 28-16 advantage at halftime on an inspiring drive at the very end of the session. It was pure pandemonium during the third and fourth stanzas as the Indians struggled to overcome the deficit and the Tigers, though erratic at times, battled tenaciously to keep from being overhauled. Roosevelt came within a whisker of closing the gap in the last minute but, holding only a shaky 44-43 edge, Mamaroneck got its final necessary lift when Tony Donato raced in for a layup and the ball plunked through after teetering on the rim.

Roosevelt's Ed Turner was the top scorer in the struggle with 20 points on tap-ins and jump shots. He was the lone steady operative in a confused Roosevelt squad that simply could not figure how to crack Mamaroneck's zone defense. Finneran led the Tigers with 14 points, while Fred Richberg tallied 11 and Dave VanAllen nine. Richberg took up the burden in the second period and teamed with VanAllen to help carry the host quintet along through the straining period. Don Caparotta, though scoreless, played a superb floor game and Jack Sparrell, the lad who has shone since coming up from the Jayvee ranks, also contributed to the biggest MHS cage win in years.

Turer, Richberg Foul Out

The game actually slipped a bit out of control in the closing half when Roosevelt tossed caution to the winds in an effort to catch up. There was heavy huddling and each team lost a valuable man. Turer going out on fouls with three minutes left and Richberg being charged with his fifth personal during the last hectic minute. There is no denying that this was an upset all the way and a great win for Mamaroneck, but the Orange-and-Black could easily have taken it by coasting if their passing had been more certain and crisp during the second half. However, the team has improved about 200 percent in the last month and you can't expect perfection immediately.

Roosevelt apparently does not have much more than an abundance of height. The Indians rarely tried to set shoot over Mamaroneck's tight 2-1-2 zone and it was the only way to open up the Tiger defense. Meanwhile, the host quintet found Roosevelt's man-for-man guarding not too difficult to scatter, especially with Richberg and VanAllen doing great work on rebounds.

Finneran got the first goal, Sparrell hit on a jump shot, and after Turer's basket, Finneran potted two from outside with his patented push. Richburg and Sparrell were the mainstays for the rest of the quarter as rangy Joe Murria and Turer kept the Indians from sagging too deeply.

The Red-and-White closed the gap to 16-13 early in the second stanza but Richberg made two fouls. Donato threw in a jump shot and VanAllen drove inside twice for goals to suddenly widen it to 26-15. Richberg and Murria traded goals before the rest period arrived.

Tigers In Trouble

Turer made 11 points in the third period and Mamaroneck was suddenly in jeopardy of losing all its lead. The Indians pressed on defense and were only down by 37-32 going into the final stanza. Twice the Tigers were on the ropes but VanAllen's driving layup tied it up twice and his two neatly swished fouls made it 42-37 with two and a half minutes left. Tom Hatcher and Murria made top-ins after Turer fouled out but Finneran caged a pair of set shots and Donato's scoring thrust really clinched it. Still, the Indians had a chance until Tom Engle's hurried set hit the ceiling and Murria hooped two free throws.

The Mamaroneck Jayvees were defeated, 20 31 in the preliminary, trailing all the way. Joe Carlino had 11 points for the MHS Juniors, while Firstenberg's 14 and Wekerle's 11 paced the Roosevelt second-string quintet.

The box scores:

Mamk. (46)	G	F	P	Roosevelt (43)	G	F	P
Sparrell rf	2	3	14	Turer rf	8	4	20
Donato	3	0	6	Tuzzo	0	0	0
Richberg lf	4	3	11	Bondy lf	0	0	0
Wallace	0	0	0	Roe	0	0	0
V'Allen c	3	3	9	Murria c	4	1	11
C'protta rg	0	0	0	O'Connor	0	0	0
Tessaro lg	5	4	14	Hatcher rg	3	1	7
				Engle lg	0	2	2
				Friberg	0	0	0
Totals	17	12	46	Totals	16	11	43

Score By Periods

Roosevelt	11	16	32	43	
Mamaroneck	16	28	37	46	

Referee, Buchanan; umpire, Curran.

Roosevelt JV	G	F	P	MHS JV	G	F	P
Woods rf	1	1	3	Centanni rf	3	1	11
Firstenberg	6	2	14	Warren	0	0	0
Quintanini lf	1	1	3	Carpino	5	1	11
Reithmann	0	0	0	Meunch lf	0	4	4
Wekerle c	4	3	11	Kerr	3	0	6
Mangan	0	0	0	Hill c	3	2	8
Shuis rg	0	0	0	Herde	0	0	0
Minnerly lg	2	0	4	Iannucelli rg	0	0	0
				Oberkamper c	0	0	0
				Johnson	0	0	0
				Macrone lg	0	0	0
				McCauley	0	0	0
Totals	15	8	39	Totals	14	8	31

Sports Calendar

TODAY

Basketball

Rye Neck Paramounts vs Solin AC of New York, at P. E. Bellows High School gym, game at 7:30 p.m.

Harrison YMCA-Church League games at Harrison YMCA gym, New Rochelle.

TOMORROW

Yachting

Freshman dinghy regatta, off Larchmont Yacht Club, 1 PM.

MONDAY

Hockey

Westchester Interscholastic League games at Playland, Rye: Greenwich vs New Rochelle, Mamaroneck vs Ossining, Mount Pleasant vs Dobbs Ferry, first game at 7 PM.

Basketball

Junior Rec games at Mamaroneck Avenue School: Clothes vs Beavers, Deacons vs Spartans, first game at 7 PM.

Bowling

Major League matches, Larchmont Bowl, 8:15 PM.

Boys Junior Orange matches, Mamaroneck Girls Club.

Schools Basketball

Mamaroneck at New Rochelle, White Plains at Roosevelt, Groton at Port Chester. Prelims at 7:30 PM

Rye Neck '5' Plays Solins Here Tonight

The Rye Neck Paramounts have another gigantic task cut out for themselves tonight when they try to overpower the tough-to-beat Solin AC quintet on the Bellows High School court. A problem game involving the Paramount "Pinetree" Doherty back in the lineup and that will enhance their chances of outrebounding the Solins.

HOLY TRINITY BEATS FORTY NINERS, 45-32

Holy Trinity slapped a 45-32 defeat on the Forty Niners yesterday on the winners' court as Mike Harrington and Bill Draddy led the winning attack. Harrington dumped in 18 points and Draddy was just one point off the winning figure. Murray, Hughes and Petricione completed the Trinity lineup.

Haviland mesmed 12 and Maher had 11 in the Forty Niner quintet. Zeh, McMillan and Coelho also saw service for the losers and every player in the game dented the scoring column.

The game was tied at the end of the first quarter but Trinity gained a 15-14 halftime edge, which it up to 26-10 in the third session and had it sewed up midway through the fourth canto.

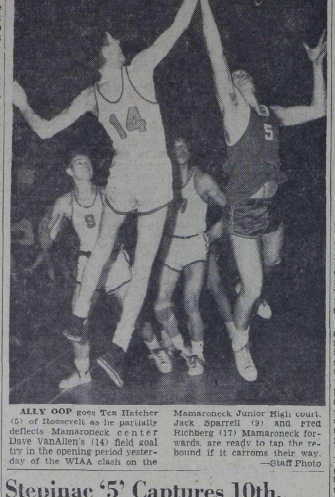

ALLY OOP goes Tex Hatcher (5) of Roosevelt as he partially deflects Mamaroneck center Dave VanAllen's (14) field goal try in the opening period yesterday of the WIAA clash on the Mamaroneck Junior High court. Jack Sparrell (9) and Fred Richberg (17) Mamaroneck forwards are ready to tap the rebound if it carroms their way. —Staff Photo

Stepinac '5' Captures 10th, Tripping Power In Overtime

Archbishop Stepinac's cagers put on a sustained drive in overtime at New York last night to shade Power Memorial, 62-57, for their 10th victory of the campaign. The Crusaders, with Jim Lenzo's two driving layups supplying the necessary margin at the finish of the extra session, thus avenged a 56-45 defeat they had suffered earlier in the season at the hands of the Power quintet.

Jack Ritch, who had a fine first half, paced the Crusaders with 20 points, followed by Dick McDonough's 16. McDine did not enter the game until late in the fourth period but he got in some timely goals that enabled the Stepinac squad to set the stage for overtime.

Dick Percudani, who meshed 22 against Stepinac when they first met, was held at 16 this time but mates George Yarwood and George DeVeau tallied 18 apiece to make it a tight fill all the way.

Stepinac led by 12-8 at the quarter and assumed an apparently commanding 31-18 halftime bulge. Ritch had dunked six goals and a foul in the first half. Then the Crusaders who had lost four of their preceding five games, slipped noticeably and Power tied it at the end of the third period.

Late in the fourth stanza Power held a 51-48 edge and in went McDine to see what could be done in the last two minutes. Dick immediately hit on a push shot and swished a foul to tie it, Dick Elston and Percudani then traded goals to retain the deadlock and Power got the last shot but missed and the game went into overtime.

McDine and Percudani connected from underneath at the outset of the extra session but Lonzo made his two layups and during the final minute McDine dropped a foul and jump shot to ice the win.

The box score:

St'pinac (62)	G	F	P	Power (57)	G	F	P
White rf	2	2	6	Percudani rf	8	4	20
Elston	2	3	7	Yarwood lf	7	4	18
Lenzo lf	1	1	3	Caverly c	2	0	4
Ritch c	9	2	20	O'Callghan	0	1	1
Devere rg	2	1	5	Brennan rg	0	0	0
McDine	4	2	10	Fitzsimmons	0	0	0
Spellman lg	4	0	8	Devau lg	8	2	18
Totals	25	12	62	Totals	25	11	57

Score By Periods

Stepinac	12	31	41	53	62
Power	8	18	51	53	57

Referee, Burrell; umpire, Bolber.

Briarcliff Gets Hot

SOMERS—

Briarcliff High School basketballers turned on the heat last night and burned up the nets in an 81-66 rout of Somers High. And rightly so, for an hour before game time the Briarcliff players had assisted in nulling out a minor fire in one of the school busses.

En route to Somers, a bus, carrying a load of student spectators, developed motor trouble and a fire resulted. Students, in excellent fire drill fashion, abandoned the bus, and the players, riding in another, stepped out and helped extinguish the blaze.

A few minutes later the Briarcliff players caught fire and routed somers by a sizable score on the Somers basketball court.

Yankees Sign Brideweiser

NEW YORK (AP) — Major league players signed:

New York Yankees—Pitcher Jim McDonald, catcher Ralph Houk and shortstop Jim Brideweiser.

Cincinnati—First baseman Ted Kluszewski, second baseman Bobby Adams and outfielder-first baseman, Ted Tappe.

Philadelphia Athletics—Pitchers Alex Kellner and George Wopd.

BOXING TUESDAY

WHITE PLAINS

Dick Watkins, Pittsburgh welterweight, meets Fernand Drouin of New York, and Frankie Anzalm of Philadelphia tests Dick Cannady of Newark in cofeature bouts at the County Center, Tuesday night.

School Basketball

Barnard 61, Locust Valley 16
Bedford Hills 34, Mahopac 33
Briarcliff 81, Somers 66
Brunswick 42, Alumni 31
Bronxville 44, Concordia Prep 46
Calvert, M. J., 90, Irving School 39
Children's Village 64, Andrus Memorial 30
Croton 58, Rimsford 39
Edison Tech 51, Flessanville 40
Eastern Military 84, Edgewood 53
Groton 59, A. B. David 49
Greenwich 50, Saint 38
Haldane 41, Carmel 28
Harrison 47, Bellows 43
Hastings 41, Ossining 39
Hudson 70, Dobbs Ferry 38
Irvington 63, Ardsley 49
Mamaroneck 46, Roosevelt 43
New Rochelle 70, Yonkers 47
Pelham 57, Scarsdale 38
Rye Country 38, Brunswick J.V. 38
Stepinac 62, Power Memorial 57
St. Mary's 16, Shrub Oak 31
Sacred Heart 47, Stamford 31
Tuckahoe 47, Fieldston 46
White Plains 73, Port Chester 38
Washington Irving 50, Peekskill 45
White Plains State Tech 61, Orange County 44.

Irish Smother Unbeaten '5' Easily, 59–49

Faced with the threat of having a second blemish on their record, Coach BOB KIRNARD's Iona Prep cagers took on undefeated Columbia Prep last night at Harris Gym and came out on top of a 59-49 count. It was the first setback for the Manhattan club which had piled up nine consecutive wins and it boosted Iona's total to ten victories and one loss.

From the point of tension the game was rather dull as the Irish roared to a commanding 16-1 lead in the first few minutes and stayed on top through the rest of the contest. At times, with both teams fast breaking, the tempo picked up but the locals were generally content to play possession against such a reportedly strong aggression. Defensively, they worked out of a floating zone for a good part of the fracas.

Pete Racklin was a thorn in Iona's side as he canned six field goals and six fouls to match 17 his mates, before fouling out in the last two minutes. Ed Bugniazet, who left the contest at the same time, got credit for one more free throw, giving him top honors with 18.

Iona's sizable lead soared to 20-7 at the first quarter mark as Bugniazet added three buckets to the cause. He came back with eight more tallies in the next stanza and along with Dennis Donovan's six, the Prepsters moved out in front 34-17 at intermission.

The Prep defense held the Blue and White to four buckets in the first half. In the latter part of the game the visitors began to find the range and put on a last period surge that brought them within nine points of the locals. The New Yorkers could get but one notch closer as crowd-pleaser Moose Stein and teammate Joel Buissent followed Raklin to the bench with five personals.

The Iona Freshmen won, 41-13.

The Box score:

Iona Prep	G	F	P	Columbia	G	F	P
Bugniazet	6	6	18	Cohen	0	0	0
Donovan	2	2	6	Masters	1	0	2
Dilmen	0	0	0	Stein	4	2	10
Delany	0	0	0	Raklin	6	3	15
Dinolfo	3	2	8	Finkelstein	1	3	5
Gilmartin	0	0	0	Tepper	0	0	0
Dolphin	0	0	0	Levy	0	0	0
Doherty	0	0	0	Bullekert	4	0	8
McCarney	0	0	0				
McLaughlin	0	3	3				
Totals	21	17	59	Totals	19	11	40

Score by Periods

Iona Prep	20	34	45	59	
Columbia Grammar	7	18	38	49	

Iona Frosh	G	F	P	Col. Gr.	G	F	P
Fallon	0	0	0	Fredericks	3	0	6
Langwin	4	0	8	Levy	0	0	0
Waters	3	3	9	O'Meagher	2	2	6
Romeo	1	0	2	Eckstein	0	0	0
Brady	0	0	0	Regert	0	0	0
O'Rourke	4	0	8	Goodman	0	0	0
Joyce	0	0	0	Gaspar	0	0	0
VanBeuren	1	1	3	Bernstein	0	0	0
Hynes	2	0	4	Howard	0	0	0
				mupper	0	0	0
Totals	15	5	41	Totals	5	2	12

BOREAS, GOD OF THE NORTH WIND, a statue in snow erected by the Zeta Psi fraternity at Dartmouth College, is saluted by Bobbi Yanover and Ronny Lazar of Great Neck, L. I., at the Winter carnival in Hanover, N. H., this weekend. —Associated Press Photo

Jim Hanrahan Bombards 602 M. C. Pinfall

Jim Hanrahan of the Roll-Luckies swept premier laurels in Community League bowling at Mamaroneck Rec last night by firing a 243 single opener, adding a 225 and winding up with a classy 602 series total.

Following in individual pinfalls were Sonny Lambiasi at 582, Jack Clausen at 576, Gus Pennetta with a 570 total and Augie Aiola pinned 568.

The Stationeers and Jeeps carved out clean sweeps while the Rol-Luckies and Franklin Five earned split decisions in the team results.

Other high singles were scored by Sal Nicolais, a 224, Westphal's 222 and Russell's 221.

The scores:

Fen. Cooper (0)			Jeeps (3)			
Kerry	148	111	151	Prelaine	187	185
Blind	150	150	150	DiPietro	186	189
Henning	126	131	165	Blind	150	150
Hirsch	154	168	172	Nicholais	156	151
Westphal	157	166	222	Lambiasi	191	203
Totals	713	764	861	Totals	850	878

Stationeers (3)				Nature Boys (0)			
Brescia	156	140	169	Falone	211	182	172
Rigoni	175	204	148	Nicolais	180	224	174
Aiola	157	208	183	Blind	150	150	150
McCarney	153	179	184	Lenz	161	211	141
Grabart	182	190	180	Blind	150	150	150
Totals	818	921	864	Totals	852	873	762

Friendlies (1)				Franklin Five (2)			
Pesetti	180	190	211	Russell	202	221	136
Lanza	164	181	170	Rolfe	180	154	175
Sickman	138	169	186	Reid	163	196	186
Sirgano	190	169	181	Clausen	183	176	214
Smiles	178	185	160	Fader	169	206	148
Totals	850	894	908	Totals	897	952	859

Rol-Luckies (2)				Unknowns (1)			
Rosicka	153	145	188	M'M'hon	138	151	141
H.Rahe	179	201	175	P'Tarla	176	177	182
Blind	150	150	150	Blind	150	150	150
H'n'n Ban	242	229	130	Sarnick	158	162	161
F. Jones	201	159	166	Smith	159	148	198
Totals	926	882	813	Totals	781	784	832

Big Yachts Enter Bermda Sailing Race

MIAMI BEACH, Fla. (AP) — Two of the fastest yachts now sailing head a $750,000 fleet competing today in the 19th Sir Thomas Lipton cup race.

They are Escapade and Ticonderoga, mighty 72-footers, and the biggest of the 21 yachts entered in this 28 nautical mile sprint which launches the four-race 1952 Southern Ocean Racing Conference program.

Sponsored by the Biscayne Bay Yacht Club, the race covers a triangular course off Miami Beach and serves as a final shakedown for Tuesday's Miami - Nassau blue water classic.

Ticonderoga, owned by John Hertz Jr. of New York, is seeking back again as she was last year and the ketch must finish well ahead of her smaller craft to win this handicap event on corrected time.

The "Big 71" took the Lipton in 1950 and was first to finish in the Lipton, Miami-Nassau and St. Petersburg - Havana races in 1951. Smaller craft won on corrected times, however.

Escapade, skippered by Wendell W. Anderson of Detroit, challged up a grand slam in the four major distance races on the Great Lakes in 1951.

Pro Basketball

By The Associated Press

YESTERDAY

NBA

New York 103, Baltimore 85
Indianapolis 80, Milwaukee 76
Syracuse 96, Philadelphia 87.

Feda's Goal In Last Moment Hands Panthers 47–45 Loss; Locals Fail From Foul Line

Sam Feda is strictly poison for Bellows, especially after he banked a jump shot through the rim in the last gasp of a 47-45 Harrison Huskies' triumph over Bellows before a jammed house at Harrison High last night. Feda, who totalled 23 points and was the one Huskie the Panthers couldn't handle, took two pop shots at the hoop as time ran out, the first missing but bouncing right back to him and his second came off the left hand in a flash to prevent what looked like a certain overtime struggle.

For Bellows, a quintet that had played coolly but not at peak efficiency, it was a bitter defeat because they had fought back into the thick of the SWIAC chase, of which they are defending the title this term. However, Coach Jack Hasley's cagers put up a superb battle all the way in a see-saw struggle that could just as easily have gone the other way.

Oh Those Foul Shots

If Frankie Frisch were connected with the basketball game instead of baseball, his famous remark probably would have been "Oh those foul shots," instead of "Oh those bases on balls." Bellows lost the game at the free throw line, where they usually excel, and Harrison won it there. The Haseymen made only seven of 15 charity flips while the Huskies lofted 15 accurate ones in 21 tries. Bellows scored three more field goals than the host team but could not hold the advantage they carved out.

Outside of Feda, a tricky, driving type of player, Harrison had little to offer except perhaps Charlie Straface, who accomplished the quite remarkable feat of playing more than half the game with four fouls tacked onto him. Straface played very cautiously but managed to escape detection on the slips he did make. Don Carlin helped Feda screen on the outside and charged through the Panther defense to net eight points.

For the luckless East Enders, Angelo Evangelista came up with a fine rebounding job and caged 17 points. Frank Pokorny, although unable to hit late in the game, made some tremendous passes that led to Bellows goal and Tom Faillace played a fine all-around game. Cy Benson chief Panther scoring threat, tried only six shots during the game and hit with three though tightly guarded.

Score Tied Nine Times

The game was tied nine times and the lead changed hands on eight occasions in a tussle that kept the fans on the edge of their seats from start to finish. As both teams strived for possession, Bellows got out front but trailed by 11-8 at the quarter when Tom Miner hit for six straight points before Pokorny's hook shot concluded the session.

Bellows switched from a zone to man-for-man defense when Hasley replaced a couple of starters and Evangelista's five points put the visitors in a 15-12 lead. Feda had not made a point in the opening period and he had only six during the second canto but they helped Coach Fred Flore's team rally for a 19-19 halftime stalemate.

Feda had seven points in the third period, which was another goal-for-goal canto as neither team could build a cushion. The Huskies did take a four-point spread mid-way through the final canto but Evangelista was fouled making a shot underneath and added the foul for a three-point play.

Pokorny did the same thing a minute later to get the Panthers on top, 20 27, but Straface's push shot tied it and Carlin drove in for another Huskie basket. Two minutes showed on the clock at that time and Feda's swished push shot appeared to have settled the game. However, the Bellows quintet was not through and Benson's set more than matched Feda's free throw. Than Evangelista sank a layup and added another right after another Feda foul to knot it at 40-all. Feda then got his chance to end it and cashed in.

Bellows took the Jayvee game by 54-46, coasting most of the way for their eighth win in 10 starts. The Panther Cubs hit on 20 of 50 free throws while the little Huskies could make only 10 of 35. Bill Sabia paced the losers with the game-high of 18 points, while Bob Reilling and Bill Koch made 15 apiece for Ken Devine's quintet.

The box scores:

Bellows (47)	G	F	P	Harrison (47)	G	F	P
Matsoukas rf	2	0	4				
Leonetti	3	0	6	Feda rf	7	9	23
Benson lf	3	0	6	Miner lf	3	2	8
Judd c	0	0	0	LaVigna	0	0	0
Evangelista	7	3	17	Straface c	4	1	9
Baird rg	0	0	0	Sposato rg	3	0	6
Pokorny	5	2	12	Bailey	0	0	0
Faillace lg	4	1	9	Carlin lg	3	4	10
				Pinto	0	0	0
Totals	19	7	45	Totals	16	15	47

Score by Periods

Bellows	8	18	36	45	
Harrison	11	19	36	47	

Referee, Barrilari; umpire, Schester.

Bellows JV	G	F	P	Harrison JV	G	F	P
Belling rf	4	7	15	Sabia rf	7	4	18
Dilorio	1	1	3	Cassalo	0	0	0
Koch lf	7	1	15	Schulze lf	0	0	0
Newbury c	3	4	10	O'dschmidt c	3	2	8
Ryan rg	0	0	0	Bernstein c	0	0	0
Calacro rg	2	2	6	Pascale rg	0	2	2
Scangarello	2	0	2	Cerchiello	5	0	10
Mason lg	0	0	0	Spatarro lg	3	1	7
Hayden	1	1	3	O'Brien	0	0	0
Totals	17	16	54	Totals	18	10	45

Leopards (1)				Panthers (8)			
V.Mach'n	125	129	118	Young	102	135	156
Blind	148	148	148	Aitken	141	139	147
Dunner	109	148	119	Sabatino	131	187	135
Simm.Jr	107	156	179	Dudley	147	148	160
Totals	542	548	531	Totals	516	610	660

U.S. Sled To Make Test Of Death Run

OSLO, Norway (AP)—Four huge men were ready to risk their lives today in a test to determine if the Olympic bobsled run is safe for a four-man crew.

The quartet comprises the United States' sled No. 1, one of the top favorites to grine the four-man title back to America from the sixth Winter Olympic Games which open here Thursday.

Tom Bentson of Lake Placid, N. Y., 195-pound member of the American world champion teams of 1948 and 1950 is the driver of the sled. With him are Pat Martin of Massena, N. Y., 270 pounds; Jim Atkinson of Hamilton, N. Y., 242 pounds and Howard Cooper of Bradford, N. H., 260 pounds.

VIRISCH BOWLS 231 IN LADIES CIRCUIT

Jean Virisch rolled a 527 series to top Kay Flora's 522 and Ethel Meyer's 521 during last night's Ladies' League bowling classic in the Larchmont Rec. Virisch accomplished the fine pinfall by recording a healthy 231 final single, thus sweeping laurels for the matches.

The Friendly Femmes took the lone shutout, while surviving with 2-1 wins were the Cabbies, Dom's Four and the Anitas.

The scores:

Femmes (1)				Dom's Four (2)			
Cocco	142	151	158	Flora	184	155	183
S.Berg	143	134	106	R.Rabbi	123	157	140
Blind	150	150	150	C.Cassalo	132	139	186
Foster	152	162	142	Blind	150	150	150
Totals	518	572	607	Totals	587	558	659

Anitas (2)				Movers (1)			
O'Donn	99	100	110	Saunders	122	134	155
Virisch	182	109	231	Blind	150	150	150
Nichols	134	137	147	Sibrandi	138	158	123
Chatalas	132	149	139	Klein	139	155	123
Totals	518	643	703	Totals	559	607	551

Friendly Femmes (3)				Peter Pans (0)			
Smirsch	123	121	177	Schreier	119	157	140
Cronberg	148	130	142	Chonsky	130	144	198
Miller	158	172	150	Hollenberg	142	156	142
Blume	161	159	142	H'lscher	126	146	161
Totals	591	582	609	Totals	517	603	642

Fleetets (1)				Cabbies (2)			
Morgan	142	150	132	Finger	136	107	145
Yale	144	142	121	Libsandi	140	177	111
Fiddlon	119	128	110	Quast	124	172	138
Hayes	126	161	141	Hayes	150	151	151
Totals	539	588	524	Totals	549	549	615

TWO SPLIT VERDICTS FOR ST. THOMAS LOOP

Split-decision bowling triumphs were chalked up by the Panthers and Tigers on St. Thomas's Church alleys last night as the circuit went through another series of matches.

Attaining a A. Labrusciano of the Lions posted a 201 single to complete a 511 triple and take the honors.

The scores:

Lions (1)				Tigers (0)			
Tiliotis	156	174	176	B Lanzo	146	148	155
Juliet	120	172	184	Pushay	150	138	180
Zimm.Sr	187	183	171	Alvarez	188	128	131
A Lanzo	158	162	201	Blind	150	150	150
Totals	621	691	732	Totals	634	565	616

Leopards (1)				Panthers (0)			
V.Mach'n	125	129	118	Young	102	135	156
Blind	148	148	148	Aitken	141	139	147
Dunner	109	148	119	Sabatino	131	187	135
Simm.Jr	107	156	179	Dudley	147	148	160
Totals	542	548	531	Totals	516	610	660

VICTORY FOR TUCKAHOE

NEW YORK—John Greenkopf tapped in a rebound with two seconds remaining last night to give Tuckahoe a 47-46 cage victory over Fieldston. The win ended a seven game losing streak for the Tigers who thus record their second win and equaled their win total of last year. One more victory will give the Tigers their best cage season in three years.

NESA ELECTS CONOVER

BOSTON (AP)—The election of Lawrence Conover, Dartmouth junior from Mamaroneck, N. Y., as president of the New England Intercollegiate Sailing Association, was announced last night.

DONALD DUCK By Walt Disney

KITTY KETT By Paul Robinson

THE DAILY TIMES

Thursday, February 7, 1952

Published every business day by The Reporter-Dispatch, Publishing Co., Inc., 128 Elm Street, Mamaroneck, N. Y. Telephone MAm'k 9-2100; 9-2101. V. E. Macy Jr., president; H. Richmond Campbell, vice president and general manager; William L. Fanning, Treasurer; R. F. Lippold, secretary. National Advertising Representative, Kelly-Smith Company, Graybar Building, 420 Lexington Avenue, New York City.

MEMBER OF THE ASSOCIATED PRESS

The Associated Press is entitled exclusively to the use for republication of all the local news printed in this newspaper, as well as all AP news dispatches. All rights of publication of special dispatches are also reserved.

MEMBER OF THE AUDIT BUREAU OF CIRCULATIONS

Single copy, 5 cents; subscription rates by carrier 30 cents a week; subscription rates by mail, one year, $16; six months, $8; three months, $4.50. Entered as second class matter at the postoffice, Mamaroneck, Westchester County, N. Y.

PRAYER FOR TODAY—It is my prayer, dear Lord, that I may never lead myself, directly or indirectly, to those who would limit or exclude or divide the members of the human family in our community or in our nation. May I have the wisdom—and the courage too—to help those about me cultivate a more sympathetic attitude and a will to mutual service for the common welfare.

A TRIBUTE JUSTLY DESERVED

THE testimonial dinner to former Town Councilman Edward F. Watson, which Monday night drew a gathering representative of just about every phase of community life, was an eloquent expression of respect and admiration for an official who has given unstintingly of his time and energy for the public good.

It was also evidence that showmanship is not an essential quality in public life. For if ever an office holder was quiet, modest and self-effacing it is Mr. Watson. Certainly he neither sought nor anticipated such honor as was bestowed upon him by those who knew and liked him personally as well as by those to whom he was but a symbol of rugged honesty and sincere devotion to the best interests of the municipality he served.

It has been pointed out that Mr. Watson saved the taxpayers $25,000 because of his engineering knowledge in handling a difficult incinerator problem. His worth to the community, however, cannot be measured in dollars and cents.

When Mr. Watson voted "yes" you could be sure that his decision was arrived at only after careful and thorough study and consideration. When he voted "no" he did so only because he was convinced that the measure at hand lacked merit.

No man can always be 100 per cent right and Mr. Watson is no exception but it can be said of him that he always had an attentive ear for both sides of a question and when in error has always been quick to admit it.

It was said of him facetiously that his one fault was that of being "too honest." That, indeed, is a "fault" which we could use a lot more of in government all the way from a local to national level.

A lot of verbal tributes were heaped upon him Monday night but the greatest tribute of all, we believe, was the silent tribute of the cross-section of our community which turned out to honor him.

It was a justly-earned reward for his services as Larchmont trustee and mayor and Town councilman and for his willingness to lend his talents to just about every worthwhile civic enterprise which came along.

We, too, hope that he will keep the working tools of public service well polished in the event of a call to future community service.

"THE KING IS DEAD"

OF THE few remaining monarchs of the realm after World War II, none was more beloved than George VI of Great Britain.

George VI was not a brilliant executive; he was not one who yearned for temporal power; he did not in any word or deed seek to infringe upon the constitutional provisions of a government wherein Parliament and the Prime Minister jealously guard their prerogatives. But, as the people of Great Britain said yesterday:

"He was a good man."

* * *

It was for his solid virtues, his love of his country and of his countrymen, his devotion to duty even under great physical strain, that George VI will be best remembered.

He came to the throne under unusual circumstances when his brother Edward VIII, now the Duke of Windsor, abdicated for love of an American woman. He maintained to the best of his ability, under extremely trying circumstances and in extraordinarily difficult times, the grandeur of a crumbling empire and the glory of a brave people under fire.

Except upon ceremonial occasions, there was little to distinguish the ruler of Great Britain from others of his race. And it was in this engaging modesty and in this lack of pretension that King George gained the love of his people and the respect of the citizenry of other nations.

He endeared himself to fellow Britishers by his constancy to his home, his pride in his two daughters and his open affection for his two little grandchildren.

The fortunes of the royal family were followed avidly by even the poorest of the realm, for in these virtues they saw reflected their own emotions and their own domestic problems.

* * *

The 15-year reign of George VI was not easy either for the King or for his subjects. The commonwealth, held together only through the monarch as a symbol of unity, raveled at the edges. The stout fabric of centuries came apart under stress of aroused nationalism and strain of a devastating world war.

Over this troubled era, King George held together as best he could the twisting skeins of rapid changes. He was calm, conservative, courageous. And much worse might have eventuated had it not been for his sage counsel and his close cooperation with his ministers of state.

He was, indeed, a good man and not only the British Empire but all of the civilized world which prays for peace will mourn his passing from the British throne.

The King is dead. But now there is a queen.

To the former Princess, now Queen Elizabeth, our sincere wishes for Divine guidance in this hour of trial and sadness for herself and her people.

Medical Checkup Advised For Child Who Acts 'Silly'

By ANGELO PATRI

"The teacher sent my boy, aged eight years, in the second grade, home from school yesterday with a note for me. It said, 'Tommy is making a nuisance of himself in the classroom and I cannot stand it another day. His work is never done but he has time to look around the room, make faces, put his fingers in the corners of his mouth and stretch it from ear to ear to make the others laugh. He is acting silly most of the time. I will be pleased to have you tell me what I can do with him to get him to stop his silly behavior and get down to work. He cannot be allowed to disturb the class as he is doing. His work is D!'

"I know this is true, but what can I do?"

As a usual thing this means that Tommy is in the wrong grade. He is either in a class beyond his ability or in one that demands too little of his power. He is either bored or in great distress. To learn what the situation is we must examine him physically and mentally.

Punishing such children is the wrong way to go about it. That only makes a bad matter worse.

Dean Knapp to Address Denison Alumni Feb. 16

SCARSDALE—

Dr. A. Blair Knapp, president of Denison University will speak at the Westchester Denison Alumni party at the Scarsdale Woman's Club, Drake Road, at 3:30 P. M. Saturday, Feb. 16.

Dr. Knapp lived in White Plains in the early '30s, and in Rye from 1944 to 1946. He became president of Denison, Granville, Ohio, last September.

Alumni and parents of students attending the university are joining in the party. George Blechta of Scarsdale is in charge. Mr. and Mrs. Lyman Ford of 114 Walbrooks Road, Scarsdale, are presidents of the Westchester alumni.

Last Spring Dr. Knapp was chosen president of the National Association of Student Personnel Administrators.

Dewey Opposition Seen On Red Outlaw in State

ALBANY (AP)—Governor Dewey's opposition today was expected to kill a Democratic proposal to outlaw the Communist Party in New York State.

Mr. Dewey, it was indicated, has not changed his position since 1948, when he said outlawing of the Red party would be unconstitutional and unwise.

Grab Bag

THE ANSWER, QUICK!

1. What famous American Indian "princess" married an Englishman?
2. What is coral?
3. Who was the author of Lorna Doone?
4. What slang name was given to cattle thieves in the early days of the American west?
5. Who was the first Christian emperor of Rome?

WATCH YOUR LANGUAGE

SABOTAGE — (S A B-o-TAZH) —noun: malicious waste or destruction of an employer's property by workmen, as during labor troubles. Origin: French from Sabotet, to practice sabotage, to work carelessly; originally, to tread with wooden shoes, from Sabot.

IT HAPPENED TODAY

1812 — Charles Dickens born, famous English novelist. 1894 — George Herman (Babe) Ruth born, famed baseball player. 1941 —In World War II, Williams S. Knudsen and Sidney Hillman named United States defense production heads with equal powers.

IT'S BEEN SAID

Everybody likes and respects self-made men. It is a great deal better to be made in that way than not to be made at all.—Oliver Wendell Holmes.

GUESS THE NAME

1—Born in London, England, Jan. 31, 1929, she made her film debut in a small part in Johnny in the Clouds, and then was given leads by J. Arthur Rank in Great Expectations, Black Narcissus and Blue Lagoon. Mr. Emmanuel, Kiss the Boys Goodbye, Caesar and Cleopatra, are some of her pictures. She was voted the top British money-making star in motion pictures in 1950. Her most recent pictures are Hungry Hill, Uncle Silas, The Woman in the Hall, Devil's Disciple. She made her United States film debut as Ophelia in Hamlet, then appeared in Adam and Evelyne, Trio, So Long at the Fair, Cage of Gold, The Clouded Yellow, and Androcles and the Lion. What is the name of this talented young film actress?

2—He is in the United States foreign service. He was born in Milwaukee, Wis., Feb. 16, 1904. He was vice consul in Hamburg, Germany, in 1927, and in Tallinn, Estonia, and language officer in Berlin, Germany, in 1929. His next post was as third secretary at Riga, Latvia, and he accompanied Ambassador William C. Bullitt to Russia in 1933. In 1945 he was minister-counselor to Moscow. He served in 1947 on the policy planning staff of the department of state, then as counselor and chief long range advisor to the secretary of State in 1949. He was recently appointed ambassador to Russia. What is his name?

(Names at bottom of column)

YOUR FUTURE

Concentrate on business instead of pleasure, and your year should be a happy one. Wise guidance in the value of money may be needed for the child born on this date, to make a well rounded life.

HAPPY BIRTHDAY

Eddie Bracken, actor should be celebrating a birthday on this date.

HOW'D YOU MAKE OUT?

1. Pocahontas, who married John Rolfe.
2. The hard skeletons of tiny marine creatures called polyps.
3. Richard Doddridge Blackmore.
4. Rustlers.
5. Constantine I, also known as the Great.

1—Jean Simmons.
2—George F. Kennon.

Col. Joe Bush Says:

They say this Newby Morris who is goin' to clean up corruption in government is quite a figure skater. That should come in handy because he is goin' to find himself on a lot of thin ice.

New York City plans to go on the three-color traffic light system soon. Red and green don't seem to be enough colors to satisfy some of the Big City drivers so they're givin' 'em another choice to run you over by.

According to the papers, this pal of Bill O'Dwyer's, Jimmy Moran, can be sentenced to as much as 348 years in jail. Seems to us that's too long. Why not give the guy a break and cut it in half?

The former Hizzoner Fred Close of Bronxville has been elected chairman of the Fire National of Tuckahoe. He learned the three B's—from Bench to Bar to Banking.

Seems to prove the theory that winnin outhive men these days, when you see there's three Queens in England now and not a single King. Yes, sir, it's a woman's world. Did you ever stop to think that practically every invention is somethin' to save wimmin from work?

Yesterday was the kind of day in Westchester, fair skies, warm sun, you could write your nals in Florida about—and make 'em feel terribly extravagant — and mad.

If you've got somethin' in mind, do it today. There's a good chance that tomorrow there'll be a law agin it!

SCOTT'S SCRAP BOOK

By R. J. SCOTT

Copr. 1952, King Features Syndicate, Inc., World rights reserved.

Anna Rosenberg Blasts Report She Had Part In Ban On News

To the Editor: I was very much surprised to read in an article by Mr. Ray Tucker on President Truman's recent information security order, which appeared in your newspaper, that "It can now be revealed that the two persons responsible for Mr. Truman issuing this anti-information flat are Mrs. Anna Rosenberg, Assistant Secretary of Defense in charge of manpower, and Joe Short . . . ."

I want to point out that I was not consulted on this matter, had no knowledge whatever of the order prior to its issuance, and did not express myself on it, either publicly or privately before it was issued. I also think it necessary to point out that it was entirely proper that I not be consulted on this order as it could not conceivably be related to my post as Assistant Secretary of Defense in charge of manpower and personnel.

Mr. Tucker's article goes on to say:

"Mrs. Rosenberg is the more blameworthy of the two, according to officials and reliable newspapermen who 'cover' the Pentagon Building and White House regularly. She resented newspaper reporting of charges made against her when she was up for confirmation although the criticism took the form of written statements which correspondents knew they had to report.

"To the chagrin of her colleagues at Pentagon, she urged Congress to make a sharp cut in the Defense Department's appropriation for its field and its Washington publicity bureau. She operates on the theory that all publicity except officials handouts is bad."

This is not only inaccurate reporting but a complete misrepresentation of my views. I have always felt that, with only very minor exceptions, the American press reported the charges made against me at the time of my appointment as Assistant Secretary of Defense with great fairness and regard for the truth. I was grateful then, as I am grateful now for that understanding and objective treatment. I have publicly so stated on more than one occasion and I am happy to go so again.

Far from urging Congress to "make a sharp cut in the Defense Department's appropriation for its field and its Washington publicity bureau," I strongly opposed any reduction.

Knowing of your deep interest in reporting the news fully and fairly and of your consciousness of the deep responsibility of members of the newspaper profession, I felt that you would welcome this explanation and an opportunity to correct an inaccuracy.

Sincerely yours,

—ANNA M. ROSENBERG

Tucker Accepts Demurrers But With Qualifications

To The Editor: Thank you for giving me the opportunity to reply to Mrs. Anna Rosenberg's letter to your newspaper, in which she takes exception to my column of Jan. 15. That column discussed her role in the general censorship movement now afflicting newspapermen and press at Washington and throughout the country, insofar as factual reporting of administration activities is concerned.

I accept Mrs. Rosenberg's demurrers, but with certain qualification to which every newspaperman at Washington will subscribe. We have become accustomed and hardened to official denials of facts which we know to be true, especially under this administration and when they affect civilian and military officials at the Pentagon.

Mrs. Rosenberg denies (1) that she resented reportorial handling of the accusations against her when she was up for confirmation before a Senate committee (2) that she urged financial or administrative cutbacks on news dealings with the national defense effort, and (3) that she was cognizant of the Truman plan to issue a security order hampering our access to civilian as well as defense news.

My authority on her reaction to the Capitol Hill inquisition, which was both unnecessary and unfair, are newspapermen and committeemen who covered and attended these hearings. If they will give me permission, I shall be glad to reveal their names and the reasons for their conclusions of her attitude.

My authority on her attempt to restrict dissemination of national defense news are high officials in the Army. In fact, they came to me with their complaints on her anti-publicity complex. I did not seek them out. Naturally, in view of the administration's vindictiveness against Adm. Louis Denfeld, former chief of Naval Operations, because he had the honesty and courage to oppose scrapping of the aircraft supercarrier several years ago, I cannot divulge their names without subjecting them to similar punishment.

Mrs. Rosenberg says that she had nothing to do with Mr. Truman's security order. I grant that she may not have had prior knowledge of its precise language, or even of his plan to promulgate it. But the fact remains, as my Congressional, White House and Pentagon informants have assured me, that her general antagonism toward official publicity conforms with that embodied in the Truman decree. Nor have I read or heard of any protest from Mrs. Rosenberg against this effort to muzzle us.

RAY TUCKER

Crossword Puzzle

ACROSS

1. Pinaceous tree
4. Mandarin tea
7. A fruit of the pine
8. Lubricates
10. Member of an Asiatic tribe
11. Shine
13. Escape (slang)
14. Male of the red deer
15. Note of the scale
16. Personal pronoun
17. Price
18. A conserve
19. Retract a declaration
21. "Twining stem
22. Part of "to be"
23. Any split pulse (India)
24. Vessel
26. Candle ingredient
29. An age
30. Nictitate
31. Sun god
32. Toward
33. A shade of red
34. Ovum
35. Arrival
37. Resorts
38. Plant ovule
39. Hammer and
40. Elevated trains
41. Undivided

DOWN

1. Froth
2. Tavern
3. Music note
4. Woo
5. Hush!
6. High (mus.)
7. Follow
9. A portable chair
10. Speak imperfectly
11. Steal
12. City (It.)
14. Sharpen a razor
17. Fish
18. Girl's name
20. Son of Adam
21. Frustrate
23. Damp
24. Bristle-like process
25. Crude
26. A slight color
27. Musical instrument
28. Oscillates
30. Breezes
33. Pare

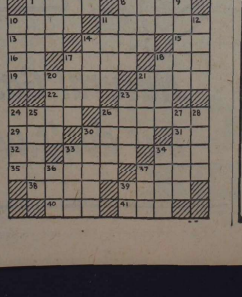

Yesterday's Answer

34. Fencing sword
36. Letter of the alphabet
37. Coin (Jap.)
39. Italian river

The Counselor

OLD HOSE

Question: I have many old nylon hose which I would give to some institution that can make use of them in weaving, etc. Can you suggest a place to send them?

Mrs. G. C.

Answer: Can some reader send us the address of an institution or organization that wants old hose for such uses as described by this writer?

HUMANE

Question: Evidently a recent correspondent did not understand the proposed Hatch Metcalf Bill which is now in committee in Albany which seeks to compel all SPCAs, Humane Societies and Animal Shelters to turn over dogs and cats to laboratories for medical experiments. The question is not whether animals should be used in medical and scientific experiments but simply a question of the source of supply.

By destroying Humane Societies the municipalities would be forced to set up pounds and enforce the Agricultural law which would add to the taxpayers' burden. This would happen under the proposed law because Humane Societies would not continue to operate under it. The present law regarding experiment is adequate, so why go backward instead of forward? Local animal societies are aroused against the bill which comes out of committee on Feb. 14.

Evangeline L. Haucke

Answer: We are glad to publish this letter from Mrs. Haucke who is president of the Western Westchester Humane Society.

Editor's Note: Please send self-addressed stamped envelope with all questions. An individual reply will be made to those which are not generally suitable for answer in the column.

CROWDS AT PALACE

LONDON (AP) — Silent crowds stood throughout most of last night outside darkened Buckingham Palace. There was nothing to see, but they stood there just the same.

A Glance Backward

A DECADE AGO

(From The Daily Times)

In an appeal for support of the Defense Bond Sales campaign, Edward H. Tatum, Larchmont chairman, spoke over Radio Station WFAS. . . . Hundreds of men were expected to respond to the practice mobilization here, which was to be held under the auspices of the Mamaroneck Village Defense Council. . . . William Hazzerty of the Holy Trinity Parish was named secretary and Joseph Ricozzi of St. Vitto's became alternate delegate to the county meeting as the District No. 8 Holy Name Society met for its election at Resurrection Parochial School in Rye. . . . The Navy Department announced that a submarine had collided with another naval vessel and sank off Panama. . . . Harland Pinney directed the combined bands of Mamaroneck Junior and Senior High Schools in a joint concert of American music selections. . . . The Watowa Group of Mamaroneck Camp Fire Girls elected Marie Puttin as its new president. Mrs. Harry Bell was leader of the group. . . . Mrs. A. E. Paxton was named chairman of the new dance group Club Cabal just organized by Westchester residents. . . . The Westchester Alliance of Delta Delta Delta sorority saw a preview of Winter sports to be staged at Sun Valley, Idaho. Mrs. James Wines of Larchmont was among the hostesses for the affair. . . . Bellows Seniors, scored a smashing hit with their annual play, "The Skull". Ronald Wolff, Evelyn Burr, Marjorie O'Rourke, John O'Connor, Frank Maguire and Robert Herdman were among the actors who came in for special praise. . . . and 20 years ago Robert H. Von Stein succeeded Lester Faurot as village Democratic chairman.

YOU'RE TELLING ME!

By WILLIAM RITT
Central Press Writer

Soviet police, we read, nabbed and jugged 50 Red Army officers who got to criticizing Stalin at a cocktail party. The boys must have been guzzling truth serum.

The month of February may be the smallest of the lot but it sure throws its weight around.

A New York seven-year-old fell five floors and walked away. That ends the argument about today's kids being softies.

Shakespeare spouted that "What's in a name?" line too soon. In the Philippines there is a family of dwarfs' children, tallest of which is one foot five inches. Their name—Doldolla.

Though the new millinery tends to flatness, a gal wearing a new one probably feels pretty high hat.

The Gibson Girl silhouet is back in fashion again. We always did say Grandma was 50 years ahead of her time.

In Providence, R. I., fans slugged hockey players while Mexico City spectators swiped the football and halted a soccer game. Who was it that said people have more fun than anybody?

Beacon Wax Famous For Scuff-Resistance

Beacon Now One of Nation's Biggest Selling Floor Waxes

Children's, as well as adults', scuffing of floors has always been the housewives' nightmare. Beacon Wax popularity here, as in other sections, has zoomed tremendously because of its famed resistance to scuffing.

MUSIC for TOMORROW

WFAS and WFAS FM

AM 1230 on your dial — FM 103.9 mc.

FRIDAY

RAINBOW RENDEZVOUS—WFAS and WFAS-FM 9:35-9:55 A.M.

Lovely Patrice ..... Lincke
Selections, "Orange Blossoms" ..... Herbert
Robin Romantic ..... Michael
Serenade ..... Drdla
Tango In D ..... Albeniz
Serenade ..... Moszkowski
Perfume D'Amour ..... Borch

MORNING SERENADE—WFAS and WFAS-FM 10:30-10:55 A.M.

Overture, "Colas Breugnon" ..... Kabalevsky
Soliloquy for Flute and Strings ..... Rogers
St. Paul's Suite for Strings ..... Holst

MUSIC YOU LIKE TO HEAR—WFAS and WFAS-FM 11:00-11:15 A.M.

Rosies of Spring ..... Binding
Adagietto ..... Bizet
Pursuit ..... Sestrana
Minuette ..... Bizet
Farandole ..... Bizet

YOUR ALBUM OF MUSIC—WFAS and WFAS-FM 11:30-11:55 A.M.

The Secret ..... Gautier
Lover ..... Rodgers
Dark Wine of Love ..... Green
Thou Swell ..... Rodgers
When You're Away ..... Herbert
Alsada ..... Kern
People Will Say We're In Love ..... Rodgers
—Oklahoma
Look for the Silver Lining ..... Kern

RED AND GOLD NOONDAY CONCERT—WFAS and WFAS-FM 12:00-12:45 P.M.

Medley, "The Great Waltz" ..... Strauss
Carry Me Back To Old Virginny ..... Bland
March of the Toys ..... Herbert
Medley, "Chocolate Soldier" ..... Strauss
Park Central ..... Maidlow
I'm In Love With Vienna ..... Strauss
Cradle Song ..... Foster
Intermezzo ..... Curtis
One Day When We Were Young ..... Strauss
Medley, "The Dream Girl" ..... Herbert
Body and Soul ..... Green
When We're Alone ..... Burton
I Love You Truly ..... Jacobs-Bond
My Romance ..... Rodgers

MUSIC YOU KNOW — WFAS and WFAS-FM 1:00-1:55 P.M.

Can I Forgive You ..... Kern
If I Loved You ..... Rodgers
Beautiful Love ..... Van Alstyne
I'm Yours ..... Green
Frasquita Serenade ..... Lehar
Carioca ..... Vinton
Two Heavens ..... George
You're Devastating ..... Kern
I Dream of You ..... Goetschius
Carnival for Two ..... Coates
Sweet and Lovely ..... Levy
Moon On My Pillow ..... Tobias
Rendezvous ..... Rose
Let Me Love You Tonight ..... Pinsky
Pizzicato Polka ..... Delibes

THE PROMENADE CONCERT—WFAS and WFAS-FM 2:00-2:55 P.M.

(Intermission for News 2:55-3:00)

Rock and Chromatic Study ..... Liszt
Sarabande for Flute and Strings ..... Hanson
In War Time and Village Festival, "Indian Suite" ..... MacDowell
Danse Orientale ..... Glazounow
Vaise Fantastique and Grand Adagio, "Haymonda" ..... Glazounow
Peer Gynt Suite, Dance-Entrance Legende ..... Dvorak
Professional Music, "Pelleas et Melisande" ..... Fauré
Valse, "Four Centuries Suite" ..... Coates

MUSIC YOU WANT — WFAS and WFAS-FM 4:00-4:55 P.M.

Act I, Excerpts, "La Traviata" ..... Verdi
O Paradise, "L'Africana" ..... Meyerbeer
La Paloma, Tu Malaika Joice, —Carmen ..... Bizet
M'Appari, "Martha" ..... Flotow
Love Duet, "Madame Butterfly" ..... Puccini

RED AND GOLD DINNER CONCERT —WFAS and WFAS-FM 5:30-7:30 P.M.

(Intermission for News 6:55-7:00)

Overture, "Russian and Ludmila" ..... Glinka
Gopdollera ..... Moszkowski
Country Gardens ..... Grainger
Selection, "The Riviera Girl" ..... Kalman
Serenade ..... Arensky
Reverie Interrompue ..... Tchaikowsky
Kamarinskaya ..... Glinka
The Late Flower ..... Komzak
Light Cavalry Overture ..... Von Suppe
In the Tavern, "From the South" ..... Nicode
Marche Grecque ..... Ganne
Minionette ..... Friml
Romance ..... Waldteufel
Entr'Acte Movement, "Symphony No. 9" ..... Schubert

WINTER SERENADE — WFAS and WFAS-FM 7:30-7:55 P.M.

Invitation To the Dance ..... Von Weber
I Give My Heart ..... Millecker
"The Dubarry"
Minuett ..... Cherniavsky
Strange Enchantment ..... Hollander
Where the Citrons Bloom ..... Strauss
Moonbeam, "The Red Mill" ..... Herbert
Lido Dreams ..... Lincke
Dolores ..... Ancliffe

THE STAGE SING — WFAS and WFAS-FM 8:15-8:30 P.M.

O mi Palerma, "I Vespri Siciliani" ..... Verdi
Ella giamai m'amo, "Don Carlo" ..... Verdi

LUBY CHEVROLET CO.

SHOWROOM NOW OPEN

Monday and Thursday 'Til 9 P. M.
Saturday 'Til 5 P. M.

New For 1952

Big... Bright... Beautiful!

CHEVROLET

Be Sure to See Them Today at

LARCHMONT — Luby — MAMARONECK

CHEVROLET COMPANY, INC.

"Your Friendly Dealer"

Boston Post Road, corner of Weaver Street
Larchmont, New York
LArchmont 2-2888 — MAmaroneck 9-0233

STOP ANNOYING NOISES AND WASTING WATER

75¢ AT MOST HARDWARE STORES

with WATER-MASTER TOILET TANK BALL

INSTANTLY STOPS FLOW AFTER FLUSHING

Rye Neck Paramount Cagers Subdue Solins In Overtime, 86-80

Petrie Stars With 26 Points As Locals Rally For Victory

Unexpectedly minus most of their tall timber, an underdog Rye Neck Paramounts hoop squad pulled out an 86-80 overtime cage verdict over the highly-rated Solin AC of New York Saturday evening before an appreciative crowd at the P. E. Bellows High School Gym. Battling to ties of 36-all at half-time and 76-apiece after the completion of regulation time, the Rye Neck quintet threw up a tight defense on the rangy invaders in the extra session and connected with five baskets to steal the contest.

The Paramounts had to be brilliant to come out with the verdict in this scrap and they were able to fill the bill as Ed "Nick" Petrie had perhaps his most tremendous night of the season. Averaging 27 points a game and considered his club's playmaking as well as point-making mainstay, Petrie was virtually unstoppable as he poured in 26 points with a remarkable demonstration of inside shooting. For the second straight game the Rye Neck ace's patented set shot failed him but the versatile talent for resorting to other shooting styles was still there. He repeatedly drove through the Solin defense to either hit the twine on twisting tosses or hand off for a mate to get an easy opening.

Bob Kretzberg, the tallest and bulkiest of the mammoth visiting quintet, made 23 points via rebounding and hooking shots from short distances out. Dick Kor, the big Solin marksman who formerly paced NYU, was guarded by Petrie in the first half and Harvey Harriott in the second and held to 19 points. Dave White made 19. Playing Coach Tony Loiacono tallied 17 and Harriott made 14 toward the winning effort.

Rye Neck Centers Missing

The Paramounts had to go into the game without their two pivotmen, Jim Donovan and Pinetree Doherty, both of whom failed to appear for the game. Tom Collins was also missing so Loiacono donned a suit along with newcomers White and Joe Cullen.

Solin thus had an even greater advantage than usual at the outset but failed to consider the valiant spirit of the Paramounts. Kretzberg's tap-ins hurt Rye Neck in the first period as the Solins held a 19-15 advantage but, despite Jim Unger's *five set shots*, the Paramounts rallied for a 36-36 halftime standoff as Petrie, Harriott, White and Loiacono starred.

The third and fourth stanzas were of the see-saw variety with Rye Neck leading 65-58 going into the final canto. White fouled out so the underdogs were without any real height, and yet they had the ball with a minute and 45 seconds left while the score read 76 apiece. However, in freezing the ball, for the last shot, the Paramounts held it too long and the buzzer sounded before they could launch a shot. No wall clock is available for Paramount games so a practice-game timer is used and this time it cost them the opportunity to flip the decisive clock shot.

Tally Four Goals In Row

Undaunted, the Rye Neck team traded goals with Solin in the overtime and then charged through for four straight as Petrie his twice and single goals were made by Loiacono and Cullen. That shackled the Gothamites, though they did get the last basket.

The prelim game was also hotly contested, with the Paramount Juniors eking out a 63-62 win over the local Shamrocks. Pinky DiRoberto netted 23 for the winners while Mike Harrington's 19 paced the Shamrocks. The Paramount Junior earned a five-point lead late in the game but still needed DiRoberto's long set to keep the game in their grasp.

Wednesday night the Paramounts tackle the Shea Shamrocks of Greenwich at the Nutmeg team's home court.

The box scores:

Rye Neck (86)	G	F	P	Solin A.C.	G	F	P
Petrie rf	11	4	26	Kreisberg rf	10	2	22
Harriott lf	5	4	14	Carroll c	1	4	6
White c	8	3	19	Braddock	3	1	7
Loiacono rg	8	1	17	Gilligan	0	1	1
Benedict	3	3	9	Ker rg	8	3	19
Johnston lg	3	0	6	Sharman lg	4	7	15
Cullen	1	0	2	Pedersen	0	0	0
				Meenan	0	0	0
				Myers	0	0	0
				Unger	3	0	6
Totals	34	16	86	Totals	33	14	80

Rye Neck JV	G	F	P	Shamrocks	G	F	P
Vlademides rf	8	2	18	Sanjeon rf	7	1	15
D'Ubrio lf	9	5	23	V'Minden jf	1	0	2
Tyler c	4	1	9	Harrington c	7	5	19
Spellman rg	4	3	15	Chiarano c	0	1	1
Bizzi lg	1	0	2	Gitsonis rf	3	1	7
Hoffman	5	0	6	Millett lg	3	0	6
Totals	32	11	63	Totals	22	8	62

Bonefro Club Avenges Defeat By Tuckahoe

NEW ROCHELLE—

The Bonefro Club avenged its only defeat of the season in independent competition by tripping the Tuckahoe Robins, 73-71, in a whistler of a game at the Feeney Park Boys Club gym yesterday afternoon. The Mutti and Jeff of the Bonefro Club, enormous Joe DiStanislao and little Bill Braddock, tied for scoring honors with 21 points each.

Off to a 12-5 lead in the first quarter, the Bunnies foundered and were down by 34-33 at the *half as the Robins* opened up a tremendous shooting barrage.

Through the third quarter Bonefro was unable to regain the lead but didn't fall behind either, staying in there at 51-50. With Big Joe and Little Bill showing the way, the Bunnies finally pulled it out in the last quarter. The scores:

Bonefro	G	F	P	Tuckahoe	G	F	P
DiStanislao	8	5	21	DiLeto	6	4	16
Braddock	8	5	21	Lettieri	6	2	14
Flaker	4	7	15	Brubeck	1	3	5
Hendrix	3	2	8	J. Ruggiero	3	1	7
Perlesi	9	6	4	Scarafiore	5	5	15
Murphy	3	0	6	J. Ruggiero	3	3	10
Meehan	1	0	2	Valmas	2	0	4
Jones	0	0	0	Murray	4	2	10
Punicello	0	0	0	Lucci	0	1	1
Stanco	0	0	0	Westfall	0	0	0
Totals	37	19	73	Totals	32	15	71

Middlecoff Takes $2,000, Heads Home

SAN ANTONIO, Texas, (AP)—Golf's tour rolled on to San Antonio for the Texas Open today minus Cary Middlecoff, the Memphis, Tenn., ace who leads the year's money-winners as a result of his victory in the $10,000 El Paso open yesterday.

Middlecoff shot sub-par golf for all four rounds to take the $2,000 first prize in the El Paso tournament. His 269 gave him a three-stroke margin over Al Besselink, the big blond from Chicago. Middlecoff wound up with a two-under-par 69 over the rainswept, 6,315-yard El Paso C. C. course yesterday.

He won't play at San Antonio in the $10,000 Texas Open—he has a date at home to take his periodic hay fever shots.

Otherwise, the field at San Antonio for the Texas Open starting Thursday will include all of the Winter tourists except Lloyd Mangrum of Chicago, who didn't play here and won't resume until March 18 at *Seminole, Fla.*

Middlecoff's victory here brought his money winnings for the year to $4,320 and put him ahead of Mangrum, who has taken down $3,196.

The third place money winner Ted Kroll of New Hartford, N. Y., who captured $145 here yesterday, will play at San Antonio. Kroll has earned a total of $3,145 this year. Kroll's 280 gave him a tie for 15th place in the El Paso Open.

Doug Ford of Yonkers, N. Y., the traveling pro from Willows C. C. Harrison, tied at 275 for fourth place with Johnny Palmer of Badin, N. C., Bob Toski of Northampton, Mass., and Lew Worsham of Oakmont, Pa.

Murphy Paces Alumni Over Hastings, 57-51

NEW ROCHELLE—

George Murphy led the Boys Club Alumni over Hastings, 57-51, yesterday at the Boys Club gym with 21 points. It raised the Alumni record to 20-2.

The Alumni have scheduled a game with the Iona College Freshmen on Feb. 26 at O'Connell gym, and have been invited to the Mount Vernon YMHA tournament on Feb. 27.

Tigers Clash With NRHS Five Tonight

The three basketball games originally scheduled for today by the WIAA as daylight affairs have been switched to after-dark tilts and will be played this evening at three sports in the county.

The game involving local cagers is the New Rochelle-Mamaroneck clash on the New Rochelle High hardwood, with the jayvee quintets getting the program started at 7:30 P. M. In the other encounters White Plains will be engaging Roosevelt at Yonkers and Gorton is booked against the Port Chester Tigers at PCHS. The other league entries — namely Yonkers and A. B. Davis—will be idle until Friday night. The Friday slate is Gorton at Yonkers, Roosevelt at Port Chester, White Plains at New Rochelle and Mamaroneck at Davis.

Mamaroneck's Tigers are red hot but will have to stay steaming to make New Rochelle its fourth victim in the last five games. Rocky Ciraco's courtmen have licked Rye, Pelham and Roosevelt, all in upset fashion while dropping a decision to unbeaten White Plains in the last two weeks. Their confidence is high and they refuse to beat themselves, as they so often did during the first drastic month of the campaign. Dave VanAllen and *Fred Richberg have been rebounding like experts*, while Don Caparrotta, Jack Sparrell, Tony Donato and John Finneran work the plays. *Finneran's outside shooting* has been a vital factor in getting the Orange started fast each game.

In another interest hoop encounter, Iona Prep goes to Stepinac's ballwick to attempt a repeat triumph over the Crusaders. The Irish have won 10 of 11 but Stepinac is always dangerous.

Bellows will be idle until Friday night when the Panthers go to Eastchester to seek revenge on the Eagles and get back into the Southern Westchester League race.

Hall Admits Mistakes In College TV

CHICAGO (AP) — "Honest mistakes were made in the National Collegiate Athletic Association *controlled television program* last Fall, Robert A. Hall of Yale, head of the *five* 10-member video committee, said today.

Hall said these mistakes will be corrected in a more flexible arrangement this year. He did not elaborate.

The new NCAA television committee has spent two days of spade work on a 1952 controlled program. Hall tabbed the sessions as "exploratory discussions" and said there would be no definite program offered for a mail referendum vote by the full NCAA membership until April.

ANDERSEN BETTERS RECORD

HAMAR, Norway, (AP) — Hjalmar Andersen, Norway's speed skating ace, yesterday broke his own world record for 10,000 meters with 16:32.6 clocking. Norway's Sigmund Softeland outsprinted Chicago's Ken Henry in a pre-Olympic 500-meter test.

BROWNS SIGN SATCHEL

ST. LOUIS, (AP)—Satchel Paige, the ageless pitcher, signed his 1952 contract with the *St. Louis Browns* over the weekend.

Gael Keglers Split Pace

Iona College's bowling team moved into a sixth-place tie in the Metropolitan Intercollegiate Conference yesterday afternoon, taking a 2-1 split decision from Pace at the City Hall alleys. Hugh Brown's even 500 series sparked the Gaels' timely triumph, which bolstered their chances for a playoff spot in the nine team loop.

Iona and St. Francis are tied for the sixth and last play-off slot, and the two teams meet next Sunday in a vital match. The scores and standings:

	Iona (1)			Pace (1)			
Brown	178	162	161	Rodee	179	184	187
Boyle	168	188	160	Sierra	194	164	158
Walker	155	177		Cupiania (a)			138
Gaffney	132	166	159	Bertram	166	191	158
O'Toole	175	156	165	Bruno	154	192	148
Hands		205		Trunie		170	120
Totals	838	854	840	Totals	797	845	742

STANDINGS

	W	L		W	L
St. John's	21	6	Iona	17	10
Columbia	20	14	St. Francis	17	10
Cooper Union	21	11	Manhattan	16	10
Pace	20	16	Queens	16	10
Fordham	17	13			

Hennessey Scores 23 Upon Boston; Scanlon Nets 14

Larry Hennessey of New Rochelle scored 23 points to lead Villanova to a 72-67 upset of Boston College Saturday night *in the first half of a basketball doubleheader* at the Palestra in Philadelphia.

Don Scanlon of Larchmont scored 14 points in the second game but his Pennsylvania team bowed to Princeton, 79-77, in an Ivy League contest.

Ed Miller of New Rochelle did not play at Syracuse surprised Temple, 64-47, also at Philadelphia.

The Associated Press had no report on Jesse Arnelle of New Rochelle, whose Penn State team picked up its 13th straight victory, 83-55, from Georgetown, *setting a Penn State* record for consecutive wins. Penn State has one of the best records in the East, 15-1.

DISPUTED FINISH of the Baxter Mile at the New York Athletic Club games at Madison Square Garden Saturday night occurred when Don Gehrmann, left, and Fred Wilt hit the tape at the same time. Without consulting the Bulova automatic phototimer, the judges immediately and unanimously declared Gehrmann the winner. An hour later they had to reverse their decision. The photo proved Wilt was the winner. The time for both men was 4:10.4.

—Associated Press Photo

St. John's Methodist Holds Lead In Church Basketball

St. John's Methodist started slowly but pulled away from Larchmont Presbyterian, 37-24, in the YMCA-Kiwanis Church Basketball League at the Huguenot YMCA on Saturday. St. John's holds first place in the league with a 10-1 record and seven games to go. Larchmont Presbyterian is *in third place* with an 8-3 slate.

Temple Israel shaded First Methodist, 26-25, in the most exciting match of the day. Leading *by four in the first half*, Temple Israel blew the lead and went down by three in the third quarter, then barely pulled it out. Engstrom had 19 points for First Methodist.

In a battle of the cellar-dwellers, Holy Trinity Lutheran came from behind in the last quarter to beat First Presbyterian, 30-27.

Trinity Episcopal fought off the late rally of Larchmont Temple, 34-17, after leading by five in the third quarter.

The second-place team, Salem Baptist, held its ground bringing North Avenue Presbyterian, 41-30, behind Rasmussen's 19 markers. The scores:

St. John's	G	F	P	Lar. Presb.	G	F	P
J. M'Pherson	6	0	6	O'Brien	4	2	11
Kennedy	0	0	0	Lynch	0	0	0
Wood	0	0	0	Martin	0	0	0
Lotz	2	3	7	Dickerman	1	1	3
Johnson	2	1	5	Bergen	0	0	0
Garrett	0	0	0	Morgan	0	0	0
Cabouras	5	0	10	Burkhardt	3	0	6
Benson	0	0	0	Gardiner	0	0	0
O-M'Pherson	2	3	7				
Doane	0	0	0				
Totals	15	8	38	Totals	7	10	24

Temple Israel	G	F	P	1st Meth.	G	F	P
Halpern	4	0	8	Broadhead	1	1	3
Siegle	0	0	0	Engstrom	7	5	19
Davis	3	3	9	Haigh	4	0	8
Morris	0	0	0	Walker	0	0	0
Witt	1	0	2	Sugahara	0	0	0
Mank	2	1	5	Robbins	0	0	0
Lewis	0	0	0				
Greenspan	3	0	6				
Totals	13	4	30	Totals	9	7	25

Holy Tr. Lu.	G	F	P	1st Presb.	G	F	P
Lachman	3	0	6	Hendrie	1	3	5
Bunin	1	2	4	Greene	3	7	13
Rosenberg	0	0	0	Sonstom	3	4	10
Boyle	0	1	1	Young	4	3	11
Stenz	3	4	10	Oehrlein	0	0	0
Blackberg	0	2	2	Montgomery	0	0	0
Proudfoot	0	0	0				
Totals	9	12	30	Totals	8	13	39

Tr. Episcopal	G	F	P	Lar. Temple	G	F	P
Considine	8	0	0	Girlock	2	0	4
Madia	4	1	9	Gottlieb	0	0	0
Solomene	1	2	4	Stevensen	0	0	0
Sutton	1	3	5	Goodlind	2	0	4
Wilder	0	2	2	Rosenbaum	0	0	0
Roman	0	0	0	Wyler	0	0	0
				Werblow	2	0	4
				Stein	0	0	0
				Raskin	0	1	1
				Morrison	0	0	0
				Greenleigh	0	0	0
				Shore	1	0	2
				Tegui	1	0	2
Totals	6	8	18	Totals	8	1	17

Salem Bap.	G	F	P	N.A.P.'s	G	F	P
Calvin	1	1	3	F. Dollar	1	0	2
Rasmussen	8	3	19	R. Harris	0	0	0
Westervelt	1	0	2	C. Harris	3	1	5
Thomas	3	0	6	Weaver	2	0	4
Eurose	0	0	0	Allen	6	1	13
Lewis	1	0	2	N. Sparkman	0	0	0
Weber	4	0	8	Bragdon	0	0	0
Hassell	3	0	6	*Loughry*	0	0	0
				K. Dollar	1	1	3
				P. Sparkman	0	0	0
Totals	18	4	41	Totals	13	3	30

CURLING FINAL

NASHUA, N. H. — St. Andrew's Golf Club curlers from Mount Hope, N. Y. bowed to the host Nashua Rink No. 2 team, 16-13, in the final for the Granite State Trophy bonspiel here yesterday.

St. Andrew's No. 2 skipped by Lincoln Seibert had previously downed Nashua No. 1, 13-6, in the semi-finals. The titlists won from Winchester, Mass. Country Club, 16-4, in the other semi test.

WISE NAMED COACH AT W & L

LEXINGTON, Va. (AP)—George Barclay, head coach at Washington & Lee, resigned to become assistant coach at North Carolina, it was announced today. Backfield coach Carl Wise was named his successor.

PHELAN TO PILOT TEXANS

DALLAS (AP) — Jimmy Phelan was named head coach of the Dallas Texans of the National Football League yesterday.

Westminster Kennel Show Starts Today

NEW YORK (AP)—The Westminster Kennel Club Dog Show, pitting 2,451 of the bluebloods of the canine world against each other for the coveted blue ribbon, got under way in Madison Square Garden today.

All through the first day's session and into tomorrow's morning hours, breeds were scheduled to be judged. Then, in the second afternoon and evening, the group winners will be selected and finally, at about 11:30 P. M. tomorrow, Joseph P. Sims of Philadelphia, the well-known all-breed arbiter, will decide the best-in-show.

The big question before the hound in this "is Can Ch. Bang Away of Sirrah Crest repeat his victory of last year?

Well, Bang Away, belonging to Dr. and Mrs. R. C. Harris of Alto, Calif., and handled by Nate Levine, is in top form. The fawn boxer—the only dog from west of the Mississippi ever to win the classic—has won two best-in-shows in the last two weeks.

Bang Away is a year older now, and has been beaten *in some lesser* events than the Westminster since last February, but his 55 beats in all-breed shows cannot be shrugged off.

The concensus around the kennels is that if any dog is going to beat out Bang Away, it will be Ch. Foxbank Entertainer of Marham, the wire fox terrier that won the terrier group last year.

Norway Calls Army To Fix Ski Slopes

OSLO, (AP)—Norwegian Olympic authorities today called on the Army to get the ski slopes of Norwell in shape for the opening of the Winter games Thursday.

Unless there is a fresh snowfall, the only hope for good skiing conditions is to bring in snow on trucks. A gale whiped off most of the covering on the slalom and downhill courses 70 miles northwest of here.

In Oslo, the executive body of the International Olympic Committee tackled the thorny East-West German problem and nailed down final arrangements for the games, which run through Feb. 25.

Because the death of King George has called King Haakon of Norway and Crown Prince Olav to London, Princess Ragnhild, eldest daughter of the crown prince, will preside at the opening ceremonies in Bislett Stadium on Friday—one day after the actual competition starts.

Sports Calendar

TODAY

Basketball

Mamaroneck vs New Rochelle at New Rochelle High gym, 7:30 PM.

White Plains at Roosevelt, Gorton at Port Chester, Iona at Stepinac.

Junior Rec games at Mamaroneck Avenue School: Cyclones vs Beavers at 7 PM; Deacons vs Spartans at 8 PM.

Hockey

Westchester Interscholastic League games at Playland, Rye: Greenwich vs New Rochelle, Mamaroneck vs Ossining, Darien vs North Tarrytown. First game at 7:30 PM.

Bowling

Major League matches, Larchmont Bowl, 8:30 PM.

Businessmen's League matches, Mamaroneck Rec, 8:15 PM.

TOMOROW

Bowling

Daily Times League matches, Larchmont Rec, 4:30 PM.

Friendly Village ladies matches, Mamaroneck Rec, 8 PM.

Pro Basketball

By The Associated Press

NBA

Rochester 111, Boston 97

Milwaukee 79, Minneapolis 69

Syracuse 91, Philadelphia 84

Baltimore 93, Fort Wayne 88

JINTS JOT JANSEN

NEW YORK, (AP)—Larry Jansen, a 23-game winner for the New York Giants last season, has signed his 1952 contract, a juicy pact reportedly calling for $35,000. Jansen came into the fold yesterday, leaving only Sal Maglie, another 23-game winner, as the only unsigned Giant among the regulars.

Romagna Boat Wins Regatta Over L.Y.C. Frostbite Fleet

Vic Romagna generally captures one regatta a season in frostbite dinghy racing off Larchmont Yacht Club, and yesterday he piloted Jenny IV to victory over a fleet of 21 craft to post his win early this year. Romagna, with 216 points, snapped the virtual monopoly Art Knapp and Jack Sutphen had held in LYC 1951-52 sailing. His last previous success here was in the racing program vaccily a year ago.

With 11-year old Geoff Stokes crewing for him, Romagna won two contests, added a second, two thirds, plus finishes of fourth, eighth and 10th in the regatta of eight events. Romagna's total was scored after afternoon racing in a very fluky northwest air and at the end he had a margin of nine points on second-placer Howie McMichael, skipper of the Ordeal. McMichael edged out Corny Shields' Dainty, which picked up 206 points.

McMichael won one race, Shields took a pair like Romagna, while John Nichols, Jack Sutphen and Art Wullschleger won the other races. With his twin triumphs Shields had a chance to overhaul Romagna but failed to place as high in most of the other races.

Knapp the Fall series and defending seasonal champion, fouled out of one event and wound up seventh in the regatta with Agony. Artie Keenhan pulled Jack Ellorg's Slalom into sixth place, ahead of Knapp and behind fourth place Nichols and fifth place Sutphen.

A holiday regatta will be held at Larchmont tomorrow, weather permitting.

Other Area Results

At Riverside Yacht Club, Frank Sheldon's Tryagen was officially designated champion dinghy for the Mid-Winter series after the scheduled final regatta was cancelled by high winds which blew in from the northwest. Tryagen barely qualified by competing in the minimum of nine contests as both Teddy Sheldon and his sister, Barbara, the Long Island Sound girls' sailing titlist, took turns at the tiller. The craft scored 98 out of a possible 104 points for a percentage of .942. In regattas the boat won twice and was runner-up in another. Sterling Brackett's Outward Bound finished second with a percentage of .797 and was skippered by Mal Dickinson.

Indian Harbor Yacht Club's regatta was annexed by Tony Ziluca in Hiccup, making it two regattas for him in the Spring title series and third in as many appearances with the Dyer Dhow fleet at Greenwich. Hiccup was brought home on top of the pack once, finishing third twice and fourth once for 61 points. Tyge Rothe had 57 points for second place. Rothe, Phil Miller and Roger Gilbert each won a race.

The Larchmont summary:

Boat and Owner	Pts.
Jenny IV, Victor Romagna	216
Ordeal, Howard McMichael	207
Dainty, Corneius Shields	206
mimsy, John Nichols	189
Run Dum, Jack Sutphen Jr.	182
Slalom, John A. Elford	185
Agony, Arthur Knapp Jr.	183
Ruffly II, O. W. Donaldson	174
Lamp Fryer, Jack Kaiser	172
Nutmeg, MacVicker Snow	160
No Do, A. C. Wullschleger Jr.	156
Two Below, Truman Bradley	150
Spitty, Frank Purnell	147
Consternation, J. T. Parrett	142
Pamela B, Robert Wolfe	138
Dodgem, W. Patrick O'Gorman	136
Bali o Fire, C. L. Farrand Jr.	131
Shiver, Robert Fisher	130
Tales Told, Robert T. Lund	126
Little Bit, Aileen S. Bryan	11
Spinner, Fred Heinel	10

Gaels Hold Off Fort Dix Cagers In Exhibition

Iona College's basketball team stayed off a Fort Dix team of former college stars, 58-56, in an exhibition game Saturday night at O'Connell gym.

In the preliminary the Iona Junior Varsity crushed Roslyn Air Force Base, 85-55, as Andy Risoli rippled the nets with 23 points.

The Gaels will resume their regular schedule against Fordham (13-5) on Wednesday night at the Bronx. The game will be broadcast by the Fordham campus station, WFUV-FM.

Hockey

By The Associated Press

National League

Montreal 3, Chicago 3

Toronto 4, New York 3

Detroit 2, Boston 0.

6 SHARE SKATE TITLES

ALPENA, Mich. (AP) — Defending champion Ray Blum of Nutley, N. J., Art Longjso of Pittsfield, Mass., and Terry Browne of Detroit, tied for men's North American speed skating championship yesterday. Barbara Marchetti of Detroit, and Doreen McLeon of Edmonton, Alberta, tied for women's title.

MISS DORAN WINSON LINKS

PALM BEACH, Fla. (AP) — Claire Doran of Cleveland, defeated Mary Ann Downey of Baltimore, 2 and 1, in finals of the women's golf championship of Palm Beach yesterday

BLENDED WHISKEY 86 PROOF. 65% GRAIN NEUTRAL SPIRITS. SCHENLEY DISTRIBUTORS, INC., NEW YORK, N.Y.

DONALD DUCK By Walt Disney

ETTA'S KETT By Paul Robinson

Card Party Friday Will Benefit Scholarship Fund At Bellows

Final preparations for the card party to be given Friday at 8:15 P. M. in the gymnasium of Bellows High School have been completed according to announcement today by Mrs. Walter L. Heithaus, chairman.

The event is being held to raise funds for a scholarship for a worthy Bellows student of the Class of 1952. This is the first scholarship awarded at Bellows. The three former scholarship winners are now in college.

Mrs. William Pitts Jr. and Mrs. Alvah Small Jr., ticket co-chairmen, report 200 tickets sold to date, stating that there are still more tickets available. They may be purchased at the school Friday evening. The public is invited.

Committee members assisting Mrs. Heithaus are Mrs. Ralph Cronquist, Mrs. Walter Cross, Mrs. John Hutchinson and Mrs. Frank Macri. Mrs. E. S. Burchell Jr. is prize chairman, assisted by Mrs. Frank Acebal, Mrs. Dominick Sansomenna, Mrs. Patrick Spence and Mrs. Gillette.

Faculty members assisting on the card party committee are Miss Mary Palmer, Miss Margaret M. Kelly, Miss Frances Larmon, Miss Helen Snow, James Duggan, J. Ellsworth Olsen, and William C. McAloon, principal.

Program Told For Music At 9th Institute

The musical programs to be given by the Mamaroneck High School A Cappella Choir and Band for the afternoon and evening sessions of the ninth annual Community Institute scheduled for March 3 at Mamaroneck Junior High School have been announced by the Mamaroneck-Larchmont Parent-Teacher Council, co-sponsors of the Institute, with the Mamaroneck Teachers' Association and the Board of Education.

The Mamaroneck High School Band under the direction of W. Allen Luther, will open the afternoon program promptly at 1:30. The program will include "High School Cadets" by John Phillips Sousa; "Bilboard March" by Klohr and "Americans We" by Fillmore. "Jesu, Joy of Man's Desiring" by Bach will be followed by a novelty arrangement of "Annie Laurie" written by Lady John Scott with arrangement by Mr. Luther, band director of the Mamaroneck school system. Selections from the works of Rimsky Korsakov will follow and Jerome Kern's "Smoke Gets in Your Eyes" will be the concluding number. Program notes will be announced by Michael Tenkeu.

Opening the evening session, the A Cappella Choir directed by F. Colwell Conklin, will offer "An Offering" by Ralph L. Baldwin, "Let Thy Holy Presence" by P. Tschaikoff, and "Song of the Jewish Partisans" a folk song arranged by A. W. Binder, followed by "Charlottown," a Southern folk song arranged by Charles P. Bryan, and two Negro spirituals, "My Lord, What a Morrin," arranged by Harry T. Burleigh, and "Set Down Servant" arranged by Robert Shaw.

"Madame Jeannette" from the French by Alan Murray will precede "Showboat Medley" by Jerome Kern, arranged by Clay Warnick. The concluding number will be a Negro spiritual, "Ride the Chariot" arranged by William Henry Smith. Joan Hillsley, by MacArthur and Jane Robison will serve as piano accompanists, with program notes by Alan Welty Jr. The public is invited.

FINAL PLANS for the Valentine dance to be given Friday at St. Augustine's School under the auspices of St. Monica's Guild, are made by the committee members shown above at a meeting at the Larchmont Yacht Club. Left to right are Mrs. Luke Murtha, decorations; Mrs. William Duffy, president; Mrs. Peter Sinnott Jr., ways and means and Mrs. James A. Donnelly, decorations.

—Staff Photo

Demonstration Of Sculpture For Sisterhood

A demonstration of sculpture, including the modeling of a portrait head, will be the program feature of the Sisterhood of Larchmont Temple, meeting next Wednesday at 12:30 P. M. at the Larchmont Temple. Miss Helen Belling, artist, sculptor and teacher, will show how sculpture can be used as a means of creative expression.

Miss Beling, who studied at the National Academy of Design and the Art Students League in New York, is a former student of Paul Fennwesin of Larchmont. She will demonstrate the materials and methods involved in the process of modeling, and will select a member of the audience to be sculptured.

Her work is currently being shown at the Metropolitan Museum and the Sculpture Center in New York, and she is scheduled to have a one-man show of her work at the John Heller Gallery in May. She has exhibited at many of the major museums throughout the country, and recently won an honorable mention at the Audubon Artists Exhibit at the National Academy, she was first prize winner for sculpture at the art exhibit of the New Rochelle Art Association. In addition to teaching at her studio in New Rochelle, Miss Belling is on the Westchester Recreation Commission at the County Center in White Plains. In private life, she is Mrs. Lawrence Kahn and the mother of two daughters.

The meeting has been arranged by Mrs. Robert J. Marcus, vice president of the Sisterhood, and is open to members and guests. Dessert tea will be served preceding the program.

Sewing Group Meets In Fernald Residence

Mrs. A. D. Cameron was co-hostess yesterday with Mrs. L. D. Fernald for the February meeting of the Home Sewing Group of the Women's Association of the Larchmont Avenue Church at Mrs. Fernald's home, Larchmont Hills, Larchmont. Mrs. R. D. S. Dobson and Mrs. George O. Boelker presided at the tea table.

Other members attending were Mrs. W. D. Batchelor, Mrs. Jack Conardi, Mrs. Charles S. Boulton, Mrs. Edna Dean, Mrs. David A. Embury, Mrs. Clarence R. Fischle, Mrs. Ogg FitzGerald, Mrs. H. Carl Golpp, Miss Carrie Jaeger, Mrs. T. H. Jefferson, Mrs. Ervin Kenmore, Mrs. Charles K. Phillips, Mrs. Murray E. Stow, Mrs. Allen J. Thompson, Mrs. John A. Wang, Mrs. Joseph D. Yoder, Mrs. Louis Woellmer, and Miss Mabel Pollard.

SECOND DAUGHTER

Mr. and Mrs. Charles Policaso of 837 Underhill Avenue, Mamaroneck, have announced the arrival of their second daughter, Donna, born Feb. 8 at United Hospital. She is the sister of Donna Marie, one year old. Mrs. Policaso is the former Mary Orsino, daughter of Mr. and Mrs. Benjamin Orsino of the Underhill Avenue address.

TYPING

Beginning advanced and brush-up classes, morning, afternoon and evening. Courses for personal or vocational use. Training includes business and legal letters and forms tabulations, reports and manuscripts, mimeographing.

WESTCHESTER Commercial School

20 Main Street NE 2-2744

Dr. Stoughton Gives Talk For Church Group

A description of thought communication from earliest monosyllables to the modern world of television and electronic devices was presented yesterday by Dr. Alexander A. Stoughton, professor emeritus of architecture of the University of Manitoba, Canada, in a talk for the Woman's Society of Christian Service at the Mamaroneck Methodist Church.

"Good memories through the ages," Dr. Stoughton said, "made possible the handing on from generation to generation of great stories of the Bible and Homer." With the discovery that the papyrus plant from the Nile River in Egypt could be made into paper, the speaker noted, came a means of recording the written word and served this purpose from the fifth to the 12th Century. Parchment made from hides superseded papyrus and was used by the monks in their "tireless efforts" to copy Bible stories, he said.

"The invention of the printing press in the 15th Century revolutionized the world." Dr. Stoughton stated, "and made possible the great wealth of reading material we have today." He pointed out that the Gutenberg Bible was the first book made with movable type and that the first one to reach this country was brought from England in 1686 by the Rev. John Glover.

Dr. Stoughton emphasized the "long way" we have come to our present world of "wireless, telegraph, telephone, teletype, phonograph, radio, television," and the present talk of "visiting Mars in the next 50 years."

A business meeting preceded the program which was followed by tea. The Rev. Edgar N. Jackson will address the next meeting of the WSCS March 11 on "Workers Together With God."

Katherine C. Kirkman College Weekend Aide

Miss Katherine C. Kirkman, daughter of Mr. and Mrs. Hugh B. Kirkman of 21 Summit Avenue, Larchmont, is a member of the "Take A Break" committee planning the "Take A Break" weekend held each year at the Rhode Island School of Design in Providence, for students, alumni and faculty, following the mid-year examination period. Festivities open Friday with a cocktail party and dinner dance, followed by the crowning of the "Queen of the Weekend" and continue Saturday with a variety show and dance. A jazz concert Sunday concludes the weekend activities.

DEMONSTRATION DAY

Mrs. Richard I. Land, chairman of the flower arrangement forum of the Garden Club of Larchmont, will discuss "Crescent Design" and "Color" at the February Demonstration Day program of the Garden Club Monday at 9:30 A. M. at the Larchmont Avenue Church house. A flower show will be held following the program and all club members are urged to attend.

BARRY PTA BOARD

A meeting of the executive board of the Barry Avenue School PTA will be held tomorrow at 8:15 P. M. at the home of Mrs. Carl Allensworth, 220 South Barry Avenue, Mamaroneck, to discuss ways of contacting other organizations in regard to fluoridation of the local water supply and consider approval of the new Rye Neck School community council.

DISCUSSION MEETINGS

"Albany At Work" is the discussion topic for two unit group meetings planned for next week by the League of Women Voters of Larchmont. Meetings are scheduled at 1 P. M. Tuesday Feb. 19, at the home of Mrs. Robert J. Metz, 61 Stonyside Drive, and Wednesday, Feb. 20 at the home of Mrs. Richard J. Frowenfeld, 28 Iselin Terrace, Larchmont.

Vocalist, Dancers And Pianist Sub Deb Talent Show Winners

Gail Kane received first prize for her vocal offering of "I'll Hold You In My Heart", accompanied by Judy Waterman, at the annual talent show held last night by the Sub Debs of the Woman's Club of Larchmont, at the Larchmont Avenue Church house.

Second prize went to Lyane Corby and Amy McAvity for their modern dance interpretation of "Beyond the Sea", and third prize was awarded Valerie Brown for her piano performance of Chopin's "Polonaise Militaire."

Judges were Mrs. Frank E. Booth, Mrs. Laurence B. Henriques and Mrs. R. Paul Kite. Miss Waterman was show chairman. Other members participating were Maryann Mitchell, who danced to "Rhapsody in Blue", Louise Holman, singing "If I Loved You," Louise Park, "Heather on the Hill", "Jorice Shaffer, "My Hero" and Jo Ann Cumming, Dorbert Hughes and Cynthia Van Law, "No, No, a Thousand Times No."

Carlota Henriques, chairman, conducted the business meeting announcing an invitation for the Sub Debs to attend the "Guest Night" program of the Junior Section March 3. Mary Elinor Allen was appointed to head a committee of five members who will entertain Friday night at Children's Village, as a project of the Westchester Federation of Sub Debs.

Plans for the April 16 semi-formal Sub Deb, the "April Shower" were discussed by Marjorie Lynn, general chairman. The following committee chairmen were announced: Midge Lowenthal, band; Miss Henriques, boosters; Miss Allen, chaperones; Joan Hillsley, clean - up; Katherine Suydam, dance book; Pat Wright, decorations; Nancy Orton, entertainment; Miss Kane, place; Wilda Marraffino, publicity; Joan Roth, refreshments, and Pat McKernan, tickets.

Junior Group Gives Party For Mothers

Members of the Junior Section of the Mamaroneck Woman's Club entertained their mothers last night at the February meeting at the clubhouse.

Sally Warren, Larchmont caterer, addressed the group on catering as a business, describing her own start in the business and concluding with advice on how to plan a party.

Three new members welcomed at the meeting were Elaine Wilson, Dorothy Marshallck and Ethel Schroeder. Announcement was made of a bridge-canasta party March 28 at the clubhouse with Joyelle Sherman and May Morton as cochairmen. Marcy Downing was appointed chairman of the scholarship committee, assisted by Marilyn Harriott and Dora Chioda.

Mothers attending were presented Valentine corsages made by Junior Section members and a Valentine theme was carried out in the decorations. Refreshments were served at the close of the meeting.

Nominating Committee Selected by Hadassah

Mrs. Benjamin C. Posner was chosen chairman of the nominating committee Monday at an executive board meeting of Larchmont Hadassah at her home, 41 Highwood Avenue, Larchmont. Committee members selected to serve with her are Mrs. Jules Englander, Mrs. S. J. Winterberg and Mrs. Maurice Libby, with Mrs. Harry Shanito named as alternate.

Reservations for th County Fair to be held March 29 at the White Plains Jewish Community Center may be made with Mrs. Englander, 45 Carleon Avenue, or with Mrs. Libby, 10 Homer Avenue, Larchmont. It was announced Mrs. Winterberg and Mrs. Maurice Schiller are cochairmen of the fair.

SECOND CHILD BORN

Mr. and Mrs. Joseph F. Straus of 39 Concord Avenue, Larchmont, are the parents of their second child, a son, Joseph Fleming Jr., born Jan 30 at United Hospital. He is the brother of Patricia Marie, three and a half years old. Mrs. Straus, the former Marie Scocca of Larchmont, formerly taught at Central School.

MARRIED recently in New York, Mr. and Mrs. Robert Walter Marx of Larchmont are pictures above at the Waldorf Astoria, where a reception was held following the ceremony. Mrs. Marx is the former Judith M. Krieger, daughter of Mr. and Mrs. James Krieger of Larchmont Hills. Her husband is the son of Mr. and Mrs. Julian L. Marx of Cedar Island. The couple will make their home in Levittown, L. I.

Miss Sheila Goldberg In Concert at Oberlin

Miss Sheila Goldberg of Larchmont, who plays alto clarinet in the Oberlin College Symphony Band, will appear with the band Friday night in its annual winter concert in Warner Concert Hall at Oberlin. Miss Goldberg, daughter of Mr. and Mrs. Joseph Goldberg of 20 Homer Avenue, is a senior and music education major at Oberlin College. She is an alumna of Mamaroneck High School. The band will perform March 7 and 8 for the American Bandmasters Association in Columbus, Ohio.

SAVONES HONORED

Mr. and Mrs. Louis Savone of 1205 Mamaroneck Avenue, Mamaroneck, were honored Sunday night at a surprise dinner at Lawrence Inn, in celebration of their 25th wedding anniversary. About 60 guests attended.

BRIDGE ON MONDAY

The February bridge of the Guild of St. John's Episcopal Church, Larchmont, will be held Monday at 1 P. M. at the home of Mrs. A. C. Layton Newsom, 30 Flint Avenue, Larchmont, with Mrs. F. H. Swincnatt as conostese.

John Caldwell Speaks Friday For Club Day

John C. Caldwell, special consultant for the Department of the Army on Korean Problems, will be guest speaker Friday at 3:15 P. M. for the February club day program of the Woman's Club of Larchmont at the Larchmont Avenue Church house. A 2 P. M. business meeting with Mrs. Frank W. Wilmarth, president, presiding, will precede the program.

Born in China of American missionary parents, Mr. Caldwell has spent most of his life in the Orient. During World War II he was sent behind Japanese lines in China by the U. S. Office of War Information to set up sources of underground communication. After cessation of hostilities he remained in China in the employ of the Voice of America.

In 1947 Mr. Caldwell was sent to Korea to establish the U. S. Information Center at the 38th parallel and during the elections he was in charge of the entire province. Later he was sent to Seoul as deputy director of the U. S. Information Center for all of South Korea, and also served as attache at the U. S. Embassy. He has traveled widely in the Far East, speaks Chinese and Korean, is the author of the book, "American Agent," several magazine articles, and has appeared on numerous radio programs. He and his wife were among the last civilians evacuated from Rimipo by air.

Tea will be served following the program by Mrs. Andrew W. Mitchell, Mrs. Eldon Wallingford, Mrs. Walter W. Brinckerhoff and Mrs. George E. Hanson, hostesses with Mrs. Leon C. Stowell at the president's table.

Club Women Seek Articles For Overseas

This month marks the annual "International Friendship Project" of the Mamaroneck Woman's Club under sponsorship of the Current Events Section. This year the project has taken the form of a collection of books, school supplies and warm classroom clothing for British school children.

When complete, the collection will be sent to Miss E. Roma Gould of Barnsley, Yorkshire, England, a former exchange teacher at Port Chester High School who will have charge of distributing the articles to British children.

New or used illustrated books for kindergarten and primary pupils are especially needed, according to Mrs. David Chisholm, project committee chairman. A large box for contributions of books, supplies and clothing has been placed in the hall of the Mamaroneck Woman's Club, 504 Cortlandt Avenue.

Contributions will be welcomed at the clubhouse until Feb. 22, closing date of the collection. Committee members assisting Mrs. Chisholm are Mrs. Albert Sichel, Mrs. Howard McMichael and Mrs. Kenneth P. Dayton.

CLUB CHORAL

The Choral Group of the Mamaroneck Woman's Club will meet tomorrow at 10 A. M. at the clubhouse.

JOHN C. CALDWELL

MARGARET ROSE

—Wm. Ries

Obach-Rose Engagement Is Announced

The engagement of Miss Margaret Rose to Cadet Ronald M Obach, son of Mrs. Philip Obach of Ridgefield Park, N. J., and the late Mr. Obach, has been announced by her parents, Mr. and Mrs. R. D. Rose of 98 North Chatsworth Avenue, Larchmont.

Miss Rose attended Mamaroneck High School and is at present a student at the Westchester Commercial School, New Rochelle.

Cadet Obach was graduated from Ridgefield Park High School and is in his senior year at the United States Military Academy at West Point. He will be a candidate for graduation June 3.

The wedding will take place June 14 at St. John's Episcopal Church, Larchmont.

Dorcas Chapter Plans For Lenten Sewing

The purchase of dish towelling for St. Mary's-in-the-field, Scarsdale, comprises the Lenten sewing project for Dorcas Chapter of St. Thomas's Church, Mamaroneck, it was announced yesterday at the chapter's February meeting in the parish house. Announcement was made by Mrs. Roy Zimmerman, chairman, that the next meeting of the Woman's Auxiliary will be a dessert luncheon Tuesday at 1 P. M. in the parish house.

Refreshments were served by a committee including Mrs. John Schroeder, Mrs. Thomas Skinner, Mrs. Henry Schorling, Mrs. Herbert Foshay and Mrs. Benjamin Schreiber. The next meeting of Dorcas Chapter will be held March 11 at 1:30 P. M. in the parish house.

Patricia Paus Is Engaged To Robert B. Bugg

Mrs. Herbert Paus of 34 Grove Avenue, Larchmont, formerly of Harrison, has announced the engagement and forthcoming marriage of her daughter, Miss Patricia Elizabeth Paus, to Robert Bruce Bugg, son of Mr. and Mrs. Irving Bugg of Falls Village, Conn., formerly of Larchmont.

The wedding will take place March 15 at the Paus residence.

Miss Paus is the daughter of the late Herbert Paus, artist. She attended Rye Country Day School and Vassar College and is now with Young and Rubicam.

Mr. Bugg, an illustrator, studied at the Art Students League in New York.

Valentine Party Given In N.R. By Blue Birds

The Merry Blue Birds of the Larchmont Camp Fire Girls entertained yesterday for residents of the Colburn Home for the Aged in New Rochelle, at a Valentine party at the home.

Members gave a program of songs and dances, and presented the residents Valentine boxes filled with cookies, both made by the group. They were accompanied by Mrs. Edward Wolinsky and Mrs. Ben Eisenberg.

Merry Blue Birds participating were Jackie Wolinsky, Patsy Grant, Barbara Kaufman, Judy Sporn, Irene Carpino, Phyllis Abbene, Gail and Lois Eisenberg, Barbara Knight, Bonnie Mandler and Janet Taylor.

Play Readings Slated Sunday By Fenimores

The Fenimore Players of Mamaroneck will present readings of three one-act plays Sunday at 8 P. M. at the Mamaroneck Woman's Club under the direction of Kit Koontz, Pearl Hanna and Jean Warren. Mrs. Hanna will also be in charge of the social hour following the program.

According to the Fenimore Players, the Sunday night special activities program will be the last event presented by the group before rehearsals of their Spring production get underway. Guests and prospective members will be welcome. The group, "constantly growing to a reasoning for new actors, stagehands and directors", is a non-profit organization, according to a spokesman, devoting "much of its time to charitable purposes without remuneration."

Inquires about membership may be addressed to Robert Hanna, 520 Jefferson Avenue, Mamaroneck or made in person Sunday night at the woman's club.

MRS. KUNTZ HONORED

Mr. and Mrs. R. J. Diforio of Mamaroneck entertained last night at a surprise party at their home, 629 Fairway Avenue, Mamaroneck, in honor of the 75th birthday anniversary of Mrs. Aloise Kuntz, of the same address. More than 20 relatives of Mrs. Kuntz attended.

van allen 110 Chatsworth Avenue Larchmont LArch. 2-5910

Final Clearance of Famous Brand Flannels

34 PAJAMAS *Regularly $4.95* Now $3.95
22 PAJAMAS *Regularly $3.95* Now $2.95
18 GOWNS *Regularly $4.95* Now $3.95

QUALITY FLOWERS and SERVICE

House of Flowers

Phone MAmaroneck 9-2322

SHOPPER-TUNITY DAYS THURS. - FRI. - SAT.

FOR THIS GREAT EVENT— ONLY!

Youthcraft GIRDLES *and* PANTIE CIRDLES *for only* $2.99 *regular price to 6.98*

Barbizon BODY CONTOUR SLIPS $2.29 *regular price 3.00*

Famous Make BRAS $1.25 *regular price 2.50*

ALL SIZES BUT NOT IN EVERY STYLE

Best Buy First Quality all Nylon Hose 69c 3 PAIR 1.99 *value to 1.65 pr.*

NOT ALL SIZES IN EVERY COLOR

Dilman's CORSET SPECIALISTS

232 Mamaroneck Avenue Mamaroneck, N. Y.

SERVING WESTCHESTER SINCE 1927

Cleanup Powers Asked By Truman For Morris

WASHINGTON, (AP)—President Truman today asked Congress to give cleanup boss Newbold Morris power to subpoena any person or document he needs to investigate scandals in government.

Mr. Truman asked the legislative authority in a special message.

The President also said he will find office space for Mr. Morris and his staff outside the Justice Department—No. 1 agency on Mr. Morris' inquiry list.

Mr. Truman said in a statement at his news conference:

"I intend to see to it that Mr. Morris has access to all information he needs that is in the possession of the executive branch, and the authority to examine and require testimony of all officers and employes of the executive branch.

"Mr. Morris cannot conduct a thoroughgoing and effective investigation . . . unless he has the power to subpoena witnesses and documents from outside the government."

Red Cross

(Continued from Page 1)

age casualty requires four pints of whole blood and five pints of plasma, she said, and in some cases as many as 75 pints have been used for treatment of combat wounded men.

Mrs. Kitchell once demonstrated the ease and painlessness of giving a blood donation by broadcasting a radio commentary while making a donation at a Red Cross bloodbank.

Lion Harry Keith was appointed chairman of a committee to solicit Red Cross contributions from Larchmont businessmen and the entire membership of the club will work with him.

Chief Paul A. Yerick and Patrolman James Mancusi of the Town of Mamaroneck Police Department were guests at the meeting and patrolman Mancusi sang five songs.

OBITUARY NEWS

JOHN MURRIN

John Murrin of 175 Larchmont Avenue, formerly of 29 Concord Avenue, Larchmont, a master ship's carpenter with the Orienta Marine Corp. of Mamaroneck for more than 40 years, died yesterday at the United Hospital, Port Chester, after a lengthy illness.

Mr. Murrin was sixty-six years old. He was born in Ireland June 6, 1885, the son of the late John and Mary Murrin, and received his training as a ship's carpenter at Gourock on the Clyde in Scotland before he came to this country in 1904.

A master craftsman, Mr. Murrin was advisor to many world famous yachtsmen, including Sir Thomas Sopwith who came to America to defend the Harmsworth Trophy for speed boat racing and also raced the Endeavour in a vain attempt to take the America's Cup from American yachtsmen.

Mr. Murrin did work on both of Sir Thomas's craft.

He was an ardent builder of boat models and incorporated in his models many of his own designing ideas. He built a scale model of the Endeavour, the America Cup racer, and another model incorporating his own ideas. When he pitted the two models together in a race race his own design won the contest.

Mr. Murrin was a member of the Engine Company of the Larchmont Fire Department.

The body is reposing at the Fox Funeral Home, 91 Post Road, Larchmont, and Requiem Mass will be held at 11 A. M. Saturday at the Church of Sts. John and Paul, Weaver Street, Larchmont. Interment will be in Holy Sepulchre Cemetery, New Rochelle.

MRS. HARRIETT M. GIFFORD

Mrs. Harriett M. Gifford of 309 Palmer Avenue, Mamaroneck, died yesterday at the Baker Nursing Home, 1025 Halstead Avenue, Mamaroneck, after a lengthy illness. She was seventy-six years old.

Mrs. Gifford was born in New Jersey June 28, 1875, and had lived in Mamaroneck for 15 years. She was the mother of the late Arthur Gifford of Mamaroneck.

Mrs. Gifford was a member of the U. S. Chapter of the Order of Eastern Star of the Bronx.

She leaves two grandchildren, Arthur Gifford of 1402 Franklin Avenue, Mamaroneck, and Mrs. Constance Barcena of Miami, Fla.

The U. S. Chapter OES will conduct funeral services today at 8:30 P. M. at the Gilleck and Keech Funeral Home, 797 East Boston Post Road, Mamaroneck, where the body is reposing. Religious services will be held at 9 P. M. with the Rev. Arnold A. Fenton of St. Thomas's Episcopal Church officiating. Interment will be at 1:30 P. M. tomorrow in Ferncliffe Cemetery, Hartsdale.

Deaths

LIVINGSTON—William, suddenly, at Tarrytown, New York, Feb. 11, 1952, in his 83rd year. Reposing at the Vanderbilt Funeral Home, 60 Main Street, Tarrytown, N. Y. Services Thursday at 8:30 P. M. at Hope Presbyterian Church, Rev. Benjamin Everitt officiating. Interment Sleepy Hollow Cemetery.

Flowers and Floral Pieces
For All Occasions
HARRISON FLORIST
219 HARRISON AVE.
MA 9-2772 HA 8-2927

WE render an impartial service that meets every family's needs or wishes.
Silleck & Keech
FUNERAL HOME
797 EAST POST RD. PHONE 9-3400
MAMARONECK, N.Y.

Teachers

(Continued from Page 1)

not see what could be gained by submitting them to "a popularity contest."

Taking quick exception to the remark, trustee Allen declared that he did not have a popularity contest in mind. "I am thinking of something like the marriage ceremony," he explained, "where it says if you have any objections speak now or forever hold your peace. I'm not trying to submit the teachers to any unnecessary shaping. I just think it's been pretty much of a rubber stamp proposition and it was my thought that parents who have had experience with a teacher might write a letter to the president of the board."

Mr. Burchell suggested a progress report on personnel such as is used by industrial organizations. Keeps Poster

Dr. Hicks said that he keeps a complete dosier on each teacher, including any complaints made by parents, and that it is used as the basis for discussion when a teacher has completed his three-year probationary period.

Trustee Allen concluded the discussion by asking the board to give the matter some thought before the March meeting.

The board sanctioned the use of the Barry Avenue School for registration and the village election March 8 and March 18 respectively and the use of Bellows High School April 23 and Sept. 24 for collection of taxes by the Town of Rye.

Mrs. Lillian Jones of Wagner Avenue was appointed a stenographer at a salary rate of $40 per week and will be assigned to the Daniel Warren School. Dr. Hicks reported that Mrs. Gretchen Byrnes will be transferred from the Daniel Warren School to the High School and Superintendent's offices.

The board discussed the workshop project outlined last week by the teachers but the trustees did not favor the use of school time for a workshop and added that money is not available to hire substitutes to free teachers for workshops during school hours. Trustee Allen suggested that school holidays, such as last Monday, be used for the purpose if necessary. Trustee Garfunkel said he would rather see a more concrete plan before formulating an opinion on the matter.

Clerk Edward Juller was authorized to have two lights installed in the alleyway and playground between the Barry Avenue and Bellows High School buildings.

The question of extensive repairs to two furnaces in the Barry Avenue building was discussed at length when Mr. Juller reported that they would not "go through another year." The board agreed that the length of time the building will be used should determine the amount of money which should be spent on furnace repairs. Mr. Juller was asked to get additional information on the cost of a partial job and, in the meantime, President Burchell pointed out, the board might learn more about the prospects of building.

Miss Lynd

(Continued from Page 1)

gation by his group had been made because of the failure of Harold Taylor, president of the college, and Harrison Tweed, chairman of its board of trustees, to satisfactorily answer an inquiry by the Legion on reports which come to the attention of its Americanism Committee concerning "certain people and practices at Sarah Lawrence College."

"Since this college is located in a community in which Legion-naires reside and pay taxes, we considered ourselves as being well our rights in attempting to find out if the reports were true or just malicious gossip," Mr. Saunders said.

Mr. Saunders and Mr. Burke said the report was drawn from the Daily Worker, official Communist Party newspaper. New Masses, a leftist magazine, government documents and copies of metropolitan New York newspapers.

The Legion report stated that since the Americanism Committee began its investigation it has been the victim of a "smear barrage."

"I don't know what we will be accused of next," Mr. Saunders reported, "but I'm sure a special effort will be made to discredit us, now that we're making it plain that we aren't backing down in the face of the smear barrage. In fact, I'm holding another show which I am going to drop at our next meeting."

Too Costly

(Continued from Page 1)

his exploration for quarters in Rye Neck and to obtain specific information from the Methodist Church.

Consolidation Status

In response to a question from the audience as to the status of the "push" expected in the legislature toward school district consolidation, President Burchell stated that the board knows only that a bill framed by the Education Department will be introduced within a few days calling for State Aid for districts which face the prospect of consolidation. A letter from Mr. Brown was distributed to the trustees in which he repeated suggestions made in December, 1951, for modifications of and additions to the present structures as an economy move. He asked the board to provide him with an estimate of the cost of his four-point proposal.

Mr. Brown's letter follows in full:

"Some time ago in December, 1951, I believe I submitted to you certain suggestions as a feasible solution to the Rye Neck school building program. These ideas were not entirely mine. They came to me from a number of people and they included:

Four Proposals Offered

"1. The use of space now occupied by the high school auditorium and gymnasium to create additional class room and additional basement facilities for shop and cafeteria.

"2. The addition of wings to the high school building for a new auditorium and a new gymnasium, thus also providing a presentable facade on the Post Road side of the building.

"3. The possible heating of the Barry Avenue building from a central boiler plant in the high school, thus creating in the Barry Avenue building considerable basement space which would be useful for a variety of purposes.

"4. The possible ultimate connection of the Barry Avenue and the Bellows buildings by a single row of class rooms, to be used interchangeably either for high school or elementary purposes as needed from time to time.

Asks Cost Estimates

"The suggested modification of the high school building, taken by itself, would apparently furnish space equivalent to that to be realized under the Board's proposal involving the expenditure of approximately $800,000. The suggested alteration of the Bellows building would also solve the high school's gymnasium, auditorium, shop and cafeteria problems. These problems should be solved in the immediate future.

"The proposals outlined herein have, I understand, been reduced to drawings. Consequently, some approximation of the costs involved may well be available. If so, will you not let me have the figures?

"Many people believe it essential that some plan be developed other than the single plan advocated by the Board. The Board's plan is a single plan, even though it is presented in two installments. The Board's $800,000 proposal does not touch high school problems which are already pressing and which will almost inevitably become intolerable as the heavy enrolment now in the elementary grades moves into a high school building which, even now, is not completely adequate.

Less Expensive Plan

"Under the Board's program the high school problems evidently cannot be solved with a total expenditure short of approximately $3,000,000. By taking full advantage of our existing buildings and by planning within a figure more in line with the resources of our hope that a complete solution could be found at a fraction of the costs advanced by the Board.

"Even with a much less expensive plan it might be possible and would certainly be desirable to accept Mrs. Palmer's generous gift of property. Adequate athletic grounds, a field house, and additional kindergarten facilities represent immediate needs for which the property could be used. At a later date, the erection of a complete school building on the Palmer property may become financially feasible, either through an unforeseen growth in Rye Neck's assessed valuation or through a change in the methods of financing school construction.

"I am aware of the objections that will be raised against the suggestions at the beginning of this letter. The weighing of those objections, however, should properly be left to the voters. As the Board has urged, the voters should be fully informed. With that in mind, can you not provide an estimate of the costs the suggestions entail?"

ADVERTISEMENT

Carburetor Too Rich Makes Motorist Too Poor

Car owners who are wasting money and not getting proper gas mileage due to over-rich mixtures will be pleased to learn of a Wisconsin inventor who has developed a very clever unit that helps save gasoline by "Vacu-mating." It is automatic and operates on the supercharge principle. Easily installed in a few minutes. Fits all cars, trucks and tractors. The manufacturers, the Vacumatic Carburetor Co., 7617-700 W. State St., Wauwatosa, Wis., are offering a Vacumatic to anyone who will install in on his car and help introduce it to others. They will gladly send full free particulars if you write them or send your name and address on a post card today.

LEADER COURSES TO START FEB. 26

Cub Scout and Explorer Scout sections of the "Siwanoy University of Scouting" will go into action Feb. 26 as training courses relating to leadership start at Mamaroneck Junior High School. Both courses will run for six weeks through April 1, from 8 to 10 P. M. on Tuesday evenings.

The Cubbers training course, designed for Cubmasters and Assistants, Den Mothers, Pack Committeemen and Pack parents, will be directed by Arnold Rose of Harrison, who conducted the recent successful Den Chiefs course. He will be assisted by Ed Roberts of New Rochelle. Each session will be complete, so that parents who are able to attend only one or two weeks will find something of value at the first session. Mr. Rose and Council Activities Chairman Kenneth H. Jones will describe the fundamentals of the Boy Scout movement and tell what Cub Scouting is.

Before each session, a table relating to one or more specific cub handicrafts will be on display, under direction of Mrs. William Glaser of Mamaroneck.

The Explorer Advisors Course, which will start at the same time, will be under direction of Jack Hutchinson of Mamaroneck and George Stratton of Larchmont. Explorer activities, both for separate senior units, and for Explorers in troops, will be discussed.

Registration cards for the courses, sent to all Scouters and Cubbers, should be returned to Council Headquarters as soon as possible. Scout and explorer parents, as well as Cub parents, are also invited to attend any portions of this course they are able to make. Parents who have not received any notice of the courses may attend any session without having to send in a registration card.

Both courses were planned by the Siwanoy Council leadership training committee, under Richmond S. Barton.

U.S. Woman Wins Olympic Skiing Event

OSLO (AP)—Mrs. Andrea Mead Lawrence, nineteen-year-old skiing daughter of Rutland, Vt., gave the United States the first gold medal of the sixth Winter Olympic games today when she streaked to victory in the women's giant slalom event.

The tall New Englander, who was an Olympic competitor at fifteen, raced down the hazardous 1,-600-meter Norefjell course, weaving between pine trees and rocks, in two minutes, 6.8 seconds.

Her time was 2.2 seconds better than the second-place finisher, Austria's Dagmar Rom, a blonde movie actress, who registered 2:09.

Truman

(Continued from Page 1)

of his administration made by Senator Robert A. Taft, an aspirant for the Republican Presidential nomination.

A reporter said Senator Taft had no confidence in the Joint Chiefs of Staff.

But later, he said they were not political appointees and he had the utmost confidence in them.

On the Republican side, there were signs that some backers of Gen. Dwight D. Eisenhower for the GOP nomination are beginning to doubt he will get it unless he returns to the United States and enters into an active political role.

There was a question of this view in a statement by Senator Morse, R, Ore, today that Gen. Eisenhower should consider it "much more important to be elected President than to remain in Europe as commander of the North Atlantic defense forces."

Senator Morse, who is backing Gen. Eisenhower for the Republican Presidential nomination, indicated he believes the general should come home and launch a vigorous campaign for top place on the party ticket.

"I am very hopeful that Gen. Eisenhower will recognize before it is too late that the welfare of his country needs his great leadership much more in the White House than as head of the North Atlantic Treaty Organization," Senator Morse said.

Other drivers have their hands in your pocket
SAVE UP TO 20% on Auto Insurance!
Farm Bureau Mutual's selected risk policy puts a premium on safety—you save up to 20% on auto insurance, with a non-assessable FBM policy! And friendly agents serve you quickly on claims.
With 1,000,000 policyholders, Farm Bureau Mutual is America's 2nd largest mutual auto insurer. For facts call:
* HArrison 8-3404
Or mail the coupon right now!
CUT YOUR RATES TODAY! Rush rate information.
JOHN CALLAHAN
FARM BUREAU MUTUAL
AUTOMOBILE INSURANCE CO.
93 2nd Street, Harrison, N. Y.
Name.....
Address.....
Auto.....
Car.....Model....Year

Gas Rates

(Continued from Page 1)

man on March 6, with a further session possible on March 7.

Yesterday's session marked the opening of the case to be presented on behalf of Westchester consumers by Col. Melvin L. Krulewitch, attorney, and Carroll D. Shaw, engineer, retained by the county.

1951 Purchases Cited

Col. Krulewitch introduced an exhibit showing that in 1951 Con. Edison purchased more than 36 billion cubic feet of natural gas at a cost of $10.1 million, and that of this over 15 billion cubic feet costing $4.2 million were used by the electric department of the utility.

He also cross-examined Harland C. Forbes, executive vice president and John Murphy, rate engineer of Con. Edison on details of their earlier testimony and also to lay the groundwork for expected testimony by Mr. Shaw.

Others attending the hearing included Assistant Corporation Counsels Joseph F. Boland of Yonkers and William L. Moran of New Rochelle and Fred Nehring of Yonkers, chairman of the citizens' committee seeking lower gas rates for Westchester.

FORUM AIRS PROOFS OF GOD'S EXISTENCE

Scientific and spiritual proofs of God's existence will be the subject of a forum discussion at the Larchmont Temple tomorrow evening following Rabbi Leonard S. Snofer's sermon on "The Will to Believe" by William James.

Mrs. Kalman Druck, a former president of the Temple Sisterhood, will review the book, "Little Lower Than The Angels", by Rabbi Roland B. Gittlesohn, and show how Rabbi Gittlesohn takes examples from the world of science to prove that there is a God.

Dr. Wallace Green, a new member of the congregation, will take exception to parts of the book and examine the problems Rabbi Gittlesohn treats from a scientific points of view. An orthopedic surgeon Dr. Green will show how the scientist reaches the same conclusions as the Rabbi—that there is a God.

During the musical portion of the religious service the Temple Adult Choir will sing a complete Sabbath Eve service by the composer Jacob Lewandowsky in honor of the Jewish Music Festival being held throughout the country during February. Cantor Hugh Cardon will lead the choir and Mrs. Herbert Goodkind will be at the organ.

Members of the Temple sisterhood who will serve refreshments following the forum are Mrs. Bernard Boston, Mrs. Al Raskin, Mrs. Bernard Berman and Mrs. Wallace Green.

SCHOOL BOARD DEFERS DECISION ON PRAYERS

The Rye Neck School Board deferred action again last night on the suggestion of the New York State Board of Regents that the school day start with prayer.

Trustee Arthur E. Allen Jr. pointed out that an amendment to the State Education Law is now before the legislature making it mandatory to offer prayer in school. In action by the board before the fate of the bill has been decided would be academic, he pointed out.

Trustee William C. Pitts Jr. and George Garfunkel, both of whom went on record at a previous meeting in opposition to the proposal, agreed that nothing would be gained by further discussion at the present time.

Eat 'em like Candy
Good! You bet prunes are good! Right out of the carton! Especially...
SUNSWEET PRUNES
And be sure they're SUNSWEET. Because they're tree-ripened for sweetness and flavor. "Tenderized" for quick cooking and better eating. Sealed in foil cartons. And...
. . . packed and guaranteed by the growers themselves.

NEW PW PROPOSAL OFFERED BY REDS

MUNSAN, Korea (AP) Communist truce negotiators presented a new prisoner exchange plan today incorporating some Allied ideas but clinging to their own demand for forced repatriation.

The Allies repeatedly have said they won't turn a single prisoner back to the Reds against his will.

The Communists have another new plan. It was drafted for the final clause of a Korean armistice. It will be unveiled Saturday before a full dress session of truce negotiators. The meeting was set for 10 A. M. (8 P. M. tomorrow EST).

Originally the Communists suggested a three-point recommendation for a high-level post armistice conference: (1) Withdrawal of all foreign troops from Korea; (2) Settlement of the Korean peace, and (3) Settlement of other Asian problems related to the Korean question.

The U. N. agreed in principle to the first two, but balked at discussing problems other than those directly connected with the Korean War.

While holding out against voluntary repatriation the Communists have agreed to let Red Cross teams operate in prisoner of war camps after an armistice is signed.

Staff officers discussing truce supervision made little progress.

Col. Don Darrow said an agreement was reached on the five islands below Parallel 38 off Western Korea the Allies will hold after an armistice. U. N. troops will be withdrawn from all other coastal islands.

Miller Files Claim In Mishap on Sidewalk

A $25,000 law suit claiming personal injuries caused by a defective sidewalk has been brought against Mamaroneck Village and is now in the hands of the village insurance carrier, according to Corporation Counsel Anthony Sansone.

Shefford S. Miller of 2061 Palmer Avenue, Larchmont, claims a defective sidewalk in front of 301 Mamaroneck Avenue caused him to fall at 1:30 P. M. Dec. 28, 1951, when he was "severely injured, bruised and wounded and suffered, still suffers and will continue for some time to suffer great physical and mental pain."

King George

(Continued from page 1)

the body of the brother to whom he relinquished the throne for love.

As the greying Dr. Geoffrey Fisher, Archbishop of Canterbury, bowed for a few minutes in front of the purple draped catafalque and then turned away through the famed star chamber door, palace officials put their seal to the final order of the funeral march.

The young queen, her mother Queen Elizabeth, and her sister, Princess Margaret, and the King's sister, the princess royal, will ride in a carriage close behind the body.

Mrs. John Cameron Swayze Puts On Blue Bonnet —Enjoys F. N. E.!

Mrs. John Cameron Swayze likes F.N.E.! So she puts on BLUE BONNET Margarine for Flavor, Nutrition, Economy! Like the wife of the noted reporter and columnist, you will love the delicate, sunny sweet flavor BLUE BONNET adds to any food! You'll appreciate its nourishment, too. No other spread for bread is richer in year-round Vitamin 'A'! And you'll welcome its economy. Two pounds of BLUE BONNET cost less than one pound of high-priced spread! So remember, it's better by FAR . . . F! Buy All-Vegetable BLUE BONNET Margarine and get "all three"—Flavor! Nutrition! Econom-a-y!

DIET DELIGHTFULLY—OPEN 'N SERVE
Diet Delight BRAND DIETETIC FOODS
Packed Without Added Sugar or Salt
Available at most food stores at economical prices. Calorie and carbohydrate content clearly stated on each label.
APRICOTS PEACHES PEARS CHERRIES FRUIT COCKTAIL ASPARAGUS SPINACH
RICHMOND-CHASE CO., SAN JOSE, CALIF.

Drink Heart's Delight BRAND FRUIT NECTARS
APRICOT · PEACH · PEAR
THE POPULAR FOOD DRINKS!
Richmond-Chase Co. San Jose, Calif.

new! 1-minute pie-filling with a fabulous fruity flavor!
DANISH DESSERT PIE
2 cups cold water
1 pkg. "Junket" Brand Danish Dessert
1 8" baked pie shell
Whipped cream
Stir contents of package of "JUNKET" DANISH DESSERT into cold water. Bring to full boil, stirring constantly. Then boil for 1 minute. Pour into pie shell and let cool. Chill for 4 hours. Top with whipped cream and be proud of a perfectly glorious pie! It's different—it's delicious . . . this unique currant-raspberry flavor from an old Danish recipe. Tangy, yet sweet—altogether wonderful! Have it soon!
Try "JUNKET" DANISH DESSERT as a sparkling pudding, cake filling, dessert sauce, too!
"Junket" Danish Dessert
TRADE MARK
Other delicious "Junket" Brand Foods: RENNET POWDER RENNET TABLETS FREEZING MIX QUICK FUDGE MIX INSTANT MIX
"JUNKET" is the trade-mark of Chr. Hansen's Laboratory, Inc. 1 Mills Rd., N. Y., for its rennet and other food products.

THE CISCO KID

by JOSE SALINAS and GOOD BRECHER

Red-Hot Fordham U. Routs Iona College

Iona College's basketball team encountered a hot Fordham club on its home court in the Bronx last night and lost, 64-49, though the majority of students in the packed house of 2,000 were ardent Gael supporters.

Fordham enjoyed one of its better evenings, taking the lead at the outset and holding it all the way, though the Gaels threatened seriously in the third period. The Rams hit on 44 per cent of their field goals in the first half to lead, 16-12, at the quarter and 34-24 at intermission.

Iona whittled down a 42-26 deficit with a stirring rally that produced seven straight points to make it 43-39 at the start of the last period. However, 6'6" Bill Carlson and 6'5" Danny Lyons were too much for the Gaels to cope with, and the game ended with a 15-point spread. Carlson scored 16 points and Lyons 16.

Dick Guerin paced Iona with 21 points, though he had only one field goal in the first half. Red Roberti's floor play kept Iona in contention.

The Gaels were much heartened by the loyal support of their fans. In particular three cheerleaders were inspiring. Luke Hester dressed as a leprechaun, Joe Brady blowing the bagpipes and Pat Mulcahy slapping a big bass drum. They held an impromptu parade down the court before the game and at half time.

Fordham raised its record to 14-5, while Iona now stands at 10-6. Watching the game were the members of the Manhattan City team which Iona plays at the County Center tomorrow night.

The Fordham junior varsity reversed an earlier decision over the Iona jayvee, 54-48. Bill Spellman of New Rochelle is on the Little Rams' squad.

The scores:

Fordham	G	F	P	Iona	G	F	P
D. Lynch	8	2	18	Guerin	9	3	21
Carlson	6	4	16	Sanini	4	0	8
Cunningham	4	1	9	Roberti	4	1	9
Pavchinski	3	1	7	Chiesquera	4	1	9
Christ	3	0	6	J. Lyons	1	0	2
Cimilia	3	1	7	Stachl	1	0	2
Keane	2	1	5	Mitchell	0	2	2
J. Rooney	0	1	1	McIver	0	1	1
Lavin	0	0	0	Parker	0	0	0
Totals	28	12	64	Totals	17	10	49

Bronxville Cage Manager Gains Award

Sixteen-year-old Ben Symon of Bronxville High School is this week's winner of the Consolidated Edison "Sports Award Of The Week."

Athlete, honor student and pianist extraordinary, Symon will receive the sterling medallion on Con Edison's radio show "Your Program" via WPAS today at 5 P. M. The program will be transcribed for rebroadcast at 8:30.

Symon is manager of the school's basketball team. He would be a starting player with the squad, but is forced to the sideline because of a severe knee injury suffered in football. Rather than miss out on the sport, he asked to serve as manager. He has also received letters for track and baseball.

He received an honor certificate in mathematics and is a member of the Junior class executive committee.

He is the son of Mr. and Mrs. Benjamin G. Symon and resides at 34 Tanglewyde Avenue, Bronxville.

TWO SHUTOUTS TAKEN IN BOWLETTE LEAGUE

The Olsenettes and Suttonettes waltzed to 3-0 victories in Bowlette ladies kegling action at Larchmont Bowl last night. Taking the split decisions were the Corti Four, Rosen, Lillyanettes and Pizzanettes.

Gladys Moulton rolled a 507 pinfall to take series honors by two pins over Fran Lanza. Patone's 193 was high single while Lillian Jones and Marion Thomas posted 191 singles to share the runner-up spot in that section of competition.

The scores.

Corti Four (0)				Richard	149	155	163
A.Coll	127	128	157	Prysnella	126	98	172
Colasanto	142	128	157	G.Guad	134	152	116
Hoffman	151	144	164				
Cramond	158	156	146				
Totals	818	845	844	Totals	584	510	805

DeMuth (0)				Suttonettes (3)			
Malisce	127	158	180	Pirone	128	90	175
Lyons	158	97	95	Pfeifer	156	127	139
Roch	164	127	137	Lenz	156	179	158
Blind	138	130	138	Portuna	119	173	130
Totals	837	787	850	Totals	559	569	610

Lillyanettes (2)				Bernarettes (1)			
T.Quigley	135	137	144	R.Verdi	134	144	140
C.Revell	172	144	179	A.Geoffr	155	124	156
L.Jones	191	178	137	Pizzanna	120	148	128
D.Rock	162	181	155	Rachiffe	167	159	164
Totals	860	840	837	Totals	590	575	590

Roots (2)				Twilters (1)			
A.Lock	150	123	156	M.Linsen	127	161	163
M.Herbert	126	135	123	L.Giorgio	106	168	125
Blind	131	121	175	P.Lynch	147	133	188
N.Cowing	132	140	140	P.Young	122	155	135
Totals	811	820	849	Totals	802	817	811

Pine Trees (0)				Olsenettes (3)			
Downey	134	161	111	Siever	145	136	139
Blind	118	118	118	Roche	172	164	169
Gordon	132	148	123	D.Reile	128	134	163
Thomas	91	146	151	VanBuren	137	138	165
Totals	675	711	661	Totals	582	572	616

Depetelaire (1)				Pizzaettes (2)			
Milnowski	161	145	142	Barington	135	148	156
Miller	155	148	140	Blind	128	128	128
Blind	138	138	138	P.Jones	176	177	160
Moulton	159	155	177	M.Hayes	156	179	131
Totals	564	585	574	Totals	589	628	584

Snow Falling For Olympics Winter Tests

OSLO (AP)—They started playing for keeps in the sixth Winter Olympic Games today, and one of the big voids apparently was filled early in the morning when a heavy snow began to fall just one hour before the opening event.

Early rising Norwegians stood in the streets beaming as big flakes quickly blanketed the city to a depth of more than an inch and kept coming down.

Two Events Going

Five years of organizing and arduous months of training moved into the background as competition began in two-man bobsleds and women's skiing early this morning.

By nightfall the United States may own the first gold medal of the 1952 Olympics—for the women's giant slalom.

Mrs. Andrea Mead Lawrence, nineteen-year-old daredevil from Rutland, Vt., beat the best in the world during pre-games trial meets. If her luck holds out on the ice-sheeted course at Norefjell, Andy should win this one.

The two-man bobsledders go down their 1,500-meter course twice today and the same number of times tomorrow. The best total time for the four runs wins the event.

Germany's Anderl Ostler and Lorenz Nieberl, current world champions, own the best clocks for the brand new Progneracteren bob run and are heavily favored to give Germany its first postwar Olympic victory. The United States and Switzerland are favored to battle it out for second place.

Only 82 of the 1,167 athletes from 30 nations entered in the games were involved in today's events.

Pro Basketball

NBA

Baltimore 98, Rochester 91.

Paramounts Averaging 83 Pts. Per Tilt

The Rye Neck Paramounts, Mamaroneck's top-ranking independent basketball representatives, have scored 578 points in seven games-via 235 field goals and 108 free-throws. A decidedly healthy average of almost 83 points per contest, it was revealed in statistics released today. The Paramounts, who have won four of seven, gained a big triumph over the Sslin AC last Sunday for one of their biggest wins of the season.

Ed Petrie, the Rye Neck club's ace scorer and playmaker, leads the pack with 187 points for an average just a hair shy of 27 a game. Harvey Harriott, the speed merchant of the team, has averaged 20 a tilt with 141 total points and is the top foul producer with 33.

The quintet as a unit has converted 108 free throws out of 180 awarded it for 60 per cent efficiency. Of those getting more than 10 times at the charity line, Jim Donovan's 80 per cent effectiveness was 15 conversions of 19 shots is the best.

The Paramounts have had the most difficulty in getting rebounds and holding the opposition at bay. Defensively they have not been too strong, even though the fine calibre of opposition makes it doubly difficult for them to stay on the winning side for a stretch.

This Sunday the team will be at Yonkers playing the powerful Sacred Heart quintet that uses Fordham captain Fred Christ and several former collegiate stars. The Hearts are listed as the strongest team in Yonkers.

The scoring to date:

Player	Games	FG	F	Pts.
Ed Petrie	7	81	25	187
Harvey Harriott	7	94	33	141
Jim Donovan	6	59	15	73
Tony Lelacorti	5	15	16	46
Steve Johnston	6	17	6	40
Don Benedict	4	12	6	30
Tom Collins	4	9	6	24
Dave White	7	7	10	24
Ed Pedri	3	4	3	11
Joe Strafaci	3	2	0	4
Martin Doherty	1	3	0	6
Joe Cullen	1	0	0	0

St. Gabe's In CYO Cage Semi-Finals

YONKERS—

The finals of the Westchester CYO Girls Catholic High School Basketball League will be contested Saturday afternoon at the Catholic Youth Center court, 101 South Broadway. The high school cheerleading contest will be held following the court contests.

Resurrection Academy of Rye, winners of the Northern Division of the circuit will meet either Sacred Heart of Yonkers or St. Gabriel's of New Rochelle for the county title. Sacred Heart and St. Gabriel's meet Friday afternoon in New Rochelle for the Southern Division title.

Teams entered in the cheerleading contest are St. Mary's High School of Katonah; St. Gabriel's High School of New Rochelle; Mount Florence High School of Peekskill, St. John's High School of White Plains, and Seton Academy and Blessed Sacrament Academy, both of Yonkers.

OLYMPICS

NOREFJELL, Norway. (AP) — Three American airmen manned a flying ambulance today at the finish line of the perilous women's giant slalom course of the Winter Olympic games.

The ambulance helicopter can carry any seriously injured skiers to the Oslo Hospital in 45 minutes. By automobile the 10-mile trip takes about four hours.

The plane was sent from the U. S. Air Force headquarters in Weisbaden, Germany.

Rocky Marciano Specializes In 'Retiring' Ring Opponents

PHILADELPHIA, (AP)—A fighter has to have his annuities paid up before going against Rocky Marciano.

Marciano, the hard punching heavyweight from Brockton, Mass., not only beats his opponents into bloody submission, but he sends them scurrying for a rocking chair and retirement.

Like last night when to all intent and purpose he ended the career of the veteran Lee Savold. It is no exaggeration to say that Marciano slaughtered the thirty-five-year-old Englewood, N. J., fighter. Lee was a blood-soaked bulk when his manager, Bill Daly, asked referee Pete Tomasso to stop he uneven match at the end of the sixth round.

"The will was there but not the body," said Daly. "I'm going to advise Lee to retire from the ring tomorrow."

Familiar Advice

John "Ox" Dagnus, Pennsylvania State Athletic Commissioner, who listed the fight as a seventh round TKO, said he was going to suspend Savold indefinitely and ask him to retire.

Almost the same sequence of events followed Marciano's eight-round knock out of Joe Louis four months ago. After the once proud Brown Bomber was draped over the ropes, he too was urged to retire by both loyal followers and some boxing commissions.

Savold never had a chance last night. The unbeaten Marciano charged across the ring from the first bell, smashed two tremendous left hooks into Savold's face and then unmercifully cut down his bigger opponent. Marciano weighed 186½ and Savold 200 for the scheduled 10 rounder at convention hall. The announced attendance was 9,243 and the gate a disappointing $61,306.

Boxing

By The Associated Press

PHILADELPHIA—Rocky Marciano, 186½, Brockton, Mass., stopped Lee Savold, 200, Englewood, N. J., 7.

MIAMI BEACH, Fla.—Robert LaGuire, 156½, New York, outpointed Ralph Schneider, 222½, Chicago, 10.

Hennessey Scores 20 Against Rider, Scanlon Makes 8

Larry Hennessey of New Rochelle scored 20 points as Villanova romped over Rider, 82-61, last night at Villanova, Pa. The Wildcats now have a 13-7 record, with seven more games to play.

Captain Don Scanlon of Larchmont tallied 8 points as Pennsylvania went down before LaSalle, 74-58, at Philadelphia. Penn has a 14-6 record and nine games to play.

Scanlon will play against freshman Jesse Arnelie of New Rochelle on the Penn State on Feb. 20 at Philadelphia and against senior Ed Miller of New Rochelle on the Syracuse team on March 5 at Syracuse.

RAFF OF KOBE, an English Samoyed owned by Mrs. Ann Marie Goelkel of Town of Rye, formerly of New Rochelle, won a first prize in the Westminster Kennel Club show at Madison Square Garden the other night. — Staff Photo by Paul Byrne.

Panther, Tiger Hoop Squads Go On Road; Others At Home

Bellows and Mamaroneck cage combos go on the road tomorrow evening for league clashes against teams in the Mount Vernon area and both local quintets will be trying to settle scores with their opponents. The Panthers from Bellows are slated to try reversing a 44-42 setback suffered at the hands of Eastchester last month, while the MHS Tigers are in Mount Vernon on a revenge mission against A. B. Davis.

Meanwhile, Iona Prep's 11-time victorious Irish will be hooking up with Iello New Rochellians Blessed Sacrament in a battle of parochial school quintets on the Iona College Gym court. The Irish have established themselves as one of the toughest teams in this area to beat, winning the close ones while not burying any team too deeply. Sacrament also has a razor-sharp aggregation this year. The Cards nipped Bellows a couple of weeks ago and on Monday of this week scored a tremendous 20-point victory over Harrison which shocked just about everyone.

Stepinac, the other area school cage unit which has local boys on its roster, will be attempting to bounce back from that two-point Iona loss when St. Ann's of New York comes to White Plains tomorrow. The Crusaders have not played up to expectations and what started out like a momentous season now has skidded to a 10-7 record for the unpredictable Stepinac outfit.

Panthers Still Alive

Despite a 3-3 league record, Bellows is still in the running for the SWIAC title. Edison Tech, the current loop leader, has slipped a great deal and appears ripe for a couple of setbacks. The Technmen lost a vital man through January graduation and Eastchester is hot on the trail. By beating the Eagles, the BHS Panthers would also have to hope for an Edison defeat. The circuit may tighten up considerably in the next two weeks of action.

There is even a collegiate flavor on the hoop docket, since Iona College's Gaels encounter Oklahoma City at the County Center in White Plains.

HOTSHOT STRAWBERRY QUINTETS COP GAMES

The Hotshots walloped the Beavers, 35-23 and the Strawberry Five trimmed the Phytons, 41-24 in last night's Junior Rec League basketball twin bill on the court at Mamaroneck Avenue School.

R. Nolletti and Albert of the Strawberry Five, Nolletti of the Beavers, and Carducci and Datino of the Hotshots all tied for high scoring with 10 points apiece.

The box scores:

Beavers	G	F	P	Colasacca	3	0	6
Gasparini	1	0	2	Salch	5	1	11
Ghirri	2	3	7	Carducci	5	0	10
Nolette	3	4	10	Datino	4	0	8
Vitro	1	0	2	Dallos	5	0	10
Rigano	2	1	5				
Totals	11	2	23	Totals	17	1	35

Strawberry 5	G	F	P	Fribaus	0	F	P
P.Nolletti	4	2	10	Fleming	0	0	0
R.Nolletti	4	2	10	Holland	2	0	4
Capalbo	4	0	8	Sands	2	1	5
Horns	2	2	6	James	2	1	5
Rigano	2	1	5	Bailey	0	0	0
Albert	3	4	10	Nelson	1	1	3
				Jones	0	0	0
				Worley	2	2	6
Totals	15	11	41	Totals	9	6	24

AAU STARS AT GARDEN

NEW YORK — Track and field stars from Canada to Washington, D. C., representing 128 high and prep schools, will compete tomorrow afternoon in the 19th annual National AAU interscholastic championships at Madison Square Garden.

Athletes from six Westchester Schools have entered. Best prospects are Tod Simons of Archbishop Stepinac in the mile run and Mount St. Michael's Francis Schmitt in the high jump.

Donna Fox With U. S. Bobsled Team

OSLO (AP)— Olympic bobsled teams were in arms in protest today before the first sled had gone down the Frognerseteren course in the opening heats of the Olympic two-man "boblet" event.

The Americans and the favored Swiss all expressed disgust when they found grooves had been cut in the ice at the start of the run. The grooves were filled in with fresh snow and water and an official of the bobsled committee said they would give the sleds a better start.

But Pat Martin of Massena, N. Y., bobsleighman of the U. S. No. 1 sled, said, "It will add a full second to the first few runs."

His view was shared by Swiss driver Felix Endrich and German Theo Kite.

John "Donna" Fox of Larchmont, N. Y. vice president of the International Bobsled Federation said apparently orders were given to cut small ridges, but instead the workmen dug wide deep ones.

College Basketball

East

Princeton 56, Columbia 43
Cornell 68, Harvard 44
Seton Hall 68, Rutgers 43
Temple 59, Albright 56
Fordham 64, Iona 49
LaSalle 74, Penn 58
Army 62, Amherst 46
Westminster, Pa., 74, Wash. & Jef. 69
Maine 67, Rutgers 56
Colby 82, Bowdoin 53
Adelphi 70, St. Peter's, N.J., 64
Hofstra 82, Brooklyn Poly 41
Villanova 82, Rider 61
Lehigh 64, Bucknell 60
Lafayette 83, Muhlenberg 74
Bridgeport 61, New Britain 52
Boston Univ 67, Brown 72
Penn Military 67, Haverford 64
Delaware St. Tenaxus 54
Trinity 73, Worcester Poly 50
Middlebury 56, Vermont 45
Coast Guard Academy 61, Wesleyan 47
Providence 71, MIT 38
Cortland 70, Alfred 62
Queens 70, Kings Point 53
New York Aggies 78, Connecticut 53
White Plains State Tech 71, Brooklyn Cathedral 54.

South

Georgia Tech 56, Auburn 36
Florida 74, Georgia 66

Mid-West

Bradley 61, St. Louis 60
Cincinnati 68, Xavier, Ohio 63

Southwest

New Mexico 76, Arizona State 56

Far West

San Jose State 41, Sah Francisco 40

Iona Prep's Irish Courtmen Cop 12th Victory Of Season

Iona Prep annexed its 12th win of the season yesterday afternoon as it turned in a sterling second-half performance to smother an aggressive Fordham Prep quintet, 77-55, at Harris Gym.

Although the Irish had previously beaten the Ramlets without much difficulty, yesterday the visitors provided the potent competition the Prepsters have yet faced in a torrid first half. Fordham, paced by Jerry McCabe, taught fire in the first two frames and the Ramlets hit on well over 50 per cent of their shots. Despite this exhibition, the Irish managed to hold a three point lead at intermission, 40-37.

Yesterday was the first time that Iona's opposition has come up with the high scorer. The locals had shared the laurels twice but no one could match McCabe's 28 tallies, although Jim McLoughlin was a good second with 22.

Whatever Coach Bob Kurnard said at halftime, the Irish must have heeded as they held Fordham to seven points in the third frame and 11 in the last, to pull ahead by 22 points. Bob Doherty and Larry Colamore were strong under the boards while Ed Buglniazet and Jim McLoughlin teamed up for 23 points in the last two frames.

In the last quarter Jim McLoughlin humiliated the Fordham defense as he repeatedly worked quietly under the basket, took a pass from Buglniazet and rang up two points.

The Irish Jayvees took their 10th win in 12 outings as they swamped the Fordham visitors, 43-26. Burlis, Faun and Gallagher all hit double figures. The scores:

Fordham Prep	G	F	P	Iona Prep	G	F	P
				Bugniazet	5	6	16
Fitzgerald	3	1	7	Fenton	0	1	1
Pellison	1	4	6	Dohnyan	4	1	9
Osiko	1	0	2	Delaney	4	1	9
Kelly	0	0	0	Martinez	1	0	2
Montana	1	4	6	Collamore	2	2	6
McCabe	12	3	28	Tomalin	1	1	3
Sullivan	3	0	6	Doherty	3	0	6
				McGrath	1	0	2
				Brophy	0	0	0
				McLoughlin	8	6	22
				Shannon	1	0	2
				Campagnola	0	1	1
Totals	32	11	55	Totals	30	19	77

Score by Periods					
Fordham Prep	15	22	7	11	55
Iona Prep	22	18	15	22	77

Fordham JV	G	F	P	Iona JV	G	F	P
Fenp	3	1	11	Barnes	2	2	6
Byrnes	0	0	0	Schwiegert	4	1	9
Burke	6	2	14	Donahue	1	1	3
Pizzanelle	1	0	2	Mulligan	8	5	21
Gallagher	4	3	10	Gallagher	1	0	2
Maus	0	0	0	Pellison	3	0	6
Joyce	0	0	0	Downey	0	0	0
Frampton	0	0	0				
Wanless	4	0	8				
Dinolfo	1	0	2				
Totals	19	8	43	Totals	9	9	26

Score by Periods					
Fordham JV	8	6	6	4	26
Iona Prep JV	7	9	11	16	43

Sports Calendar

TODAY

Basketball

Senior Rec League games at Mamaroneck Senior High School gym: Monarchs vs Gaels at 7:30 PM. Quintrelials vs Kerry-O'Reilly AC at 8:30, and Shamrocks vs Flaviers at 9:30 PM.

Bowling

Larchmont Community matches, Larchmont Rec, 8:30 PM.

Club Forty-inism matches, Mamaroneck Rec, 8 PM.

Inter-Church League matches, Larchmont Bowl, 8 PM.

TOMORROW

Basketball

P. E. Bellows vs Eastchester at Eastchester High, 7:30 PM.

Mamaroneck vs A. B. Davis at Mount Vernon, 7:30 PM.

Stepinac vs St. Ann's at Stepinac, 7:30

Iona Prep vs Blessed Sacrament, at O'Connell gym, 8:30 PM.

Iona College vs Oklahoma City, at County Center, White Plains, 7:30 PM.

Bowling

Mamaroneck Community matches, Mamaroneck Rec, 8:30 PM.

Larchmont ladies matches, Larchmont Rec, 8 PM.

School Basketball

Concordia Prep 53, Tuckahoe 30
Iona Prep 77, Fordham Prep 55
Irving School 50, Hackley 47
Springside 58, Chestnut Hill Acad. 49
N. Y. Deaf 60, Sacred Heart 58
Pleasantville 51, Elmsford 43
Rye 43, Scarsdale 39
Ardsley 43, Horace Mann 42
Riverdale 61, Trinity 50

Swimming

Clarkson 53, Roosevelt 24
Yonkers 48, Commerce 18

Hockey

By The Associated Press

YESTERDAY

National League

Detroit 3, Toronto 1
New York 6, Boston 2

You're Sure when you order...
You're Proud when you serve

In a Manhattan, it's Matchless. In a Sour...Supreme! Old-Fashioneds become Outstanding! Straight-up Great! Yes, the finer the whiskey the finer the drink.

So whether you're ordering a drink in a tavern—or a bottle to serve your friends at home—remember that the Password to Perfection is...Seagram's 7 Crown.

Seagram's 7 Crown. Blended Whiskey. 86.8 Proof. 65% Grain Neutral Spirits. Seagram-Distillers Corporation, Chrysler Building, New York

VIRGIL

By LEW KLEIS

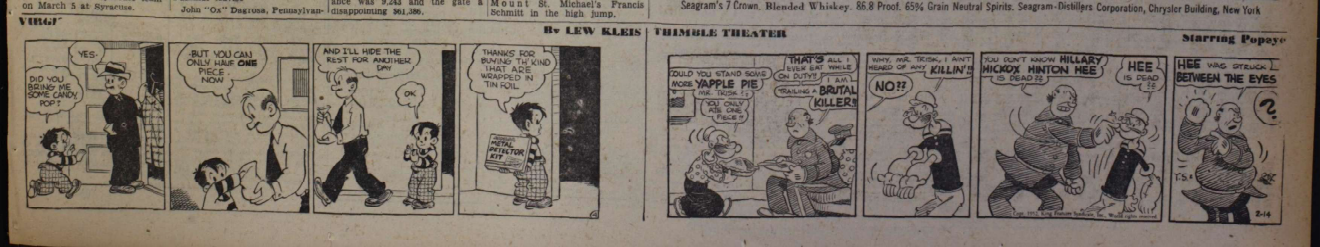

THIMBLE THEATER

Starring Popeye