WOMAN ACCUSED OF DRUNK DRIVING

Larchmont police charged Mrs. Lena Picas of 1214 East Boston Post Road, Mamaroneck, with driving while intoxicated and released her in custody of her husband under $250 bail, following an accident on Palmer Avenue near Pine Brook Drive, Larchmont, at 9:56 P.M. yesterday, in which Mrs. Picas' car damaged three parked autos.

According to police reports, Mrs. Picas was proceeding east on Palmer Avenue when her car collided with two autos, parked on the south side of Palmer Avenue, facing east, owned by William Le Boutillier of 11 Acorn Court, Larchmont, and Ferdinand B. Ensinger of 12 Fifth Avenue, New Rochelle.

The Ensinger car collided with a vehicle owned by John T. Dolan of 47 John Street, New Rochelle, after being hit by Mrs. Picas' car.

Mrs. Picas was treated by Dr. G. C. Lyons at his office, for contusions of the nose, a throat hemorrhage and lacerations. Dr. Lyons told Larchmont police that Mrs. Picas was intoxicated.

Three of the four cars involved, had to be towed from the scene of the accident. The front end of Mrs Picas car was completely wrecked and the wheels and fenders damaged. The other cars sustained serious fender and body damages.

Dr. Long to Address Larchmont Rotary Club

Dr. Forrest E. Long of Larchmont, publisher, teacher and lecturer, will talk on "Public Service" at Friday's meeting of the Larchmont Rotary Club in the Larchmont Shore Club.

Club members at last week's meeting celebrated the wedding anniversary of President Harry T. Flinn. Visitors were Stanley Hersh of Ashland, Ore., Fred Yankocy Harry Harrison, T. James Ahern of Mamaroneck; Frank Hine of New Rochelle; James Bennett, Gus Ankerson, and William Ringrose of Mount Vernon; David Miller of East Haven, Conn., Edward Sterling of Norwalk, Conn., and John L. Sullivan, guest of Jules Levin.

OBITUARY NOTES

CHARLES LUPPRIAN

Charles Luppnian, architect and designer of churches and a former resident of New Rochelle, died yesterday in Greenwich Hospital after a brief illness. He was seventy-four.

Mr. Luppnian lived in New Rochelle for a number of years before moving to Greenwich to make his home with his daughter, Mrs. Frederick J. Fitzgerald. He was the architect in charge of designing and building New Rochelle Fire headquarters at 12 Church at 12 Church Street. He was also a former fire commissioner of New Rochelle.

Surviving are two other daughters, Mrs. Cornelius Shields of 62 Larchmont Avenue, Larchmont, and Mrs. Julian E. Diaz of Greenwich. Mr. Luppnian was a brother-in-law of the late Judge Samuel P. Swinburne.

MRS. EDWARD TRUHAN

Mrs. Angeline Perry Truhan, native of Larchmont and once active in the Mamaroneck VFW Auxiliary, died yesterday at her home in Pittstown, N. J.

Widow of the late Charles Leon, she is survived by her second husband, Edward Truhan; two children, Charles Leon and Mrs. Charles Frohne; two sisters, Mrs Charles Conte of Larchmont and Mrs. Harry Engel of Los Angeles, and two brothers, Anthony Perry of Mamaroneck and Charles Perry of Los Angeles.

Services will be at 10 A. M. Wednesday at St. Augustine's Church, Larchmont, and interment will be in Holy Sepulchre Cemetery. The body is resting at the Gehlert and Neslage Funeral Home, 1883 Palmer Avenue, Larchmont.

PASQUALE DeFELITTA

Pasquale DeFelitta of 212 Jensen Avenue, Mamaroneck, died yesterday at Wingdale after a long illness. Sixty years old, he was in the painting and decorating business in the Bronx for many years, coming to Mamaroneck in 1942.

Survivors include his wife, Genevieve; two sons, Daniel and Frank, and a daughter, Mrs. Grace Chevalier, all of Mamaroneck.

Funeral services will be held Wednesday at the Amatuna Funeral Home, 635 Fordham Road, the Bronx, and interment will follow at Woodlawn.

Beautiful Funeral Flowers
House of Flowers
Mamaroneck 9-2522

FOR TAXI SERVICE IN LARCHMONT CALL
Larchmont 2-2012
WESTCHESTER LIMOUSINE CO.

Mrs. Totton, Braille Worker, Honored By Blind Association

A silver tray, made by Adele Longbotham, Yonkers, was presented in behalf of the Westchester County Blind Association, Saturday night at the Masonic Temple, to Mrs. Gladys Totton, Larchmont, prominent in blind work and transcriber of music into Braille. Mrs. Totton was given the 1949 award for contributing most to blind welfare. Nicholas B. Eckerlin, of 72 Acorn Terrace, was master of ceremonies at the presentation.

Miss Longbotham, in making the presentation explained to the 2500 present that the meeting was expressly to make the award. Mayor Stanley Church spoke of his travels in Europe and of his attendance at the Mayors' Conference at the Hague. City Judge Thomas N. Fasso recalled in his speech assisting the group to get its charter in January 1946.

Mattson C. Arnow, state chairman of sight-conservation for the Lions Club, spoke on the work of organization. Frank Totton, grand master of the Masonic orders of New York State, and Mrs. Totton's husband, commended the Westchester County Blind Association for its fine work.

Mrs. Totton, who also received a bouquet from the Masons of the Putnam County division, thanked the association and told how she learned to transcribe Braille.

Washington In For Festive 41st Inaugural

WASHINGTON, (AP)—This 150 year-old Federal city just about finished dressing up today for its nation's 41st inaugural ceremony—one that may go down in history as the most festive of all.

Out of town visitors who began streaming in for an entire week of celebrating saw a mass of white enveloping the stand and seat, built in front of the great-domed Capitol where Harry S. Truman and Alben W. Barkley will take the oath as President and Vice President Thursday at noon.

They saw the circus seats of more somber hue stretched out along well-trod Pennsylvania Avenue awaiting some of the 750,000 or a million persons expected to see all or part of the formal launching of the Truman "Fair Deal."

Lampposts clutch American flags and blue-gold Presidential seals on shields of wood. Another great white pine - boarded stand has been constructed in front of the White House where the President will watch a two-and-a-half-hour parade of troops, cadets, bands, and state floats in which 40,000 persons will take part.

Bib And Tucker 41st Inaugural

Forum

(Continued from Page 1)

officer of the home and if sometimes her heart aches she must blame her downcast expression on aching feet. She must have the wisdom of Solomon. The wholesomeness of youth depends on the attitudes of the mother in the home. That many modern women fail dismally in their duties is demonstrated in the divorce courts."

He was of the general opinion that the ability to run a home and a job depended on the abilities of the individual woman.

'Family First' Says Miss Grandin

Miss Julia Grandin of Droxville, retired social worker, was strongly in favor of the mother putting her duties to the children and family first.

Stressing the child's need of a feeling of security based on love in the home, she declared that the basic roots of juvenile delinquency are the behavior of adults. Stressing the advances made in the knowledge of mental hygiene, she urged mothers to make use of the family counseling services now available through many county social agencies which serve all types of families, regardless of income.

Both Chief Martensen and Miss Grandin were agreed that the ability to be a good mother while holding down a job depends on the wisdom and abilities of the individual woman. This fact was strongly stressed by Dr. Marjory J. Nelson of Mount Vernon, and Judge Thomas N. Fasso of New Rochelle, the other speakers.

Needed in Civic Affairs

Judge Fasso contributed his tribute to the important role in civic affairs which the housewife plays. "Though she may not have a job," he said, "not all her talents need be confined to the home. There is no stronger force for good government than the woman who has time to devote to civic affairs. With the passage of more and more laws affecting the individual, the housewife should be increasingly interested in government."

Dr. Nelson, who combines her career with raising two sons, said that the mother could give her children the security of love and affection without doing all the home chores. Some women, she cited, cannot find enough intellectual satisfaction in home duties and often, she cited, personality disorders result from dull routine lives. Some women owe it to society, she said, to have careers. She agreed with Miss Grandin that a woman's success as a mother depends not on what she does but on her attitudes toward life. She declared that modern inventions in household equipment make it possible today for a woman to be both a good homemaker and a successful carreerist.

INJURED IN FALL

Mrs. Ida Suchonel of 239 Old Lake Street, Harrison, sprained her right ankle and suffered a contusion of the left elbow and an abrasion of the left knee when she stumbled on a defect in the pavement on Mamaroneck Avenue, Mamaroneck, at 9:40 P. M. yesterday. She was driven to Dr. Emil Verrilli's office at 304 Heathcote Avenue, Mamaroneck, for treatment. Mamaroneck police reported.

SEE YOUR EYE PHYSICIAN
OPTICAL R FILLED CAPACITY
W. J. KUHN OPTICIAN
136 MAMARONECK AVE.

HEBREW FORUM HEARS ABOUT COUNSEL WORK

Joseph Antman, executive director of Westchester Jewish Community Services, addressed the congregation of the Hebrew Institute at the regular Forum-Service Friday night on "Education for Family Living—Whose Responsibility?"

While education for family living is partly the responsibility of the government, the church and educational institutions, he said, it rests primarily with the family itself. He discussed problems of the family where the parents have been married between one and five years, five and 15 years, and for 15 years or more. Mr. Antman then described the work of his agency, its services in family, child and old age counseling. The agency is supported by the Federation of Jewish Philanthropies, and fees for counseling are graduated upon income of those seeking advice.

The services were conducted by Rabbi Irving Koslowe and officiated by Cantor Denburg. Refreshments were served in the vestry, and community singing was led by the cantor. Mary Herman and Dorothy Margolis were in charge of refreshments.

Red Trials

(Continued from Page 1)

were present as the oft-delayed trial started.

Absent was William Z. Foster, national chairman of the communist party, whose attorneys previously had indicated he would not be present because of illness.

Judge Medina also denied a motion by Harry M. Sacher of New Rochelle, another defense attorney, seeking another 90-day postponement.

After a roll call of the defendants, U. S. Attorney John F. X. McGohey moved to proceed with the conspiracy indictment against the 11 defendants present.

When Foster's name was called, Louis P. McCabe, defense counsel, told the court the party chairman was not present because of the condition of his health.

Security Tax

(Continued from Page 1)

employe does not now pay anything into the unemployment fund. The security taxes are entirely separate from individual and corporate income taxes).

In return for higher social security taxes, the government—if Congress approves—would promise:

1. A pension in old age. The program that now covers 30 million employed persons would be extended to 20 million more, including farm workers, domestic workers and the self - employed. Benefits in old age would be increased by at least 30 per cent over present pensions that are based on how much a person earned in his working years. This program includes benefits for a worker's family if he dies.

Up Unemployment Pay

2. Pay when a worker is out of a job. The present unemployment compensation system probably would be liberalized to provide much larger benefits during periods of unemployment. The states now fix the amount and duration of jobless pay. Under the new program the administration wants the Federal government to set minimum standards of unemployment compensation, for the states to follow.

3. Pay for a worker when he is sick, or if he becomes permanently disabled. This would be entirely new. A man unable to work because of illness probably would get about the same benefits as if he were unemployed. If he became permanently disabled he might draw benefits as if he were eligible for an old age pension.

4. Payment of his and his family's doctor bills and other medical expenses. This, too, would be new. An ill employed person now only would get his doctor bills paid, but also would draw cash compensation from the government, as if he were unemployed, during the illness.

6 AMERICANS DIE AS B-29 CRASHES

LUCH GOILHEAD, Scotland (AP)—A U. S. Superfortress carrying 30 American airmen home to the States crashed in desolate Succoth Glen today, killing at least six of those aboard.

In London, U. S. Third Air Division headquarters, which controls 90 Superfortresses based in England, confirmed the identity of the crashed ship.

A spokesman said he had no detailed information on the number of casualties but said rescuers have reported finding six bodies.

Reports on the casualties conflicted. Two members of a rescue party said no survivors were found, but another said some injured were being brought down from the uninhabited hills.

The British Press Association said the bodies of six American fliers were found beside the twisted and burned wreckage of the plane in desolate Succoth Glen, hidden between 3,000-foot peaks.

Hugh Campbell, who accompanied a rescue party, said "mutilated bodies were strewn among the wreckage on the hillside, and we searched about to see if there were any survivors, but found none."

Crossword Puzzle

ACROSS
1. Accumulate
6. Of full legal age
11. Let again
12. Custom
13. Frame of crossed bars
14. Extents of canvas
15. Over (poet.)
16. Fate
18. Permit
19. A portable chair
21. Biblical name
24. Male bees
28. Assumed name
30. Collection of cattle
31. Mender of kettles
33. Pierce with a dagger
34. Appearing as if eaten
36. Cutting tool
39. Frozen water
40. Chart
43. Greeting (Hawaii)
45. Large marine mammal
47. A shade of red
48. Kind of duck
49. Retains
50. Cure by smoking (Scot.)

DOWN
1. Large constellation
2. Sheer
3. Wing-like
4. Place
5. Pillar of stone (Gr. Antiq.)
6. Pungent condiment
7. Biblical king
8. Place of confinement
9. Eye
10. Pause
17. Strange
19. Quiver
20. Per. to anc. Scandinavia
21. Perched
22. High priest
23. Metal
25. Adverbial particle
26. Girl's name
27. Egyptian god of earth
29. Continued stories
32. Fabulous bird
35. Conduit
36. Pouch
37. Genus of the lily
38. Exhibited
40. Manufactured
41. Malt beverages
42. Saucy
44. To befall
46. Hasten

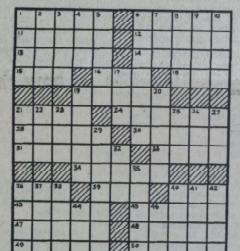

Saturday's Answer

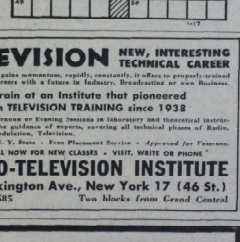

Youth Admits Assault, Court Fines Him $50

Ernest Crisp, nineteen, of 1823 Mamaroneck Avenue, Mamaroneck, pleaded guilty in Mamaroneck Police Court today to a charge of disorderly conduct, and was fined $50 by Judge Henry T. Hormidge. The youth had pleaded not guilty Dec. 6 to a charge of third degree assault brought by Mary Vesey, twenty-three, of New Rochelle, who accused him and a companion, Daniel Carlucci, eighteen, of 823 Underhill Avenue, Mamaroneck, of attempting to attack her early on the morning of Dec. 4 in Saxon Woods Park, Mamaroneck.

This morning Crisp was allowed by the District Attorney's office to plead guilty to the reduced charge.

It is expected that Carlucci will be allowed to plead to a reduced charge of disorderly conduct in Mamaroneck Police Court Wednesday morning.

150,000 TROOPS DEFEND NANKING

NANKING, (AP)—The Chinese government today massed about 150,000 troops on a 300-mile front in what neutral military observers describe as a hopeless effort to defend Nanking.

Communist armies with a total strength of more than 300,000 troops already are poised north of the Huai River, 105 miles to the northwest, for a descent to the Yangtze River Valley.

Meanwhile, it was learned authoritatively that the Chinese Navy Sunday night evacuated the government garrison from Tangku, ocean port for the North China commercial center of Tientsin.

Tientsin, 27 miles west of Tangku, fell to the Reds Saturday.

It was learned that all available craft were mustered to transport the Tangku garrison and miscellaneous units totalling about 35,000 troops beyond Taku Bar and out of Red artillery range.

The troops were reported aboard small craft awaiting larger ships which will take them to Nationalist ports to the south.

REPORTS BIKE STOLEN

A bicycle valued at $30 to $35 was reported stolen Saturday afternoon by Mrs. Anna Niland of 1310 Stonebrook Avenue, Mamaroneck. Mrs. Niland told police that the bike, owned by her son, Michael, was stolen at 1:30 P. M. Saturday from Bellows High School.

LIGHTNING CLASS VOTES NEW RULE

(Picture on Page 1)

Lightning Class Yacht Racing Association members from all parts of the country, meeting Saturday at the Larchmont Yacht Club, voted an amendment to the class constitution to reduce entries to the International Championships through district eliminations.

Last year's international championships at Buffalo, N. Y., saw 90 boats entered with the result that eliminations had to be stayed to set up two divisions—the championship and consolation divisions. The championship division then sailed for the crown, which was won by Dick Bertram of Fleet 130, Miami, Fla. Since the 1949 championships will be sailed on Biscayne Bay, Miami, Sept. 2, 3 and 4, the entries are not expected to be so heavy.

However to insure a fleet of the proper number to allow good competition but no overcrowding of the starting line, the new by-law was passed. Secretaries of the various fleet will now be polled to set the date it becomes effective, probably in 1950.

The meeting was under the auspices of Lightning Fleet 32, which is based at the Larchmont Club, and attracted more than 100 members. Among these were President Karl Schmitter of Buffalo, Vice Presidents Walter Schwindermann of Toledo, Park Hedley of Buffalo, Le Roy Amy of Larchmont, and Dr. W. W. Jennings of St. Petersburg, Fla. Secretary Wayne Brockett of North Haven, Conn., and Wiley Grimm, also an officer.

Larchmont Fleet and Execution Rocks Fleet 106 of the Huguenot Yacht Club of New Rochelle will send their entries to the Southern New England and New York District, under the new rule when it becomes operative. Both fleets were represented at Saturday's session.

DRUG CO. DEPARTMENT
WE DELIVER
CALL 9-1300
EMELIN'S DRUGS
Est. 1884
157 MAM'K. AVE.

ADVERTISEMENT
Acts AT ONCE to relieve
NIGHT CROUPY COUGHING
(CAUSED BY COLDS)
For years thousands of Doctors prescribed PERTUSSIN. It acts at once not only to relieve coughing due to colds but also 'loosens up' phlegm and makes it easier to raise. PERTUSSIN is safe for both old and young. Pleasant tasting.
PERTUSSIN

AT YOUR SERVICE
SAME DAY
French Dry Cleaning Service
Bring your garments to be dry cleaned in the morning and they will be ready the same day.
On all garments, pockets cleaned, cuffs brushed and buttons replaced when necessary. All garments are cleaned on the premises with Du Pont Solvents.
French Weaving and Tailoring Done by Experts
Moderate Prices
We call for and deliver
EMBASSY CLEANERS
TAILORS AND FURRIERS
1906-08 Palmer Avenue Larchmont 2-2700

TELEVISION NEW, INTERESTING TECHNICAL CAREER
As Television gains momentum, rapidly, constantly, it offers to properly-trained technicians a career with a future in Industry, Broadcasting or own Business.
Train at an Institute that pioneered in TELEVISION TRAINING since 1938
Morning, Afternoon or Evening Sessions in laboratory and theoretical instruction, under the guidance of experts, covering all technical phases of Radio, Frequency Modulation, Television.
Licensed by N. Y. State - Free Placement Service - Approved for Veterans.
ENROLL NOW FOR NEW CLASSES - VISIT, WRITE OR PHONE
RADIO-TELEVISION INSTITUTE
480 Lexington Ave., New York 17 (46 St.)
PLaza 3-4585 Two blocks from Grand Central

"Had some nasty spills here before they put down a rug from CENTRAL."
Central Avenue RUG and CARPET CO.
CARPET MAKES IT HOME
ON CENTRAL AVENUE, YONKERS
2½ Miles North of the Cross County Parkway
Phone SPencer 9-7320
Open Daily 9 A.M. to 5.30 P.M. — Tuesday Evenings to 9

Ditman's RECORD BREAKING Clearance SALE
ENTIRE STOCK DRASTICALLY REDUCED
Savings 10% to 50%
Sale Begins Monday, January 17 . . . Ends Saturday, January 29
KAYSER RAYON BRIEFS
White, blue, maize. Sizes 4 to 7. Values to 1.15 - - - - 79c
Assorted GLOVES, MITTENS
All sizes, but not in every style. pair 59c
Values to 1.50 pair. 2 pair 1.00
KAYSER RAYON SLIPS
Pink, white, black. Values to 3.50 - - - - 1.98
KERCHIEFS and SCARFS
LARGE ASSORTMENT. Values to 1.98. 2 for 1.00 69c
KAYSER RAYON NIGHTIES
Assorted colors and styles Values to 3.98 - - - 2.69
BED JACKETS
QUILTED. Values to 4.98 AND OTHERS. - - 1.98
15 DENIER ALL NYLON SEAMLESS HOSE pair 79c
First quality. Sizes 8½, 9, 9½ only. Value 1.50 pair. 2 pair 1.50
DRASTICALLY REDUCED GIRDLES. Values to 5.00. 1.00
This unusual assortment of odds and ends cannot be duplicated in value.
FAMOUS BRAND BRASSIERES. Values to 2.50. 1.00
You will find every size but not every style.
25% REDUCTION on our famous makes QUILTED ROBES
25% REDUCTION on all WOOL FLANNEL ROBES
10% TO 25% REDUCTION ON OUR MOST OUTSTANDING NIGHTIES and SLIPS
All famous makes of Multifilament Crepe, Satin or Nylon
SAVINGS 10% TO 50% On Our Entire Corset Department
Ditman's CORSET SPECIALISTS
STORE HOURS: 9:30 A. M. to 6 P. M. OPEN WEDNESDAY
232 Mam'k Ave., Mamaroneck, N. Y.

Saints Outrun Branca's Standards 65-55 For 7th Win

Spotlight On Sports

By DICK CARPENTER

How the Mamaroneck Tigers lost that basketball contest to New Rochelle High last Friday night is something that has been unable to figure out over the weekend. Our advance information on the Purple cagers led us to believe that they weren't of the highest calibre this season, having lost all five of their previous starts. We also were informed that the NR quintet lacked height as we knew the Orange did. However, this height problem must have been someone's dream for two men of more than six feet appeared in the starting five for the Purple.

Despite this handicap the Cicacomen battled their way to a deadlock at halftime, actually outplaying the Mound City team. Bill Cunningham, Mamaroneck center who has seen action with Bellows and Blessed Sacrament athletic combinations in the last two years, was unstoppable in the pivot as he faked the beanpole Purplemen through the ceiling every time he got hold of the leather. Cunningham had 12 of the 14 Mamaroneck points made in the first half and did a good portion of the rebound work for the Hilltoppers.

Then the second half and disaster for the Tigers again. It was from this point on that we were baffled by the Mamaroneck tactics. From our spot in the stands, it looked as if they did just what the opposition had hoped for, kept the ball away from Cunningham.

Big Bill apparently wasn't being guarded any closer, scoring two fouls as the half started. But the rest of the Orange operatives heaved long shots at the hoop and naturally the taller Purple cagers gathered in the rebounds and started fast breaks which eventually won the game for them. When these breaks didn't click, New Rochelle simply snared the leather on the rebound and flipped it back out to the set shooters. The long shot artists suddenly became red hot and matched the Orange's production in this department.

Although the lead never went to either team by more than eight points, the game was low scoring enough to make that amount a commanding one. When it was too late, Mamaroneck tried to spill the burden back onto the shoulders of their pivot man but Cunningham wasn't as sharp as he'd previously been and only hit once in the last quarter, ending his total to 16 markers for the game.

Young Eddy Smith did a good job for the Tigers at a guard and Don Dockerill and Bob Wilson hit with sets and one handers during the contest but the backboard ability was lacking. This led to the third loss of the season for Orlando Cirasco's forces.

Joe Petruzzo played a pretty rough ball game and was forced out of the game in the last period with five personal fouls against him. The infraction that sent him out of the struggle was the most hostily greeted of many unpopular decisions. Petruzzo was charged with holding when it appeared to most of the fans that the NR player had been guilty of charging.

At the very least, the Bengals should have learned through that loss that they must work the ball through the oppositions defense if they are to win many games. No matter who scores the points, it's teamwork that counts in most battles, as in practically every team sport.

Mamaroneck will better last year's dismal record without a doubt and it is our guess that the Stars.

Latimer Scores 21 Points; Branca, Cibrowski Tally 13

Ralph Branca's Mount Vernon Standards proved a match for the powerful St. Augustine's Saints for two quarters yesterday at the St. Augustine's gymnasium in Larchmont, but the speedy Saints ran the Standards into the floor in the second half to take a 65-55 victory before the largest crowd of the season, approximately 300 fans.

The score was knotted at the end of the first period but the Green and White of St. Augustine's started to put on the steam in the second period and left the floor at halftime with a four point lead. The third period was all Saints as the locals took a commanding 11 point margin. Mount Vernon dropped behind by as much as 15 points in the fourth quarter but had enough gas left to bring the score up to a ten-point deficit before the final gun.

Dave Latimer, Saint forward and Seton Hall ace, was the big gun yesterday for the Saints, throwing in 21 points and playing an outstanding game from all angles. Walt Cibrowski had 13 points to show for his afternoon's work while Joe Cullen rammed ten markers through the hoop.

Ralph Branca himself was the scoring leader for the Standards with 13 markers while Bob Demos had 11. Frank Montalto and Johnny Branca contributed nine points to the standards' cause.

Walt Cibrowski and Gene Doherty controlled the backboards for the Saints. Cibrowski also did a bang up job of stopping the deadly hook shots of big Ralph, former NYU basketballer and now pitcher for the Brooklyn Dodgers. Doherty played his best game of the year, getting out of a slump that has extended for several weeks. Gene had eight points.

The opening period was loosely played with Saul shooting helping to keep both teams in the ball game. Branca was closely guarded by Cibrowski and was forced to move out of the bucket, hitting with two long set shots. When Cibrowski retaliated with his patented two handed jump shot, the Mount Vernon pride returned to the bucket and looped one in with his right hand.

Joe Cunnbly and Dave Latimer took up the Saint burden in the second period, Latimer in the scoring department and Connolly handling the playmaking. Latimer dropped two set shots and a similar number of fouls. Connolly lowed by banking in a long set and Cibrowski tapped in a rebound over a group of scrambling players in front of the basket. Ernie Allieri broke the string of baskets by the Green and Black locals and Branca followed Merola's one hander with a foul shot.

Joe Cullen faked his way through the Standard defense and Tony Loiaconi got set and arched one of his set shots cleanly through the hoop. With five seconds remaining, big Ralph took a pass from Altieri and scored with a hook shot to make it a 28-24 ball game at the half, Saints in front.

Latimer took over after the intermission, and was the difference in the two ball clubs for the rest of the contest. First the Saints scored with a fast break and then Loiaconi drilled another set in. Latimer scored twice, a running hook and a set effort, before Johnny Branca stopped the surge with a layup.

More and more the Saints used their fast break and it paid off with a commanding lead for their third quarter efforts. Latimer was practically unstoppable and Cibrowski continued to hamper Branca at the backboard and tried to score from the bucket. The period ended with St. Augustine's in front, 44-33.

When the fourth period got under way, Latimer and Co. increased the margin to 15 points before the Standards could score. Every member of the team got into the scoring act but Latimer sandwiched every basket with one of his own as the locals started to make a run-away of it.

The remainder of the period saw the Standards come back to save face but the Saints showed their stuff whenever necessary.

It was the seventh win of the campaign for the Saints who have lost only one game. That defeat wasn't a disgrace, a nine pointer to the Metropolitan College All Stars. Pat Bellucci, Saints' business manager, is making an effort to bring the Stars back for a return contest.

Meanwhile, strong quintets from White Plains, Hastings, and Port Chester will take up the next few Sunday afternoons at St. Augustine's.

Yesterday's game was marked by 11 successful foul shots from local players while the visitors netted nines. Latimer scored five himself to also pace the club in this department.

Saints (65)	G	F	P	Standards (55)	G	F	P
Cullen rf	4	2	10	Montalto rf	4	1	9
Doherty lf	3	2	8	Merola rf	1	0	2
Cibrowski c	5	3	13	Altieri lf	3	1	5
Connolly rg	4	0	8	R. Branca c	6	1	13
Latimer lg	8	5	21	J. Branca rg	4	1	9
Loiaconi lg	2	1	5	Kuriger lg	0	0	0
				Demos lg	4	3	11
				Ofre lg	2	2	6
	27	11	65		23	9	55

FIRST ACE MADE AT WINGED FOOT

William Harmonay of 29 In Verness Road, Scarsdale, scored the first hole-in-one at the Winged Foot Golf Club yesterday afternoon. The ace came on the seventh hole of the West course at the Mamaroneck Club. The hole is 172 yards long. Mr. Harmonay used a number 4 iron. His shot hit about 5 yards in front of the pin and dropped directly into the cup.

Harmonay was playing in a foursome, the other three players being Jack Dillon, Rannie Parker, and Ed Vaughan. Vaughan, teamed with Bill Schapper, won the Anderson tournament last Summer, defeating Ray Billows of Poughkeepsie and Wesley Benschoten.

LOCAL RIFLEMEN SHADE MARINES

The Mamaroneck Rifle Club was required to go all out Friday in order to retain their undefeated status as the B-24 Marine Detachment sharpshooters put up a stiff struggle before bowing by a 966-955 count in the Jamaica Armory.

Lou Hazelton of the local club and Huether of the losers tied for high score with 195 cards. Jim Lenny of Mamaroneck added a 194 which was one of the cards that turned the match in favor of the locals.

In fact, a 192 tally, excellent score in any league, was necessary to get into the high five for Mamaroneck. Otto Kolb, who usually paces the riflemen in this area, turned in a 193 last night while Beres Proctor and Charles Papas made the big five with 192 scores. Bill Baldwin and Rudy Heiland had 191's, just out of the top class.

The match was the second for the locals in the Long Island Rifle and Pistol Association's Anysight League, both of which they have won. They also are undefeated in the Westchester loop.

B-24 Marine Detachment (955)

	P	S	K	OH	T'l	High 5
Emrich	50	48	49	42	187	187
Wasser	50	46	47	47	186	
Watson	50	48	44	46	188	188
Mathur	50	47	47	46	190	190
Kness	50	44	48	42	184	
Palmer	50	48	48	47	193	193
Huether	50	48	49	48	195	195
Alt	49	46	45	37	177	
Kness	47	46	34	11	138	
Berson						
Hoffman	48	42	32	34	156	
Total					955	

Mamaroneck Rifle Club (966)

	P	S	K	OH	T'l	High 5
P. Baldwin	50	47	44	37	178	
R. Heiland	50	48	47	46	191	
Tekulsky	50	49	47	39	185	
Hazelton	50	50	47	48	195	195
Proctor	50	50	47	45	192	192
Kolb	50	50	48	45	193	193
Pappas	50	48	49	45	192	192
Weller	50	48	49	42	189	
L. Heiland	47	46	38	39	170	
Lenny	50	47	45	49	191	
Lenney	50	50	50	44	194	194
Total					966	

Sing Sing Courtmen Impress Local Team

A group of players from the Rye Neck Spartans traveled to Sing Sing Prison yesterday only to be blasted off the court by a highly talented quintet representing the prison. The inmates took a nine point lead in the first period and increased it ten additional points before the halftime whistle blew. The third period resulted in a folding by the local courtmen and Sing Sing romped off to a commanding lead. The boys from Ossining had a 30 point margin at the finish.

The Spartans found it difficult to gather their regular lineup together for the game. Rye's Pioneers were originally booked for the trip but found it impossible to fill the date. Coach Bob Brasmm of the Spartans agreed to take over for the Pioneers.

With a patched up lineup, the locals took the court against a team which had lost only one game this season. The starting center for Sing Sing was six feet eight inches in height while Rye Neck's biggest operative was only six feet two inches. Further obstacles were glass backboards, unfamiliar to the Spartan quintet. With seven men on hand they tried to stop the vaunted fast breaking attack of the prison five but were forced to yield after making a ball game of it in the first half.

Sands, a Sing Sing guard, paced the scorers with 30 points while one member of the winning team was in the 20 point class. Ed Bascome led the locals with 15 markers.

THE RIGHT PITCH - - - By Alan Mave

SHIELDS, ROGERS TAKE LYC HONORS

Cornelius Shields and his Dainty took Interclub dinghy honors while C. E. Rogers Jr. and Chick gained the Moth Class honors at the Larchmont Yacht Club's Winter series.

Shields won five straight after Jack Sutphen in RumDum had taken two races. John Nichols and Misery were second in the days scoring having 195 points to Shields' 202.

The point scores:

Interclub Class

Boat and Owner	Pts.
Dainty, Cornelius Shields	202
Misery, John Nichols	195
Rum Dum, J. S. Sutphen	184
Dodg'em, W. P. O'Gorman	176
Scott, E. L. Raymond	165
Jenny IV, Victor Romagna	160
Brass Monkey, William Donovan	134
Spitfire, Frank Powell	130
Harding, H. G. Herbert	124
Titanic, H. T. Walden Jr.	122
No. 18, George Fetterolf	120
Yen Too, Robert Wolfe	120
Constellation, John Purcell	119
Little Eva, Steve Corkery	115
Quixote, Charles Portman	112
Pippin, Drake Sparkman Jr.	112
Ding Bat, T. and J. Burroughs	109
Dinghy Bat, Jim Gould	108
Tiva Beirn, Samuel Sutter	85
Bucker, James Amy	76
No Do, A. C. Wulitschiger Jr.	76
Wilwin, Cornelius Shields Jr.	59
Silver, Jack Finder	74
Smitty II, O. W. Donaldson	58
Deep Freeze, Jack Eaton	57
Crazy Cloud, Aubrey Kelley	55
Dolphin, Merchant Shore	50
Gulf, Robert Shattuck	48
Mink Ox, James Proctor	48

Moth Class

Chick, C. E. Rogers Jr.	62
Shucks, C. L. Parrand Jr.	61
Dink, Ward Davis	54
Butter Beans, E. W. Eichells	50
Ginger Bread, Mary Eichells	47
Puffin, Lenevie Smith	45
George, Ken Vincent	28

Patter, Morris Manhasset Tops

Jack Potter and his Harvey took BO Cinco high score and E. D. and B. E. Morris and their Sad Bunny led the Penguin Class at Manhasset Bay Yacht Club's Winter dinghy sailing yesterday.

FOSTER ANCHORS PIONEER ENTRY TO AAU VICTORY

Earl Foster, veteran trackman from Mamaroneck, anchored the Pioneer Club's two mile relay team to an upset victory over the field Saturday in the senior Metropolitan AAU championships at the 102nd Regiment Armory Saturday night. Manhattan College, the defending champion, finished second to the Pioneers, fifteen yards back. The time was 7:58.6.

NYU ran third, anchored by Reggie Pearman. Pearman had suffered a stomach ailment earlier in the evening and did well to bring the Violets the third spot.

Tom Clayton carried the baton in the opening leg for the winners with Cyril Tyson and Seymour Bibula taking over in turn before Foster turned on the heat in the final half mile to come home far in front of the *Jasper's* ace.

Manhattan won the team title, however, repeating its upset triumph of two years ago in the meet which was marked by two meet records, in the first and last events, and the downfall of two national titleholders. John Vislocky of the NYAC established a new high jump record with a leap of 6 feet, 6 3-4 inches while Samuel Pelton, a Harvard graduate of the NYAC, bagged the 35 pound weight throw title ten hours before in the first of fifteen finals.

Sports Calendar

TODAY

Bowling

Larchmont Major League matches, Larchmont Bowl, 8:30 P. M.

Larchmont Acres League matches, Larchmont Recreation Center, 8 P. M.

Basketball

Mamaroneck Senior Rec games; Larchmont Americans vs. Carpenters, Loafers vs. Firemen, Senior High School, first game 7:30 P. M.

Mamaroneck Avenue School Rec games; Rockets vs. Wildcats, Crusaders vs. Brothers.

TOMORROW

Bowling

Daily Times League matches, Larchmont Recreation Center, 8:30 P. M.

Friendly Village League matches, Mamaroneck Recreation Center, 8 P. M.

TWO NEW CAGERS

NEW YORK (AP)—Two newcomers have been added to the New York Athletic Club basketball squad in preparation for a schedule that includes many of the leading college teams in the east. The recent additions are Fred Benasti, former NYU player, and Joe Cullen, who played freshman basketball at Rhode Island State last season.

Movie Timetable

TODAY

PLAYHOUSE, Mamaroneck—"The Loves of Carmen" at 3:30, 7:00 and 10:00. "Leather Gloves" at 2:00 and 8:45.

PLAYHOUSE, Larchmont—"A Song Is Born" at 2:45, 7:15 and 9:15.

LOEW'S, New Rochelle — "Ruthless" at 1:17, 4:57 and 8:37. "Julia Misbehaves" at 2:56, 6:36 and 10:16.

PROCTOR'S, New Rochelle—"Ali Baba and The Forty Thieves" at 1:05, 4:12, 7:19 and 10:26.

"Phantom of The Opera" at 2:40 5:47 and 8:54.

CAPITOL, Port Chester — "June Bride" at 3:30, 6:50 and 10:05. "The Smugglers" at 2:00, 5:20 and 8:40.

EMBASSY, Port Chester — "Hairy Ape" at 1:30, 4:25, 7:20 and 10:15. "Wolf Man" at 3:10, 6:05 and 9:05.

TOMORROW

PLAYHOUSE, Mamaroneck—"The Loves of Carmen" at 3:30, 7:00 and 10:00. "Leather Gloves" at 2:00 and 8:45.

PLAYHOUSE, Larchmont — "A Song Is Born" at 2:45, 7:15 and 9:15.

LOEW'S, New Rochelle — "Best Man Wins" at 1:00, 3:33, 6:06 and 9:39. Vaudeville at 8:39. "Gentleman From Nowhere" at 2:14, 4:47, 7:20 and 10:53.

PROCTOR'S, New Rochelle—"Ali Baba and The Forty Thieves" at 1:05, 4:12, 7:19 and 10:26. "Phantom of The Opera" at 2:40 5:47 and 8:54.

CAPITOL, Port Chester — "June Bride" at 3:30, 6:50 and 10:05. "The Smugglers" at 2:00, 5:20 and 8:40.

EMBASSY, Port Chester — "Hairy Ape" at 1:30, 4:25, 7:20 and 10:15. "Wolf Man" at 3:10, 6:05 and 9:05.

PLAYHOUSE

MAMARONECK — TODAY thru THURSDAY — Rita Hayworth · Glen Ford — "The Loves of Carmen" In Technicolor — and — "Leather Gloves" with Cameron Mitchell

LARCHMONT — PHONE: Larchmont 5-0981 — TODAY and TUESDAY JAN. 17-18 — Danny KAYE · Virginia MAYO — "A SONG IS BORN" — Wed., Thurs., Fri., Sat. Jan. 19 to 22 JOHN WAYNE — "RED RIVER"

THE BEAUTIFUL AND POPULAR GLEN ISLAND CASINO — Now Available for Luncheons, Wedding Receptions and Banquets — LARGEST SEATING CAPACITY IN WESTCHESTER — OPEN ALL YEAR 'ROUND — Cocktail Lounge Open Saturday — Telephone N. R. 6-6500

SEE THE BIG ONES FIRST AT WESTCHESTER'S MOST LUXURIOUS THEATRE — RKO PROCTOR'S — TODAY & TOMORROW — "ALI BABA AND THE FORTY THIEVES" with JON HALL — PLUS — "PHANTOM OF THE OPERA" with NELSON EDDY

EMBASSY — PORT CHESTER 5-3838 — MONDAY—TUESDAY — "THE HAIRY APE" with William Bendix, Susan Hayward — PLUS — "THE WOLF MAN" with Lon Chaney Jr., Claude Rains

FIRST WESTCHESTER SHOWING! CAPITOL — PORT CHESTER 5-2440 — NOW PLAYING — 2 MIGHTY TECHNICOLOR SPECTACLES — "THE PHANTOM OF THE OPERA" —with— NELSON EDDY, SUSANNE FOSTER, CLAUDE RAINS and a Cast of Thousands — PLUS — "ALI BABA and the FORTY THIEVES" —with— MARIA MONTEZ, JON HALL, TURHAN BEY

SHOWPLACE OF THE NATION — RADIO CITY MUSIC HALL — ROCKEFELLER CENTER — "WORDS AND MUSIC" — JUNE ALLYSON · PERRY COMO · JUDY GARLAND · LENA HORNE · GENE KELLY · MICKEY ROONEY · ANN SOTHERN — Color by TECHNICOLOR — A Metro-Goldwyn-Mayer Picture — and THE MUSIC HALL'S GREAT HOLIDAY STAGE SHOW

Last Day! "Julia Misbehaves" also "Ruthless" — LOEW'S VAUDEVILLE — TOMORROW NITE ON OUR STAGE — 5-BIG ACTS-5 — ON SCREEN — TOMORROW — FOR ONE DAY — WARNER BAXTER "The GENTLEMAN from NOWHERE" — "Best Man Wins" EDGAR BUCHANAN — Featuring SASHA LEONOFF, AL FERGUSON, LUCKY and LUCKY, VERGA and LEE and Others Acts

Loew's Presents — 4th Show — Junior Joy Series — Sat. Morning, Jan. 22nd — Doors Open 9:15 A. M. — "GERONIMO" Preston Foster · Andy Devine — "A THRILLING FILM WITH GRIPPING ACTION!" — Plus Cartoons and Shorts — Endorsed by P. T. A. — Tickets May Be Purchased In Advance At Box Office

Skate IN COMFORT ON PERFECT ICE AT PLAYLAND — RYE, N. Y. — INSTRUCTORS AT EVERY SESSION — EVERY AFTERNOON and EVENING — MORNINGS ALSO SATURDAY and SUNDAY — SODA FOUNTAIN · RESTAURANT · GAME ROOM

ETTA KETT

By Paul Robinson

BIG SISTER

By Les Pargrave

Tax Analysis Is Subject Of Panel By LWV

"The Forty Billion Dollar Question", a consideration and analysis of federal taxes and expenditures, was the title of a panel conducted yesterday by the League of Women Voters of Mamaroneck at a meeting at the home of Mrs. Robert Donaldson, 339 South Barry Avenue, Mamaroneck, with Mrs. Julius Silver, president, in the role of moderator.

The analysis is on the current agenda of the League for a two-year study program during which time members will attempt to "explore as many of the issues as possible," Mrs. Silver said.

"Some of the questions we will try to find answers to in the course of our study of the subject," said Mrs. Silver," are: What are our prospects for steady employment and fairly stable prices?

Will we have the chance to enjoy a continually rising standard of living such as our parents and grandparents knew in their day—that is, more and more goods available to more and more people? Will the savings we have now buy more or less goods in ten years?

"Even if we decide nothing about the central question," continued the moderator, "many related issues will prove very interesting. For instance, how much room for economy is there in the federal budget? Can there be an overhauling of the incredible patchwork of federal, state, and local taxation to avoid duplication and waste? Can we have a more equitable tax system so that industry will be encouraged to start new enterprises, create more jobs, more capital, and at the same time leave the taxpayer enough to buy back the refrigerators, cars, food, and clothing that industry must sell?"

Panel members were Mrs. Einar Anderson, Mrs. Leonard Levine, Mrs. Harvey Conover, and Mrs. James Helming.

In discussing economic stability, Mrs. Anderson described it as an economy in which "sharp rises and falls do not occur, in which there is high employment and high production." Considering, "Uncle Sam, the Big spender," Mrs. Levine pointed out that 80 per cent of the 1948 federal budget goes for war debts and the "cold" war.

Mrs. Conover, discussing the sources of government money, stated that the revenue from all taxes is eight times larger than it was ten years ago. Altogether there are 100 ways in which we are taxed by our government, she said, pointing out that in last year's budget the federal income tax represented 50 per cent or the federal income; corporation taxes, 23 per cent; excise taxes 14 per cent; estate, gift, and other taxes, 9 per cent. In this year's budget, the income tax represents 43 per cent and the corporation taxes 28 per cent, she concluded.

Mrs. Helming discussed how various government budget policies might affect our economy, including the annually balanced budget, the annual compensatory budget, and the managed compensatory budget. Mrs. Anderson, chairman of Economic Item, summed up the discussion.

During the business meeting conducted by Mrs. Silver, the treasurer's report was read by Mrs. Anderson, and Mrs. Alvin Hicks reported on the Citizen's Handbook, local project. A report on the education round table of the County League was given by Mrs Clarence B. Litchfield, and Mrs. Clement Cook reported on interviews conducted by the League to "promote understanding of permanent personal registration."

Mrs. Donaldson, UN chairman, reported on proposed trips to the Security Council, and announcement was made by Mrs. Silver of the appointment of Mrs. James Duggan as chairman of government in operation.

Mrs. Lowery Elected Star Club President

Mrs. Dorothy Lowery was elected president of the Larchmont Star Club yesterday at a meeting and election of officers at the home of Mrs. Ella Bryce of 21 Cooper Lane, Larchmont.

Other new officers are Mrs. Malvina Scherff, secretary, and Mrs. Mary Beecher, treasurer. There were three tables of bridge in play, with prizes won by Mrs. William Baxter, Mrs. Sara Cheney and Mrs. Helen Neumann. Refreshments were served by Mrs. Bryce and Mrs. Alice Peer.

BOTANY
"NO DYE LOT"
KNITTING YARNS
2-oz. skein - 70c up
VOGUE
COSMETIC SHOP
307 Mamaroneck Avenue
Phone Mamaroneck 9-2690

—Staff Photo

HATS fashioned of dry materials made by members of Mrs. Loren R. Dodson's committee under her direction were modeled by committee members of yesterday's Demonstration Day program of the Garden Club of Larchmont at the Larchmont Avenue Church House. Mrs. Dodson, who conducted an artistic arrangement forum yesterday as chairman stressing simple line arrangements of branches, presented the hats as illustrations dramatizing the flower show at last week's Judges Course at the Savoy-Plaza under the auspices of the Federated Garden Clubs of New York State Inc. Pictured above left to right are Mrs. William S. Dickson, Mrs. Joseph T. Gannon, Mrs. Walter Vollmer and Mrs. Herbert Baum.

ELEANOR MARY BLOOD

—Lexington

Eleanor Mary Blood Engaged To James Michael Mullin Jr.

Mr. and Mrs. Ralph M. Blood of 725 Penimore Road, Mamaroneck, have announced the engagement of their daughter, Eleanor Mary, to James Michael Mullin Jr., son of Mr. and Mrs. James M. Mullin of 814 Woodbine Avenue, Mamaroneck.

Miss Blood, an alumna of Mamaroneck High School and New York Business School, is employed by Pan American Petroleum and Transport Company in New York.

Her fiance was graduated from Mamaroneck High School and Long Island Agricultural and Technical Institute and served in the Navy for three years during the war.

No date has been set for the wedding.

ARC Service Reports Given

Reports of activities of the Larchmont Branch, American Red Cross, were given Thursday at the second quarterly meeting at headquarters in Larchmont.

Mr. Walter C. Reich, chairman, and three volunteers, served refreshments twice a month to Fort Slocum servicemen and a luncheon to the Production Corps at St. John's Church, and Mrs. Charles Walton reporting for the Motor Corps announced two active members who transported veterans to New Rochelle Hospital for treatment, to the Cerebral Palsy Clinic in Bedford and gave assistance with the eye bank.

Mrs. Frederick E. Liptrott, Production chairman, reported on garments made for hospitalized veterans. Staff aide service reports included clerical duties at headquarters now open Tuesday from 10 A. M. to noon in preparation for the Red Cross drive. Social welfare aides are available at the office to assist veterans and servicemen.

Mrs. Olney Steffens reported 100 per cent enrollment in the Junior Red Cross and described gift packages and other holiday services of students.

Mrs. Mohrhardt Honors Mrs. Blackmore at Tea

Mrs. Jess Blackmore of Grosse Pointe, Mich., formerly of Larchmont, was honored yesterday at a tea at the home of Mrs. Fred Mohrhardt of 23 Maple Hill Drive, Larchmont, with about 20 guests attending. Mrs. Ray Kinney and Mrs. William Baldwin presided at the tea table.

Mr. and Mrs. Blackmore spent the weekend in Larchmont visiting Mr. and Mrs. Kinney at their home, 20 Dante Avenue, and Mr. and Mrs. Mohrhardt. They are staying at the Ambassador Hotel in New York City, and will return home at the end of the week.

EVENING GROUP SUPPER

A covered dish supper of the Evening Department of the Woman's Club of Larchmont was attended by 55 members and guests last evening in the Larchmont Avenue Church house. Three motion pictures were shown following the supper.

Bellows Staff Tells Parents Of Curricula

A resume of curricula offerings and diploma requirements for Bellows High School students was given last night at a meeting for parents of eighth grade students at the school. Principal William McAlcon welcomed the group, introducing Miss Annie M. McPhee, chairman of the meeting.

Miss McPhee explained college entrance curricula and diploma requirements and A. Norman Davis the commercial curricula and diploma requirements, including vocational stenography and non-vocational business.

Department heads outlining their field were Herbert Lidstrom industrial art; Miss Mary Palmer, art; Miss Catherine McPhillips, home economics; Stanley Cornish, speech arts; J. Ellsworth Olsen, music, and James Duggan and Miss Rhoda Southall, guidance for junior and senior high students, respectively.

A question period followed. Hostesses for the evening were Miss Mary Monson and Mrs. Wilma Jubert, eighth grade teachers.

Larchmonters' Reunion Held in Tucson, Arizona

Mr. and Mrs. John G. Byler of 17 Michigan Road, Larchmont, returned yesterday from a three-week visit in Arizona. While guests at the Wild Horse Ranch in Tucson, they met Mr. and Mrs. Clifford Tostevin of 55 Lakeside Drive, Larchmont, who are enroute to California to spend the Winter.

The Byiers and Tostevins were entertained at a buffet supper at the home of Mr. and Mrs. Harold D. Ackley of Tucson, formerly of Chatsworth Gardens, Larchmont, who moved to Arizona three years ago. Before returning home Mr. and Mrs. Byler also visited in Phoenix.

HOLY TRINITY BRIDGE

Final plans for a bridge Monday at 8:30 P. M. in Holy Trinity School hall, for the benefit of the school, were completed last night by committee members of the Ladies Guild of Holy Trinity, meeting at the school. Mrs. P. P. McGeough is chairman, with Mrs. Wilford La Monde as co-chairman.

HADASSAH TONIGHT

The organization meeting for the formation of a local chapter of senior Hadassah, announced as taking place last night at the Mamaroneck Hebrew Institute, will be held there tonight at half past eight. Speakers will be Mrs. Abby Schwartz and Mrs. Leon Freeman and the new chapter will include Larchmont, Mamaroneck and Harrison members.

MISS LOIS MARKLE of Larchmont is among the Smith College students featured in the Feb. 1 issue of Look Magazine, released today, in a spread depicting a recent Smith College student circus given for the benefit of the college's 75th anniversary fund of seven million dollars, which netted more than $1,000. Appearing as panthers in the production, left to right, are Patricia Pinkham, Ann Turner, Miss Markle, Tod Dee Craig and Martha Freyre. Miss Markle, daughter of Mr. and Mrs. Samuel Markle of 44 Monroe Avenue, is a Smith sophomore and an alumna of Mamaroneck High School.

—Look Magazine Photograph

Doris Sansone Wed In Texas To Mr. Dubow

Announcement has been made by Corporation Counsel Anthony Sansone, Village of Mamaroneck, and Mrs. Sansone of 643 Harold Street, Mamaroneck, of the marriage Jan. 8 of their daughter, Miss Doris D. Sansone, to Recruit Jerome Dubow of the United States Army, now stationed at Fort Sam Houston, Texas.

The wedding took place in San Antonio, Tex.

Mrs. Dubow was graduated from Bellows High School in 1943, and received her Bachelor of Science Degree in 1947 from New York University. She was associated during the last year with the Jefferson Chemical Company in New York City.

Mr. Dubow, a former resident of New York City, attended City College of New York prior to his enlistment in the Army in September. He is at present studying pharmacy at the Medical Field Service School at Fort Sam Houston.

The couple are residing temporarily in San Antonio.

Mrs. Primrose To Head Camp Fire Guardians

Mrs. Robert Primrose was elected chairman of the Mamaroneck Camp Fire Girls Guardians Association for 1949 last night at the January meeting at the home of Mrs. Ralph Phelps of 335 Carroll Avenue, Mamaroneck.

Members elected to serve with Mrs. Primrose are Mrs. Phelps, vice-chairman; Mrs. Harold Barlow, treasurer; and Mrs. Charles Wicker, secretary. The Camp Fire service project for February will be patriotic holiday tray favors for hospitals, it was announced.

Plans were discussed for Camp Fire participation in the March of Dimes campaign next week. Camp fire Girls will be stationed at local stores, and Horizon Club members will be at the Mamaroneck Post Office Saturday morning.

Refreshments were served by the hostess. Members attending included Mrs. Ian MacDonald, Mrs. Lawrence McAllister, Mrs. Phelps, Mrs. Primrose, Mrs. James McBrien, Mrs. Barlow, Mrs. Wicker, Mrs. Helen Scherff, and Mrs. Linden Morehouse.

Election Held To Name Slate At Chatsworth

Elections to a nominating committee to present next year's slate of officers for the Parent Teacher Association were held yesterday at the January meeting at the Chatsworth Avenue School, Mrs. John Brewer presiding.

The committee is composed of Mrs. Ralph Eliax, Miss Elizabeth Fortune, Mrs. William Malarick, Mrs. George T. Mortimer, Mrs. Ferris Faulkner and Dr. Helen H. Long, principal.

Mrs. John Lyons, parent education chairman, announced Dr. Long's informal discussion on arithmetic scheduled for Jan. 31 at 1:15 P. M. at the school, and Mrs. George Lambert, pre-school chairman, announced the Feb. 14 meeting at Murray Avenue School at 8 P. M.

Volunteers were sought by Mrs. Paul Stearns, library chairman, for the repair of books, and Dr. Long announced the Susan Lenox ette show, "Young Buffalo Bill" Thursday at 3:15 P. M. at the Mamaroneck Avenue School with tickets on sale tomorrow in the school library.

MRS. JEROME DUBOW

40 Hear Talk By Supervisor On Recreation

The recreational facilities available in the Town of Mamaroneck were reviewed yesterday by Supervisor Owen A. Mandeville for more than 40 members and guests of the League of Women Voters of Larchmont at a meeting in the Larchmont Municipal Building.

Mr. Mandeville outlined school activities, including classes and sports for adults and the open house program sponsored by the Mamaroneck Junior High School Parent - Teacher Association. Bowling, softball, hardball, swimming, skating and skiing facilities were outlined, including the Harbor Island and Flint Park recreational services.

The "lack of demand and interest" for administering a recreation program for the villages of Larchmont and Mamaroneck, following several preliminary meetings, resulted in the failure of further meetings on the subject, the supervisor said.

"The matter of recreation has been before our board on several different occasions and I have been on all sides of it," he said. "I think it is reasonable for me to say that the town board almost unanimously feels that it is an activity for the Board of Education, and while we are perfectly willing and ready to recommend a reasonable and sensible amount for activities along these lines, if the demand is great enough, the town board is just as unanimous in its opinion that it should be handled as a town board matter."

"Until such time as the taxpayers make a greater demand for additional facilities, there is little possibility of it ever becoming a major item to be appropriated in the town budget."

Mr. Mandeville's statistics included 50 to 75 adults at school classes, 75 to 100 in gym activities 50 boys participating in night games, 250 in the open house program, and 600 at the summer playground program. About 400 are members of bowling leagues, sponsored by various groups, and 18 teams with 270 players participate in the two softball leagues operated in the town, one in each village, he said.

Among those attending the meeting were Mrs. Louis Dixon, member of the Westchester County Recreation Commission who answered a question concerning county budgets for individual town appropriations by saying that such funds were available only in the form of instruction and organization, and Superintendent of Schools T. James Ahern, who agreed with Supervisor Mandeville that "the schools are in the best position to run a recreational program" but expressed his feeling that the town board should furnish the money.

In discussing the possibility of developing bathing facilities at the foot of Weaver Street, Mr. Mandeville estimated an initial cost of at least a quarter of a million dollars with a yearly upkeep of 25 to 35 thousand a year. He said there was no evidence of sufficient demand on the part of the taxpayers to cause action at present, although he said the tne town is in good financial condition and such an expenditure "would not break it."

In introducing Supervisor Mandeville, Mrs. F. L. Bradfute, first vice president of the LWV, expressed the hope that the League would "learn how it could be of service to the town officials, as well as become informed of the Town Board's part in town recreation," the study of which is one of the Larchmont League's projects for the current year.

Mrs. F. Warren Green, president, announced the opening of the finance drive, to be sponsored by prominent local citizens. She said that she and Mrs. Edward Helwig, education chairman, will represent the Larchmont League at the State League's Legislative Conference at Albany, Jan. 25 and 26.

Chairmen's reports were given and tea was served by Mrs. E. A. Keeler who acted as hospitality chairman in the absence of Mrs. Willis Rice.

ELEVEN YEARS OLD

Jeffery Fisk, son of Mr. and Mrs. Morton F. Fisk of 17 South Drive, Larchmont, entertained 11 guests Sunday at a dinner party at his home in honor of his 11th birthday anniversary.

GERALD WILLEM VAN LOON

Mr. Van Loon Speaks Friday For Club Day

Gerald Willem Van Loon, actor, playwright, and drama critic, will speak on the topic "Broadway Harvest," Friday at Club Day of the Woman's Club of Larchmont at 3:15 P. M. at the Larchmont Avenue Church house, following a business meeting at 2:15 P. M. conducted by Mrs. Ross LeB. Daggett.

The speaker is the son of the late Henrik Willem Van Loon. A native of Munich, Germany, Mr. Van Loon was educated in the United States and Switzerland, and studied acting and directing at Max Reinhardt's Seminar in Vienna. He also studied ballet dancing touring Europe as a solo dancer, and represented the United States at the International Dance Congress in 1933.

Following his return to the United States in 1934, Mr. Van Loon free-lanced as a lyric-writer, playwright, translator and adapter of foreign language plays, and radio script writer. Three of his songs written in collaboration with John Sacco were introduced by Gladys Swarthout.

For five years he was on the Broadway stage appearing in "Late begins at 40," "Gingerbread Follies," and "The Show is On," and was assistant dance director of the musical comedy, "Very Warm for May."

Mr. Van Loon served as a theatre control officer for the American Army in Germany following the war, screening more than 10,000 performers and directors to determine which were free of Nazi sympathies. During a single year, he opened 400 places of entertainment, supervised the construction of four new theatres in Munich, and the rebuilding of others in Bavaria.

The speaker was also responsible for the selection and translation of American plays for presentation in Germany. Mr. Van Loon was released from the Army as a captain. Resuming his career in America as a lecturer and free lance writer, he has written articles on the theatre for publication in "Theatre Arts Monthly" and "Christian Register."

Following the meeting tea will be served under the direction of Mrs. Walter C. Reich, assisted by Mrs. Oscar Carrabine, Mrs. Harold T. Hughes, Mrs. Warren A. Kipp, Jr., and Mrs. Cecil E. Sniff, with Mrs. C. Benjamin Brush at the president's table.

Guild Meeting Features Talk By Decorator

The history of fabrics through the centuries was traced yesterday by Miss E. Ruth Bladworth of the interior decorating department of W. and J. Sloane Company at a meeting of 100 members of St. Monica's Guild in the auditorium of St. Augustine's School.

Miss Bladworth, a graduate of the New York School of Fine and Applied Arts, discussed fabrics from the time when looms were first introduced, through the period when the French originated color coordination in fabrics.

She spoke of the influence of the discovery of Greek and Roman ruins on "simple classic lines" in furniture, and on softmuted color lines. In speaking of modern-day homes, "designed for frequent use because of the war and the introduction of television" the speaker said that there is no set rule for a color keynote.

Miss Bladworth displayed the various types of carpeting and wallpaper, including modern designs, hand-blocked and English papers in unusual flower prints. Modern fabrics woven by hand were displayed, in addition to a fabric which won the 1948 prize given by the American Institute of Decorators.

Tea was served following the program by a group of fourth grade mothers. Mrs. Roy Keller and Mrs. William Cassin presided at the tea table.

Larchmonter Is Among New DBE Officers

Mrs. Wilfred J. Eadie of New Rochelle was reelected president of Lord Kitchener Chapter, Daughters of the British Empire, at the annual meeting yesterday afternoon in Trinity Episcopal Church parish house, New Rochelle.

Also elected were Mrs. Frank E. Parsons of Pelham Manor, first vice regent; Mrs. August J. Busk of New Rochelle, second vice regent; Mrs. Thomas Scott of New Rochelle, treasurer; Mrs. Charles Brooke of Larchmont, recording secretary; Miss Edith Back of New Rochelle, corresponding secretary, and Mrs. William B. Weeks of New Rochelle, historian. Mrs. Parsons replaces Mrs. John F. Dunn of Larchmont and Mrs. Weeks succeeds Mrs. Herbert W. Smith of Larchmont.

Mrs. Oscar B. Lewis, Larchmont, poured for tea. Hostesses for the day were Mrs. Powell of New Rochelle and Mrs. Matthew Baird of Larchmont.

CAPPUS
HAS IT!
54 Years of Continuous Prescription Service!
The PHARMACY Your Doctor Prefers...
• Naturally, Physicians and Surgeons know a great deal about drugs—and about the pharmacies that vend them. Many come here for their supplies. They know that we maintain the highest ethical standards; that our drugs are pure and potent, our prices fair. Come to this pharmacy.
PRESCRIPTION SPECIALISTS
CAPPUS PHARMACY
"For Higher Standards"
PHONE 9-4200
We Deliver

SEMI-ANNUAL
SALE
Further Drastic Reductions!
DRESSES • COATS
SUITS • SPORTSWEAR
LINGERIE • ROBES
BLOUSES
Annette Shoppe
439 Mamaroneck Avenue Mamaroneck, N. Y.
(One Block East of Railroad Station)

Tiger Sextet Cops Third WIHL Win, Stopping Isaac Young 3-2

NR And Roosevelt Also Win; Starapoli Scores Two Goals

Mamaroneck's hockey team won its third game of the season last night at Playland by outlasting Isaac Young in a loosely played contest before a good sized crowd, composed mostly of students. The Tigers had a two goal lead twice but each time permitted the Youngmen to rack up a tally to stay in the game. With 14 minutes remaining and the penguin still in front, the New Rochelle school's attack opened up but was unable to penetrate the strong Mamaroneck defense, stabilized by goalie Ed Tillman.

Johnny Starapoli was the big man with the stick for the Tigers again last night, collecting two goals. One of these was an unassisted job, a brilliant exhibition of his skating talent. Jolly Woodbridge scored the other Bengal goal, also an unassisted play.

IEY collected its goals from Gray and Davies, both tallied without help, making it a total of four unassisted tallies in the game.

Starapoli and Warner Herlyn were outstanding for the Tigers, both in their offensive and defensive efforts. Ed Tillman, although allowing his first goals in the two games he has worked in the the Bengal nets, was a force on defense. Buddy Carmer, regular goalie, was shifted to a line position by Tiger Coach Bill Marts to allow Tillman, a first year man, to gain some experience.

It took the Orange and Black skaters just a little more than two minutes to break into the scoring column. Woodbridge getting the tally on a one man job. Jolly skated through center ice and lifted the puck as he hit the blue line. The disc went sailing into the Young cage without Sullivan, IEY netminder, laying a glove on it. The time was 2:13.

Johnny Starapoli increased the lead to two goals when he converted passes from Woodbridge and Herlyn at 8:35, still the first period. The goal was really a gift since a pileup of players in front of the net permitted Starapoli to get his stick on the disc with an open cage in front of him.

Isaac Young didn't score until the 3:30 mark of the second session when Gray outskated the Tiger defensemen and beat Tillman with a hard shot from directly in front. The Orange backline was guilty of loafing on the play and Gray took advantage.

Starapoli's jaunt through three defenders closed out the scoring in the middle period. Johnny skated up a loose puck and picked his way through Green clad skaters until he reached Young territory. His feint drew Sullivan out of the net and Starapoli drilled the rubber home for a 3-1 lead.

An IEY defender picked the puck up in his team's territory and banged it off the boards early in the final stanza. Davies, starting left defenseman for Young, gained possession and skated in on Tillman. Young Ed had no chance to turn back the shot, view of the puck handler. This made it a 3-2 score and still anybody's game.

With Young going all out for a tieing tally, Mamaroneck had many chances for goals of their own but thrice missed an open cage. The Green and White also gave Tillman some close moments but Ed, with the help of Sal Paillace and Bruce Brackenhoff on defense, turned them all back and insured the Tigers of their third victory.

The other games resulted in wins for New Rochelle and Roosevelt. The Purple turned back Greenwich in a 3-2 squeeker while the Yonkers sextet romped over the hapless Gannet 5-0.

The lineups:

MAMK (3)	Pos.	I. YOUNG (2)
Tillman	G	Sullivan
Brackenhoff	RD	———
Paillace	LD	Davies
Woodbridge	C	McDonald
Starapoli	RW	Gray
Herlyn	LW	———

Goals—Mamaroneck, Stewart, Carmer, Burke, Wood, Lyons. Isaac Young: Bruce, Dillon, Stanton, Thompson, Weigand, Garcia.

SCORING — Mamaroneck: Woodbridge (unassisted), Starapoli (assisted by Woodbridge and Herlyn), Starapoli (unassisted). Isaac Young: Gray (unassisted), Davis (unassisted).

Score by Periods

MAMARONECK	2	1	0—3
ISAAC E. YOUNG	0	1	1—2

Sports Calendar

TODAY

Bowling

Daily Times League matches, Larchmont Recreation Center, 8:30 P. M.

Friendly Village League matches, Mamaroneck Recreation Center, 8 P. M.

TOMORROW

Hockey

Larchmont Eagles vs Rye Hawks, Playland Rink, 8 P. M.

Basketball

Mamaroneck Senior Rec games; Gaels vs Yellow Jackets, Spartans vs Heathcotes.

Mamaroneck Ave. School Rec games: Basketeers vs Rams, Strawberry Five vs Bombers.

Bowling

Playland League matches, Mamaroneck Recreation Center, 8:30 P. M.

Larchmont Majorette League matches, Larchmont Bowl, 8 P. M.

CARPENTERS AND FIREMEN ON TOP

The Firemen and Loafers battled it out for the Mamaroneck Senior Rec Basketball League cellar last night with the Firecaters finally taking the game after an uphill struggle, 43-40. The other half of the twin bill resulted in the Carpenters' third win of the season. The Larchmont Americans were the victims 38-22, dropping their fifth game in six starts.

Bill Bender and Pete Abbate shared scoring laurels in the Firemen-Loafers encounter, each netting 14 points. Walt Brower had 10 in the Loafers' cause, while Lenny Clapp contributed 11 to the winners' total.

Shaw collected 14 for the Carpenters while Lancia's seven were high for the Americans.

Americans (22)	G	F	P
Lotz lf	0	0	0
Bertolini rg	0	1	1
Lynn rf	0	0	0
Bannon c	1	0	2
Lancia c	3	1	7
Kling lf	0	0	0
Lutz rg	0	0	0
Richter lg	2	1	5
Pooley rf	1	0	2
———	—	—	—
	7	4	22

Carpenters (38)	G	F	P
Bassi rg	1	0	2
Bilgione rf	4	2	10
Tolve c	4	0	8
Delos lf	2	2	6
McHugh rg	0	0	0
Shaw rg	6	2	14
———	—	—	—
	17	4	38

Loafers (40)	G	F	P
Bender rg	7	0	14
Cavaliere lg	2	0	4
Evangelista c	3	0	6
Brower rf	5	0	10
Bruno lf	2	0	6
———	—	—	—
	20	0	40

Firemen (43)	G	F	P
Sauller rf	1	0	2
Fino	1	0	2
Abbatte lf	7	0	14
Thomas	3	0	6
Clapp c	5	1	11
Blume	0	1	1
Datino rg	0	0	0
Hanrahan	2	0	4
Reilling lg	1	0	2
———	—	—	—
	18	4	43

CYO AWARD SET AT GARDEN TILT

NEW YORK—The most valuable player of tonight's doubleheader in Madison Square Garden between St. John's and Le Paul and Holy Cross vs. Manhattan will receive the Catholic Youth Organization's sportsmanship trophy.

The trophy will be presented immediately after the second game to the winner on the Garden floor by Daniel P. Higgins, chairman of the board of directors of the CYO. Mr. Higgins, New York architect, was recipient of the 1948 CYO Club of Champions award.

The winner will be selected by a vote of sports writers covering the game.

The Catholic Youth Organization operates 608 basketball teams in the Archdiocese of New York and has registered in its leagues 7,700. This is the largest organized basketball league in the United States.

Many of the stars appearing in tonight's double-header in the Garden got their early start in CYO competition. These include Holy Cross: Dermott O'Connell, Wally Baird and Robert McMullan; Manhattan: John Byrnes, Berry Cohane and Fred Schwartz; St. John's: Tom Tolan, Dan Buckley and Joe Barreras.

Fight Results

By The Associated Press

PHILADELPHIA—Ike Williams, 138, Trenton, N. J., outpointed Johnny Bratton, 138, Chicago (10 non-title).

St. Louis—Willie Pep, 129, Hartford, Conn., outpointed Teddy "Red Top" Davis, 129, Brooklyn (10).

NEW YORK—Prince Truden, 144, St. Catharine's, Ont., stopped Joey Bellofiore, 135, Philadelphia (1).

EMBASSY
PORT CHESTER 5-3838
LAST TIMES TODAY
"THE HAIRY APE"
and "THE WOLF MAN"
TOMORROW THRU SUNDAY
JOHN WAYNE
MONTGOMERY CLIFT
WALTER BRENNAN
JOANNE DRU
HOWARD HUGHES' GREAT PRODUCTION
"RED RIVER"
HENRY MORGAN
★ RUDY VALLEE
★ VIRGINIA GREY
SO THIS IS NEW YORK

Rickert Paces Bowl Major; Ten Men Roll In '200' Class

Bill Rickert was the best of ten bowlers in the Larchmont Bowl Major League who went over the 200 pin figure in last night's matches. Rickert took both the single and series high scores with marks of 231 and 601.

The Cleaners, Depot Way and Motormen walked away with victories while closer matches were taken by the Sportsmen and Pal Mar teams.

The Cleaners took the high triple score with a 2721 pinfall but the Palmerette's made their only winning effort the highest team single mark of the night at 934 pins.

Verney followed Ricket in the single race with a 220 mark while Pinney's 215 and 214 by Hurley ran third and fourth respectively.

Sportsmen (5)				Colony (1)			
Salanin	154	179	169	Cha'pion	186	191	133
Pfeifer	162	114	163	Burns	133	164	96
Blind	140	140	140	Ruiel	159	164	166
Kinloch	188	160	148	Blind	146	140	148
Rock	161	168	138	Marrallo	142	186	142
———	—	—	—	———	—	—	—
	806	761	758		776	731	683

Motormen (3)				Cabmen (0)			
Pinney	140	215	179	Schneider	106	146	149
Gift	178	178	170	Beckley	174	156	162
J. Hogan	176	131	163	Scott	135	152	152
Hamill	193	170	164	Blind	136	136	136
Jones	180	184	119	Valles	140	131	130
———	—	—	—	———	—	—	—
	867	837	794		735	733	728

Bert's Boys (0)				Cleaners (3)			
Hurley	186	214	158	Anton	167	208	191
Ward	101	168	163	Quad	161	136	189
M'Don'ld	129	157	179	Weber	179	201	159
Adams	209	152	185	Glan'nio	180	163	172
Tod'man	170	179	180	Rickert	231	182	209
———	—	—	—	———	—	—	—
	853	870	866		918	895	908

Lumbermen (0)				Depot Way (3)			
Karrel	164	160	169	Lanza	187	171	201
Blind	156	159	152	R Wilson	179	179	160
Cowing	139	136	173	Whitman	156	154	134
Richards	173	160	176	J Wilson	200	181	165
Spero	142	171	162	Lolacono	168	154	190
———	—	—	—	———	—	—	—
	738	797	830		888	819	850

Pal Mar (2)				Palmerette (1)			
Cantbel	198	156	160	Welsh	117	151	187
Blind	149	149	149	Mulligan	159	134	183
T. Hogan	174	182	164	Verney	231	182	209
Cahill	179	188	133	Clarke	148	158	181
Palliace	196	162	216	Hafner	170	164	180
———	—	—	—	———	—	—	—
	894	837	814		830	743	934

TOMPKINS LEADS ACRES BOWLING

The Tompkins House continued its domination of the Larchmont Acres Bowling League last night with a 2-1 triumph over the Sterlings. Other victories went to the Mott, Richbell and Palmer teams, the latter by a shutout score.

There were no games over the 200 pin mark but Thomson of the Mott team came the closest with a 196 single. He also annexed the series laurels with a 533 pinfall.

The Richbell win was the only upset of the night. They were aided by a 25 pin handicap but actually won both games without benefit of the advancement.

Disbrow (1)				Richbell (2)			
Bell	142	121	122	Svensen	123	173	114
Curry	132	95	153	Dove	136	159	143
Batman	148	167	178	Blind	140	140	140
Abrams	140	167	142	Blind	134	134	134
Pullen	137	159	149	Green'um	185	157	183
				Handicap	25	25	25
———	—	—	—	———	—	—	—
	690	704	761		737	790	739

Bassett (0)				Palmer (3)			
Zachary	154	147	207	O'Rourke	155	126	185
Blind	136	136	136	Reiter	144	166	190
Zvirin	163	129	112	Blind	164	164	164
Blind	122	135	133	Harper	170	157	180
Pul'man	148	195	195	Reynolds	174	137	179
Handicap	31	31	31				
———	—	—	—	———	—	—	—
	784	712	830		807	790	868

Mott (2)				Fenimore Cooper (1)			
Bickwas	172	182	145	White	116	136	146
Moses	115	132	121	Williams	144	155	141
Blind	164	164	164	Middleton	144	149	157
Hall	131	136	175	Larcom	160	168	149
Thomson	183	154	196	De Maria	159	135	155
					13	13	
———	—	—	—	———	—	—	—
	745	748	781		730	772	780

Tompkins (2)				Sterling (1)			
Muir	162	141	126	Breen	122	112	93
Cocke	164	182	144	Packard	107	123	109
Simon	166	137	141	Edwards	181	118	115
Oats	146	137	151	Blind	135	135	135
Haley	136	126	141	Cassidy	122	141	135
				Bud	89	89	89
———	—	—	—	———	—	—	—
	710	731	677		756	688	675

Welters Meet In Main Bout At County Center Tomorrow

Al Guido, popular Bronx welterweight, will trade punches with Dave Andrews, crack 147-pounder from Boston, in the feature bout of eight rounds tomorrow night at the Westchester County Center in White Plains.

Guido, now under the management of Bobby Gleason, is fighting in the best form of his career and recently trounced Joey Carkido in a hectic scrap. This bout will mark the first appearance of Guido in the White Plains ring.

Andrews, piloted by Johnny Buckley, is one of the leading scrappers up New England way. Known as "Golden Boy", Dave has defeated among others Gus Mell and Johnny Casario.

Danny McCall, lightweight newcomer from Newark, N. J., clashes with Billy Stevens of the Bronx in the semi-final contest scheduled for six rounds. McCall is rated one of the best prospects in the current lightweight division.

Another ring spot will bring together Henry Blackshear, Brooklyn featherweight, and Art Llanos of Puerto Rico. Llanos is the lad who fought a draw with Wilfred Dancosse last Wednesday night.

Three four-rounders will round out the week's program arranged by Promoter Joe McKenna. Bill Chappy of Brooklyn meets Frankie Foster of the Bronx; Dominy Vestre of Stamford faces Dom Scacana of Rome, N. Y., and Ernie Hansen of Washington Heights mingles with Dick Lukas of Chicago.

Bill Doherty, Villanova's 155-pound football quarterback, received a special award as outstanding back in the Philadelphia district last season.

FIRST WESTCHESTER SHOWING!
CAPITOL
PORT CHESTER 5-2440
LAST TIMES TODAY
"THE PHANTOM OF THE OPERA"
"ALI BABA AND THE 40 THIEVES"
WEDNESDAY Thru MONDAY
ROBERT MITCHUM
BARBARA BEL GEDDES
ROBERT PRESTON in
BLOOD ON THE MOON
Robert WALKER
Ava GARDNER • Dick HAYMES
ONE TOUCH OF VENUS

Foxy Grandpa says:
It's all straight whiskey distilled in Kentucky!
Mayflower
Bourbon 4/5 qt. 3.65
MAMARONECK WINES & LIQUORS
HALSTED AVE. AT B.R.R. STATION
Call 9-0290
WE DELIVER

CRUSADERS ROMP BY 46-13 COUNT

The Crusaders ran up a 46-13 count on the Brothers while the Wildcats were edging the Rockets in Mamaroneck Avenue School Rec League basketball games last night.

The Crusaders led all the way and scored at will with Barry Loughrane pacing the pointmen with 15 markers. Milliot had 12 and Koch 11 for the winners while Ting and Saunders were the point producers for the Brothers.

Pinto's eight points were instrumental in the Wildcat victory. J. Guinee of the winners and Defalco and Deruzza of the Rockets each meshed two field goals for four points. Both teams converted a total of two four shots. The Crusaders scored a night high of six from the charily line while the Brothers also could connect only once.

The lineups:

Brothers (13)	G	F	P
Tag rf	1	0	2
McKeefrey rf	0	0	0
Hefelfinger lf	0	0	0
Saunders c	2	1	5
Ting rg	1	0	2
Koch lg	0	0	0
Schloff lg	0	0	0
———	—	—	—
	6	1	13

Crusaders (46)	G	F	P
Milliot rf	5	0	10
Loughrane lf	7	1	15
McNamara c	2	1	5
Spellman rg	0	0	0
Koch rg	5	1	11
Downer lg	1	1	3
———	—	—	—
	20	6	46

Rockets (15)	G	F	P
Pugliatti rf	1	0	2
Troll rf	1	0	2
Donato lf	1	1	3
Defalco c	2	0	4
Thomas rg	2	0	4
Cirasco lg	0	0	0
———	—	—	—
	7	1	15

Wildcats (19)	G	F	P
Stracuzzi rf	0	0	0
Deluzia rg	1	0	2
Walker lf	1	1	3
Hall lf	0	0	0
Guinee c	2	0	4
Stoppelli c	1	0	2
Pinto rg	4	0	8
B.Guinee lg	0	0	0
———	—	—	—
	9	1	19

RALLY TOPPLES TRINITY CAGERS

Bellows' eighth grade basketball team put on a driving fourth quarter rally to take Holy Trinity into camp by a 42-39 score yesterday. The Panther Junior High Schoolers found themselves behind by as much as 10 points in the first half but gradually decreased the margin in the final 20 minutes to come out on top.

Nisselson of Bellows led his team and the game's scorers with 14 points. Koch of Holy Trinity followed with 13 while Aragano of the losers and McNiven of the Bellows 8th grade five have 12 markers apiece.

Holy Trinity (39)	G	F	P
Koch rf	5	3	13
Dinolfo lf	0	0	0
Innarelli lf	0	0	0
Aragona c	6	0	12
Spoisman rg	4	0	8
Adamo lg	2	0	6
Cunningham lg	0	0	0
———	—	—	—
	19	1	39

Bellows, "8th" (42)	G	F	P
Mattiveo rf	4	0	8
Palmer lf	0	0	0
Reilling lf	3	0	6
Fallace c	2	0	4
Niselson rg	7	0	14
Bennett rg	0	0	0
Bailey lg	2	0	6
Dunn lg	0	0	0
———	—	—	—
	21	0	42

BOSOX COACHES SIGN

BOSTON, (AP) — Three of the men who will aid Manager Joe McCarthy in the overall strategy of the Boston Red Sox this coming season have forwarded their signed contracts to reuway yrark. They are Hazen Kiki Cuyler, John Schulte and Paul Schreiber.

SEE THE BIG ONES FIRST AT WESTCHESTER'S MOST LUXURIOUS THEATRE
Open 1½ Hours Over Week-Ends
RKO PROCTOR'S
LAST TIMES TODAY
"ALI BABA AND THE FORTY THIEVES"
PLUS
'Phantom of the Opera'
ROB'T MITCHUM
BARBARA BEL GEDDES
ROBERT PRESTON in
Starts Tomorrow
BLOOD ON THE MOON
Plus 2nd Hit
AVA GARDNER
DICK HAYMES "WALKER
"One Touch of Venus"
HOW'D YOU LIKE TO MAKE LOVE TO THE GAL WHO INVENTED IT!

Eagles Tangle With Hawks Tomorrow Night At Playland

Larchmont's Eagles will go at it again tomorrow night in an effort to gain further ground in their drive to clinch the Westchester Hockey League championship for the second straight season. The Rye Hawks are to provide the opposition as the two teams open the regular Wednesday night double bill at 8 PM. Bronxville's Rockets and the Harrison Maple Leafs will mix it up in the second game which starts at 9:30 PM.

Larchmont will have only one man missing from its regular line-up. He is Chuck Safarik, defenseman. Safarik is on the sick list but will get back into action next week.

The high scoring forward line of Bill Briell, Ken Braun and Gene McDonough will be on tap to open the game for the Eagles with Lanny Holmes and Whitey Campbell on the defense. Jim Murphy, former Bellows ace who starred as the Eagles defeated Harrison last week, will be sent into the game to relieve the starting back lineman at intervals. Ed Bearden, veteran goalie, will open in the nets as usual.

The other two Larchmont lines are also ready to go. Pete Taylor leads the second group with Bill Sweeney and Walt Lawrence at the flanks. The third combination is centered by Doug Morrison and has Jack Sutphen teamed with Harry VanDyke on the wings. Nick Starapoli, last year's high school ace at Mamaroneck, will be used as a reserve.

Rye's rejuvenated sextet, fighting elimination, will start with Terry VanIngen, former Yale captain, in the goal. The talented trio of Fred Pearson, Ward Pitfield and Bill Remsen are scheduled for front line duty with George Tillman and Jim Taylor on defense. Bill Kelly will probably spell either of the defensemen.

The WHL All Stars will return to action next week in a return engagement with the Yale varsity. Yale triumphed when the teams first met in December by a 9-5 count. The second contest is slated to be played Wednesday, January 26th but may be moved up to just Monday. The announcement is forthcoming.

THE STANDINGS

Team	Won	Lost	Tied
Larchmont Eagles	6	0	1
Bronxville Rockets	3	2	1
Harrison Maple Leafs	2	3	0
Rye Hawks	0	5	0

HEAVY HOFF HERE

NEW YORK, (AP)—Hein Ten Hoff, heavyweight boxing champion of Germany, arrived at La-Guardia Field at 1:30 A. M. today aboard an American overseas airlines plane from Frankfurt.

Marty Bach's
New Restaurant and Cocktail Lounge
at 127 Mamaroneck Avenue — Mamaroneck 9-0311
will be known as
MARTY BACH'S TOWN HOUSE
Mrs. H. B. Turner, 215 Prospect Avenue, Mamaroneck, N. Y., suggested the above name and is the winner of our name contest.

Tonight in New York

Sonja Henie will virtually step out of a jeweler's window onto the Madison Square Garden rink when she makes her 12th annual personal appearance with her Hollywood Ice Revue beginning Thursday, Jan. 20.

The Golden Girl will wear a costume of solid gold for her opening number. There is no fig leaf in this costume. It is made entirely of 14-carat gold mesh, and it was put together most painstakingly by a jeweler, because no modiste or seamstress would dare attempt the job.

The cost of the metal in the costume, aside from labor, is estimated at $5,000, and it is by far the most expensive theatrical outfit of its kind ever made, because it is merely a simple, beautifully-designed bodice.

* * *

"All For Love," a revue starring Grace and Paul Hartman and Bert Wheeler, will come to The Mark Hellinger Theatre next Saturday night (January 22) and declicated that one-time movie palace to the permanent service of musical shows. The revue is presented by Sammy Lambert and Anthony B. Farrell. Mr. Farrell, an upstate industrialist newly come to the show business, is the owner of the theatre, purchased from the Warner Bros., and its earlier name, The Hollywood, discarded to make way for that of a popular newspaperman.

* * *

Twenty states of the union and two Canadian cities, Toronto and Vancouver, have attested to the popularity of "Carousel" since it was last seen on Broadway. Nearly two million people have patronized it during that time.

New Yorkers will have the pleasure of renewing acquaintance with this musical classic at the City Center where it begins a limited engagement Tuesday, January 25th, with performances nightly except Monday and matinees on Saturday and Sunday.

* * *

"At War With The Army" was placed in rehearsal on Friday under the direction of Ezra Stone. The play is the farce-comedy by James B. Allardice, a student in Marc Connelly's playwriting class at the George Pierce Baker School of the Drama at Yale University, which was presented successfully for five performances at Yale last February.

SHOWPLACE OF THE NATION
RADIO CITY MUSIC HALL
ROCKEFELLER CENTER
"WORDS AND MUSIC"
JUNE ALLYSON • PERRY COMO • JUDY GARLAND • LENA HORNE
GENE KELLY • MICKEY ROONEY • ANN SOTHERN
Color by TECHNICOLOR • A Metro-Goldwyn-Mayer Picture
AND THE MUSIC HALL'S GREAT HOLIDAY STAGE SHOW

PULITZER PRIZE PLAY and CRITICS' AWARD
IRENE M. SELZNICK presents
A STREETCAR NAMED DESIRE
by TENNESSEE WILLIAMS
Directed by ELIA KAZAN
with JESSICA TANDY
MARLON BRANDO KIM HUNTER KARL MALDEN
BARRYMORE Theatre 47th St. West of Broadway. Circle 6-0390
Evgs. at 8:30 Sharp. Matinees Wed & Sat 2:30

"GAY AND FUNNY,"—William Hawkins World-Telegram.
THE THEATRE GUILD presents
JOSE FERRER IN
"THE SILVER WHISTLE"
by ROBERT E. McENROE
BILTMORE THEATRE, 47th St. West of B'way. Circle 6-9153
Evenings 8:30 Matinees Thursday & Saturday 2:30
Evgs. $4.80, $3.60, $3, $2.40, $1.80. Matinees $3.60, $3, $2.40, $1.80, $1.20. (Tax Incl.)

OPENS TOM'W 8:30
sonja henie in person
with her Hollywood Ice Revue
MATS. SUN. JAN. 23 & FEB. 6
Sat.: $1.20, 1, 3, 4, 5, 6 (incl. tax)
thru Feb. 8
no perf. Jan. 28-29-30
Mail Orders Promptly Filled
MADISON SQUARE GARDEN

TODAY ON LOEW'S SCREEN
WARNER BAXTER
'GENTLEMAN from NOWHERE'
ALSO 'BEST MAN WINS'
EDGAR BUCHANAN
VODVIL TONITE
5 BIG ACTS
Featuring
SASHA LEONOFF
Plus Others
Loew's
TODAY!
THRU MON.
6 CARTOONS AND SERIAL EVERY SAT. MATINEE
MGM'S TECHNICOLOR production
"THE THREE MUSKETEERS"
starring
LANA TURNER • GENE KELLY
JUNE ALLYSON • VAN HEFLIN • ANGELA LANSBURY
and
LOIS BUTLER as "MICKEY" in COLOR
Loew's Presents — 4th Show - Junior Joy Series
SAT. MORNING, JAN. 22. Doors Open at 9:15 A. M.
"GERONIMO" — Preston Foster - Andy Devine
A THRILLING FILM WITH GRIPPING ACTION
Plus CARTOONS and NOVELTIES
Tickets may be purchased in advance at Box Office.

PLAYHOUSE
MAMARONECK
TODAY - WEDNESDAY - THURSDAY
Rita Hayworth - Glen Ford
"The Loves of Carmen"
In Technicolor
— and —
"Leather Gloves"
with
Cameron Mitchell
LARCHMONT
PHONE: Larchmont 5-5001
LAST TIMES TODAY
Danny KAYE - Virginia MAYO
"A SONG IS BORN"
Wed., Thurs., Fri., Sat. Jan. 19-22
JOHN WAYNE
"RED RIVER"

ETTA KETT

By Paul Robinson

BIG SISTER

By Les Porgrave

Exhibit Shown At Chatsworth From Museum

An exhibit of insects, birds, and clothing and cultural articles of the Chinese, Japanese and North American Indians, is currently on display at Chatsworth Avenue School, as an innovation in the school's program of visual education.

The exhibit was obtained from the Brooklyn Museum by Mrs. J. W. Walden, chairman of the Chatsworth Parent-Teacher Association's visual education committee. Included are a diorama of Eskimos building an igloo, and four sets of slides on the New England States, the life and culture of the American Indian, and China, in color.

Members of the Camp Fire Girls, Girl Scouts and Junior Education Committee of the Garden Club of Larchmont will also use the exhibit under the direction of Mrs. Anne Hood Johnson, kindergarten teacher.

The Junior Garden Club will give a program on "Accidents" for mothers Jan. 27 at 3:15 P. M. in the school library.

Mrs. Scofield Outlines New ARC Program

To do effective work in a hospital a Red Cross volunteer must have "warmth of personality, love of people, deep sincerity and be able to give continuity of service," Miss Charlotte Lee, American Red Cross Field Director at Castle Point Veterans Hospital, told a group of Westchester volunteer services and branch chairmen yesterday at chapter headquarters in White Plains.

Miss Lee, introduced by Mrs. Lawrence S. Scofield of Larchmont, Chapter Volunteer Services chairman, told the workers that women respond to an appeal for volunteer help because "deep down we want to do something for someone else and we realize that we benefit from group work since a knowledge of other peoples' problems helps to solve our own."

A new recruitment program will be undertaken next Spring for volunteer workers for Castle Point, Mrs. Scofield said.

The meeting was featured by a question and answer period.

Mrs. Wm H. Watters of Scarsdale, Red Cross production worker, and Miss Winifred Ward of Port Chester, Chapter Gray Lady chairman, served as models demonstrating faults sometimes seen in the wearing of Red Cross uniforms and insignia. The audience attempted to detect all the faults. First prize for the longest list went to Mrs. Walter H. Hinrichs of Larchmont, volunteer services chairman, who answered the most questions correctly.

Refreshments were served by the Ossining Canteen.

Chatsworth JAC Club Thanked by Grasslands

A letter of thanks from Mrs. Blanche F. Mack, supervisor of volunteers at Grasslands Hospital has been received by the Junior American Citizens Club at Chatsworth Avenue School for its contributions of comic books, sent patients of the hospital during Christmas.

The letter follows: Dear Members: The many funny books which the J. A. C. sent to Grasslands Hospital at Christmas time were greatly appreciated. The holidays were happier for our patients because of the generosity of your organization. We do want to thank each member of the J. A. C. for thinking of our patients and for his share in their Christmas pleasure."

Rodney Blanc Marks His Second Birthday

Rodney Blanc, son of Mr. and Mrs. Norman Blanc of 17 Elkan Road, Larchmont, celebrated his second birthday anniversary with a party today at the home of his maternal grandmother, Mrs. Philip M. Friedman of 69 Hickory Drive, Larchmont.

Guests attending included Mrs. William Blanc, and Bobby Markel, Andy Blessy, Jane Richelson, Laurie Prendergast, Nancy Cohn, Linda Liebenguth, Virginia Curry, Shepard Greene, and Lynn Peterson.

HOSPITAL PATIENT

Mrs. Paul J. Gerard of 34 Echo Lane, Larchmont, is convalescing in New Rochelle Hospital and expects to return home in two weeks.

BRIDGE MEETING

The Wesleyan Service Guild of the Mamaroneck Methodist Church will hold a bridge meeting tomorrow at 8:15 P. M. in the Church house.

ADVERTISEMENT

Some Don'ts for Pimples

Don't scratch — don't squeeze pimples — you risk infection! Don't suffer from itching pimples, angry red blotches, eczema or other irritations when soothing Peterson's Ointment offers you fast relief. Make skin look better, feel better, 40c all druggists. One application delights or money back. Peterson's Ointment always stops feet, cracks between toes.

DRINKING A TOAST to Larchmont debutante Delphine Weissinger are, left to right, John Martini of New York City, David Boaty of Rye and Edward F. Albee 3rd of Larchmont, pictured at a dinner dance given recently by Judge and Mrs. Muir Weissinger at 8 Prospect Avenue to introduce their daughter. The event was held in the Crystal Room of the Ritz Carlton Hotel in New York City. Miss Weissinger was graduated in June from the Masters School in Dobbs Ferry and is attending Finch Junior College. She was presented last Summer at a royal garden party at Buckingham Palace.

—Raymond K. Martin.

Woman's Association To Hear Writer At Luncheon Meeting

The mid-Winter luncheon meeting of the Woman's Association of St. John's Episcopal Church, Larchmont, will be held Wednesday, Jan. 26 in the Parish House, with luncheon at 12:30 P. M. followed by a program featuring Mrs. Helen Smith Shoemaker, counsellor, writer and religious leader.

Reservations for luncheon may be made before Sunday with Mrs. Arno Kassander or Mrs. Charles M. Walton, Jr., Mrs. C. Stewart Comeaux and Mrs. Roy Moore, co-chairmen of hospitality, are in charge of the luncheon, to be served in the Undercroft.

Mrs. Shoemaker, whose subject will be "Creative Prayer" is the wife of the Rev. Samuel M. Shoemaker Jr., rector of Calvary Episcopal Church in New York, and a spiritual leader of the parish, called one of the most dynamic in America

Her book, "Prayer and You" has received wide critical acclaim from religious leaders and she was one of three writers of the World Day of Prayer program for 1948 which was used in 15,000 American communities and in 60 nations throughout the world

A short business meeting will precede Mrs Shoemaker's talk

Assisting the luncheon co-chairmen are Mrs Mahlon Beakes, Mrs Fred Burgess, Mrs Philip Moynahan, Mrs Robert Straub, Mrs. Walter, Mrs. Roy Woolley, Mrs. John Kerr and Mrs. Arthur Nilson, kitchen committee.

Mrs Gaston Kipp, in charge of dining room tables, is assisted by Mrs Arthur Coombes, Mrs Spencer Field, Mrs Clifford Newson, Mrs Jesse Van Law and Mrs John Coffinberry

Table decorations will be directed by Mrs William C Hyatt, assisted by a committee serving as waitresses, composed of the following members: Mrs Harry Hampton, Mrs Fred Yarrington, Mrs Stanley Rose, Mrs Paul Stearns, Mrs W J Raiss, Mrs Jack Towle, Mrs Moke Simpson, Mrs George Mortimer, Mrs Harry Jackson, Mrs Ralph Kline, Mrs William Franklin Mitchell, Mrs Robert Hallock, Mrs Roswell Bickford and Mrs John Van Santvoord.

Mrs Kassander, treasurer of the Woman's Association, in charge of reservations, will be assisted by Mrs. Paul Richardson.

Cardiac Unit Schedules Talk For Husbands

The first evening meeting of the Sylvia Parmet Weiner League to Aid Cardiac Children will be held Friday in the home of Mrs. Arthur Kulick, 145 Valley Road, New Rochelle, at 8 P. M. and will inaugurate a program of evening meetings which will alternate with the regular afternoon meetings of the group.

The evening meetings are designed to enable the husbands to attend and to obtain their interest in this work.

Dr. Kulick will give an address on properties purchased in upstate New York for a camp site for the cardiac children. Dr. Harold Eisenberg will speak on the benefits of a camp of this type.

Plans will be furthered at a short business meeting for the second annual spring luncheon and card party to take place in the Hampshire Country Club, Mamaroneck.

The Associated Cardiac Leagues plan a board meeting Jan. 24 at 1 P. M. in the Russell Sage Foundation in New York City.

Dr. Agnes Snyder Talks At Jr. High for Council

Dr Agnes Snyder, member of the faculty of the Bank Street School in New York and of Adelphi College, addressed members of the Westchester Nursery School Council last night in the Mamaroneck Junior High School.

Speaking on "The Child's First School," Dr. Snyder discussed the relationship between the teacher and child in nursery school. She told of the pattern of growth of the normal youngster, now the child must be taught step by step and stressed the importance of the early years in a child's learning. The speaker was introduced by Mrs. Peter Schladermundt of Bronxville, president of the Council. Next meeting of the group will be in March.

Mrs Alice Franken, 80, To be Honored Jan. 30

Mrs. Alice A. Franken of 34 Vanderburgh Avenue, Larchmont, will be guest of honor Sunday, Jan. 30 at a cocktail party in celebration of her 80th birthday anniversary, given by her grandchildren and great-grandchildren at the home of Mr. and Mrs. Arthur Allan Rosenthal of 17 Revere Road, Larchmont.

CONSERVATION FILM

The Pare Lorentz film, "The River," which the Garden Club of Larchmont will present tomorrow at 8:15 P. M. in the Mamaroneck Junior High School auditorium during its community service soil conservation program, will be shown during the day to Junior and Senior High School students.

LADIES AID PARTY

Mrs. Harry Redstone is general chairman of a card party to be held Thursday at 8 P. M. in the Church house of St. John's Evangelical Lutheran Church. Tickets may be obtained in advance from Mrs. Michael Rosins or at the door, refreshments will be served.

ANNIVERSARY PROGRAM

The Chariot Singers of Mamaroneck will celebrate their third anniversary tomorrow with a program at the Barry Avenue A.M.E. Zion Church, Mamaroneck, at 8 P. M.

Diana Stroh Resumes Classes at Endicott

Miss Diana Stroh, daughter of Mr. and Mrs. Edwin H. Stroh of 2 Carroll Place, Larchmont, returns this week to Endicott Junior College at Beverly, Mass. after a seven-week Winter period of internship and vacation according to the Endicott plan.

Member of the senior class, majoring in social work, Miss Stroh served her internship with the County Children's Association. Classes resume Monday at Endicott.

John Haynes Demenkoff Born in Phoenix, N. Y.

Mr. and Mrs. John Demenkoff of Phoenix, N. Y., have announced the arrival of a son, John Haynes, born Jan. 4 in Phoenix. Mrs. Demenkoff was formerly a physical education instructor at Mamaroneck High School. Her husband is a physio-therapist in Fulton, N. Y.

GOOD COUNSEL ALUMNAE

Mrs. Mary Petrino, representative of a cosmetic house, gave a demonstration make-up for various complexion types at a meeting last night of the Westchester Chapter of Good Counsel College Alumnae held in St. Bernard's School Library at White Plains. Plans were announced for a bridge March 5 in Bonwit Teller's Pent House to benefit the college's building fund.

MARIONETTE SHOW

The Suzari Marionettes will present "Young Buffalo Bill" tomorrow at 2:15 P. M. at the Mamaroneck Avenue School. Pupils of other schools are invited to attend. Tickets are on sale at the school.

ORT Program Described; Plans Listed

"The Organization for Rehabilitation Through Training has helped displaced persons create a new life by giving them a trade," Mrs. Pauline Grossman, a recent visitor to ORT schools abroad, told members of the Cross County Chapter of ORT yesterday meeting in the home of Mrs. Henry Scharf, 30 Rye Road, Rye.

"In all the work we are doing in ORT for the displaced persons we should not consider our work an act of charity but an act of justice to help rehabilitate those less fortunate," Mrs. Grossman continued. "By creating this balance of justice, we help human beings create with their hands and by the sweat of their brow a place in today's society."

Sketching her trip through training schools in France, Holland and Belgium, the guest speaker said, "the larger portion of the training done in ORT schools is not with the young, but with those whose lives have been disturbed."

Mrs. Leslie Jacobson of New Rochelle, president, introduced the guest speaker. Mrs. Louis Aborn of Pelham, job procurement chairman, announced that nine displaced persons have secured jobs, allowing nine other persons to obtain visas to this country.

Mrs. Scharf, scholarship chairman, reported ways members were earning their individual $15 for the overall scholarship fund of $600.

Mrs. Chester Kessler of New Rochelle, was appointed chairman of arrangements for the evenings when the chapter will entertain and serve at the Hotel Marseilles in New York where the displaced persons arriving in this country are housed temporarily. Assisting the chairman on Monday will be Mrs. Joseph Kastor of New Rochelle, Mrs. Herman Spitzer of Larchmont, Mrs. Robert Lang of Mamaroneck, and Mrs. Jacobson.

In celebration of the first birthday anniversary of Cross County Chapter, the Material for Overseas Training committee is planning a party for Feb. 1 at VFW Hall in Larchmont. Mrs. Mitchell Kleckner, chairman, announced. Mrs. Bernard Simon of Larchmont, has been named decoration chairman

LARCHMONT RESIDENTS, Mr. and Mrs. Leon C. Stowell of 23 Bonnie Briar Lane, are pictured above prior to their departure recently by train for an extended trip through the Western and Southwestern United States. Mr. Stowell, president of the Underwood Corporation, New York City, will visit several of his company's field offices. Mrs. Stowell is a past president of the Woman's Club of Larchmont and a past regent of the Larchmont Chapter, Daughters of the American Revolution.

Council Slates Film In Series On Emotions

A film entitled "the Feeling of Rejection", one of a series made on "Emotional Health" will be shown tomorrow in the Projection Room of Central School following the January business meeting of the Larchmont-Mamaroneck Motion Picture Council at 9:30 A. M.

The Canadian-made motion picture is in line with the work of the Council's parent - education chairmen. Residents are invited to attend the showing which will be followed by a short discussion and evaluation.

Mrs. Claude Seixas, Council president, has requested a full attendance of member organizations representatives.

Mrs. Coakley President Of Mothers Club

Mrs. Henry B. Coakley of Larchmont was elected president of the Mothers Club of the Dominican Day School of Larchmont yesterday at the January meeting at the school.

The slate elected to serve with Mrs. Coakley includes Mrs. James Donnelly of Mamaroneck, vice president, Mrs. James Quinn of Larchmont, treasurer, Mrs. William Howard McKenna of Larchmont, corresponding secretary, and Mrs. Rexford Finegan of New Rochelle, recording secretary.

A demonstration of the new sound movie projector, purchased for the school by the Mothers Club, was given following the meeting. Refreshments were served with Mrs. James Convery of Larchmont and Mrs. William Twigg of New Rochelle presiding at the tea table.

The next meeting of the club will be held Feb. 15 at the school.

New Chapter Of Hadassah Formed Here

The Kadimah Chapter of Hadassah, for residents of Larchmont, Mamaroneck and Harrison, was organized last night at a meeting at the Mamaroneck Hebrew Institute with Mrs. Murray Shanoff of Harrison presiding as temporary chairman.

Plans were made for a membership tea to be held next month. The committee in charge will meet Tuesday at 8:30 P. M. at the home of Mrs. Irving Bloomberg, 18 Bonnett Avenue, Larchmont, who is in charge of invitations for the event, to complete plans.

Others assisting are Mrs. Michael Kriss of Larchmont, printing, Mrs. Irving Koslowe of Mamaroneck, publicity, and the following telephone squad members: Mrs. Harry Crown, chairman, Mrs. Gustave Marks, Mrs. Murray Kirsch, Mrs. Koslowe and Mrs. Kriss, all of Mamaroneck; and Mrs. Herbert Herman and Mrs. Bloomberg of Larchmont.

The name Kadimah, a Hebrew word, means "to go forward" according to Mrs. Koslowe who is serving as publicity chairman for the new chapter.

Purposes of Hadassah were outlined to the group by Mrs. Abby Schwartz of Port Chester and Mrs Leon Freeman of Nyack, co-chairmen of membership and organization, respectively, for the Lower New York State Regional.

Hadassah's work, they said, includes providing medical needs and hospital supplies in Palestine the Youth Aliyah, care for children, the purchase of land in Palestine through the Jewish National Fund, and the educational program stressing good American citizenship in conjunction with the group's Zionist program.

FIANCEE — Miss Virginia Adela Pond of Plainfield, N.J., whose engagement to James O'Keefe, son of Mr. and Mrs. Thomas O'Keefe of 1213 Keeler Avenue, Mamaroneck, has been announced by her parents, Mr. and Mrs. William H. Pond. Both are members of the junior class at Syracuse University. Mr. O'Keefe, an alumnus of Bellows High School, served two years during the war with the Navy, stationed overseas in the Pacific Theatre.

—Howard Rowe

Mrs. Hubbell Is Re-Nominated Parent-Teacher Council Head

Mrs. Truman G. Hubbell was re-nominated for the presidency of the Mamaroneck-Larchmont Parent-Teacher Council by a nominating committee to select a slate of officers for the coming year, at a Council meeting yesterday in the library of the Mamaroneck Avenue School.

Officers will be elected March 15, and installation will take place May 17 at the annual meeting. Other members re-nominated for office are Mrs. Leslie C. Smith, vice-president, and Mrs. Oscar T. Swanson, secretary. Mrs. Robert E. Goulding was nominated for treasurer

Plans were discussed for the annual Community Institute to be held March 21 at Mamaroneck Junior High School, where Hugh Kirkman will represent the Board of Education. Albert Rosenberg will be program chairman for the afternoon session, which will emphasize visual education and its application to classwork. A father's panel on "This Business of Education" will feature the evening session.

Mrs. John Stahr, parent education chairman, announced a workshop Jan. 25 from 3:30 to 5:30 P. M. at the Mamaroneck Avenue School, under the direction of Miss Grace C. Olsen. She reported that Dr. Dorothy Eaton will speak on "Problems with Individuals in Groups" Feb. 2 at 1:30 at Murray Avenue School.

Mrs. Herbert Goodkind, recreation chairman, reported a recent meeting with the Student Council of Mamaroneck Senior High School.

Tea was served following the meeting conducted by Mrs. Hubbell, with Mrs. George Tatge, president of the Mamaroneck Avenue Parent-Teacher Association, presiding. She was assisted by Mrs. Hubbell.

Members attending were Mrs. Swanson, Mrs. Stahr, Mrs. Vito P. Lucano, Mrs. Philip Corbett, Mrs. Erik Andersen, Mrs. Goodkind, Mrs. John Brewer, Mrs. Henry Hotchkiss, Mrs. Smith, Mrs. Philip Lasher, Mrs. Marcelle Peterka, Mrs. E. W. Pfeiffer, Mrs. Robert B. Tyler, Mrs. Earl Nelson, Mrs. Goulding, Mrs. John Muskke, and Mrs. Edward A. Lew.

Also school principals George W. Brown, Central School; Charles Warren, Mamaroneck Avenue; Hoyt D. Smith, Junior High School; Joseph C. McLain, Senior High School; Dr. Helen H. Long, Chatsworth Avenue, and Miss Loretta M. Hirschbeck, Murray Avenue.

SQUARE DANCE CALLER for the Barn dance to be held Friday night by the Doublets at the Larchmont Avenue Church house is "Two-Gun Fonty," shown above.

Doublets Group Slates Square Dance Friday

The Doublets of the Larchmont Avenue Church will hold a square dance Friday at 8 P. M. in the assembly room of the Church, under the chairmanship of Mr. and Mrs. Herbert Foote, Mr. and Mrs. Alfred Reber, Mr. and Mrs. Calvin Laughlin and Mr. and Mrs. George A. Jaynes.

"Two-Gun Fonty" will be caller for the event, which will include American square dance sets, polkas, two-steps, mazurkas, schottisches, and modern ballroom dancing. Guests will be members of the Middlers group of the Church, and refreshments will be served.

120 Attend Luncheon, Bridge at Shore Club

There were 30 tables in play yesterday at the ladies luncheon and bridge at the Larchmont Shore Club, where Mrs. Jack Barmak of New Rochelle spoke on the topic "Reducing Can Be Fun." Mrs. Barmak was accompanied by two models who demonstrated the various types of exercises.

Mrs. Mark Tapley was bridge chairman, assisted by Mrs. William Frey Jr. Table prizes were milk glass candy dishes, which also served as table decorations. The next bridge party will be held Feb. 15 at the club.

Benders are Parents Of Son David Stephen

Mr. and Mrs. Serge R. Bender of 310 Palmer Avenue, Mamaroneck, have announced the arrival of a son, David Stephen, born Jan. 17 at United Hospital. Mrs. Bender is the former Janet Nitsburgh, daughter of Mrs. Elizabeth Nitsburgh of the Palmer Avenue address.

FIRST SON BORN

Mr. and Mrs. Angelo Di Rollo of 116 Elliott Street, Mamaroneck have announced the arrival of their first child, a son, Peter, born Jan. 7 at United Hospital. Mrs. DiRollo is the former Betty Donato, daughter of Mr. and Mrs. John Donato of Mamaroneck.

BONNIE BRIAR PARTY

Dancing and entertainment will be the features of a party Saturday evening at Bonnie Briar Country Club, Larchmont, under the auspices of the entertainment committee. Dinner will be served until 8:30 P. M. at the Clubhouse.

SHORE CLUB DANCE

The Larchmont Shore Club has slated a "dancepades" Saturday, Jan. 29 from 11 P. M. to 1 A. M. with dancing in the Blue Room from 9 to 11 P. M. Reservations are requested for dinner preceding the party.

ADVERTISEMENT

FOR GLORIOUS RELIEF FROM CONSTIPATION rely on 'all vegetable' DR. EDWARDS' OLIVE TABLETS

Avoid Scenes On Small Items Dr. Long Says

Parents should avoid putting themselves in positions where defiants from their children is possible over inconsequential items, according to Dr. Helen H. Long, principal of Chatsworth Avenue School, whose article entitled "The Principal's Corner" appears in the January issue of Chat, monthly school publication.

Dr. Long states that children like to feel that they have a "say" and suggestions from parents on unimportant matters instead of "orders" are apt to avoid scenes. In addition, the principal points out it is good practice for a child to be "on his own" in small matters, such as allowances for clothing or lunches.

Children should be allowed to spend allowances without "post-mortems," she advises, adding that a child can better accept important prohibitions if he feels some freedom on small matters. "Too many minor restrictions seem to intensify a rebellious spirit," Dr. Long concludes.

Forthcoming events announced in Chat includes a discussion by Dr. long on arithmetic for third, fourth, fifth and sixth grade parents Jan. 31 at 1:15 P. M. at the school

Parents have been requested to assist with displays, book repairs and the picture file in the library. An exhibit of birds, insects and sea life, as well as models of African and Indian villages are on display at the school. The exhibit was brought to Chatsworth from the Brooklyn Museum by Mrs. J. W. Walden.

Mrs. Sharp to Preside As 9th District Meets

Mrs. Harold H. Sharp, past president of the Garden Club of Larchmont will preside Monday at the Ninth District meeting, Federated Garden Clubs of new York State, Inc., to be held at Audubon House, 1000 Fifth Avenue, New York.

A business meeting at 10:30 A. M. will be followed by a program at 2 P. M., with Charles Mohr, director of the Greenwich Audubon Nature Center as guest speaker. Mr. Mohr will discuss wild life at the Audubon Nature Camps and will illustrate his talk with a film. The Audubon Society will present a special exhibit of birdhouses and feeders. Luncheon is available in the Metropolitan Museum cafeteria, across the street from Audubon House.

Committees Appointed For Ladies Auxiliary

Committees to serve this year were appointed by Miss Ann Seckler president of the Ladies Auxiliary, Mamaroneck Fire Department, at a meeting last night at the Hook and Ladder Company headquarters. Entertainment committee is composed of Mrs. George Pengler, Mrs. Thomas Hanna, Mrs. Louise Brissett, Mrs. Jack Lombard and Miss Marion Smith.

Mrs. Arthur Moore heads the sick committee, Miss Smith refreshments and Mrs. Everett H. Smith, publicity. Games followed the meeting. The next meeting will be held Feb. 16 at the Mamaroneck Fire House at 8:15 P. M.

CAPPUS HAS IT!

54 Years of Continuous Prescription Service!

ZITHER LESSONS and Hemstitching

... but Compounding Prescriptions is a FULL-TIME Occupation

● We have a fixed belief that one can't successfully combine the compounding of prescriptions with any other occupation. And since we are Prescription Specialists, our skilled Registered Pharmacists are permitted to give their full time and attention to the important and exacting tasks for which they are trained. Moreover, every step in the compounding of your prescription is double-checked, as an assurance of accuracy. Yet, our service costs no more. So why not decide to try us next time?

PRESCRIPTION SPECIALISTS

CAPPUS PHARMACY

"For Higher Standards"

PHONE 9-4200

We Deliver

THE DAILY TIMES

Thursday, January 20, 1949

Published every business day by The Mamaroneck-Larchmont Publishing Co., Inc., 128 Elm Street, Mamaroneck, N. Y. Telephone Mam'r 9-2100 - 9-2101. V. E. Macy Jr., president; H. Richmond Campbell, vice president and general manager; William J. Fanning, treasurer; H. P. Lippold, secretary. National Advertising Representative, Kelly-Smith Company, Graybar Building, 420 Lexington Avenue, New York City.

MEMBER OF THE ASSOCIATED PRESS

The Associated Press is entitled exclusively to the use for republication of all the local news printed in this newspaper, as well as all AP news dispatches. All rights of publication of special dispatches are also reserved.

MEMBER OF THE AUDIT BUREAU OF CIRCULATIONS

Single copy, 5 cents; subscription rates by carrier, 30 cents a week. Subscription rates by mail, one year $15, six months $8, three months $4.50. Entered as second class matter at the postoffice, Mamaroneck, Westchester County, N. Y.

PRAYER FOR TODAY—Keep my heart sensitive and sympathetic to the needs of my fellowmen, dear God in Heaven. May I never shirk the duty of sharing generously the bounties of my abundant life and the blessings which are all about me as a free American. In humility and gratitude, I beg that I may prove worthy of all Your mercies and all Your beneficences, which come to me in new and priceless number with each passing hour.

OUR ERODING SOIL

AN INSIGHT into one of America's and the world's top problems will be provided tonight when members of the Larchmont Garden Club and their guests view a motion picture entitled, "The River" at the Mamaroneck Junior High School.

Also on the program will be Patrick J. McKenna, soil conservation expert and Mrs. Harold H. Sharp, conservation chairman, who will stress the dangers threatening this country through soil erosion.

"The River" depicts with great dramatic skill and emphasis the story of what the river has done and what man has done to it. It is an indictment of our practices of the past together with a graphic presentation of what we should do in the future.

In New York State alone almost one-sixth of the land once farmed now lies idle. This abandoned farm land is so worn away, eroded, dried out and infertile that no man can make a living from it without possessing capital to invest and time to spend to nurse it back over the long, slow road to biological health.

Only one-eighth of our original forests now remain. Every Spring sees more farms abandoned. Yet the world's population continues to increase at the rate of 20 million a year and in the U. S. one-third of our population is ill nourished.

A problem so vital as this should draw a large audience to the Junior High School to hear and see the startling facts which will be presented on our shameful neglect of our greatest natural resource—the land.

For if we permit its waste to continue, how shall the world be fed? And when our resources here in America are further gone, who will send food packages to starving America?

FOUR MORE YEARS OF MR. TRUMAN

AS Harry S. Truman becomes President of the United States of America in his own right, for four more years, we wish we could feel as happy as the cheering Democrats who throng the streets of our National Capital to make of his inauguration a dramatic spectacle not witnessed for many years.

We wish for him, of course, continued health, strength with which to meet tremendously vital domestic and international problems, and the Divine guidance which alone can support any human being, however valiant, in the highest office of the land. But aside from those personal sentiments, frankness compels the admission that the outlook for the American taxpayer and for the citizen who believes in individual enterprise is dark.

To put it bluntly, we are unable to accept the popular thesis that the mere fact of Mr. Truman's election makes him any more efficient, any more experienced, or any more competent as our National Chief Executive.

* * * *

If there were doubts last June as to his capabilities—and such doubts were freely expressed by leaders of his own party—the result of the November election cannot of itself have implanted in Mr. Truman any additional talents. He is, undoubtedly, the same Harry S. Truman on Jan. 20 as he was last June. The election itself, we repeat and wish to stress, has not added one cubit to his stature as one in charge of billions of dollars of taxes and the fortunes of 140 million Americans.

We are perturbed by the knowledge that more than 20 per cent of the national income goes to meet the cost of government.

We are disturbed by the fact that out of every dollar which the workman lays on the counter for his cost of living expenses, 25 cents goes to meet hidden taxes.

We are worried by the purposefully aroused class hatred which has now been engendered for 16 years by skillful New Deal propaganda between employers and employes.

We are fearful of the effect upon both industry and workmen's savings of proposed increased billions in taxation, both at Washington and at Albany.

We look with regret upon revelations that through depreciation of the dollar, savings bank depositors, white-collar pensioners, and others dependent upon small investments, have lost more purchasing power under the New Deal than through all the bank failures of the 1932 depression.

We view with trepidation the high cost of living, especially in foodstuffs, on which little assault has actually been made despite high-sounding words.

* * * *

We look around with sadness at the hundreds of thousands of young couples, especially veterans, deprived of their legal and moral rights to a home of their own, with little actually accomplished to relieve the housing shortage.

We shudder at the spectacle of practically unlimited authority and power bestowed by this and the preceding Administration upon arrogant labor leaders, determined to lower the standards of living of all above their members' scale, even if it means the total wreck of American initiative and hard work as we know it for generations.

It is not alone the Democratic Administration of Mr. Truman which brings perturbation and trepidation. Added to that alarm is the knowledge that within the ranks of the Republican opposition, indeed high within the councils of the GOP, are leaders, U. S. Senators, including our own Mr. Ives, who can hardly be distinguished from those of Mr. Truman's philosophy. We are fearful, too, of what these who call themselves "liberals" but are merely carbon copies of their Democratic counterparts, will seek to accomplish during the next four years. We have incidentally, viewed with apprehensive surprise in recent weeks the startling turn to the left of the titular leader of the opposition, Thomas E. Dewey of New York. Most dangerous of all, we feel, are New Dealers who wear the label of Republicanism, who, perhaps out of perversity of disappointment, would now even out-New-Deal the New Deal!

WINTER SPECIAL

We Repaint Your Car

to Brand New Factory Freshness

ANY MAKE CAR 49.50 Body and Fender Repairs Extra

Wide Choice of Popular Enamel Colors

Don't Neglect Your Car! Give It the New Look!

We employ the same spray methods and materials used by leading car manufacturers. Your car will be sprayed in our modern DeVilbiss Paint Booth.

DRIVE IN TODAY FOR AN APPOINTMENT

This work can be financed on our GMAC Budget Plan

LUBY CHEVROLET COMPANY, INC.

Your Local Larchmont-Mamaroneck Dealer

Boston Post Road at Weaver Street Larchmont, N. Y.

Phones: Larchmont 2-5888 Mamaroneck 9-0233

The Counselor

AWARD

Question: Just what is the Spingarn Medal? Who is eligible to receive it?

J. U.

Answer: It is a medal, awarded "for the highest and noblest achievement by an American Negro during the preceding year or years." It was established in 1914 by the late Joel E. Spingarn, former president of the National Association for the Advancement of Colored People. Naturally it is given to the person whose work is deemed most deserving and worthy of its reception.

SELLING GOLD

Question: I would appreciate answers to the following questions. I have some old gold which I would like to sell direct to the United States Government. When and where can I sell this gold direct and how much of it do I need in order to sell it direct?

A. W. M.

Answer: The government will not buy less than $35 worth of gold. This would amount to at least two ounces of 12 or 14 carat gold. Contact the U. S. Assay Office, 32 Old Slip, New York City, for further information about selling your gold.

PROTECTION

Question: A long time ago I read in your column some facts about what to do with poems. I mean about sending them to a good publisher that can be trusted and about having them copyrighted. At the time I never thought that I would need this information and, therefore, did not keep it carefully. Now I have some original poetry and would appreciate it if you would tell me how to go about protecting it and where I can send it.

A Poet

Answer: If you submit your poems to any reputable publishing house, there is little danger of their being pirated. Of course, it is always wise to keep a carbon copy of anything you submit to a publisher. Type the material on one side of the page before you send it.

We cannot select any one publisher and tell you to go to him. That you will have to do yourself. You will find a long list of publishers in the Manhattan Classified Telephone Book. You could also inspect books of poetry and make a note of the publishing house that handles each.

What about magazines? Have you submitted any of your work to a magazine that publishes such material? You might be able to sell your poems individually if you send them to a periodical.

Finally, to have unpublished work copyrighted, simply submit one complete legible copy of the work to the Copyright Office, Library of Congress, Washington, D. C. The charge is $1.

The Forum

LICENSING

Editor, The Daily Times:

Will the County Board of Supervisors correct the foul injustice to master mechanics, by demanding a license for every town or city in which they do work?

Master mechanics are not an unfair group of humans, they do not object to paying a license to give them county rights to work anywhere in the county. But one who has passed his test in Mamaroneck, must pay another fee in New Rochelle, or any other city where he gets work to do.

Putnam county, and many other counties in our state have a county license, why not Westchester County?

It is important that our County Board of Supervisors do more than sit at meetings and draw nice fat checks for doing nothing but get the county laws overhauled clean of prejudice. Then no one will neglect the money that they are paid.

Why should master electricians and master plumbers only be required to pay a license. Other master mechanics, whose profits run ten times greater on jobs do not have to pay for a license at all, and their work is just as important as that of electricians and plumbers.

It is up to the master mechanics which are required to pay a license, to protest to their supervisors, if they expect to get a license that will give county-wide privilege, or to discontinue such license altogether.

FRANK D. GIRONDA
11 Cabot Road, Larchmont

ROTARY TRAFFIC PLAN

PORT CHESTER — Agreement has been reached for creation of a Rotary traffic plan to relieve congestion on Byram Hill of Boston Post Road, Village Trustees have been informed. The agreement is between the Connecticut State Highway Department and the New York State Department of Public Works, according to Trustee Joseph L. Bauman of the Village Board.

GIFTS
TABLE LAMPS
LAMP SHADES

We mount and electrify novelties, antiques and vases on hand-made brass bases. All work done on premises. Reasonable.

NATALE LAMP MOUNTING

100 W. Boston Post Road
Corner Mamaroneck Ave.

Store Hours 12 to 6 P. M.
Mam'r 9-4886

'LEND THY HAND!'

By Milians

A Glance Backward

A DECADE AGO
(From The Daily Times)

The Mamaroneck Park and Harbor Association, under the presidency of Martin E. King, local attorney, offered its services in assisting plans to have the Village of Mamaroneck participate actively in the World's Fair..... John W. Hooley, former mayor, headed a committee which started a drive in Larchmont to raise funds toward the infantile paralysis campaign in this area. Mayor Harry E. Geockler was serving as an honorary chairman.... Gus Gaines, Henry Boyd and John Donahue were standouts as Mamaroneck High school's basketball team defeated Bellows to even the village series at one all. .....Bernard A. Leonard, superintendent of schools in Rye Neck, was elected president of the newly formed Westchester County High School Hockey League.....William F. McDonald Jr., of the Mamaroneck Branch, County Trust Company, was elected assistant treasurer of the board of directors at a meeting in White Plains.....

.....Charles J. Nager was appointed as chief of the Civil Division of the United States Attorney's office for the Southern District of New York.....Hurane Officer Harry Maynard revealed that Rex, the shepherd dog who appealed for adoption through the Daily Times, had little difficulty in finding a new home..... Miss Margaret O'Connor, an eighth grade student at Mamaroneck Junior High, won first prize in an essay contest.....and just 20 years ago today the cornerstone of the new home of the First National Bank and Trust Co. of Mamaroneck was dedicated by R. P. Brewer, president.

YOU'RE TELLING ME!

By WILLIAM RITT
Central Press Writer

Ice cream is now urged as an ideal breakfast food. We can't see where it would ease the early morning grouch to be served a sundae with bacon sprinkles or eggs ala mode.

In Sydney, Nova Scotia, a crow has been flying into school rooms and carrying away the pencils. Wonder what smart kid taught him to do it!

If the Golden State's current weather keeps up California will become the training spot for ice hockey and not baseball team.

Now that there are phonograph records that play at three different speeds on the market a disc jockey will have to be able to pace, trot and gallop.

A German second story artist took all the pages out of a religious book and used it as a receptacle for his burglar tools. When the cops got him he didn't have a prayer.

A London, England, bird census shows that metropolis has more sparrows than starlings. And—to paraphase an old saying—we'll bet a pigeon could lick 'em both!

To conserve leather the British are now making shoes out of fish skin. It must be a tough job — keeping all those scales nicely polished.

Grab Bag

THE ANSWER QUICK!

1. Name four states in the Union whose names begin with the letter W.
2. What is a leveret?
3. "God made the sea; we made the shore." In what country is that a proverb?
4. What word does not belong in this group: helium, hydrogen, nitrogen, copper?
5. What is a tercentenary?

IT'S BEEN SAID

Choose always the way that seems best, however rough it may be. Custom will render it easy and agreeable.

—Pythagorous.

HAPPY BIRTHDAY

Happy birthday to Mischa Elman, violinist; Josef Hoffman, pianist; Ruth St. Denis, dancer, and Walter O. Briggs, president of the Detroit Tigers baseball team and owner of Briggs stadium.

YOUR FUTURE

Build your prestige and exercise your creative talents, especially in connection with your home. Use all your ingenuity to make your next year a great success. There may be some difficulties to overcome, but that is natural and can be done. A good year for you. The child who first sees the light today is likely to be an energetic individual inventive and fond of learning. An interesting life is prognosticated.

JOBS UPON A TIME

Roberta Jonay, now starring in the road show of Allegro, was born in Philadelphia and began dancing studies in a Florida ballet school when she was seven. Before finishing high school Roberta was spending her summer vacation as a professional entertainer. Later Roberta was a dancer, singer and actress in touring groups, one of them the same unit in which Danny Daye worked finally settling at Earl Carroll's revue in Hollywood. Roberta alternated with another girl as mistress of ceremonies, until she was noticed by a picture scout. She is under long-term contract to a picture studio, and has been lent to the Theater Guild and composers and lyricists Rogers and Hammerstein for Allegro.

Entertainer Joe E. Lewis is a product of New York's east side and was once a telegraph messenger boy, then worked in a Michigan lumber mill, served in the United States merchant marine, and later joined the burlesque circuit. Joe now entertains in the best night clubs in the country. He was recently divorced by the motion picture actress Martha Stewart.

MODERN MANNERS

Large dinner size paper napkins may be used in a home for informal occasions even if you are entertaining guests.

IT HAPPENED TODAY

Jan. 20 is the date of Saint Agnes Eve, which is considered a good time to foretell the future. Howard Hughes crossed the United States in a plane in seven hours and 30 minutes on this date in 1937. President Franklin D. Roosevelt took the oath of office for the second time on Jan. 20, 1937. King George V of Great Britain died on Jan. 20, 1936, and the then Prince of Wales succeeded to the throne as Edward VIII.

HOW'D YOU MAKE OUT?

1. Washington, West Virginia, Wisconsin, and Wyoming.
2. A baby hare.
3. The Netherlands.
4. Copper.
5. Comprising 300 years.

Col. Joe Bush Says:

Washington Theme Song for Today: "The night shall be filled with music, while Republicans that infested the day, shall fold their tents like the Arabs, and as silently steal away."

Friend "Ibex" of Port Chester reminds us by postcard that last Summer we announced we would as of this date reveal the Dewey cabinet. We're glad to do so, Ibex, ol' pal. It's the same guys who've been in it at Albany right along. So, don't say we don't keep our promises.

—Yonkers Mac, who is a sort of isolationist, wants to know when the Marshall Plan is goin' to rehabilitate the sand in the Sahara Desert and put a new top on Mount Everest. That's got to wait, Mac, 'till we get through spendin' here at home. Next big job is a bridge across the Mississippi—lenethwise!

Speakin' of economy—as who is?—We see where the Elmsford Village Board is goin' to rake up the anti-skid sand and cinders and use 'em again in the next storm. Oh, well, we'll cooperate, by puttin' back in the shaker any salt left on the celery plate.

There's just a little more'n a week left, and yet half of Westchester's motorists ain't got their 1949 auto license tabs. It could be pretty uncomfortable standin' in that long line on Jan. 31—and don't say we didn't warn you, brother!

One good thing about gettin' old is when you're past the point where everybody tells you that you're gettin' old.

Calendar

TODAY

8 P. M. — Larchmont Gardens Civic Association, Weaver Street Firehouse.

8 P. M.—Oakhurst Circle, Carpenter's Hall.

8.15 P. M.—Larchmont Garden Club, Mamaroneck Junior High School.

8 : P. M.—Larchmont Realty Board, 131 Larchmont Avenue.

8 P. M.—Sons of America, Masonic Hall.

8:15 P. M.— Henrietta Constable Chapter, St. Thomas's Parish House.

8 P. M.—Ladies Aid Card Party St. John's Lutheran Church, Mamaroneck.

8:15 P. M. — Wesleyan Service Guild, Methodist Church.

TOMORROW

NOON — Larchmont Rotary, Larchmont Lodge.

2 P. M.—Larchmont Woman's Club Day.

8:15 P. M. — Doublets Club, Larchmont Avenue Church.

8:30 P. M.—Mamaroneck Elks, clubhouse

8:30 P. M. — Masonic Club, Larchmont Municipal Building.

7:30 P. M.—Pack 3 Cub Scouts, Central School.

ADVERTISEMENT

Never Brush False Teeth, Bridges

Brushing can ruin your denture. ORA cleans artificial teeth safely, quickly; banishes risk of "denture breath"; makes mouth feel so comfortable—because denture is sparkling clean!

Just place denture and ½ teaspoon of ORA in glass of water for 15 minutes—or leave overnight. No brushing needed. ORA is pure; contains no salt nor flavoring. ORA will not rake in the jaw. Less than a penny a day. At your druggist's. Get a jar today. A product of McKesson & Robbins.

REMOVES UNSIGHTLY TOBACCO STAINS—GUARANTEED NOT TO HARM YOUR DENTURE.

You can depend on ORA

ADVERTISEMENT

Don't Neglect Slipping FALSE TEETH

Do false teeth drop, slip or wabble when you talk, eat, laugh or sneeze? Don't be annoyed and embarrassed by such conditions! FASTEETH, an alkaline non-acid powder to sprinkle on your plates, keeps false teeth more firmly set. Gives confident feeling of security and added comfort. No gummy, pasty taste or feeling. Get FASTEETH today at any drug store.

Sam Rayburn Ponders Friends After New House Rule Begins

By RAY TUCKER

WASHINGTON—Sam Rayburn of Texas will possess more power and responsibility than any House Speaker since "Czar" Cannon as a result of the new legislative procedure adopted by the lower body in an attempt to break the Rules Committee's authority to keep legislation from coming to a vote.

The good-natured Texan's appreciation of his new status make him wonder whether he will have any friends in the chamber after the system has been tested. Under the new arrangement, the chairman of any regular standing committee may demand recognition after a bill which his group has reported favorably has been held in Rules for 21 days.

There will be times, of course, when a chairman will use this method to obtain a showdown on legislation not wanted by the administration. But, as Mr. Rayburn studies the new provision, he has no recourse except to give the nod to the man on his feet. Otherwise, the Speaker would be arrogating to himself the same czar-like code which the Rules Committee once followed.

CHECK—Thus it will be necessary for Mr. Rayburn, Majority Leader McCormack of Massachusetts and Whip Percy Priest of Tennessee to know the sentiment of the House on every single bill which is likely to get on the legislative calendar in this way. They can never take a chance on being surprised or caught napping when an anti-administration measure reaches the floor.

In the past the leadership nas always known through contact with the Rules Committee chairman when the committee planned to report out a bill.

It could postpone action by Rules until it canvassed the membership and manipulated votes for or against the proposed legislation. But now the bosses will have to maintain a continuous check at all times on every piece of legislative paper dropped into the hopper.

BLACKMAIL—The once powerful dairy lobby's recent brazen political threat to members of Congress on the issue of repeal of Federal taxes on oleomargarine virtually insures favorable action on that measure. Even legislators sympathetic to the idea of giving butter a preferred position over the substitute resented the attempt to frighten them on this question.

In a message to every member of House and Senate, the three large dairy organizations declared that their farm groups always reward their friends and punish their enemies.

It is doubtful if any lobby at Washington has ever engaged in such brutal blackmail. The memorandum was also accompanied by charts of the 1944 and 1948 Presidential elections, showing that normally Republican states in the agricultural belt went for President Truman last Fall.

CONCERN—The dairy people's concern is evident in their new tactics, however. Mindful that the repeal bill passed the House in the last session, dying in the Senate, they now concede that Federal duties on uncolored oleomargarine should be removed. But they insist that the pre-colored product be banned entirely.

Bread-and-butter politics will have a new argument in the current battle. They point out that butter has dropped almost 30 cents a pound since last year's engagement, and they predict that it will go still lower. But the dairy people counter with the contention that the drop was largely due to the prospect of repeal, and charge that the cost will rise again if and when their bill is defeated.

THREAT—Although organized labor still demands repeal of the Taft - Hartley Act, the growing threat of state legislation of a similar nature has inclined some leaders more favorably toward a Federal statute, although they want milder legislation than the present law.

Should Congress weaken the present measure by substitution of the Wagner Act with amendments, it is probable that the state legislatures will act, especially in the great industrial commonwealths. Many already have placed such laws on the books, and recent Supreme Court decisions have tended to uphold their essentials.

In fact, due largely to the prospect of a repealer, the Congressional committee set up to supervise the operation of the Taft-Hartley Act has sent its latest report on the measure's effects to the Council of State Governments, to governors and to labor commissions and administrators throughout the country. The purpose is obvious.

REFERENCE — Union labor experts figure that they can obtain a better break on Capitol Hill than from state legislators. They also prefer that a national board enforce any new law, in preference to 48 different officials or sets of officials. It is easier for them to exert pressure on a single group at Washington than on so many state organizations and individuals.

With a national law, the "big three"—William Green of the A. F. of L., Philip Murray of the CIO and John L. Lewis of the United Mine Workers—can concentrate on Congress and White House instead of delegating the task of high-pressuring state politicians to less able and less influential regional men.

Try And Stop Me

By BENNETT CERF

A reporter, sent to cover an opening of the Metropolitan opera season (in the days before patrons made news by standing on their heads in the lobby, or doing a strip-tease in the lounge) didn't wait to see who turned out. He copied down the names from the brass plates on the doors to the boxes, turned in his story, and went off to a prize fight.

Unfortunately, the brass plates bore the names of the original box-holders. The next day the society editor told him sourly, "You covered a lot of ground last night, not only the opening of the opera but the opening of a number of vaults in Woodlawn Cemetery."

Who "originates" anecdotes, and who has the right to stop anyone from re-telling them?

Nicholas Murray Butler summed up the situation this way: "In the case of the first person to use an anecdote, it is originality; in the second, plagiarism; in the third, rehashing a stale story. Finally, after a short interval, a fourth uses the anecdote in his case, he is credited with research!"

ENJOY foods kept fresh in

MARCAL KITCHEN CHARM WAXED PAPER (EXTRA HEAVY)

won't crack even when twisted

Larger . . . stronger . . . heavier

MARCAL HANKIES

Smart . . . economical

MARCAL PAPER NAPKINS

Eagles Drop 1st WHL Game; Bellows And MHS Fives Underdogs

Rye Hawks Trample Locals By 5--2 Count At Playland

It had to happen sometime and last night was as good an opportunity as any for the Larchmont Eagles to drop their first hockey battle of the season. The Rye Hawks, co-holders of the Westchester Hockey League cellar, were the team to do it as they skated all over the Eagles and came off the ice with a hard earned 5-2 triumph. It was the third win of the season for the Hawks while the Larchmont sextet now has six wins, one loss and a tie.

The defeat of the Eagles simply means that all four members of the WHL still have a mathematical chance of taking the 1948-49 crown. However, Rye must count on Larchmont losing all of its three remaining games while they were winning theirs. Bronxville's Rockets are in the best position of any team, since they have won one more than the Hawks or Harrison Maple Leafs and tied the Eagles two weeks ago.

The Hawk forward line of Ward Pitfield, former McGill University flash, Fred Pearson and Bill Remsen had its best night of the season and were in on all but one of the Rye scores. Pearson accounted for two goals and one assist, Pitfield had one tally and two assists, while Remsen and John Renwick were responsible for the other Rye goals.

Larchmont's tallies were gathered by Pete Taylor and Lanny Holmes while Walt Lawrence and Gene McDonough assisted.

The Hawks came on the ice and immediately took charge of the game. They raided the Eagle cage almost constantly and finally drove one home at 7:20 when Pitfield dashed in on Beaudoin for a solo score. Ward skated around the Eagle defense and hooked the puck in the corner, over Bearden's outstretched pads.

Shortly after, at 8:03, Pearson scored to make it 2-0 with Pitfield setting up the play. Both came in on Ed Bearden from the right side and Pitfield's pass was just right as Pearson sent a high, hard drive into the nets.

From this goal until the first period bell, Larchmont pulled itself together and tightened up the defense. At times they even looked as if they would pull their old trick of winning the game in the late stages.

Pete Taylor put the league leaders back into the game at 12:47 with his goal. Walt Lawrence created the scoring scene by picking up the disc behind the Rye net and centering it for Taylor as he charged down the middle slot. Terry VanIngen, Hawk netminder, made a dive for the puck but was unable to handle it.

There was no further scoring in the opening period but Larchmont started to carry the game near the closing minutes.

At 2:26 of the middle session, John Renwick scored on a pass from Pitfield. This made it a 3-1 tally and put the Eagles right back where they had started some 10 minutes before.

Pearson's second goal came at 8:40 and was an unassisted dash. Fred carried the puck from the right boards to center ice and shot some six feet after he passed the Larchmont blue line. It was a sizzler and Bearden probably never saw it go by.

Wide open play featured the remainder of the period but neither team was able to dent the opposition's nets. When the Eagles resorted to long passes and even longer shots it became apparent that they simply didn't have their old drive and were headed for their first defeat.

The final period saw each team score once. Bill Remsen started it by sewing up the game for Rye with a goal at 1:25. Pearson received credit for an assist on the play.

The game's last goal was scored by Lanny Holmes, Eagle defenseman, at 5:35 when he converted Gene McDonough's pass. Holmes's shot wasn't a particularly hard blast but it bounced crazily and jumped over VanIngen's stick at the last moment.

The Eagles tried everything in the books to gather up some additional goals but the Hawks' defense was at its best and turned them back every time thereafter. George Pillsbury and George Tillman were trojans in back ice for the winners.

The only two penalities in the entire game were handed out in the final period. Each team drew one two minute sentence for tripping. The referees were more lenient at other times as the game was roughly played throughout.

Larchmont's mainstay was Bill Sweeney, who didn't participate in any scores. Sweeney was constantly leading attacks into Rye territory and banged many hard drives at VanIngen but the Rye netminder was in fine form and turned in one of his better performances.

On Monday, the WHL All Stars resume action after a three week layoff when they engage Yale's varsity skaters in a return engagement at 8:30 P. M. Yale won the first encounter 9-5 but the Stars will be at full strength for this one.

Regular league games will be played again on Wednesday when the Eagles will have a chance to get some revenge on Rye and sew up their second straight title.

Athur (Otts) Zahn, head basketball coach at George Washington University, was a top star as a player at the school from 1930 to 1933.

BASKETEERS AND BOMBERS ON TOP

The Bombers became the first team to win three games in the Mamaroneck Ave. School Rec basketball league when they handed the Stuyvesant Papers a 27-14 lacing in one half of a twin bill last night. The other engagement was won by the Basketeers in a close verdict, 28-21, over the Rams. It was the first win for the Basketeers while the Rams have now dropped two out of three.

The Bombers hold a temporary one half game lead over the Ramblers and Crusaders, having played one more game than the other two quintets. Their victory last night was an impressive one. Piacente, their center, scored seven times from the field for the high scoring laurels at 14 points. Castorella paced the losers with eight markers. It was the second loss for the Strawberry Five.

The O'Callaghan brothers and Litchfield all scored four times for scorer's position at eight points. Gironda and G. Lanza had six apiece for the Rams.

Both winning teams left no doubt of their supremacy by outscoring the opposition handily with driving games.

Rams	G	F	P	Basketeers	G	F	P
G Lanza rf	2	2	6	T O'Callaghan rf	4	0	8
P Lanza lf	1	1	3	Bell lf	0	0	0
Petricelli c	1	1	3	J Litchfield c	2	2	6
Carlonda rg	1	1	3	Vertuni rg	1	1	3
Gironda lg	3	0	6	Kurzig rg	0	1	1
Andreozzi lg	0	0	0	H O'Callaghan	4	0	8
	9	3	21		12	4	28

Bombers	G	F	P	Straw. Five	G	F	P
Trifolio rf	1	1	3	Castorella rf	4	0	8
Meek lf	2	2	6	Colletti lf	0	2	2
Piacente c	7	0	14	Green c	3	0	6
Shote rg	0	2	2	Pugliatti rg	1	0	2
Montacora lg	1	0	2	Cunningham lg	0	0	0
				Cimagli lg	1	0	2
	12	3	27		8	2	14

Movie Timetable

TODAY

PLAYHOUSE, Mamaroneck — "The Loves of Carmen" at 3:30, 7:00 and 10:10. "Leather Gloves" at 2:00 and 8:45.

PLAYHOUSE, Larchmont — "Red River" at 2:40, 7:00 and 9:20.

LOEW'S, New Rochelle — "Mickey" at 1:35, 5:09 and 8:43. "The Three Musketeers" at 2:45, 6:20 and 9:54.

PROCTORS, New Rochelle — "Blood On The Moon" at 2:55, 5:55 and 9:00. "One Touch of Venus" at 1:15, 4:20, 7:20 and 10:29.

CAPITOL, Port Chester, — "Blood on The Moon" at 1:30, 4:30, 7:30 and 10:20. "One Touch of Venus" at 3:05, 6:05 and 9:05.

EMBASSY, Port Chester — "Red River" at 2:50, 6:20 and 9:50. "So This Is New York" at 1:30, 5:00 and 8:30.

TOMORROW

PLAYHOUSE, Mamaroneck — "When My Baby Smiles At Me" at 3:25, 7:00 and 9:50. "Jungle Patrol" at 2:00 and 8:45.

PLAYHOUSE, Larchmont — "Red River" at 2:40, 7:00 and 9:20.

LOEW'S, New Rochelle — "Mickey" at 1:35, 5:09 and 8:43. "The Three Musketeers" at 2:45, 6:20 and 9:54.

PROCTOR'S, New Rochelle — "Blood on the Moon" at 1:15, 4:22, 7:25 and 10:28. "One Touch of Venus" at 3:00, 6:03 and 9:06.

CAPITOL, Port Chester, — "Blood on The Moon" at 1:30, 4:30, 7:30 and 10:20. "One Touch of Venus" at 3:05, 6:05 and 9:05.

EMBASSY, Port Chester — "Red River" at 2:50, 6:20 and 9:50. "So This Is New York" at 1:30, 5:00 and 8:30.

Gaels Stop Yellow Jackets; Spartans Pound Heathcotes

The Gaels pulled themselves and the Spartans back into the Mamaroneck Senior Rec court league race for first place last night by squeezing through with a 41-36 victory over the previously unbeaten Yellow Jackets. The Spartans were victorious in the second game on last night's card, 55-29, over the Heathcotes, to gain a tie with the Gaels for the top rung on the league ladder. Both teams have won five times and lost once. The Yellow Jackets' record is the same on the losing side of the ledger but they have played one game less.

The Gaels started off as if they meant business and stayed around to prove it later on. They had a 15-7 lead in the first period and were still on top of the pressing Jackets 20-14 at halftime. Although the eventual losers were trying desperately to make up the difference in the score, the Gaels remained calm and moved the ball smoothly until scoring opportunities started them in the face. Their leading mark in the third stanza was 33-29 and they increased it by one more point in the final period.

Scott of the Gaels racked up 14 markers to lead the game's scorers while Eli Allen of the winners and Hoffman of the Jackets followed with 11 points. Mulfield of the losers was personally responsible for 10 points.

With the Gaels in front by five points in the fourth quarter, the Yellow Jackets suddenly sensed the gravity of the situation and began to play their men closely. Two straight field goals by the Jackets made it all too close and Scott took up the leather for the Gaels and sank a one-handed push shot that broke the back of the rally. From the four-minute mark till the final gun, the Gaels put on the freeze so effectively that the losers gained possession only twice during the entire period.

The second game was raggedly played but the issue was never in doubt. Although they weren't impressive, to put it mildly, the Spartans had superior height and a fast break that clicked in the final quarter. They racked up 10 points in the final session to put the game beyond reach of the Heathcotes.

The winners led by four, seven, 13 and finally had their 20-point verdict at the end.

Pierre Coutaz's backboard duty and the floor play of Ambrose Zen and Bob Martensen were outstanding for the Spartans while Frodsie Gironda was all over the court for the Heathcotes. Trimarchi, Heathcote guard, totalled 13 markers to lead his team in scoring while Lagani was the rebound retrieving ace.

The lineups:

Yel. Jackets	G	F	P	Gaels	G	F	P
Hoffman rf	4	3	11	Allen rf	5	1	11
Simmin lf	3	0	6	Green lf	1	0	2
Mulfield c	4	2	10	Scott c	7	0	14
Walsh rg	2	0	4	Pullian c	3	0	6
Greenbaum g	3	1	5	Scott rg	6	2	14
Ufriaco lf	0	0	0	Lonz rg	0	0	0
Horowitz lg	0	0	0	Mitchell lg	3	0	6
				Montaro lg	0	0	0
	16	4	36		19	3	41

Spartans	G	F	P	Heathcotes	G	F	P
Martensen rf	4	0	8	Paulicr rf	2	0	4
Carnelier lf	0	1	19	White rf	0	0	0
Laine c	4	0	8	Pierson rf	0	0	0
Coutard rg	2	1	5	Crolli lf	2	0	4
Rodrigue lg	4	0	8	Lagani c	0	0	0
Zen lg	4	1	9	Gironda rg	4	0	8
				Trimarchi lg	5	3	13
	26	3	55		14	1	29

MUSICIANS BACK IN WINNING FORM AGAIN

The Musicians returned to normal last night in Larchmont Marjorette League bowling by winning a shutout victory. The league leaders and Spotlights were the 3-0 winners while the Curlettes. Nick's Pals, Frosters and Salbeas won 2-1 matches.

Flora Lanza of Nick's Pals was the high series winner with a 529 pinfall. Clara Dickerman of the Frosters followed with a 498 total.

The highest single game was rolled by Martha Lemon of the Salbeas. Her mark was 106 pins while Margaret Lorenzen of the Curlettes had a 193 single and Violet Lemon a 191.

Nick's Pals totalled the highest team pinfall with 1871 while the team single peak was reached by Bill's Jewels with a 650 final game.

Musicians (3)				Vans (0)			
Rocina	122	97	131	Morgan	121	125	124
Blind	125	125	125	Moulton	123	145	135
Lemon	191	84	191	Blind	121	124	122
Blind	155	155	155	Flynn	136	178	150
Totals	541	581	672	Totals	514	580	541

Curlettes (1)				Bill's Jewels (1)			
Thayer	118	118	118	Vitale	119	151	134
Flora	176	170	183	Spero	131	136	140
Lorenzen	140	193	143	VanWie	170	159	159
Clark	138	126	159	Rock	144	157	126
Totals	565	618	601	Totals	561	599	650

Spotlights (3)				Depot Way (0)			
Rock	127	136	150	Bloch	139	120	134
Stein	132	141	138	M Leone	153	120	152
Berkert	116	116	136	Foster	141	127	148
Keresey	155	150	149	Radcliffe	125	140	113
Totals	570	562	573	Totals	560	571	552

Salbeas (2)				Bowl Four (1)			
Salanza	123	117	143	Blind	134	136	136
Smith	137	145	135	Blind	132	132	132
Mulligan	127	102	143	J Miller	123	121	156
Lemon	196	159	191	E Meyer	128	158	134
Totals	595	603	570	Totals	513	547	546

Nick's Pals (2)				Indians (1)			
Hayes	139	162	165	Lock	93	143	140
Salisan	119	174	133	Hubbard	112	148	152
Prime	148	194	167	Thomas	117	149	120
Lemon	190	174	165	Gramond	146	172	133
Totals	617	674	630	Totals	568	612	645

Empires (1)				Frosters (2)			
Rainsmith	128	148	148	Bohp	132	149	118
Phelps	141	169	142	Steffler	144	156	156
Dunn	159	133	146	Cook man	169	169	160
Portale	150	139	152	Bloch	144	164	164
Totals	558	589	588	Totals	589	618	578

Basketball

Schools

YESTERDAY

Independent
Ardsley 52, Tuckahoe 48
Blessed Sacrament 36, New Rochelle 31
Irving School 57, St. Paul's 53
Kutnah 43, Pelkhill MA 43
NYSD 68, Sacred Heart 50
Scarsdale 51, Darien 35
Trinity 38, Hackley 30

TOMORROW

WIAA (Eastern Division)
Leonard at New Rochelle
Port Chester at Mamaroneck

WIAA (Western Division)
Dafis at Roosevelt
Yonkers Central at White Plains

SWIAC
Bellows at Rye
Eastchester at Edison Tech.
Pleasantville at Harrison

Northern Westchester League
Briarcliff at Somers
Katonah at Bedford Hills

Western Westchester League
Croton at Hendrick Hudson
Dobbs Ferry at Ardsley
Elmsford at Irvington

Putnam-Westchester League
Brewster at Haldane
Carmel at Peekskill
St. Mary's at Purdys
Shrub Oak at Mahopac

Hudson River League
Hastings at Washington Irving
Peekskill vs North Tarrytown at County Center

Independent
Bronxville at Pelham
Concordia Prep at Blessed Sacrament
Edgewood at NYMA
Greenwich at Warren Harding
Halsted at Barnard
Iona Prep at St. Simon Stock
Mt. Hiroco at Chappaqua
Mt. St. Michael at All Hallows
Ossining at Yonkers Commerce
Sacred Heart at Cortlandt
Saunders at Isaac Young
Scarborough at Irving School
Tuckahoe at Fieldston.

Professional

LAST NIGHT'S RESULTS
American Association of America
Rochester 70, Indianapolis 66
Fort Wayne 104, Chicago 96
American League
Wilkes-Barre 110, Bridgeport 87

TEAMS TIED FOR FRATERNAL LEAD

The Fraternal Bowling League race was further complicated last night when the Manzoni Lodge won a 3-0 match and tied the Odd Fellows "B" entry for first place. The Odd Fellows found the going tough and dropped three out of three games to Legion who strengthened its bid for a top spot. Mamaro's Foxes lost two games but still are only four out of first place. They occupy the third spot at present.

The first place holders have won 24 and lost 17 while Mamaro has won four less and lost four more. The Lezion's record, improved tremendously of late, now stands at 27 on the winning side and 24 in the loss column.

Angie Rigano of the Manzonis took both the single and triple honors. Rigano had a 219 single for high figure in that department while his three game score was 591. Nick Vitetta of the Legion was runner-up in both departments with a 580 triple while Charles Havlicek of the Odd Fellows "B" was second in the running for single honors with a 215 mark.

Rotary (0)				Kiwanis (3)			
Kreisl	149 145 129		Moore	145 118 146			
Harrison	146 146 129		Rizzuto	156 146			
Mayouna	126 112 —		Lulli	122 129			
Geller	111 — 141		Wright	164 159 160			
Sevier	137 141 114		Sperro	164 168 144			
Goldman	— 159 137		Blind	140 — —			
			Blind	145 — —			
	644 697 650			722 702 752			

Legion (3)				Odd Fellow "B" (0)			
M Vitetta	104 120 100		Havlicek	148 131 215			
J Vitetta	146 152 165		Kirch	163 141 184			
G Vitetta	131 — —		Mc Sweeney	126 120 184			
R Vitetta	105 105 128		Blind	126 126 120			
New	173 140 137		Blind	126 126 126			
Cirace	— 152 162						
	760 764 832			797 731 773			

Mamaro (1)				Manzoni (3)			
O.Hanrahan	171 142 —		Ciancutti	166 187 160			
H.Muhrer's	148 145 111		Lanza	156 132 175			
J.Hanrahan	174 166 141		Blind	166 — —			
Stockma'n	131 — 147		Rigano	161 212 219			
Weber	105 109 149		Pennetta	134 198 161			
Parker	— 157 138		DelVichio	— 111 176			
	701 805 726			745 820 893			

Lions (1)				Odd Fellow (1)			
Tolwe'r	99 143 141		Schroder	175 178 181			
Jehle	134 184 102		Jung	114 130 127			
Doern	116 98 124		Palisola	159 116 128			
Welsh	183 159 157		Kraft	151 178 172			
Richards	139 149 134		Ruscaber	149 129 147			
	677 734 673			698 683 743			

Sports Calendar

TODAY

Bowling

Larchmont Community League matches, Larchmont Rec Center, 8:30 P. M.

American League matches, Mamaroneck Rec Center, 8 P. M.

TOMORROW

Basketball

Bellows vs Rye, Rye High School gymnasium, 7:30 P. M.

Mamaroneck vs Port Chester, Mamaroneck Senior High School gymnasium, 7:30 P. M

Bowling

Mamaroneck Community League matches, Mamaroneck Rec Center, 8:30 P. M.

Larchmont Ladies League matches, Larchmont Rec Center, 8 P. M.

Fight Results

By The Associated Press

WHITE PLAINS—Al Guido, 145½, New York, outpointed Dave Andrews, 144½, Lowell, Mass. 8.

NEW YORK—Rusty Payne, 181½, Pittsburgh, outpointed Tony Ciccone, 180, Baltimore, 10.

ROCHESTER, Minn.—Vice Donnelly, 200, Minneapolis, outpointed Tiny Robinson, 203, Chicago, 6. (One of heavy-no Louis-Cleland Ott exhibition card).

NEW YORK—Johnny Bassett, 173½, Burlington, Vt., awarded decision over Herbie Morris, 174, Cleveland. (Morris disqualified in fourth round).

Tigers Host To PC Quintet; Panthers Play On Rye Court

Bellows remains on the road tomorrow night when they tangle with the strong Garnet of Rye High School while the Mamaroneck Tigers will play host to the powerful Port Chester quintet. Both teams will be slight underdogs on the basis of past performances. It will be the third SWIAC encounter for Jack Hasley's men while the Tigers of Orlando Ciraco are attempting to make this game their first winning one out of three WIAA tussles.

Port Chester will definitely take the court as an odds-on bet to trounce the inexperienced but game Orange and Black. The Sawpit five opened its season with a 35-24 win over Harrison and then outplayed, outfought, but lost to White Plains 38-36. They recovered the following week by blasting Isaac Young, which conquered Mamaroneck on Tuesday, by a 56-33 count and then romped, 35-27, over Albert Leonard this week. This gives the PC team a three wins and one loss record to date.

According to advance reports, the Sawpitters play an aggressive driving style of game and go to no ends to get their hands on the ball. The team averages six feet in height with the center the tallest at six feet two inches.

Casper Iasillo, PC center, has been the leading scorer in all games thus far, having 46 points in four games. Dick Busser alternates at forward and center with Iasillo and also is a hook shot artist. Bob Errigo is another talented forward. Captain Frank Latella, the cleverest ball handler on the squad, will open at one of the guards while the other will be held down by the defensive ace, Bill Gianukakis. Bill held Samenva of Isaac Young scoreless while the Knight flash slipped the Tigers with 15 markers on Tuesday afternoon.

The team is also strong in reverses, as proven by the Leonard game when three separate teams went into the battle and kept up the scoring pace throughout.

Coach Ciraco is optimistic about his capers after their marked improvement in the Young game. He will probably stick with the regular lineup of Bill Cunningham, the top scorer, at center, Joe Petrusso and Bob Wilson at the forwards, with Eddy Smith and Don Dockerill getting the starting nods at the guards. Mike Bruno, George Cheung and Condro are almost certain to see action as subs.

Bellow's opponent, Rye, has split six games thus far, they beat Darien twice, 30-29 and 46-27, were sadly outclassed by Lynbrook, L. I., 55-38, lost to Harrison in a thriller 40-39, lost to Edison Tech in another hair raiser 39-36 and were edged by Blessed Sacrament in their latest game, 36-34.

Mike Kirby leads the team this season and will open at a forward. Kirby is almost six feet two inches in height but has plenty of zip and spring in his legs. Center Jim Donavon is the biggest man, six feet four inches, but lacks the coordination to go with his height. If he is "on", and he was against Edison Tech, the East Enders will have to be extra sharp to come out on top.

Bill Storms and Charlie Hoag familiar to Panther gridders, are forward possibilities while Charlie Ebetino and Len Gerardi usually play guards. Mike's brother, Tec Kirby, has been used sparingly but has gotten into every game thus far.

Coach Jack Hadley still is undecided on his choices for the starting five and probably won't know himself until game time what combination he will name to open the struggle.

Ten men are on the varsity squad and all have equal chances of getting starting assignments. They include Tom Walsh, Ed Petrie, George Fischer, Harvey Harriett, Ed Feld, Danny Evangelista, Panky Vitetta, Don Anderson, Steve Johnston, and Red Talajevi.

Both local schools will play evening contest with the Bayview struggles opening the programs at 7:30 P. M.

WET FAIRWAYS GREET LONG BEACH OPENER

LONG BEACH, Calif., (AP)—If there are any web-footed golfers in the $10,000 Long Beach Open they ought to go great guns in opening play today.

The Lakewood Country Club course was a little gooey in spots yesterday and steady rain last night will make it ideal for ducks. They actually used to hunt ducks, instead of birds, there. The course is laid around a group of small lakes.

Par is 35-36—71 for the 6,239-yard layout.

Sam Snead fired a 66 practice round and Jackson Bradley, Bob Hamilton and Jimmy Thomson came along with 68s.

The field numbers 294 and they will be split for first round play today and tomorrow. There isn't a single big-name golfer in the half-field playing today.

The Cleveland Browns made 2,557 yards rushing during the 1947 All-American Conference season—and carded exactly the same total in 1948.

DANCING
At
TAPPAN HILL RESTAURANT
TARRYTOWN
EVERY FRI-SAT.
Nights from 10
To the Music of
MAL FAYNE'S ORCHESTRA
Tarrytown 4-3031

PLAYHOUSE
MAMARONECK
TODAY
"The Loves of Carmen"
"Leather Gloves"
FRIDAY thru SUNDAY
"WHEN MY BABY SMILES AT ME"
and
"JUNGLE PATROL"
LARCHMONT
PHONE: Larchmont 5-3001
THURSDAY thru SATURDAY
John WAYNE • Montgomery CLIFT
Walter BRENNAN
"RED RIVER"
SUN. thru TUES. JAN. 23 to 25
Betty GRABLE • Dan DAILEY
JACK OAKIE
"When My Baby Smiles at Me"
(Color by Technicolor)

AMATEUR TALENT NIGHT
Every Friday Night
AT
Blue Haven Inn
1521 East Boston Post Road, at Rye Line, Mamaroneck, N. Y.
Singing - Dancing - Novelty Acts!
FUN! LAUGHS!

FIRST WESTCHESTER SHOWING!
CAPITOL
PORT CHESTER 5-2440
NOW THRU MONDAY
ROBERT MITCHUM
BARBARA BEL GEDDES
ROBERT PRESTON in
BLOOD ON THE MOON
and
Robert WALKER
Ava GARDNER • Dick HAYMES
ONE TOUCH OF VENUS

EMBASSY
PORT CHESTER 5-3534
TODAY THRU TUESDAY
JOHN WAYNE
MONTGOMERY CLIFT
WALTER BRENNAN
JOANNE DRU
HOWARD HAWKS' GREAT PRODUCTION
RED RIVER
HENRY MORGAN
★ RUDY VALLEE
★ VIRGINIA GREY
SO THIS IS NEW YORK

A Better Buy
Cott
QUALITY BEVERAGES
GINGER ALE
14 DELICIOUS FLAVORS
FULL QUART
Still 15 CENTS
EXTRA GLASS IN EVERY BOTTLE

SEE THE BIG ONE'S FIRST AT WESTCHESTER'S MOST LUXURIOUS* THEATRE
*(You'll Enjoy Our New Seats!)
RKO PROCTOR'S
ROB'T MITCHUM
BARBARA BEL GEDDES
ROBERT PRESTON in
NOW
BLOOD ON THE MOON
Plus 2nd Hit
AVA GARDNER
DICK HAYMES
ROBERT WALKER
"One Touch of Venus"
HOW'D YOU LIKE TO MAKE LOVE TO THE GAL WHO INVENTED IT!

SHOWPLACE OF THE NATION
RADIO CITY MUSIC HALL
ROCKEFELLER CENTER
JEANNE CRAIN • LINDA DARNELL • ANN SOTHERN
"A LETTER TO THREE WIVES"
KIRK DOUGLAS • PAUL DOUGLAS • JEFFREY LYNN
A 20th Century-Fox Picture
SPECTACULAR STAGE PRESENTATION

Loew's
TODAY!
THRU MON.
6 CARTOONS AND SERIAL EVERY SAT. MATINEE
MGM'S TECHNICOLOR production
"THE THREE MUSKETEERS"
starring
LANA TURNER • GENE KELLY
JUNE ALLYSON • VAN HEFLIN • ANGELA LANSBURY
and
LOIS BUTLER as "MICKEY" in COLOR
Loew's Presents — 4th Show - Junior Joy Series
SAT. MORNING, JAN. 22. Doors Open at 9:15 A. M.
"GERONIMO" — Preston Foster - Andy Devine
A THRILLING FILM WITH GRIPPING ACTION
Plus CARTOONS and NOVELTIES
Tickets may be purchased in advance at Box Office.

Eat Out This Weekend!
DUTCH OVEN $1.50 ROAST of BEEF
Jardeniere
Whipped Potato, Fresh Garden Vegetables, Hot Rolls, Choice of First Course and Dessert, Tea or Coffee
HOWARD JOHNSON'S
Served in All Our Restaurants
Saturday, January 22
and
Sunday, January 23
11:30 A. M. to 9 P. M.

ETTA KETT

By Paul Robinson

BIG SISTER

By Les Porgrave

The Daily Times

ESTABLISHED OCT. 1, 1925 ★ MEMBER OF THE ASSOCIATED PRESS — MAMARONECK, N. Y., FRIDAY, JANUARY 21, 1949 — MEMBER OF AUDIT BUREAU OF CIRCULATION ★ PRICE FIVE CENTS

The Weather
Tonight cloudy, followed by snow changing to rain, low in low 30s. Tomorrow cloudy and mild with rain, high in upper 40s. High tides today at 5:41 P. M.; tomorrow at 6:16 A. M. and 7:02 P. M.

Combing The Town

Finds Boy at Home

A six-year-old boy caused his parents an anxious 45 minutes yesterday as he walked from Mamaroneck to his home in Harrison.

Mrs. Alex Prakin phoned Mamaroneck police at 5:28 P. M. yesterday from Mr. Prakin's dentist office at 211 Mamaroneck Avenue, Mamaroneck, reporting that her son, Stewart, had been missing since 5 P. M. He was last seen, she said, at Mamaroneck Avenue and Spencer Place. Mrs. Prakin called police at 5:45 P. M. and reported that on arriving home she found her son, who had walked home.

Rotary Sees Inaugural

High School buddies witnessed the inauguration of President Truman yesterday via television as guests of the Mamaroneck Rotary Club at its weekly luncheon. They were Robert Dana, Warner Herlyn and Bob Wilson of Mamaroneck High School and Tom Mayers and Bob McBrien of Bellows High School.

Visiting Larchmont Rotarian A. N. Klein also watched the event, televised on a set installed by Mamaroneck Rotarian Rocky Turso for the occasion.

President Mortimer Margolius presided.

Concert Date Changed

The date of the performance by Maryla Johas, Polish pianist and pupil of Pederewski, second in the series offered by the Community Concert Association, has been changed from March 19 to Monday, March 14, due to an error on the part of the New York booking office.

The three concerts in the series will be held at Mamaroneck Junior High School at 8:45 P. M. Doors will open at 8 P. M., and members will be required to show their membership cards for admittance.

Join Truman Parade

Four local youths, cadets at Virginia Military Institute in Lexington, Va., participated in yesterday's inaugural parade festivities in Washington honoring President Truman.

The cadets included Charles Warren Weller of Mamaroneck, former Larchmonter who plays in the V.M.I. band, Andrew Maggard and Bailey Hurley, both of Larchmont, and Cabell Pratt of Scarsdale, formerly of Larchmont.

Farrell in Training

Dennis J. Farrell Jr., son of Mr. and Mrs. Dennis J. Farrell of 107 Mamaroneck Avenue, Mamaroneck is in basic training as a paratrooper with the 17th Airborne Division at Camp Pickett, Va. A former student at Mamaroneck High School, he enlisted Jan. 3.

Motor Boat Drifts

A gray open motor boat was reported drifting in the East Basin, Mamaroneck, at 4:24 P. M. yesterday by John Sullivan of 512 Wagner Avenue, Mamaroneck. Mamaroneck police notified Harbor Master Robert Harriott.

Due Back from Cruise

Vincent W. Lanza, seaman apprentice, USN, son of Joseph Lanza of 627 Willow Street, Mamaroneck, is scheduled to arrive in Norfolk, Va., Feb. 9 after a six-month cruise in the Mediterranean aboard the destroyer USS Dickson.

BOYS TAKE AUTO, CRASH FOLLOWS

12 - Year - Olds Drive Auto Into 2 Parked Cars In Parking Area

Two unidentified boys, described by witnesses as "about twelve years old", took a car from the Chatsworth Garage Parking lot in Larchmont yesterday, drove it to the east bound parking space at the station, involved it there in an accident with two parked cars at 5:18 P. M., and then fled the scene.

The stolen car, owned by Walter E. Bronston of the Fleet Carriers Corporation, Larchmont, sustained fender damage when it struck a car owned by Eleanor G. Bennett of 16 Dillon Road, Larchmont. The Bennett car was pushed forward by the impact into the rear of a car owned by George M. Boelker of 25 Lincoln Street, Larchmont. The right front fender of the Bennett car and the left rear fender of the Boelker car were damaged.

Mrs. William H. Childs of 9 Seton Road, Larchmont, reported the accident to Larchmont police. After the collision, she said, the boys spoke to a taxi driver before leaving. The driver, Bunno Condro of the Larchmont Radio Taxi Cab Company, said that the boys told him it was their father's car and then walked away.

The stolen car had been left at the Chatsworth Garage earlier in the week, Donald Bronston, son of the owner, told police. Arthur Mancini of the Chatsworth Garage said that the Bronston car had been put in parking lot Monday or Tuesday with the key left either above the sun visor or on the floor.

PHONE CO. REVEALS LONG WAIT PERIOD FOR PRIVATE LINE

Disclosure Comes As 2nd Rate-Rise Hearing Starts; Demand Outlined

NEW YORK, (AP)—Some 245,000 persons who now receive party line service from the New York Telephone company may have to wait "a considerable period" before their applications for private service are granted, a company official said today.

The disclosure came as the company's application for a $49 million annual rate increase went into its second hearing before the Public Service Commission.

Russell H. Hughes, a vice president of the company, told PSC Commissioner George Arkwright that the "unprecedented" postwar demand for service was the main feature of the telephone business. He said that 245,000 persons on party lines want private service each month.

"Because of the magnitude of this job a considerable period may yet elapse," Hughes said, "before the Telephone Company can provide service on request as it did before the war."

He said the number of telephone calls handled by the company has increased more sharply than new plant additions and that the greater number of calls are handled by "Overloading" equipment.

Hughes' testimony, in the main, was devoted to statistics purporting to prove the increased costs claimed by the Telephone Company in its operation. There were only about 50 persons in the hearing room, many of them counsel or Telephone Company staff, as contracted with the 100 or more present yesterday when the hearing opened.

Hughes, at one point, mentioned the owners of the New York Telephone Company. Assistant Corporation Counsel Francis I. How-

(Turn to Page 8, Please)

NEW C. OF C. UNIT ELECTS DE MARIA

Robinson Vice Chairman As Industry Group Is Organized

The Industry Division of the Mamaroneck Chamber of Commerce met last night at Blue Haven Inn, organized, elected officers and laid plans for the year's work. Seventeen memebrs were welcomed by Chamber President Leonard F. Chase, heard a talk on purposes of an Industry Division by the Chamber's executive secretary, Arthur Dunn Jr., and briefly considered several long and short range projects.

Joseph De Maria was elected chairman of the division and John Robinson vice chairman. These two will meet shortly with the executive secretary and appoint committee members to handle such phases of their work as membership, program of work, an exposition in cooperation with the retail division in the Spring and other similar purposes.

In opening the meeting Mr. Dunn asked the question: What do the members of Mamaroneck's industrial community expect of their Chamber of Commerce? He followed the question by outlining what a chamber expects of its industries. Conditions in general were discussed in round-table fashion, with considerable time given to the availability of labor in Mamaroneck.

After determining a program of work, the officers will call another meeting of the group and present recommendations. Four non-members present indicated their intention of joining immediately, Mr. Dunn stated.

PRESENTING checks of $300 each, representatives of Mamaroneck's four fire companies turned over $1,200 to the Mamaroneck Health Center last night, Making the gifts, left to right, are Capt. Philip Frederick, Halstead Manor Hose Company; Capt. John Grainger, Columbia Hose Company; Capt. David K. Stewart, Mamaro Engine Company; and Lieut. Ralph W. Robins, Hook and Ladder Company. Receiving the checks is Mrs. George R. Ayres, president of the center board, while looking on is Mrs. George W. Brown, social service chairman. —Staff Photo

4 FUNDS SET UP BY STUDENT AID

Endowment Fund Provided By Adoption of New Amendments

The Mamaroneck - Larchmont Student Aid Fund, Inc., took action at a meeting last night authorizing the granting of scholarships, as well as loans, to worthy students of the school district.

Meeting in the Senior High School, the members adopted proposed amendments which would establish four funds: an endowment fund, loan fund, scholarship fund and a discretionary fund.

Sumner S. Kittelle, president of the Fund, appointed as members of the committee on scholarship standards Mrs. Edward P. Helwig, chairman; Albert J. Eckhardt, Mrs. J. Clarke Babcock and Mrs. Luman G. Hubbell.

The endowment fund was necessary because of the present certificate which provides that 50 per cent of all funds received shall be invested in an endowment fund now consisting of 50 percent of all moneys received from the incepation of the organization until March 31, 1948. This fund must be maintained intact.

The amendments provide that any donor of future contributions may earmark them for the endowment fund if he wishes and the Board of Directors may also add to the endowment fund if he wishes. It is not expected, however, that anyone would earmark moneys for the endowment fund unless they were substantial enough to earn considerable income when invested. It is anticipated, therefore, that the endowment fund will probably remain at its present level, and the income from it will be used largely to defray, in whole or in part, the operating expenses of the organi-

(Turn to Page 8, Please)

Brush Fires Put Out By Mamaro Firemen

Two brush fires were extinguished in Mamaroneck yesterday.

Miss Marie Calderazzo of 1404 Flagler Drive, Mamaroneck, reported a brush fire in the circle at Flagler Drive at 4:11 P. M. Mamaro firemen extinguished the blaze under the direction of Second Assistant Chief John Lombard with no resultant damage.

At 5:35 P. M. William Gray, a fireman of the Hook and Ladder Company, told police that boys had started a grass fire in the lot near 628 Waverly Avenue. The Mamaro firemen, again under the direction of Assistant Chief Lombard extinguished the fire. No damage was reported.

Fire Companies Give $1,200 To Mamaroneck Health Center

Four companies of the Mamaroneck Fire Department presented a gift of $1,200 last night to directors of the Mamaroneck Health Center to aid the work of that institution throughout the village.

The companies, which each contributed $300, were Hook and Ladder No. 1, represented by Second Lieutenant Ralph W. Robins; Halstead Manor Hose Company No. 4, represented by Captain Philip Frederick; Mamaro Engine and Hose Company No. 1, represented by Captain David K. Stewart; and Columbia Hose Company No. 2, represented by Captain John Grainger.

The donation was accepted by Mrs. George R. Ayres, president of the Health Center board of directors and Mrs. George W. Brown, chairman of the committee on social service. The firemen were then taken on a tour of inspection of the newly renovated Center.

In accepting the money, Mrs. Ayres said: The board of directors of the Mamaroneck Health Center greatly appreciates the generous gift of your fire companies. This money enables us to broaden the social service work of the Health Center in our community.

"We are proud of this service, which helps build a healthier, happier people and proud of our friends who make it possible to extend this service".

In spending the money given them last year by the Volunteer Firemen, the directors of the Health Center tried to meet the most wide-spread needs so that the whole community might benefit to some extent, the firemen were told. Two activities were

(Turn to Page 8, Please)

Truman Reported Revealing World Program To Congress

WASHINGTON, (AP) — President Truman, keeping up a lively clip today, was reported to have ad libbed on his world plans today for the benefit of a group of Congressmen.

He attended an early-morning breakfast at the Capitol given by the Missouri delegation in Congress

Congressmen who were present told reporters he said that U. S. production could not catch up with demand for 100 years if the standard of living in asiatic countries could be raised 2 per cent.

A broad program of economic aid overseas is one of the foundations of the program the President outlined in yesterday's inaugural address.

Long - time prosperity in this country would be the result of such a rise in Asiatic living standards, Mr. Truman was reported to have said. Presumably he meant that the Eastern countries would be buying more goods and materials from the U. S.

Mr. Truman also was quoted as saying he realizes the responsibility he has on national and international affairs—and that Congress has an equal responsibility. Those present said he asked for teamwork in striving for peace.

No one wants another war, the President said, and he does not believe there is any necessity for another one if everybody works for peace.

Another war might set the nation back a century in progress, he was quoted as saying.

The Missourians said the President also discussed Communism in much the same vein as he did in the address yesterday which set out the task of the new Secretary of State.

President Truman put aside early this morning the golden moments of his greatest day and set his administration on a course of world "peace, plenty and freedom."

That was the shining goal he chose for himself and the nation in yesterday's inaugural address.

The Chief Executive himself is settling into that office for four more years. For, standing straight as a string against an icy Winter wind yesterday noon,

(Turn to Page 8, Please)

Boy Scouts Save For Months, Troop 1 Acquires New Trek Car

Transporting supplies and camping equipment to the Allen Reservation will be no trick from now on for members of Mamaroneck Boy Scout Troop 1. They recently purchased an aluminum conveyence known in Scout parlance as a "trek car" and have been assembling it this week in preparation for a hike Saturday morning to the Scout camping site in Harrison.

Sponsored by St. Thomas's Church with Oscar L. Birch as Scoutmaster, the troop has been saving its money for several months with an eye on the trek car and now becomes the first troop in Mamaroneck to own one.

The boys will leave St. Thomas's Church at 9:30 A. M. tomorrow with all their equipment packed on the car and, to avoid traffic tangles until they learn to manipulate the vehicle, will have a police escort through the village and on Mamaroneck Avenue.

The car is made of aluminum balanced on a heavy wheel and can carry as much weight as all the members of the troop could put together. It would prove useful in case of emergency to transport an injured person, Mr. Birch points out, and would be available to the Red Cross or any other organization for use in a disaster.

Troop 1 meets Wednesday nights in St. Thomas's Parish Hall. Assisting Mr. Birch is Dudley Goulden, Jr., assistant Scoutmaster.

NO MORE PACK CARRYING for members of Troop 1, Mamaroneck Boy Scouts, when their new trek car goes into action! The aluminum conveyance has been purchased with funds saved by the troop members and is being assembled this week for a hike tomorrow to the Allen Reservation in Harrison. The car will carry packs and camping equipment and needs two Scouts to guide it fore and aft. Shown above, reading assembling instructions in St. Thomas's Parish House are, left to right, Robert Lambino, Donald Demas, Edward Minnerly, Herbert Birch, junior assistant Scoutmaster, and Arthur Robinson. —Staff Photo

Chiang Turns Over China Government To Vice-President

ACCORD ON STATE AID PLAN SOUGHT

Several Proposals Under Consideration to Increase Village Share

ALBANY—A delegation of Westchester's Supervisors after meeting with State Comptroller Frank C. Moore for three hours Wednesday on a discussion of state aid shared among that county's towns and villages has agreed to consider alternative plans offered and meet again in two weeks. At that time, the hope was expressed, some one of the many plans may be accepted as a compromise.

The issue between Westchester's villages and towns has to do with allocation of state monies under the "Moore Plan", by which throughout the state, excepting Westchester, towns receive $3.55 and villages $3.00 per capita. In Westchester, towns receive more and villages less, due to the fact that at the time the plan was adopted towns shouldered relief costs. These have now been taken over by the county and state and the villages claim the need for this discriminatory program in Westchester no longer exists.

A statement by Comptroller Moore following the conference, reads:

"Under the new plan of state assistance adopted by the Legislature of 1946, upstate towns receive $3.55 and villages $3.00 for each inhabitant, according to the 1940 census, for their general purposes, in addition to state aids for various specific purposes such as education and welfare.

"When the new plan was adopted three years ago, a special formula was adopted for the towns and villages of Westchester County under which its towns receive more and its villages less than the towns and villages of other counties. This special formula continued recognition of a distinction that had been previously made by the State in the distribution of shared taxes to the towns and villages of Westchester.

"After a three hour session, the conference group adjourned for two weeks to permit an analysis of several alternative plans which were propose during the discussion."

Youth Injures Ankle In Fall at School

Bernard Preston, eighteen, of 627 Mamaroneck Avenue, Mamaroneck, suffered a possible fracture of the right ankle last night when he fell down a flight of concrete stairs in the rear of the Mamaroneck Senior High School building.

Dr. Emil Verrilli of 304 Heathcote Avenue, Mamaroneck, ordered his removal to United Hospital, Port Chester, for further treatment at 7:30 P. M. yesterday, according to Mamaroneck police.

ALAN C. ABEEL

HAROLD M. SHERMAN Jr.

BANK PROMOTES 2 LARCHMONTERS

Abeel and Sherman Named Vice - Presidents of Guaranty Trust

Two Larchmont residents have been appointed vice-presidents of the Guaranty Trust Company of New York, it was announced by the Board of Directors of the company.

Both formerly second vice - presidents, they are Alan C. Abeel of 9 Homer Avenue and Harold M. Sherman, Jr., of 43 Mohegan Road.

Mr. Abeel became associated with the Guaranty Trust in 1919 and since 1928 has been with the Banking Department at the Fifth Avenue office, where he was appointed an assistant treasurer in 1931 and second vice-president in 1944. He was born in New York City in 1896 and is a graduate of Wesleyan University.

Mr. Abeel has served as director, treasurer and president of the Larchmont Community Chest, as treasurer of the Larchmont District, Boy Scouts of America, as director of the Larchmont Men's Club, treasurer of the Mamaroneck School Board, as direc-

(Turn to Page 8, Please)

Leader Leaves Country 'To Lessen Hardship Of People'

NANKING, (AP) — President Chiang Kai-shek handed the burden of war or peace today to Vice President Li Tsung-jen and flew to Hangchow for a rest and possible retirement.

Li, accepting the Acting Presidency, faces the immediate problem of settling with the Communists, whose arms have steadily pressed Chiang back since last Fall.

Officially Chiang, who threatened many times in his stormy career to walk out, did not resign or retire. He just left.

Behind he left a statement saying he took the step "to lessen the hardships of my people," an informed source said.

Li, in an acceptance statement, said he took on the Presidential duties "in the hope the people will give me their full support."

As is his annual custom, Chiang flew south to "sweep the tombs" of his ancestors. But many felt that he would not be back if Li were successful in dealing with the Communists.

Chiang's official destination was given as Hangchow. Later, an official statement said he expects to go to Fenghua, his native

(Turn to Page 8, Please)

FLIM FLAM PROBE HOLDS SALESMAN

O'Neal Under Arrest In Providence, Sought For Solicitation Here

NEW ROCHELLE—A man police call a film - flam salesman solicited money for menu advertisements from over half - a-dozen businessmen in New Rochelle and Mamaroneck and then left for Providence, R. I., without printing the menus, Detective Lieutenant Lawrence Ruhl declared today.

The man, identified as Fred W. O'Neal, fifty-five, listed his last address as Hotel Bevan, Larchmont. He was arrested in Providence in an investigation into a real estate fraud and was charged with "idleness."

The alleged larceny occurred here on Jan. 5 and in the Village of Mamaroneck a few days after. O'Neal assumed the name of W. Woodson here, police asserted.

According to police, he approached the businessmen and said he was soliciting advertisements to be printed on the back of menus. The menus, Woodson said, he would deliver free to Sonny's Luncheonette, 603 Main Street, according to police, and Philip Albert, proprietor of the luncheonette, is still waiting for the menus.

Police said they learned O'Neal's identity through a teletype alarm from Providence. They said his description fitted that of Woodson, and a police photograph from Providence was identified by victims in New Rochelle.

'Know Your Schools' Pamphlet For January Cites Guidance

The January edition of "Know Your Schools", a pamphlet sponsored by the Mamaroneck-Larchmont Parent-Teacher Council and the Mamaroneck Teachers' Association, is being distributed this week to parents of students in the Mamaroneck school system.

"Do You Know the Guidance Program in Our Schools?" is the subject of the current pamphlet, prepared by the teachers and staff of the local schools. It describes and outlines various guidance functions of the elementary, junior high, and senior high schools.

"The purpose of guidance in the Mamaroneck schools," the pamphlet states, "is to assist the individual through counsel to make better decisions." It lists the teachers, the health staff, the six principals, four deans, and school psychologist as the school system's counselors. "Almost everyone in our system is a guidance counselor," it adds.

The elementary schools aid the child in adjusting himself to a new environment, the pamphlet continues, by parent - teacher meetings, an abundance of activities, and the alertness of the teacher to give rein to individual differences and apparent difficulties.

In junior high school, the guidance program aims at adjusting the student to a new and larger environment and assisting him to choose his future "path" by presentation of a broad program of studies.

The Senior High School, the pamphlet continues, offers students direct contact with college admission officials, professional and business leaders, and job situations. A highly individualized curriculum directed toward vocational and educational plans and the three years of Senior High School which "implies a full and complete life here and now as well as preparation for the life ahead" round out the guidance program.

"From kindergarten to college or job," the pamphlet concludes, "your children are helped in all phases of their school life, by expert, yet patient and sympathetic guidance, to make the most satisfactory adjustment to their life day by day, and to their life which lies ahead."

A committee headed by Herbert Morganroth of the Junior High School prepared this month's edition.

Soil Erosion Is Subject Of Club Program

The dangers of soil erosion and its resultant problems facing America were emphasized at a community service program at Mamaroneck Junior High School last night, arranged by the Garden Club of Larchmont.

Patrick J. McKenna, soil conservation expert and Mrs. Harold H. Sharp, conservation chairman of the club, spoke on the problem on national and local levels, respectively, and a Pare Lorentz film entitled "The River" highlighted the same problems.

The need for preventing soil erosion and controlling water power was stressed by Mr. McKenna as well as by the film which depicted the Mississippi and its tributaries, and urged the building of more dams in the upper Northwest United States. America needs a "land policy", the film emphasized.

Mrs. Sharp urged community cooperation in the proper use of water to stop soil erosion, suggesting the use of a deep plough to allow water to run off, and compost heaps instead of burning leaves.

The film, which was shown yesterday for Mamaroneck High School and Junior High School students, was shown through the efforts of Mrs. John E. Woodbridge, chairman of junior education for the Garden Club. An exhibit of soil specimens and treatments accompanied its presentation.

Mrs. Austin S. Phillips, club president, presided and the following members of the executive board served as hostesses and ushers for the evening: Mrs. William S. Dickson, first vice president, Mrs. Robert Straub, second vice president, Mrs. Howard H. Shirreffs, third vice president, Mrs. W. G. Hunter, recording secretary, Mrs. Kenneth L. Stelle, corresponding secretary, Mrs. O. B. Cahoon, treasurer, Mrs. Walter E. B. Vollmer, membership chairman and Mrs. R. Paul Kite, publicity chairman and Federation representative.

PRIZE WINNING Seaman's Institute mural is shown above with Edmund J. Fitzgerald of Larchmont, artist and painting instructor at the Parsons School of Design who received the $5,000 prize awarded in the competition sponsored by the National Society of Mural Painters. His mural now hangs in the Institute in New York. Mr. Fitzgerald also executed four murals under the Treasury Department's project. With Ralph von Lehmden, also of Larchmont, the muralist has opened a studio at 1889 Palmer Avenue, Larchmont.

Pros And Cons Of Comic Books Argued By 9th Grade Pupils

The pros and cons of comics, widely-debated form of entertainment for children, were discussed yesterday at a student forum on "What About Comics?" presented by ninth grade social studies students at an assembly program at Mamaroneck Junior High School.

The forum, under the direction of Miss Marguerite V. Moody and Herbert Morgenroth, was an outgrowth of the recent publicity given the comics in newspapers and magazines. Members presented their findings on the subject, and expressed their viewpoints on comics.

Participating on the affirmative side were William Ward, Jane Maver, Ward Mohrfield and Sue Crihfield, with Julia Bustin, Connie Brew, Timothy Brown and Barbara Kenney speaking on the negative viewpoint. Lee McMillion was moderator.

Questions discussed included "Why Do the Comics Appeal?"; "Do the Comics Cause Juvenile Delinquency?"; "What is the Affect of Comics on American Culture?" and "Can Other Types of Reading be Substituted for the Comics?"

It was pointed out that 92 percent of students at the Junior High read comics, including 169 seventh graders reading 11.7 comics per month; 145 eighth graders reading 13.2 comics per month, and 196 ninth graders reading 15 comics per month.

Following the forum, the moderator summarized the ideas put forth during the discussion. On the affirmative side it was said that public opinion is the best weapon against the comics which are "a modern means of communication, indicative of our fast moving modern life." It was also stated that the great cause of juvenile delinquency is found in the homes and not in the influence of comics," and that comics serve as an "emotional outlet for boys and girls who do not find enough excitement and adventure in the machine age." Classics were "often as crime inspiring as the comics" it was brought out.

On the opposing side, it was said that the "comics appear in very poor print, and that the art and grammar are of inferior quality." They pointed out that "the ideas in the poorer types of comic books have an unhealthy affect on growing minds," and that good books can be substituted for cheap comics, as they can be printed as inexpensively as the comic books.

The same group of students will participate in the second in a series of educational programs Thursday from 8.30 to 9 over station WABC in White Plains.

A mural by Russell Askue, art teacher at the Junior High, served as a backdrop for the forum. One side represented the simple technique and color used in comic strips, with the other side representing an illustration from a child's book, made with accomplished artistry.

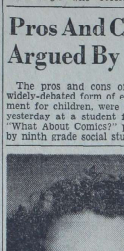

MRS. GEORGE BURGESS

Mrs. Burgess Guest Speaker In Greenhaven

Mrs. George V. T. Burgess of Scarsdale, vice president of the Mental Hygiene Association of Westchester County, will be guest speaker at a meeting of the Westchester Shore Section, National Council of Jewish Women, Tuesday at 1:30 P. M. in the home of Mrs. Bernard Davies, Captain's Lane, Greenhaven.

In addition, Mrs. Burgess is vice president of the Child Study Association of America and is the author of articles on children's problems as well as the author of a book of detective fiction.

She will have as her topic "The Aspect of the Pre-Adolescent Child."

Woman's Club Slates Annual Art Exhibition

Mrs. Arthur Lenox Howe, art project chairman for the Woman's Club of Mamaroneck has announced the opening of the club's annual art exhibit Monday, Feb. 21 with a reception from 8:30 to 10:30 P. M. for club members, contributing artists and their friends.

Entries will be judged by a group of artists, and prizes will be awarded. Winning compositions will be placed in competition with winners from 14 other clubs in an exhibit to be held at the Hotel Gramatan in Bronxville under the auspices of the Westchester Federation of Woman's Clubs.

The exhibit is open to all artists in the community who do original work in oil, water color or pastel. One entry in each class will be permitted, with the size not to exceed 35 by 45 inches. All entries should be framed, hooked, and wired for hanging with the name, address, title and valuation of the picture noted, according to the chairman.

Members assisting Mrs. Howe are Mrs. Fred Schlapprizzi, Mrs. Leonard O. Carson, Mrs. Fred Meigs, Mrs. Loring Pratt, Mrs. Donald Abbott, Miss Georgia McAndrew, and Mrs. Robert Wentworth.

Artists who wish to compete should notify Mrs. Howe at 425 Florence Street, Mamaroneck.

Forum Club of Bellows Gives Assembly Panel

"The Powers of the Student General Organization" was the subject of a program offered yesterday at a Bellows High School assembly by the Forum Club, sponsored by Robert Zimmerman and James Bernard as faculty advisers.

Richard Hill presided as chairman, with the following members appearing on the affirmative side: Jane Martin, Jerry Katz, Roy Saunders and Arthur Henne. On the negative side were William Pitts, Robert McBrien, Patricia Bowman and Jack Skehan. The assembly opened with the pledge of allegiance led by Gerry Redford, G. O. president, and the National Anthem directed by J. Ellsworth Olson.

Daughter Linda is Born To Mr. and Mrs. Fraioli

A daughter, Linda Ann Fraioli was born Jan. 19 at St. Agnes' Hospital in White Plains to Mr. and Mrs. Frank Fraioli of 7 Staub Court, Mamaroneck. Mrs. Fraioli is the former Rose Germani, daughter of Mr. and Mrs. Crescenzo Germani of the Staub Court address.

RUSSELL SAGE DINNER

The New York Chapter of the Russell Sage Alumnae Association has scheduled a dinner for Feb. 2 at 6:30 P. M. in the National Arts Club, 15 Gramercy Park, New York. Speakers will be Miss Mary T. Scudder, dean of students, and Mrs. Helen Walling Schmeizer, alumnae Association chairman of chapters.

Course in Staff Aide Arranged by Red Cross

Mrs. Walter Hinrichs, second vice chairman in charge of volunteer services for the Larchmont Branch American Red Cross, announced today a Staff Aide course to be given next month at Mount Vernon headquarters of the Red Cross. The course will cover a complete history of Red Cross services and is valuable, Mrs. Hinrichs said, for volunteers.

Residents interested in participating are asked to notify Mrs. Hinrichs at her home, 31 Wendt Avenue, Larchmont, Mrs. Hinrichs was winner in a quiz on Red Cross activities conducted at Tuesday's meeting in White Plains on volunteer services.

Mr. and Mrs. Savage Celebrate Anniversary

Mr. and Mrs. Dell W. Savage of 6 Colonial Avenue, Larchmont, celebrated their third wedding anniversary last night in the Hereford House of the Hotel Gramatan.

They were accompanied by Mr. and Mrs. R. E. Savage of 55 Lookout Circle, Larchmont, and Mr. and Mrs. George H. Carl of 76 North Chatsworth Avenue, Larchmont. Mr. Savage is eastern sales manager for a New York City firm.

TOUR TELEPHONE OFFICE

Members of Troop 5, Larchmont Girl Scouts, working for their community badges, visited the Larchmont office of the New York Telephone Company yesterday, accompanied by Mrs. Thomas James, leader, and Mrs. Howard Carlson, assistant leader. The group toured the building, hearing an explanation of equipment and procedures.

CONVALESCING AT HOME

Mrs. Seymour Burkhardt of 96 North Chatsworth Avenue, Larchmont, is recuperating at home following a two weeks illness.

FINE ARTS and advertising art are combined by Ralph von Lehmden, Larchmont artist who shares a new studio with his fellow Larchmonter, Edmund J. Fitzgerald. The men served together in the Navy during the war. Mr. von Lehmden won the 1948 bronze medal given in the National Outdoor Advertising competition. Both artists are members of the Salamagundi Club of New York.

Film Shown To Council At Central School

The Larchmont - Mamaroneck Motion Picture Council at its January meeting yesterday morning in the projection room of Central School, renewed membership in Cinema 16 and in the New York Film Council.

Members who can give one day every other week to preview films in New York were asked to inform the Council. The meeting, at which Mrs. Claude L. Seixas presided, concluded with the showing of the film, "Feeling of Rejection," a psychiatric study.

Mrs. Robert Garlock, president of the Murray Avenue Parent Teacher Association and a member of the staff of the Child Guidance Center of New Rochelle, led the discussion which followed presentation of the picture.

28 Attend Guild Bridge Party at Church House

The Wesleyan Service Guild of the Mamaroneck Methodist Church held a bridge meeting last night at the Church house, with seven tables in play. Hostesses were Mrs. Paul Anderson, Mrs. Rushmore Houghton, and Mrs. Vance Wyckoff. Prize winners were Mrs. John Coleman, Mrs. James McGrotty and Mrs. Arthur Torrence.

Haarlem Society Slates Card Party at Waldorf

The annual card party of the Haarlem Philharmonic Society of the City of New York will be held Monday, Jan. 31, at 1:30 P. M., on the starlight roof of the Waldorf-Astoria Hotel in New York, with proceeds to benefit the veterans fund and the society. The welfare department provided transportation home for 23 veterans during Christmas. Reservations should be made with Mrs. Peter J. Bongert of 375 Riverside Drive, New York 25, N. Y.

DINNER PARTY

William Stanley Day Jr., son of Mr. and Mrs. Day of 7 Hawthorne Road, Larchmont, entertained at a dinner party Wednesday evening in honor of Einar Benediktsson of Reykjavik, Iceland, exchange student at Mamaroneck High School. Guests were Donald Simon of Larchmont, Benjamin Tyler of Mamaroneck, and John Day.

CHAPTER MEETS

Mrs. Edward Taylor of 245 Mount Pleasant Avenue, Mamaroneck, was hostess last night at a meeting of the Henrietta Constable Chapter of St. Thomas's Church, conducted by Mrs. Kenneth Tyoud. Dessert was served by Mrs. Earl Nelson and Mrs. Reinhold Olson.

400 To Hear Mrs. Roosevelt At Women's Club Conference

Indications are that when Mrs. Franklin D. Roosevelt addresses the Westchester Federation of Women's Clubs next Friday in the Hotel Gramatan's Empire Room, Bronxville, her audience will be one of the largest assemblies of clubwomen seen in the county in recent years.

More than 400 reservations for the 1 P. M. luncheon have been received to date, Mrs. John A. Horn of Pelham Manor, president, announced today. She said that the response from the clubwomen has been so great that it will be necessary for the hotel to provide overflow accommodations in some of its other dining rooms. But even while counting on this additional space, the Federation will have to cease taking reservations in a day or two in order, Mrs. Horn pointed out, that all those attending the function can be seated in the Empire Room when Mrs. Roosevelt talks at the close of the meal.

One of the 11:15 A. M. round table discussions which is expected to attract wide attention, Mrs. Horn said, is that of the American Home Section of which Mrs. Carl Barker of Hastings is chairman. Speaking on "The Secret of a Home to Enjoy" will be Miss Margo E. Dilts, a professor of home economics, from Canton, Ohio. Miss Dilts is the author of a number of books and pamphlets in the domestic science field and is director of a home institute for a national concern. She will be introed by Edward Rogers of Scarborough, Mount Vernon representative of the firm.

A skit written and produced by Mrs. Charles Hicks of Pelham under the title of "Can This Be I?" will be the program for the club institute headed by Mrs. Earl R. Brown of Yonkers. Discussion of club problems will follow.

Mrs. William H. Purdy of Mount Vernon, a past president of the New York State Federation of Women's Clubs, will talk on "What Your Federation Means to You" on a program to be conducted by Mrs. Vernon T. Houghton of Bronxville.

Another round table will be that of the world government study group which will hear Oliver A. Quayle 3rd, executive director of the New York State Chapter, United World Federalists, talk on "What Road to peace?" Presiding will be Mrs. Julius Migel of Pelham.

A member of the audience at the fine arts round table will be asked to sit for her portrait silhouette to be done by Ugo Mochi of New Rochelle, who is to be guest speaker.

With registration scheduled for 9:45 A. M., the convention will be called to order by Mrs. Horn promptly at 10. In the business session reports will be given by Mrs. Margaret Geraty Davis of New Rochelle, art project chairman; Mrs. Raymond Haynes of Pleasantville, county government; Miss Frances Marlatt of Mount Vernon, legislation, and Mrs. James G. Schaefer of Bronxville, ways and means.

The invocation preceding the 1 P. M. luncheon will be given by the Rev. Willard P. Soper, D.D., minister of the Huguenot Memorial Church of Pelham.

Press Group Maps Plans At Hubbell Home

Public relations chairmen of local schools participating in the sixth annual Community Institute met yesterday at the home of Mrs. Luman G. Hubbell, Soundview Gardens, Mamaroneck, president of the Mamaroneck - Larchmont Parent Teacher Council, to plan their part in the forthcoming Institute.

The Institute, annual community event sponsored by the Council in cooperation with the Board of Education and the Teachers Association, will be held the afternoon and evening of March 21 at Mamaroneck Junior High School.

Chairmen attending were Mrs. Vincent Ridley, Mamaroneck High School, Mrs. Edward A. Lew, P-T Council, Mrs. Albin Holmes, Chatsworth Avenue School, Mrs. Donald McHeron, Barry Avenue School, Mrs. Paul Vaughan, Central, Mrs. Edward Lamm, Murray Avenue, and Mrs. James Mullen, Daniel Warren.

Mrs. Hubbell outlined preliminary plans for coverage of the event, scheduled to start at 2 P. M., with the afternoon session continuing until 4 P. M. The evening program will open at 7:30 P. M., with refreshments preceding a group of notable speakers in a program on educational trends, arranged by the fathers committee.

A resume of a recent national survey on visual education aid will open the afternoon session, to be followed by a classroom demonstration on the subject. Six areas of visual education, comics, radio, television, recordings, film strips and equipment will be reviewed, and a question period has been planned to follow.

Refreshments were served by the hostess during the meeting.

Ethical Culture Group To Hear Mrs. Phillips

Mrs. Dudley Phillips of White Plains, former president of the Contemporary Club of White Plains and one of the organizers of the "Books for Peace" program, will address the Women's Conference of the Westchester Society for Ethical Culture Tuesday at 1 P. M. in its Meeting House, 3 the Boulevard, New Rochelle. Mrs. Frank W. Grate, Jr., will preside.

The afternoon's program, which will include book reviews of current interest, was arranged by Mrs. Walter Weikhoff of New Rochelle.

The group is now making plans for its annual theater party to be held early in April. This year, in addition to the Guidance Center of New Rochelle, the Planned Parenthood Group will also be a beneficiary of the profits. Mrs. Harry Hanchrow of New Rochelle is serving as chairman of the affair.

A CARD PARTY was held last night by the Ladies Aid of St. John's Evangelical Lutheran Church, attended by about 75 members and guests in the church house. Shown above, left to right, are Christian Ott, Mrs. Eugenia Tschoeke, Mrs. H. A. Rindfleisch and Mrs. Theresa Nolze. Table prizes were handkerchiefs, and refreshments were served, with Mrs. Harry Redstone as general chairman. Mrs. Michael Kearns headed the ticket committee. —Staff Photo

DR. HOWARD A. MENEELY, president of Wheaton College, who will be honored Monday at a reception in Scarsdale by Westchester alumnae of the Wheaton Club.

Mrs. Jackson To Assist For Wheaton Club

Dr. A. Howard Meneely, president of Wheaton College, Norton, Mass., will be honored by Westchester alumnae of the college at an annual guest night reception Monday in the home of Mr. and Mrs. Ellsworth G. Reynolds of 140 Brewster Road, Scarsdale.

Mrs. Reynolds is president of the Wheaton College Club of Westchester. Refreshment chairmen are Mrs. Harry Jackson of Larchmont and Mrs. Alma Langdon of White Plains. Mrs. Stuart Arnold of Scarsdale heads the serving committee.

Besides club members and their husbands, the guests will include parents of college students. Dr. and Ms. Meneely will be house guests of Mr. and Mrs. Reynolds.

League Panel Scheduled By AIC Chapter

The League of Women Voters of Larchmont will present a panel discussion on the United Nations Monday at a meeting of the New Rochelle Chapter of the American Jewish Congress, Women's Division, at 1:15 P. M. at the home of Mrs. Theodore Zeller of 10 Locust Ridge Road, Larchmont.

The panel, which is being presented as an example of cooperation between the various local organizations, is entitled "The U. N.: You Can Make It Work." Main topics of discussion will be proposals for strengthening the organization, and its achievements in the fields of economics, education and health.

League members participating will be Mrs. Robert White, Mrs. Louis Falzer, Jr., Mrs. Walter Chudson, Mrs. Arthur B. Fisher and Mrs. W. B. Ketcham. They will be introduced by Mrs. Isidor Greenwald, foreign policy chairman.

Mrs. Benedict Ginsburg of Larchmont, is president of the AJC. Tea will be served following the meeting.

RELIGIOUS DISCUSSION

The Middlers Group of the Larchmont Avenue Church will hold the second in a series of discussions on religion Sunday at 8:15 P. M. in the church parlors. An informal social hour will follow.

JOSEPHINE IRVING

Miss Irving, Mr. Roberson To Wed Feb. 6

The Rev. and Mrs. B. R. Penn of Rye, formerly of 536 Hillside Avenue, Mamaroneck, have announced the engagement and forthcoming marriage of their ward, Miss Josephine G. Irving, to Leander Roberson son of Mr. and Mrs. Santo Roberson of Buffalo.

The wedding is planned for Feb. 6 in Greenwich, Conn.

Miss Irving, who makes her home with Dr. and Mrs. Penn, was graduated from Rye High School and was formerly a student at Howard University, where she was a member of Beta Phi Beta Sorority. She was associated for four years in a Government position in the Pentagon Building.

The bride-elect is a member of the Junior Women's Business League of Washington, and is active in the YWCA and other civic organizations.

Mr. Roberson attended the University of Buffalo and was previously employed by the Government in Washington. The couple plan to reside in Buffalo following their marriage.

ARC Directors Meet For Committee Reports

Joseph Affleck Jr., reported for the committee on by-laws last night at a meeting of the board of directors of the Larchmont Branch, American Red Cross, at the Larchmont Avenue Church house, with Mrs. William Lawton acting as secretary pro tem.

Charles Walton Jr., presided as chairman, and board members attending included Mrs. Oliver E. Steffens, first vice chairman, Mrs. Walter Hinrichs, second vice chairman and Mrs. H. P. Cunningham, treasurer.

MIDDLEBURY SKIER

Miss Jane Eaton of Larchmont is one of 11 women students at Middlebury College called by ski team coach Joe Jones "foremost in a crop of promising newcomers" in skiing activities at Middlebury. Miss Eaton is the daughter of Mr. and Mrs. Jack Eaton of 6 Woody Lane.

FLIES TO EUROPE

Charles Lerza of 39 Madison Street, Mamaroneck, has left by plane for a month's trip to Europe, where he will visit his mother and other relatives.

Casts Named For Fenimores One-Act Plays

Jeanne C. Porter of Larchmont, vice president in charge of studio plays for the Fenimore Players, Inc. has announced members of the cast for the four one-act plays to be given Feb. 12 by the Fenimores at Daniel Warren School.

Appearing in "They're None of Them Perfect," a comedy by Sophie Kerr, will be Ann Fennelly, Sally Pearse, Kit Dobbs, Roscrana Collins and Caryl Schewe, with Fred Mackenthun as director, assisted by Betty Ann McLean.

Dee Stempf will direct "The Mad Breakfast," by Isabel McReynolds Gray, assisted by Mary Graham. Members of the cast are Helen Currie, Corrine Lanza, Kathleen Bergan, Virginia Rye, Bettina Cooper, Lillian Johnson, Edwin N. Homer, James Connelly Eric Johnson and William Payne.

The cast for "The Flattering Word," by George Kelly, will include Polly Bogart, Jacqueline Payne, Margaret Jaffray, Allan Mumaugh, Jr., and C. DeWitt Rogers, Jr. Director is Fred Carmichael, assisted by Beth Parker.

"The Wonder Hat," by Ben Hecht and Kenneth Sawyer Goodman, will be directed by Patricia Wyn Rose, with Dorothy Van Gundy as her assistant. Appearing in the cast will be Grace Moulin, Kate Lorez, Allan Bolie, Fred Anderson and William Ditmars.

Feb. 2 Bridge Is Scheduled For Ursuline

The Ursuline School of New Rochelle is sponsoring its third annual dessert-bridge Feb. 2 at 1:30 P. M. in the school auditorium. All proceeds of this bridge will again be used to alleviate the condition of destitute men, women and children in Europe in the form of food, clothing, and medical supplies.

Food will be sent in economical large wholesale quantities through CARE and European railways packages and, with the other supplies, will be distributed locally by the Ursuline Convents in various parts of Europe.

Committees for the bridge under the general chairmanship of Mother Marie Louise, O. S. U., Headmistress of Ursuline School, are: refreshments, Mrs. Hugh J. Frasier of Larchmont, and Mrs. Cyril S. Tracey of Scarsdale; reservations, Mrs. L. Walter Dempsey, Mrs. Frank Graham, and Mrs. William P. O'Brien, all of New Rochelle, Mrs. Frederick A. Storey of Crestwood, and Mrs. Eugene Merkert of Larchmont; general committee, Mrs. Thomas Dougherty, Mrs. Robert Stanton, Mrs. John T. Nolan, Mrs. Joseph P. Hurley, all of New Rochelle, and Mrs. Gerald Carver of Bronxville.

ELECTED JR. WARDEN

Arthur L. Howard, son of Mr. and Mrs. Charles S. Howard of 428 Chestnut Avenue, Mamaroneck, has been elected junior warden of the Canterbury Club at Trinity College, Hartford, Conn., where he is a member of the senior class. Howard is also a member of the Trinity Commons Club.

CAPPUS
HAS IT!
54 Years of Continuous Prescription Service!
PALMISTRY AND PAPER HANGING
... but Compounding Prescriptions is a FULL-TIME Occupation
● There's an old adage which asserts that you can't successfully do two things at once. We believe that's likely to be doubly true if one of those occupations is the compounding of prescriptions. So we see to it that our skilled Registered Pharmacists give their full time and attention to the important work for which they are specially trained. And as a further precaution, each step in compounding is double-checked, to avoid any possibility of error. So, why not try us the next time?
PRESCRIPTION SPECIALISTS
CAPPUS PHARMACY
"For Higher Standards"
PHONE 9-4200
We Deliver

Larchmont Community Lead Shared; Saints After 8th

Spotlight On Sports

By DICK CARPENTER

"Who's going to come down here and officiate this game," shouted Mike Tripicco to the gallery Wednesday night as the second basketball contest of the Mamaroneck Senior Rec League was ready to begin. And so it has been throughout the first five weeks of the schedule. The teams are always on hand at the proper time but no referees are available.

Charles Warren, director of the loop, sent out a request to White Plains before the season started in an effort to secure the services of members of the Westchester Board of Officials but the arbiters were asking prices that didn't fit into the amount alloted for such things and so Mr. Warren had to run the league games each week never knowing whether he would have to take to the court himself in order to get the games in. Tripicco also has donated his time and energy to the running of the scorer's table, always an important part of any athletic contest.

In Wednesday night's important games, important as far as the standings were concerned, two men from the stands volunteered to work the first game but left before the aftermath got under way. Luckily, another fan was kind hearted enough to come out of the stands and try his best to handle the whistle blowing all alone. Anyone who has attempted this knows just what kind of job it is.

What we're about to suggest would come under the heading of another "crusade" and we try to steer away from those as much as possible but, in this case, it is imperative.

It just seems to the writer that there are many local, athletic minded men who would get a certain amount of satisfaction out of helping a local project succeed. Anyone who knows anything about the cage sport, or even better, has played the game, could be a tremendous asset to the eight team loop by volunteering his time once or twice a week. The games are played every Monday and Wednesday evening between 7:30 and 10 P. M. at the Mamaroneck Senior High School.

Since the winning team will earn the right to represent Mamaroneck in the White Plains Invitation Tournament in March, each game is important in itself. If the league continues to function as it has, there is always the possibility of situations arising which could cause bad feeling among the players. If there were enough officials available to have two assigned each playing night, there could be no cause for worry in this department and the athletes would certainly welcome them for their generosity.

So let's see how many locals we have who are interested enough that our young men are given the opportunity for recreation in their post-high school and college days. If there are any volunteers in the near future, we'll feel that our "crusade" hasn't been in vain.

LRT Bowlers Take 3–0 Win; Humphrey Rolls 233 Single

F-2—LRT—Tk 1(3)

First place in the Larchmont Community League is being handled like a hot potato of late and after last night's matches at the Larchmont Rec, there were co-holders of the position again. This time the LRT bowlers made the biggest advance as they made their season record 32 wins and 13 losses, similar to that of the Taverns, who dropped two out of three games last night. The Clippers managed to win two games but will have to be content with sole possession of third place for at least another week. Their record to date is 31 won and 14 lost, leaving them one full game behind the pace setters. The Plumbers, victims of a 3-0 LRT win, dropped out of the running temporarily.

The Fingers and Hook & Ladder won the other matches without dropping any of three games.

Ted Humphrey of the Hooks went wild in his second attempt last night and ended up with the best of seven games in the 200 pin class, a figure of 233. Stan Whitman of the Plumbers recorded a 221 to follow closely. The other five high games were: a 214 by Tony Loiacono, making his debut as a member of the Clippers. Mario Gattoni's 212 in the Fingers' column, Chet Conte's 211 and a 203 by Dom Ianello of the LRT, and Bob Wilson's 201 for the Taverns.

Clippers (2)				Taverns (1)			
Milone	122	151	113	Campbell	145	170	169
Torre	148	135	162	Wilson	196	158	201
Sprague	149	196	145	Spletzer	152	169	184
Loiacono	214	192	190	Saperstein	139	179	152
Guad	179	199	141	Masto	181	137	173
Totals	832	875	749	Totals	894	811	879

Fingers (3)				Jolly Five (0)			
Patone	172	151	139	M'G'rtn	150	196	130
Scott	191	171	183	Guad	122	114	125
Grosso	139	138	151	Sorano	167	111	135
Finger	158	178	114	Blind	123	125	125
Gattoni	161	173	212	Blind	125	125	125
Total	782	832	799	Total -ov	689 ETAOIN	581 ETAO	610

Plumbers (0)				LRT (3)			
MacPhail	127			Conte	199	211	183
Aston	176	165	178	Lisanti	157	171	170
Fix'ella		176	135	Stein	179	180	186
Tor'rella	167	173	161	Librandi	171	181	146
Fardella	159	191	168	Ianello	199	203	196
Whitman	221	162	147				
Totals	850	868	789	Totals	905	946	877

Hook & Ladder (0)				Whyte Hse. (0)			
Scofield	173	137	168	Cendro	149		113
H'frey	159	233	166	Carino	171	145	
Walsh	161	191	183	Portuna	164	175	176
Miller	171	171	199	Cropanzo	144		198
Alpter	156	171	146	Clancilli	171	175	148
				Marrello		184	164
				Preston		99	
Totals	796	903	862	Totals	787	778	757

HAPPY GIRLS ON WINNING STREAK

Gladys Sibley helped the Happy Girls continue their march up the American Bowling League ladder last night by rolling a 173 single and taking the series laurels also with a 482 pinfall. The Happy Girls are currently tied for second place, still too far behind the leading Jaybees to make a quick dash to the top but if their consistent winning continues, the Jaybees will have to improve to keep the top rung.

In other matches, the Chats Heaters defeated the Redaettes 2-1 and the Rol--Luckies were winner of a 3-0 match over the hapless Three Musketeers.

Charlotte Schmidt of the Jaybees was the only other bowler to get into the 400 pin triple class and she just cleared that figure by three pins. Her 166 single also was good for second place.

Happy Girls (3)				Jaybees (1)			
Brower	119	124	142	Praas	131	127	127
Orrico	118	112	112	Bogart	79	131	123
Sibley	173	155	154	Schmidt	88	166	149
Totals	410	391	408	Totals	298	434	399

Three Musketeers (0)				Rol-Luckies (3)			
Blind	118	118	118	Aid'man	118	148	97
Stewart	100	100	100	Bennett	103	100	119
Saunders	94	131	129	Garnham	134	108	139
Totals	312	351	347	Totals	345	356	355

Redaettes (1)				Chats Heaters (2)			
Dallinger	119	125	101	Russell	118	117	140
Hallman	118	98	115	Dunwell	122	101	120
Heilbaus	109	126	123	Derby	135	124	128
Totals	346	391	337	Totals	375	342	388

DEN NO. 5 COPS CUB SCOUT HOOP TOURNEY

Den No. 5 was the winner of the Larchmont Cub Scout Pack No. 2 basketball finals this week, beating out Den No. 8 by a 13-10 margin. The winners trailed by a 6-4 count at the half of the final scrap but had enough left to overtake Den No. 8 and put on a spurt that clinched the title.

The tournament, which was held at the old gymnasium of Chatsworth Avenue School, was an elimination tourney and started Monday night when six games were played off. The semi-finals and finals followed.

The games were well attended by parents and friends of the various cub scouts, making the affair a successful one in all respects.

Summary of the tournament:

Round 1

Den No. 3—4 Den No. 2—3
Den No. 8—17 Den No. 9—2

All other teams drew byes.

Round 3

Den No. 1—4 Den No. 3—0
Den No. 5—10 Den No. 4—2
Den No. 7— 9 Den No. 6—0
Den No. 8— 5 Den. No. 10—3

Semi-Finals

Den No. 5—4 Den No. 1—1
Den No. 8—14 Den No. 7—0

Finals

Den No. 5—13 Den No. 8—10

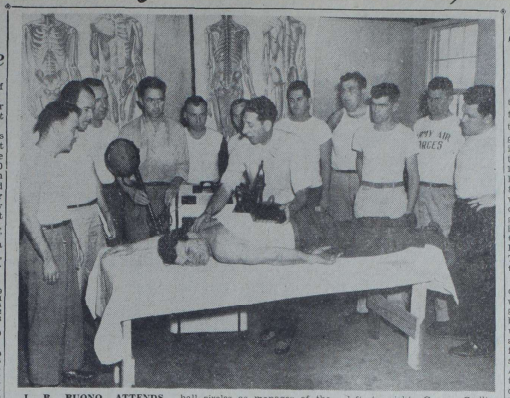

J. B. BUONO ATTENDS SCHOOL—Trainers have to train too! Gus Mauch, trainer for the New York Yankees baseball and New York Giants football teams, explains the use of a diathermy machine at his school for trainers being held in connection with the Bartow Baseball School in Florida. J. B. Buono, well known in local baseball circles as manager of the champion Foodmen, is shown fifth from left taking in Mauch's instruction. Buono was trainer for the Port Chester Clippers, winners of the Colonial Baseball League last season and was chosen to attend the Florida school from a long list of professional trainers throughout the country. The group includes, left to right, George Crellin, South Dakota, Jack Collins, Rhode Island, Art Ruane, Minnesota, Charles "Doc" Foley, assistant to Mauch, Buono, Ted Ruble, Illinois, Wes Cunningham, Kentucky, Angelo Tunis, Pennsylvania, Bob Weinheimer, Ohio, Jack Ketchum, Kentucky, and Joe Scally, Ohio.

Sports Calendar

TODAY

Basketball

Bellows vs. Rye, Rye High School gymnasium, 7:30 P. M.

Mamaroneck vs. Port Chester, Mamaroneck Junior High School gymnasium, 7:30 P. M.

Bowling

Mamaroneck Community League matches, Mamaroneck Recreation Center, 8:30 P. M.

Larchmont Ladies' League matches, Larchmont Recreation Center, 8 P. M.

Severe Foul Penalty Suggested by Authority

NEW HAVEN, (AP)—A national basketball authority suggested today the penalty for a foul be made more severe—that its scoring value to the aggrieved team be doubled from one to two points.

Howard Hobson of Yale is sure the effect will tend to decrease the number of fouls committed by the players and called by the officials.

Three basketball stars are playing their last season for George Washington U. They are Maynard Haithcock, Dave Shapiro and Bill Cantwell.

FORMER PANTHER LEADS ELI FIVE

Dick Joyce, former Bellows High School stalwart, hit the peak of his basketball career at Yale University this week when he led the Bulldogs to a 85-75 victory over Fordham. Joyce jumped out of his defensive robes for the first time this season and took up the scoring banner. He paced the Eli in this category with 20 points out 10 field goals and six fouls.

Tony Lavelli, who breaks a scoring record every time he takes the court for Yale, had to be content with runner-up honors when he converted eight times from the field and a similar number of foul shots for 24 markers.

Still, neither of these players matched the 27 thrown in by Fordham's Jerry Smith. Another local athlete, Gene Doherty, chipped in with four field goals and two fouls for 10 Ram points. Doherty received his high school degree at Mamaroneck.

Yale was forced to rally in order to pull the high scoring game out of the fire. They trailed 36-31 at the half but, with Joyce ramming the leather through the hoop made up the deficit shortly after the intermission. Dick tapped one in to tie it up at 37 all and then combined with Lavelli and Upjohn to give the Eli the lead.

Lavelli, the fifth highest scorer in the history of the game, passed Stanford's immortal Hank Luisetti as he racked up his final total. The Yale ace now has 1601 points to Luisetti's mark of 1596. Yale still has eleven games to play.

Nine players got into the game for the New Haven University and all managed to score. Even Levi Jackson, captain of the football team but little known as a courtman, sent one field goal through the hoop.

BABE FALLS BEHIND IN WOMEN'S TOURNEY

TAMPA, Fla., (AP)—Babe Zaharias' stock in the Tampa women's open golf tournament has fallen several points just as her score rose yesterday.

The Babe, who had smacked out a 66 and a 67 in practice, took a 78 on the opening round, four more than the leaders, Louise Suggs, Peggy Kirk and Marjorie Lindsay. Men's par for the 6,093-yard Palma Cela course is 70; woman's par 75.

Mrs. Zaharias didn't show the very good golf that has put her at the top in recent years.

For the first nine she was even with Miss Suggs and Miss Kirk with 38, but she couldn't hold the pace. One under par on each of the 10th and 11th holes, she was one over on five of the next six holes and wound up with two over on the 18th.

Fight Results

By The Associated Press

ROCHESTER—Lee Oma, 186½, Detroit, outpointed Angel Bonilla, 205¾, Argentina, 10.

BUTLAND, Vt.—Otis Graham, 152, Philadelphia, outpointed Chico Pacheco, 153, Brazil, 8.

White Plains K of C Meets Branca Quintet

MOUNT VERNON—The White Plains K. of C. quintet will play Ralph Branca's Mt. Vernon Standards in the Armory here tonight. The Caseys are expected to line up with Lou Galgano and Don McLaughlin at the forwards, Paul Kartluke at Center, and Dan DiPace and Billy Samson at the guards.

Kartluke and DiPace are former Syracuse University basketball stars, while Samson is an ex-White Plains High ace.

SOCCER GAME SUNDAY

WHITE PLAINS — The White Plains Soccer Club will be out to revenge last week's double defeat in New Jersey when it takes on the league-leading Passaic Soccer Club at George Washington Field here Sunday at 2:30 P. M. The premier Division league contest will be preceded by a game between the reserves of both clubs at 12:45 P. M.

Strong White Plains K. of C. To Encounter Locals Sunday

Victory number eight will be the objective of the St. Augustine's Saints when they take to the court of their Larchmont gymnasium on Sunday afternoon in a 3:15 P.M. engagement with the White Plains Knights of Columbus five. The K of C quintet has an equally impressive record to back up their claims, having won six out of seven. The setback could hardly be termed a disgrace, since it was administered by a Tuckahoe outfit which featured Joel Kauffman and Joe Dohlon of New York University. This encounter was decided by four points.

Last week's crushing victory over Ralph Branca's All Stars was a balsam for the Saints and gave them confidence enough to book the County seaters for this week. The Green and White appeared completely recovered from the loss, their lone one this season, to the College All Stars. Although it was four weeks ago that the Stars came saw and conquered in Larchmont, the Saints had played sluggishly in winning their next two games. Against Branca's crowd, they seemed perfectly relaxed.

A string of former college greats is listed on the White Plains quintet's roster. Heading the list is Paul Kartluke, former Syracuse University star who still holds the all time scoring record for one season's play by an Orange cager. Kartluke is a pivot man, standing six feet five inches in height, but he can move with the fastest and is also a deadly set shot. The F of C bucket man will be ably assisted by Al Dowd, ex-Cornell University, and Dan DiPace, another Syracuse flash, at the forwards. Phil "Mouse" Wrona, who holds the Yonkers Central scoring record, will spell either of the starting forwards. Wrona has been seen several times in previous seasons at the St. Augustine's gymnasium and left good impressions of his ability with the fans on all ocassions. Bill Sampson, former White Plains High School star, will open at one guard slot with Dan McLoughlin, the team's playmaker, at the other. Art Schulte, another White Plains High man, will come into the contest as a forward or center.

The Saints will have their usual capable band of hoopsters on hand. Walt Chirowski should be the choice at center, Dave Latimer, who went wild against Branca's Standards, and Joe Cullen at the forwards, with Joe Connolly and Fred Pericas at guards. Pericas is returning to the lineup after a two week lapse. Coach Tony Loiaconi and Tom Mill will sub for the starters.

The Knights are fresh from a victory at the County Center, where they have been playing feature games each week.

Jimmy Rollier, 165-pound boxing champion at Syracuse University is favored to defend his title successfully this season.

SEE THE BIG ONES FIRST AT WESTCHESTER'S MOST LUXURIOUS THEATRE
"You'll Enjoy Our New Seats"
RKO PROCTOR'S
ROB'T MITCHUM BARBARA BEL GEDDES ROBERT PRESTON in "BLOOD ON THE MOON" NOW
Plus 2nd HIT
AVA GARDNER DICK HAYMES ROBERT WALKER "One Touch of Venus"
HOW'D YOU LIKE TO MAKE LOVE TO THE GAL WHO INVENTED IT!
EVERY SAT. & SUN. MAT 4 CARTOONS

DANCING At TAPPAN HILL RESTAURANT TARRYTOWN
EVERY FRI-SAT.
Nights from 10
To the Music of MAL FAYNE'S ORCHESTRA
Tarrytown 4.3031

PLAYHOUSE
MAMARONECK
TODAY thru SUNDAY
Betty GRABLE - Dan DAILEY
"WHEN MY BABY SMILES AT ME"
IN TECHNICOLOR
and
"JUNGLE PATROL"
Kristine MILLER - Arthur FRANZ
LARCHMONT
PHONE: Larchmont 5-3001
Today and Tomorrow Jan. 21-22
John WAYNE - Montgomery CLIFT
Walter BRENNAN
"RED RIVER"
SUN. thru TUES. JAN. 23 to 25
Betty GRABLE - Dan DAILEY
Jack OAKIE
"When My Baby Smiles at Me"
(Color by Technicolor)

Come SKATE AT WINTER PLAYLAND
INSTRUCTORS ALWAYS AVAILABLE

FIRST WESTCHESTER SHOWING!
CAPITOL
PORT CHESTER 5-2440
NOW THRU MONDAY
ROBERT MITCHUM BARBARA BEL GEDDES ROBERT PRESTON in "BLOOD ON THE MOON"
Robert WALKER Ava GARDNER • Dick HAYMES
"ONE TOUCH OF VENUS"

Foxy Grandpa Says: It's all straight whiskey distilled in Kentucky!
Mayflower Bourbon 4/5 qt. 3.65
MAMARONECK WINES & LIQUORS
FREE PARKING AT R.R. STATION
Call 9-0290 WE DELIVER

EMBASSY
PORT CHESTER 5-3538
TODAY THRU TUESDAY
JOHN WAYNE MONTGOMERY CLIFT WALTER BRENNAN JOANNE DRU
HOWARD HAWKS' GREAT PRODUCTION
"RED RIVER"
HENRY MORGAN ★ RUDY VALLEE ★ VIRGINIA GREY
"SO THIS IS NEW YORK"

Where's Elmer?
at the SEVEN PINES
SPECIAL RATES FOR WEDDINGS, PARTIES, BANQUETS
Private Dining Room
JACK BERGER, Manager
SEVEN PINES Phone 9-2578
1258 BOSTON POST RD., MAMARONECK, N.Y.

PAL MAR
Under the New Ownership and Management of Mr. Joseph Miazga
Invites you to try the
5-COURSE DINNERS
by Chef Frank Schroder
1.50 to 2.00
Choice Quality Foods Always Well Cooked!
We Specialize in Children's Dinners!
PAL MAR
Restaurant and Cocktail Lounge
1957-59 PALMER AVENUE
LARCHMONT TEL. 2-1958
Mr. Joseph Miazga, Owner

Loew's
TODAY! THRU MON.
6 CARTOONS AND SERIAL EVERY SAT. MATINEE
MGM'S TECHNICOLOR production "THE THREE MUSKETEERS" starring LANA TURNER • GENE KELLY JUNE ALLYSON • VAN HEFLIN • ARGELLA LANSBURY and LOIS BUTLER as "MICKEY" in COLOR
Loew's Presents — 4th Show - Junior Joy Series
TOMORROW MORNING, JAN 22—Doors Open at 9:15 A. M.
"GERONIMO" — Preston Foster - Andy Devine
A THRILLING FILM WITH GRIPPING ACTION
Plus CARTOONS and NOVELTIES
Tickets may be purchased in advance at Box Office.

Tonight New York
"Command Decision," which won acclaim on Broadway during its long run last season, returns on film as MGM's outstanding attraction, starring Clark Gable with an all-star cast including Walter Pidgeon, Van Johnson, Brian Donlevy, John Hodiak and Charles Bickford. The film which had its New York premiere showing on Wednesday, Jan. 19, at Loew's State Theatre. The all-male war drama which won for its stage star, Paul Kelly, several citations, including the Drama Critics', the Donaldson Award and the American Theatre Wing citation, is based on the play by William Wister Haines.
An exciting drama filled with suspense, it describes in action-packed episodes how a group of airmen helped wrench victory from the Nazis during the final strained days of World War II. The Haines story was first published as a novel and then reprinted in Reader's Digest before opening as a play in New York.
Meteoric, trite as it is, is the only word that aptly describes Marlon Brando's theatrical career since he made his Broadway debut as Nels in "I Remember Mama." With each succeeding appearance, in "Truckline Cafe," "Candida" with Katharine Cornell, Ben Hecht's "A Flag Is Born," he has won increasing recognition until, with his performance as Stanley in "A Streetcar Named Desire," the critics reached into the top drawer for their choicest superlatives.
In reverse ratio has been Marlon's unspectacular reaction to his success. For an extremely personable young man, just turned twenty-four, endowed with talent and stardust in his hair, he does little of the conventional nip-ups that might be expected of a burgeoning matinee idol. The best places hardly, if ever, see him; promises of stardom in the movies leave him cold; his spare time he devotes to practicing the African drums, or taking dancing lessons at the Katherine Dunham school, or improving his technique under the tutelage of Elia Kazan at the Actors' Studio.
An extreme fear of having his life complicated by false values makes him shun the spotlight and be wary of all forms of publicity. The only reason he does occasionally submit to being interviewed and photographed is because he is equally disturbed at being regarded as a legendary character.
"The Snake Pit," which this month opens in 40 major American cities, has already won more critical acclaim than any other Hollywood film produced in 1948 despite the fact that until Christmas Day it had only been seen by moviegoers in New York and Chicago.
The Darryl F. Zanuck presentation, which stars Olivia de Havilland, Leo Genn and Mark Stevens, has been named "picture of the month" by 12 national publications, has been included among the 10 best pictures of 1948 by New York film critics who have compiled such rosters and, in addition to being selected as "picture of the week" by an important national weekly periodical, has been chosen as one of the 10 best films of 1948 by the National Board of Review of Motion Pictures.

SAMUEL GOLDWYN presents "Enchantment"
DAVID NIVEN • TERESA WRIGHT
EVELYN KEYES • FARLEY GRANGER
Released by RKO Radio Pictures, Inc.
ASTOR B'way at 45th St. Extra Late Show Nightly

SHOWPLACE OF THE NATION RADIO CITY MUSIC HALL ROCKEFELLER CENTER
JEANNE CRAIN • LINDA DARNELL • ANN SOTHERN
"A LETTER TO THREE WIVES"
KIRK DOUGLAS • PAUL DOUGLAS • JEFFREY LYNN
A 20th Century-Fox Picture
SPECTACULAR STAGE PRESENTATION

Loew's STATE
THE FIRST BIG PICTURE OF 1949!
CLARK GABLE • WALTER PIDGEON • VAN JOHNSON • BRIAN DONLEVY
Charles DICKFORD • John HODIAK • Edward ARNOLD
in M-G-M's
COMMAND DECISION
Continuous Show Starting 10 A.M. Late Show Nightly

DAN DAILEY • CELESTE HOLM
"CHICKEN EVERY SUNDAY"
A 20th Century-Fox Picture
On Variety Stage
TONY MARTIN
BEATRICE KRAFT • DEAN MURPHY
On Ice Stage
"MASQUERADE"
Starring
ARNOLD SHODA • JOAN HYLDOFF
ROXY 7th Ave. & 50th St.

The Daily Times

ESTABLISHED OCT. 1, 1925 ★ MEMBER OF THE ASSOCIATED PRESS

MAMARONECK, N. Y., SATURDAY, JANUARY 22, 1949

MEMBER OF AUDIT BUREAU OF CIRCULATION ★ PRICE FIVE CENTS

The Weather

Tonight fair and cooler, lowest in low 30s. Tomorrow, mostly sunny and slightly cooler, highest in middle 40s. High tides today at 7:02 P. M.; tomorrow at 7:29 A. M. and 8:16 P. M.

Combing The Town

Over the Top

With every student having contributed to the March of Dimes School's fund has reached a total of $158, an all-time high, it was announced today by Miss Edith Sirica, faculty adviser of the Red Cross Club which is conducting the drive.

Posters and daily talks over the public address system stimulated contributions to the campaign through containers placed in each home room. Emily Shimkin and Edith Englander, co-chairmen of the drive. The fund will be equally divided between the infantile paralysis campaigns being conducted in Larchmont and Mamaroneck.

Taken to Grasslands

A 32-year-old man, unable to identify himself, was taken last night to Grasslands Hospital by Mamaroneck police under orders from Dr. F. R. Hunter of 521 Prospect Avenue, Mamaroneck.

Dan Russillo of the Corti Pharmacy told police at 8:18 P. M. yesterday that the man walked into the pharmacy looking bewildered and asked for the police station. He did not know who he was, but police ascertained his name, Frank Rosenberger of Hollis, L. I., from his operator's license. His identification has been verified by other sources.

Dog Owners Warned

February 10 is the expiration date of 1948 dog licenses in the Village of Mamaroneck, Court Clerk Joseph Humphries warned today.

All dogs over six months of age must be licensed. The fee for females is $5.25, for males $2.25. Licenses are good for a year.

Rushed to Hospital

Mrs. Lucille Buono of 726 Old White Plains Road, Mamaroneck, was rushed to the maternity ward of United Hospital, Port Chester, by Mamaroneck police court at 3:17 A.M. this morning by request of Dr. F. R. Hunter of 521 Prospect Avenue, Mamaroneck.

At 5:25 A.M. today she gave birth to a boy.

FUND INSTITUTE HEARS LOCAL MEN

Duncan and Clark to Talk To County Workers For Red Cross

Two Mamaroneck residents have been chosen as feature speakers at the Red Cross Fund Institute which will be conducted at the headquarters of the Westchester County Chapter on North Broadway, White Plains, Saturday Jan. 29.

Robert C. Duncan, who was chairman of the 1948 Fund campaign in Mamaroneck, will discuss how the drive is conducted in Mamaroneck without spending a lot of money. Patrolman C. Robert Clark, who holds a national citation for life-saving signed by President Truman, will describe how he won that citation and others that he holds.

Officer Clark of the Mamaroneck Police Force has been a volunteer Red Cross instructor in first aid and water safety for the last 18 years. He has taught both junior and senior life saving classes in Grasslands pool and throughout Westchester and also holds a teacher's certificate in standard advanced and examiner's first aid courses. He joined the Mamaroneck force in 1938 as a patrolman.

Mr. Duncan, who is president of the Orienta Point Association, said today that the part of last year's campaign which impressed him most was the great number of organizations and individuals in Mamaroneck willing to help in a great variety of ways.

"We seem to be able to get a lot of people to work here," he said, "and that does it."

MORE

Red Cross workers from all parts of Westchester will attend the annual all-day fund raising institute. The session is held each year prior to the fund drive to demonstrate Red Cross services and discuss fund raising problems.

The drive will open officially March 1 when Westchester will

(Turn to Page 3, Please)

MASONIC CLUB HEARS WALL STREET EXPERT

Wall Street's position in the American picture was explained to the Larchmont Masonic Club last night by Maxwell Ohlman, investment analyst and broker with the firm of Thomson and McKinnon.

Fifty members, meeting at the Larchmont Municipal Building, heard the finance expert discuss "Pointers to Consider in Successful Investing." Mr. Ohlman explained the purposes of stocks and bonds and their place in financing, commenting that the value of the dollar must be considered in considering the worth of stock at any given time.

Two new members were invested, George B. Mills Jr. of Larchmont and William A. Adams of Mamaroneck.

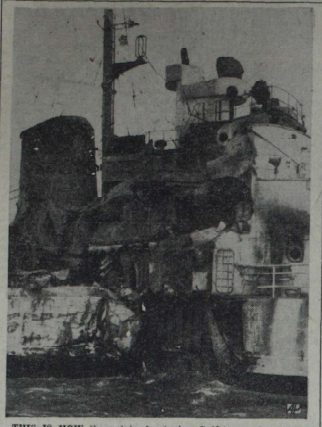

THIS IS HOW the point of impact on the Coast Guard Icebreaker Eastwind appeared as the ship lay at anchor in Gravesend Bay, N. Y. The Eastwind was in collision with the tanker Gulfstream, Jan. 19, off the Jersey coast. Eleven Coast Guardsmen are feared dead and twenty others injured in the collision.

—(AP Wirephoto)

Horatius Flaccus' Farm Seen, 'He Must Have Had 20 Rooms'

By SINCLAIR LEWIS

Editor's Note: This is the fourth of a series of articles from Italy by Sinclair Lewis, Nobel Prize winner in literature and America's most noted novelist.

ROME—A letter to Mr. Franklin P. Adams:

Dear Mr. A:

For years in your newspaper columns you have carried on the work of the Roman poet, Horatius Flaccus, in making the name of his Sabine Farm stand for the sweetness of rural peace.

When I came to Rome, this time, I kept thinking of you and wondering—idiotically, I did not look it up—whether anyone knew just where that farm had been. I was astonished and pleased when an attache of the American Embassy, driving me out for a picnic, said, "We're going to Horace's farm."

I don't know, Mr. A, whether you have ever seen the actual farm or have built your picture of it, quite reasonably, from your own Connecticut retreat. Anyway, the site is definitely known, and placed in the guide book of Mr. Baedeker, that greatest of authors, with more history, enterprise, precision and dry rebukes than Horace. (Because of the wars, there have been no new Baedekers for years. The only one I could get of Central Italy is 53 years old, and it wistfully states, "Rocky path, dangerous except for skilled climbers, guide necessary. 1 1-2 hours" for a route that now takes four minutes on macadam in a pint-sized Italian Fiat.)

It is there, the farm, beyond Tivoli, 60 kilometers from Rome. It is all peace and loveliness and the remembered sound of bees on a plateau that looks up to Mount Rotondo and Mount Marcone, hills rugged above but with their lower slopes diligently terraced for vines and olives, and that looks down to the tiny Licenza River and up again at the hill on which impudently perches the towered castle of Licenza and the gray stone houses round it. That Maxfield Parrish castle was not there in Horace's day; it is a parvenu structure not a day older than 1350; but probably when Horace was around, a temple of Venus shone there.

Mountain-sheltered, kind with flowers and sunny small ravines,

(Turn to Page 3, Please)

CLUB ACTS TO END HOME CROWDING

Rye Neck Republicans See Condition Contributing to Juvenile Delinquency

The Young Men's Republican Club of Rye Neck is seeking civic and political organizations' support for a move to halt excessive overcrowding in certain multiple dwellings in the area, President Joseph Humphries said today.

Meeting Thursday night members discussed the practice by certain apartment house owners who "break down eight apartments into 16, for example, crowding a family into two bedrooms and a kitchen." Mr. Humphries reported. The GOP unit contends this practice is contributing toward incidence of juvenile delinquency "because children live in crowded rooms where they have no privacy, are forced onto the streets for recreation and often become delinquents," the club president declared.

Further, club members agreed, the children in such apartments are overburdening the schools, there are not enough policemen to look after their welfare, and such subdivision of apartments represents an unfair share in the community's tax burden.

The meeting Thursday was held at the home of John Holland, 1204 Sunnyside Avenue, Mamaroneck

NORTH KOREAN REVOLT AGAINST REDS SEEN

SEOUL, Korea, (AP) — Fires and gunfire at the North Korean border town of Haeju indicate a revolt in the North Korean Army against the Communist regime, the South Korean information director reported.

The director, Kim Dong Sung, said the outbreak began the night of Jan. 19 and was continuing.

Kim said he had information which he believed to be reliable that the forces involved included a revolting element, a loyal pro-Communist body, and a third group that was standing aside to see who won before joining.

2 Accidents Reported, Minor Damage Listed

A car operated by William Kuckman of 10 Boston Post Road, Larchmont, collided with one driven by Dorothy Engles of 2900 Barnes Avenue, the Bronx, on the Boston Post Road near Plymouth Street at 5:45 P. M. yesterday.

Mr. Kuckman told police he was proceeding west along the Post Road when the Engles car, negotiating a U-turn, cut in front of him. The left front fender of Mr. Kuckman's car and the right side of Miss Engles's car were damaged.

Frank DeSantis of 32 Hartung Street, Larchmont, reported to police that his car collided with an auto driven by George Rapp of 442 Weaver Street, Larchmont, at Depot Way and Myrtle Boulevard at 6:30 P. M. yesterday. Mr. DeSantis said the accident occurred when both cars turned into Depot Way at the same time. Minor damage resulted.

ISRAEL TO RENEW PLEA ON U.N. MEMBERSHIP

LAKE SUCCESS (AP)—Israel is expected to renew her demands for admission to the United Nations within the next week or ten days if Middle East armistice talks are successful.

Informed quarters said today Aubrey S. Eban, Israeli representative, already has approached some delegates, including the United States, as to the timing of the new move.

It is now believed Israel's membership bid will get the seven Security Council votes needed to send the application on to the Assembly which meets here April 5. If it gets past the Security Council there was little doubt it would get the necessary two-thirds majority in the Assembly.

PHONE HEARINGS DELAYED TO LET DATA BE STUDIED

Opposition to New Rates Given Until Feb. 28 To Ready Fight

NEW YORK—The Public Service Commission hearing on the application of the New York Telephone Company for increased rates was adjourned yesterday until Feb. 28 to enable representatives of municipalities and other groups to study the data already represented by the utility in preparation for cross-examination of company witnesses.

Commissioner George A. Arkwright's announcement that the next session will be held at Albany and that he is prepared to devote an entire week to the case if necessary, brought a protest from an American Labor Party representative that the case should be heard in New York. Commissioner Arkwright told him his complaint should be addressed to the full commission.

Earlier Commissioner Arkwright had ruled the ALP man's efforts to compel Russell H. Hughes, a telephone company vice president, to disclose compensation paid to executives of the utility. He held the subject is a matter for cross-examination.

Westchester Plan Questions

Representatives of Westchester County and of Yonkers, Mount Vernon and New Rochelle attend-

(Turn to Page 3, Please)

REBUILD GOP PLAN BELIEVED READY

Maine Senator Reveals Idea Has Been Discussed by Senate Policy Group

WASHINGTON, (AP)—A plan to rebuild the Republican Party from the grass roots up, through state and regional conferences, may be proposed to the GOP National Committee at Omaha next week.

Sen. Brewster of Maine told a reporter the idea of sectional meetings has been discussed by the Senate Republican policy committee.

The Senate group yesterday demanded that the National Committee consult with the lawmakers before calling any national policy - drafting conference such as suggested by GOP Chairman Hugh D. Scott Jr.

It instructed Brewster and Sen. Capehart of Indiana, Wherry and Butler, both of Nebraska to urge the party group to name a committee at its Omaha meeting to study the national conference plan, but to delay any actual call until later.

"There seems to be quite a bit of sentiment for starting the work of rebuilding the party on a state level, followed by regional conferences," Brewster said.

He added that he will broach this idea of Omaha next Wednesday or Thursday.

The Maine Senator may be named next week as campaign chairman for Republican Senators up for election in 1950. He would divide responsibilities with former Sen. John Townsend of Delaware, who has served as chairman of the campaign committee for several years.

Meeting Set Monday By Larchmont Temple

The Larchmont Temple will hold a congregational meeting Monday at 8:30 P. M. in the Temple rooms, 19 Knollwood Drive, Larchmont.

Jerome Kaufman, president, has urged all members to attend to hear future plans for the Temple.

Bellows High Will Be Host To Greek Student Next Month

Bellows High School students will be hosts to a student from Greece next month, contributing to the Institute of Student Exchange Project sponsored jointly by the Metropolitan School Study Council and The New York Herald Tribune, it was announced today by Principal William C. McAloon.

The seventeen-year-old Greek boy, who will attend Bellows from Feb. 5 to Feb. 20, will stay one week with Thomas Mayers Jr., son of Mr. and Mrs. Thomas Mayers of 922 Stuart Avenue, Mamaroneck. For his second week, the visitor will be the guest of Oliver Stromberg, son of Rev. and Mrs. Asbury O. E. Stromberg of 464 East Boston Post Road, Mamaroneck.

One of the 34 foreign students now visiting in this country as participants in the project, the young Greek will have spent two weeks as the guest of a Brooklyn high school, a week in Washington, D. C., and a week on a transcontinental air trip before coming to Mamaroneck.

The foreign students won their two-and-one-half-month, all-expense trip to the United States by submitting prize-winning essays, written in English, on "The World We Want." They will participate in several forums on that subject with American students before returning to their respective countries in March.

Robert Zimmerman of the Bellows High School Social Studies Department is the faculty advisor in charge of arrangements for the Greek student's visit.

CHINA SELECTS MISSION TO NEGOTIATE FOR PEACE

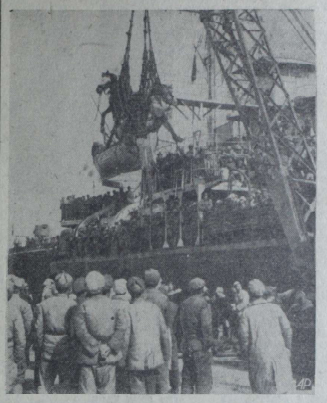

NATIONALIST TROOPS take their horses along. Two horses used by Nationalist troops are loaded aboard a transport at Shanghai. The horses and troops were bound for Canton, dock officials said. Later, President Chiang Kai-shek of Nationalist China flew to Hangchow for rest and retirement. Vice President Li Tsung-jen was handed the burden of peace or war.

—Associated Press Wirephoto

LI TSUNG-JEN
Acting President of China

CHIANG KAI-SHEK

Residents Use Superlatives In Praise Of Truman Speech

(Editor's Note — This is the 65th in a Saturday series of interviews with residents on issues of the day—both local and national. Suggested topics are invited. Today's question: "What did you think of President Truman's inaugural address?")

Mrs. Jay S. Waggoner, Hawthorne Gardens Apartments, Mamaroneck: "Excellent. Frankly, I like it all. I thought it was very impressive."

Mrs. Frank A. Wagner, 201 Florence Street, Mamaroneck: "I thought it was very impressive. I heard it and I was glad he took a stand against communism. I voted for him."

Mrs. Raymond Waite Jr., 825 Carpenter Place, Mamaroneck: "Pretty good. I wish I could have been there."

Samuel D. McAndless, 228 Prospect Avenue, Mamaroneck: "I thought it was very well done. I liked particularly what he said about Communists."

William C. McCann, Hawthorne Garden Apartments, Mamaroneck: "I thought it was very fine. I like his attitude toward the Communists."

Mrs. Henry M. Hildebrand of the Larchmont Acres, Larchmont: "I thought it was wonderful. I only hope he lives up to all our expectations."

Mrs. Pendleton Herry of 219 Rockingstone Avenue, Larchmont: "I have always rather liked President Truman. I think he's honest and sincere, and those qualities were evident in the speech."

Mrs. Leonard A. Page of 46 Woodbine Avenue, Larchmont: "I thought it was very nice even though I'm very opposed to him."

Mrs. Julius Koerting of the Stonecrest Apartments, Larch-

(Turn to Page 3, Please)

RELATIONS SPLIT PATCH-UP SOUGHT

U. S. Seeks to Close Breach Widened by Recognition of Venezuela, El Salvador

WASHINGTON, (AP) — The United States sought today to patch up differences with other American countries over its recognition of Venezuela and El Salvador.

The governments of both those nations came into power late last year when they overthrew the existing regimes by force—a practice the United States has condemned in the past.

This country's formal recognition, announced yesterday, served to broaden a sharp split over the whole issue in the normally solid Western Hemisphere political lineup.

A number of American states have resumed relations with Venezuela and El Salvador, but several, including Chile and Uruguay, have thus far refused to do so.

Chile has summoned a special session of the Council of American States for Monday to deal with a complaint of "negligence" against the Venezuelan government, charging refusal to give safe conduct to former Venezuelan President Romulo Bethancourt.

That meeting may give representatives of the 21 American republics an opportunity to air their conflicting views.

Truman Ready To Push Plans

WASHINGTON (AP)—The Inauguration festivities behind him, President Truman shed his party clothes today with a promise to work at pushing the Democratic platform through Congress.

Still brisk and smiling, Mr. Truman went home at 11:10 last night for his first full night's sleep in days after telling party followers his list of campaign pledges "was not a scrap of paper."

It was another busy day for the President, most of it spent in the company of Vice President Barkley.

As the day ended, Mr. Truman commented: "I don't think this country ever had a President and Vice President who were more congenial."

Traffic Fines Total $7 In Mamaroneck Court

A total of $7 was collected in Mamaroneck Police Court yesterday by Judge Henry T. Hornidge.

Fred T. Wilson of 433 Mamaroneck, was fined $3 for overtime parking. Vincent Mollee of 323 Northrup Avenue, Mamaroneck, paid $2 for parking in a restricted area. Fined $1 each for parking overtime were Louis Merolle of 132 Pelham Street, Mamaroneck, and Edna Lux of New Rochelle.

TRUCK OVERTURNS IN SKID MISHAP

Firemen Called Out As Gasoline Overflows, Light Pole Broken

A trailer truck rolled over on its side last night after it skidded into a car operated by Leo Harju, nineteen, of 603 Main Street, New Rochelle, on the East Post Road and Harrison Avenue, Mamaroneck, near Lawrence Inn. No one was hurt, Mamaroneck police reported.

The Harju auto was making a left turn from the right side of the road when the trailer truck, trying to avoid striking it, skidded out of control, police said.

The left side of the tractor, operated by Matthew Carvalho of New Bedford, Mass., was scraped and the roof of the trailer was bent. The left side of the Harju car was dented.

Mamaroneck police notified Fire Chief William Lemon that there was "gas all over the road" and notified the Westchester Lighting Company that a light pole was broken. The sidewalk near the lightpole was cracked.

Police reported this morning that the trailer would probably have to be unloaded before Jubb's tow service could right it.

Driving Rain Blamed For Three Accidents

Driving rain last night was held responsible for three accidents in Mamaroneck within one hour.

Faulty windshield wiper mechanism coupled with a driving rain cut down a motorist's vision, and his auto struck a traffic stanchion and lantern at the square on Mamaroneck Avenue at 9:30 P. M. yesterday, Mamaroneck police reported. James G. Watt of 112 Knickerbocker Avenue, Mamaroneck, operator of the auto, posted a $4 bond for the broken lantern.

Two minutes prior to this accident, a trailer truck collided with an auto on East Post Road and Harrison Avenue and overturned.

An hour later an auto operated by Frank J. DiBuono of 907 Lester Avenue, Mamaroneck, sustained a damaged left front fender when it collided with a car driven by Richard Polano of 259 Mamaroneck Avenue, Mamaroneck, on Palmer Avenue between Fenimore Road and Maple Avenue. The front and rear right fenders of the Polano auto were damaged. Both operators told police that the DiBuono auto was pulling away from the curb when the accident occurred.

Horse Topples Bus

DALLAS, Texas, (AP)—Carl O. Johnson, forty-nine, of White Plains, N. Y., and 12 other persons were injured last night when an All-American bus lines bus hit a horse near Carrollton, Tex. The bus careened out of control down a 30-foot embankment and landed upright in a field.

CHIANG SUCCESSOR ACTS TO WOO REDS

Li Tsung-jen Appoints Shao Li-tze After General Retires From Rule

NANKING, (AP) — China's tottering government tonight announced the appointment of five delegates to negotiate peace with the Communists.

Heading the delegation will be Shao Li-tze, a veteran advocate of peace between the Nationalists and the Reds.

Appointment of the peace mission came a few hours after Acting President Li Tsung-jen assumed the powers of Chiang Kai-shek, who retired yesterday after 22 years at the helm of Nationalist China.

(There apparently was still no indication that the Communists would deal with the government on anything except Red terms.)

Li's intention to send a peace delegation was announced earlier in the day at a tea party of government officials.

Li quietly assumed Presidential powers at a simple ceremony which lasted only a few minutes.

Li and Premier Sun Fo were reported trying to determine exactly how and when contact could be opened with the Red high command.

Chinese press dispatches from Peiping to Nanking newspapers reported that Gen. Fu Tso-yi, the government's North China commander, was preparing to resign and that the Reds would enter Peiping tomorrow or Monday.

In Nanking, Chinese leaders—seeking to accustom themselves to acting without a nod from Chiang, conferred almost endlessly on means of opening direct talks with the Reds.

There has been no plain statement from the Communists via their radio — the only means of contact now open—that they will find Li's leadership of the national government any more acceptable than that of Chiang.

Nanking and Shanghai were quiet without any indication that Chiang's departure would produce any violent reaction.

Chiang himself was resting at

(Turn to Page 3, Please)

DECISIVE BREAK LOOMS AT RHODES

Final Session In Armistice Negotiations Is Begun By Israel, Egypt

RHODES, (AP)—Acting U. N. mediator Ralph C. Bunche called in the heads of the Egyptian and Israeli delegations last night for a show-down in Armistice talks.

Bunche's action indicated a decisive break in the conference may be expected soon. The session is regarded as the final step in armistice negotiations which have been snagged in a boundary dispute.

The session began at 11 P. M. Bunche and Brig. Gen. William E. Riley, chief U. N. observer who sits in on all talks, indicated they planned to keep the meeting going all night if necessary to reach an agreement.

Bunche indicated to newsmen that both sides, who have been in almost continual conference the past two days, had about run out of arguments and that some final decision either of agreement or complete breakup of the talks may be expected shortly.

It was learned unofficially that the Jews were holding out for control of Beersheba, an Arab town in the Negeb awarded to the Arabs by the original U. N. partition plan and taken by the Israelis occupied in October. They also demand control of the main island highway system of the Negeb.

Tass Calls Truman Talk, An 'Enraged Attack'

MOSCOW (AP) — A Tass dispatch giving the first Soviet commentary on President Truman's inaugural speech described it today as an "enraged attack" on communism.

All papers published prominently the dispatch of the official news agency which said the President spoke contrary to the real situation when he described communism as "preaching war."

Panthers Gain 'Little Three' Win Over Rye; Rams Blast Tigers

East Enders Sew Up Contest With 4th Quarter Outburst

By BARRY LOUGHRANE

The Bellows Panthers gained their initial "Little Three" victory this season over a stubborn Garnet and Black quintet by a score of 46 to 37 at the Rye gym last night. Tom Walsh paced the scores with 13 markers. Danny Evangelista followed with 11 for Bellows while Charlie Hoag led the Rye pointmen with 11.

Tom Walsh opened the contest with a push shot from the side and seconds later scored with a lay up to give Bellows an early lead. Charlie Hoag tossed in two free throws and Mike Kirby counted with a lay up to even the score. Then the Panthers really began to move as Red Tallevi, Panthers' sparkplug, hit the nets with a driving lay up and Tom Walsh followed with a jump shot from the foul line. Jim Donavan, lanky Garnet center, countered with a charity toss but Tallevi was fouled as he attempted a shot and added two free throws to make the first period score read 10-5 with the East Enders in front.

Danny Evangelista began the scoring in the second period with a charity toss and it looked as if the Panthers were going to have an easy time of it, but Rye bounced right back as Hoag sinked two lay ups and Cann hit the hoop with a set shot to tie the count at 11 all. Don Anderson then went into the fray and immediately scored with a set shot from the side, and once again Walsh followed up nicely under the boards to add another two pointer.

Cann tossed in two foul shots to make the score read 10-15, and from this point on the game settled down into a nip and tuck battle until the waning minutes of the last quarter.

Harriott and Tallevi also added foul shots while Ted Kirby retaliated with a jump shot. The foul shooting in most instances was excellent and this was one of the key factors of the close score.

Tallevi scored with a lay up and Mike Kirby tossed in a foul shot. Danny Evangelista, however, gave the Panthers a breather as his lay up registered a 21-17 score at half time, a four-point lead for the East Enders.

The Garnet and Black promptly evened the count after the intermission as Mike Kirby and Jim Donavan tallied with tap-ins. Rye was forming its attack around two tall pivot men and, with the Panthers minus the services of George Fisher, it was a difficult task to stop their play under the boards. Evangelista did a great job in his first starting assignment, along with his reliable Tom Walsh in guarding the 6 foot 5 inch center, Donovan.

A long series of fouls brought about most of the scoring in the beginning of the third period. Harvey Harriott converted two charity tosses while Evangelista and Petrie each tallied one from the foul line. Cann and Hoag also made their efforts good and added one-pointers. The Kirby twins got past the Panther defense and counted easily with lay ups. At this one point in the battle the Garnet and Black was ahead by a single marker. This was short-lived as Evangelista closed the third period with a jump shot to give the Panthers the one-point edge of 28-27.

The last canto began as Red Tallevi drove past the Garnet defenders and tallied with a left-handed, under-handed lay up. Rye was forced to leave the game only a moment later because of five personals. While he was in the contest he contributed nine markers.

Gerardi and Storms added foul shots to close up the Panther lead in the late stages of the game. The East enders seemed to catch fire as Petrie and Harriott tossed in successive one handers and Tom Walsh found the range with a jump shot and a lay up to give Bellows eight quick points inside of a minute.

Hoag and Donavan tallied with one handers but the margin held by the Panthers was difficult to overcome with only two minutes remaining in the contest.

Evangelista scored with a lay up and a charity toss to put the game on ice, and then Petrie also added three points with a one hander and foul. The score then read 46-35.

With Hoag and Donavan lost to the Garnet on five fouls, there was nothing left that Coach Clinton could do. A quick exchange of baskets between Lyon and Evangelista marked the end of the game.

The Panther Juniors went into the Rye contest hoping to win their sixth game in a row but a spirited last quarter drive by the Garnet Cubs snapped the JV streak and gave them their first SWIAC loss. A lay up shot with only 15 seconds remaining in the game gave the Rye juniors a 21-19 win.

Costas paced the winners with eight points, while Joe Benedict was high for Bellows with a similar number.

The Panthers enjoyed a half time lead of 7-4 but seemed to fall apart in the fourth quarter as a speedy Rye quintet caught and passed them.

Bellows (46)	G	F	P	Rye (37)	G	F	P
Petrie rf	2	3	7	M Kirby rf	3	1	7
Harriott rf	1	5	7	Fiorino rf	0	0	0
Tallevi lf	3	3	9	Hoag lf	3	3	9
Anderson lf	1	0	2	Storms lf	0	1	1
Evangelista c	6	2	14	Donavan c	2	1	5
Foon c	0	0	0	Kirby c	2	0	4
Walsh rg	6	0	12	Gerardi rg	0	1	1
				Newman rg	1	0	2
				Cann lg	1	3	5
				Lyon lg	1	0	2
	19	14	46		13	11	37

Bellows JV (19)	G	F	P	Rye JV (21)	G	F	P
Cummings rf	1	2	4	McDonald rf	0	4	4
Benedict rf	3	2	8	Larusso rf	1	0	2
Bruno lf	0	0	0	Riley lf	0	0	0
Schaefer lf	0	0	0	Shaughnessy lf	1	0	2
Hound c	0	0	0	Gafford c	0	1	1
Anderson c	1	0	2	Donlan lg	4	0	8
Kayner rg	0	2	2	Valentas rg	0	0	0
Dillner lg	1	1	3				
	6	7	19		8	5	21

REYNOLDS MOVES UP, MAY GO TO GARDEN

NEW YORK, (AP) — Bernie Reynolds, of Fairfield, Conn., is in line for a Madison Square Garden date, Feb. 25, with the winner of the Roland La Starza-Gino Buonvino fight at St. Nicholas Arena, Feb. 4.

Reynolds moved ahead in the heavyweight ranks last night by stopping Gene Gosney, Seminole, Okla., giant, in 26 seconds of the sixth round of a scheduled 10-rounder at St. Nick's.

The ending provoked a storm of protests from the handlers of Gosney, who never was on the floor. Referee Eddie Joseph stepped between the two boys as Gosney reeled away after taking a stiff left hook to the body.

WANT ADS: Solve problems . offer valuable information . bring extra cash to users. Remember 9-2100 is your Want Ad number.

SAINTS SET FOR KNIGHT QUINTET

The Knights of Columbus quintet from White Plains, with a six won and one lost record, will appear at the St. Augustine's gymnasium in Larchmont tomorrow afternoon at 3:15 sharp for a court battle with the popular Saints. The Knights bring a roster of talented and conditioned athletes who have set all sorts of records during their college days. The Saints also have lost but one game, that to the Met College All Stars by a close margin. White Plains was defeated early in the campaign by a Tuckahoe quintet featuring Joel Kauffman and Joe Donion of the NYU varsity.

Paul Kartluke at center will be the main scoring threat, being a six foot five inch pivot man. Kartluke still holds the all time season point production for Syracuse University. Another Orange graduate, Dan DiPace, will open at one guard and Billy Sampson, one of White Plains High's all time greats, will be stationed at the other. The forwards will probably be Lou Gulgano and Don McLoughlin. Bellows quintets in 1942 and '43 saw a lot of Galzano, too much in fact.

The regular Saint lineup will be on hand at the outset with big Walt Cibrowski handling the center duties, Joe Cullen and Dave Latimer at the forwards with Joe Connolly and Fred Perlesa at the guards. Tony Loiacono and Tom Miller, plus an unnamed addition to the St. Augustine's roster, will serve as subs.

REC LADIES IN 1ST PLACE TIE

Peter's Children and the Washingtons ended up where they were two weeks ago when the Children defeated their rivals 2-1 for a first place tie in the Larchmont Rec Ladies League bowling last night. Both have records of 30 wins and 18 setbacks after completion of the third "position night" of the season. Dom's Four, although dropping two games last bleak, remains in third place with 27 up and 21 down.

The Towners took the only shutout win, driving the Florists into submission, while spoils verdicts went to the Jewels and Brill's Girls.

Bea Rush of the Jewels was the individual kingpin by rolling a 191 single and putting together a series of 507.

Peter's Children (2)		Washingtons (1)	
Grosso	116 125 190	Buschal	147 162 154
Lanna	107 152 129	Vale	117 134 133
Portunato	141 135 115	Preston	114 150 135
Leone	157 166 160	Cuatt	179 147 134
	571 578 594		557 643 554

Florists (0)		Towners (3)	
Saunders	129 150 144	Morgan	173 170 128
O'Donnell	101 150 107	Goetz	121 137 124
Miller	133 129 133	Gahlberg	131 100 130
Stein	146 125 145	Foster	148 166 146
	499 565 529		574 575 557

Jewels (0)		Bees (3)	
Hayes	149 153 158	Finger	130 139 186
Li Brandi	118 165 121	Blind	195 156 155
Rush	191 186 150	Shield	152 125 159
Blind	132 132 132	Smirge	146 166 171
	593 616 561		633 535 561

Dam's Four (1)		Brill's Girls (0)	
Rainaldi	154 142 129	Librandi	141 155 176
Blind	118 —	John	141 146 127
Blind	126 —	Nichols	108 143102
Blume	159 171 153	Castaldo	153 165 167
	558 525 557		543 577 613

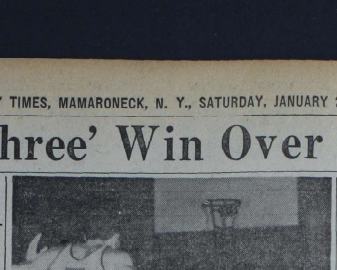

MAD SCRAMBLE — Joe Petruzzo (4) of the Mamaroneck High School basketball team goes sprawling for the leather during the first period of last night's contest with Port Chester at the Junior High gymnasium. Bob Errigo (19) of the Sawbit five is shown spilling over the Tiger forward while another local player appears on the left. The score was 5-2 with Port Chester in front at the time and they continued on until they had administered a 71-32 shellacking to the Bengal cagers. —Staff Photo

TIGER TANKMEN WIN THIRD MEET

By JOHN TAUB
High School Correspondent

A. R. Davis became the third victim of the 1949 Mamaroneck High swimming team as they were beaten yesterday 41-23 at the Mount Vernon "Y".

John Glover won both his races, as he has done all season, taking the 40 yard freestyle event in 22 seconds, and sweeping to victory in the 100 yard freestyle in 59.4.

Weir Daly and Leo Van Dijk placed second and third in the breast stroke event respectively, while Don Simon handily won the backstroke event in one minute, 10 seconds flat.

The 100 yard medley team, consisting of Simon, Daly, and Van Dijk scored five points for the Orange by winning that event in 2:02, but the 160 yard relay fell to the Davis natators.

Gordie Nichols' form gave him a first in the diving event, while Pete Goldsmith took second place.

The summaries:

40 yard freestyle—Glover (M), Friedman (D), Schacci (D), winning time 22 seconds.

100 yard breast — Sonnenblick (D), Daly (M), Van Dijk (M), winning time 1:17.

220 free style—Trefzger (M), Patter (D), Sharp (D), winning time 2:31.8.

100 yard back—Simon (M), Gerard (M), Carifano (D), winning time 1:10.

100 yard free—Glover (M), Corrao (M), Rabkin (D), winning time :59.4.

Diving—Nichols (M), Goldsmith (M), Gould (D).

100 yard medley—(Simon, Van Dijk, Daly) 2:02.

160 yard relay—won by Davis (Schacci, Patter, Sonnenblick, Friedman) time 2:30.

Movie Timetable

TODAY

PLAYHOUSE, Mamaroneck — "When My Baby Smiles At Me" at 3:30, 6:35 and 9:40. "Jungle Patrol" at 5:15 and 8:25.

PLAYHOUSE, Larchmont — "Red River" at 2:40, 7:00 and 9:20.

LOEW'S, New Rochelle — "Mickey" at 1:15, 5:45 and 9:20. "The Three Musketeers" at 2:20, 7:00 and 10:30.

PROCTOR'S, New Rochelle—"Blood on the Moon" at 1:22, 4:49, 7:48 and 10:47. "One Touch of Venus" at 12:00, 3:27, 6:26 and 9:25.

CAPITOL, Port Chester, — "Blood on The Moon" at 1:30, 4:30, 7:30 and 10:20. "One Touch of Venus" at 3:05, 6:05 and 9:05.

EMBASSY, Port Chester — "Red River" at 2:50, 6:20 and 9:50. "So This Is New York" at 1:30, 5:00 and 8:30.

TOMORROQW.

PLAYHOUSE, Mamaroneck — "When My Baby Smiles At Me" at 3:30, 6:35 and 9:40. "Jungle Patrol" at 2:00, 5:15 and 8:25.

PLAYHOUSE, Larchmont — "When My Baby Smiles At Me" at 2:45, 7:15 and 9:15.

LOEW'S, New Rochelle — "Mickey" at 1:35, 5:09, and 8:47. "The Three Musketeers" at 2:47, 6:20 and 9:54.

PROCTOR'S, New Rochelle — "One Touch of Venus" at 1:00, 4:03, 7:06 and 10:26. "Blood on the Moon" at 2:35, 5:38 and 8:58.

CAPITOL, Port Chester, — "Blood on The Moon" at 1:30, 4:30, 7:30 and 10:20. "One Touch of Venus" at 3:05, 6:05 and 9:05.

EMBASSY, Port Chester — "Red River" at 2:50, 6:20 and 9:50. "So This Is New York" at 1:30, 5:00 and 8:30.

MONDAY

PLAYHOUSE Mamaroneck — "Red River" at 3:15, 7:00 and 10:25. "So This Is New York" at 2:00 and 9:15.

PLAYHOUSE, Larchmont — "When My Baby Smiles At Me" at 2:45, 7:15 and 9:15.

LOEW'S, New Rochelle — "Mickey" at 1:35, 5:09, and 8:47. "The Three Musketeers" at 2:47, 6:20 and 9:54.

PROCTOR'S New Rochelle — "One Touch of Venus" at 1:00, 4:03, 7:06 and 10:26. "Blood on the Moon" at 2:35, 5:38 and 8:58.

CAPITOL, Port Chester, — "Blood on The Moon" at 1:30, 4:30, 7:30 and 10:20. "One Touch of Venus" at 3:05, 6:05 and 9:05.

EMBASSY, Port Chester — "Red River" at 2:50, 6:20 and 9:50. "So This Is New York" at 1:30, 5:00 and 8:30.

EMBASSY, Port Chester — "Gentlemen From Nowhere" at 1:45, 4:30, 7:20 and 10:10. "Beat Man Wins" at 3:10, 6:00 and 8:30.

Hockey At A Glance

By The Associated Press
Last Night's Results
AMERICAN LEAGUE
Philadelphia 5, Washington 3
Tonight's Schedule
NATIONAL LEAGUE
Boston at Montreal
Detroit at Toronto
AMERICAN LEAGUE
Washington at Hershey
Indianapolis at Philadelphia
Buffalo at Pittsburgh
New Haven at St. Louis
Cleveland at Springfield
QUEBEC SENIOR LEAGUE
New York at Ottawa
Valleyfield at Shawinigan.

LEADERS ADD TO COMMUNITY MARK

Sticking to the usual course of events in the Mamaroneck Community Bowling League, the Garagemen advanced another game on the second place Automotives last night by taking the only 3-0 victory on a four match card. The automotives managed to cop also but were only able to net two out of three. Other winners were the Odd Fellows and Mamaro Colts.

Out of eight games over the 200 mark, Wally Grabarz of the Community Five had the highest with 219 pins.

The series winner was Charlie Spero of the Pineers.

The Garagemen, beside increasing their lead, added insult to injury by copping the team high single with a 899 pinfall in their second game.

Al Reid of the Garagemen and Fred Richards of the Diners followed Grabarz in the single game class with figures of 213 and 212 respectively.

Garagemen (3)				Bees (0)			
Russell	156 191 157			Driscoll	167 148 159		
O'Neill	149 204 184			Portunato	128 164 139		
Reid	198 164 213			Falone	153 162 173		
Lombardi	152 158 148			Leone	154 128 181		
Talleyp	152 177 147			Malz	159 201 142		
	771 890 865				761 803 865		
Mamaro (2)				Diners (1)			
J.Bastian	174 175 185			Zucks	137 137 178		
Clapp	169 138 156			Richards	171 186 212		
A.Bastian	160 162 171			Pocklecka	187 164 156		
Stockha'n	157 177 162			Jones	176 158 158		
Webber	182 183 209			Phillaco	179 149 156		
	846 842 874				854 795 840		
Pineers (1)				Odd Fellows (2)			
Roberto	141 160 189			Radcliffe	153 164 200		
Abels	185 169 157			Reed	203 163 178		
Riker	175 188 194			Havlicek	194 146 190		
Sutro	178 139 140			W.Pekrul	155 155 187		
Spero	187 197 179			L.Pekrul	194 177 166		
	866 853 859				859 805 971		
Automotives (2)				Community Five (1)			
Trella jr.	145 156 199			Vunt	83 135 157		
Mcmanus	157 153 184			Sarles	153 140 158		
W.Guilano	152 141 [illegible]			Stanessa	184 200 146		
A.Guilano	144 —			Holton	165 131 175		
Dalessandro	159 151 133			Grabarz	129 181 219		
Trella III	164 149						
	725 795 803				604 781 825		

WHL ALL STARS MEET YALE SEXTET MONDAY

Yale's hockey team returns to Westchester Monday night in an effort to make it two in a row over the Westchester Hockey League All Stars. The teams meet at Playland again but the Stars will be at full strength for this one and will be out to send the series into a rubber match, which will be played at New Haven on February 16th.

In the first engagement, Yale was never headed as it rammed a 9-5 lacing down the throats of the WHL skaters. With the appearance of the league's outstanding player for Monday's battle, the second contest should be a much closer one.

The Stars have won four games since dropping their opener to the Eli and haven't tasted defeat in that stretch. Princeton, Harvard and Williams twice were the Stars' victims.

Ed Bearden, generally considered the best net minder in the WHL, will make his first start since he helped the Stars turn back Princeton 3-1 in December.

The game will start promptly at 8:30 P. M.

Port Chester Romps 71–32; MHS Five Behind From Start

By JOHN TAUB
High School Correspondent

Mamaroneck's off-beaten basketeers took it on the chin hard last night at the Junior High gym where they fell prey to a fast-breaking Port Chester squad 71-32. It was obvious from the very first, when the Sawpitters took a 5-0 advantage, how the game would end.

Bob Errigo of the Blue led both teams, with 18 points. Joe Giannakis and Bill Cunningham of the Tigers tied with 11 points each, while Frank Latella, captain of the superior Blue and White, scored 10.

The contest was roughly played by both sides, and the coaches put every member of the squads into the game. Coach Ciraco of the Bengals, after the game had reached the hopeless stage, gave each member of the squad a chance to see action, while the Port Chester mentor threw in every available player, once a safe twenty-five point margin had been established.

Leading 12-6 at the end of the first period, the Rams increased their lead to 17 points at the half, when the score stood 31-14. The Bengals scored only eight points in the third stanza while the Blue was racking up 20 big points. The final quarter saw a complete breakdown of the Orange machine, with the Tigers rarely being able to work the ball up to the mid-court stripe.

Errigo and Latella started things off well for the Rams as they put in two layups and a foul shot to get the ball rolling. Wilson hit with a set for the Tigers, but Errigo netted a foul attempt. Eddy Smith scored with a hook shot, after dribbling the length of the floor, but Casper Jasello matched this with a tap in. Cunningham scored his first two-pointer on a layup, but two field goals and a foul shot from the floor by Sawpitters gave them a 13-6 lead.

It was really the opening minutes of the second quarter that spelled defeat for the Tigers, as they gave up nine points while Petruzzo was scoring two on a rebound. Joe sank two fouls, bringing the Tiger total to 10, and Wilson hit with another set rally. Hall, but Blonder, Errigo, and Schilf got together to mesh five points between them, and head off any possible Tiger threat. Cunningham scored with a jump shot, but Blonder and Errigo sank two goals, giving the Sawpitters their 17 point halftime advantage, 31-14.

Eight points, once again, were all the tired Tigers could muster up in the third quarter, but there was nothing that could stop the powerful scoring attack of the Rams that caused them 26 in that period.

Gianukakis opened the scoring spree with a layup, which was a preview of things to come. Smith sunk a set that touched neither the rim nor backboard, and Cunningham put in two fouls, making it a 33-18 game.

However the Port Chester team then proceeded to mesh nine points before Smith could interrupt the scoring with a long one-hander. Two layups by Errigo and a short set by Gianukakis added six points to the rapidly rising Blue total, and put the Sawpitters ahead by a safe margin of 20 points. Iasello, Briggs, Gianukakis and Errigo combined to score nine more points, to put Mamaroneck behind 22-57 with just eight minutes remaining.

The fourth quarter was a repetition of the first three with the exception that Roger Schacklinsky, Al Eckhardt, Nick Condro, Dick Smalley and John Harrell played practically the entire time in place of the first string. Eckhardt came up with three points on a foul shot and set, and Harrell accounted for two on a layup. Dockerill and Cunningham scored five in the final period, but that was all for Mamaroneck. Port Chester meanwhile kept racking up the points and succeeded in scoring fourteen to bring the total to 71-32.

In the jayvee foremath, the Bengal Babes came from behind but went down to a one-point defeat, 35 34. The game was well played by both squads, and the last quarter had the crowd on its feet, when the Tigers drew to within one point with less than a minute to play.

Center George Carl, and guard Buddy Boyle shared scoring honors for the game, with eight points each, while Dan Anastasia was top man for the Blue with five.

The lineups:

Mamar'neck	G	F	P	Port Chester	G	F	P
Wilson rf	2	0	4	Iasilio rf	3	2	8
Petruzzo rf	1	2	4	Errigo rf	7	4	18
Cunningham s	4	3	11	Buzzeo s	1	0	2
Smith rg	3	2	8	Giannakakis s	4	3	11
Dockerill lg	0	1	1	Blonder lf	3	0	4
Schlinsky lf	0	0	0	Latella rg	3	4	10
Condro rg	0	1	1	Robinson	0	0	0
Gleason lf	0	0	0	Schilf	1	2	4
Harrell rf	1	0	2	DeCarlo	1	0	2
Eckhardt lg	1	1	3	MacCarthy	0	0	0
Smalley c	0	0	0	Briggs	2	1	5
	12	7	31		20	15	71

Mamar. J.V.	G	F	P	P.C. J.V.	G	F	P
Burke rf	0	0	0	Anastasio rf	2	1	5
Carino lf	1	0	2	Cam'inetti lf	1	1	3
Carl c	4	0	8	Bateman c	2	0	4
Boyle rg	3	2	8	Hansen rg	2	0	4
Cvetkovic lg	0	0	0	Mancini lg	0	1	1
Unsung rf	1	0	2	Sodaman lg	2	0	4
Braddock lf	1	0	2	Martelli c	0	0	0
Carter c	0	0	0	Peintuck rg	0	0	0
Fletcher s	0	0	0	Wiedenmayer lf	0	0	0
Koch s	1	0	2	Hellman rg	0	0	0
	11	2	24		11	3	25

Loew's
TODAY! THRU MON.
6 CARTOONS AND SERIAL EVERY SAT. MATINEE
MGM'S TECHNICOLOR production
"THE THREE MUSKETEERS"
starring LANA TURNER · GENE KELLY
JUNE ALLYSON · VAN HEFLIN · ANGELA LANSBURY
and LOIS BUTLER as "MICKEY" in COLOR
Loew's Presents — 4th Show - Junior Joy Series
TOMORROW MORNING, JAN 22—Doors Open at 9:15 A. M.
"GERONIMO" — Preston Foster - Andy Devine
A THRILLING FILM WITH GRIPPING ACTION
Plus CARTOONS and NOVELTIES
Tickets may be purchased in advance at Box Office.

FIRST WESTCHESTER SHOWING!
CAPITOL
PORT CHESTER 5-2410
NOW THRU TUESDAY
ROBERT MITCHUM
BARBARA BEL GEDDES
ROBERT PRESTON in
BLOOD ON THE MOON
Also Robert WALKER
Ava GARDNER · Dick HAYMES
ONE TOUCH OF VENUS

EMBASSY
PORT CHESTER 5-7818
TODAY THRU TUESDAY
JOHN WAYNE
MONTGOMERY CLIFT
WALTER BRENNAN
JOANNE DRU
HOWARD HAWKS' GREAT PRODUCTION
RED RIVER
HENRY MORGAN
★ RUDY VALLEE
★ VIRGINIA GREY
SO THIS IS NEW YORK

SEE THE BIG ONES FIRST AT WESTCHESTER'S MOST LUXURIOUS* THEATRE
*(Can't Enjoy Our New Seats?)
RKO PROCTOR'S
ROB'T MITCHUM
BARBARA BEL GEDDES
ROBERT PRESTON in
NOW
BLOOD ON THE MOON
(Plus 2nd Hit)
AVA GARDNER
DICK HAYMES · ROBERT WALKER
"One Touch of Venus"
HOW'D YOU LIKE TO MAKE LOVE TO THE GAL WHO INVENTED IT!
TOMORROW MATINEE
4 CARTOONS

Tonight in New York

"All For Love," a revue starring Grace and Paul Hartman and Dert Wheeler, presented by Sammy Lambert and Anthony B. Farrell opens tonight at the Shark Hellinger Theatre. Music and lyrics by Allan Roberts and Lester Lee. Sketch editor, Max Shulman. Sketches by Ted Luce, The Hartmans, Mr. Shulman, Jane Bishir and Billy K. Wells. Additional songs by Herman Hupfeld and Michel Emer and Sammy Gallup. Directed by Edward Reveaux. Choreography and musical numbers by Eric Victor. Sets by Edward Gilbert. Costumes by Billy Livingston. Musical director, Clay Warnick. Principals include Patricia Wymore, Milada Mladova, Dick Smart, Leni Lynn, Kathryne Myiroie, Milton Frome, Paul Reed, Budd Rogerson, June Graham, Richard D'Arcy and Robert Shawley. Curtain at 8:40.

Loew's STATE
Broadway at 45th St.
Continuous from Grand Central
Late Show Nightly
THE FIRST BIG PICTURE OF 1949!
CLARK GABLE · VAN PIDGEON · WALTER JOHNSON · BRIAN DONLEVY
Charles BICKFORD · John HODIAK · Edward ARNOLD
in M-G-M's
COMMAND DECISION

SHOWPLACE OF THE NATION
RADIO CITY MUSIC HALL
ROCKEFELLER CENTER
JEANNE CRAIN · LINDA DARNELL · ANN SOTHERN
"A LETTER TO THREE WIVES"
KIRK DOUGLAS · PAUL DOUGLAS · JEFFREY LYNN
A 20th Century-Fox Picture
SPECTACULAR STAGE PRESENTATION

PLAYHOUSE
MAMARONECK
TODAY - SUNDAY
"WHEN MY BABY SMILES AT ME"
and
"JUNGLE PATROL"
MONDAY thru THURSDAY
"RED RIVER"
and
'SO THIS IS NEW YORK'

LARCHMONT
PROSP. LARCHMONT 5-0001
LAST TIMES TODAY
John WAYNE · Montgomery CLIFT
Walter BRENNAN
"RED RIVER"
SUN. thru TUES. JAN. 23 to 25
Betty GRABLE · Dan DAILEY
Jack OAKIE
"When My Baby Smiles at Me"
(Color by Technicolor)

ETTA KETT

By Paul Robinson

BIG SISTER

By Les Porgrave

THE DAILY TIMES

Monday, January 24, 1949

Published every business day by The Mamaroneck-Larchmont Publishing Co., Inc., 116 Elm Street, Mamaroneck, N. Y. Telephone Mam'k 9-2100 • 9-2101. V. E. Macy Jr., president; M. Richmond Campbell, vice president and general manager; William V. Rankin, treasurer; H. P. Lippold, secretary. National Advertising Representative, Kelly-Smith Company, Grayhur Building, 420 Lexington Avenue, New York City.

MEMBER OF THE ASSOCIATED PRESS

The Associated Press is entitled exclusively to the use for republication of all the local news printed in this newspaper, as well as all AP news dispatches. All rights of publication of special dispatches are also reserved.

MEMBER OF THE AUDIT BUREAU OF CIRCULATIONS

Single copy, 5 cents; subscription rates by carrier, 30 cents a week. Subscription rates by mail, one year $15, six months $8.00, three months $4.50. Entered as second class matter at the postoffice, Mamaroneck, Westchester County, N. Y.

PRAYER FOR TODAY—For this reverential moment, I pause, dear Father in Heaven, so that I may identify my work and life with You. I invoke Your blessing upon me and mine, and upon the community in which I live. Give me strength for my burdens, wisdom for my responsibilities, insight for my labors, charity for my speech, courage for my convictions, and unfaltering faith in You and Your divine leadership.

STATE REGENTS VERSUS DEWEY

WHILE there was heavy pressure upon the institutions of higher learning of this State to accommodate not only the normal crop of high school graduates seeking further wisdom but also a large number of G. I. youngsters whose education has been temporarily delayed, Governor Thomas E. Dewey named a commission to study the need for a new State university.

When that commission reported in the affirmative, Governor Dewey not only proposed that the commission continue in existence and in control of such new institutions, but also recommended that 31 other State colleges and institutes teaching everything from agriculture to pedagogy be placed under the commission's control.

The State Regents, who are elected by our Legislature, have openly resented and now oppose vigorously this trend toward divided authority and double control of our State institutes, colleges and universities. One point, they stress, as worthy of consideration, is that there is danger of political control of education in this new method of supervision by a governor-appointed commission. Too, it would seem questionable that these trustees appointed by the governor would under the new law have the management of all teachers' colleges preparing young men and young women for teaching in the public schools, which are themselves the direct responsibility of the regents.

Westchester has a personal interest in the outcome of this struggle, since William J. Wallin of Yonkers is the chancellor of the Board of Regents. Said Mr. Wallin recently:

"The Board of Regents is duty bound, with all the help the Regents can get, to oppose the dual control of education in New York State set-up in the existing State university law and to secure an amendment to the law which will restore a real unity of control of education, not the illusory 'supervision' set forth in the law. . . .

"If we do not succeed this year in re-establishing unity and removing the dangers of political control inherent in the new law, I feel sure that we will continue the effort until unity is restored and the schools and colleges of the State are once again free from the danger of political interference."

Those are strong words from the head of a state's education department against the governor of the state. And it is to be regretted by all parties concerned—particularly the parents and taxpayers who are most affected—that such a grave subject should be plunged into a ridiculous controversy between a governor and a state agency.

If this be an effort on the part of Governor Dewey to assume control of higher education in the State, we wish he had given longer consideration before he acted. This is one fight, we feel, that he could easily have avoided without detrimental effect upon the best interests of the State.

GOOD MAN FOR A GOOD JOB

WITHIN recent months, probably because of high living costs and the prospect of higher taxes, the raising of funds for charitable and philanthropic causes has become increasingly difficult. Now, the cause must be excellent and the campaign must be efficient to guarantee success.

That is why the Westchester County Cancer Committee is to be congratulated upon securing the acceptance from Edward F. Prezzano of Mount Vernon to head the 1949 campaign, which will begin next April and which seeks a raise $150,000.

Mr. Prezzano is a man who has succeeded through persistent application and excessive energy. Aligned with many Countywide civic enterprises, as well as those of his own city, he only recently helped to put the Mount Vernon Hospital's accounts in the black for the first time in 15 years. He has contributed substantially to similar successes elsewhere in Westchester.

The cause of the Cancer Committee should require little explanation. It is doubtful if there is any more vital job done for the health of the people of the County than by this group.

And with 40 per cent of the funds being used by the National Committee for Research with the remaining 60 per cent devoted to operation of eight cancer clinics in Westchester, to detect early symptoms when cure is possible, there should be general and liberal support.

A Glance Backward

A DECADE AGO
(From The Daily Times)

George Butchell of Larchmont was acting as reception chairman for the sixth annual coronation of the county's Young Men's Republican Clubs in White Plains .....William Schramek, president of the Larchmont Gardens Association, headed a group investigating the possibility of consolidating the town government with the Village of Larchmont and the Village of Mamaroneck. Mr. Schramek stated that "Such a consolidation would produce a considerable reduction in the governing costs of our community" . . . . . The Playland Management gave its consent to the operation of a high school hockey league at the amusement park's indoor rink.....David Moffat Myers of Larchmont was nominated for commodore of the Horseshoe Harbor Yacht Club.....The Republican leadership of the House announced that Rep. Ralph A. Gamble has been assigned to the Committee on Elections. . . J. Ross Collins was re-elected president of the Larchmont Federal Savings and Loan Association. . . . . Frederick E. Bellows, principal of Rye Neck High School for more than 40 years, was enjoying the sunshine at St. Petersburg, Fla. following his retirement form the school post. . . . . Mrs. Ellen Langdon and Mrs. Ray Moore headed a group of local women attending the three-day national convention of the Birth Control Federation of America in Baltimore.....and just 35 years ago today a new six-cylinder Oldsmobile, the property of Mr. Waite, well known auto-truck moving man of Harlem, was totally destoryed by fire on Mamaroneck Avenue.

Complete Truck Engine Repair Service

Whether it is one truck, a fleet or your personal car, come to us! We have the most complete facilities for all kinds of repairs! Expert mechanics. Immediate service. Low rates. . . . . And we're always open for emergencies.

EASY TERMS—GMAC BUDGET PLAN

LUBY CHEVROLET
COMPANY, INC.
Your Local Larchmont-Mamaroneck Dealer

Boston Post Road
at Weaver Street
Larchmont, N. Y.

Phones:
Larch. 2-2888
Mam'k 9-0223

The Counselor

EACH ONE DIFFERENT

Question: Does everyone get the same amount in social Security benefits? B. R.

Answer: No. Benefits are based on the workers average monthly wage. This is credited with all wages paid to him in covered employment, up to $3,000 a year. The Social Security Administration keeps this record under the Social Security number of the worker. This Social Security card should be kept and presented at every job the worker gets.

NEEDED

Question: We are frequently asked if we can secure a wheelchair to be loaned on a long time basis, and it is often a very long time, to help a handicapped person get around her own home. Often such a handicapped person can manage to do her own housework if she has the help of a chair which she, herself, can manipulate.

We realize these chairs can be rented but we know, too, that occasionally such a chair can be of great assistance when the need has passed, and in those cases the owner might welcome the chance to give it where it would be constantly used by persons desperately needing such help. If any of your readers has such a chair to give away, we would be glad to hear about it and can arrange to call for it. Thank you.

Answer: If anyone cares to contact this organization in regard to a wheelchair, the address is 7 Lake Street, White Plains.

LOOKS LIKE NEW

Question: How can I remove oil or grease spots from my wallpaper?

Answer: Mix some fuller's earth with enough benzine to form a stiff paste, and spread over the spots about a quarter of an inch thick. Allow this to remain until perfectly dry. Then remove it with a soft brush. Care should be taken that this method is not used on wallpaper which is soiled, since this mixture will not only remove the grease, but will also clean the spot to which it is applied. At times this clean spot in an otherwise soiled area will be more noticeable than the original stain. Another method is to place the spot with heavy wrapping paper or blotting paper and press with a hot iron. The paper will absorb the grease which has melted under the heat of the iron.

CREED

Question: What is the American's Creed? Was it ever legally adopted as the creed of the United States? Reader

Answer: The American's Creed, by William Tyler Page, was adopted by the House of Representatives on April 3, 1918. It goes as follows: I believe in the United States of America as a government of the people, by the people, for the people; whose just powers are derived from the consent of the governed; a democracy in a republic, a sovereign Nation of many sovereign states; a perfect union one and inseparable; established upon those principles of freedom, equality, justice and humanity for which American patriots sacrificed their lives and fortunes. I therefore believe it is my duty to my country to love it, to support its Constitution, to obey its laws, to respect its flag, and to defend it against all enemies.

ANONYMOUS WRITERS

Paula: Our only advice to you in regard to the marriage that you are planning is that you visit your parish priest and discuss the situation with him. If you would like a personal reply to your letter, please send us your address.

To E. V.: We will be happy to send you names of clubs that would appreciate your offer. However, we need your address to do this.

Try And Stop Me

By BENNETT CERF

Alfred Hooper, the renowned mathematician, was introduced to the student body of Wellesley by an effusive lady who enjoyed the sound of her own voice. Hooper wooed his audience back to good humor with a story that should come in handy to all victims of over-long introductions:

An Italian farmer, bringing a calf to market, was stymied by a bridge over a creek. The calf refused to cross it. The farmer coaxed and prodded, but made no impression whatever.

Finally a motorist drove up. The calf blocked his way. After a brief conference with the farmer, the latter dropped behind the car, and the motorist let out a loud blast with his electric horn. The panic stricken calf made a wild leap over the railing of the bridge and was promptly drowned in the whirling current below.

The philosophical farmer summed up the situation in one sentence: "Too bigga da honk for so smalla da calf!"

(Copyright 1949, by Bennett Cerf)

Gibbons for Mayor Boum Gets Tuckahoe Support

TUCKAHOE—Michael P. Pinto Sr., chairman of the Democratic Village Committee, said last night his plan to draft Police Sgt. Milton Gibbons as the party's candidate for Mayor has met with the unanimous approval of the party's nominating committee.

The announcement was made following a meeting Saturday night of the nominating committee at which Mr. Pinto said the committee adopted a tentative list of candidates for the approaching Village Election.

TRADITIONAL DANCE — By Milians

White Plains Mailmen Honored on Retirement

WHITE PLAINS.—Three former mail carriers, members of White Plains Branch 692, National Association of Letter Carriers, AFL, were honored at a retirement dinner Saturday night at Hillside Farms, with 122 attending. Watches were presented to Cornelius Donovan, Louis E. Archibald and William Girling.

Daniel R. Sullivan, national vice president of the NALC, came from Washington to discuss postal affairs. He predicted that the 81st Congress will authorize wage increases for the postal service.

What Congress Is Doing

By The Associated Press

Senate

Meets for routine session.

Agriculture Committee queries Agriculture Secretary Brannan about farm price supports at closed session.

Commerce Committee hears Trade Commission officials on basing point bill.

Rules Committee opens hearing on anti-filibuster proposals.

Senate Judiciary Committee organizes at closed session.

Senate Labor Committee considers education aid and other bills at closed session.

House

Meets for routine session.

Executive Expenditures Committee hears F. J. Lawton of Budget Bureau on President Truman's executive reorganization plan.

Ways and Means Committee opens reciprocal trade agreement hearing. W. L. Thorp, Assistant Secretary of State, first witness.

YOU'RE TELLING ME!

By WILLIAM RITT
Central Press Writer

Report from South Africa says the Zulus are on a rampage. It might interest the present generation to learn that these Puzzy Wuzzy boys just about originated that word—"rampage."

The Zulu is a pretty peaceful guy until he thinks someone's heel has come into contact with his toes.

About 75 years ago, the British and the Zulus clashed. It was a battlekrieg without benefit of blockbusters.

The Zulus were led by King Cetewayo, a rough character straight out of a Wild West Saturday night saloon scene. He was a tougher customer than his uncle who flourished under the name of Chaka the lion. Nuff said.

Chaka trained the Zulus until they were as well drilled as Sitting Bull's Sioux—and just as fatal.

The Zulus finally lost out because wild courage can't close the gap between a spear and a rifle bullet.

The Zulu warrior, even today, likes to wear headdresses of magnificent feathers and skirts of leopard skin. But don't kid yourself, fellow, and mistake him for a ballet dancer out of a job.

JOE BUSH ON VACATION

The daily feature "Col. Joe Bush Says" has been temporarily discontinued because Col. Joe is on vacation.

Grab Bag

THE ANSWER, QUICK!

1. Has penicillin been patented?
2. Of what wood are billiard cues made?
3. In what novel was Mr. Micawber a character?
4. In what game is the term "crowning" used?
5. In the currency of the United States, what is an eagle.

HAPPY BIRTHDAY

Motion picture director Henry King, Adolf A. Berle, cinnyman and author, and Vicki Baum, author, have birthday anniversaries to celebrate on Jan. 24.

IT'S BEEN SAID

Men's minds are as variant as their faces. Where the motives of their actions are pure, the operation of the former is no more to be amputed to them as a crime, than the appearance of the latter; for both, being the work of nature are alike unavoidable. —George Washington

YOUR FUTURE

This is an excellent time for family gatherings and for interests that provide variety. Your affairs should prosper in the next 12 months, if you exercise care when dealing with business correspondence. An unexpected benefit also probably will materialize. Today's child should enjoy a maximum of success in life, and may prefer an ultra-modern profession.

JOBS UPON A TIME

George Burns, husband of Gracie Allen, and her partner in their radio program, was born in New York City, and was a singer in a children's quartet in vaudeville. Later George was a professional roller skater. In 1922, George formed a team with Gracie, marrying her in 1925. They teamed in vaudeville for many years, then appeared on the screen first in short subjects and on radio in England. George began his long radio career in the United States in 1930, and appeared in several motion pictures — among them The Big Broadcast, Love In Bloom, Two Girls and a Sailor.

Gracie Allen was born in San Francisco, and in her early youth attended a secretarial school in Union Hill, N. J. where she joined George Burns in vaudeville as a comedy team in 1922. Gracie, however made her American radio debut alone in an Eddie Cantor performance in 1930. Gracie made her screen appearance in 1932, first in short subjects, then in feature pictures. George did not appear with Gracie in Gracie Allen Murder Case or Mr. and Mrs. North, but they joined forces again in their latest, Two Girls and a Sailor.

IT HAPPENED TODAY

In World War II, President Franklin D. Roosevelt and Britain's Prime Minister Winston Churchill held a 10-day meeting at Casablanca, and agreed on the goal of unconditional surrender, on Jan. 24, 1943. On this same date, 1945, Oppeln, capital of Upper Silesia, Germany, was captured by the Russians. On Jan. 24, 1935, the liner Mohawk was sunk after a collision off the New Jersey coast with 34 dead. Harvard college library was destroyed by fire on Jan. 24, 1764, and Frederick the Great of Prussia was born on this date in 1712. Gold was discovered in California on Jan. 24, 1848.

MODERN MANNERS

The correct answer to most introductions is "How do you do?"

HOW'D YOU MAKE OUT?

1. No, the discoverer, Sir Alexander Fleming, did not patent it, but dedicated it to the welfare of the world's people.
2. Maple, usually.
3. In Charles Dickens's David Copperfield.
4. Checkers
5. A 10-dollar gold piece

ADVERTISEMENT

Mice Caught Like Flies on Fly Paper

Non-poisonous GLU BOARDS. Can be used in house, barn, garage, etc. Retail at store for 75c. PENDAQUIN CO. DIVISION INDUSTRIVIDE SO. 245 E. 23th St., N. Y. City. Call, Write or Phone PL. 9-6271

BARCLAY ON BRIDGE

By Shepard Barclay

"The Authority on Authorities"

"FORCING" NOT LIKED

PEOPLE do not like to be compelled to do anything. They like to make their own decisions. That is the basic idea in American freedom. It applies at the bridge table the same as anywhere else. That's why we often find "forcing" bids passed. Even after a suit bid of two, guaranteeing enough strength for the side to reach a game contract, has been kept open with 2-No Trumps on a very weak hand and the opener then calls a new suit at the three level, his partner sometimes passes and leaves the side short of a game. Probably that would not happen nearly as often if the term "forcing" had never been introduced, and instead such an opening two bid were universally called a "game guarantee" bid. Then nobody would leave it shy of game except those who don't like games.

North: ♠Q 6 4 2 ♥9 4 ♦9 3 ♣J 10 7 5 3
West: ♠K 10 7 ♥10 6-5 2 ♦J 6 ♣Q 9 6 4
East: ♠J 9 8 3 ♥8 7 ♦Q 10 8 5 ♣K 8 2
South: ♠A 5 ♥A K Q J 3 ♦A K 7 4 2 ♣A

(Dealer: South. Both sides vulnerable.)

South	West	North	East
2♥	Pass	2 NT	Pass
3♣			

When North passed that, his action threw away a sure game. South was burned up.

"Why in the world did you pass?" he roared across the table in what he considered a justified example of bad manners.

"Because you didn't force me the second time, but made a minimum bid," he answered.

"I didn't have to force you a second time," went on South. "My 2-Hearts told you I had enough strength for the side to get into a game, no matter what you held, and I still had the same hand after you answered with 2-No Trumps the first time."

The basic purpose of the strong opening two-bid is to advertise that you can make a game without your partner's help, no matter how weak his hand, if he will only co-operate with you in the choice of a declaration. And, of course, if he has the least bit of usable strength, your opening tells him the side is in the slam zone.

North could have bid either 3-No Trumps after the 3-Diamonds, or 3-Hearts as a preference between South's two red suits, since he had as many cards in hearts as in diamonds. No matter which he did, a game would have resulted without difficulty.

Tomorrow's Problem

North: ♠10 5 ♥K Q 8 3 ♦A J 4 ♣A 9 5 4
West: ♠K Q 9 3 2 ♥5 ♦9 8 7 3 ♣K Q 6
East: ♠A 6 ♥A J 4 2 ♦Q 10 5 ♣10 8 7 3
South: ♠J 8 7 4 ♥10 9 7 6 ♦K 6 2 ♣J 2

(Dealer: North. Neither side vulnerable.)

What bidding principle should guide East if the other players act soundly?

Federal Publishing Business Seen Wasteful At $55 Million

By RAY TUCKER

WASHINGTON — A Senate appropriations subcommittee's survey of the Federal government's publishing activities reveals that the printing of official documents has become an extravagant and wasteful and chaotic business.

The annual cost now reaches $55 million, which does not include the charge for writing and editing more than 40,000 reports, pamphlets and other papers. Nor does it take into account millions of mimeographed forms.

In view of the tremendous shortage and cost of white paper, Federal officials' carelessness in this neglected field strikes the Senate investigators as "appalling," to quote the comment of Sen. Styles Bridges of New Hampshire, who began the inquiry when he headed the committee.

That appropriations instead of the committee charged with keeping tabs on government expenditures should undertake this task shows Congressional concern over this prodigious "paper work."

WASTE — Huge stocks of unused, unnecessary and undistributed booklets of no general interest or value clutter government warehouses, shelves, office aisles and corners, or they are sold in bulk to junk dealers for $38 a ton.

Here are a few samples of the needless waste of precious paper, not to mention the man hours of work and printing costs involved:

Fifteen hundred copies of a 170-page Public Health Service document are now in dead storage. Only 51 copies have been asked for in the last three years. It was printed in 1937.

Only 113 copies of a batch of 1950, issued by the same agency in 1942, have been given out. There are from 20,000 to 30,000 surplus booklets printed at request of Interior's Fish and Wildlife branch. Agriculture cannot dispose of numerous publications totalling from 70,000 to 100,000 each.

CHITS—The departments with the heaviest publishing costs are: Army, $8 million; Navy, $4 million; Treasury, $5 million; Veterans' Administration, $4 million.

In Washington alone there are 61 printing and duplicating plants. There are 23 in San Francisco, 25 in Philadelphia, 16 in Chicago, six in Kansas City, six in Denver, 16 in New York, and many others elsewhere.

The Army and Air Force own 140, the Navy 87, Commerce 20 and Interior 15, to mention only the worst offenders.

A human interest angle is the fact that Franklin D. Roosevelt's addiction to "chits," scribbled messages to his aides around Washington, set every minor official to imitating the "big boss."

When Mr. Roosevelt mentioned that he had sent or written a "chit" on some question at an early press conference, both the word and the act became the vogue. Now, everyone writes a "chit," instead of telephoning or walking a few doors to the office of the recipient.

PIGEON — Here are a few of the titles of pamphlets which, for obvious reasons, cannot be sold or given away:

Receipes for cooking Muskrat; Attracting Birds: Interaction of Sex, Shape and Weight Genes in Watermelons; Directions for Pursuing Thirteen - Striped Ground Squirrels; Habits and Economic Status of the Band-Tailed Pigeon; Deer Mortality from Gunshot Wounds—and The Sponge Industry in Turkey!

Basic explanation for publication of these and many other worthless tracts, according to the committee findings, is that nobody in authority in the downtown departments exercises any supervision in this field. It seems that if an over - enthusiastic expert on some subject feels the urge to unwind his mind, he just lets go at the taxpayers' expense.

BLAME—Congress must share part of the blame for these unnecessary expenditures. It had a check on overprinting some years ago when it had a committee for the disposition of useless papers." That body reported periodically on waste of newsprint. But nobody wanted to serve on such a peculiarly named committee, and it was abolished.

Nor do many ambitious members now care for the tedious, non - sensational task of giving taxpayers, schools, business houses and publishers a better break by conserving the supply of precious, scarce and costly white paper.

The $55 million annual printing bill may seem like "small change" in these days of a $41 billion budget, but that sum would build almost 1,000 modern bombers.

ELECTRIFICATION — One of President Truman's principal claims against the "do nothing 80th Congress" was that it cut appropriations for the extension of rural electrification facilities. This indictment of Republican legislators contributed to his victory in several normally GOP farm states.

The annual report of Rural Electrification Administrator Claude R. Wickard, however, refutes this criticism. The number of new REA members increased by 420,000 in 1948, twice as large as the gain in 1940's peak year. Funds advanced in 1949 totalled $246,235,957. The previous top was $190,085,857 in 1947. Almost 70 per cent of the nation's farms are electrified — 4,019,746 in comparison with 743,954 on Jan. 1, 1935.

Texas, Missouri, Minnesota and Wisconsin, in that order, lead in the total amounts of money they have borrowed from REA. All gave their electoral votes to President Truman.

The most fully electrified states in rural areas are New Hampshire, New York, New Jersey, Ohio, Michigan, Indiana, Idaho, California, Oregon and Washington.

N. Y. School Teachers To Learn About Atom

NEW YORK. (AP)—New York City's public school teachers will learn about the atom at first hand from leaders in military, scientific and political phases of atomic development.

Mayor William O'Dwyer, announcing the teacher instruction yesterday, said it will make pupils here "the best informed boys and girls in the country on this great new force."

The City Board of Education and the U. S. Atomic Energy Commission will cooperate in giving the teachers a 14 - lesson course starting Feb. 17. Those who attend will get teaching service credits.

BERKELEY SCHOOL

WHITE PLAINS, NEW YORK
8 Church Street
White Plains 8454
New York 17, 444 Madison Ave.
East Orange, N.J., 22 Prospect St.

Prepare now for a preferred educational position. Benefit—trained secretaries are associated with a wide variety of business organizations. Courses for high school graduates and college women. Distinguished faculty. Effective Placement Service. Catalog. Write Entrance Committee.

New term begins Feb. 21

NOTICE

Taxi Concession at Larchmont East Branch Station, New York, open for bids on lease have vacated Taxi Stand. Exclusive rights to operate railroad passenger terminal. Twenty-five cents per trip at the Station required. Please state proposed amount of equipment and drivers to be furnished. The Railroad reserves the right to reject any or all bids.

Submit bids, in writing, to

B. F. Bardo, Supt.
Operation Department
New Haven Railroad
New Haven, Conn.

ADVERTISEMENT

BOYS! GIRLS! 13 to 18
for an externally caused
BAD COMPLEXION

Do this: Cleanse with Cuticura Soap—it's dermatologist's favorite. Then apply Cuticura Ointment to help relieve externally caused pimples and rashes, rough, irritated hands. Cuticura often soothes when others disappoint. Buy today.

CUTICURA SOAP AND OINTMENT

SOFA SEAT BOTTOMS SUDDENLY LIKE NEW
Webbed
2 Chairs - $11.00 $12
Silk Covers Made to Order
Mattresses Made Over
Chairs Caned—Furniture Repaired
5-Year Service Guarantee On Work
DISTANCE NO OBJECT
WOLFSON'S
360 MAIN STREET
NEW Rochelle 2-7641

TONIGHT
8 to 9 PM
MR. JOHN J. ANTHONY
Back on the air in a new series
WMGM
1050 On Your Dial
Presented by
SURAL
For the Relief of the Pains of Arthritis and Rheumatism.

"A Wise Suggestion"
PERTUSSIN FOR BAD COUGHS
(CAUSED BY COLDS)
Thousands of Doctors prescribed PERTUSSIN for years. It acts at once to relieve such coughing

Recital Given By Pupils Of Anna Thomson

The 32nd annual pianoforte recital by pupils of Mrs. Anna L. Thomson of Mamaroneck was given Saturday at the Mamaroneck Woman's Clubhouse, with 20 pupils participating in the program.

The program opened with "Chimes" and "Stepping Stones", by Thompson, played by Linda Corbett, "The Swing" and "Falling Leaves" by Aaron, played by Josephine Mucciqrosso, and the folk songs, "London Bridge," and "Jingle Bells" by Patty Verrilli.

Valerie Browne played "The Juggler" by Thompson, preceding "Warm-Ups" and "Swans of the Lake," by Linda Corbett, "Little Spring Song," by Josephine Mucciqrosso, and "the Robin," by Oxford, and "Waltzing We Go," by Van Nordt, played by Patty Verrilli.

"The Fairies' Harp" by Thompson was presented by Larry Dockerill, "A Child's Prayer," by Beethoven and "Mu Toy", by Larry Dockerill and "White Christmas" by Ealeanor Dockerill.

Part two of the program opened with Richter's "The Gobbler," "Frere Jacques," and "The Downstairs Playroom," by Williams, played by Carole Cuce. The following selections were "Summer Days" and "A Rose in My Garden," by Madeline Schorling, "Jocularity," by Maria Vitetta, Foster's "Beautiful Dreamer," by Concetta Battista.

Eleanor Dockerill's rendition of "Country Gardens," by Grainger was followed by "Carry Me Back to Ole Virginny," by Bland played by Marjorie Bell, "Spiritual" by Burleigh, offered by Donald Mucciqrosso, "Jeannie With the Light Brown Hair," by Concetta Battista, "Minuet" by Mozart, and "Beautiful Blue Danube," by Marjorie Bell.

Mrs. Thomson played a "Scotch Poem," by MacDowell preceding the third part of the program.

Donald Mucciqrosso played his own composition entitled "My Song," preceding Schubert's "Serenade," by Marie Rapolla, "Bolero" by Moskowski, offered by Dorbet Hughes. "Adagio Cantabile," from Rossini's "William Tell", by Betty Cafera.

"Gondolieri" by Nevin, and "Intermezzo" from the "Cavalleria Rusticana," by Mascagni, were played by Marie Rapolla, followed by "Argonnaise" by Dorbert Hughes, the theme from MacDowell's "D Minor Concerto." by Mary Lou Pastiggi, "Minuet" by Paderewski, by Marcia MacDonald, and "Jesu, Bambino" by Bach, arranged by Myra Hess, offered by Anne Elouise Bunting.

The program concluded with Chopin's "Waltz in C Sharp Minor," and "Rustles of Spring," by Singing, presented by Mrs. Thomson.

A capacity audience attended the recital.

Ronald Ward Named Winner Of Scholarship

Word has been received here of the award of a University Scholarship offered by the State of New York on the basis of competitive examinations, to Ronald A. Ward, *foster son of Mr. and Mrs. George* L. Lerner of 225 Grant Terrace, Mamaroneck.

Ward, a member of the junior class at Cornell University, is majoring in entomology. The scholarship award will apply to the rest of his college career at Cornell.

Son of the late Mr. and Mrs. Milton Ward of Larchmont and Mamaroneck, the student has made his home with the Lerner family since 1945. He is a graduate of Mamaroneck High School, Class of 1946, where he took the competitive examinations for the scholarship.

Ward, who will be 20 years old tomorrow, returns home from Ithaca for a short between-semester vacation at his home, where a family birthday anniversary dinner will be held today.

Last Summer the student served as a research assistant in insecticides at Cornell's "Insectory" and has been invited to return in a similar capacity next Summer.

IN COLBY PLAY

Miss Dale Dacier of 1421 Mamaroneck Avenue, Mamaroneck, has been selected for a leading role in the freshman play, "George Washington Slept Here" to be given in March at Colby College, Waterville, Maine. Miss Dacier is a member of "Powder and Wig," dramatic society at Colby.

the Whitman School of Interior Decoration
Interior Design and Decoration, Window Display • Stage Design Upholstery • Drapery Making
Licensed by the Education of the State of New York
Classes Begin Feb. 1 Evening, Afternoon, Inc.
170 RIVERSIDE DRIVE, at 97th St.
New York City TRafalgar 3-1200

WHS Lloyd CO. INC.
WALL PAPERS OF LASTING BEAUTY
AT MODERATE COST
48 w. 48th St. NEW YORK
CHICAGO BOSTON NEWARK

DANCING AND ENTERTAINMENT followed dinner in Bonnie Briar Country Club, Larchmont, Saturday night, under auspices of the entertainment committee. Pictured here are, left to right, Elmer Akehurst, Mrs. William B. Kuntz, Mr. Kuntz and Mrs. Akehurst, all of Larchmont. —Staff Photo

MRS. ACHILLE RECCHIA —A. Frost

HELEN SMITH SHOEMAKER, wife of the rector of Calvary Episcopal Church in New York, will be guest speaker Wednesday for the Woman's Association at St. John's Episcopal Church, Larchmont, following a luncheon. Mrs. Shoemaker is the daughter of H. Alexander Smith, U. S. Senator from New Jersey.

Nuptials Held In St. Ann's For Local Man

The marriage of Miss Marie Di Branco, daughter of Mrs. Angelo Di Branco of Hoboken, N. J., and the late Mr. Di Branco, to Achille Recchia, son of Mr. and Mrs. Libero Recchia of Center Street, Mamaroneck, took place Saturday at 5 P. M. in St. Ann's Roman Catholic Church, Hoboken. Given in marriage by her brother, Anthony Di Branco of Hoboken, the bride wore a satin gown with silk tulle fingertip veil edged with lace, arranged from an orange blossom coronet. She carried a colonial bouquet of white roses and lilies-of-the-valley.

Miss Maria Giovannone of Mamaroneck, cousin of the bride, was maid-of-honor, wearing yellow faille with matching feathered crown and carrying yellow and blue sweet peas. Bridesmaids were Miss Theresa Giovannone of Mamaroneck, another cousin, and Mrs. Anthony Di Branco of Hoboken, sister-in-law of the bride. They wore light blue faille with matching feathered crowns and carried bouquets similar to the honor attendant's.

Anthony Recchia was best man for his brother and ushers were Calvin Pamieri of Mamaroneck and Robert Zoller of Hoboken.

A dinner and reception for 150 guests was held at the Claradon Club in Union City following the ceremony. After a wedding trip to the Poconos, Mr. and Mrs. Recchia will reside in Mamaroneck.

New Hadassah Chapter Meets Tomorrow Night

A working group meeting of the newly organized North Shore Chapter of Hadassah, "Kadimah", will be held tomorrow at 8:30 P. M. at the home of Mrs. Irving Bloomberg of 18 Bonnett Avenue, Larchmont, with Mrs. Murray Shernoff of Harrison as acting chairman.

Speakers will be Mrs. Leon Freedman of Nyack, chairman of organization, and Mrs. Abbey Schwartz of Port Chester, co-chairman of membership, of the Lower New York State Regional. Residents of Mamaroneck and Harrison interested in joining are invited to attend.

4th Friday Fellowship Plans January Program

The Fourth Friday Fellowship will meet Friday at 7 P. M. at the Larchmont Avenue Church house for and evening of cards and games following dinner. Mr. and Mrs. Henry M. Shields are co-chairmen in charge of arrangements.

Assisting committee members are Mr. and Mrs. Walter Batchelor, Mr. and Mrs. Robert Dobson, Mr. and Mrs. Leonard Elion, Mr. and Mrs. Harry Martin, Mr. and Mrs. Ernest Morse, Mr. and Mrs. Charles Phillips, Mr. and Mrs. Howard Shirreffs, Mr. and Mrs. Sterling Sherwood and Mr. and Mrs. Joseph Yoder.

BRIDGE DRAWS 200

There will be 25 tables in play at the luncheon bridge sponsored by the Catholic Woman's Club tomorrow afternoon in the clubhouse, 363 Pelham Road, New Rochelle, Mrs. Jay W. Bonafield of Larchmont is chairman, Mrs. George C. Panelli is in charge of the luncheon.

Adult Education Plans Workshop in Handwork

A handwork workshop will be conducted tomorrow at 1 P. M. at the Mamaroneck Avenue School under the auspices of the Adult Education Committee of the school system, arranged by Mrs. John Stahr, parent education chairman of the Mamaroneck High School Parent-Teacher Association, and Charles Warren, principal of the Mamaroneck Avenue School and the Evening School.

Exhibits are scheduled for 1 P. M., followed by a 3 P. M. demonstration by Miss Grace Shea, industrial arts teacher at the Murray Avenue School. The workshop has been planned for leaders of Girl Scouts, Brownies, Boy Scouts, Cubs, Camp Fire Girls, Bluebirds and other youth groups.

60 at Try-Out Session Of Community Theater

WHITE PLAINS—Sixty persons attended tryouts of the White Plains Community Theater Association yesterday at the Little Theater of County Center.

The association has tentatively selected the three-act comedy, "Ladies of the Jury," for its first presentation, March 11-12. A cast of 22 is required.

The casting committee is headed by Genevieve Farley, assisted by Dian Christopher and Mr. and Mrs. Harry S. Drago.

Lore Wertheim Is Engaged To Robert Cole

Announcement has been made by Albert Wertheim of 604 Tompkins Avenue, Mamaroneck, of the engagement of his daughter, Miss Lore Wertheim, to Robert Cole, son of Mr. and Mrs. Benjamin Cohen of White Plains.

Miss Wertheim was educated in Europe and is a graduate of Cours de Moniteurs, Univeristy of Geneva.

Mr. Cole, a graduate of the *University of Wisconsin*, served with the Army Signal Corps in England during the war and is now with Sears Roebuck and Company in Paterson, N. J.

Hanno Fuchs Will Graduate From Syracuse

Hanno Fuchs, son of Mr. and Mrs. William W. Fuchs, of 42 Maple Hill Drive, Larchmont, is a candidate for a baccalaureate degree Sunday at the 90th commencement exercises of Syracuse University.

Fuchs, dually enrolled in the College of Business Administration and School of Journalism, has majoried in advertising. Affiliated with Sigma Alpha Mu social fraternity, Fuchs is also a member of Alpha Delta Sigma, honorary and professional advertising fraternity. He has participated in Men's Student Government and has been active on the advertising and sports staffs of the Daily Orange and the Onondagan, campus publications. He is a graduate of Mamaroneck High School.

Senator Irving M. Ives of New York will deliver the commencement address to nearly 750 graduates at the University's largest Winter graduation.

Mr. and Mrs. Cannold Parents of Son, Mitchell

Mr. and Mrs. D. L. Cannold of Larchmont and Yorktown Heights, are the parents of their first child a son, *Mitchell*, born Saturday at New Rochelle Hospital. Mrs. Cannold is the former Beverly Brodwin, *daughter of Mr.* and Mrs. Irving Brodwin of 19 Franklin Avenue, Larchmont.

Working Mothers Topic Of Broadcast Thursday

"Mother Stays on the Job", a discussion of the problems of the mother *who is employed outside* her home, will be offered in the regular weekly broadcast over station WFAS Thursday at 9:15 A. M. The program, sponsored by the Westchester Committee for Planned Parenthood, will have for its participants Doctor Edwina Kittredge of Yonkers, and Mrs. Payton W. Spence radio chairman for the committee. Doctor Kittredge, a practising physician and clinician at the Yonkers Center, will offer suggestions to the woman who finds it necessary to harmonize her activities in the home, in employment, and as the mother of a family.

Iceland Student Honored By Theta Kappa Omega

Einar Benediktsson, exchange student from Iceland who has been attending classes at Mamaroneck High School, was hon- Theta Kappa Omega Fraternity, Zeta Epsilon Chapter, at the home of Dean Gruder, 22 Carleton Avenue, Larchmont. Benediktsson left yesterday by plane for a West Coast trip before returning to Iceland.

New officers of the fraternity are Bob Kiely, grand master, replacing Warner Herlyn and James Amy, master, replacing David Replogle. Donald Simon is secretary and Bob Dana, treasurer. The organization is planning the annual open dance jointly sponsored by TKO and Phi Zeta, sister sorority.

DAR To Meet Thursday At Ahern Home

Mrs. George A. Kuhner, national chairman of the Ellis Island committee for the Daughters of the American Revolution, will be guest speaker Thursday at the January meeting of the Larchmont Chapter, Daughters of the American Revolution, at the home of Mrs. T. James Ahern, 7 Nassau Road, Larchmont.

Mrs. Kuhner will be introduced by Mrs. Philip H. Holden, program chairman, following a business meeting scheduled for 2 P.M. with Mrs. William Dickinson presiding as regent.

Tea will follow Mrs. Kuhner's talk, with Mrs. William H. Baldwin, hospitality chairman, assisted by Mrs. Robert L. Loeb, Mrs. Louis H. Bell, Mrs. Frank M. Brown, Mrs. Frank A. Neal, Mrs. William H. Denne, Mrs. Henry R. Dillon and Mrs. Alfred H. Tull.

Annual Supper Set Sunday By Young People

Plans for the annual supper of the two youth groups of the Larchmont Avenue Church, the Junior High Group and the Young Peoples Society, to be held Sunday evening at the church house, were announced last night at the *Junior High Group's meeting*.

Supper at 6 P. M. will be followed by a short devotional service, preceding the presentation of a feature motion picture entitled "The Great Commandment."

Last night's worship service of the Junior High Group opened with the call to worship by William Burgin, with the invocation given by Joan Potter. Katherine Suydam led responsive reading, and Peter Wendell conducted the *offertory service*. The meditation was given by Thomas Burgin.

Joyce Shaffer led the evening prayer and Claire Campbell gave the benediction. Candlelighters were Mary Ellen Allen and Julia Smith, and piano accompaniment was by Vanessa Edelen.

A short business meeting was conducted by Joyce Shaffer, president, following the service. Refreshments were served by Mary Ellen Allen and Julia Smith during a social hour, with games conducted by Claire Campbell and Herman Kulef.

Forum Slated Saturday For County Women

Nearly 200 Westchester County women will attend a forum on opportunities for women in the contemporary world which is to be held at the Waldorf Astoria on Saturday afternoon, under the sponsorship of the New York alumnae of Barnard, Bryn Mawr, Mount Holyoke, Radcliffe, Smith, Vassar and Wellesley College.

Educators and public figures will participate in the meeting, which is open to all women in the metropolitan area. The forum, which is expected to attract about 1,500 persons, was planned to give women a chance to "talk out" their problems and responsibilities. Reservations may be made in advance at the Barnard College Club of New York, 140 East 63rd Street, New York 21.

Addresses at the principal session at 3:30 P. M. will be made by Dwight D. Eisenhower, president of Columbia University, and Dorothy Thompson, author and lecturer. Mrs. Rustin McIntosh, dean of Barnard College, will preside.

Round table discussions, at which most of the talking will be done by the audience, are scheduled for 2:30 P. M. The subjects to be discussed, and the leaders, are "Women in Public Life", Anna M. Rosenberg, labor and public relations consultant; "Good, Evil and Education", Dr. Harold Taylor, president of Sarah Lawrence College; "Mother Takes a Job", Dr. Mary S. Fisher Langmuir, chairman of the Child Study Department of Vassar College; and "Volunteer Work in the Community", Ruth Cheney Streeter, former director of the U. S. Marine *Corps Women's Reserve*.

Wellesley Club Slates 57th Annual Luncheon

NEW YORK—Principal speakers at the *New York* Wellesley Club's 57th annual luncheon to be held on Saturday at the Waldorf Astoria at noon will be President Mildred McAfee Horton, retiring president of the college, and her husband, Dr. Douglas Horton.

"Today is Tomorrow" will be the theme of the meeting. Mrs. Horton will speak on the training Wellesley gives to prepare their students for their contribution to society.

Dr. Horton will discuss the potential contribution of Wellesley trained women toward the resolving of world problems.

CLASS REPRESENTATIVE

Roger Perry, son of Mr. and Mrs. Lee Perry of New Rochelle, *formerly of Larchmont*, has been elected representative of the freshman class at Yale University Law School's governing body. Graduated from Harvard University in June, Mr. Perry is a former New Rochelle High School student.

MR. AND MRS. DAVID B. BRISSETT of Mamaroneck are pictured above cutting the wedding cake at the open house reception which followed their marriage Saturday at the bride's home. Mrs. Brissett is the former Marion Ray Smith, daughter of Mr. and Mrs. Everett H. Smith of 523 Linden Street, and a past president of the Ladies Auxiliary, Mamaroneck Fire Department. The couple will reside in Larchmont. —Staff Photo

Marion Ray Smith Is Married At Home To David B. Brissett

At a four o'clock ceremony Saturday afternoon in her parent's home, Miss Marion Ray Smith, daughter of Mr. and Mrs. Everett H. Smith of 523 Linden Street, Mamaroneck, became the bride of David B. Brissett, son of Mrs. Louise Brissett of 319 Mamaroneck Avenue, Mamaroneck.

The ceremony was performed by the Rev. Asbury G. E. Stromberg of the Mamaroneck Methodist Church before a fireplace flanked by candlesticks with white candles, in a setting of white flowers. The wedding march was played by Ila Kay Voris, of Mamaroneck, cousin of the bride.

A reception and open house followed for 100 guests.

Escorted by her father, the *bride wore a French blue crepe* gown with headpiece of silver flowers and white veiling. Her *bouquet was of white roses.*

Miss Dorothy Jane Smith was her sister's only attendant, wearing cocoa brown with matching headpiece of velvet flowers trimmed with cocoa veiling, and carrying yellow roses. Thomas R. Beebe of Mamaroneck was best man.

After a short wedding trip, Mr. and Mrs. Brissett will make their home in Larchmont at 446 Weaver Street.

The bride, a graduate of Mellows High School, is a past president of the Ladies Auxiliary of the Mamaroneck Fire Department and a member of the Carle Anderson American Legion Post 559 of Harrison.

Her husband is a graduate of Mamaroneck High School, now employed by Camotone Inc., Mamaroneck. He is a veteran of three and a half years service in the Coast Guard and is a member of the Mamaro Fire Company.

PROFESSOR OF HOME ECONOMICS, Miss Madge E. Dilts will be a speaker at the American Home Round Table at the Conference of the Westchester County Federation of Women's Clubs next Friday at the Hotel Gramatan, Bronxville.

Larchmont Yacht Club Has Bridge Tomorrow

The January luncheon bridge of the Larchmont Yacht Club, scheduled for tomorrow at the club, will feature Ann Delafield and her "Pit 'n Pair" show. Miss Delafield has been three times designated by the Fashion Institute as one of America's "best dressed women."

Mrs. William T. Smith and Mrs. Vincent W. Ridley head the committee in charge as co-chairmen, assisted by Mrs. Philip Holden, Mrs. R. M. Ollinger and Mrs. James Purcell.

Local Members Attend Social Service Meeting

Three Larchmont residents, Mrs. Arthur Richtmeyer Jr., Mrs. W. H. McClintock and Mrs. Edwin E. Berliner, attended the January and annual meetings of the Social Service Committee of Grasslands Hospital Friday in New York City.

Mrs. McClintock was chairman of the nominating committee which presented its reports, together with other annual reports of various volunteers.

UJA Volunteers Plan Fund Raising Campaign

Larchmont volunteer captains assisting with the local campaign of the United Jewish Appeal, Women's Division, met Friday at the home of Mrs. Jerome Sinai, 46 Circle Avenue, Larchmont, to discuss plans for the annual fund raising drive.

Mrs. Sinai is co-chairman for the Larchmont group with Mrs. Philip D. Morrison. Captains, assisted by corps of workers, include Mrs. Kalman Druck, Mrs. Jules Englander, Mrs. David Horowitz, Mrs. Sanford Hirschberg, Mrs. Maurice Levy, Mrs. Ernest Nathan, Mrs. Harry Rachtman, Mrs. Harry Shapiro, Mrs. E. N. Turplin, Mrs. James Tropp, Mrs. Theodore Zeiler, Mrs. Saul Gurtin and Mrs. Arthur Fisher.

'Help A Heart' Drive Headed By Mrs. Pratt

Mrs. Loring Pratt, past president of the Mamaroneck Woman's Club heads the Mamaroneck drive for the Westchester "Help A Heart" campaign in which members of the Federation of Women's Clubs and the Federation of Business and Professional Women's Clubs are cooperating, it is announced today by Mrs. Vera Watson Schmidt of Tarrytown, campaign chairman.

Throughout February the "Help A Heart" drive will conduct a County-wide campaign for fund to fight heart disease, designated as the number one threat to the nation's health.

This year for the first time Irvington House, the hospital school for cardiac children in Irvington, and the New York Heart Association are joining in the coin box drive for funds during National Heart Week which begins on St. Valentine's Day, Feb. 14.

Club women leading the campaign in their own localities include: Mrs. Frank B. Cotter, Mrs. George L. Childs and Mrs. Elizabeth Martin of Bronxville; Mrs. E. M. Gutfreund and Mrs. Harry E. Voss of Scarsdale; Mrs. Abbey Levine, Mrs. Anthony Pinto and Mrs. A. M. Sypher of New Rochelle Park; Mrs. H. H. Pfomkemer, Jr., and Mrs. R. H. Kugler of White Plains; Mrs. Leon Brown and Mrs. Charles O'Neill of Ossining; Mrs. Oliver Everett of Pleasantville; Mrs. Vera Coler, Mrs. Blanche Reilly, Mrs. Joseph Henshaw, Mrs. Stephen Chambers, Mrs. Leonardine Greenwalt, Miss Ellen Berge and Miss Jean Scott of Tarrytown; Mrs. Louis Jacobs of Tarrytown Lowlins, Mrs. Tilden Swan of Phillipse Manor; Mrs. Lewis Fidler of Gracemere.

Also Mrs. Harry Bracken and Mrs. Herbert Parsons of Yonkers; Mrs. Peter D. Latella of Tuckahoe; Mrs. Kalne Matarainen of Yorktown Heights; Mrs. Lester A. Henderson of Chester Heights; Mrs. Frank J. Nauman and Mrs. Charles Chavalier of Dobbs Ferry; Mrs. Raymond McElroy of Elmsford; Mrs. Charles Feddern of Hastings; Mrs. J. Henry Templeton, Jr., and Miss Mildred Hawkins of Irvington; Mrs. Edward Mullen of Mount Vernon; Mrs. Leighton Logan of Pocantico Hills; Mrs. James Dubois of Port Chester; Mrs. John E. Lyon and Miss Ellen Gainey of Rye.

Mrs. John W. Tynan will be town chairman for Bedford, Chappaqua, Mount Kisco and Katonah.

CAPPUS HAS IT!
54 Years of Continuous Prescription Service!
We HAVE it!
When you have an important prescription to be compounded—and what prescription *isn't* important?—it is reassuring to know that the Pharmacy serving you has ample stocks of pure, potent drugs. Our well-laden shelves are your protection. And since it costs no more to be safe, bring your Doctor's prescriptions to us for compounding.
PRESCRIPTION SPECIALISTS
CAPPUS PHARMACY
"For Higher Standards"
PHONE 9-4200
We Deliver

How MILD can a cigarette be?
See for yourself... smoke CAMELS, with this Money-Back Guarantee!
Try Camels in your "T-Zone" (T for Taste and T for Throat). If, at any time, you are not convinced that Camels are the milder cigarette you ever smoked, return the package with the unused Camels and we will refund its full purchase price, plus postage.—(Signed) R. J. Reynolds Tobacco Co., Winston-Salem, N. C.
CAMEL
TURKISH & DOMESTIC BLEND CIGARETTES

Bulldogs Turn Blank WHL All Stars 5-0 For Sweep Of Series

Burns Excels In Yale Nets; McNamara, Bray Score Twice

Yale's hockey team scored three times in the first period and coasted to a 5-0 blanking of the Westchester Hockey League All Stars last night on Playland Ice. It was the second encounter of the season between the teams, the Bulldogs having won the first game last December 7th by a 8-3 count.

The Eli skaters were superb in every department. Goalie Jim Burns turned in one of his best performances of the season in holding the supposedly powerful Stars goalless while Dick Hart and Bob Raines played bangup defensive games in support of the Yale netminder.

Tim McNamara of the winners had the best scoring total, tallying two goals and an assist while Watson Bray also hit the nets twice. The other Eli goal was accounted for by Vern Armour.

Outstanding in a losing cause was Rye's powerful forward, Ward Pitfield, who rammed his way through the Bulldog defense many times during the contest only to be turned away by the tight defensive setup employed by the winners.

Members skated of the Larchmont Eagles, holder of first place in the WHL, who saw action last night include Goalie Ed Bearden, forwards Bill Brielt and Ken Braun and defensemen Lanny Holmes and Whitey Campbell.

The game was roughly played, as usual, with each team drawing six penalties. Pitfield was sent to the penalty box three times himself but this was forgiveable since he was carrying the bulk of the All Star offense on his broad shoulders.

The fast skating Rye Hawks' line of Fred Pearson, Bil Remsen and Pitfield started for the Stars but the combination didn't click and Yale took the lead at 3:01 of the opening period. McNamara counted this goal with Joe Hartwell getting an assist. Hartwell attempted to score on the play but his shot was turned back by Bearden. However, McNamara was waiting for the rebound and swatted it into the Star net.

Ten minutes and one second later Watson Bray banged another rebound home to make it 2-0. Captain Gordy Ritz who credited with an assist on this one but again it was just a case of the right man being there at the right time.

At 14:10 Vern Armour reached the Star goalmouth simultaneously with McNamara's pass and had little trouble in beating Berden with his shot.

Although Pitfield skated around the Yale defense thrice and had clear shots at Burns, the youthful Bulldog goalie was equal to the situation each time.

The fourth goal of the game came at 12:47 of the middle session and McNamara tallied it unassisted. Picking up a loose puck at center ice, Tim dodged the Star secondary and drilled one so hard that it is doubtful whether Bearden even got a glimpse of it.

On the face-off starting the third and final period, Bray slapped the puck into WHL zone and hobbed over All Star players' sticks in hot pursuit of the disc. The Yale forward caught up to it about ten feet in front of the cage and caught Bearden with his pads down. This made it 5-0 and though the Stars tried and tried, their efforts weren't quite good enough to merit a goal.

About 600 fans were on hand to watch the squabble.

Regular league activity resumes Wednesday night when the Eagles go out for revenge against the Rye Hawks and Bronxville's Rockets tangle with the Harrison Maple Leafs.

HOLY TRINITY BOWS TO EAST END FROSH

Holy Trinity's basketball squad failed in its second attempt against opposition from Bellows, losing out to a taller Freshman team 23-17. Evangelista of the East End Frosh was the game's big man with the leather, scoring 11 points. Aragona and Spellman of Trinity had seven and six respectively.

The lineups:

Bellows Frosh (23)	G	F	P	Holy Trinity (17)	G	F	P
Hanley rf	0	0	0	Koch rf	1	0	3
Rickie f	0	0	0	Dinolfo rf	0	0	0
Gittens rf	0	0	0	Aragona lf	3	1	7
Evglista lf	5	1	11	Spellman c	3	0	6
Corrona lf	2	0	4	Adamo rg	1	0	2
Crosby c	1	0	2	Dinolfo rg	0	0	0
Hoffman c	0	0	0	Jannerelli lg	0	0	0
Wanchope rg	1	0	2				
Saunders lg	1	0	2				
Gillespie lg	1	0	2				
Totals	11	1	23	Totals	8	1	17

SEE THE BIG ONES FIRST AT WESTCHESTER'S MOST LUXURIOUS THEATRE
"Good Is Enjoy Our New Seats"
RKO PROCTOR'S
Last Times Today
'BLOOD ON THE MOON'
Plus
'ONE TOUCH OF VENUS'

Movie Timetable

TODAY

PLAYHOUSE, Mamaroneck — "Red River" at 3:25, 7:00 and 10:20 "So This Is New York" at 2:00 and 9:00

PLAYHOUSE, Larchmont — "When My Baby Smiles At Me" at 2:50, 7:10 and 9:10.

LOEW'S, New Rochelle — "Waterfront at Midnight" at 1:26, 3:55, 6:24 and 9:53. "Big Town Scandal" at 2:29, 4:58, 7:27 and 10:56. Vaudeville at 6:30.

PROCTOR'S, New Rochelle — "One Touch of Venus" at 1:00, 4:03, 7:06 and 10:08. "Blood on the Moon" at 2:35, 5:38 and 8:38.

CAPITOL, Port Chester — "Frontier Badmen" at 1:30, 4:30, 7:30 and 10:30. "Diamond Frontier" at 2:55, 5:55 and 8:55

EMBASSY, Port Chester — "Gentlemen From Nowhere" at 1:45, 4:30, 7:20 and 10:10. "Best Man Wins" at 3:10, 6:00 and 8:50.

TOMORROW

PLAYHOUSE, Mamaroneck — "Red River" at 3:25, 7:00 and 10:20. "So This Is New York" at 2:00 and 9:00.

PLAYHOUSE, Larchmont — "San Francisco" at 2:40, 7:10 and 9:10.

LOEWS, New Rochelle — "The Gallant Blade" at 2:50, 5:59 and 9:08. "Walk A Crooked Mile" at 1:02, 4:11, 7:20 and 10:20.

PROCTOR'S, New Rochelle—"The Saxon Charm" at 1:10, 4:17, 7:24 and 10:30. "Rogue's Regiment" at 2:51, 5:58 and 9:05.

CAPITOL, Port Chester — "Rogues Regiment" at 1:30, 4:25 7:25 and 10:30. "The Saxon Charm" at 3:00, 6:00 and 9:00.

EMBASSY, Port Chester — "Julia Misbehaves" at 3:15, 6:40, and 10:10. "Ruthless" at 1:30, 5:00 and 8:30.

TODAY ON LOEW'S SCREEN
"Big Town Scandal"
PHILIP REED
HILLARY BROOKE also
"WATERFRONT AT MIDNIGHT"
WILLIAM GARGAN
TONITE VODVIL
5 BIG ACTS!
STARTS TOMORROW
LOEW'S
The smash-up of a sporting CORNELIA'S
"WALK A CROOKED MILE"
Louis HAYWARD
Dennis O'KEEFE
and
GREATEST LOVER IN PARIS
LARRY PARKS
Marguerite CHAPMAN
"The GALLANT BLADE"
IN COLOR

Sports Calendar

TODAY
Bowling
Daily Times League matches, Larchmont Recreation Center, 8:30 P. M.
Friendly Village League matches, Mamaroneck Recreation Center, 8 P. M.

TOMORROW
Basketball
Mamaroneck Senior games; Spartans vs. Firemen; Gaels vs. Heathcotes. Senior High gymnasium, first game 7:30 P. M.
Mamaroneck Avenue School Rec League; Tornados vs. Wildcats. Basketeers vs. Strawberry Five.
Bowling
Fraternal League matches, Mamaroneck Recreation Center, 8:30 P. M.
Larchmont Majorette League matches, Larchmont Bowl, 8 P. M.
Finast League matches, Larchmont Recreation Center, 6:30 P. M.

TOMPKINS WINS ACRES 1ST HALF

The Tompkins entry in the Larchmont Acres League was the winner of first half play with a record of 27 wins and 15 losses as revealed in release of standings by the league officials after last night's first matches in the final half of play. The Palmer team finished second, two games behind, while the Disbrow and Birdwell fives were in a tie for third place when the schedule had been completed.

Last night's matches were won by the Fenimore Cooper, Palmer, Sterling and Tompkins outfits, the first of which was a shutout triumph.

Larry Templeman of the Palmer House rolled the high series of 578 pins followed by Reynolds of the same team.

The highest single game score went to Thomsen of the Mott team. His score was 210. Other games over the 200 mark were bowled by Ed O'Rourke, Templeman and Futterman.

Palmer, (3)				Mott (1)			
O'Rourke	196	200	135	Kirkwein	122	139	175
Reiner	170	148	180	Blind	144	144	144
Harper	158	133	167	Moses	165	126	162
Reynolds	180	182	164	Blind	148	148	148
Templ'an	190	185	203	Thomsen	210	122	171
				Handicap	38	38	38
	904	846	821		767	717	818

Birdbell (0)				Fenimore Cooper (3)			
Swenson	126	131	128	White	184	143	194
Graham	181	142	143	Mod'ton	144	144	135
Moody	139	130	163	Williams	141	103	163
Grove	143	112	190	Crisman	123	140	135
Or'baum	146	183	176	Larcom	158	157	160
				Handicap	3	3	3
	717	656	650		757	729	740

Bassett (1)				Sterling (0)			
Wedda	111	117	143	Breen	128	86	120
Ferrell	133	133	133	Packard	119	75	113
Zachary	130	143	141	Edwards	176	118	164
Lowe	132	132	132	Cassidy	182	150	140
Ful'man	141	204	158	Westcott	134	144	171
Marcus	—	97	137	Handicap	46	39	39
	649	693	691		771	609	693

Tompkins (2)				Disbrow (1)			
Cooke	179	184	138	Bell	154	144	130
Gleason	144	151	130	Curry	98	130	128
Case	167	131	137	Blind	163	163	163
Haley	161	130	146	Lussin	134	153	138
Blind	152	152	152	Zelman	141	110	164
Handicap	2	2	2				
	807	719	714		666	702	724

Fight Results

By The Associated Press

BUFFALO—Joey De John, 158½, Buffalo, knocked out Lou Valles, 156, New York (1).

NEW YORK—Bobby Mann, 155, Trenton, N. J., decisioned Eugene Dunmy Matthews, 160½, New York (8).

LONDON—Alex Van Dam, 161, Holland, decisioned Al Finch, 160½, London (15); Sully Caplor, 136½, Paterson, N. J. decisioned Tommy McGovern, 135½, England.

BROOKLYN — Artie LEVINE, 165½, Brooklyn, stopped Tom McKeggney, 170½, Boston (4).

NEW ORLEANS—Keith Hamilton, 134½, New Orleans, and Freddie Russo, 134½, Rahway, N. J., drew (10).

Foxy Grandpa Says:
Imported!
GOMEZ
Ruby Port 98c
4/5 Qt.
MAMARONECK WINES & LIQUORS
HALSTEAD AVE. AT R.R STATION Call 9-0290 WE DELIVER

FIRST WESTCHESTER SHOWING!
CAPITOL
PORT CHESTER 5-2440
Last Times Today
"Blood on the Moon" and "One Touch of Venus"
Tomorrow Thru Tuesday
DICK POWELL
MARTA TOREN
VINCENT PRICE
"ROGUES' REGIMENT"
AND
ROBERT MONTGOMERY
SUSAN HAYWARD
JOHN PAYNE
AUDREY TOTTER
THE SAXON CHARM

EMBASSY
PORT CHESTER 5-2535
Last Times Today
"RED RIVER" and "SO THIS IS NEW YORK"
Tomorrow Thru Sunday
GREER GARSON
WALTER PIDGEON
"Julia MISBEHAVES"
Peter LAWFORD
Elizabeth TAYLOR
Cesar ROMERO
ZACHARY SCOTT · LOUIS HAYWARD
DIANA LYNN · SYDNEY GREENSTREET
"RUTHLESS"

RAMBLERS ROUT ROCKETS 90-21

The Ramblers stamped their claim to the Mamaroneck Avenue School Rec basketball league championship on the books last night as they massacred the hapless Rockets 90-21. It was the winners third straight winning effort while the Rockets have yet to win in the same number of outings. The Crusader Warrior scrap, originally scheduled to follow the curtain raiser, was postponed by league Director William Celestino since mid-term examination schedules prevented most of the players from attending.

There was enough scoring in the game that was played to make up for the postponed affair. Four of the five Ramblers went into double figures as the co-holders of the loop lead (the Bombers have also won three) displayed thread-needle passwork that enabled them to keep the game under control at all times.

Lou Rigano, Rambler forward, became the first player to hit more than 20 points this season in the Rec organization when he hooded 13 field goals for a total of 26 points. Art Garufi, another member of the winning team, had 16.

Jim Pugliatti held the Rockets together with his fine all-around play and topped the losers in scoring with eight markers.

Ramblers (90)	G	F	P	Rockets (21)	G	F	P
Rigano rf	13	0	26	Wallace rf	0	0	0
Senator lf	9	0	18	Friill rf	0	0	0
Cantrera c	5	2	12	Ostrich rf	2	0	4
J. Garufi rg	8	0	16	Cicone lf	0	0	0
A. Garufi lg	8	2	18	Cirasa c	1	1	3
				Pugliatti rg	3	2	8
				Rizzo lg	5	0	4
	43	4	90		9	3	21

WOMEN BOWLERS HOLD 3RD ANNUAL TOURNEY

WHITE PLAINS—Plans for the third annual Westchester Women's Bowling Association tournament was announced today by Rita Gantlin of White Plains, secretary and chairman of the tourney.

Entries for the tourney, which will be held March 5 through March 27 at Rogers Bowling Center in New Rochelle close Saturday. To date 89 teams, 89 doubles and 153 singles entries have been received.

The organization was formed in 1946 with the first tourney held in March, 1947, at the Post Academy.

Last year's winners of the second tourney held in Greenwich were Jowlett's of Larchmont, team winners; Helen Sarsen and Jean Barcroft of Mount Kisco, doubles; Gertrude Calder, White Plains, high three, and Lill Ellis, White Plains, all events.

Basketball

Schools

YESTERDAY
Independent
Irving School 52, Halsted 26
TODAY
Independent
Blessed Sacrament at Eastchester (Aft)
Greenwich at Danbury
Manhattan Prep at Mt. St. Michael.
Mt. Kisco at NYSD.
Saunders at Edison Tech.
Wappinger Falls at Peekskill.
TOMORROW
Independent
Hackley at Scarsdale (Aft)
Port Chester at Greenwich
Salesian at Cathedral

Colleges

LAST NIGHT'S RESULTS
By The Associated Press
East
Yale 62, Dartmouth 41
Bucknell 67, Wilmington (Ohio) 61
Duquesne 52, Loyola (Chicago) 51 (overtime)
Albany State Tchrs 67, New Haven (Conn) State Tchrs 60
Bergen Jr. College 93, Webb Institute (N.Y.) 35
South
North Carolina 78, Virginia Tech 59
Davidson 54, The Citadel 53
Vanderbilt 56, Alabama 31
Southeastern Louisiana College 56, Omaha 53
Midwest
Bradley 57, Wichita 49
South Dakota State 51, North Dakota U. 38
Moorhead (Minn) Tchrs 50, Mankato (Minn) 48
Wayne University 48, Chanute 47
Iowa State 40, Colorado 31
Rio Grande 81, Kentucky Christian 21
Southwest
University of Arizona 45, Arizona State 44
Rocky Mountain
Denver 47, Pittsburgh 46
Brigham Young 54, Wyoming 42

PAPESCA-MORENA MEET AT CENTER

Paul (O'Hara) Papesca, fast rising Bronx welterweight, will trade punches with Mario Morena crowd pleasing 147 pounder from Ozone Park, L. I., in the feature bout of eight rounds at the Westchester County Center in White Plains tomorrow night.

Papesca has been coming along at a fast clip in the welter ranks and shapes up as one of the best looking prospects of 1949. The Bronxite faces a touch foe in Moreno who has won 22 out of his 24 professional fights. Matio is considered one of the outstanding club fighters in his division.

Wilfred Dancosse, good looking featherweight prospect from Hartfort, classed with Jimmy Watkins of Jamaica, L. I., in the semi-final contest, scheduled for six heats. Dancosse is well liked at the White Plains arena where he has engaged in thrilling scraps.

Another six rounder brings together Bill Feeney, lightweight newcomer from Bavonne, N. J., and Joe Atria, hard punching Bronx welterweight.

Three rounders will complete the card arranged by Joe McKenna. Mickey Scalia of the Bronx meets Dick Lucas of Chicago. Harold Alle of the West Side faces Ernie Hansen of Washington Heights; and Jack Armstrong of Hartford mingles with Eddie Smith of the West Side.

PLAYHOUSE
MAMARONECK
TODAY — WED. — THURS.
JOHN WAYNE
in
"RED RIVER"
— AND —
'SO THIS IS NEW YORK'
with
Henry Morgan · Virginia Grey
LARCHMONT
PHONE: Larchmont 5-2001
LAST TIMES TODAY—Jan. 25
BETTY GRABLE · DAN DAILEY
JACK OAKIE
"WHEN MY BABY SMILES AT ME"
(Color by Technicolor)
WEDNESDAY ONLY — JAN. 26
Jeanette MacDONALD · Clark GABLE
Spencer TRACY
"SAN FRANCISCO"

Volunteer Now for the NEW National Guard
For a Limited Time Only
You Have a Chance to Join
A Fighting Outfit
In Our First Line of Defense
On Land and in the Air
Train At Home . . .
Serve Your Country While You
Go To School or Stay on Your Job
The Suburban Regiment in Metropolitan New York
71st INF., NEW YORK NATIONAL GUARD
PARK AVE. & 34th ST., N. Y.
MUrray Hill 5-2400

YELLOW JACKETS KNOT UP COURT LOOP WITH WIN

The Yellow Jackets went through the formality of tieing up the Mamaroneck Senior Rec basketball league race by beating the Carpenters 31-20 last night at the Senior High. The Jackets now enjoy joint possession of the loop's loftiest perch with the Gaels and Spartans, who weren't scheduled last night. A second game on last night's program went to the Loafers by a 29-20 score over the Larchmont Americans, one-time power of local rec basketball. It was the sixth loss for the Americans who don't seem to be able to buy a victory. The Loafers were experiencing their first win.

Walsh of the Yellow Jackets was the night's high point man with 11 while teammate Muhfeld and Ed Bescome of the Americans had nine apiece.

Yellow Jackets (31)	G	F	P	Carpenters (20)	G	F	P
Charters rf	0	0	0	Shaw rf	1	0	2
Smith rf	1	1	3	Billow rf	0	0	0
Muhfeld c	2	1	5	Tolan lf	4	1	9
Greenhut rg	2	1	5	Tolve c	2	0	4
Walsh lg	5	1	11	Bobit rg	1	1	3
Scully lg	1	1	3	McBride rg	0	0	0
				Stingone lg	3	0	6
Totals	13	5	31	Totals	9	2	20

Loafers (29)	G	F	P	Americans (20)	G	F	P
Bender rf	1	0	2	Lynn rf	0	0	0
Cavalier lf	5	3	6	Pooley rf	0	0	0
Evangelista c	4	0	8	King lf	1	0	2
Bruno rg	2	1	5	S.Lotz lf	1	0	2
Stringfelo lg	6	2	2	Salcone c	4	1	9
				Burkett rg	1	0	2
				Richelson rg	0	0	0
				P.Lotz lg	1	0	2
				Lonzia lg	0	0	0
Totals	12	5	29	Totals	9	2	20

Harry Waston of the Toronto Maple Leafs of the National Hockey League scored nine of his first 11 goals on his home ice.

Campbell And Hurley Share Bowl Major League Honors

Campbell of the Pal Mar team rolled a 255 pin single last night in Larchmont Bowl Major League matches. This was one of the best games turned in on the Bowl alleys this season and easily earned the pal mar ace top honors in the one game class last night.

Three game high score evaded Campbell however with Hurley of Bert's Boys taking the laurels with a 624 pinfall.

Team victories were taken by the Motormen, Lumbermen and Colony (3-0 scores), Sportsmen, Depot Way and Bert's Boys (2-1 victories).

Bert's Boys piled up the highest team pinfall at 2670 maples while the team single top production was made by the Motormen with a 933 pin first game.

Kusel of the Colony was the closest pursuer of Campbell for single honors with a 243 game while Paul Jones of the Motormen rolled a 222. There were 14 games in all that bested the double century mark.

Sportsmen (3)				Cabmen (1)			
Sakish	186	162	156	Schn'ider	150	195	189
Pfeiffer	159	171	167	Beckley	164	140	138
Blind	125	125	125	Blind	125	125	125
Kotloch	155	154	149	Scott	156	124	145
Roch	216	156	141	Valle	159	141	146
	865	864	733		781	725	742

Motormen (3)				Spart Shop (0)			
Finney	182	214	185	A.Jones	129	125	140
Hogan	184	197	195	H.John'n	119	115	128
Giff	176	160	170	C.John'n	125	161	151
Hamill	183	149	177	Quesler	151	148	140
Jones	222	196	170	Blind	145	145	145
	932	905	898		695	684	702

Depot Way (2)				Fairmeritz (1)			
Lanza	128	160	171	Hafner	167	132	139
Whitman	149	177	214	Carter	137	177	156
Blind	152	152	152	Vasey	135	135	261
Wilson	156	162	172	Mulligan	158	152	180
Mastio	214	143	179	Welsh	156	144	133
	799	794	869		755	790	788

Pal Mar (1)				Bert's Boys (2)			
Campbell	255	155	151	Hurley	168	218	238
Sganga	157	203	163	Ward	176	181	176
Hogan	205	176	161	M'Dow'ell	170	156	155
Cahill	196	187	159	Nolan	187	190	150
Pallace	146	163	191	Adams	158	181	184
	959	904	825		857	925	890

Colony (3)				Pharmacists (0)			
Kusel	149	145	243				
Burns	123	198	141				
Blind	149	149	149	FORFEIT			
Martel	147	147	147				
Marrello	175	134	175				
	746	770	850		—	—	—

Lumbermen (0)				Cleaners (3)			
Bono	140	175	139	Anton	166	171	180
Karrel	160	184	171	Uriati'na	141	203	182
Cowing	131	189	163	Webber	160	188	181
Roberts	168	156	174	Chon	157	148	158
Spern	150	154	132	Rickert	217	140	156
	761	867	711		867	890	887

Tonight On New York

Danny Kaye, who last appeared on the stage of the Roxy Theatre four years ago, returns there on February 1 with a completely new repertoire which he has designed to offer New Yorkers a preview of the material he will use in his second Command Performance tie in England in April.

The versatile comedian, it was disclosed today, has an unusual clause in his contract with the Roxy which permits him to continue individual performances as long as he desires. Kaye informed the theatre's management he found the stage and the wonderful audiences wanted him there. Most contracts, it has been pointed out, restrict the length of each performance to allow for scheduling of the feature picture as well as of other acts.

Kaye will open at the Roxy with Twentieth Century-Fox's "Yellow Sky," which follows the same studio's "Chicken Every Sunday," the Dan Dailey, Celeste Holm starrer, into the theatre.

* * *

"Flying High," a lavish, swift-paced extravaganza by Leonidoff, featuring some of the most spectacular effects ever brought to Radio City Music Hall's great stage and introducing an unusual group of guest artists headed by Gisele and Francois Szony, brilliant adagio dancers; Paul Winchell, popular ventriloquist, and Jean Gibbons, soprano, occupies the stage of the playhouse. The revue accompanies the world premiere of 20th Century-Fox's screen romance, "A Letter to Three Wives," starring Jeanne Crain, Linda Darnell and Ann Sothern, with Kirk Douglas, Paul Douglas, Barbara Lawrence and Jeffrey Lynn as co-stars.

For the overture to "Flying High," the Music Hall Symphony Orchestra, under the direction of Alexander Smallens, will play an orchestral fantasy on music from Wagner's opera, "Lohengrin," specially arranged for the show by Mr. Smallens.

* * *

Sonja Henie takes her fans to Lotus Land, the mythical paradise where worries and troubles are forgotten, in the most spectacular presentation of Hollywood Ice Revue now playing in Madison Square Garden.

Lotus Land is the piece de resistance of an 18-number program in which Sonja skates solo three times. In addition to the hula, the Golden Girl presents an ineffable ballet to the Intermezzo music and presents her interpretation of the rhumba in a jungle setting. Accompanied by Michael Kirkby, her leading man of the movies, Sonja skates as the Countess of Monte Cristo, as the Merry Widow in the waltz of that name by Franz Lehar, and as Frisco Jenny, in a frivolous Gay Nineties rendition of the can-can.

Freddie Trenkler, the clown prince of the ice, will present his uproarious acrobatics and pantomime in three numbers. Fowl Fun, Hockey Happenings and his inimitable Bouncing Ball of the Ice. Gretle and Robert Uksila also are featured in a comedy number.

* * *

Richard Rodgers and Oscar Hammerstein 2nd have engaged Harvey Stephens, last seen here in "The Voice of the Turtle," for the important role of Lt. Commander Harbison in "South Pacific," their new musical play, which they are producing in association with Leland Hayward and Joshua Logan.

Mary Martin and Ezio Pinza will be starred in "South Pacific."

Mr. Logan will direct "South Pacific," which goes into rehearsal on February 7. After three and a half weeks out of town, it is scheduled to open on Broadway the week of April 4.

* * *

"At War With the Army" the new farce-comedy by James B. Allardice began a two-week engagement last night at the Wilbur Theatre, Boston. Its New York presentation is set for week of February 21.

"Born Yesterday," Max Gordon's production of the Garson Kanin comedy hit, which begins its fourth Broadway year at Henry Miller's Theatre on February 4th, is now the oldest show in town. The closing of "Harvey" gives "Born Yesterday" this distinction. Incidentally, only nine shows in recorded theatrical history have run longer than "Born Yesterday."

Oddly enough, "Born Yesterday" was almost wrecked before it ever got started. Jean Arthur was cast originally in the role of Billie Dawn, the dumb ex-chorine who got so smartened up she upset the machinations of her junk-man lover who worked behind the Congressional scene in Washington to rob the people. Taken suddenly ill during the tryout stage, Miss Arthur was replaced by the than unknown Judy Holliday with the result that this one portrayal electrically lifted Miss Holliday to Broadway stardom.

SHOWPLACE OF THE NATION RADIO CITY MUSIC HALL ROCKEFELLER CENTER
JEANNE CRAIN · LINDA DARNELL · ANN SOTHERN
"A LETTER TO THREE WIVES"
KIRK DOUGLAS · PAUL DOUGLAS · JEFFREY LYNN
A 20th Century-Fox Picture
SPECTACULAR STAGE PRESENTATION

Loew's STATE
Broadway at 45th St.
Continuous from 9 A.M. to Late Show Nightly
THE FIRST BIG PICTURE OF 1949!
CLARK GABLE · WALTER PIDGEON · VAN JOHNSON · BRIAN DONLEVY
Charles BICKFORD · John HODIAK · Edward ARNOLD
in M-G-M's
COMMAND DECISION

NOW thru FEB. 8
sonja henie
IN PERSON
with her 1949 Hollywood Ice Revue
MICHAEL KIRBY · FREDDIE TRENKLER
MACFILLAN BROTHERS
Nightly 8:30 except Sun.
MAT. SUN. FEB. 6
Res.: $1.50, 2, 3, 4, 5, (tax incl.)
MAIL ORDERS PROMPTLY FILLED
MADISON SQUARE GARDEN

"GAY AND FUNNY."—William Hawkins World-Telegram.
THE THEATRE GUILD presents
JOSE FERRER IN
"THE SILVER WHISTLE"
BILTMORE THEATRE, 47th St. West of B'way. Circle 6-5353
Evenings 8:30 Matinees Thursday & Saturday 2:30
Eves. $4.80, $3.60, $3.40, $1.80. Matinees $2.60, $2, $1.40, $1.20. Tax Incl.

PULITZER PRIZE PLAY and CRITICS' AWARD
IRENE M. SELZNICK presents
'A STREETCAR NAMED DESIRE'
by TENNESSEE WILLIAMS Directed by ELIA KAZAN
with JESSICA TANDY
MARLON BRANDO KIM HUNTER KARL MALDEN
BARRYMORE Theatre 47th St. West of Broadway. Circle 6-9230
Evgs. at 8:30 sharp. Matinees Wed. & Sat. 2:30

SAMUEL GOLDWYN PRESENTS
"Enchantment"
DAVID NIVEN · TERESA WRIGHT
EVELYN KEYES · FARLEY GRANGER
Released by RKO Radio Pictures, Inc.
ASTOR B'way at 45th St.
Extra Late Show Nightly

"An Uproarious Musical Show!" —ATKINSON, TIMES
A MICHAEL TODD PRODUCTION
BOBBY CLARK
IN THE MUSICAL SMASH
As The GIRLS Go
with
IRENE RICH
Evgs. 8:30. Mats. Wed. & Sat. 2:30
WINTER GARDEN, B'way and 50th St.

SAMMY LAMBERT and ANTHONY B. FARRELL
present
Grace & Paul HARTMAN
Bert WHEELER
in a New Musical Revue
ALL FOR LOVE
MARK HELLINGER THEATRE
BROADWAY AT 51st ST.
Evgs. 8:30 · Mat. Wed., Sat. 2:30

The Daily Times

ESTABLISHED OCT. 1, 1925 ★ MEMBER OF THE ASSOCIATED PRESS ★ MAMARONECK, N. Y., WEDNESDAY, JANUARY 26, 1949 ★ MEMBER OF AUDIT BUREAU OF CIRCULATION ★ PRICE FIVE CENTS

The Weather
Tonight occasional rain, temperatures in upper 30s. Tomorrow occasional rain and milder, high in upper 40s. High tides today at 11:00 P. M.; tomorrow at 11:20 A. M. and 10:54 P. M.

Combing The Town

Chest to Elect

Election of officers and action on a proposed amendment to the by-laws will feature the annual meeting of the Mamaroneck Community Chest, Inc., at 8 P. M. today in the Board Room of the Municipal Building, to which all members are invited, it was announced today by George Garfunkel, president.

The amendment to Article II, Section 2, of the by-laws would give the directors power to change the by-laws. It reads as follows:

"These by-laws may be altered, amended, repealed or expanded by the affirmative vote of not less than two-thirds of the directors present at any regular meeting of the Board, or any special meeting called for that purpose. In either event, the notice of meeting shall contain the proposed amendment with notice that it will be presented for consideration."

Board Honors Maltbie

Members of the Mamaroneck Village Board of Trustees paid a tribute to Milo R. Maltbie on his retirement as chairman of the Public Service Commission, at their meeting Monday night.

Mr. Maltbie retired Saturday after serving for many years as a member of the commission and for the last 16 years as its head.

The board expressed regret at his retirement because "it will bring to an end the services of one in whom was embodied the best in public service. His life and accomplishments are a glowing example and may well serve as an inspiration to public servants."

Scouts Get Instrument

A new wind-vector demonstrator has been installed in the aviation room at the Junior High School and will be used for the first time at the Air Scout meeting this evening. Henry Miller will demonstrate the Link Trainer to a group of new students. Visitors will be welcomed.

Major A. J. Gironda will discuss the use of radar in aircraft control. Lt. Nelson Harvender will work on the Piper Cub trainer plane with the mechanics group.

The script for the radio broadcast will be completed and will be rehearsed over the school radio system.

Camera Club Formed

A new camera club is being formed in Larchmont, with the first meeting scheduled for next Tuesday at 8 P. M. at 1087 Palmer Avenue, Duncan P. Schiedt of 14 East Brookside Avenue, Larchmont, announced today.

The meeting place is only temporary, Mr. Schiedt said, and the group is intended for all camera enthusiasts, both still and movie, beginners and advanced fans. Mr. Schiedt urged all interested to attend the first session so that the scope of the club can be determined as soon as possible and an organization set up.

Finger Amputated

A Mamaroneck man cut off the third finger of his right hand at the second joint at the Westchester Plastic Company at 329 Waverly Avenue, Mamaroneck, last night.

Frank Palco lost his finger in the rollers of a plastic cooking machine at 6 P. M. yesterday. Dr. Milton Drexler ordered him to United Hospital, where he amputated the finger.

Church Ceremony Set

Institution of the Rev. Constant W. Southworth as rector of All Saints' Church, Briarcliff Manor, will take place at 11 A.M. Sunday. The Rt. Rev. Horace W. B. Donegan, Suffragan Bishop of the Diocese of New York, will officiate. Mr. Southworth recently resigned as assistant rector of St. John's Church, Larchmont, to take up his new duties at All Saints' Church.

Treated for Burns

Two Larchmont boys were treated for slight flash burns sustained in a chemical set explosion yesterday afternoon by Dr. James Q. Haralambie of 17 Chatsworth Avenue, Larchmont.

They were William Peatman of 104 Beach Avenue and John Barnack of 41 Oak Avenue.

Santoro Will Attend Conference at Albany

Mayor B. J. Santoro has expressed his regret to the Mamaroneck Board of Trustees that he probably will be unable to attend Wednesday the opening concert of the Community Concert Association, of which he is a director and chairman of the nominating committee.

The Mayor will attend a conference with Governor Dewey at 2 P. M. Wednesday at the State Capitol in Albany. He has been invited to discuss methods of reducing building costs and the proposed new State-wide building code.

Cigaret Tax Cutter

ALBANY, (AP)—A bill to repeal the cigaret tax levied for payment of the veterans' bonus and impose instead an additional one and one-half per cent tax on net incomes of business corporations was introduced by Arthur Wachtel, D., Bronx.

$100,000 Fire

HUDSON, (AP)—A $100,000 fire today destroyed the Foster Refrigeration Corp. plant. Two firemen were injured and a third suffered from smoke.

ATTORNEY SCORES DOG REGULATION, URGES NEW RULE

Village Manager to Scan Proposal to Set Up Mamaroneck Pound

Strong disapproval of the Mamaroneck ordinance regarding dogs running at large and of enforcement of the ordinance was registered by Henry L. Fleischman of 639 Seney Avenue, Mamaroneck, attorney, in a letter to the Mamaroneck Board of Trustees.

"Hundreds of dogs are wandering about the Village streets in apparent violation of the ordinance, yet police take no action, except on direct complaint of individual residents," Mr. Fleischman wrote. He recommended legislation in the nature of a "standby" that could be invoked rapidly in case of an emergency, such as a rabies epidemic. Since the ordinance is "seldom enforced" he asked that dogs be permitted to "move about freely except at such times as may threaten the health and safety of the community."

The matter was referred to Village Manager William H. Johnson who is expected to submit a report to the board on the advisability of including in the 1950 budget provisions for a Mamaroneck dog warden and pound.

The trustees commented on the "excellent and remarkably tireless" service by Charles M. Barber, agent for the Westchester Shore Humane Society, who has charge of picking up stray dogs in Mamaroneck. They remarked that his organization has more than it can handle with taking care of the stray animals of Larchmont, Mamaroneck Town, Mamaroneck, Harrison, Rye Neck, East White Plains, Port Chester and the Town of Rye. The board commented that it was Mr. Barber's great love for animals that moved him to such unsurpassed efforts.

Mr. Barber said today that if the Humane Society were given funds for two more dog catchers, that part of Westchester under his

(Turn to Page 7, Please)

CHINESE NOTIFY ENVOYS OF MOVE

Nationalist Government to Open In New Home Feb. 5, Quitting Nanking

NANKING, (AP)—The government will move to Canton immediately.

The Chinese Foreign Office today formally notified foreign embassies and legations of the decision. A spokesman said all government offices here would be closed by Feb. 3 and reopened in Canton by Feb. 5.

Some embassies planned to follow. The United States Embassy awaited instructions from Washington. Others are expected to follow the U. S. lead, except the Russian bloc whose attitude is unknown.

The announcement came as Nanking City Councilmen moved for a separate peace for the city. Councilmen voted to send a delegation to the communists across the Yangtze River if national peace efforts fail.

One newspaper said acting President Li Tsung-jen had given the council his provisional approval of their plan.

There were reports that both Nanking and Shanghai would be surrendered to the communists without a fight if peace talks on a national level collapsed.

Chiang Heads Defense

The new reports said a South China defense organization had been set up. Responsible sources said it would be led by Chiang Kai-shek, now in retirement in Fenghwa, his ancestral home in the South.

Hundreds of political prisoners were released from Nanking's metropolitan prison late in the day.

Highly placed sources said the government planned to abandon the whole Yangtze Valley and set up defense lines further south if peace talks with the communists fail. Both sides have said they were willing to talk peace—on a national level collapsed.

These sources said if the Communist peace price proves too high, government troops would try to hold this line.

From a seacoast anchor at Hanchows, below Shanghai, southwestward along the Chientang River to Nanchang thence northwestward to Wuchang on the Yangtze River.

That would seek to save for Nationalist China its important rice bowl.

Should Li's peace efforts fail, these sources said, it was certain that Chiang Kai-shek would re-

(Turn to Page 7, Please)

PALS, VICKIE, pedigreed Boxer dog, and Toughy, strictly alley variety of cat, eat together, sleep together and play together in the home of their owners, City Clerk and Mrs. Charles U. Combes, New Rochelle. Here the pets are in one of their calm moments, but there's a gleam in Toughy's eye that means "trouble" ahead.
—Staff Photo by John Marrone

Get Ready Now, Boys! The Derby's Coming Back For Its Eighth Year

The Soap Box Derby, boydom's greatest amateur event, will again be run in Mamaroneck this Summer. Contracts between the Daily Times and the Chevrolet Division of General Motors Corp. were recently signed and the cooperation of the Mamaroneck Lions Club which has always conducted the event in Mamaroneck has been secured, thus assuring the running of the race in Mamaroneck for the eighth year. The race will again be co-sponsored by Luby Chevrolet of Larchmont.

Entries this year will not be confined to Mamaroneck and Larchmont but will be open to all boys residing in Mamaroneck, Larchmont, Port Chester, Rye, Harrison and Pelham providing they are within the age limits and keep to the rules with regard to building their racers. Preliminary rule books for prospective entrants will be available within a week and the Lions Club will immediatley set up a committee, members of which will consult with boys who plan to enter the big race.

The Soap Box Derby was first run in Mamaroneck in 1938 under the sponsorship of The Daily Times and Chevrolet and under the direction of the Mamaroneck Lions Club. Since then it has become an annual fixture and has been held each year with the exception of the war years when no races took place either locally or nationally.

The local races, held on Mamaroneck Avenue hill between Soundview and Harry Avenues, have drawn up to 81 entries and, according to police estimates more than 10,000 spectators. This year's race, for which no date has been set, will probably be bigger than ever since the Mamaroneck Lions Club expects to interest the cooperation of all clubs between Port Chester and Pelham and thus attract a record number of entries.

The winner of the local race, of course, will enjoy a trip to Akron, Ohio for the national and international races to be held on Aug. 14. He will have a shot at a four-year college scholarship, the major national prize, and many other awards in addition to the prizes he will win in Mamaroneck.

Announcement as to how prospective entrants may procure preliminary rule books will be made later this week and boys are urged to get their books as soon as possible and to make plans to enter the big race.

HENRY MICHAEL

MICHAEL TO AID GOLOVENSKY FETE

Heads Mamaroneck Group For Day School Event Slated March 20

Henry Michael has been appointed chairman for Mamaroneck of the dinner-dance in honor of Rabbi David Golovensky, founder of the Westchester Day School, at the Waldorf Astoria on March 20. This gala event will bring together 400 Jewish leaders from Westchester and New York, many from Mamaroneck, in tribute to the rabbi of Beth Sholom Synagogue, New Rochelle, and for the benefit of the Day School.

The school, located on the 26-acre waterfront estate, Waytes Court, Orienta Point, opened last Sept. 13 with 54 pupils some of them on partial and full scholarships, from Mamaroneck, New Rochelle, Mount Vernon, Scarsdale, White Plains and Port Chester. Its curriculum combines progressive secular education with an enlightened Hebrew program.

A scholarship donation of $175 will admit a couple to the affair.

The Mamaroneck committee is headed by Rabbi Irving Koslowe, honorary chairman, and Mr. Michael, chairman; assisted by Charles Pindyck, Mortimer J. Propp, Gordon V. Lyons, Harold Schapiro, Paul Shapiro, Harry Rosenthal, David Rosenthal, Leo Prantzman, Ben Platt, Jed Teicher, Sam Apsell, Barney Epstein, Peibus Kobak, Henry Ziskin, and Bernard Fund. A large sponsoring committee is being formed.

Mr. Michael is a member of the board of governors of the Westchester Day School, member of the Hebrew Institute of Mamaroneck, the National Council of Young Israel, and is identified with many other Westchester and New York charities. In 1946 he was sent on a special mission as assistant to the Director of Finance for Europe for the Joint Distribution Committee, for which he was cited.

Julius Stulman, industrialist and philanthropist, Larchmont, is general chairman, assisted by Mr. Propp, Mamaroneck, chairman of the ticket committee; Louis M. Brown, New Rochelle, chairman of arrangements; and Philip Zuckerman, chairman of the journal committee.

Slippery Night Appears Certain As Rain, Snow, Freeze Combine

Two degrees of temperature made a lot of difference for Westchester today as rain turned to snow and appeared to be settling in for a slippery night. There was a chance that temperatures would rise enough to turn the fall to rain, but there was liklihood of a freeze again tonight.

Driving was treacherous on many streets and highways as sanding crews held off on the prospect of rain and later on the probability sand would be covered by the continuing snow.

2 to 5 Inches Upstate

ALBANY, (AP) — Snow fell over most of New York State today, raising hopes of long - idle Winter sportsmen.

Two to five inches will have blanketed upstate by tomorrow, the Weather Bureau predicted.

The Adirondack Mountains, where Lake Placid and other ski centers are situated, were expected to have the heaviest fall.

Rising temperatures overnight and some possibility of rain tomorrow were foreseen, however, New York City had rain today.

Temperatures generally were a few degrees below 20 above.

Whole Nation Pelted

By The Associated Press

There was lots of bad and damaging weather across the nation today.

Snow, sleet and rain pelted wide areas from the Atlantic coastal areas to Southern California's mountain and desert country.

Sub - zero temperatures continued in the western plains and Rocky Mountain regions but the bitter cold did not cause any letup in the fight to save the thousands of snowbound livestock.

Storm Causes Shift In County Court Plans

Today's storm caused a change in plans for a trial in County Court before acting Judge John P. Donohue in White Plains. Attorneys in the case were to sum up so that it could go to the jury.

Judge Donohoe is scheduled to return to Putnam County early this afternoon to receive a report from the Grand Jury there and had intended to drive back to White Plains to receive a verdict in the case here. As the mixture of snow, sleet and freezing rain started to coat streets and sidewalks before noon, he adjourned the trial until tomorrow so jurors and others could return home with a minimum of difficulty.

Acheson Hails Bold Program

WASHINGTON, (AP) — Secretary Acheson today described the aim of President Truman's "bold new program" as to increase the worth, freedom and dignity of peoples everywhere.

In his first news conference since becoming Secretary of State Acheson said:

No blueprint exists yet for carrying out Mr. Truman's program to raise living standards in backward areas of the world.

But, under orders from the President, the State Department is working on plans.

However, Acheson declared that the primary purpose of the program which Mr. Truman projected in his inauguration speech is not to get modern plumbing installed throughout the world. It is, he added, to promote conditions which will increase the worth and freedom and dignity of individual people everywhere.

The new Secretary defined that as the purpose of the American system and of American life.

On a variety of other topics, the new Secretary told the more than 200 reporters who attended his conference:

1. Russia's newly announced Peoples Republic in the Eastern European satellite countries is a natural development of communism's unhappy opposition to the Marshall Plan for European recovery.

2. Acheson intends to do everything he can to maintain the bipartisan foreign policy. He intends to consult Sen. Vandenberg and Lewis Douglas, assisted by Mr. Propp, Mamaroneck, chairman of the ticket committee; Louis M. Brown, New Rochelle, chairman of arrangements; and Philip Zuckerman, chairman of the journal committee.

3. If the British Government has asked the United States Government to sell it 150 or more B29 bombing airplanes, Acheson has not yet heard of the proposal.

Britain Holds Up Israel Recognition For Empire Parley

POLIO FUND NEED CITED TO LIONS

Dimes Drive Chairman Is Backed By Club After Plea for Support

There were 111 cases of infantile paralysis in Westchester in 1948, representing 10 per cent of the total number of New York State, James Steen, chairman of the March of Dimes Drive in Mamaroneck, told the Lions Club at its weekly meeting at Blue Haven Inn yesterday. Three of these cases were in Mamaroneck and three were in Larchmont, Mr. Steen added.

The 1948 epidemic was the largest since 1916 and topped the rising rate of cases of the last six years, Mr. Steen continued. In past years, he pointed out, 85 per cent of those afflicted with infantile paralysis were under 15 years of age, but in 1948 34 per cent were adults.

"The seriousness of an infantile paralysis epidemic is not only shown in the amount of money which the National Foundation, and our Westchester Chapter have to spend to aid the victims," Mr. Steen continued, "but it comes strongly home to anyone whose family or friends have had the disease strike. Among my friends in 1948, there were three cases.

"It is very important this year that more money than ever is raised during the March of Dimes Drive in order to replenish badly depleted reserves.

"How serious the matter is in Westchester is obvious to anyone who read in The Daily Times last week, that a loan of $10,000 requested by the Westchester Chapter of the National Foundation had to be refused."

At the end of Mr. Steen's talk, Gabriel Wendel moved that the Lions Club donate $25 to the March of Dimes Drive and that all members be fined $1 for that purpose. Carl Strauch, Tailtwister, reported he had collected $40 for a total of $65 from the club and the members.

Sea Scouts Helped

An appropriation of $50 was donated by the Lions to the Sea Scouts Unit of the Boy Scouts in Mamaroneck, to be used toward reconditioning their boat. The request for the donation had been made the week before by Everett Houghton. The Sea Cadets were given the use of the boat last Summer and the money is needed for storage and repairs, Mr. Houghton said.

A recommendation by the board

(Turn to Page 7, Please)

MAYOR SETS SATURDAY AS POLIO 'TAG DAY'

Saturday was set aside as Mamaroneck Tag Day in the March of Dimes campaign in a proclamation issued today by Mayor D. J. Santoro, calling on all residents to give their support to the annual campaign for the relief of infantile paralysis victims. The Mayor's proclamation follows:

"Whereas a similar drive is now being conducted, and a goodly number of our citizens are giving unstintingly of their time and effort to raise the funds necessary to continue this most worthy cause, and it is felt that added stimulus will be given to this drive by holding a Tag Day.

"Now therefore, I, D. J. Santoro, mayor, do proclaim Saturday, Jan. 29, 1949 as Tag Day for the infantile paralysis drive now in progress and I urge upon the citizens of our Friendly Village to aid those engaged in this drive by buying and wearing a tag on that date."

Football Talk Heard By Mamaroneck Legion

Edwin B. Dooley of Mamaroneck, former All-American football player, addressed a meeting of Mamaroneck American Legion Post 30 at Legion Hall last night.

Mr. Dooley sketched the evolution of football since the days he played. More than 60 attended the meeting, which was held downstairs because the newly completed upstairs floor had just been waxed.

Commander William Kuritzky announced that tickets for the past post commanders dinner honoring past Commander Isadore Lanchan were "coming in well." The dinner will be held Feb. 8 at Legion Hall.

ELMER R. RAMSEY

RAMSEY TO HEAD ENGINEERING FIRM

Larchmonter Becomes New President of the Dorr Company

Election of Elmer R. Ramsey of the Chatsworth Gardens Apartments, Larchmont, as president of the Dorr Company, internationally known engineering firm, was announced Monday at a dinner at the University Club, New York City, attended by some 50 senior members of the staff. Mr. Ramsey, who has been operating vice president of the company since 1946, succeeds Dr. John Van Nostrand Dorr, founder and president of the firm for nearly 40 years, who was elected chairman of the Board.

Mr. and Mrs. Ramsey have been residents of Larchmont since the Fall of 1927. Their two sons, Randall and Leonard, both veterans of combat service during World War II, are married and live in New Jersey and Colorado, respectively. Their daughter Louise, who lives at home, is engaged to Cadet Jack Ryan, U.S. Military Academy, West Point, Class of 1949.

Mr. Ramsey was graduated from the Colorado School of Mines, Godien, Col., in 1912 and is a member of the Sigma Alpha Epsilon, Tau Beta Pi and Theta Tau Fraternities. His clubs are the Mining Club of New York, the Westchester Country Club and the Larchmont Yacht Club.

Mr. Ramsey has for 35 years been a member of the staff of The Dorr Company, which maintains offices in New York, Chicago, Denver, Los Angeles, Atlanta and Toronto with associated companies in most foreign countries. It also has research and testing laboratories at Westport, Conn.

Mr. Ramsey joined the company in Denver, Colo., in April 1914 as a junior engineer, rising to the position of western manager of the Equipment Sales Department in 1920. In 1927 he moved to New York, filling there in sequence the positions of assist-

(Turn to Page 7, Please)

RYE NECK PLANNERS TO MEET TOMORROW

"Planning for Education—Why and How" will be the topic at a meeting tomorrow at 8 P. M. at Barry Avenue School of the Rye Neck Community Educational Planning Committee. Experts from Teachers College and the State Education Department will describe how lay groups have contributed to planning education in other school districts, said David R. Schwartz, chairman of Committee 2.

Dr. Norton L. Beach of the Metropolitan School Study Council, on the Teachers College faculty, will speak on educational development in the metropolitan area. Dr. Ralph R. Spence, State Education Department Division of Research, will discuss the field of planning committees.

These talks will be followed by a question panel composed of the two speakers and Miss Helen B. Storen of Queens College Department of Education; Dr. Alvin Hicks, Rye Neck Superintendent; William McAloon, Bellows principal; Lewis Donaldson, general chairman of the Rye Neck Educational Planning Committee; and Mrs. Schwartz.

Introductory remarks will be by E. B. Burchell Jr., representing the Board of Education.

Bevin Says Discussion Must Come First; Scores Critics

LONDON, (AP) — Foreign Secretary Ernest Bevin said today Britain is withholding recognition of Israel until she has discussed it with Commonwealth nations and her allies under the Western European treaty.

LONDON, (AP)—Foreign Secretary Bevin said today the labor government is "not going to be deterred an inch" from its policy toward Palestine.

Under that policy, he told the House of Commons, "we have steadily supported all the resolutions of the Security Council as regards both sides in the Palestine dispute."

In belligerent mood, Bevin declared Britain has "interests, obligations and responsibility in maintaining security and stability in the Middle East and it is the deliberate purpose of our policy to be faithful to those obligations and to that purpose."

He said critics of the government have pledged support of various solutions of the Palestine problem which were "incompatible with our obligations" and "not realizable in practice." Bevin declared the labor government is working closely with the United States to keep the Middle East from becoming "a second Balkan area torn by internal dissensions and the scene of international rivalry."

Labor Party sources said Britain has decided to recognize Israel only if the Jews and Arabs agree on borders.

Winston Churchill, leader of the Conservative Party, is to reply to Bevin's speech.

Concessions Sought From Egypt, Israel

RHODES, (AP)—Acting Palestine mediator Ralph J. Bunche has informed the U. N. Security Council that Egypt and Israel have signed "a complete and enduring" cease-fire agreement.

Armistice talks, he said, have hit a snag over boundaries and the acting mediator is seeking concessions from both Egypt and Israel to keep the talks alive.

Emissaries from both sides left yesterday to report to their governments on the stalemate.

LABOR TAKES LEAD IN ISRAEL VOTE

Mapia Party Ahead of 20 Other Parties, Has 35.5% of Ballots

TEL AVIV, Israel, (AP)—Israeli voters appeared today to have stamped approval on the many-party government of their eight-month-old state.

With nearly half the vote counted in yesterday's election of the first Hebrew parliament in history, Prime Minister David Ben-Gurion's moderate left labor party, Mapia, was leading with 35.5 per cent of all votes cast. Twenty-one parties had put up candidates.

The returns were from 256 places, including all of Jerusalem and Haifa, many parts of Tel Aviv, and some 250 smaller towns and villages.

The result appeared to guarantee a continuing cautious foreign policy which brought the new-born nation through its first critical eight months while fighting off Arab attacks and balancing politically between East and West.

Another labor - party, the left-wing Mapam, also represented in

(Turn to Page 7, Please)

Master and Science Lose Fight to Save Dog

KANSAS CITY, (AP)—Boy, a mongrel dog that lived on borrowed breath for four hours, is dead. The animal died last night despite a four-hour operation, a million units of penicillin and a blood transfusion.

He was struck by an automobile Monday. His master, Robert Jackson, a twenty-eight-year-old packing house employe, took him to a veterinarian who performed the four-hour operation.

Because Boy's lungs had ceased to function, Jackson forced air through a tube into the animal's lungs all during the operation.

Rec. No. 2 Stops Equippers; Individual Honors To Masto

The Rec No. 2 team took up the Daily Times Bowling League's assault on the leading Equippers last night at the Larchmont Recreation Center by stopping them in two out of three encounters. There were no lop-sided victories last night, with the Skyscrapers, Architects and Mike's Five winning out by close margins. Mike's outfit appears to have the best chance of catching the Architects at the present time, although all teams' chances are slight.

Joe Masto moved into the Times' League spotlight with the night's best scores. Masto's series was 605 pins, the only mark in that category all evening. His 237 single was the best of eight over the double century figure. Charlie Lanza of Mike's Five had a 226 and Marty Fader of the Equippers a 225 to follow in that order.

The Architects lost the eight teams in total pinfall with a 2623 figure while the Rec No. 2 was high team single winner with a 940 second game.

Others who jumped into the select single class include; Sid Gordon of Rec No. 2, Malo of Rec No. 1, Bill Rickert and Al Hanrahan of Mamaro, and Ward of the Architects.

Next Tuesday night will be "position night" for the league and a chance for the field to gain different notch on the front runners.

Mamaro (1)				Architects (3)			
Rickert	146 210 191	Librandi	167 160 186				
A Hanan	171 211 171	Murphy	148 161 187				
J Hanan	158 196 172	D Eggers	160 129 180				
Webber	172 143 189	R. Eggers	193 186 154				
Cinetos	167 166 166	Ward	202 192 172				
Totals	810 919 889	Totals	870 840 919				

Mike's Five (2)				Oilers (1)			
Cammal	162 187 176	G Ta'ro	141 174 139				
Lanza	226 177 178	Gunther	126 159 145				
O'Neill	184 209 182	Gould	172 170 140				
Gilmd	150 158 159	Cifelli	119 189 162				
Gia'do	156 182 148	Greene	164 184 172				
Totals	869 914 831	Totals	681 856 761				

Equippers (1)				Rec No. 2 (2)			
W. Neill	184 147 146	Sapolito	157 167 135				
Tem'man	190 161 189	Cosulto	182 182 172				
Young	168 175 191	Gabe	176 149 190				
C. Neill	164 197 179	Masto	191 237 177				
Fader	171 181 225	Blind	150				
		Anton	— 205 154				
Totals	857 841 930	Totals	858 940 799				

Skyscrapers (2)				Rec No. 1 (1)			
Gordon	139	Lanza	174 181 121				
Riker	187 192 184	Reid	157 190 153				
Radcliff	183 156 —	Male	178 201 161				
Smirge	164 171 176	Cirese	195 166 190				
Pekrul	169 169 188	Talleri	146 148 187				
Herman	— 178 141						
Totals	842 856 837	Totals	810 887 716				

NO ADVANCES IN MIXED DOUBLES

The Y-Bowl and Alley Cats continued their torrid pace in Sunday night's mixed doubles bowling at the Mamaroneck Rec and remained in a flat-footed tie for the King and Queen's Club's loftiest perch. The Four Roses came through with a three game victory also while the fourth and last match went to the Four Hundred by a 2-1 tally.

Jack Clausen hit the 200 pin mark squarely on the head to annex single honors for the week and his 547 total downed pins led the field also.

Muriel Clausen led the female members with a 103 single with Laurie Petrie tagging along at a 158 figure.

A non-league bowler, Jim Holton, Jr., rolled the highest score on the Rec alleys this season when he notched marks in every frame into a 203 game. Holton was filling the vacancy left by an absent club member.

Alley Cats (3)				Irish (0)			
Downer	111 151 138	Pezzetta	189 175 183				
Petrie	92 158 131	Forfeit.					
Hanrahan	140 133 184						
SHVICK	149 124 187						
	492 566 620						

Babe's Aces (0)				Y—BOWL (3)			
Quagliere	83 126 135	M Cro'q	153 162 113				
Ba'tig'glia	103 168 107	Radcliffe	131 113 154				
Fava	100 118 138	J Clausen	195 177 200				
Rire	137 117 119	Jones	135 154 134				
Handicap	78 78 78						
	501 599 557		966 801 801				

Unlucky Four (1)				Four Hundred (1)			
Bjorgo	135 123 113	E.Jones	136 136 125				
Schryver	142 160 113	A.Russell	109 119 116				
Blind	97 97 97	P.Jones	157 156 205				
Blind	118 118 118	C.Russell	149 197 128				
Handicap	72 72 72						
	564 579 513		561 508 564				

Four Roses (3)				Go-Getters (0)			
Nakamura	128 143 145	Hall	129 122				
Blind	113 113 119	Dahlgren	104 100 117				
Carpenter	159 168 155	Blind	97 97 97				
Westfall	164 166 141	Blind	117 117 117				
Handicap	8 8 8						
	530 510 562		472 451 453				

Hockey Doubleheader

RYE—Hard as it is to believe, the Westchester Hockey League is staging a doubleheader at the Playland Casino tonight. The twin bill, "snowed out" in December, begins at 8:30 and sends the Harrison Maple Leafs against the Bronxville Rockets in the opener and matches the Larchmont Eagles and Rye Hawks in the aftermath.

OPTIMISTS LOSE TO CENTERS 3-0

The Halstead Centers took an important 3-0 triumph from the Optimists last night in Friendly Village bowling at the Mamaroneck Recreation Center while other successful teams were the Bakerettes, Chappie's Four and the Rummies. The latter also won three straight.

Lillian Hall of Chappie's Four was high lady in both single and triple scores with a 180 game and 513 pinfall. Martha Lemon of the Rummies followed in the single category with a 171 game while Mary Lou Tervala matched that mark.

The Centers had the highest team pinfall with 1,625 downed maples while team single glory went to Chappie's Four who registered a 589 game in the league books.

Bakerettes (2)				Jubbie's Gals (1)			
Stubs	129 129 129	Smith	111 111 117				
Ruch	142 141 126	McDonald	107 107 98				
Wendel	106 146 108	Spesato	107 153 138				
Meyer	141 114 152	Giancola	159 159 159				
	518 530 515		500 516 518				

Optimists (0)				Centers (3)			
Blind	121 123 122	Mann	119 119 135				
Pasolo	107 115 91	Rainaldo	138 122 121				
Downer	160 122 135	Finelli	143 150 123				
Rinaldo	125 129 136	Costanzo	100 142 149				
	514 483 484		530 557 518				

Chappie's Four (3)				Barettes (1)			
Parker	119 126 105	Reid	108 119 107				
Eustance	101 152 99	Radcliffe	145 141 134				
Russell	108 131 138	Blind	129 129 129				
Hall	165 180 168	Flora	138 150 150				
	493 589 510		510 562 508				

Rummies (3)				Marketes (0)			
Saunders	172 129 146	Malino'ski	131 124 124				
Blind	135 135 135	Cipolla	156 161 159				
Wolf	97 98 118	Tervala	98 171 126				
Lemon	171 153 139	Mohr	151 107 133				
	566 565 538		508 563 521				

Hockey At A Glance

By The Associated Press
Tonight's Schedule
NATIONAL LEAGUE
Montreal at Chicago
Toronto at Boston
New York at Detroit

LOOKING for an apartment?—A Wanted to Rent ad will attract the landlord who may have a vacancy right now. Try it!

'COMERS' MEET AT COUNTY CENTER

Mario Moreno, currently the flashy pride of Ozone Park, and Paul O'Hara, nee Papesca, of the Bronx, a pair of ambitious welterweights collide in the feature eight-rounder at the County Center, in White Plains tonight.

Both of tonight's principals are determined to climb up among the topnotchers in the division, and judging from their past performances, are considered as likely-looking prospects for 1949. Mario, thus far has the best record with 22 wins out of 24 scraps. His style of milling has made him one of the outstanding club fighters in this area.

Mario will be facing stiff opposition in Papesca, who has been coming along at a fast pace. Paul, is a "tough babe" and is a product of the pordham section of the Bronx, which has been known as the pugilistic incubator.

Wilfred Dancosse, good looking featherweight prospect from Hartford, collides with Jimmy Watkins of Jamaica, in the semi-final contest scheduled for six rounds. Dancosse is well liked at the White Plains arena where he has engaged in several thrilling scraps.

Another six spot will bring together Bill Feeney, lightweight newcomer from Bayonne, N. J., and Joe Atria, hard punching Bronx 135-pounder.

Three four-rounders will complete the weekly program arranged by Promoter Joe McKenna. Mickey Della of the Bronx meets Dick Lukas of Chicago; Harold Alle of New York's West Side faces Ernie Hansen of New York's Washington Heights; and Dick Armstrong of Hartford mingles with Eddie Smith, another West Sider.

Hogan Wins

By The Associated Press

Golf:

Ben Hogan, former White Plains pro, shot a four under par 67 to defeat Jimmy Demaret by two strokes in the 18-hole playoff of the Long Beach (Calif.) Open tournament.

Peggy Kirk, Findlay, Ohio, shot a three under par 73 to lead qualifiers in the 17th annual Helen Lee Doherty tournament at Miami, Fla. Polly Riley, Fort Worth, Texas and Bettye Mims White, Dallas, Texas, came in second with 75.

Baseball:

Lou Boudreau, player-manager of the Cleveland Indians, signed a two year contract calling for an estimated $65,000 to $70,000 per year.

Lefty Mickey Harris signed his 1949 Boston Red Sox contract.

Johnny Schmitz, star southpaw of the Chicago Cubs, agreed to terms for 1949.

Eddie Stanky, veteran right-fielder and third sacker Eddie Bockman were signed by the Pittsburgh Pirates.

Joe Lafata, recruit outfielder-first baseman, signed with the New York Giants and rookie first sacker Dick Kryhoski with the Yankees.

Tennis

Frankie Parker, Los Angeles, defeated W. Reuterorona, Sweden, 6-1, 6-4, 8-6 to enter the quarter final round of the Scandinavian covered courts championship, in Stockholm.

Skating

Ken Henry, Chicago, won the 500 meter speed event in 43.2 seconds, Mats Bolmstedt, Sweden was second and John Werket, Minneapolis third.

Sports Calendar

TODAY

Hockey

WHL games at Playland: Harrison Maple Leafs vs. Bronxville Rockets, 8 P. M., Larchmont Eagles vs Rye Hawks, 9:30 P. M.

Basketball

Mamaroneck Senior Rec games, Mamaroneck Senior High gymnasium; Spartans vs. Fireman, Gaels vs. Heathcotes.

Mamaroneck Avenue School Rec League games: Brothers vs. Wildcats, Basketeers vs. Strawberry Five.

Bowling

Fraternal League matches, Mamaroneck Recreation Center, 8:30 P. M.

Larchmont Majorette League matches, Larchmont Bowl, 8 P. M.

TOMORROW

Bowling

Larchmont Community League matches, Larchmont Rec, 8:30 P. M.

American League matches, Mamaroneck Rec, 8 P. M.

IN OFFICE AGAIN as secretary of the Professional Horsemen's Association is David Wright of 50 Iselin Terrace, Larchmont. He will serve in the PHA post for his 10th consecutive year in 1949.—Staff Photo

Night Harness Races By June 1 Is Empire Plan; Bills Offered

NEW YORK, (AP)—A group of New York businessmen is ready to pay $2 million for the idle Empire City race track at Yonkers and spend another $1,250,000 getting it ready for night harness racing.

George F. Breen, a spokesman for the syndicate known as Algam, said last night, "we expect to complete the deal this week."

Sen. William F. Condon and Assemblyman Malcolm Wilson, Yonkers Republicans, have introduced a bill in the Legislature to permit operations of harness racing at Yonkers by amending Chapter 254 of the laws of 1940 to increase from seven to eight the maximum number of meetings with pari - mutuel betting which may be licensed by the State Harness Racing Commission in any one year. The Senate bill has been referred to the Finance Committee.

The mile track has been idle since 1943 when wartime restrictions on traveling and gasoline forced it to close.

The Empire City Racing Association, which has been holding its meetings at Jamaica since that date, is expected to build a new plant in the Bronx and be ready to go by late 1950.

According to reports which the association has not verified or denied, Empire has bought an 86-block area in the upper Bronx for $900,000.

Movie Timetable

TODAY

PLAYHOUSE, Mamaroneck — "Red River" at 3:20 7:00 and 10:20. "So This Is New York" at 2:00 and 9:00.

PLAYHOUSE, Larchmont — "San Francisco" at 2:40, 7:10 and 9:10.

LOEW'S, New Rochelle — "The Gallant Blade" at 2:50, 5:59 and 9:08. "Walk A Crooked Mile" at 1:02, 4:11, 7:20 and 10:20.

PROCTOR'S, New Rochelle—"The Saxon Charm" at 1:10, 4:17, 7:24 and 10:30. "Rogue's Regiment" at 2:51, 5:58 and 9:05.

CAPITOL, Port Chester — "Rogue's Regiment" at 1:30, 4:25 7:25 and 10:30. "The Saxon Charm" at 3:00, 6:00 and 9:00.

EMBASSY, Port Chester — "Julia Misbehaves" at 3:15, 6:40, and 10:10. "Ruthless" at 1:30, 5:00 and 8:30.

TOMORROW

PLAYHOUSE, Mamaroneck — "Red River" at 3:20 7:00 and 10:20. "So This Is New York" at 2:00 and 9:00.

PLAYHOUSE, Larchmont — "Julia Misbehaves" at 2:50, 7:15, and 9:15.

LOEW'S, New Rochelle — "The Gallant Blade" at 2:50, 5:59 and 9:08. "Walk A Crooked Mile" at 1:02, 4:11, 7:20 and 10:20.

PROCTOR'S, New Rochelle—"The Saxon Charm" at 1:10, 4:17, 7:24 and 10:30. "Rogue's Regiment" at 2:51, 5:58 and 9:05.

CAPITOL, Port Chester — "Rogue's Regiment" at 1:30, 4:25 7:25 and 10:30. "The Saxon Charm" at 3:00, 6:00 and 9:00.

EMBASSY, Port Chester — "Julia Misbehaves" at 3:15, 6:40, and 10:10. "Ruthless" at 1:30, 5:00 and 8:30.

Breen announced he expected operations at the Yonkers track to start around June 1.

The million and a quarter, he added, will be spent for converting the mile track into a half-mile affair and modernizing it.

He declined to identify other members of the syndicate which he said consisted of "substantial New York businessmen."

He said he didn't expect any trouble in obtaining dates.

Mayor Curtiss E. Frank of Yonkers, who said he learned the deal had been completed, has started machinery working for a municipal tax on receipts.

Frank is seeking passage of a bill in the State Legislature which would give Yonkers a 5 per cent cut.

Basketball

Schools

YESTERDAY
Independent
Ellison Tech 44, Saunders 33
Manhattan Prep 53, Mt. St. Michael 50
NYRO 49, Mt. Kisco 47
Perkiskill 52, Wappingers Falls 29

Independent
TODAY
Blessed Sacrament at Eastchester (APT)
Hackley at Scarsdale (APT)
Port Chester at Greenwich (APT)
Salesian at Cathedral

Professional

By the Associated Press
Last Night's Results
ASSOCIATION OF AMERICA
Providence 89, Boston 84.
Philadelphia 86, Chicago 77
Indianapolis 60, St. Louis 52

Colleges

By the Associated Press
East
California (Pa.) Tchrs 61, Clarion (Pa) 45
East Stroudsburg 52, Kings (Pa) 32
Texas Wesleyan 74, Hartwick 44
Alderson-Broaddus 62, Davis-Elkins 56
St. Peters (NJ) 70, Providence 60
Midwest
Northwestern 70, Marquette 28
Hamline 52, St. Thomas (Minn) 49
Southwestern (Kas) 54, Tulsa 53
Ohio Wesleyan 52, Ohio Univ 44
Kent State 66, Baldwin-Wallace 59
South
North Carolina State 64, Quantico Marines 40
Murray (Ky.) 68, Southeast Missouri 55
Southwest
Howard Payne 64, Hardin Simmons 63
Far West
St. Mary's (Calif) 33, San Jose State 49

LOCAL RIFLEMEN STILL UNBEATEN

The change to ironsight shooting didn't help the Mamaroneck Rifle Club's scores, but the local sharpshooters proved their versatility with the rifle by outscoring the Fordham University R.O.T.C. 915-908 last night at the Fordham range. It was the first time out with the ironsight for the undefeated local shooters and they had been expecting the sting of defeat since Fordham's team has used this type of sight all through the season.

Jim Lenney of Mamaroneck turned in the best card, a 191 score, which was remarkable considering the circumstances. Otto Kolb matched Lenney in the prone and sitting positions but his scores fell off sharply in the kneeling and off-hand departments, ending with a 188 card. Art Weller's 184, Bob Heiland's 170 and Don Conklin's 173 rounded out the Mamaroneck "high five."

Scores of 184 and 183 were tops for Fordham shooters, Bonnano and Allen turning them in. The latter was the only member of the losing team to record a perfect score in any one position.

Although none of the ladies entered into the actual team scoring, Lora Helland led them with a 171 total. Pat Baldwin and Eleanor Dunn had perfect 50's in the prone position.

Fordham Univ. R.O.T.C. (908)					
	P	S	K	Off	Total
Bonnano	48	49	41	46	184
Allen	49	50	44	40	183
Mierswa	49	49	45	39	182
De Filippis	47	45	45	44	181
Metcalfe	48	46	47	37	178
McGann	49	46	37	40	172
Silva	48	46	44	36	174
Reidy	46	47	42	37	172
Kansley	47	42	42	39	169
Cimera	45	37	43	50	175
					908

Mamaroneck Rifle Club (915)					
Lenney	50	50	41	50	191
Kolb	50	50	46	42	188
Weller	50	50	46	38	184
R. Helland	47	47	47	38	179
Conklin	50	46	40	37	173
Dreaster	49	49	47	30	177
L. Helland	48	48	47	37	180
Steele	47	47	39	35	167
Baldwin	50	45	41	28	164
Dunn	50	49	46	16	161
Rye	44	43	43	23	153
					915

GALENTO IN FEATURE OF CENTER MAT CARD

WHITE PLAINS—Wrestling at the County Center will reach new heights tomorrow with the initial appearance in a Westchester arena of big Ben Morosz, a New Jersey man-mountain. Morosz, who is billed for a preliminary spot on the five-match card with Mad Russian Joe Kamaroff as his opponent, stands seven-feet-four and tips the scales at 400 pounds.

This contest will serve as prelude for the feature which brings together two bulging personalities in Bob Bruno of Rye and Tony Galento, the one-time pugilist who attempted unsuccessfully to relieve heavyweight Joe Louis of his title. McCoy, who tips quite a round figure at 235 pounds, will be lost in the shadow cast by Galento's 250-pound shape.

The semi-final is a re-match between Arnie Skaaland of White Plains and Francois Miguet, the nervous Frenchman in their one previous meeting here Skaaland won a decision which was contested by Miguet.

Other bouts will show Canadian Stu Hart against newcomer Stanley Barrend of Buffalo and Ivan Kamaroff against Hal Keene of St. Louis.

WHL Records

Team	W.	L.	T.	Pts.
Larchmont Eagles	6	1	1	13
Bronxville Rockets	4	3	1	9
Rye Hawks	3	3	0	6
Harrison Maple Leafs	2	6	0	4

Eagles Try For WHL Crown Clincher Against Rye Hawks

Clinching their second straight Westchester League crown is still the goal of the Larchmont Eagles as they take to Playland ice tonight at 9:30 P. M. in quest of a revenge victory over the rejuvenated Rye Hawks. The Hawks surprised the Eagles, the crowd and probably themselves last Wednesday when they skated all over the Eagles for a 5-2 triumph, the first over the Larchmont team this season.

All four league teams will be settling back to their tasks after combining into an All Star team on Monday and taking a spanking from Yale's octet. The evening curtain raiser starts at 8 P. M. and brings together Harrison's last place but dangerous Maple Leafs and the runner-up Bronxville Rockets. The Rockets are but four total points behind the Eagles and must win to stay alive in the loop race. Larchmont must also lose tonight for anyone else to have a mathematical chance.

Terry VanIngen, who turned in one of his better goal tending jobs last week, will again try to stop the local six with bulky George Pillsbury and capable George Tillman in front of him at defensive posts. This pair gave the Eagles plenty of trouble last Wednesday and have developed into one of the most feared backline combinations in the league.

Ward Pitfield, Fred Pearson and Bill Remsen will carry the scoring burden at the outset for Rye with John Renwick on hand to fill in on the flank and center the second group. This group took care of all five goals against the Eagles last week.

Meanwhile, Larchmont's brain-trust has been working out a system to get the Eagles back onto the winning trail and sew up the title. The same players will be used as appeared the last time out, with the possible addition of Chuck Safarik, defensive stalwart. Safarik has missed the last two outings. Other defensemen include Lanny Holmes, whitey Campbell and Jim Murphy.

The usual three line system will be employed by Coach Orison MacPherson. Bill Briell, Ken Braun and Gene McDonough, the highest scoring line in the league, will open the contest with Pete Taylor's and Doug Morrison's groups taking up a intervals. Taylor centers Bill Sweeney and Walt Lawrence while Jack Stephen and Harry VanDyke play wings on either side of Morrison.

The lineups:

Eagles	Pos.	Hawks
Beatden	G	VanIngen
Holmes	RD	Pillsbury
Campbell	LD	Tillman
Briell	C	Pitfield
Braun	RW	Pearson
McDonough	LW	Remsen

PANTHERS DRILL FOR SWIAC TEST

Bellows' second place SWIAC basketballers are working furiously daily at the Panther gym in preparation for Friday night's crucial clash with the Harrison Huskies on the local court. Coach Jack Hasley has drilled the Blue Enders particularly on defensive tactics and promises to have his forces in top shape for the Huskie clash.

Harrison has played six games to date and won half of them. Two of the victories were SWIAC contests while they have lost one league affair. Coach Abe Rosenthal's quintet opened the campaign with a victory over Peekskill and then went into a rut, losing three in a row, Blessed Sacrament took their measure by 16 markers and Port Chester had 11 of them in the first game after the Christmas holidays. Rye's Garnet added the third licking by a 46-39 tally in a contest that was nip and tuck all the way. On the basis of the Panther and Huskie scores against Rye, Bellows should be a slight choice to take sole possession of second on Friday night. However, the Maroon and White defeated Eastchester easily and then topped Pleasantville by a 36-29 indicating a steady improvement lately.

Herb Steigler will almost certainly be Coach Rosenthal's choice for the starting center assignment since he has done most of the pivoting for Harrison this season. Steigler has netted 67 points in the six games, most of which were gathered from backboard duty. He is the tallest player on the Harrison squad, standing about six feet three inches.

Tony Vanisiano and Ernie Bassco are good bets to start at the forwards while Ben DeFonce and Art Trollo are the openers at guards. Joe Strafaci heads a list of seven reserves who have seen duty in every contest. Coach Rosenthal usually shifts his combinations frequently during the course of the encounters.

Coach Jack Hasley of Bellows reported last night that the condition of George Fischer, regular center, was unchanged and it was doubtful that big George would be ready in time for this week's game. Fischer sustained an ankle injury in the Pleasantville contest and missed the Rye game which followed. It is possible that Fischer will get the medics' okay any day now but he is still limping and isn't being counted on to see action this week.

TODAY THRU MONDAY

LOEW'S
the smash-up of a spy-ring
COLUMBIA
"WALK A CROOKED MILE"
Louis HAYWARD
Dennis O'KEEFE
ONLY
GREATEST LOVER IN PARIS
LARRY PARKS
Marguerite CHAPMAN
"The GALLANT BLADE"
in COLOR

Hoop Records

SENIOR REC LEAGUE

Team	W.	L.	Pct.
Spartans	5	1	.833
Yellow Jackets	5	1	.833
Gaels	5	1	.833
Carpenters	4	2	.500
Heathcotes	3	3	.500
Firemen	3	3	.500
Lokers	1	5	.166
L. Americans	1	5	.166

MAMARONECK AVE. REC LEAGUE

Team	W.	L.	Pct.
Bombers	3	0	1.000
Ramblers	3	0	1.000
Crusaders	3	0	1.000
Warriors	1	1	.500
Wildcats	1	1	.500
Backetteers	1	2	.333
Strawberry Five	1	2	.333
Rams	1	2	.333
Brothers	1	2	.333
Rockets	0	3	.000

Fight Results

By the Associated Press
LOS ANGELES—Jackie Wilson, 148, Los Angeles, stopped Vernon Bell, 147½, Youngstown, Ohio 9.
SALEM, Mass.—Sal Bartolo, 133, Boston, outpointed Paulie Jackson, 133½, Reading Pa. 10.
SYRACUSE, N. Y.—Cliff Hart, 148, Syracuse, outpointed Jimmy Sanders, 148, Pittsburgh, 10.
BROOKLYN—Joe Mizzo, 138, New York, outpointed Johnny Larusso, 138½, New York, 10.
DANBURY, Conn. Jim Beau, 161, Norwalk, stopped Sid Miller, 162, Youngstown, Ohio, 4.

SKI TOURNEY SET

SALISBURY MILLS, N. Y.—Plans are going ahead for the New York State Championship Ski Tourney scheduled by the Housemen Club here Saturday. Big drawback at the moment is the lack of recent snows to provide adequate covering for the 700-foot slope.

THE FIRST BIG PICTURE OF 1949!
Loew's STATE
CLARK GABLE · WALTER PIDGEON · VAN JOHNSON · BRIAN DONLEVY
Charles BICKFORD · John HODIAK · Edward ARNOLD
in M-G-M's
COMMAND DECISION

SHOWPLACE OF THE NATION RADIO CITY MUSIC HALL ROCKEFELLER CENTER
JEANNE CRAIN · LINDA DARNELL · ANN SOTHERN
"A LETTER TO THREE WIVES"
KIRK DOUGLAS · PAUL DOUGLAS · JEFFREY LYNN
A 20th Century-Fox Picture
SPECTACULAR STAGE PRESENTATION

PLAYHOUSE
MAMARONECK
TODAY - THURSDAY
JOHN WAYNE
in
"RED RIVER"
— AND —
'SO THIS IS NEW YORK'
with
HENRY MORGAN

LARCHMONT
PHONE: Larchmont 2-3001
TODAY ONLY JAN. 26
Jeanette MacDONALD · Clark GABLE
Spencer TRACY
"SAN FRANCISCO"
THURS. thru SAT. JAN. 27-29
Greer GARSON · Walter PIDGEON
Elizabeth TAYLOR in
"Julia Misbehaves"

EMBASSY
PORT CHESTER 5-3838
NOW THRU SUNDAY
GREER GARSON WALTER PIDGEON
"Julia MISBEHAVES"
Peter LAWFORD
Elizabeth TAYLOR
Cesar ROMERO
ZACHARY SCOTT · LOUIS HAYWARD
DIANA LYNN · SYDNEY GREENSTREET
RUTHLESS

FIRST WESTCHESTER SHOWING!
CAPITOL
PORT CHESTER 5-2440
TODAY THRU TUESDAY
DICK POWELL
MARTA TOREN
VINCENT PRICE
"ROGUES' REGIMENT"
AND
ROBERT MONTGOMERY
GUY MADISON
HAYWARD
JOHN PAYNE
AUDREY TOTTER
THE SAXON CHARM

SEE THE BIG ONES FIRST AT WESTCHESTER'S MOST LUXURIOUS THEATRE
("You'll Enjoy Our New Seats")
RKO PROCTOR'S
NOW Port
DICK POWELL
STEPHEN McNALLY
THE VILLAIN OF "JOHNNY BELINDA"
MARTA TOREN · VINCENT PRICE
"ROGUES' REGIMENT"
LEGION OF HUNTED MEN
Plus 2nd Hit
ROB'T MONTGOMERY
SUSAN HAYWARD
JOHN WAYNE · AUDREY TOTTER
"THE SAXON CHARM"
by Author of "THE HUCKSTERS"
EARLY-TO-BED SHOW
EVERY MON., TUES., WED., THURS.
Last Showing of
"Rogues' Regiment"
at 9:05 P. M.

ETTA KETT

By Paul Robinson

BIG SISTER

By Les Porgrave

Hawks Nip Larchmont Eagles 3-2, Prevent WHL Elimination

Pitfield Scores Two Goals For Victorious Rye Skaters

Rye's Hawks delayed the Larchmont Eagles from clinching the Westchester Hockey League crown for the second straight week when they outlasted the local skaters 3-2 in one of the most exciting and best played encounters of the current season. The Hawks again used their powerful line of Ward Pitfield, Fred Pearson and Bill Remsen to pull the trick. Pitfield tallied two of the winners' goals and Pearson netted the other. Remsen didn't score but was an important cog in the Rye attack.

Again it was the Eagles' habit of getting behind that led to their defeat. In nine encounters this season, Larchmont has scored the first goal of any game only once, relying on their usual strong finish to carry them through. Up until last week this system was working but the Hawks administered an initial beating to the defending champions last week by a decisive 5-2 tally and have again prolonged the sewing up of this season's title or perhaps started a drive which will lead to the crowning of a new champion.

The Bronxville Rockets stayed in the running, along with Rye, by outscoring, outstaring and simply murdering the Harrison Maple Leafs, only eliminated member of the league. The score was 11-1.

In a word, last night's second game was terrific. After 23 seconds of the first period, the Eagles had scored but the contest became knotted again after half of the opening session when the Hawks rammed one home. Rye took the lead before the completion of this period and, at one time in the second session, had a 3-1 margin. The Eagles whittled this down to a one goal margin in the middle period but despite control of the puck throughout the final 15 minutes, were unable to put over the tieing tally.

Larchmont's goals were scored by Pete Taylor and Ken Braun. Walt Lawrence and Bill Briell received credit for assists.

Ed Bearden actually outplayed Rye goalie, Terry VanIngen, but was a somewhat tainted tally in the opening period led to Ed's downfall. The other two goals that went past Bearden were almost unstoppable.

It was the Eagles' second loss of the season, both at the hands of the Hawks. Bronxville holds the only other mark on the Eagles' record, a tie game.

Ken Braun and Bill Briell relayed the puck back and forth after the opening face-off and Braun tapped the center's pass into the net at 23 seconds of the opener. VanIngen's spread could not prevent the disc from going by.

Rye hacked away until at 11:01, Fred Pearson got credit for a goal when the puck slid into the Eagle nets after Pearson had rammed into Bearden while making a solo dash. A pileup of players in front of the cage permitted Pearson to get his stick on the rubber unnoticed.

The first authentic Hawk goal was scored by the former McGill University ace, Ward Pitfield. *Pitfield romped off on one of his solo runs, faking to the left and charging around the defense for a swoop at the net.* His powerful shot went by Bearden like a bolt of lightning.

With both teams going full force, Rye broke through for a third goal at 7:50 of the second period and again it was Pitfield that did the scoring. Ward rammed his way through the Eagle defense, converged on the cage and simply caged the puck with sheer power.

Only 30 seconds passed before Larchmont made it 3-2 with Walt Lawrence passing to Pete Taylor after entering Rye zone. Taylor, another lanky center, charged through with the disc and lifted it into the cage.

The Eagles had the puck in Rye zone for a good portion of the final session but were unable to score the knotter.

Coach Orson MacPherson changed lines frequently in an attempt to get a smooth functioning combination on the ice but no matter what group he inserted, they came close time and time again but failed to get the disc past VanIngen. Terry, incidentally, played the best game of his first WHL campaign.

In the Bronxville slaughter of Harrison, Warren Cromey tallied no less than five Rocket goals and Rhodes four. George Copeland, one of the league's best skaters, received credit for a total of seven assists.

LOCAL TEAMS SPLIT IN 'FINAST' MATCHES

Mamaroneck dropped its Finast Bowling League match to Harrison last night at the Larchmont Recreation but Larchmont continued its strong drive with a 3-0 conquest of Bronxville. New Rochelle, the winner of the third match by a 2-1 count over White Plains.

Bay Colotti again paced Larchmont to a victory, this time with a 529 series tally. Brother Nick of New Rochelle's team topped Bay with a 538 triple for the night's honors in that department while Franze of Harrison rolled a 219 game for single laurels.

New Rochelle (2)		White Plains (1)	
Cassera	129 148 121	Aquilone	168 172 132
Colli	185 125 180	Robbins	149 — —
Gleska	127 146 125	Madrano	162 151 164
Tuttino	155 164 141	A. R'bins	147 — 168
N'Cloti	215 161 162	C. R'bins	165 194 146
		Ferraro	— 93 —
		Tancredi	— 160 187
		Handicap	19 19 19
Totals	935 878 742	Totals	821 799 691

Bronxville (0)		Larchmont (3)	
Byrnes	115 — —	Gill	185 185 159
Myers	156 156 161	Smith	180 167 160
Mahler	117 121 123	Colotti	182 177 538
Haas	118 98 —	Blind	123 125 123
Pearson	121 169 149	Braun	150 129 123
Reetano	— 119 —		
Peters	— 103 —		
Handicap	13 13 13		
Totals	618 847 615	Totals	784 743 703

Harrison (3)		Mamaroneck (1)	
Malfiet	95 154 197	F Gerard	153 118 159
Kon'han	138 141 168	J Gerard	151 149 154
Staff	151 183 146	Busse	148 164 114
DiPalma	136 140 138	Pooley	135 136 138
Franze	219 211 219	Spencher	173 123 161
Handicap	19 19 19		
Totals	858 764 749	Totals	862 695 665

SCORES DROP IN MAJORETTE LOOP

Larchmont Majorette Bowling League scores fell off slightly last night with a 189 game taking the high single glory and 520 pins being enough for series laurels. Fran Van Heusen of the league leading Musicians was the triple leader and Jane Patoue of the Depot Way set up the high single crown, beating out Teddy Smirge of the Empires who had a 123 game.

Bill's Jewels, the Curlettes, and Vans were the only winners who didn't take three straight games. The shifted victors were Musicians, Depot Way and Indians. Nick's Pals gave the Vans a run for their money before bowing 2-1. The first game was won after a roll-off when both teams had the same total.

The Musicians took care of team high series with a 1862 total pinfall but a 661 final game by the Depot Way was the outstanding team single.

Other ladies who bowled better than 500 pins in series competition included Teddy Smirge of the Empires, Kay Roche of the Musicians, Flora Lanza of Nick's Pals and Alberta Lock of the Indians.

Nick's Pals (1)		Vans (2)	
Maiasia	159 120 117	Morgan	150 146 159
Raiasia	144 129 121	Moulton	167 176 152
Sturne	130 169 128	Blind	152 122 122
Lanza	168 163 175	Blind	143 143 143
Totals	592 572 540	Totals	562 565 577

Salbeas (0)		Indians (3)	
Salasin	146 132 163	Lock	179 187 156
Smith	102 167 109	Buddara	104 121 113
Mullins	118 128 108	Thomas	139 118 109
Lemon	136 145 168	Cramond	128 165 126
Totals	502 572 527	Totals	547 585 545

Curlettes (2)		Bowl Four (1)	
Fliger	140 146 115	Giarrola	182 139 138
Flore	124 147 116	Blind	123 123 123
Lorenzen	124 146 119	Miller	147 144 169
Cuatt	170 161 150	Heyer	138 157 144
Totals	590 610 511	Totals	580 563 529

Depot Way (3)		Empires (0)	
Patoue	152 162 189	Smirge	156 164 123
Lanno	142 170 140	Blanchard	108 114 —
Potter	166 151 167	Phelps	176 144 147
Radcliffe	149 158 158	Perl'nato	124 136 148
Totals	567 611 661	Totals	513 555 574

Spotlights (0)		Musicians (3)	
Nitch	145 148 167	Roche	175 168 157
Stein	148 159 138	Blind	175 176 176
Herbert	148 113 155	V Lemon	162 141 164
Kersey	147 178 137	VanHeusen	182 189 189
Totals	590 578 598	Totals	642 612 626

U. S. NAVY RECORD

In less than two years of the War of 1812, the American Navy of 20 ships had sunk or captured 26 British war vessels and had lost but seven of their own.

Sports Calendar

TODAY

Bowling

Larchmont Community League matches, Larchmont Recreation Center, 8:30 P. M.

American League matches, Mamaroneck Recreation Center, 8 P. M.

TOMORROW

Basketball

Bellows vs Harrison, Bellows gymnasium, preliminary game starts at 7:30 P. M.

Mamaroneck vs Blessed Sacrament, Sacrament gymnasium, 7:30 P. M.

Bowling

Mamaroneck Community League matches, Mamaroneck Recreation Center, 8:30 P. M.

Larchmont Ladies' League matches, Larchmont Recreation Center, 8 P. M.

LACK OF DRILLS HAMPERS TIGERS

Mamaroneck High's victory starved cagers have more troubles this week, as if losing five out of six games wasn't enough to worry them. This being exam week, the Tigers haven't had a single workout in which the entire squad was on hand. Coach Orlando Cinaco has been holding practice sessions daily but today's heavy workout will be the first since the Port Chester shellacking that the Bengals have had the opportunity to work together in force.

Cinaco's scutmen have played six games to date and have only eight more left, excluding the WIAA playoffs. Two of the games are with Blessed Sacrament and another double with Albert Leonard while the remaining encounters are return engagements. So it appears that the MHS five is in for some rough times.

Blessed Sacrament's strong team has racked up nine wins and dropped only two thus far, those being to Bellows and Pelham. The boys from the East End had control of the Cardinals all the way and ended up a 45-35 winner but Pelham had to come from behind to defeat Sacrament 55-39. Yesterday, the Cardinals gave Eastchester a going over to the tune of 70-46, and though the Eagles are weak this season, Sacrament has a double triumph over them by large scores.

The Cardinals, coached by the former Harrison ace, Ralph Pinciaro, have defeated New Rochelle twice, Harrison, Albert Leonard, Iona Prep, Rye, Concordia Prep and the Eastchester double.

Larry "Hesh" Hennessy usually gives the opposition the most difficulty in the scoring department and he will be Friedrich's choice at a forward. Horse Kluger will open at center with Tom Collins, a local boy, at the other forward and the combination of Bill Spellman-John Dolan taking care of the guard spots. Spellman is also from the Rye Neck area but attends Sacrament.

Coach Cinaco of the Orange and Black representatives plans to stick with his usual starting quintet of Joe Petruzzo, Bob Wilson, Bill Cunningham, Eddy Smith and Don Dockwell. Nick Condro, Schacklinski, Al Eckhart and George Cheung are almost certain of seeing plenty of action also.

Tomorrow's game will be played at the Sacrament gymnasium in New Rochelle and the Jayvee tussle, which opens the program, will start at 7:30 P. M.

Hockey At A Glance

Tonight's Schedule

AMERICAN LEAGUE
St. Louis at Indianapolis
Buffalo at Providence

QUEBEC SENIOR HOCKEY LEAGUE
Quebec at Shawinigan Falls
New York at Montreal
Sherbrooke at Valleyfield

INTEREST HIGH FOR 2ND ANNUAL COURT TOURNEY

WHITE PLAINS—Indications of a record entry and a change in pairings arrangements for the 1949 private and parochial schools basketball tournament were disclosed today.

One hundred per cent interest in the second annual tournament, to be held March 7, 8, 9, 10, 11 and 12 at the County Center here, has been shown in a survey conducted by the Westchester private and parochial schools athletic association, Charles Pease, secretary treasurer, disclosed today. "It looks like we will have all 20 teams entering, easily topping the field of 15 quintets who competed in the inaugural tourney last Spring," he said.

The shift in alignments for this year's tourney will find schools competing in A and B classes, based on school enrollment, rather than private schools in one division and parochial in another as was the case last year. Mt. St. Michael won the 1948 parochial crown, Hackley and private, and the Mounties went on to beat Hackley for the open title. This year, the A and B kings will clash for the open championship.

"We found that smaller schools generally could not compete on even terms with larger ones in 1948," Harry Oestreich, association president said, "and we hope the new A and B alignment, based on enrollment, will make for better games."

The 20 member schools of the association, all of whom expressed interest in basketball in the group's recent survey, are Archbishop Stepinac, N. Y., School for Deaf, Iona, Blessed Sacrament, Edgewood, Sacred Heart, Halstead, St. Mary's, Konut, Peekskill Military Academy, Hackley, Irving, Riverdale, Mt. St. Michael, Horace Mann, St. Basil's, Daycroft, Concordia, McBurney and Columbia Grammar.

Basketball is the third event on the expanding private-parochial schedule. A table tennis tourney on Feb. 16, swimming meet March 2 and fencing March 5 precede it.

Basketball

Schools

YESTERDAY
Independent
Blessed Sacrament 70, Eastchester 46
Port Chester 38, Greenwich 35
Scarsdale 51, Hackley 28
TOMORROW
WIAA (Eastern Division)
New Rochelle at Port Chester
(Western Division)
Davis at Groton
Roosevelt at Yonkers Central
SWIAC
Harrison at Bellows
Pleasantville at Edison Tech
Rye at Eastchester
Western Westchester League
Ossining at Scarsdale
Dobbs Ferry at Irvington
Putnam-Westchester League
Haldane at Carmel
Mahopac at Brewster
Pawling at Yorktown
St. Mary's at Sprain Oak
Independent
Brewster at Concordia Prep
Hohut at Hackley
Greenwich at Fairfield
Iona at De LaSalle
Hampstead at Blessed Sacrament
St. Rocco at Tuckahoe
NYSPJ at Washington Irving
Ossining at Wappingers Falls
Peekskill at White Plains
Pelham at Scarsdale (Alt).

College

By The Associated Press
LAST NIGHT'S SCORES

Brown 61, Boston Univ 45
St. Joseph (Pa.) 71, Elizabethtown 62
St. Francis (Brkyn) 74, Providence 56
New Britain (Conn) Teachers 45, Tufts 46
Wilkes 52, Bloomsburg (Pa) 46
Newark (Del) Tech 49, Lockport (NY) 68
Ithaca 68, Mansfield (Pa) 55
Niagara at Canisius (NY) Tchrs 38
Shippensburg 53, Kutztown (Pa) 38
West Chester 55, Penna Military 58
Montclair (NJ) 62, Rider 38
Utica Tech 45, Canisius (NY) Tchrs 38
Shippensburg 53, Kutztown (Pa) 38
West Chester 55, Penna Military 58
Montclair (NJ) 62, Rider 38
Utica Tech 45, Canisius (NY) Tchrs 38
(Alt) Tchrs 54
Hofstra 66, Wash. (NY) 48
Midwest
Phillips-Oilers 44, Cincinnati 34
Ball State 60, Canterbury 55
South
George Washington 66, Maryland 56
Georgia 74, Georgia Tech 60
Southwest
Oklahoma City 55, Trinity (Tex) 73
Far West
UIAA 83, Pittsburgh 44.

Professional

By The Associated Press
LAST NIGHT'S SCORES
ASSOCIATION OF AMERICA
Baltimore 84, Washington 88
New York 69, Providence 77
Fort Wayne 88, Philadelphia 80
Minneapolis 84, Rochester 45
AMERICAN LEAGUE
Wilkes-Barre 82, Scranton 89.

TOURNEY SELECTIONS BEGIN AT RYE YMCA

Selection of the 12 teams who will represent their respective communities in Rye's tenth annual Pioneer Basketball Tournament will start this week, it was announced today by Pioneer activities chairman Thomas J. Maloney.

"Pesler" letters have gone out to 41 teams in 33 Westchester, Fairfield and Bronx communities, and the opinions of local sports editors and other basketball authorities are being received and analyzed. Final selection of the 12 teams to compete will be made by Jan. 27.

The tenth Pioneer competition starts at the Rye YMCA Sunday afternoon, Feb. 20, and continues on the nights of Feb. 21, 22, 23 and 24, skipping Friday, Feb. 25, and closing Saturday night, Feb. 26. Teams finishing first, second and third will receive valuable trophies donated by the Rye "Y" Pioneer Club.

Outstanding basketball quintets in the following communities are already under consideration: Port Chester, Rye, Harrison, Greenwich, Stamford, New Canaan, Mamaroneck, Larchmont, New Rochelle, Mount Vernon, Bronx, Yonkers, White Plains, Hastings, Bedford Hills, Norwalk, Peekskill, Ossining, Pelham, Tuckahoe, Tarrytown, Rockefeller Heights, Pleasantville and Riverdale.

Gaels, Spartans In Rec Tie After Easy Cage Victories

The Gaels kept pace with the Spartans last night in the second game of a Senior Rec League twin-bill by outlasting the Heathcotes in a 33-27 court meeting at Mamaroneck High School. Earlier, the Spartans had taken a temporary half game lead on the Gaels and Yellow Jackets by trouncing the Firemen, 54-33. The Yellow Jackets were idle last night and thus trail the leaders by the margin of a game less they have played.

Pete Laise and Ambrose Zen were the mainstays of the Spartans' attack in the opener and ended up with 17 and 15 markers respectively. Laise's unstoppable hook shots gained most of his markers while Zen had a particularly good night with his one handed push shot. Pierre Coulard had seven of the Spartans points and combined with Hank Nask and Bob Martenson to steady the winners' attack during the engagement. Saulter netted 11 points for the Firemen with Pete Abbate close behind with 10.

Coutard opened the game with two floating layups while driving toward the basket and gave the Spartans a lead they never relinquished. Laise started to hit from the bucket and when his shots rebounded, Pete tapped them in.

The Firemen hung on, trailing by 13-6 at the quarter and 25-14 at the half but the eventual victors began to pour it on with their vaunted fast break in the third period and sewed the contest up.

The Heathcotes were fighting to get over the 500 mark in the second contest, having split six games previously. However, the Gaels were stronger in the shooting and backboard departments and took a deserving triumph.

The winners led by only 7-6 at the completion of first quarter play and had a 15-10 margin at the half. They doubled the lead in the third stanza but only scored a total of five markers in the final quarter while the Heathcotes were putting on their best effort of the night with nine fourth period points.

George Green hit four times from the field and twice from the foul line to take scoring leadership with an even 10 markers. Al Pullan's seven was second best for the Gaels, while Trimarchi gathered the same figure while performing in a Heathcote uniform.

Spartans	G	F	P	Firemen	G	F	P
Coutard f	4	1	9	Thomas f	0	0	0
Carpenter f	4	0	8	Santier f	4	3	11
Zen c	7	2	16	Cargo c	1	0	2
Martenson g	0	0	0	Abbate g	5	0	10
Laise g	6	5	17	Pellini g	2	3	7
Nask f	1	0	2	Delina g	0	0	0
Quelli f	0	0	0				
Rodriguez c	1	0	2				
	23	8	54		14	6	33

Gaels	G	F	P	Heathcotes	G	F	P
Allen f	0	0	0	Smith f	1	0	2
Green f	4	2	10	Weiner f	3	0	6
Keiser f	0	2	2	Palmer f	1	0	2
Mitchell c	0	0	0	Trimarchi f	3	1	7
Pullan g	3	1	7	Croce f	0	2	2
Nicholas g	0	0	0	Trimarchi g	0	0	0
Yoss g	0	0	0	Naiuci g	0	0	0
Montaro g	0	0	0	Grimaldi g	0	0	0
Long g	2	0	4	Berrino g	0	0	0
	9	5	23		10	3	17

FRATERNAL LOOP REMAINS IN TIE

The Manzoni Lodge and Odd Fellows "B" teams protected their Fraternal Bowling League positions by winning 2-1 triumphs at the Mamaroneck Rec last night. The Lions came out of their recent slump by walloping the Rotary 3-0 while the Kiwanis Club was banging out a split verdict over the Odd Fellows "A" men.

Although the scores as a whole weren't up to par, Bill Rickert's high single of 220 and Fred Richards' series score of 552 were respectable leading figures.

Al Vollenweider of the Lions was the only other bowler beside Richards and Rickert to better the 200 pin mark. Vollenweider hit 203 while Richards had a 202. Del Vecchio of the Manzoni's followed with a 192 while Jim Vitetta Glen Newton and Strauch had 191 games.

Lions (3)			Rotary (0)		
Strauch	130 191	160	Breiter	—	156 161
Jehle	135 169	—	Geller	122	— 135
Welsh	124 —	186	Turno	102	— 181
Vollweiler	185 180	203	Margulis	148	154 —
Richards	202 170	180	Harrison	117	— 192
Dorra	— 146	149	Pirelli	156	111 —
			Kroesel	—	97 —
			Goldman	—	105 138
Totals	776 956	878	Totals	677	664 792

Manzoni (2)			Legion (1)		
Cianciulli	153 169	168	J Vetta	145	191 176
Lanza	166 115	172	G Vetta	187	187 183
DelVhio	116 192	191	Rilesi	176	135 135
Rigano	158 149	141	Cirace	146	116 144
Pennetta	151 173	141	Newton	169	157 191
Totals	684 820	787	Totals	770	738 741

Memaco (1)			Odd Fellows "B" (2)		
A N'bain	142 140	156	Harbeck	168	171 170
Kphrers	133 131	—	Tenbom	152	140 161
Parker	33 —	171	Hensley	115	147 130
J N'bain	151 180	159	Keech	152	184 187
Weiner	191 162	152	Mckeever	139	177 220
Stmann	— 165	165			
Totals	739 798	740	Totals	799	859 887

Odd Fellows "A" (1)				Kiwanis (2)			
Schroder	145	146	146	Brady	172	151	145
Jung	156	109	119	Rigano	150	151	150
Mitchell	150	164	161	Bohnel	150	153	150
Kraft	163	157	186	Wright	135	158	159
Egeber	162	140	158	Spero	167	165	155
Totals	785	715	770	Totals	775	782	756

Firemen	G	F	P
Thomas f	0	0	0
Santier f	4	3	11
Cargo c	1	0	2
Abbate g	5	0	10
Pellini g	2	3	7
Delina g	0	0	0
	14	6	33

Heathcotes	G	F	P
Smith f	1	0	2
Weiner f	3	0	6
Palmer f	1	0	2
Trimarchi f	3	1	7
Croce f	0	2	2
Trimarchi g	0	0	0
Naiuci g	0	0	0
Grimaldi g	0	0	0
Berrino g	0	0	0
	10	3	17

Bloomer's 8-Point Edge Stake in Midget Races

NEW YORK — Larry Bloomer will carry an eight-point edge over the field into Saturday's midget auto feature at the Kings bridge Armory track. Bloomer maintained that margin with a win last week as Vernon Lund kept pace in the runner-up position. Thirty-six drivers are expected to compete.

Fight Results

By The Associated Press

WHITE PLAINS, N. Y.—Paul Pappasa, 144, New York, outpointed Mario Morena, 143½, Honduras.

NEW YORK—Billy Graham, 144½, New York, outpointed Pittie Pruden, 143, St. Catherines, Ont.

BINGHAMTON—Tony Mascianelli, 154, New York, stopped Bobby Lakin, 159, New York, 3.

Strawberry Five And Wildcats Win In Mamaroneck Ave. Loop

The Brothers and Wildcats opened the Mamaroneck Avenue School Rec basketball double header last night with a thrilling battle which wasn't decided until the final seconds when the Wildcats noosed through with a 18-16 triumph. The aftermath went to the Strawberry Five over the Basketeers by a 28-21 count.

The nip and tuck opener was the battle between a tall group and a team of hustlers and the peppy shorties wound up on top as a result of their aggressiveness. It was the second win in three starts for the winners while the Brothers have now taken it on the chin three times without the taste of victory yet. Wild shooting led to the Brothers' downfall last night as the Wildcats took advantage and raced the opposition up and down the court.

Jim Guinee, Stracuzzi and Pinto all contributed five points to the Wildcats' cause while Al Vanmeter, Walt Saunders and Vincent Mandrachia netted four for the losers.

The Strawberry Five led all the way over the Basketeers but, in playing a hands up ball game, committed numerous fouls which, when converted, kept the Basketeers in the game. The Strawberry quintet didn't connect at all from the charity line while five Basketeers attempts went good.

Howie Green, Strawberry Five pivot ace, started to uncover his deadly shooting eye for the first time this season and wound up with high scoring honors. Green hit for ten points while Joe Pugniatti and Giancio Casterello had six apiece. Mike Coletti handled most of the winners' playmaking duties from his center post and was a demon on defense. Dick Kurts was the Basketeers' scoring leader with six markers.

The win brought the Strawberry Five up to the .500 mark with two victories and a brace of losses. The Basketeers have lost three out of four starts.

Wildcats	G	F	P	Wildcats	G	F	P
Mackelfr	0	1	1	R Guinee rf	0	0	0
Tag lf	0	1	3	J Guinee rf	1	3	5
Saunders c	2	0	4	Pinto lf	2	1	5
Mandrachia c	2	0	4	Stracuzzi c	2	1	5
VanMinden g	2	0	4	Walker rg	1	1	3
				DeLuca lg	1	0	2
				Ginepolo lg	0	0	0
	7	2	16		6	6	18

Strawberry	G	F	P	Basketeers	G	F	P
Pugniatti f	2	0	6	Kurtz f	3	0	6
Casterello lf	3	0	6	Verilli lf	1	2	4
Coletti c	0	0	0	Lindahl c	0	1	1
Green rg	3	0	10	J O'Gallagher	2	1	5
Cunningham g	3	0	6	M O'Gallagher	1	1	3
	14	0	28		8	5	21

EMBASSY
PORT CHESTER 5-2525
NOW THRU SUNDAY
GREER GARSON WALTER PIDGEON "Julia MISBEHAVES"
Peter LAWFORD Elizabeth TAYLOR Cesar ROMERO
ZACHARY SCOTT - HAYWARD DIANA LYNN - GREENSTREET "RUTHLESS"

FIRST WESTCHESTER SHOWINGS
CAPITOL
PORT CHESTER 5-2440
TODAY THRU TUESDAY
DICK POWELL MARTA TOREN VINCENT PRICE "ROGUES' REGIMENT"
ROBERT MONTGOMERY SUSAN HAYWARD JOHN PAYNE AUDREY TOTTER
THE SAXON CHARM

ADVERTISEMENT
LEARN REAL ESTATE
Comprehensive $25 Hour Course includes
Brokerage - Sales - Insurance - Mortgages - Management - Real Estate Law - Farm and City Appraisals - Rentals
HOMEWRITE WEEKLY PAYMENTS
Approved by N. Y. State Education Dept. and Veterans Administration
NATIONAL TECHNICAL INSTITUTE
55 W 42 St., New York City - LA. 4-2929

FIRE PLACE LOGS
FINEST MIXED CORD WOOD LOGS
Standard Lengths or Cut to Size
$30.00 per CORD
(C. O. D.)
Delivered to Westchester or Putnam County homes without charge
Thomas P. McQuire, Supt.
Sales and Service Department
GIRL SCOUT TRAIL CLUB
CARMEL, N. Y.
TELEPHONE CARMEL 664

TODAY THRU MONDAY
LOEW'S
The Smash-up hit of a year-long
COLUMBIA's
"WALK A CROOKED MILE"
Louis HAYWARD Dennis O'KEEFE
GREATEST LOVER IN PARIS
LARRY PARKS
Marguerite CHAPMAN
"The GALLANT BLADE"
in COLOR

SEE THE BIG ONES FROM HOLLYWOOD THRU RKO
RKO PROCTOR'S
NOW
DICK POWELL STEPHEN McNALLY
(THE VILLAIN OF "JOHNNY STOOL PIGEON")
MARTA TOREN - VINCENT PRICE
"ROGUES' REGIMENT"
LEGION OF LONELY MEN
(Plus 2nd Hit)
ROB'T MONTGOMERY SUSAN HAYWARD
JOHN WAYNE - AUDREY TOTTER
"THE SAXON CHARM"
by Author of "THE HUCKSTERS"

PLAYHOUSE
MAMARONECK
TODAY
"RED RIVER"
"SO THIS IS NEW YORK"
FRIDAY thru SUNDAY
Bette DAVIS - Rob. MONTGOMERY
"JUNE BRIDE"
Roy ROGERS - Jane FRAZEE
"THE GAY RANCHERO"
LARCHMONT
PHONE: Larchmont 2-3001
TODAY thru SAT. - JAN. 27 to 29
Greer GARSON - Walter PIDGEON
Elizabeth TAYLOR
"Julia Misbehaves"
SUN., thru TUES. - JAN. 30 to FEB. 1
Bette DAVIS - Rob. MONTGOMERY
in
"JUNE BRIDE"

Tonight New York
"My Name Is Aquilon" is the new title of the Philip Barry play adapted from the French of Jean Pierre Aumont which The Theatre Guild will present at the Lyceum Theatre on Wednesday evening, February 9. Formerly known as "Figure of a Girl," "My Name Is Aquilon" co-stars Jean Pierre Aumont and Lilli Palmer. Featured in the company is Arlene Francis, and others in the cast include Lawrence Fletcher, Don Hanmer and Louis Burel.
Kiss Me, Kate," the Cole Porter-Sam and Bella Spewack hit, the Century Theatre, is the first complete show to have been recorded by a record company since the lifting of the Petrillo ban. Recorded by Columbia Records, with the original cast headed by Alfred Drake, Patricia Morison, Harold Lang and Lisa Kirk, the album will consist of the original Cole Porter tunes and lyrics as sung on the stage of the Century Theatre as well as portions of the Spewack dialogue from the smash hit musical.

NOW thru FEB. 5
Sonja Henie in person
with her 1949 Hollywood Ice Revue
MAT. SUN., FEB. 6
Res.: $1.20, 2, 3, 4, 5, 6 (inc. tax)
SEATS AT ALL PRICES
Mail Orders Promptly Filled
3000 SEATS NIGHTLY $1.50
Nightly 8:30 sharp. Sun. 8:00 sharp. Jan. 28-29-30
MADISON SQ. GARDEN

SHOWPLACE OF THE NATION RADIO CITY MUSIC HALL ROCKEFELLER CENTER
JEANNE CRAIN - LINDA DARNELL - ANN SOTHERN
"A LETTER TO THREE WIVES"
KIRK DOUGLAS - PAUL DOUGLAS - JEFFREY LYNN
A 20th Century-Fox Picture
SPECTACULAR STAGE PRESENTATION

ETTA KETT

Schools

(Continued from Page 1)

people are the state and should make their wishes felt, Dr. Spence said. He termed the school board "the executive committee" and added that the board's relation to the people should be the same as that of an architect to the man who is building a house.

"You present him with a blueprint," he stated, "and then he tells you what can or can't be done. Then you alter the plans a little and finally with a little give and take you have a program you can pay for and the professional staff is ready to go to work."

Dr. Spence urged the planners to think of education as something more than mere schooling since it is a process which involves every influence in the community.

Miss Storen summed up the views of the speakers following a question period. She stressed the need for education in the field of human relationships, adding that teachers these days must also be psychologists if they are to have the necessary knowledge of human beings to know why they behave as they do.

"It used to be that if a teacher taught Johnny facts, she was concerned about whether he got along with the other kids or not," she declared. "But today she understands that if he can't get along with other people, that difficulty might be keeping him from learning. She has to know what frustrations or what emotional blocks are causing him to act the way he does."

Advises on Planning

In evaluating the school program, Miss Storen urged the workers not to become "boxed down" with too much reading on the subject of school planning. "Decide what kind of education you want," she advised. "Put it down simply and then plan how to go about getting it."

She also advised the group to remember the alumni and senior students. "Ask them what they feel they should have had in school that they didn't get. Ask them what they did get that has proven valuable to them. They'll help you evaluate your school system."

The speakers agreed that, although teaching is often hampered by the need to train students to pass regents or college entrance examinations, there is still much room for improvement in teaching methods within the present framework.

Mr. Schwarz first introduced Trustee Edgar B. Burchell Jr., chairman of the School Board Planning Committee and liaison member of the citizens' committee. He explained that the laymen are working to find out what the district is apt to be like 10 years from now, a task undertaken by another sub-committee; and that the curriculum committee is seeking to find out what the Rye Neck educational needs are, how well the system fills them and what should be done to improve the system.

Dr. Alvin W. Hicks, Superintendent of Schools, praised the committee for work already undertaken and warned the workers that a proper evaluation, including recommendations, would necessarily be a long-term project. He stressed the educational ideal of integrating trade school training with development in the cultural fields for the growth of "the whole man." Such a well-rounded education is necessary, he pointed out, if men are to learn to mingle harmoniously in all phases of their lives.

Mr. Schwarz also introduced Principal William McAloon of Bellows High School and Lewis H. Donaldson, general chairman of the Planning Committee, who completed the panel.

Refreshments were served by a committee of parents at the close of the meeting.

Cause of Derailment Sought by Lehigh Valley

MESHOPPEN, Pa., (AP)—Lehigh Valley Railroad officials today searched for the cause of the derailment that sent 37 freight cars tumbling down an embankment, five of them into the Susquehanna River.

The railroad said conductor J. M. Hoffman of Sayre, Pa., noticed a hot box just before the derailment yesterday but it had not been determined whether this caused the wreck.

Nobody was injured.

Beautiful Funeral Flowers
House of Flowers
Mamaroneck 9-2522

CONVENIENT by N. Y. Central and Subways
The WOODLAWN Cemetery
Olinville 3-4300

PRIVATE
TAXI
TO ALL AIRPORTS
CALL
Larchmont 2-2012
Reasonable Rates
Westchester Limousine Service

The 5c Stogie Is Here Again

NEW YORK, (AP)—The five-cent cigar staged a comeback in New York today.

For the first time since the war nickel stogies were on sale again in this city.

They represented the smoker's dividend on a general three-month price decline reported by the Bureau of Labor Statistics in Washington.

Building

(Continued from Page 1)

Board of Standards and Appeals to which builders might appeal all matters pertaining to land use codes, zoning ordinances and local planning commission requirements.

2. Creation of a system of licensing electricians, plumbers, and other craftsmen to end any local systems under which workmen licensed in one community are barred from working in another locality.

3. Study of equalization of state laws applying to mortgages, so that banks, insurance companies and building and loan corporations would be free to make loans in all parts of the state and through competition, reduce mortgage interest rates.

The Governor did not commit himself officially on the three new proposals, presented by Alfred Gross, Long Island builder and president of the State Association of Home Builders, at a session of 200 contractors and developers.

Dewey and the builders agreed informally to press for legislation that would remove prejudices and fashionable neighborhoods.

Gross said "horse and buggy" building regulations are holding back construction of low-priced housing in many areas.

State Housing Commissioner Herman T. Stichman presided at the conferences, which were closed to newsmen.

Dewey reported he was "delighted" with the response to his program to 'solve building problems.' He announced plans to appoint a large statewide industry committee of bankers, contractors, architects, manufacturers and labor representatives to coordinate the efforts to cut building costs. The Governor said the committee will be named after a meeting with mayors and municipal building officials, engineers and architects in Albany next Wednesday, the final session in his series of conferences on housing.

SALE OF 3 LARCHMONT RESIDENCES REPORTED

The recent sale of three Larchmont homes was reported today by the Thomas B. Sutton Corporation of Larchmont. Sales reported were:

12 Monroe Avenue, Larchmont Manor. A stone frame colonial containing 7 rooms 1 1-2 baths 1 car garage on corner plot of approximately 1-4 acre. Valued at $31,500. Sold for Mrs. Marguerite L. Fiancne to Antnony Totero, M. D. of New York.

16 Coolidge Street, Larchmont. A new brick and frame colonial containing 6 rooms 2 baths, garage, on plot 50x100. Value $25,000. Sold for Sound Construction Co. Inc., to Sidney Mintz, an executive of the Farer Transportation Co. of New York and Pelham.

18 VanderburghAvenue, Larchmont. A red brick colonial containing 7 rooms, 2 baths, garage, on plot 60x100. Valued at $22,000. Sold for W. K. Ousley to W. A. Clark, an executive of the Texas Company.

2 Bronx Men Killed In East Side Drive Crash

NEW YORK, (AP)—Two Bronx men were killed today when their automobile skidded on East River Drive and crashed into an electric light pole.

The men were identified as Walter Tamlo, twenty-eight, and Alfred G. Milton, forty-four. Philip Gazzara, thirty-three, also of the Bronx, a passenger in the car, driven by Tamlo, was removed to a hospital in critical condition.

Police said the crash tore loose a live wire from the pole, hurtling it on the car. Emergency squad police had to cut away the wire, which electrified the auto, to reach the occupants.

USN to Start Cruises For Pilots' Experience

WASHINGTON, (AP) — The Navy starts a series of cruises Tuesday to give its reserve pilots carrier experience.

Air Force reservists meanwhile, may be consolidated with the Air National Guard into one Federal group, The Air Force said high ranking officers will meet soon at the Pentagon to study the proposed merger.

The first carrier cruise, the Navy said today, will give two squadrons of reserve fliers from the Chicago area 14 days of training in the Gulf of Mexico and Caribbean area. They will board the light carrier Cabot at Pensacola, Fla.

FURNACE OVERHEATS

An overheated furnace in the home of Mrs. Oliver Harris of 12 Carleon Avenue, Larchmont, resulted in a still alarm 3:47 P. M. yesterday. Town of Mamaroneck firemen found the cellar and furnace safe upon arrival.

LI IN PEACE PLEA TO RED'S LEADER

NANKING, (AP)—Acting President Li Tsung - jen perked up peace prospects today by sending a personal plea to Red leader Mao Tse-tung.

Caretaker for a government deeply distrusted by the communists, Li urged Mao to name the place and fixed negotiators for a peace conference.

Li acted after his old buddy, Gen. Pai Chung-hsi, flew in from his Central China command headquarters at Hankow.

Pai, who with General Li threatened a revolt in 1936 unless Chiang Kai-shek actively fought Japan, was believed strengthening the active President's hand in the peace move.

Two high government officials considered to be still taking Chiang Kai-shek's orders, Premier Sun Fo and Foreign Minister Wu Te-chen, flew off to Shanghai.

There was a growing belief they left because they feared Li and Pai would now take action against them. They now are regarded as the chief advocates for fighting on (although Sun recently was supposed to have taken a stand for peace.)

The official reason was that Wu and Sun went off to confer with moves. No one believed that. The third party leaders already have refused to take part.

On the other hand, one of the government-designated peace delegates, Gen. Chang Chih - chung, flew to Lanchow in Northwest China. He was reported pessimistic about any chance for peace.

This, however, was before Li sent his message (presumably by radio) to Mao.

A well - informed source, who furnished a translation of the message, said Li had appealed to Mao as a fellow revolutionary, saying both the nationalists and the communists had worked for a peoples' revolution as expressed by Dr. Sun Yat-sen, founder of the republic.

Troops Revolt at Orders To Enter Red Territory

PEIPING, (AP) — A regiment of nationalist troops revolted today when ordered into Red territory under the Peiping peace pact.

Troops loyal to National Gen. Pu Tso-yi engaged the rebelling regiment. Pu's reported losses said the revolt was suppressed.

The engagement in Peiping's southern suburbs lasted several hours. Peiping residents heard mortar and machinegun fire during the clash.

The revolting troops belonged to the 35th Army and were among units under the command of Nationalist Gen. Shih-chuch. Bitter opponent of a peaceful settlement of the Peiping talks.

General Shih reportedly went south after the Jan. 22 cease-fire order that resulted in handing over this ancient city to the communists.

Other units of his command also are reported to have ignored orders from Fu's headquarters to move into Red territory as the cease - fire agreement provided. They asserted they demanded that they be sent back to their South China homes.

Tarrytowns Vote School Merger In Lengthy Oral Balloting

TARRYTOWN—In 15 hours of ballotting the taxpayers of Tarrytown and North Tarrytown school districts yesterday elected to merge the two units.

A majority of 1,401 voters out of 2,123 in the two districts favored the merger, it was actually carried by only 56 votes when the closeness of the balloting in Tarrytown, officially known as Greenburgh School District No. 1, North Tarrytown, officially designated as Union Free Pleasant School District No. 1, favored the consolidation by 697 to 74, while Tarrytown cast 704 yes votes and 648 no votes. A majority of yes votes was needed in each community to authorize the merger.

When the polls officially closed at 9 P. M. some 700 voters were still standing outside the Civic Center in Patriots Park, their decisions still unrecorded. George Zelyez, selected as election clerk yesterday by the Tarrytown Council, remained at his post until three minutes after midnight, laboriously inscribing in longhand, the names, addresses, districts, and choices of the latecomers.

The results were announced at 1:05 A. M. today.

Delay in the ballotting was attributed to a 1910 state statute which stipulates that in the case of consolidation elections, one clerk, and only one clerk, must record the ballots in longhand. By taking only two, three-minute rest periods during the entire 15-hour ordeal, Mr. Zelyez was considered a hero today by many of the voters.

There are two high schools and two grammar schools in each district, with a total of 2,400 pupils. Under the merger, which will become effective within 90 days, the schools will be administered by a single Board of Education.

Eventually, it is expected that a single junior-senior high school to accommodate upper-grade students of both communities will emerge from the consolidation.

BOVE AIDES ADMIT UNION CASH THEFT

Two labor union officials indicted with James Bove, who was convicted of stealing $64,575 from the funds of Yonkers Local 10, International Hod Carriers, Building and Common Laborers Union, pleaded guilty yesterday in County Court in White Plains, to misdemeanor charges.

District Attorney George M. Fanelli said they pleaded to charges of petit larceny on indictments charging the defendants with grand larceny in the first and second degree and forgery second degree, were accepted because of the difficulties and expense involved in a trial and the fact that the two profited only to a small extent.

During the trial of Bove, who was sentenced to serve from 10 to 20 years in Sing Sing in addition to one of 8 1-2 to 15 years on a New York City conviction, it was brought out that while large checks were drawn to the credit of the defendants, they had received only small portions while the remainder went to Bove.

The defendants who pleaded yesterday are: Charles Lo Curto, sixty - one, of 459 Van Cortlandt Park Avenue, Yonkers, represented by Charles J. Wallace, and Thomas Tringali, fifty-five, of 2 Pocono Avenue, also of Yonkers, represented by William F. Horan. Tringali gave his occupation as business agent of Local 60, while Lo Curto said he is a laborer. Both has been at Liberty under bail since October, 1944.

Tringali and Lo Curto were given sentences when Bove went to trial. Two others indicted in the case pleaded guilty earlier and were witnesses in Bove's trial. They are: Felix Lozzi, sixty-seven, of Mount Kisco, who was recording secretary of Local 60, who pleaded guilty to a charge of grand larceny, and Anthony Petrillo, sixty - two, of Peekskill, who pleaded guilty to petit larceny.

Mr. Fanelli indicated he will not oppose an appliaction to allow Lozzi to withdraw his plea to a felony and plead guilty to a misdemeanor as the others have done, because of the assistance he gave in the prosecution of the case.

It is expected there will be an application for dismissal of an information on which Miss Mathilda Berardo of Yonkers, who was Bove's secretary, has been held as a material witness in the case.

Action of the charges against those named with Bove was deferred until all of the formalities of appeals, which resulted in final approval of his conviction, had been completed.

$28,000 FURS STOLEN FROM HENIE'S SUITE

NEW YORK (AP) — Thieves ransacked the fashionable hotel apartment of ice-skating star Sonja Henie last night and stole two mink coats valued at $28,000 but apparently left her jewelry intact.

The coats were taken from Miss Henie's suite at the Hotel Pierre on 61st Street and Fifth Avenue.

The loss was discovered by the star's mother who occupies an adjoining apartment. Her report included no mention of missing jewelry. Miss Henie was not immediately available for elaboration.

The actress-skater, former wife of socialite Dan Topping, is starring in her own ice show at Madison Square Garden. The coats first were described as a platina mink valued at $18,000 and a wild ranch mink worth about $10,000. Then police valued the platina at $28,000. Finally, they revalued the coat at $18,000.

The theft is another in a series that have occurred in fashionable Manhattan hotels and apartment houses during the past few months.

FIRE, 10 EXPLOSIONS WRECK BOSTON PLANT

BOSTON. (AP)—Fire and a series of 10 violent explosions today wrecked the big plant of the U. S. Gypsum plant at Mystic Docks, in the Charlestown section.

Fire Chief John F. McDonough estimated loss at $125,000.

The lives of firemen battling the raging, resin-fed flames were constantly endangered by the blasts which sent brick, mortar and other debris hurtling through the air.

The City's three fireboats, aiding a large concentration of land apparatus summoned by three alarms, poured many tons of sea water into the burning four-story structure.

Before the fire was controlled, the roof of the rambling 300-foot building was blown out.

$50 Penalty Imposed On Disorder Charge

SCARSDALE—John D. Rawls, thirty-four, arrested Jan. 14 on a charge of impairing the morals of two fourteen-year-old boys, pleaded guilty in Scarsdale Court yesterday to a reduced charge of disorderly conduct.

Police Justice Burchard Dutcher fined him $50 and placed him on probation for one year. Judge Dutcher told Rawls, who lives at 105 Garth Road and describes himself as an oil refining operator, that probation will be suspended if he takes another job outside the United States. He returned to this country three months ago after working for 10 years in the West Indies.

Rawls' attorney was Hunter Meighan of Mamaroneck.

Hope Is Abandoned For 600 After 2 Chinese Ships Collide

SHANGHAI, (AP) — Virtually all hope was abandoned today for more than 600 passengers and crewmen of two Chinese ships that collided 100 miles from Shanghai.

The Australian destroyer Warramunga picked up 35 survivors, including some crew members of both ships, the collier Kienyuan and the 4,000 ton freighter-passenger ship Taiping. The survivors, including some of the 500 war refugees aboard the Taiping, were landed in Shanghai tonight.

Survivors said the two ships crashed off the island of Chu Shan in pitch darkness. The Kienyuan went down in five minutes. Badly crippled herself, the Taiping picked up those struggling in the water and raced to try to go around on the island, 10 miles away, but sank before reaching its goal.

As far as is known here the Warramunga, en route to Shanghai from Japan, was the only ship to reach the scene in time to pick up any survivors.

The Taiping, operated by the Chung Lien Ship Company, was en route to Formosa with some 500 war refugees. It was feared some government officials and their families might have been lost. The vessel carried a crew of 75.

The Kienyuan was carrying coal to Shanghai from Formosa. She normally carried a crew of between 70 and 75 and no passengers.

Chung Lien officials said today they received the following message from the radioman aboard the Taiping:

"SS Taiping collided with Kienyuan (after vessel sink (at) 1545 GMT (11:45 P. M. Thursday, EST), saving lives help requested —position off Bonham lighthouse (Chu Shan."

The Taiping's radio went silent immediately thereafter indicating the ship sank.

ECA Asks Guarantees For American Investors

WASHINGTON, (AP) — American businessmen are showing little interest in investing dollars in Marshall Plan countries.

The joint Congressional Committee on Foreign Economic Cooperation, reporting this, said that unless Congress offers better guarantees to American investors, "a substantial improvement" will have to occur in European recovery before private investment will assume an important role.

The report was submitted to the Senate yesterday by retiring Chairman Bridges, R., N. H., at a time when President Truman is calling on American private capital to help develop backward areas of the world.

WELSH KIN TO OTHERS

The language of Wales is akin to the languages of both Iceland and of Scotland.

Colds
To relieve misery, use rub throat, chest and back with comforting VICKS VAPORUB

Port Chester UPHOLSTERY CO.
Custom Decorators
SPECIALLY LOW PRICED DURING JANUARY!
RE-UPHOLSTERY
SLIP COVERS
74 WESTCHESTER AVE. PORT CHESTER, N. Y.
Phones: Port Chester 5-1094 . . . 5-0699

ARMISTICE TALKS NEARING FAILURE

CANBERRA, Australia, (AP) Australia has decided to give full recognition to Israel, the government announced tonight.

RHODES, (AP) — Israeli-Egyptian armistice negotiations were at the edge of failure today.

Failure of both sides to modify their stands appeared likely to wreck the conference very soon. Egypt has demanded the Jews give up gains in the southern desert which the Jews have refused to do.

The two-weeks old negotiations resumed yesterday after a two-day recess during which the delegates went home to consult with their governments on the deadlock.

Reuven Shiloah, Israeli delegate, returned from Tel Aviv with the word to acting U. N. mediator, Dr. Ralph Bunche, that his government's position was "substantially unaltered," informed sources reported.

That meant Israel was determined to hold on to the Negeb Desert.

Nor was there any indication of any alteration in Egypt's stand when Col. Ismail Sherine, returned from Cairo.

Jewish military men in the delegation were beginning to show irritation.

Alluding to the two defeats administered to the Egyptians in the desert since October, one Jewish source said, "they have apparently forgotten what sort of condition they were in when we agreed to a cease-fire order. They are not being very realistic."

$48 IS COLLECTED IN TRAFFIC PENALTIES

A total of $48 was collected in Town of Mamaroneck Police Court last night by Judge Munn Brewer.

Fined $10 and $5 for improper registration and improper plates was Harrison Thomas of 996 Tiffany Street, the Bronx. Thomas Pietroni of 80 Lincoln Avenue, East White Plains, and James L. Doherty of 30 Treno Street, New Rochelle, each paid $5 for speeding on Palmer Avenue.

Joseph B. Siensky of 61 Hilton Avenue, Garden City, Arthur M. Tolchin of 52 Rockland Avenue, Larchmont, Lawrence Eliot of Herkimer Road, Scarsdale, and Ellis E. Levi of 340 Richbell Road, Mamaroneck, were fined $2 each for parking without lights.

Also fined $2 each for parking without lights were Clair Shapiro, William R. Howell, Walter C. Reynolds, Dr. Stanley Terdiman, James McMorrison, Gustave A. Breschel, and Anthony Mattner, all of the Larchmont Acres, Larchmont.

Arthur Hay Brooke of 176 Hickory Grove Drive, Larchmont, was fined $1 for improper parking.

Program Being Planned For Negro History Week

A public meeting to honor Negro History Week was announced today by Benjamin Morrell, president of the Mamaroneck Branch, National Association for the Advancement of Colored People. The meeting, scheduled for Friday, Feb. 11, at 8:30 P. M. at the Barry Avenue Church, will have speakers and entertainment on its program. Arrangements are being made under the sponsorship of the educational committee of the branch.

LEGAL NOTICE

NOTICE OF APPLICATION TO THE COMMISSIONERS OF THE LAND OFFICE FOR A GRANT OF LAND UNDER WATER

TAKE NOTICE that the undersigned intends to make application to the Board of Commissioners of the Land Office for a grant of the lands under water hereinafter described. Any person deeming himself liable to injury by said grant, should before said date file with said Board at the office of the Secretary of State in the Capitol at Albany, a remonstrance stating his reasons for opposing said grant.

The lands under water above mentioned are bounded and described as follows, to wit:

ALL those parcels of land, now or formerly under the waters of Mamaroneck Harbor in the Village of Mamaroneck, County of Westchester and State of New York, bounded and described as follows:

PARCEL No. 1

BEGINNING at the point of intersection of the High Water Line of Mamaroneck Harbor with the boundary line between the property of Mamaroneck and Orienta Yacht Club of Mamaroneck, said point being North ninety-eight degrees five minutes, twenty-four seconds East, two hundred eighty-four and thirty-four hundredths feet from Triangulation Department coordinates N. 4647.8 and W. 7779.3; thence into the waters of Mamaroneck Harbor and along the prolongation of said boundary line south seven degrees fifty-three minutes, ten seconds East, forty-eight and one tenth feet to an intersection with the U. S. Pierhead and Bulkhead Line approved by the Secretary of War, July 28, 1941; thence along said Pierhead and Bulkhead Line south eighty-seven degrees, fifty-six minutes, twenty-two and six tenths seconds West, thirty-six and twenty-four hundredths feet to an intersection with the easterly line of a grant of land under water to Orienta Yacht Club of Mamaroneck, Inc., dated Jan. 28, 1929; thence along the easterly line of said grant north eleven degrees and thirty minutes, ten seconds West, one hundred six hundred ten and six tenths feet to an intersection with High Water Line; thence along said High Water Line south sixty-one degrees, forty-three minutes, five seconds East, fifty feet to the Point of Beginning; containing two thousand, two hundred ninety-six square feet, more or less, or approximately one-twenty-fourth of an acre.

PARCEL No. 2

BEGINNING at the point of intersection of the High Water Line of Mamaroneck Harbor with the boundary line between the property of Robert E. Dereckton and the property of the Orienta Yacht Club of Mamaroneck, Inc., said point being North eighty-one degrees, fifty-three minutes, ten seconds West, four hundred fifty and one tenth feet from Triangulation Department No. 2 of the U. S. War Department (coordinates N. 4647.8 and W. 7779.8); thence into the waters of Mamaroneck Harbor along the westerly line of a grant of land under water to Orienta Yacht Club of Mamaroneck, Inc., dated January 28, 1929, South twenty degrees, fifty-seven minutes, twenty-four seconds East, one hundred ninety and one tenth feet to an intersection with the U. S. Pierhead and Bulkhead Line approved by the Secretary of War, July 28, 1941; thence along said Pierhead and Bulkhead Line South eighty-seven degrees, fifty-six minutes, twenty-two and six tenths seconds West, eighteen feet; thence North fourteen degrees, twenty-eight minutes, eight seconds West, one hundred fifty and one tenth feet to the Point of Beginning; containing two thousand, three hundred twenty-one square feet, more or less, or approximately one-twenty-third of an acre.

All bearings are referred to the True Meridian.

All soundings are referred to High Water.

The lands of the undersigned applicant, adjacent to the lands applied for are bounded on the north by lands owned by Mamaroneck, Inc., on the east by M. Loretta Fallon and Mary Fallon, on the west by lands owned by Mamaroneck, Inc., and on the north by lands owned by Mamaroneck Edge No. 1457 of the B.P.O.E. and on adjacent lands of the applicant are actually occupied by Orienta Yacht Club of Mamaroneck, Inc., the applicant herein.

It is the intention of the undersigned to appropriate said lands under water to the exclusive use of the upland owner, and maintaining on said lands, piles or bulkheads, and dredging and/or filling in the same.

Dated: December 21st, 1948.

ORIENTA YACHT CLUB OF MAMARONECK, INC. (Applicant)
By JOHN A. HAGGERTY,
Secretary
Post Office Address
118 Boston Post Road
Mamaroneck, New York

DUNLAP, OTTO & McGOVERN
Attorneys for Applicant
Office and Post Office Address
349 Huguenot Street
New Rochelle, New York
12/31, 1/7-14-21-28, 2/4-11; T-T

BEST IN TELEVISION SERVICE AND SALES
BROWER'S RADIO SERVICE
136 Mamaroneck Avenue
Mamaroneck 9-3566

QUALITY INGREDIENTS
—go into every prescription we compound. Stocks examined regularly to maintain purity and potency.
BEST PRESCRIPTION SERVICE
D'ARCO PHARMACY
"The Friendly Drug Store"
360 Mamaroneck Ave.
Mam'k 9-0654
WE DELIVER

"This is my bill-paying headquarters!"

"Yes, I pay all my bills *by check*, and let the U. S. Mails do the delivery job."

More and more Westchester men and women are discovering that it *pays* to have a *County Trust* checking account.

- It gives you a banking connection close to home—at Westchester's largest bank.
- It's a good source of credit reference when you deal with local shops.
- It's convenient to have an account where *everyone* in the family can bank.
- It's helpful to be able to do *all your* banking under one roof.

Why not open *your* account, and see for yourself? Here at County Trust, deposits may be made by mail.

"WESTCHESTER'S BANK"
The COUNTY TRUST Company
18 Banking Offices in Westchester
MAMARONECK OFFICE 242 Mamaroneck Avenue
LARCHMONT OFFICES 124 Chatsworth Ave.—111 Post Rd.
RESOURCES OVER $125,000,000
Member Federal Deposit Insurance Corporation • Federal Reserve System

Bellows Upset By Harrison Cagers 44-42; Cardinals Top MHS

Panther Rally Falls Short; Huskies Take 2nd In SWIAC

Not even the rainy weather outside could have dampened the 250 Bellows fans' spirits any more than the Harrison Huskies did last night at the East End handbox. In a contest that had the capacity crowd on the edge of its seats for a good portion of the encounter, the Huskies outlasted the Panthers 44-42 in a court battle that resulted in Harrison taking over undisputed possession of second place in the SWIAC and going to the front in "Little Three" competition.

At times in the first half, the local quintet seemed to have the engagement under complete control but suddenly froze up with five minutes remaining in the opening half and, before the third quarter had ended, Harrison had taken the lead.

Bellows led 13-10 at the end of the first stanza and enjoyed a 27-19 margin on the wings of a fast-breaking attack during the second quarter started. The Huskies, shooting somewhat wildly, chopped down the deficit to 27-25 when the intermission arrived and came back in the third session to go out in front to stay.

The Panthers' third period efforts were futile, to put it mildly. Just one foul shot is all they had to show for their efforts.

As far as scoring went, Harvey Harriott of the Panthers and big Herb Steigler of the winners racked up 14 markers apiece to lead the pointmakers. Ed Petrie, talented young Panther ballhawk, netted 13 points.

In the rebound department, Harrison's laurels were taken by big Steigler who snared the feather time and time again after the Panthers had missed scoring opportunities. Danny Evangelista and Tom Walsh were the outstanding backboard workers for Bellows but Walsh was far off on his shooting, forcing the East Enders to resort to flipping from far out.

Ben DeFonce was the first man to swish the nets as he connected with a push-shot to put Harrison in front a few seconds after the tip-off. Tony Vancaiano climaxed a fast break for the Huskies by drilling the oval through the cords but Ed Petrie broke the spell with a foul shot.

Herb Steigler tapped one in but Evangelista was fouled and added the point just before Walsh connected with his familiar jump shot from outside the foul circle. Petrie's set shot tied up the game at seven all but DeFonce again broke it with a similar shot.

Tony Vancaiano's one hander was matched when Walsh followed up a wild Panther shot but Tony Marchone netted his one of a double foul while the East End shooter failed.

At this point the Panthers got into their fast-breaking mood and Harriott preceded a good jump shot by Walsh by scoring on the end of a fast Bellows passing attack. This made it a 13-10 ball game at quarter time.

With Petrie and Harriott combining to form an almost unstoppable combination, the locals shot out into a temporary lead as the second quarter got under way. After Ben DeFonce had sank a long set shot, Petrie drove through for a layup and then, after Marchone drilled a one hander in, Petrie split the net with a foul and drive in. Harriott broke fast and converted a pass from Petrie before Steigler tapped one in for Harrison. The Panther forwards then added five points between them, countered only by Art Trollo's foul. Bellows led 27-19 at this mark and appeared headed for an easy win.

The storm then broke and the Huskies began to cut down the margin. Steigler added two fouls and Marchone ripped the cords with a one hander. John Castiglia then sank the first of his three long set shots and it was a 27-25 game at the half.

Harrison ran all over Bellows in the third neat and actually won the game then, although it took a defensive effort in the final minutes to stop the determined East Enders. Ernie Fiore and Steigler netted jump shots and the Husky center ranged in two followups before Red Tallevi made the only Bellows point of the period before he left the game in favor of a sub.

Another good jump shot by Steigler and Castiglia's set shot made the tally read 38-35 at the completion of the third period.

Castiglia banked one in off the boards while on the dead run before Harriott entered the game and laved one in for the first Bellows field goal of the second half. Harvey was kept on the bench during the third period by Panther Coach Jack Hasley because he had four personal fouls against him and was in danger of being sent off with the maximum of five.

With six minutes remaining, Steigler again was accurate with two foul shots but Petrie one handed the ball through the rim and Dan Evangelista jumped high to bang in a rebound. Harriott was fouled twice in succession and made good all three shots to keep the East Enders in the running.

With the Huskies just two points in front, Don Anderson stole the leather and dribbled in for a score but the play was nullified when Anderson was declared charging on the play and DeFonce stepped to the line to put Harrison out in front by three markers again.

Marshone put the Panthers even farther in arrears with a miraculous twisting one hander but the Blue and Black forces refused to give in. Anderson then proved his worth to the locals by scoring a foul and then swishing a long one hander.

The gritty Marchone then got loose for a lay-in that sent the Panther rooters to their seats. The Haskiemen tried valiantly to move as the clock went around for the last time but Ed Feldt's set shot from the side came with 30 seconds left. The locals pressed until Petrie got possession with five seconds to go. Ed looped through the middle and was fouled as the final gun went off but the officials signalled for a late shot, eliminating any further possibility of a Bellows victory.

The Huskie Jayvees opened the program with a hard fought 24-18 triumph over the Panther Cubs. This also was an exciting game but the East End reserves didn't have the spark at the finish and were forced to yield to a rougher Harrison JV outfit.

Ed DiBiuono led the winners with nine points while Frank Lamedica tallied eight. Dahlgren was high for the locals with seven markers.

Bellows (42)	G	F	P	H'ris's (44)	G	F	P
Tallevi rf	0	0	0	Vn'tiano rf	2	0	4
Vitetta rf	0	0	0	P'lmda rf	0	0	0
Petrie lf	5	3	13	Meany lf	0	0	0
Johnston lf	0	0	0	Castigia lf	5	0	4
Evg'lista c	1	2	4	Steigler c	5	4	14
Anderson c	1	1	3	Fiore c	1	0	2
Walsh rg	3	0	6	DeFonce rg	2	2	6
Feldt rg	1	0	2	Marshone rg	5	1	11
Harriott lg	5	4	14	Trollo lg	0	1	1
	16	10	42		18	8	44

Bellows JV (18)	G	F	P	Harrison JV (24)	G	F	P
Benedict rf	0	2	2	LePino rf	1	0	2
Cummings rf	0	0	0	Stone rf	0	0	0
Schaefer lf	0	1	1	LaMedica rf	3	2	8
Costa lf	0	1	1	Littlefield lf	1	0	2
Tallevi c	1	0	2	Fr'riola c	0	0	0
Hynes c	0	1	1	Casiano c	0	0	0
Kayner rg	2	0	4	DiBuono rg	3	3	9
Dahlgren lg	2	3	7	DeFonce rg	0	0	0
				Lisarado lg	0	0	0
	5	8	18		8	5	21

Fight Results

By The Associated Press

NEW YORK—Kid Gavilan, 145¼, Havana, outpointed Don Williams, 146½, Trenton, N. J., 15 (non-title).

TAMPA, Fla.—Tommy Gomez 182, Tampa, knocked out Joe Dominic, 204, Springfield, Mass., 8 (top regular bout on Joe Louis-Pluto Valdes exhibition card).

BOSTON—Al Red Priest, 158½, Cambridge, Mass., outpointed Irish Mickey Doyle, 160½, Cleveland, 10.

HUMPRIDGE, Me.—Coley Welch, 162, Portland, Me., outpointed Bob Davis, 157½, Worcester, Mass., 10.

WANT ADS: Solve problems . . offer valuable information . bring extra cash to users. Mamaroneck 9-2100 is your Want Ad number.

TOM COLLINS (24) of Blessed Sacrament watches his heave swish cleanly through the cords last night at the Iona College gymnasium in New Rochelle during the Cardinals' 62-30 victory over Mamaroneck High. This action took place in the first period as the Cardinals were running up a big lead. A host of players watch the toss from the left. It was the tenth win of the campaign for the New Rochelle school while the locals now have only one win to show for seven outings. —Staff Photo

Tigers Take Sixth Beating 66–30 Minus Two Regulars

By JOHN TAUB
High School Correspondent

With two of Mamaroneck High School's starting court team out sick, the Tigers managed to hold the Cardinals of Blessed Sacrament to a 62-30 win at the Iona College gym last night. For Mamaroneck it was loss number six, as compared with one win.

Herb Hennessey, supposed ace of the Redmen, was practically stopped cold by the Orange, accounting for eight points. However Frank Hennessey, who was unstoppable under the boards and ended up high man with 17 points, Hennessey slammed in Collins, put on a fine exhibition of controlling the backboard play, as the two of them towered a good four inches over any team the Bengals could put on the floor.

However, the absence of Joe Petruzzo and Bob Wilson, two first stringers, was noticeable, and although their presence would not have, in all probability, changed the outcome of the contest, it would have made the game much less one-sided than it was.

Bill Cunningham, playing against his former schoolmates, was second highest in the scoring column with 14 points, while Horse Kluger of the Cardinals accounted for 11. The superiority of the Red-and-White was shown by the fact that every man Coach Friedgen sent into the ball game scored at least two points.

Realizing that to leave the first string in the entire game would be an utter waste of manpower, Tizer Coach Orlando Ciraco gave many of the Jayvee boys a chance to play and gain game experience. Tommy Carino, who has consistently led the Jayvees, scored two points on a set shot in the second quarter.

Donny Dockerill played an excellent game at guard, coming up with seven points, and fighting under the boards snaring rebounds. Ed Smith scored seven points in the two quarters in which he saw action, but that was all the scoring that the Tigers could do.

The game was lost in the second period, when the Tigers could come up with only four points, by Carino and Cunningham, while the home team was busy scoring 19 from all over the court. The Tigers rallied slightly in the second half, and it was only in the fourth quarter that they actually outplayed the Red, scoring 11 points to Sacrament's 10.

Collins started things off for the Cardinals, just as they were supposed to go, scoring on two layups to give his team a 4-0 lead, one which was never lost by the Mamaroneck. Dockerill accounted for a foul shot, but Collins and Kluger scored from the floor to put the Tigers at an 8-2 disadvantage. Cunningham came to life and scored four points on two jump shots from the foul lane, and for a while it looked as if the Tigers were about to emerge from their dubdums and take command. However, John Dolan, Collins, Hennessey, Tom Sheanan, and Kluger put an end to any doubts about which was the superior team, dumping in 10 points between them, virtually sewing up the game.

Cunningham did his best to even things out with another completed jump shot, but Sheanan and Hennessey netted four more points, before Dockerill could hit with a long set shot, putting the Tigers behind 22-9 at the close of the first period of play.

The second quarter was just the scoring of one Cardinal basket after the other, with 10 points being tabulated by the Sacramento squad. Carino and Cunningham tried desperately to halt the tide of Cardinal scoring with a field goal each, but were no match for the height and skillful shooting offered by Sacrament, and a 41-12 count was the best the Tigers could offer at halftime.

Three quick points by Cunningham opened the third quarter, as he scored on a jump shot, and then unveiled a foul shot. However Kluger, Hennessey, and Collins matched these easily, and went on to net 6 points between them before Cunningham could put in another foul shot, Collins put in a layup, giving Sacrament a 49-17 lead. Dockerill's two free throws, however, were no match for Kluger's foul shot and Collins' layup and the third period closed on a sour 52-19 note.

Smith started things off right for Mamaroneck as the fourth period got under way, scoring on a layup, and was fouled in doing so. Sinking the foul, the Tigers were an even 30 markers in the year, and Dolan added to the Orange's troubles with two set shots. Dockerill dribbled the length of the floor and scored on a layup, and Smith sank a short set shot, but Durkin scored four on a set shot and a layup, making it 60-28 for Sacrament. Smith put in one more layup, and it was Kluger who put in the final shot of the game, to insure the Hillmen of their sixth defeat of the current season.

In the pre-varsity encounter, the Bengal Jayvees came away with the short end, upsetting Sacrament J.V. by a 23-16 score. Center George Carl showed his heels to the rest of the players and came out high man with eight points on four field goals. Tommy Carino accounted for six, and Buddy Boyle scored four.

The Jayvees were ahead from the start of the contest, and held an 11-8 halftime lead. They outscored their rivals in every period but the second, and really won the game in the third period, when they scored 11 points to Sacramento's three.

Larry Collins and Jim Burke were trojans in the backboard and playmaking department for the Bengal reserves and showed promise of good things to come in Mamaroneck High's cage future.

Mamaroneck (30)	G	F	P	Sacrament (62)	G	F	P
Sh'khlinsky rf	0	0	0	Hennessey rf	7	3	17
Cunningham lf	6	2	14	Collins lf	5	1	11
Cheing c	0	0	0	Kluger c	4	3	11
Condro rg	0	0	0	Dolan rf	4	1	9
Dockerill lg	3	1	7	Sheanan lg	2	0	4
Eckhardt c	0	0	0	Spellman lg	1	1	3
Carino rf	1	0	2	Durkin lf	1	0	2
Collins c	0	0	0	Delaney lf	1	0	2
Smith lg	3	1	7				
Boyle rf	0	0	0				
Owl c	0	0	0				
	12	6	30		26	8	62

Mamaroneck JV (23)	G	F	P	Sacrament JV (16)	G	F	P
Burke rf	1	3	5	Murray rf	0	0	0
Carino lf	3	0	6	Brennan lf	1	0	2
Carl c	4	0	8	DeMott c	0	0	0
Boyle rg	2	1	5	DePro rg	1	1	3
Condro lg	0	0	0	Hunter lg	0	0	0
Cattell c	1	0	2	Boyle rg	1	0	2
Hynes rf	0	0	0	Moore lg	0	0	0
Braddock lg	0	0	0	Zall c	2	1	5
Koch rf	0	0	0	Mendez rg	0	0	0
Cvaniga lg	0	1	1	Maher lg	0	0	0
Van Tl'n lg	0	0	0	Cannizzo lg	0	0	0
Englander rf	0	0	0	Chadoff c	0	0	0
				Henderson rg	0	0	0
	11	5	23		6	4	16

Sports Calendar

TOMORROW
Basketball

St. Augustine's Saints vs. Rose Hill, A. C., St. Augustine's gymnasium, Larchmont, 3:15 P. M.

Bowling

King and Queen Mixed Doubles matches, Mamaroneck Recreation Center, 8 P. M.

In 44 tournament basketball games over the last five seasons, Kentucky won 40 games and lost but four, a percentage of .909.

SAINTS TAKE ON FORDHAM CAGERS

This Sunday's opponent for the St. Augustine's Saints will be the powerful Rose Hill A. C. of Fordham, who came to Larchmont with a record of six victories in seven attempts. The visitors are loaded with college and former high school talent and have been triumphant over many of the county's leading quintets this season.

The Saints, on the other hand, have taken eight out of nine encounters and will hardly get into this engagement with the idea of being beaten.

St. Augustine's will have the same lineup on hand tomorrow that blasted the White Plains Knights of Columbus into submission by a lop-sided count last week. To further cement their already strong combination, the Saints will have Gene Doherty back after a week's absence. Doherty was on the road with the Ram varsity last week and missed the K of C battle.

Jack Spencer, who joined the locals last week in time to rack up 14 points, will again be available to bolster the starting combination. Spencer thrilled the crowd last Sunday with his heads up style of play.

The other Saint players have been with the club for the last two years. They probably open the contest. This group includes Joe Cullen and Dave Latimer, forwards, Walt Cibrowski, center, with Joe Connolly and Doherty at guards. Tony Loiaconi, who coaches the team this season, will be in uniform to replace one of the guards should they need a rest.

The opposition will be the tallest team the Saints have faced this season or any season for that matter. Hank Highland and Pete Ryan, starting guards, are six feet six inches in height while Dewey Lohrsnet and Stan Mathews are six feet four inches. Dick Parukl, the team's playmaker, is the smallest member of the group at six feet one inch.

The game will start at the usual time, 3:15 P. M. and will be played at the St. Augustine's gymnasium on Larchmont Avenue.

PINEERS ASSIST MCL PACEMAKERS

The Pineers chipped in with a 2-1 victory over the Automotives last night in Mamaroneck Community League bowling at the Rec Center which insured the Garagemen of another full game jump on the trailing teams. The Garagemen were fortunate enough to win their encounter with the Odd Fellows while the other two matches went to the Mamaro Colts and the Diners. The latter was the only shutout winner.

The loop's bowlers were in unusually fine form last night and 13 games went over the 700 pin mark. Bill Pekrul of the Odd Fellows had the highest single at 227 pins, followed by Jim O'Neill of the Garagemen who racked up a 220 tally.

The three game top score was posted by Mark Lombardi of the Garagemen. His figure was 587 maples.

Vito Roberto and Marrello rolled games of 215 and 210 as the Pineers whacked the Automotives. Mulinare paced the losing forces.

Clem Zucks, Mueller, Janes and Faillace rolled games in the select class for the Diners as they swept three from the Community Five.

Honors in the Mamaro Colt's triumph went to Lenny Clapp with a 203 single while Malz was posting a 213 game for the losing Recs.

High scores were plentiful in the Garagemen - Odd Fellows scrap, seven in all going over the double century figure. Bill Pekrul and Ned Reed were the big men for the Oddmen while Lombardi, Al Reid, Jim O'Neill and Chet Reall all rolled fine games for the winners. The Garagemen also copped the team single award with a 918 tally, four pins better than the Odd Fellows' best game.

Pineers (2)				Automotives (1)			
Riker	152	130	146	Trollo Jr.	170	148	139
M'rello	177	214	155	O'Liano	183	144	
Alois	179	168	151	Trollo III	176	142	143
Roberto	166	215	192	A'G'Tino	159	161	167
Spero	199	190	195	M'linare	174	184	136
				Mardiosse			189
	873	895	811		834	839	872

C'm'ty Five (0)				Diners (3)			
Vinci	142	191	164	Zucks	181	212	158
Barlee	178	144	154	Richards	160	169	169
H'ton Br	166	154	115	Mueller	200	189	161
F'ness	141	181	135	Jones	168	166	202
O'barr	142	139	130	Faillace	161	201	146
	769	719	718		868	907	844

Recs (1)				Mamaro (3)			
Triscari	169	163	159	F'lm'rm	149	168	144
P'nasio	190	159	139	Reilly	148	148	
Leone	170	124		A'M'ro	170	175	177
Malz	146	137	213	Stockm'n	164	149	163
N'lson	198	134	197	Clapp	187	189	203
Falone		152		Pooley		145	148
	873	707	875		784	791	835

Odd Fellows (1)				Garagemen (3)			
W'cliffe	146	150	168	Russell	215	182	145
Reed	204	184	136	O'Neill	145	220	160
M'ciosk	180	169	117	Reid	208	187	185
W'F'rd	168	158	133	L'mbardi	170	209	202
L'M'ki	148	190	184	Tallevi	142	186	182
	915	797	718		884	918	794

Basketball

Schools

YESTERDAY
WIAA (Eastern Division)
Port Chester 51, New Rochelle 33
(Western Division)
Dobbs 61, Groton 39
SWIAC
Edison Tech 40, Pleasantville 27
Harrison 44, Bellows 42
Rye 57, Eastchester 44
Western Westchester League
Hendrick Hudson 57, Ardsley 49
Irvington 43, Dobbs Ferry 38
Putnam-Westchester League
St. Mary's 38, Shrub Oak 32
Yorktown 49, Furdys 21
Independent
Blessed Sacrament 60, Mamaroneck 30
Riverside 48, Concordia Prep 42
Fairfield 39, Greenwich 36
Iona 62, De LaSalle 41
Mt. Kisco 75, Peekskill 31
WEDNES. Washington Irving 43
Pelham 77, Scarsdale 37
White Plains 44, Peekskill 30
TODAY
WIAA (Eastern Division)
Isaac Young (NY) at Leonard (0-2)
Independent
Chaminade at Salesian
St. Paul's at Hackley (Aft)
MONDAY
Independent
Briarcliff at Tuckahoe (Aft).

College

By The Associated Press
LAST NIGHT'S SCORES
East
Army 68, Swarthmore 58
Seton Hall 67, Providence 42
New York U. 62, Brown 54
West Va. Tech 73, Alderson-Broaddus 60
St. Lawrence 72, Alfred 51
Indiana (Pa) Tchrs 75, Edinboro 65
Clarion (Pa) Tchrs 47, Penn 43
Citeyville (NY Vs.) 41, Davis-Elkins 36
Thiel 39, Buffalo (NY) Tchrs 36
John Marshall 108, Webb 25
Elizabethtown 72, Lincoln (Pa) 46
Ithaca 71, Lycoming 58
Bridgeport 66, Brandeis Duff. (Mass) 59
Farmington (Me) Tchrs 46, Salem (Mass) 39
Cortland (NY) Tchrs 73, Brockport Tchrs 69
Binghamton (NY) Tech 52, Albany Business 45
Colgate (NY) Aggies 34, Morrisville (NY) Aggies 48
Rochester (NY) Tech 45, Ontario Aggies 33
Midwest
Butler 54, Ohio State 53
Baldwin Wallace 71, Wheaton 55
Knox 58, Coe 51
Northern Illinois 59, Eastern Illinois 57
South
North Carolina State 77, Richmond 56
Louisville 83, Murray (Ky) 65
Davidson 47, North Carolina 37
High Point 62, Western Carolina 46
Western Maryland 61, Gallaudet 43
Maryland 43, Miami (Fla) 42
Southwest
Eastern New Mexico 64, New Mexico U. 57
Texas Tech 42, Hardin-Simmons 40
Far West
California 68, Pittsburgh 49
Long Island 68, Oregon 66
Stanford 68, San Jose State 49
Oregon State 54, Washington 44
Denver 92, Utah State 67
St. Mary's (Calif) 58, Arizona 50
Wyoming 56, Colorado A&M 39
UCLA 68, California Poly 46.

Professional

By The Associated Press
East Night's Results
ASSOCIATION OF AMERICA
Boston 81, Washington 60
Indianapolis 77, Fort Wayne 63
Chicago 83, St. Louis 61
AMERICAN LEAGUE
Hartford 74, Scranton 45
New York Rens 66, Philadelphia (AT.) 56 (Exhibition).

Hank Bartnicki, ace scorer on the University of Connecticut basketball team, was in the first squadron of B-29s to go over Tokyo.

NEW LEADER IN LADIES LEAGUE

Peter's Children regained the Larchmont Ladies' Bowling League lead last night at the Larchmont Rec when they defeated the Washingtons two games to one. It was a position night match between the teams tied for the loop's loftiest perch. Other victories were captured by the Jewelers, Dom's Four and Brill's Girls.

Elaine Foster and Midge Castaldo shared the night's individual honors. Castaldo was the series winner with a 491 pinfall while Foster's 185 single topped the other women in this department.

All matches were decided by split verdicts. Brill's Girls had the highest team pinfall, beating Peter's Children by a mere two pins.

Peter's Children (2)				Washingtons (1)			
Greene	126	141	141	Dutchel	142	128	164
Lanza	151	130	125	Vale	146	123	134
F'lmalo	154	154	164	Preston	136	149	130
Leone	138	131	130	Cuatt.	133	139	132
	571	546	552		556	552	560

Brill's Girls (2)				Towners (1)			
Libraindi	135	166	133	Morano	96	116	135
Johns	101	156	142	Sahlberg	89	101	113
Blind	115	118	15	Goetze	148	148	140
Castaldo	82	177	132	Foster	167	138	185
	515	614	542		493	492	613

Recs (1)				Jewelers (2)			
Finger	123	122	139	Hayes	150	147	177
Marino	123	136	126	Libraindo	163	114	109
Shields	150	133	148	Ruch	152	115	125
Scurge	138	171	121	Godey	178	153	94
	534	518	534		642	529	462

Dom's Four (2)				Florists (1)			
Battaioli	123	158	94	Saunders	151	122	109
Pooley	134	115	103	O'Donell	137	149	134
Patnode	147	145	143	Miller	122	83	152
Blunn	127	131	145	Stein	127	149	130
	541	549	484		537	503	545

Ivan Parke, now trainer for the Fred W. Hooper stable, rode the first Hialeah winner 24 years ago. Parke brought home a horse named Braedaline in the first race on opening day, Jan. 15, 1925.

EMBASSY
PORT CHESTER 5-3838
NOW THRU SUNDAY
GREER GARSON WALTER PIDGEON
"Julia Misbehaves"
Peter LAWFORD Elizabeth TAYLOR Cesar ROMERO
ZACHARY SCOTT · LOUIS HAYWARD
DIANA LYNN · SYDNEY GREENSTREET
"RUTHLESS"
STARTS MONDAY
"ABILENE TOWN"
RANDOLPH SCOTT
— PLUS —
"YOUNG WIDOW"
with
JANE RUSSELL

SHOWPLACE OF THE NATION RADIO CITY MUSIC HALL ROCKEFELLER CENTER
JEANNE CRAIN · LINDA DARNELL · ANN SOTHERN
"A LETTER TO THREE WIVES"
KIRK DOUGLAS · PAUL DOUGLAS · JEFFREY LYNN
A John Longyear Production
SPECTACULAR STAGE PRESENTATION

PLAYHOUSE
MAMARONECK
TODAY - SUNDAY
Bette DAVIS Robt. MONTGOMERY
"JUNE BRIDE"
Roy ROGERS · Jane FRAZEE
"THE GAY RANCHERO"
MONDAY thru THURSDAY
"JULIA MISBEHAVES"
and
"RUTHLESS"
LARCHMONT
PHONE: Larchmont 2-3001
LAST TIMES TODAY JAN. 29
Greer GARSON · Walter PIDGEON
Elizabeth TAYLOR in
"Julia Misbehaves"
SUN. thru TUES. - JAN. 30 to FEB. 1
Bette DAVIS · Robt. MONTGOMERY
"JUNE BRIDE"

TODAY THRU MONDAY
LOEW'S
The Smash-up of a spy ring
COLUMBIA's
"WALK A CROOKED MILE"
Louis HAYWARD
Dennis O'KEEFE
and
GREATEST LOVER IN PARIS
LARRY PARKS
Marguerite CHAPMAN
"The GALLANT BLADE"
in COLOR

FIRST WESTCHESTER SHOWING!
CAPITOL
PORT CHESTER 5-2440
TODAY THRU TUESDAY
DICK POWELL
MARTA TOREN
VINCENT PRICE
"ROGUES' REGIMENT"
and
ROBERT MONTGOMERY
SUSAN HAYWARD
JOHN PAYNE
AUDREY TOTTER
"THE SAXON CHARM"

SEE THE BIG ONES FIRST AT WESTCHESTER'S MOST LUXURIOUS THEATRE
"You'll Enjoy Our New Seats!"
RKO PROCTOR'S
NOW
DICK POWELL
STEPHEN McNALLY
(THE VILLAIN OF "JOHNNY BELINDA")
MARTA TOREN · VINCENT PRICE
"ROGUES' REGIMENT"
(REGION OF HUNTED MEN)
Plus 2nd Hit
ROB'T MONTGOMERY
SUSAN HAYWARD
JOHN WAYNE · AUDREY TOTTER
"THE SAXON CHARM"
by Author of "THE HUCKSTERS"
TOMORROW MAT
4 CARTOONS

ETTA KETT

By Paul Robinson

BIG SISTER

By Les Porgrave

The Daily Times

ESTABLISHED OCT. 1, 1925 ★ MEMBER OF THE ASSOCIATED PRESS MAMARONECK, N. Y., MONDAY, JANUARY 31, 1949 MEMBER OF AUDIT BUREAU OF CIRCULATION ★ PRICE FIVE CENTS

The Weather
Tonight snow, probably mixed with sleet, low in low 30s. Tomorrow cloudy with snow ending during morning, high in middle 30s. High tides today at 1:27 P. M.; tomorrow at 1:57 A. M. and 1:55 P. M.

Combing The Town

3 Heard on Radio

Two Mamaroneck residents and one Larchmonter were heard yesterday afternoon from New York radio stations.

Dr. Gerald F. Winfield of 316 Walnut Street was guest of honor on the "Author Meets the Critics" program at 1:30 P. M. discussing his book, "China, the Land and the People," with Annalee Jacoby of Larchmont, co-author of "Thunder Out of China," and Harold Lord Varney. Mrs. Jacoby also reviewed Chennault's "Way of a Fighter" in yesterday's New York Times Book Review.

At 3:30 P. M., during the intermission in the concert given by Maryla Jones at the Frick Collection, Franklin M. Biebel of 1314 Franklin Avenue, Mamaroneck, spoke on the importance of presenting musical programs in the citys art museums. Mr. Biebel, director of the Frick Collection, discussed music and painting as allied arts.

Cited by Red Cross

Patrolman Robert Clark received a pat on the back for the Mamaroneck Village Police Department Saturday when the Red Cross workers at the annual Pund Institute in White Plains learned that the Mamaroneck department has received Red Cross first aid training qualifying the patrolmen to drive Mobile Units with first aid equipment.

"Wasn't your department among the first in the county to take this Red Cross training?" Chapter Chairman John L. Curtis inquired.

"Among the first?" Patrolman Clark retorted. "It was the first! In fact, that was so long ago that we're taking a refresher course right now!"

36-Year Error

The date of the Town of Mamaroneck's founding, which appears incorrectly as 1697 on town signs, will be changed within 30 days to the correct date which is 1661, William Pulcher, president of the Old Town of Mamaroneck Historical Society, told yesterday's audience at a reception at his home in Mamaroneck.

The president told the 100 members and guests present at the event honoring Frederic Checksfield, exchange teacher here from London, that he has the assurance of Supervisor Owen A. Mandeville that the correction will be made within a month.

Receives Art Award

Dong Kingman, well known water colorist who presented his original illustration for "The Nightingale" receipt to the Mamaroneck Free Library, is one of 10 artists who have received awards in the 82nd annual of the American Watercolor Society. The winning picture, entitled "New Bridge," is being shown at the National Academy Galleries.

The painting he presented the Library has been hung in the children's room.

Finds Bike in Woods

William Joseph of 206 Pelham Avenue, Mamaroneck, told Mamaroneck police Saturday that he had found a bicycle in the woods off Grand Street near Fenimore Road. The bicycle, orange with red fenders and a black leather seat, is at police headquarters.

Treed Cat Rescued

A cat that climbed a tree at Weaver Street and Palmer Avenue and couldn't get down was "rescued" by Town of Mamaroneck firemen at 9:45 A. M. yesterday.

FITZPATRICK ADMITS YONKERS SHOOTING

Frank Fitzpatrick, forty-nine, of 808 Hall Street, Mamaroneck, who is alleged to have wounded three men during a union meeting in Yonkers on Sept. 19, 1947, pleaded guilty to a charge of assault second degree in Yonkers Court in White Plains today.

Fitzpatrick, who was represented by John F. Dalton, had been indicted for assault first degree and felonious possession of the .38 caliber revolver used in the shooting. Judge Elbert T. Gallagher remanded him to County Jail to await sentence.

Fitzpatrick, a steamfitter, is alleged to have drawn the gun during a dispute which flared up at a union meeting in Woodmen's Hall, Yonkers, and to have fired shots which wounded Frank Schmidt, William Presl and Robert Hendry.

ROTARY CLUB GUEST TALKS ON PALESTINE

Dr. Ernest Ashner brought the Larchmont Rotary Club up to date on the Palestine situation at its meeting Friday in the Larchmont Shore Club.

Dr. Ashner explained the conflicting elements how the comparatively small Israel army had been able to win its battles, how the people of enemy countries are demanding of their rulers that they win the war and the background on the conflict.

This week's speaker will be Harry F. Manor, public relations consultant, who will talk on "Trusts and Estates."

Visitors last week were Rotarians Clarence Elwell of Austin, Texas; Charles Jones of Yonkers, Joseph McLain of Mamaroneck, Hoss Perry of Hastings, and Freeman Tibbetts of Stamford, Conn.

$17,000 RAISED FOR TEMPLE FUND AS DRIVE OPENS

Larchmont Sponsors Group Hears Plans Outlined For Campaign Work

A total of $17,000 for the Larchmont Temple Building Fund was raised yesterday at a special meeting of the Sponsoring Committee at 19 Knollwood Drive, Larchmont.

The original committee of 28 will be expanded this week, when final details of the fund campaign are mapped, it was announced by Jerome Kaufman, congregation president, who presided. Sidney Q. Cohen will serve as director of the fund committee, with Jerome L. Siegel as associate director.

Mr. Cohen declared that the "generous contributions by sponsoring committee members indicate the need they feel for a permanent temple for the Larchmont community."

"They reflect the attitude of our entire congregation," he continued. "We all feel the temple is a highly personal thing—an institution that will mean a great deal in the religious, social and cultural lives of ourselves and our children, both for the immediate future and for the years ahead.

"The response today indicate how fully we are willing to back our confidence with the financial support to make the temple possible."

Further details for widening the drive in the community and plans for solicitation of funds will be made tonight at a meeting in the home of Leonard C. Yaseen, 3 Guion Lane, Larchmont.

Negotiations are already under way on several pieces of property and both the Brotherhood and the Sisterhood of the temple are planning a series of projects to help in the work.

A-BOMBS BETTER, CONGRESS HEARS

Energy Commission Report Says More Powerful Weapons Now Ready

By FRANK CAREY
A.P. Science Reporter

WASHINGTON — The United States has new atomic bombs which are much more explosive than the old ones.

The Atomic Energy Commission, which has hinted previously that it had developed more powerful weapons than those dropped on Japan or at Bikini, announced it outright today in its fifth semi-annual report to Congress.

And it said "further developments are now in progress."

It related for the first time that the three weapons tested at Eniwetok Atoll last Spring demonstrated "a substantial gain in (explosive) energy release" over previous models.

Chairman David Lilienthal made it clear at a news conference that "as used in this report" the term atomic weapon means "bomb."

But he declined comment when asked whether the United States is seeking to obtain atomic weapons other than bombs.

The commission told Congress it took steps during 1948 to protect its major plants against sabotage and to provide "for the emergency defense of vital facilities against attack."

SINGING WAITERS at the spaghetti supper given by the Senior Young People's Group of St. John's Lutheran Church, Mamaroneck, Saturday night, gather around Henry Westphal at the piano for a few preliminary chords. In the front row, left to right, are William Foster, Richard and William Anthes and Charles Utter. Behind them are William Kriete and Hobart C. Utter. Eighty attended the supper —Staff Photo

2 AUTO MISHAPS BLAMED ON STORM

Chief Warns Motorists of Dangers; Police Car Struck In Skid

The sudden snowstorm which hit Mamaroneck early this morning brought out snowplows, caused two accidents blamed on poor driving conditions and led to a warning by Police Chief Arthur W. Martensen to "drive slowly and only when necessary."

Two auto accidents, causing damage to four cars, including a Police Department vehicle, had been reported by 8:45 A. M. At that time, a police car driven by Detective Jeremiah Geary, was involved in an accident with an auto operated by C. Frank Jobson, 814 Orienta Avenue, Mamaroneck. The police car was coming out of Spencer Place onto Mamaroneck Avenue, when it was struck by the Jobson car, which skidded and was unable to stop, according to police reports.

The left rear fender and hub cap of the detective car and the left bumper of the Jobson car were damaged.

An hour earlier, an auto operated by Frank Rizano of 138 Fulton Road, collided with a car operated by Anthony V. Colaluca of 69 Maple Avenue, Mamaroneck, police reported.

The Rizano auto was making a left turn into Mamaroneck Avenue while proceeding south on New Street when he saw the Colaluca auto which was proceeding west on Mamaroneck Avenue. The Colaluca car was unable to stop on the snowy surface and collided with the Rizano auto, which was about 15 feet out into Mamaroneck Avenue. The front bumper, radiator grill and radia-

(Turn to Page 3, Please)

County Trust Ranks 134th in U. S. Listing

The County Trust Company is among the 200 largest commercial banks in the United States, according to a list published today in the American Banker.

The County Trust Company, with deposits of $126,324,281, ranks 134th. A year ago it was in 139th place.

Sheen Sees Danger In Red Peace Drive

America's greatest danger lies in being fooled by a Russian peace offensive, the Right Rev. Monsignor Fulton J. Sheen warned in his first American speech on Communism in two years, delivered before an audience of 700 last night in the auditorium of St. Augustine's School, Larchmont.

He broke his two-year silence on the subject, he said, because he thinks Russian foreign policy may soon make an about-face and because he fears Americans will be taken in by it. "Russia," he charged, "can change American public opinion in six months."

"A Russian peace offensive is coming," he said. "You mark my words," he added, "we're going to be fooled again."

Speaking on the subject "The Supreme Alternative—A Broken World or Broken Hearts," Monsignor Sheen listed four danger signs that will signal the shift from anti to pro-Soviet sentiment in this country.

"We may first expect the return of Maxim Litvinov, a proponent of Russo-American unity, to Stalin's favor, Monsignor Sheen said. The Russian, he warned, will follow this attempt to win our trust by announcing "we're getting out of Berlin."

American newspapers will then become convinced that Russia will *have seen the error of her ways* and will print editorials saying "Russia has seen the light and the folly of war," he went on.

The final step in the progression would come, the speaker said, when a full-page advertisement in The New York Times signed by leading scientists advocates the *giving of our military secrets to* Russia. Then the blow will fall, *he concluded.*

The American people won't realize they've been duped, he said, "until after it happens and then it's too late." He declared that we will make our mistake in thinking Russian foreign policy is Communism. "Russian foreign policy," he said, "has nothing to *do with Communism.*"

He cited the war years when Russia was "a democracy" and Stalin was "Uncle Joe" as proof of American gullibility. He told how censors had stood by at his radio broadcasts to cut him off should he say anything unfavorable about Russia or Communism.

"We united with a gang of thugs to drive out other thugs," he criticized. Such a union could not bring peace because, he said, "You can not drive out the devil with beelzebub."

He termed the present as a time when thinking is "gray, confused, and blurred, an era when men in a dull fashion are taking sides for a mighty conflict." 99 per cent of the people don't see the real issue, he said.

General MacArthur's appraisal that "the fight will be one between the forces of God and anti-God" is a true one, Monsignor Sheen observed. He also read a letter written by General Franco to the British in 1943, citing its accuracy in predicting Russian advances in Europe.

Despite his warning for the future and his criticism of the past, Monsignor Sheen said there isn't any danger now because we recognize Communism's intrinsic wickedness. "Communism is Satan," he declared, "and Satan will never attack you as long as he knows that you know he is the devil." He attacks as the "angel of light," Monsignor Sheen maintained.

The speaker began his talk by saying that civilization has reach-

(Turn to Page 3, Please)

Driver Loses Control, 3 Machines Damaged

A Mamaroneck driver lost control of his car Saturday at 3:04 P. M. and damaged three autos including his own. Frank A. Dellaporta of 1421 Mamaroneck Avenue, proceeding south on Warren Avenue, Mamaroneck, made a left turn into Mamaroneck Avenue, lost control of his auto and drove between two autos parked at the curb on the northeast corner of the intersection in front of the Hillcrest Apartments, damaging them and cracking a five-foot cement wall.

The entire front end of the Dellaporta car, the entire left rear end of a car operated by Dorothy O'Connor of 1421 Mamaroneck Avenue, Mamaroneck, and the right headlight, bumper and grill of an auto operated by William Lennartz of Jackson Heights, L. I., were damaged, Mamaroneck police reported.

3 Local Speakers Featured At Red Cross Fund Institute

Mamaroneck's Police Department backed in reflected glory Saturday afternoon at the annual Red Cross Fund Institute at chapter quarters in White Plains, where Patrolman Robert Clark was a featured speaker. Robert C. Duncan, chairman of the 1948 Fund drive here and Mrs. Lewis H. Donaldson also represented Mamaroneck on the speaker's platform.

Patrolman Clark gave a first hand account of the use of first aid in saving the life of a Mamaroneck resident. The patrolman, who holds a national citation for his skill in life saving, told of reviving a woman who had swallowed iodine, and a few months later, of saving the same woman from asphyxiation after she had collapsed over five open gas jets. Referring to Instructor George Blizard, also of Mamaroneck, assistant director of Safety Services, as "a slave driver," he stated that the Mamaroneck policeman, first in the county to qualify as drivers of mobile units, are now taking a first aid refresher course.

Mrs. Donaldson spoke at the morning session on "Publicity, A Two-Way Street." Mr. Duncan described the methods which have been used successfully for several years in Mamaroneck in the organization and conduct of a one-day house-to-house campaign.

The Mamaroneck Red Cross Branch was also represented by Roger H. Harper, 1949 Fund chairman; Mrs. Ivan S. Flood Jr., branch chairman, Mrs. Robert Appleton and Dan Brown.

Attending from Larchmont were Alfred M. George, Mrs. Frederick E. Lipitrott, Mr. and Mrs. Lawrence Scofield, Mrs. Olney K. Steffens and George C. Forbes Jr.

The program of the American Red Cross which will seek to raise $260,000 in Westchester and $60 million throughout the United during March, was described for the 125 County fund workers at the institute.

Judson M. Rees, North Atlantic area regional director, told the group that expanded service to the armed forces and veterans, a charter obligation of the Red Cross, will account for $37,460,000

(Turn to Page 3, Please)

CAPTAIN'S DINNER GUESTS shown above at the speaker's table at the annual Captain's dance of the Sheldrake Yacht Club, Mamaroneck, Saturday at the Roger Smith Hotel ballroom in White Plains, are left to right, Leonard Schlichting of White Plains, vice-commodore; Ray M. Crosby of Mamaroneck, commodore; Mrs. Crosby, Dr. David Mason of Scarsdale, toastmaster, and Mrs. Mason. There were 110 couples attending the event, which featured entertainment by the Sheldrake Pirates, a quartet composed of Mr. Crosby and Charles Wright, both of Mamaroneck, Neal Shea of White Plains, and Charles Wilson of Scarsdale, secretary. —Staff Photo

INCREASE SLATED FOR MAMARONECK IN COUNTY TAX

Supervisors Get Levy For 1949; Town Share Rises, $746,411 to $825,202

Westchester's cities and towns will pay a total of $14,870,908 in 1949 to meet the costs of county government, welfare, sewer district taxes and other items, according to the tax levy to be presented to the board of supervisors this afternoon.

The levy, earliest ever to be submitted here, is an increase of $1,368,748 over last year's $13,502,160. The increase is largely due to an $875,996 rise in the county budget and a jump of $432,219 in welfare costs.

The apportionment of the levy includes:

	1949	1948
Bedford	$ 337,302	$ 298,307
Cortlandt	306,365	276,426
Eastchester	755,647	668,105
Greenburgh	1,386,070	1,278,459
Harrison	555,006	501,897
Lewisboro	89,771	80,067
Mamaroneck	825,202	746,411
Mt. Pleasant	661,631	611,563
Mount Vernon	1,306,089	1,244,803
New Castle	328,133	297,877
New Rochelle	1,053,037	977,972
North Castle	176,385	158,477
North Salem	63,003	56,800
Ossining	318,368	288,177
Peekskill	241,955	222,176
Pelham	416,879	374,513
Poundridge	53,234	46,866
Rye City	419,824	376,293
Rye Town	596,885	539,251
Scarsdale	680,320	394,893
Somers	85,178	76,460
White Plains	1,243,669	1,126,122
Yonkers	2,809,280	2,545,169
Yorktown	131,661	114,060

WEST MAY INVITE 12 MORE INTO PACT

Move Seen in Answer to Red Salvo Aimed At Atlantic Alliance

WASHINGTON, (AP) — The seven nation group negotiating the North Atlantic security pact here expects soon to invite half a dozen more nations, including a Soviet-pressured Norway, to become full partners in the project.

This move probably will be the West's most dramatic answer to Russia's one-two punch against the North Atlantic Alliance over the weekend.

Officials here interpreted the Soviet Foreign Office blast at the Alliance Friday night and Generalissimo Stalin's statements yesterday as part of the same pattern of attack on the growing unity of the non-communist western world and particularly the North Atlantic treaty.

Stalin came into the picture this time by saying he would have "no objection" to a meeting with President Truman at a "suitable place." He also talked in surface terms of good will toward peace. There was no quick official reaction here, from the White House or State Department.

Norway figures as the key country in current talks on Western alliance, largely because she alone, of all the nations in the projected security league, has a common border with the Soviet Union.

Taft-Hartley, 'Replacement' Urged By Tobin

TRUMAN, STALIN MEETING HINTED

Moscow Believes Latest Pronouncement Means Conference Due

MOSCOW, (AP)—Prime Minister Stalin's latest pronouncement has convinced many Russians their leader is going to meet President Truman. Foreign diplomats here are much more cautious—even doubtful.

The question: "Will Stalin and Truman meet?" is the gambit for many conversations among the Muscovites today and the answers follow the same pattern: "I believe they will."

An American newsman asked Stalin, in writing:

"Would your excellency be prepared to confer with President Truman at a mutually suitable place to discuss the possibility of concluding such a pact of peace?"

Stalin's reply yesterday was:

"I have already stated before that there is no objection to a meeting."

One foreign diplomat commented:

"Truman has said he'll be glad to meet stalin in Washington anytime. Now Stalin says there is no objection to a meeting, but notice, the answer is general. It does not specify where, or even at a mutually suitable place."

The Russian leader also said the Soviet government would be willing to discuss a joint declaration of peaceful intentions and gradual disarmament.

(Stalin has said previously that he would be willing to meet with Mr. Truman. The President, in turn, has offered to meet with Stalin any time the Soviet leaders will come to Washington. Officials in Washington pointed out, however, that there has been no official approach for such a meeting.)

Truman Is Willing To Meet In Washington

WASHINGTON, (AP) — The White House repeated today that President Truman is willing to meet Premier Stalin in Washington.

Presidential press secretary Charles G. Ross first told a news conference he had no comment on Stalin's assertion that he had "no objection" to meeting Mr. Truman at some mutually acceptable place.

A reporter then asked if the President's position was unchanged regarding a meeting with Stalin. Ross said the last word on the subject was given by Mr. Truman at a recent Presidential news conference.

At that time, Mr. Truman repeated what he has said many times—that he would be happy to meet with Premier Stalin in Washington.

Ross emphasized that there has been "no official word from the Russian Government" regarding such a meeting.

Chinese Ships Collide

SHANGHAI, (AP) — At least 24 crewmen were feared lost today in the second collision of Chinese ships in five days off the Yangtze coast. The Masbate, a 142-ton coastal ship, went down 370 miles south of Shanghai after colliding with the steamer Hsinghsing.

Labor Secretary Asks Law Encouraging Bargaining

WASHINGTON, (AP) — Secretary of Labor Maurice Tobin went to Congress today and urged that the Taft-Hartley Act be replaced by a law "encouraging free collective bargaining."

He told the Senate Labor Committee in a prepared statement that the administration's labor bill would encourage it.

When labor and management are "assured once again" that this is our national labor policy, Tobin said, "they will, I feel sure, comply with the procedures provided in the bill."

The administration's measure—unveiled Saturday — would wipe out most of the Taft-Hartley law and substitute something closer to the Wagner Act of 1935.

One Taft-Hartley feature that would be killed would be the government's power to get 80-day court orders to delay "national emergency" strikes.

To replace that power, the bill provides for emergency boards to recommend settlements of disputes in vital industries. Both sides would be asked to observe a voluntary "cooling off" period of not more than 30 days during which there would be no strike or lock out.

Tobin said the Taft-Hartley law of 1947 "deals with collective bargaining as if it is inimical to the public interest instead of the foundation of our national labor policy."

He also said this law has "brought confusion" into the field of labor relations and has "unnecessarily limited the rights of workers to strike."

After this assault, Tobin argued that the administration bill "restates collective bargaining only where restraints are needed, and practicable."

He said the bill "seeks to develop a system of labor relations under which both labor and management, with the friendly assistance of government, can live together and solve their own problems."

CANNON SEES CUT IN TRUMAN BUDGET

House Unit Chairman However Won't Forecast No Rise In New Taxes

WASHINGTON, (AP) — Chairman Cannon, D., Mo., of the House Appropriations Committee said today "without a doubt we will be able to reduce" President Truman's $41 billion budget.

"But how much, and whether the cut will be large enough to avoid a tax increase," he said, "nobody can tell."

Sen. Taft, said in a broadcast yesterday that Federal, state and local taxes now approximate $60 billion—or nearly 27 per cent of the nation's income—and he declared:

"If we don't hold government down, we are going to kill the whole free enterprise system."

Taft, chairman of the Senate Republican policy Committee, proposed again a $3 billion to $5 billion cut in the President's budget.

Cannon said such statements "must be influenced by partisanship." He challenged the GOP leader to say specifically what government services and functions he would discontinue.

Democrats Ask Congress Haste On Truman Program Approval

WASHINGTON, (AP) — Democratic leaders in Congress sought today to line up a brisker schedule for pushing the Truman program through the law-making machinery.

The Democratic controlled Congress will begin its second month this week with only three minor bills accomplished.

On the Republican side, there were claims that price declines in some foods and other lines have put President Truman's anti - inflation proposals on a toboggan.

The Republicans confidently predicted defeat of such requests as standby authority to fix prices and wages, mandatory powers to ration or allocate scarce commodities, or authority for government-built steel plants.

Democratic leader Lucas called for Senate action today on one administration - backed proposal that gave Republicans a chance to sound off.

It is a seven-month extension of the "voluntary allocation" system set up by the last GOP Congress as a substitute for President Truman's request for direct government power to ration or allocate steel and other scarce commodities.

Secretary of Commerce Sawyer and other Democrats agree this voluntary plan has worked well. But the Democrats defeated in the Senate Banking Committee a Republican attempt to extend it longer than seven months.

Sawyer said the administration will have an overall anti-inflation program ready soon that will include some "mandatory powers."

THE DAILY TIMES

Monday, January 31, 1949

Published every business day by The Mamaroneck Larchmont Publishing Co., inc., 126 Elm Street, Mamaroneck, N. Y. Telephone Mam'k 9-3100 - 9-3101. V. B. Macy Jr., president; H. Richmond Campbell, vice president and general manager; William L. Fanning, treasurer; Ed. P. Lapold, secretary. National Advertising Representative, Kelly-Smith Company, Graybar Building, 420 Lexington Avenue, New York City.

MEMBER OF THE ASSOCIATED PRESS

The Associated Press is entitled exclusively to the use for republication of all the local news printed in this newspaper, as well as all AP news dispatches. All rights of publication of special dispatches are also reserved.

MEMBER OF THE AUDIT BUREAU OF CIRCULATIONS

Single copy, 5 cents; subscription rates by carrier, 20 cents a week. Subscription rates by mail, one year $15, six months $8, three months $4.50. Entered as second class matter at the postoffice, Mamaroneck, Westchester County, N. Y.

PRAYER FOR TODAY—You are my refuge and my strength, dear Spirit Divine. I have dwelt under the sheltering canopy of Your kind providence and have found comfort there—and courage to live aright. May the continuing memory of Your goodness ever encourage me to carry on in faith—and in faithfulness to truth and right and fellowship and brotherhood.

A TREND TOWARD EFFICIENCY

AFTER intermittent and unsuccessful campaigns conducted during the last 40 years, The Tarrytowns on Thursday gave support to a consolidation issue.

Specifically covering the consolidation of two school districts, the election was of far wider significance. For it may possibly be indicative of a trend of thought toward efficiency in government, a trend which could have application throughout the entire county.

School district lines, similar to those of many towns and villages throughout Westchester, were rigidly fixed decades ago and in many cases are not conducive either to efficient operation or the maintenance of a high educational level. For with the growth of the county, groups of people whose interests are common are frequently separated by these boundaries, arbitrarily maintained by the weight of tradition.

In The Tarrytowns both Greenburgh School District 1, which controls the Tarrytown Schools, and Mount Pleasant School District 1, covering North Tarrytown, were in need of new plant facilities. Construction of new buildings separately would have been costly and, in addition, might have resulted in facilities not conducive to the most modern type of education. But although the needs of the two districts were common, no merged school could be constructed as long as the districts remained separate entities.

Several months ago in the midst of a heated controversy over consolidation plans a petition was presented to the two District Boards of Education asking that they call an election making mandatory the placing of the merger before the voters.

There then followed a campaign as heated as any which has been seen in The Tarrytowns in many years. All of the oratorical stops were pulled by both sides and as a result more than 2,000 from both districts went to the polls, determined to have their say. This interest and this determination can perhaps best be illustrated by the fact that under an archaic law of the State Education Department a clerk had to take the vote down in long hand from each voter, election machines and ballots being banned, with the result that the election continued from 9 o'clock in the morning until 12:03 the following morning. And scores of the voters waited in line for more than three hours for the opportunity to cast their ballots.

As an aside, Assemblyman Fred Graber of Tarrytown has promised to introduce legislation in Albany to allow for the substitution of voting machines in subsequent elections, an aid in which he should given the utmost of support.

But the main point of the matter is that by wiping out outmoded boundary lines, the two districts have put themselves in a splendid position for subsequent growth and improvement. Each has greatly expanded the assessment against which it may draw funds and together they have advanced the financial horizon far past the point at which it formerly stood. While plans have not been drawn, it is likely that the district merger will ultimately result in a new and superlative school.

If this successful conclusion of a 40-year movement marks a new trend in public thought it presents a challenge to others interested in efficient municipal government elsewhere throughout Westchester. For town, village and school boundaries cut weird patterns across the map of the county and it is entirely possible that similar movements may point the way to increased efficiency.

Everywhere the cost of government has mounted alarmingly, creating a definite need for reform. In the consolidation of homogeneous administrative districts may lie the answer.

SENTENCE SUSPENDED

FOR more than 20 years this newspaper and others in Westchester have tried with reportorial and editorial effort to help reduce the automobile toll in this county.

Small wonder, then, that readers mindful of such efforts should express exasperation over the outcome of a case in Greenburgh Police Court. Their asperity should be directed not at the newspaper for the brevity of the story telling how a drunken driver got off scot-free. Nor at the District Attorney's office which was represented at the arraignment. Nor at the Greenburgh Police Department, a member of which preferred the drunken driving charge.

The defendant, Archer Granderson of Fairview, was arrested after a four-car crash on Christmas Eve. Eight persons were injured. Greenburgh Patrolman James Ryan on the scene charged Granderson with driving while intoxicated. The Greenburgh police asked the District Attorney's office for aid in prosecuting the case, and Assistant District Attorney James K. Page was sent to the arraignment. But Page's help wasn't needed. Granderson pleaded guilty as charged to drunken driving.

And then Justice of Peace Robert S. D. Roy levied a fine of $50 against Granderson but suspended collection of the fine pending the defendant's future good behavior. There isn't even a jail sentence hanging over Granderson's head in case he's naughty again and drives while drunk and smashes up four cars and sends eight people to the hospital.

The police did their part in bringing the case, and we did ours in reporting it. Any further comment may be addressed to Justice of Peace Roy at 31 North Dutcher Street, Irvington, Telephone Irvington 9-1391, or 54 Main Street, Irvington, Telephone Irvington 9-5100.

BILL FOR SMALL BUSINESS

ALBANY (AP)—Two Republican lawmakers plan to ask the Legislature tonight to create a temporary state commission to study the needs of small businesses in the state. Sen. Seymour Halpern and Assemblyman Fred W. Preller, both of Queens, said they will introduce a bill to set up the commission.

CAR BURNS AFTER CRASH

BRONXVILLE — A car caught fire after it was rammed by another yesterday on Hutchinson River Parkway and sent its driver, Wolfgang Traugott of Jamaica, L. I., to Mount Vernon Hospital with third degree burns on his right hand. Police have sent an alarm for the driver of the second car who fled after the accident.

Complete Truck Engine Repair Service

Whether it is one truck, a fleet or your personal car, come to us! We have the most complete facilities for all kinds of repairs! Expert mechanics. Immediate service. Low rates. . . . . And we're always open for emergencies.

EASY TERMS—GMAC BUDGET PLAN

LUBY CHEVROLET COMPANY, INC.

Your Local Larchmont-Mamaroneck Dealer

Boston Post Road at Weaver Street Larchmont, N. Y.

SUPER SERVICE

Phones: Larch. 2-2888 Mam'k 9-0233

The Counselor

DEFENDING YOUTH

Question: In defense of the young man of twenty-three living at home, I would like to say that I am a stepmother and when my son reached maturity I never asked more than $6 a week. At the age of twenty-three a young man still has far to go before more can be contributed to the home. He cannot isolate himself from his companions, social contacts are necessary. Most everything contributed by the parent must be done out of love and a desire to help the son establish a solid footing. Probably there are tasks the son could do around the home to relieve his mother of some burden, to help compensate for the extra money his mother wishes. Take her to a movie now and then bring her some small gift occasionally. I think that this son does appreciate his mother, but he fails to show his appreciation by the many little things that mean so much. Young people seem to have that "take it for granted" attitude which disturbs so many parents.

As I have stated, I am a stepmother, but I am rewarded by a considerate, thoughtful son, who though now married, keeps in close touch.

Mrs. R. J.

Answer: We understand your attitude when you declare that young people need the money they make for social usage. However, we take this stand—there are many far more important things in this world than social contacts. Among these are character and integrity. If a young person, just starting out in the business world, develops the idea that he or she can spend almost all of what they make on themselves, then that youth will have a most difficult time facing the realities of life when he is confronted with them.

A Glance Backward

A DECADE AGO
(From The Daily Times

Claude A. Latimer was installed as president of the Mamaroneck Kiwanis Club at a supper meeting of the local organization at the Crescent Beach Club. William Evans of White Plains, lieutenant governor of Kiwanis in this area, officiated at the ceremony. . . . . Miss Marion Reich of Forrest Park Avenue, Larchmont was host to members of the Honey Stripe Club, girls' athletic society of Mamaroneck High School . . . . . Residents of Shore Acres met in the library of Bellows Junior School to form a property owner's association. A committee sponsoring the organization made the announcement. The committee was composed of Ivan Anderson, Edward L. Greene, Emil W. Kreutzberg, Lawrence Quinlivan and Ernest Wilvonseder. . . . . Chairman Robert H. Goffe, Jr. conducted one of the shortest public hearings of the Larchmont Board of Appeals on record. More than 150 signatures were presented to the board in objection to the erection of an apartment building in Larchmont. The architect immediately withdrew his application for a permit. . . . . James M. McGowan of Mamaroneck was among the 24 highest men passing examinations conducted for patrolmen in the towns and villages of Westchester. It was announced by the civil service commission in Albany . . . . . Village Manager Raymond J. Whitney announced that dredging on the West Basin was approximately 15 per cent completed and would probably be finished well in advance of the Summer bathing season. . . . . William P. O'Connor, chairman of the village Democratic committee, announced that members of his party would make a strong bid to secure representation on the village board of trustees. The minority party had no seats on the board prior to the approaching Spring elections.

Tip To Doorman On Call For Taxi Irks Cabbies

By EMILY POST

A conversation yesterday, with a taxi driver who plainly had tried to avoid taking me as a passenger when a hotel doorman hailed him, brought out a situation both surprising and interesting to me. The point was that many taxi drivers actually do avoid the call of a hotel doorman, especially at the de luxe hotels and also especially in bad weather. The passenger, finding great difficulty in getting a taxi, gives the doorman an unusually handsome tip, overlooks the fact that it was not the taxi driver who received it—and gives him none at all.

State Dental Section Gets Department Status

ALBANY, (AP) — The State Health Department announced today that its Dental Health Section has been given the status of a department bureau to carry on an expanded program.

A major function of the new bureau will be to increase its assistance to district, city and county health officers in setting up dental health programs on the local level.

HORNS OF A DILEMMA

By Milians

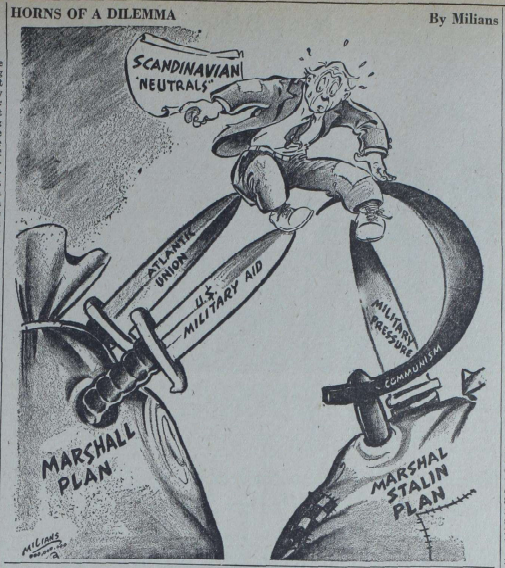

Grab Bag

THE ANSWER QUICK!

1. Was George Washington the only president of the United States to take his oath of office in New York?

2. Can you remember the four names of Great Britain's Baby Prince Charles?

3. What event inspired Walt Whitman to write his poem, Captain! My Captain!

4. In World War II, what German leader parachuted into Scotland in 1941?

5. Which political party has held the presidency the longest continuous period since the beginning of the Civil War?

IT'S BEEN SAID

The spirited horse, which will not itself strive to beat in the race, will run more swiftly if encouraged. Ovid (Publius Ovidius Naso a Roman poet)

HAPPY BIRTHDAY

Nathan Milstein concert violinist; Tallulah Bankhead, actress; Eddie Cantor, comedian; Irving Langmuir, scientist; and Joe Turnesa, golfer, rate birthday greetings on this date.

IT HAPPENED TODAY

On Jan. 31, 1945, in a daring raid on Luzon, in the Philippines, United States Rangers rescued 512 from a Japanese prison camp. Robert Morris, statesman and financier of the American Revolution, was born on Jan. 31, 1734. Franz Peter Schubert, Austrian composer was born on the same date in 1797. Theodore William Richards, chemist and winner of the 1915 Nobel prize for chemistry was born Jan. 31, 1868.

JOBS UPON A TIME

Robert L. Ripley, creator of the widely-syndicated feature cartoon Believe It or Not, started his career as a sports cartoonist, and when he first turned in his Believe It or Not to his sports editor, he half expected to be fired. Instead, the cartoon caught on and made him famous. Bob was born on Christmas Day in 1893, in Santa Rosa, Calif. To support his widowed mother, he pitched for a semi-professional baseball team in the summer and drew posters advertising the games. A San Francisco editor hired Ripley as sports cartoonist at $8 a week, boosted his pay to $10, but fired him when he asked for a $2.50 raise. Bob joined King Features Syndicate in 1929, for which he has been doing a daily cartoon ever since. Bob is unmarried. He has traveled all over the world. He was the first man to radio broadcast to every nation in the world simultaneously, in 1934.

Jeannette Rankin, first woman member of the United States House of Representatives, was born near Missoula, Mont., was graduated from the University of that state in 1902. A few years later Miss Rankin was a social worker in Seattle, Wash. From 1910 to 1912, she helped lead the woman suffrage movement. She was elected to the 65th United States Congress in 1917, serving until 1919. She was again elected—to the 77th Congress—serving from 1941-43. Miss Rankin now lives at Missoula, Mont.

YOUR FUTURE

This is a time when you can gain prestige in your social circle by co-operation, and it is also a good time to plan gatherings for family or friends. Affairs should prosper in the next year. The child who first sees the light of day on this Feb. 1 should be industrious, courageous, venturesome, enterprising, fond of music and travel.

MODERN MANNERS

Do not scold your children before outsiders. It is bad manners on your part and most humiliating to them.

HOWD YOU MAKE OUT?

1. No Chester Alan Arthur took his oath as president in New York City, on Sept. 20, 1881, after President James Garfield was assassinated.

2. Charles Philip Arthur George.

3. The assassination of President Abraham Lincoln.

4. Rudolph Hess

5. The Republican, which held it from 1861 to 1885.

What Congress Is Doing

By The Associated Press

Senate:

Considers seven - month extension of voluntary allocation plan for steel and other scarce commodities.

Labor Committee opens public hearings on administration bill to repeal Taft-Hartley Act with Secretary Tobin as first witness.

Rules Committee hears Southern Democrats protest anti-filibuster proposal.

Interior Committee calls Secretary of Interior Krug to outline program.

House:

Routine Session.

Armed Services Committee hears Secretary of Air Symington and Gen. Hoyt Vandenberg on Army-Air Force bill.

Banking Committee holds hearing on export controls.

Labor Committee considers minimum wage bill.

Expenditures Committee hears Herbert Hoover on Government Reorganization.

Ways and Means Committee continues reciprocal trade hearings.

Try And Stop Me

By BENNETT CERF

Tallulah Bankhead credited with the sharpest tongue in the Broadway showshops, met her match in a pert young understudy in her company last year. La Bankhead, in an affable mood, was reminiscing. "My first part," she said, "provided me with a whole scene alone with Abraham Lincoln. If I say so myself, I did it up brown. And who do you suppose played Abraham Lincoln?"

"Abraham Lincoln?" suggested the understudy mildly.

The head of the local Prohibition unit was about to reach his one hundredth birthday. He proudly announced to an inquiring reporter, "I ain't never touched a drop of liquor, smoked a single vile cigarette, seen one wicked play or movie, or talked to a good lookin' young hussy. And tomorrow I celebrate my hundredth birthday."

The reporter asked, "How?"

(Copyright 1949, by Bennet Cerf)

Calendar

TODAY

8 P. M.—Alert Lodge, Masonic Hall, Mamaroneck.

8 P. M. PTA Mamaroneck Junior High School.

TOMORROW

10 A. M.—Larchmont Visiting Nurse Association, Municipal Building.

11 A. M.—Campfire Girls Guardians, Larchmont.

11:30 A. M.—Woman's Association, Larchmont Avenue Church.

12.15 P. M. — Mamaroneck Lions.

1:30 P. M.—Women's Auxiliary, St. John's Larchmont.

1:30 P. M.—Dorcas Chapter, Guild, St. Thomas Parish House, Mamaroneck.

2 P. M.—Class Mothers tea, Mamaroneck Junior High School.

2 P. M.—Public Benevolent Association, Mamaroneck Municipal Building.

8 P. M.—T.Y.L. and Aza Hebrew Institute, Mamaroneck.

8 P. M. — Wesleyan Service Guild, Mamaroneck Methodist Church.

8 P M.—Order of Eastern Star Masonic Hall.

8 P. M.—Evening Section, Mamaroneck Woman's Club.

8 P. M.—Seamanship lecture, Mamaroneck High School.

Dismissal Move Denied In Trial of Lt. Col.

YOKOHAMA, (AP)—A general court martial today denied a defense motion to dismiss charges against Lt. Col. Arthur E. Tooze of Long Island, N. Y. after the prosecution rested at the conclusion of five days of testimony.

Tooze is charged with selling U. S. topographical paper to Japanese for 4,310,000 yen $15,925 between March, 1947, and October, 1948; with purchasing $231 in United States currency from a Japanese with yen and with renting a house from a Japanese although he was assigned quarters by the Army.

ADVERTISEMENT

DIAPER RASH

Prompt Relief

Emollient Cuticura Ointment soothes promptly, starts at once to help heal. Stays on the skin. Try it! Buy today at your druggist.

CUTICURA OINTMENT

SEE YOUR EYE PHYSICIAN

OPTICAL Rx FILLED EXACTLY

W. J. KUHN OPTICIAN

130 MAMARONECK AVE.

TEL. MAM. 9-1313

Port Chester UPHOLSTERY CO. Interior Decorators

SPECIALLY LOW PRICED DURING JANUARY!

RE-UPHOLSTERY SLIP COVERS

74 WESTCHESTER AVE. PORT CHESTER, N. Y.

Phones: Port Chester 5-1094 . . . 5-0699

Surprise For Resources Board To Follow Base Point Decision

By RAY TUCKER

WASHINGTON—The reconcentration of heavy and allied industrial plants resulting from the recent cement basing point decisions by the Supreme Court and the Federal Trade Commission convince the war planners in the Pentagon Building that those Olympian bodies need a military adviser in this atomic age. Too many lawyers, in their opinion, will make the United States an easy prey to enemy bombing.

The FTC's surprising ruling in this case, which was upheld by the high tribunal, held that manufacturers cannot agree to absorb freight costs so as to lay down their products at distant points in competition with on-the-spot rivals. Shipment on an f.o.b. basis penalizes producers remote from their market.

Aside from the admitted thrust at alleged monopolistic practices, the underlying economic idea was that this revolutionary revision of our production and delivery system would decentralize industry. It was expected to mean, although the idea is not practicable, the establishment of large industrial centers in various parts of the country.

EFFECT — But the ruling has had just the opposite effect, as any practical manufacturer or economist could have informed the legalistic minds on the Federal Trade Commission and the Supreme Court. Not a single member of either body has had any bread-and-butter experience in the fields of production or transportation.

Instead of dispersing, companies dependent on such heavy stuff as steel have begun to move toward their sources of supply. Already several firms are transferring their operations to the vicinity of Pittsburgh, or expanding facilities now there.

Many corporations have notified state employment offices and local chambers of commerce that they intend to pick up and locate near Pittsburgh to save freight costs on raw materials.

The same sort of migration will eventually—has already — move many factories within the shadow of other steel centers—Baltimore, Birmingham, Geneva, Utah, and the San Francisco - Los Angeles area.

VITAL —Thus the industries so vital to the manufacture of weapons and other essential products in time of peace or war will be huddled within comparatively limited areas where they will be more vulnerable to hostile bombing than they are under the present system. The movement is directly contrary to that advised by the National Resources Board and the General Staff.

To make matters worse, the plants shifting steelward are what is known as "bottleneck units." They produce manufactured articles without which scores, trucks, tanks, heavy machinery, oil drilling equipment, canned food and military rations and a host of war-making gadgets cannot be turned out in quantity.

PROBLEMS — Moreover, the concentration creates terrific problems involving local housing, health, schools, transportation, public utilities, municipal facilities of all kinds. Instead of being a boon to the localities invaded, it is actually a burden and a threat, as California has discovered from its war-time expansion.

Despite the respect which the FTC and SC deserve, the honorable gentlemen could not have done a greater disservice to the nation's peacetime or wartime needs if they had consulted the men in the Kremlin.

And if they don't believe it, they ought to sit in some day on the private conferences of the "brass" charged with preparing the U. S. for a war in which vast bombers will carry a load of atomic bombs for such distances as 8,000 miles.

TOLL - Organized labor has not completed its toll of the hardships which the basing point decision will work in its ranks, but already worried leaders have begun to forward estimates to the legislators on Capitol Hill. Several members have introduced measures to override both the FTC and the upholding decision.

Dr. Akifred G. Neal, vice president and research director of the Boston Federal Reserve Bank, figures that there will be a loss of 33,000 jobs in New England alone. Nor does this include secondary effects in such lines as transportation, trade, services and professional.

COMPLAIN — Western beet farmers complain to their Congressmen that the ruling will prevent them from shipping to Eastern markets, where Cuban cane sugar can be laid down cheaper because of the water haul and lower island wages.

In 60 towns with less than 5,000 population, it is reported that 16,000 cement employees alone will be thrown out of work. Only 1400 say that they can get new work in their localities. Many other towns and cities now housing fairly heavy industries will suffer similarly. Smaller places will be especially hard hit because in many instances they are one or two-industry towns.

RESULT—Experts believe that the result of this decision, if it stands, will be to create four great industrial centers in the United States, to wit:

(1) New York, New Jersey and Pennsylvania, for the reason that they are near enough to Pittsburgh or Maryland to survive; (2) Illinois, Ohio and Michigan, for the same reason; (3) Alabama and the Delta states because of their proximity to Birmingham; (4) California, possibly Colorado and Utah, because of new steel expansion and prospective development of western minerals.

WANT ADS: Solve problems . . offer valuable information . . bring extra cash to users. Mamaroneck 9-2100 is your Want Ad number.

WATCH REPAIRING

- Jewelry Repairing
- Watch Crystals
- Dial Refinishing
- New Watch Bands

ALL REPAIRING FULLY GUARANTEED

All work done on premises

CENTRAL WATCH REPAIR

287 MAMARONECK AVE. (opp. Palmer Ave.)

— OUR 54TH YEAR —

CAPPUS QUALITY DRUGS COST NO MORE

Call Mam'k **9-4200**

We deliver!

"AT YOUR SERVICE"

FRENCH DRY CLEANERS

GOOD NEWS

NOW YOU CAN HAVE SAME DAY FRENCH DRY CLEANING

AT NO EXTRA CHARGE

Bring in your garments to be cleaned in the morning and we'll have them ready for you that same afternoon.

- ALL GARMENTS AND POCKETS CLEANED
- CUFFS BRUSHED
- BUTTONS REPLACED WHEN NECESSARY
- WE USE DU PONT SOLVENTS
- ALL WORK DONE ON PREMISES

French Weaving and Tailoring Done By Our Experts

MODERATE PRICES

WE CALL FOR AND DELIVER

Embassy Cleaners

TAILORS AND FURRIERS

1906-08 Palmer Avenue Larchmont 2-2700

FOUR GENERATIONS helped Mrs. Alice Franken of Larchmont celebrate her 80th birthday anniversary yesterday at the home of her grandchildren, Mr. and Mrs. Arthur Rosenthal of 17 Revere Road, Larchmont. Pictured above with the honor guest, opening her birthday gifts at a gala cocktail party, are, left to right, Myrna Rosenthal, greatgrandchild; Mrs. Edna Brilleman, Mrs. Franken's daughter; Mrs. Franken, who resides at 34 Vanderburgh Avenue, and Mrs. Rosenthal, her granddaughter.—Staff Photo.

80th Birthday Celebrated By Mrs. Franken

Mrs. Alice A. Franken of 34 Vanderburgh Avenue, Larchmont celebrated her 80th birthday anniversary yesterday at a cocktail party at the home of her grandchildren, Mr. and Mrs. Arthur Rosenthal of 17 Revere Road, Larchmont.

A play was presented entitled "Life With Grandma Alice," depicting scenes from the life of Mrs. Franken, who accompanies her great-grandchildren sleigh-riding in the Winter, and cruising on a power boat in the Summer. The guest of honor received a gold "great-grandmother" medal.

Guests included Mrs. Franken's son-in-law and daughter, Mr. and Mrs. Joseph Brilleman of Larchmont, another daughter Miss Marchelle Franken of New York City, and her great-grandchildren Myrna and Arty Rosenthal.

Other guests attending were Mr. and Mrs. Edward Basch, Mrs. Louis Beck, Mr. and Mrs. Walter Beer, Mr. and Mrs. Richard Frowenfeld, Mrs. Helen Friedman, Mr. and Mrs. Clement Fuller, Miss Wendy Hill, Miss Anastasia Hume, Mr. and Mrs. William Hunter, Mrs. Helen Laughlin, Mr. and Mrs. George Valentine, all of Larchmont.

Mrs. Hannah Cosman, Dr. and Mrs. Joseph Levy and Sam Loeb, all of New Rochelle, Mrs. Magnus Alexander, Mrs. Mollie Friedman Mr. and Mrs. Richard Greene, Dr. Edwin Franko Goldman, Mrs Estelle Henle, Mrs. Nellie Hochschild, Mr. and Mrs. Robert Day, Mr. and Mrs. Louis Kraft, Dr. Julius Kannitz, Mrs. Birdie Levy, Mrs. Corrine Loeb, Mr. and Mrs. G. M. Martin, Miss Irene Newman, and Dr. and Mrs. Joseph Rubinstein, all of New York City.

JEANNE ANNE PERHAM

Jeanne Anne Perham Engaged To Wed H. M. Weed In Spring

The engagement of Miss Jeanne Anne Perham, daughter of Mrs. Arthur Perham of 103 Edgewood Avenue, Larchmont, and Butte, Mont., to Herbert Morrison Weed of Rye, son of Mr. and Mrs. Clyde F. Weed of New York City, was announced yesterday at a cocktail party in Larchmont.

There were 50 guests present at the event, held at the home of the prospective bride's brother-in-law and sister, Mr. and Mrs. Robert C. Hendon of the Edgewood Avenue address, where Mrs. Perham and her daughter reside.

Miss Perham attended the University of Montana and was graduated from the University of Wisconsin. She is a member of Kappa Kappa Gamma Sorority.

Mr. Weed was graduated from Washington and Lee University, where he is a member of Phi Kappa Psi. He served during the war as a lieutenant with the Navy Supply Corps, and is at present associated with the Anaconda Wire and Cable Company.

An early Spring wedding is planned.

Membership Card Check Is Asked by Residents

Residents who have not received their membership cards for the Community Concert Association are asked to notify their respective community membership chairmen promptly, before the opening concert Wednesday evening at Mamaroneck Junior High School.

Mrs. Harold H. Rhoades is the Larchmont chairman, and Mrs. Asbury G. E. Stromberg the Mamaroneck chairman. William G. Fulcher will be in charge of the door for the opening event, a program by Just Bjoerling, Swedish baritone, with Mrs. Richard Y. Land in charge of ushers.

Propaganda Discussed For Junior High Club

A discussion on types of propaganda was led last evening by Donald Ewald and Harry Shaw at a worship program, discussion and recreation hour for members of the Junior High Club of St. John's Church in the Parish house.

Margaret Judge and Marjorie Lynn were in charge of games, and other members of the program committee were Corliss Knapp, Shaw and Ewald. Refreshments were served. The program committee for the next two weeks is Margaret Judge, Marjorie Lynn, Spencer Field, Jr., and Ewald.

Sylvia Smith Winner In Radio Stamp Quiz

Sylvia Smith of Larchmont, eighth grader at Mamaroneck Junior High School, was one of four contestants participating in a stamp program quiz contest Saturday at Radio City, appearing on the radio with other students from the Metropolitan area, and winning seven dollars' worth of stamps.

Daughter of Principal Hoyt D. Smith of the Junior High and Mrs. Smith of the Colony Apartments, Sylvia has been a stamp collector for about a year. Her collection includes American and European stamps.

Second Daughter Born To Howard Hagenbuchs

Mr. and Mrs. Howard V. Hagenbuch of 4 Virginia Place, Larchmont, have announced the arrival of their second daughter, Sarah Marie, born Jan. 28 at the New Rochelle Hospital. The infant's sister is Lucy Carroll. Mrs. Hagenbuch is the former Lucile Carroll, daughter of Mrs. W. J. Carroll of 17 Madison Street, Larchmont.

YOUNG PEOPLE'S SUPPER

Plans for a covered dish supper were completed last night at a meeting of the Young People's Fellowship at St. Thomas's Church with 32 members present. The supper is scheduled for next Sunday and members are asked to invite their parents. A social program will follow.

SCAPPATICCIS HAVE SON

Mr. and Mrs. Hugo Scappaticci of 820 Halstead Avenue, Mamaroneck, are the parents of a son, Hugo, Jr., born Jan. 14 at United Hospital. The couple also have a daughter, Diane, 26 months old. Mrs. Scappaticci is the former Carmela Rigano of Mamaroneck.

CLUB CHORAL GROUP

The Choral Group of the Mamaroneck Woman's Club will meet tomorrow at 10 A. M. in the club house.

Jayne Anderson Betrothed To Warren Bell Of Darien

Mr. and Mrs. Frank L. Anderson of 282 Murray Avenue, Larchmont, formerly of New Rochelle, announce the betrothal of their daughter, Jayne, to Warren Felter Bell, son of Mr. and Mrs. Harry W. Bell of Five Mile River Road, Darien, Conn., and Wolfboro, N. H.

Miss Anderson was graduated from New Rochelle High School and Mary Washington College of the University of Virginia for which she is now serving as president of the Greater New York Chapter of its Alumnae Association.

Mr. Bell, an alumnus of Hackley School, was also graduated from Wesleyan University, where he was a member of Phi Gamma Kappa fraternity. He served in the Army Air Forces in the China-Burma-India theater, and is at present employed by an oil company as a geophysicist in Colorado.

100 Hear Talk By Britisher At Reception

More than 100 members and guests of Old Town of Mamaroneck Historical Society were in attendance yesterday at a tea and reception honoring Frederic Checksfield, exchange teacher from the Addey and Stanhope School in London, England, now on the Mamaroneck High School faculty, at the home of William Fulcher, president, 210 Union Avenue, Mamaroneck.

Mr. Fulcher welcomed the group and a program of entertainment was presented by Constantia Stefanik of Mamaroneck, noted Canadian lyric soprano, who was accompanied at the piano by Mrs. Arthur R. Richtmyer, Jr., of Larchmont.

Miss Stefanik's program included "Il Est Doux, Il Est Bon", aria from Massenet's "Heriodiade," "Morgen" by Richard Strauss, "The Bitterness of Love" by James Dunn, Ernest Charles' "When I Have Sung My Songs to You" and "Into the Light" by Frank La Forge.

Mr. Checksfield told of the voluntary government evacuation scheme used to scatter England's population during the war in order to save lives, which he termed "a huge, organized transfer of population" which "amalgated the nation socially" with both good and bad effects.

Chief result of the operation, he said, was the fact of a new generation growing up with the idea of government as a "fairy godmother", since the government fed and clothed the scattered children. The political effects, he said, remain to be felt.

The guest speaker outlined his own part in the emergency evacuation, in which he was responsible for 40 teen age youngsters who were moved to a village of 20 houses. With the fall of France in 1940, he said, the group was moved in three days to the coal-fields of Wales where for three and a half years they were part of a group of 400 London children located in a Welsh village. Mr. Checksfield noted the kindness of the villagers despite widespread unemployment and severe hardship, with a lack of all material comforts. When the children were returned to London, he went on, many had lost both parents through bombings and had no homes. There are still more than 1,000 London children living in foster homes, he said.

Mr. Checksfield's talk included personal incidents during the evacuation process and many humorous anecdotes. He opened his talk with a background of his native County of Kent and its historical connotations.

A special guest at the reception was Mrs. James Sparkman of New Rochelle, who reported on New Rochelle's affiliation with La Rochelle, France, with the double purpose of helping to rebuild hospitals and schools, and to teach the residents about America and provide friendly relations "helpful to residents of both communities."

Mamaroneck has "an historical Dutch tie-in" which makes "Amsterdam, Holland, sponsored by the Mamaroneck Chamber of Commerce a natural choice", she said.

A social hour followed, with Mrs. Jean Hunter and Mrs. David B. Chisholm presiding at the tea table.

HOME BUREAU PROJECT

Mrs. Edward Fajen will conduct a lesson in sharpening knives and scissors for members of the Larchmont Unit of Home Bureau Wednesday following a brief business meeting conducted by Mrs. William Risod at 9:30 A. M. at the Weaver Street Firehouse.

19 At Forum Of Colleges On Women Today

Nineteen area residents attended the forum on "Today's Woman," sponsored by the Barnard College Club of New York Saturday afternoon in the Waldorf-Astoria Hotel, New York City. The event was held in cooperation with the college clubs of Bryn Mawr, Mount Holyoke, Radcliffe, Smith, Vassar, Wellesley and the Associate Alumnae of the host college. Approximately 1,500 were there.

Round table discussion group leaders were Mrs. Anna M. Rosenberg, labor and public relations consultant; Dr. Harold Taylor, president of Sarah Lawrence College; Dr. Mary C. Langmuir, chairman of Child Study Department of Vassar College, and Mrs. Thomas W. Streeter, former director of the U. S. Marine Corps Women's Reserve. A general meeting during which the group was addressed by General Dwight D. Eisenhower and Dorothy Thompson, newspaper columnist, followed the group meetings.

Attending from New Rochelle were Miss Doris E. Hopfer, the Misses Muriel and Dorothy Schumacher, Dr. Eleanor Martin, Mrs. Richard R. Young, Mrs. Edward J. Reinthal, Mrs. Edward F. Heckman, Mrs. Norman Serpho, Mrs. Peter J. McKeon, Mrs. C. Benjamin Brush.

Larchmont residents were Mrs. Philip D Morrison, Mrs. Clarence H. Greenwald and Miss Myra K. Newman. Pelham was represented by Mrs. James R. Lawler Jr., Mrs. Arthur W. Procter, Mrs. Edward P. Crummer, Miss Laura P. Boyer and her niece, Miss Carol Haff, Miss Mae Belle Beith and Miss Doris Goss.

Wheaton Plans Spring Fair

A committee meeting to discuss plans for the benefit "Spring Fair" to be sponsored by the Wheaton College Club of Westchester will be held tomorrow at 9:30 A. M. at the home of the president, Mrs. Elsworth C. Reynolds, 140 Brewster Road, Scarsdale.

The fair will be held in the parish house of the North Avenue Presbyterian Church, New Rochelle, on Monday, March 14, at 1:30 P. M.

There will be a fashion show, home-made food tables, white elephants, "Wheaton Plates" with college scenes for designs, and material from the college book store.

Mrs. Samuel French of White Plains is local chairman for Western Westchester and Mrs. Harry Jackson of Larchmont is chairman for Eastern Westchester.

Epworth League Gives Skits at Church House

Two skits were presented last night for the Epworth League program at the Mamaroneck Methodist Church house, preceded by a worship service and a discussion on "The Effects of God on Men" led by Claude Roebuck.

The workshop committee was in charge of the entertainment in which all League members participated. Plans were made for a party to be held Saturday at 8 P.M. at the church house, replacing the previously scheduled swimming party for the same evening, which has been cancelled.

PARTICIPATING in the festivities Saturday night at the "dancecapades" of Larchmont Shore Club, were, from left to right, Mrs. Alec Norton and Mr. Norton, Superintendent of the New Rochelle Hospital; Mrs. Joseph V. Blake of Larchmont; Mr. and Mrs. T. F. Rudell of Larchmont. —Staff Photo

SUZANNE META VON BERNUTH —Ira L. Hill

Miss Suzanne M. von Bernuth Engaged To William B. Nelson

Mr. and Mrs. William Steinway von Bernuth of Bethesda, Md., formerly of Rushmore Avenue, Mamaroneck, have announced the engagement of their daughter, Suzanne Meta, to William Blaikie Nelson, son of Mrs. James W. Nelson of Altadena, Calif., and the late Mr. Nelson.

Miss von Bernuth is a granddaughter of the late Louis and Paula von Bernuth and is a niece of William and Theodore E. Steinway. She attended the Warrenton Country School in Virginia, and was graduated from Rye Country Day School and the Katherine Gibbs School in New York.

Mr. Nelson is the grandson of the late William Blaikie of Englewood, N. J. He received an engineering degree from the University of California, and during the war served with the Naval Reserve. The prospective bridegroom is at present in Guatemala with the Compania Minera of Guatemala.

The wedding is planned for March 26.

Young People Hold Annual Supper Party

The annual young people's supper was attended by about 100 members and guests of the Young People's Society and Junior High Group of the Larchmont Avenue Church last evening in the assembly room.

Henry Heil, president of the Young People's Society, presided at the head table, and guests including the Rev. Dr. Floyd E. McGuire, Mr. and Mrs. James Mancusi, and Mr. and Mrs. Lewis Pudney.

James Shaffer arranged the table decorations, and Betsy Allen was in charge of the waitresses. Mrs. Amelia Ernst prepared the supper, which was followed by group singing led by Mr. Mancusi, who sang three solos. His selections included "Sylvia," by Speaks, "Still Wie Die Nacht," by Bohm, and the traditional Italian song, "Sorrento." He was accompanied at the piano by Mr. Pudney.

The evening's program was concluded with the showing of the film, "The Great Commandment."

Troop 12 Girl Scouts Entertain in Valhalla

Troop 12, Mamaroneck Girl Scouts entertained yesterday for 28 Junior Cottage youngsters at the Jennie Clarkson Home in Valhalla. Girl Scouts were introduced by Devra Miller-Jones, with games led by Hope Miller-Jones and songs led by Joan Floria and Catherine Giovannone.

Puzzles and stuffed animals made by troop members, placed in a novel dog-house container made by J. B. Pollock, were presented, with gifts distributed by Claire Gallardet, Rosaria Camarda, Dorothy O'Neil and Barbara Karnes. Refreshments included cookies made by troop members and ice cream donated by Mrs. Harold Conover. Transportation was provided by Mrs. Pollock, troop leader, Mrs. Bruce Bailey, assistant, and Mrs. James M. Brown Jr.

WORKSHOP POSTPONED

The all-day workshop meeting which was to have been held Friday by the Garden Club of Mamaroneck at the Mamaroneck Woman's Clubhouse was postponed because of weather conditions. The workshop will be held next Monday at 10:30 A. M. at the Woman's Club.

Miss Traver Is Bride Of Mr. Schetterer

Miss Dorothy June Traver of 89 Chatsworth Avenue, Larchmont, formerly of New Rochelle, daughter of Mr. and Mrs. Harry Traver of Painesville, Ohio, was married yesterday afternoon to George Schetterer of 73 Irving Place, New Rochelle, son of the late Mr. and Mrs. George Schetterer.

The ceremony took place at 5 o'clock in the Little Church Around the Corner, New York City, with the Rev. Randolph C. Ray officiating.

Given in marriage by her cousin, Haven R. Gowell of New York City, the bride wore an ankle-length gown of brown silk with a champagne-beige found hat and gloves and carried yellow roses.

Miss Jane Keil Miller of Baltimore, Md., was maid of honor in a green ensemble. Her flowers were white roses. George Schetterer III was best man for his father.

The bride was graduated from Allegheny College and is associated with The Standard-Star. Mr. Schetterer was graduated from Columbia University and is a pharmacist in New Rochelle. His first wife, the former Edith Mead, died in 1946. The couple will reside at 200 Sickles Avenue.

Library Group Marks Five Years Under PTA

Five yehrs as a PTA sponsored activity was marked today by the library committee of the Murray Avenue School. Among the 39 mothers who make up the committee are Mrs. George Hampton and Mrs. Robert E. Goulding, who were among the original group that opened the library on Jan. 31, 1944.

Aided one day a week by Miss Eileen O'Connell, assigned this year by the Board of Education, the library is entirely staffed by volunteers. It is operated according to standard library practice, among its many activities being frequent exhibits, story telling hours, and maintenance of picture and record collections. A record player for the presentation of fifteen-minute book reviews was recently acquired and a pamphlet file of National Geographic articles has been prepared by the visual education committee. Two members of the library Committee, Mrs. Marcus Mintzer and Mrs. Horace B. Burnstine, were announced by Mrs. Goulding.

Mr. McLain To Show Film At Club House

Joseph C. McLain, principal of Mamaroneck High School, will be guest speaker tomorrow for the Evening Section of the Mamaroneck Woman's Club at 8:15 P. M. at the club house, where he will present a film entitled "Seeing Is Believing."

A past president of the New York State Association of Secondary School Principals and prominently identified with state and county educational administrative affairs in his field, Mr. McLain became high school principal here in 1942. He is a graduate of Susquehanna University, receiving his Master's Degree from Cornell University.

Since coming to Mamaroneck, where he resides at Soundview Gardens with Mrs. McLain, choral director of the Mamaroneck Woman's Club, Mr. McLain has taken an active part in local community groups.

Residents Win B. S. Degrees At Penn State

Two Mamaroneck residents, Alvin J. Herman and Howard Bruce Lee, were among the 785 men and women who received degrees today at the mid-year commencement exercises at the Pennsylvania State College, State College, Pa.

Herman, son of Dr. and Mrs. Nathan L. Herman of 121 Carroll Avenue, received a Bachelor of Science Degree at the college, where he majored in geo-physics and geo-chemistry and served on the track team.

An alumnus of Bellows High School with the Class of 1944, he served 17 months with the Army. Herman plans to take post-graduate studies at Penn State in the Fall. His parents and brother, Benjamin, left yesterday to attend the graduation.

Son of Mr. and Mrs. Isadore Lee of 225 Mamaroneck Avenue, Lee received a Bachelor of Science Degree in Industrial Engineering. His parents were also present at the commencement exercises.

Degrees were conferred by James Milholland, acting president of the college. The commencement address was delivered by Major General William H. Harrison, president of International Telephone and Telegraph Company, who served as director of Signal Corps Procurement and Distribution during the war.

ART CONSULTATIONS
A clinic to probe psycho-analytically into the art potentials in children, in students and in grown-ups. For the stimulation of art interest and to encourage artistic efforts and the development of those faculties so essential in all our endeavors.
GUSTAVE G. PERNOD
1 ROCKHILL TERRACE
Larchmont, N. Y.
Tel. Larch. 2-4406

UGLY RADIATORS BECOME BEAUTIFUL
Covered with Decorator-Designed
Radiator Enclosures
Custom-Built To Fit Any Radiator. Match Any Color Scheme
KEEP WALLS and DRAPES FREE OF SMUDGE! Permanent decorator beauty for your home. Custom-built of heavy furniture steel for maximum heat efficiency. Baked-on finish. Concealed humidifying pans. LASTING CHARM for your home.
★"LORRAINE"—one of 12 styles.
SEND FOR FOLDER OF STYLES OR PHONE FOR REPRESENTATIVE—NO OBLIGATION
Quaker City Metal Products Corp. EST. 1919
76 MAMARONECK AVENUE
WHITE PLAINS, NEW YORK
PHONE: White Plains 9-2416

CAPPUS
HAS IT!
54 Years of Continuous Prescription Service!
We HAVE it!
● When you have an important prescription to be compounded—and when prescription isn't important!—it is reassuring to know that the Pharmacy serving you has ample stocks of pure, potent drugs. Our well-laden shelves are proof of this. And since it costs no more to be sure, bring your Doctor's prescriptions to us for compounding.
PRESCRIPTION SPECIALISTS
CAPPUS PHARMACY
"For Higher Standards"
PHONE 9-4200
We Deliver

Young Mother DO THIS:
When your child catches cold, relieve distress even while he sleeps! Rub his throat, chest and back at bedtime with warming... VICKS VAPORUB

Mathilde Pandelis
CONTOUR CONSULTANT
Institute of Beauty
The ultimate in the care of Milady's Face and Form!
365 Boston Post Road Larchmont 2-1707
Open 9-5 Monday to Friday

Saints Roll Over Rose Hill 85-40; Tigers, BHS Play Tomorrow

Cibrowski Scores 21 Points As Larchmonters Take Ninth

The ROSE Hill A. C. journeyed all the way from Fordham to St. Augustine's gymnasium in Larchmont yesterday only to have the powerful Saints give them a thorough 85-40 going over before a crowd of about 150 basketball fans. It was the most one-sided game of the season on the local court and the issue was never in doubt, although the Saints looked around in the first half and only had a 31-24 lead when they retired for the intermission. Upon returning to the floor however, the Green and White simply went wild in its scoring and though Rose Hill tried several different combinations in an attempt to hold the score down, their efforts were futile.

Rose Hill was subbing for the Hastings South Sides who cancled-off last Thursday from their scheduled battle with the Saints. Business Manager Pat Belluci chose the Fordham aggregation from a group of available quintets on the assumption that they had height and speed and would give the Saints a tough fight. As it turned out, Rose Hill had no exceptional talent whatsoever abd put up no more opposition than several local quintets could have.

The score was 17-8 with St. Augustine's in front at the end of the first quarter but when Coach Tony Lolaconi took out his center, Walt Cibrowski, the invaders were able to get through the middle for one handers and hook shots, bringing the tally up to a seven point deficit at halftime. Cibrowski went back in for the second half tap-off and the Saints immediately jammed the hoop with field goals to start what proved to be a runaway victory. The score was 56-30 at the end of the third session and the Green racked up its best point production of the game in the final quarter with 29 points.

Every member of both teams that saw action yesterday managed to score at least two points. Cibrowski, naturally was the leader, having 21 points on nine field goals and three fouls. Dave Latimer, who continues to spark the tremendous Saint fast break, ended the contest with 19 markers while Gene Doherty hit for 17.

Dick Harrison, who has been seen around Westchester Hoop circles frequently in the last two seasons, was the big scorer for Rose Hill. Harrison tallied 17 markers but this was understandable since it took him an average of four shots to make one. Henry Hyland was the only other Fordhamite who could have given the locals any trouble but he was far off on his standard hook shot and couldn't take advantage of Cibrowski under the boards. George Sarilla hit from the field twice for the losers, being the only other visitor to become successful more than once.

The winners' foul shooting was also far above average, hitting 13 out of 20 attempts. Doherty led in this department with five good demon playmakers all through the contest, and Cibrowski made three apiece.

After a somewhat slow first half the locals started to open up on the visitors in the third quarter. Doherty and Connolly were on the end of two fast breaks and layed the oval through the hoop, Vince Buzukawitz rapped one in on the follow but Doherty and Connolly again banged in goals on passes from Joe Cullen. Gene Doherty, the University varsity member, was fouled as he drilled his layup in and swished the free toss. Joe Cullen then reared back and sank a one handed set shot from the side and Connolly converted a foul. Bob Hacket, Rose Hill forward, was good for a layup and foul before Cullen connected on a jump shot and Cibrowski banked in a foul.

After Buzukawitz's foul shot, Doherty and Cibrowski moved out of the bucket to make good on set efforts as the Saints hit the 50 point mark. Six points was all the eventual losers were able to make in the third stanza as Connolly ended it with scores. The former Iona College ace, Connolly made a layup and foul, and then stole the ball from Rose Hill's guards and easily netted another field goal.

The same two netted four shots just before the whistle ended the period, making it a 56-30 ball game.

Cibrowski's converted foul preceeded a layup by Harrison but Dave Latimer then entered into the situation, starting off with a long one hander. Cibrowski's layup and two Doherty fouls were four more Saint points but Harrison sank the most spectacular Rose Hill basket of the game with a sliding, left handed hook from outside the foul circle.

Cibrowski continued his one man show with a right handed hook and a tap-in before Joe Cullen's foul broke the monotony. Latimer tapped in a rebound and then Tony "Bombardier" Loiaconi, Saints' coach, swished a layup. Latimer then put together two field goals, the first a layup and then a long set. Cibrowski's left handed hook shot and Cullens layup made it 80-34 as some of the fans got tired of laughing at the visitors futile attempts to score and left.

Dick Harrison, when the game was completely beyond reach, suddenly started to get accurate and sank a set shot and one hander. This was matched by Latimer's batted in goal and Cullen's last effort, a floating layup, before George Meirle broke through for a score from short range. The game ended as Gene Doherty meshed a foul shot but there were four more heaves, two by each team before Timer Carl Carpino's horn sounded a halt to the slaughter.

Saint Business Manager Pat Belucci, revealed that plans are under way to bring back the Metropolitan College All Stars, only conqueror of the locals this season. Fordham University has also been contacted and is trying to arrange a meeting in the near future with the Saints. Yesterday's fine turnout set the Green and White back on its feet financially, presenting them with the necessary material (greenbacks) to bring other top flight teams to Larchmont for Sunday afternoon engagements.

Yesterday's victory gives the St. Augustine's quintet a season record of nine wins against one loss. Their overall record, which extends through three seasons of competition, is 66 wins out of 85 attempts.

Saints	G	F	P	E.R.	A.C.	G	F	P
Cullen rf	5	1	11	Hackett rf		1	1	3
Doherty lf	6	5	17	Doyle rf		1	0	2
Cibrowski c	9	3	21	Carson lf		1	0	2
Connolly rg	4	3	13	Sarilla lf		2	1	5
Latimer lg	8	1	19	Hyland c		1	0	2
Loiaconi lg	3	0	6	Buzukawitz c		1	0	2
				Lohrink rg		1	0	2
				Meirle rg		2	0	4
				Harrison lg		8	1	17
	36	13	85			18	4	40

VALIANT EFFORT BY EARL FOSTER

When Earl Foster took up the baton for the New York Pioneer Club in the two mile relay at the Millrose Games in Madison Square Garden Saturday night, his task was simply to make up 30 yards on the Police Athletic Association's anchor man. Make it up he did but in so doing, lost stamina which ordinarily would have brought him home in front. Thus the Pioneer Club finished third in the event, which by the way was no disgrace since the relay was a handicap one and the Pioneer Club had started from scratch.

The Pioneers, Metropolitan champions of the two mile relay, had been expected to pick up ground in the first three legs of the race, thus prompting the handicapper to advance the three other teams additional yardage. However, when Foster took up the stick, he had a long haul ahead of him. Earl, former Mamaroneck High cross country and middle distance champion, put on an amazing burst of speed and could be seen advancing as his flying feet came to the boards in a rythmical beat. Going into the final lap, Foster gave his all and finally caught the leader as they rounded the far turn. Another competitor also advanced on the leader and the three fought it out for the final 200 yards. The strain of the grind began to tell on Mamaroneck's Foster and he dropped back only to come on again in a last valiant effort. However, the Police Athletic Association's anchor man had too much left and Foster pounded across the finish line two paces a yard behind the winner.

Hoop Records

MAMARONECK SENIOR RECREATION LEAGUE

Team	Won	Lost	PCT.
Spartans	6	1	.857
Gisels	6	1	.857
Yellow Jackets	3	1	.750
Carpenters	3	3	.500
Heathcotes	4	4	.470
Firemen	1	5	.166
Loafers	1	5	.166
Latchmont Americans	1	6	.143

MAMARONECK AVE. SCHOOL RECREATION LEAGUE

Team	Won	Lost	PCT.
Bombers	3	0	1.000
Ramblers	3	0	1.000
Crusaders	2	0	1.000
Wildcats	3	1	.666
Warriors	1	1	.500
Strawberry Five	2	2	.500
Rams	1	2	.333
Redskins	0	3	.000
Brothers	0	3	.000
Rockets	0	3	.000

LAC CAGERS TOP SALEM BAPTIST

Everybody got a chance to play for Larchmont Avenue Church's cagers Saturday as the locals routed Salem Baptist of New Rochelle 31-12 at the Huguenot City's YMCA gymnasium. Salem didn't make much of a battle of it, dropping back by 8-1 in the first eight minutes and then going ten markers behind at the half. Larchmont Avenue increased the margin consistently thereafter and insured anotner league victory.

The only department that Salem excelled in was the free shot category. They were accurate with six attempts while the Larchmont Avenue Church's players combined could only produce three. Meyer of the losers made three of his five points from the charity line.

Doug Stevens and Dean Gruder paced the locals with ten points apiece. Two of Gruder's markers were fouls while Stevens netted five from the field. Warner Herlyn had four points.

Twelve players entered the game in Larchmont uniforms while Salem used nine in an attempt to turn the tide.

Salem Bap.	G	F	P	L.A.C.	G	F	P
Meyer rf	1	3	5	Stevens rf	4	2	10
Colvin rf	0	0	0	Smith rf	0	0	0
Hobbs lf	1	0	2	Jordan lf	0	0	0
Campbell lf	0	0	0	Gruder lf	4	2	10
Lunz c	1	1	3	Thompson lf	0	0	0
Haskell c	0	1	1	Reed lf	1	0	2
Minnelli rg	0	0	0	Day c	1	0	2
Parkinson rg	0	0	0	Tyler c	0	0	0
Rasmussen lg	0	1	1	Heil rg	1	0	2
				Grenim rg	0	0	0
				Herrin rg	0	0	0
				Ely lg	1	0	2
	3	6	12		14	3	31

Movie Timetable

TODAY

PLAYHOUSE, Mamaroneck, — "Julia Misbehaves" at 3:45, 7:00 and 10:20, "Ruthless" at 2:00 and 8:50.

PLAYHOUSE, Larchmont — "June Bride" at 2:50, 7:10 and 9:10.

LOEW'S, New Rochelle — "Walk A Crooked Mile" at 1:00, 4:00, 7:30 and 10:25, "Gallant Blade" at 2:45, 5:50 and 9:00.

PROCTOR'S, New Rochelle— "Saxon Charm" at 1:00, 4:03,7:06 and 10:30. "Rogue's Regiment" at 3:37, 5:40 and 9:05.

CAPITOL, Port Chester — "Rogue's Regiment" at 1:30, 4:25 7:25 and 10:30. "Saxon Charm" at 3:00, 6:00 and 9:00.

EMBASSY, Port Chester — "Abeline Town" at 3:20, 6:45 and 10:10. "Young Wdiow" at 1:40, 5:05 and 8:30.

TOMORROW

PLAYHOUE, Mamaroneck, — "Julia Misbehaves" at 3:45, 7:00 and 10:20. "Ruthless" at 2:00 and 8:50.

PLAYHOUSE, Larchmont — "June Bride" at 2:50, 7:10 and 9:10.

LOEW, New Rochelle — "In The Navy" at 1:00, 4:00, 7:00 and 10:35. "Pardon My Sarong" at 2:35, 5:35 and 9:30. Vaudeville at 8:35.

PROCTOR'S, New Rochelle— "Saxon Charm" at 1:00, 4:03,7:06 and 10:30. "Rogue's Regiment" at 3:37, 5:40 and 9:05.

CAPITOL, Port Chester — "Rogue's Regiment" at 1:30, 4:25, 7:25 and 10:30. "Saxon Charm" at 3:00, 6:00 and 9:00.

EMBASSY, Port Chester — "Abeline Town" at 3:20, 6:45 and 10:10. "Young Widow" at 1:40, 5:05 and 8:30.

CROWDED SLATE THIS WEEK FOR TIGER NATATORS

By JOHN TAUB
High School Correspondent

Three meets in four days is the rigorous schedule that faces the Mamaroneck High School swimming team this week. Tomorrow the Tiger natators take on Iona Prep at the New Rochelle "Y" while on Wednesday they will venture to Greenwich for their second away meet. Friday at New Rochelle, Nyack High School will furnish the opposition.

The team has had a very successful season thus far, winning three meets and losing only one. Captained by backstroke champion Don Simon and under general supervision of Mr. Robert Hanna, the squad has eight more meets on its crowded schedule, six of them at home. At the end of the season, the Tigers will attempt to defend their County title, which they have held for four consecutive years.

A sophomore on the team, John Glover, has really proved to be a shot in the arm to the local tankmen, as he has won the two freestyle events, the 50 and 100 yard specialities, in all four meets in which he has participated. With two more years at M. H. S. ahead of him, Glover will certainly be one of the mainstays of next year and the following year's teams.

Simon is also one of the main assets to the Tigers' winning team. He has consistently placed first in the backstroke event, and proved to be invaluable in the medley relay.

The diving event, which Mamaroneck had trouble winning last year, has been strengthened considerably by Gordon Nichols, whose fine form has won him first place in the three meets at which diving was held.

Two other sophs, Charlie Treffger who swims in the 220 freestyle event, and Leo Van Dijk, a breast - stroke contender, have show much promise, and with a little improvement could assure the Hilltoppers of consistent good showings in those events.

Weir Daly, Pete Goldsmith, Don Wheatley, Jim Pascal, Jerry Schiller, and Paul Gerard all have given good showings in their respective fields, and since only one of these boys is a senior, it should mean a winning team again next year. Paul Joseph is handling the managerial chores.

DICKMAN TIGER COACH

PRINCETON, N. J., (AP) — Emerson Dickman, former Boston Red Sox relief pitcher, was named yesterday as head baseball coach of Princeton University.

Sports Calendar

TODAY
Hockey
Mamaroneck vs. Rye, Playland Rink, 7:30 P. M.
Basketball
Mamaroneck Senior Rec games; Spartans vs. Loafers, Heatchcotes vs. Carpenters.
Mamaroneck Avenue School Rec games; Rockets vs. Rams, Crusaders vs. Bombers.
Bowling
Larchmont Major League matches, Larchmont Bowl, 8:30 P. M.
Larchmont Acres League matches, Larchmont Recreation Center, 8 P. M.

TOMORROW
Basketball
Bellows vs. Horace Greeley, Greeley gymnasium, Chappaqua, 3:30 P. M.
Mamaroneck vs. Albert Leonard, Mamaroneck Junior High gymnasium, 3:30 P. M.
Bowling
Daily Times League matches, Larchmont Recreation Center, 8:30 P. M.
Friendly Village League matches, Mamaroneck Recreation Center, 8 P. M.

WARRIORS RALLY FOR 75-67 WIN

A close, high scoring court battle Saturday morning was won by the Warriors over O'Neill's Boys 75-67. O'Neill's quintet had leads at the completion of the first three quarters but finally was forced to yield to a stable Warrior attack in the final eight minutes.

The winners were behind by a 27-19 count at the completion of first quarter play and left the floor at halftime behind by a 42-31 count. A strong third period have left them behind by only three markers and they had enough left to tally 18 additional points while holding O'Neill's forces to seven.

Jim Guinee of the losers was the point making kingpin of the contest, tallying 26 field goals on 12 goals and two fouls. Harrington, Warrior forward, followed closely with 24 markers, being one shy in the field goal column. Frank Galvao of the losers ended up with an even 20 points while Dacier and Rigano of the Warriors had 15 and 14 respectively. Mullins followed for O'Neill's Boys with a total of 13 points.

Warriors	G	F	P	O'Neill's	G	F	P
Wyckoff rg	4	8	8	Galvao rf	9	2	20
Skehan lg	3	0	6	O'Hanlon lf	0	0	0
Dacier c	7	1	15	Mullins lf	6	1	13
Harrington	11	2	24	Guinee rf	13	2	26
Rigano lf	7	1	14	DeDonno c	3	0	6
Meyers lf	3	3	9	Tedesco c	1	0	2
Pitterf	1	0	2				
	34	7	75		31	5	67

NEWSCASTS

of the

WESTCHESTER DAILY PAPERS

Over Station

WFAS

AND WFAS FM

AM 1230 on your dial
FM 103.9 mc.

IN THE MORNING AT
7:45 - 8:55 - 9:55
10:55 - 11:55

IN THE AFTERNOON AT
12:45 - 1:55 - 2:55
3:55 - 4:45 - 5:55

With the cooperation of five Newspaper Organizations including the NEWS BUREAU of the Westchester County Daily Newspapers of which this newspaper is a member, the National Broadcasting Company Station

WNBC

Broadcasts a Daily Program of Local On-the-Spot News Entitled

"METROPOLITAN NEWS ROUND-UP"

12:15 to 12:30 P. M.

Panthers Travel To Greeley; Mamaroneck Meets Leonard

Bellows attempts to forget its SWIAC troubles tomorrow when the East Enders travel to Chappaqua for an afternoon engagement with Horace Greeley. The Panthers hold an early season triumph over the Quakers (57-26 on December 17th) and figure to have an easy time of it again.

Mamaroneck's oft-beaten cagers also will be in action, meeting a fellow WIAA doormat, Albert Leonard at the Mamaroneck Junior High gymnasium. The Tigers have shown definite improvement of late and will have Joe Petruzzo and Bob Wilson back after a one game absence.

The Bellows opponent has only one man that can give them trouble under the boards, that being six foot four inch Hayden Stumpp. But the Quaker was an easy nut to crack the first time the clubs met and figures to give the locals few bad moments tomorrow afternoon. The other four starters will more likely be John Twiname and Joe Infantino, guards, with Nick Palmeiri and Ed Stahl at forward spots.

Coach Jack Bailey, slightly stunned by the loss to Harrison last Friday night, will again choose his starting lineup from the ten varsity members. These include Ed Petrie, Ed Feldt, Panky Vitetta, Tom Walsh, Red Tallevi, Steve Johnston, Harvey Harriott, Danny Evangelista, Don Anderson and George Fischer. Fischer has been out of action ever since the Pleasantville game and still may be incapacitated tomorrow.

Coach Orlando Ciraco, Mamaroneck High's court mentor, is far from discouraged despite the unimpressive record hung up by his forces to date. Ciraco believes that his players are beginning to find themselves having some game experience behind them at this point. Even the Joyce squad showed definite improvement against Blessed Sacrament last week. Larry Collins and Jim Burke, sophomores, especially. This leads Ciraco to be optimistic about the remaining games and seasons to come.

The varsity assignments for the Leonard engagement will probably go to Petruzzo and Bob Wilson at forwards, biz Bill Cunningham, the team's scoring leader, at center with Don Dockerill and diminutive Eddy Smith at the guards. George Cheung, Nick Condro, Al Eckhart and Tom Carino are almost certain to see action at one time or another.

Basketball

Schools

SATURDAY
WIAA (Eastern Division)
Young (7) Leonard (4)
Independent
St. Paul's vs. Hackley at Gorton's

TODAY
Independent
Briarcliff at Tuckahoe

TOMORROW
WIAA (Eastern Division)
Leonard (6-3), at Mamaroneck (0-3)
New Rochelle (5-2), at Young (2-4)
(Western Division)
Davis (1-0), at White Plains (2-1)
Roosevelt (0-3), at Gorton (0-3)
Western Westchester
Elmsford (0-3), at Croton (2-1)
Putnam-Westchester
Brewster (4-1), at Shrub Oak (1-5)
Carmel (3-3), at Mahopac (5-1)
Purdys (0-6), at Haldane (2-2)
Yorktown (3-3), at St. Mary's (5-1)
Independent
Bellows at Chappaqua
Blessed Sacrament at Pleasantville
Eastchester at Pelham
Greenwich at Danbury
Hastings at Tuckahoe
Irvington at Bedford Hills
Mt. St. Michaels at Cardinal Hayes
New Canaan at Stamford Kiryo
NYSD at North Tarrytown
Pawling at Somers
Peekskill at Harrison
Peekskill MA at Hudson
Port Chester at Stamford
Rye at Scarsdale
Scarborough at Halsted
Washington Irving at Saunders
Yonkers Central at Yonkers Commerce
Ossining at Ardsley

FINAL DAY! "WALK A CROOKED MILE" - "Gallant Blade"

LOEW'S

TOMORROW NITE ON OUR STAGE

VAUDEVILLE

STARRING JEAN DARLING Singing Star of "Carousel" and former Sweetheart in the Our Gang Comedies!

5-BIG ACTS-5

ON SCREEN
TOMORROW — ONE DAY ONLY
2 ABBOTT & COSTELLO TREATS
ABBOTT and COSTELLO in "IN THE NAVY" Dick Powell Andrews Sisters
in "Pardon My Sarong" Marie McDonald Ink Spots

PLAYHOUSE

MAMARONECK
TODAY thru THURSDAY
Greer Garson - Walter Pidgeon in "JULIA MISBEHAVES" and "RUTHLESS" with Zachary Scott - - Diana Lynn

LARCHMONT
PHONE Larchmont 5-3001
TODAY and TUES. JAN. 31 - FEB. 1
Bette DAVIS - Robt. MONTGOMERY Fay BAINTER
"JUNE BRIDE"
WED. thru SAT. FEB. 2 to 5
Gene KELLY - Lana TURNER June ALLYSON
'The Three Musketeers'
By Alexander Dumas (In Technicolor)

SEE THE BIG ONES FIRST AT WESTCHESTER'S MOST LUXURIOUS THEATRE
RKO PROCTOR'S
TODAY and TOMORROW
DICK POWELL STEPHEN McNALLY (THE VILLAIN OF "JOHNNY FRANK") MARTA TOREN - VINCENT PRICE
"ROGUES' REGIMENT" LEGION OF HUNTED MEN
Plus 2nd Hit
ROBERT MONTGOMERY SUSAN HAYWARD JOHN WAYNE - AUDREY TOTTER
"THE SAXON CHARM"
by Author of "THE HUCKSTERS"

EMBASSY PORT CHESTER
Today Thru Tuesday
"Abilene Town"
with Randolph Scott Edgar Buchanan
—Plus—
"Young Widow"
with Jane Russell Louis Hayward

FIRST WESTCHESTER SHOWING
CAPITOL PORT CHESTER 5-2440
TODAY THRU TUESDAY
DICK POWELL MARTA TOREN VINCENT PRICE
"ROGUES' REGIMENT"
AND ROBERT MONTGOMERY SUSAN HAYWARD JOHN WAYNE AUDREY TOTTER
THE SAXON CHARM

Tonight New York

Acclaimed by critics and public alike for their spectacular beauty, the lovely showgirls who are featured in Michael Todd's "As The Girls Go" at the Winter Garden, are to be co-starred individually with Bobby Clark and Irene Rich at Mackey's ticket agency each week.

• • •

When Mae West and her "Diamond Lil" company premiere at the Coronet Theatre on Saturday, Feb. 5th, she will revive several of the many songs she has made famous.

SAMUEL GOLDWYN PRESENTS
"Enchantment"
DAVID NIVEN • TERESA WRIGHT
EVELYN KEYES • FARLEY GRANGER
Released by RKO Radio Pictures, Inc.
ASTOR B'way at 45th St.
Extra Late Show Nightly

SHOWPLACE OF THE NATION RADIO CITY MUSIC HALL ROCKEFELLER CENTER
JEANNE CRAIN • LINDA DARNELL • ANN SOTHERN
"A LETTER TO THREE WIVES"
KIRK DOUGLAS • PAUL DOUGLAS • JEFFREY LYNN
A 20th Century-Fox Picture
SPECTACULAR STAGE PRESENTATION

Let the CHILDREN LEARN to SKATE
AT WINTER PLAYLAND
Soda FOUNTAIN RESTAURANT
Game ROOM
perfect SAFETY Wonderful ICE
INSTRUCTORS AT EVERY SESSION

ETTA KETT By Paul Robinson

BIG SISTER By Les Porgrave