STRENUOUS WEEK FOR HILLTOP 5

Coach Orlando Ciraco yesterday announced the start of the final strenuous training week for his MHS Hilltop cagers. The Ciracomen have drills on tap starting this afternoon and continuing through Thursday. Then Friday evening, on the Junior High School hardwood, the Bengals will play host to Roosevelt of Yonkers in the season curtain-raiser.

Due to the lack of a tall pivot man, the Hilltop court mentor is relying on scrap to carry his squad through to its share of victories. George Carl, at a little over six feet, is the tallest of the Tigers and Mike Bruno, one of the three veterans who have returned, runs a close second. The other vets, Don Dickerill and Nick Condro, are of the mighty mite style, and Tom Carino, who has the inside track on the other starting job, also stands a speck under six feet.

There are others who are currently making sustained bids for the regular varsity slots. The leading contender thus far is Dave Cvaniga and there have been enough nods of Ciraco's head to make it a possibility for Dave to break into the first quintet. In addition there are George Cheung Roger Schacklinsky and Al Eckhardt who are being carefully watched. It can safely be said that they all will see service but the object of their determination at this time is to be sent out by the mentor for the opening tap-off against Roosevelt.

Ciraco's plans at this time do not include any of the sophs for varsity duty. It appears that they all need more experience than just a term with the Junior High squad. These boys, many of whom have plenty of height, will anchor the Jayvee quintet.

The Hilltop unit drilled Wednesday and Thursday of last week, the final day being devoted to a second scrimmage against Rye High School's tall squad. Ciraco was impressed with the drive of his cagers during that workout and also the defensive jobs his varsity men turned in. The Bengals experimented with speedy bursts and probably will use that weapon more and more as the campaign develops.

The squad still numbers 23 and looks as if it will be almost that strong when Roosevelt's forces invade for two skirmishes. According to plans formulated, there will be 13 men kept with the varsity unit for each encounter, with one or two of those coming from the ranks of the reserves who look good in the preliminary frays.

SKIPPER John O'Hagan will lead Iona College's unbeaten basketball team to its eighth game at Queens College tomorrow as the streaking Gaels try to start the new year on the right foot. Big John does heavy duty under the backboard with his 210 pounds distributed on a six foot three inch frame, and is the second highest scorer on the team. Staff Photo

'50 Gloves Competition Opener Set for Tonight

BROOKLYN—The 1950 Golden Gloves competition opens tomorrow night at the Ridgewood Grove Arena here with the sub-novice classes slated to inaugurate the annual fistic eliminations.

A White Plains YMCA team, coached by Wilbur Ackerly, will compete including 112-pound Met champion Enrico Versace, now entered in the 118-pound Open division. A team representing the Mount Vernon Police Athletic League is also entered.

TO DEFEND TRACK TITLE

NEW YORK—New York University has entered a full team in the Metropolitan AAU Open Indoor Track Championships to be held tomorrow at the 102d Engineers Armory. Last year the Violets captured the team title with 33 points, followed by Yale, 26, and Manhattan, 23 1-2.

NEWSCASTS
of the
WESTCHESTER DAILY PAPERS
Over Station
WFAS
AND WFAS FM
AM 1230 on your dial
FM 103.9 mc.
IN THE MORNING AT
7:45 - 8:55 - 9:55
10:55 - 11:55
IN THE AFTERNOON AT
12:45 - 1:55 - 2:55
3:55 - 4:45 - 5:55

With the cooperation of five Newspaper Organizations including the NEWS BUREAU of the Westchester County Daily Newspapers of which this newspaper is a member, the National Broadcasting Company Station
WNBC
Broadcasts a Daily Program of Local On-the-Spot News Entitled
"METROPOLITAN NEWS ROUND-UP"
12:15 to 12:30 P. M.

Oklahoma Shouts Challenge To ND After Big Bowl Win

By WILL GRIMSLEY
Associated Press Sports Staff

The loudest din rising from the scattered bowls today came from the throats of fired-up Oklahomans challenging Notre Dame's position as the nation's No. 1 college football team.

"Who is this Notre Dame?"
"Give us another vote."

These were the cries from the Sugar Bowl at New Orleans where Oklahoma's big, fast T-wizards humbled Louisiana State, 35-0, for the most impressive victory of the day.

Ohio State, Rice, Santa Clara and Maryland nailed down historic triumphs on other fronts but none with the awesome finality of Bud Wilkinson's Sooners, who were rated second behind the Fighting Irish in the final Associated Press poll.

Victory Skein Now 21

The Oklahomans stretched their winning streak to 21 games in running roughshod over the bare-legged boys from the Bayous who upset three conference champions in the course of an erratic campaign.

Ohio State provided the most *thrilling finish of the day.* A 17-14 conquest of favored California in the Rose Bowl on a clock-cheating field goal, and joined with Santa Clara in registering the major upsets.

Santa Clara, throwing an "iron man" line at one of the best defensive units in the land, throttled Kentucky's Wildcats, 21-13, in the Orange Bowl at Miami. Kentucky was a 5 1-2 point favorite.

Rice, the pride of the Southwest, measured up to its No. 5 national ranking with a great display of power that smothered North Carolina and the Tarheels' celebrated Charlie Justice, 27-13, in the Cotton Bowl at Dallas.

Maryland, a one-point underdog, blunted Missouri's vaunted attack with stout line play and won the 'Gator Bowl feature at Jacksonville, 20-7.

Close to a half a million fans swarmed into bulging saucers from Tampa to Tokyo to watch the post-season football activities.

The largest crowd, a Rose Bowl record turnout of 100,963, jammed the vast arena in Pasadena to see the Big Ten maintain a four-year jinx over the Pacific Coast, against all prevailing odds.

In other games, Texas Western won over Georgetown, 33-20, in the Sun Bowl; Florida State beat Wofford, 19-6, in the Cigar Bowl; the U. S. Air Force triumphed over Army's All-Stars, 18-14, in the Rice Bowl at Tokyo, McMurry whipped Missouri Valley, 19-13, in the Oleander Bowl; Prairie View topped Fisk University, 27-6, in the Prairie View Bowl; Stanford downed Hawaii, 74-20, in the Pineapple Bowl at Hawaii; Xavier Ohio defeated Arizona State, 33-21, in the Salad Bowl, and St. Vincent downed Emory and Henry, 7-6, in the Tangerine Bowl.

In contrast to these mild-weather affairs, the Ice Bowl game at zero temperature. The University Fairbanks, Alaska, was played in 10 inches of snow and 10-below-of Alaska won, 3-0, over Ladd Air Base on a Field Goal.

Bossio Boxes 3rd Feature

Billy Bossio, the Pittsburgh perfectionist who has captured the fancy of fistic followers with his fine showings returns tonight for his third headline appearance at the County Center in White Plains.

The talented Pennsylvania bantam draws clever Johnny Arduini of Washington, D. C. as his rival in an eight-rounder for his third Center outing. On his two previous visits he chalked up decisive wins over Jose Aponte Torres and Tony Longo.

The former all-Navy bantam champ and Olympic boxer, will be gunning for his 16th win in 18 pro starts. He draws his severest test in the Washington scrapper who has been victorious in 20 of 24 pro attempts.

This will be Arduini's first appearance in New York. He is *highly regarded in Washington* and Philadelphia rings.

A semi-final six rounder pits Johnny Potenti of Worcester against welterweight Johnny Frye of Philadelphia. Another six brings together Willie Leake of Yonkers and lightheavyweight Nick Bufalino of Long Island.

In the three four-round bouts, Sonny Burke of Hartford meets Bobby Thomas of Wilkes Barre, Ray Reiser of Wilkes Barre faces Harold Sampson of Cliffside, N. J., and Hank Risk of Toledo tangles with Freddie Pedreira of Staten Island.

Basketball

Professional

By The Associated Press
LAST NIGHT
National Association
Anderson 92, Baltimore 78.

NORWEGIAN SKIIERS

The Norwegian ski team, which arrived in this country yesterday, will compete in the International Ski Jumping Tournament at the Norsemen Hill, Salisbury Mills, New York on Jan. 22. They are Arnfinn Bergman, Birger and Asbjrn Rudd, George Thrane, Thorbjrn Falkanger and Petter Hugsted.

NEW YORK'S
DINTY MOORE'S
STEAKS and CHOPS
CORNED BEEF & CABBAGE EVERY DAY
MOTHERS AND WIVES BEWARE
ORIGINAL DINTY MOORE DOES NOT SELL CORNED BEEF & CABBAGE OR IRISH STEW OR ANYTHING IN CANS.
216-18-20 W. 46th St., New York

BHS CAGE UNIT NOW FULL SIZED

Jack Hasley drove his Bellows cagers through a practice session yesterday at the players' own suggestion and it must be said that the East Enders looked exactly *like a team that had just* copped two in a row. The fact that the Panthers nabbed both of *those* victories without the services of their regular center was almost completely overlooked in the shuffle but optimism was at its highest peak during yesterday's session because Danny Evangelista put on his shorts and sneakers again.

Evangelista is the letterman returnee who stands around the six-six level and who was tabbed as half the backboard strength of Bellows until he suffered a broken wrist in an unfortunate gym-class accident *just* three weeks ago, yesterday. The stringy center took over his old position again and showed only the sightest effect of the bone smash-up. In fact, Evangelista moved around so well that the Panthers' mentor stated that is very possible he will be used in the SWIAC opener against Pleasantville this Friday evening at BHS's famed Bandbox.

Hasley also announced that the East End team would be inactive on Wednesday of this week due to the start of intramural games but that a final drill prior to the initial 1950 clash would be held on Thursday.

Thus the BHS injury list was scratched of its only name and the Panther 10-man varsity squad is now intact. With Evangelista an unlikely starter, George Fischer will no doubt stay at center, with Ed Petrie and Steve Johnston holding down the forward slots while Panky Vitetta and Ed Petrie move around at the guards. That lineup is subject to changes, Hasley doing the brainwork, naturally.

Riflemen Ready For 2d Session

Marksmen of the Mamaroneck Rifle Club will have to suffer through one more week of league inactivity before the second half *schedule* of the Southern New York Inter-City League starts to unfold. The local riflers went through a ten-game first half slate without any semblance of a defeat and thus gained the first notch toward repeating as the circuit's kingpin.

Lying in the wake of the MRC's *triumph drive* have been the Syamores, Mt. Vernon, North Yonkers, Fordham University *team,* Pioneers, VFW, Sentinel, Eureka, Richmond Hill, and McLean Heights. The Fordham and Richmond Hill encounters were iron-sight matches in which a larger number of shots were alloted to each entry. They also were non-league tilts.

Although the local champs were never required to go all-out in any meeting, Mt. Vernon and Sentinel put up the best battles, with the former holding the current season high of 930 points *scored* against the defending champions.

Altogether there are about 20 members in the Mamaroneck Rifle Club, all of whom fire in the matches, attempting to break into the "high five", group that contributes its total score to determine the winning team in any engagement. Most consistent entrants to that circle are Otto Kolb perhaps the greatest shot in this area, Beres Proctor, Art Weller, Irwin Tekulsky, Rudy Heiland, newcomer Fred Cole and Jim Lenney. Several women own membership cards in the MRC and at times post high scores.

Sports Calendar

TODAY
Bowling
Daily Times League matches, Larchmont Rec Center, 8:30 PM.
Friendly Village Ladies League matches, Mamaroneck Rec, 8:30 PM.
Basketball
Chappaqua at Croton.
Wappingers Falls at Peekskill.
Boxing
County Center, White Plains, Bill Bossio, Pittsburgh vs Johnny Arduini, Washington, D. C. in 8-round feature, starting at 8:30 PM.

WEDNESDAY
Basketball
Stepinac at Cardinal Hayes.
White Plains at Washington Irving.
New Rochelle at Blessed Sacrament.
Concordia Prep at Eastchester.
Saunders Trade at Edison Tech.
Iona College at Queens College.
Iona Freshmen at Queens Freshmen.
Rec League games: Red Raiders vs Tarheels, Mules vs Ravens, Cyclones vs Warriors.
Bowling
Fraternal League matches, Mamaroneck Rec Center, 8:30 PM.
Bowlette Ladies League matches, Larchmont Bowl, 8:30 PM.

STEEL AND ALUMINUM GARAGES
LOOK LIKE WOOD
Shipped Anywhere
Easily Erected
Steel Buildings for All Purposes
Write for Folder
JOHN COOPER CO.
297 2nd St., Hackensack, New Jersey

Sutphen Pilots "Rum Dum" Champ

PORT WASHINGTON, L. I.—Larchmont Yacht Club accounted for the combine championship for Inter-Club and Class B competition here yesterday as the 19th annual regatta of the Frostbite YC finished a floundering three days of sailing. The entire water show was affected by poor wind conditions that caused many boats to drop out at various times during the weekend.

Jack Sutphen piloted his Rum Dum to the title with 13 points, nine under the 22 totaled by Bobby De Coppet, another Larchmont skipper and new commodore of the frostbite fleet. Third in the final tabulation was veteran Corny Shields, Larchmont, with 38 points.

Allan Clark topped the Penguin Class with a low four points as he skipped his Feather X to two firsts and a second in three races. John Thomson in Little Jump had six points and first place among the Sea Cliff Bobcat Class sailors, while George Hinman led Class B with 41 points in his Felix.

The final point standings:

Penguin Class

1, Feather X, Allan G. Clark, 4; 2, Outsider, Runyon Colie, 12; 3, Tidsy Too, R. F. Sheehan, 13; 4, Sad Bunny, B. E. and E. B. Morris, 16; 5, Burplet, Warner Willcox, 27; 6, Hubba, Pat Hinman, 28; 7, Pink Lady, John H. Brown, 29; 8, Mark, W. H. S. Tripp Jr., 29; 9, Puffin, Edward Miller, 34; 10, Fracas, E. P. Fracker, 36; 11, Reluctant, V. Jack Wright, 39; 12, Full Dress, R. D. Teller, 41; 13, Flame, Ray Gregory, 42; 14, Too Fresh, Burbeck and Dunton, 45; 15, Fanny Damper, Walter Lawson, 46; 16, Suds, Clark De Waters, 47; 17, Flu, George Gould, 49; 18, Dead Beat, Ed Adams, 50; 19, Vixen, R. L. Swiggett, 55; 20, Oddly Enough, James Bachrach, 56; 21, An Choo, A. K. Carlson, 57; 22, Vikan, Ann Hawkins, 61; 23, Galeen, David Morrison, 66; 24, Sabo, Robert Ferguson, 67; 25, Bunty, M. H. Blaney, 67; 26, Joan, Gil Rothlein, 69; 27, Windy, H. E. Neavling, 73; 28, If, Larry Owen, 74; 29, No. 33, Leonard Forsina, 84; 30, Tango, Not Listed, 86; 31, Puncheon, James Fegley, 88; 32, No. 2463, 89; 33, Black Menace, Luther Beck, 92; 34, Ice Wagon, Gerald Abels, 93; 35, Igloo, Morton Rosenheim, 95; 36, Super Chief, William Miller, 96; 37, Crazy Baby, Truman Bradley, 97. Following did not qualify — Fledgling, E. Voigt.

Class B

1, Felix, G. R. Inman, 41; 2, Lure, J. B. Moore, 77; 3, Sno'fun, E. W. Etchells, 79; 4, Chip, William B. Campbell, 83; 5, Eskimo, T. S. Clark, 87; 6, Zotom, G. Seymour, 87; 7, Dither, B. G. Macnary, 96; 8, Target, Walter Voelbel, 96; 9, Stinger, Russell Harris, 105; 10, Folly, A. E. Moneti, 109; 11, Popover, Richard Blanchard, 112; 12, Snowball, N. L. Macy, 124; 13, Wiff, J. F. Donohue, 152; 14, Aase, Pipps and Phowell, 152; 15, Tom O'Shanter, F. W. Kittler, 159; 16, Achilles, Andrew Haire, 170.

Interclubs

1, Rum Dum, Jack Sutphen, 13; 2, Sotom, Robert F. Decoppet, 22; 3, Dointy, Cornelius Shields, 38; 4, Snort, E. L. Raymond, 47; 5, Agony, Arthur Knapp, 48; 5, Yen Too, Clair Farrand, 59; 6, Brauss Monkey, Donovan and Elford, 63; 7, Misery, Alfred G. Keeshan, 70; 8, Jenny IV, Victor Romagna, 87; 9, Huguenot Special, J. B. Jenkins, 92; 10, Little Bit, Peg Hornidge, 95; 11, Bucket, Ken Vincent, 105; 12, Consternation, John Parrott, 113; 13, Whimsey, Cornelius Shields Jr., 114; 14, Scat, Tom McNiven, 117; 15, Nutmeg, Mac V. Suno, 134; 16, Little Eva, William Ziegler III, 137; 17, Spifly, James Patton, 139; 18, Snifly II, Orlin Donaldson, 145; 19, Splinter, Fred Hahnel, 157; 20, Pippin, Drake Sparkman Jr., 168; 21, Caprice, Dr. S. W. Royce, 117; 22, Common Cold, Charles Portman, 178; 23, Shiver, Jack Fisher, 185; 24, Blubber, Per Lorenteen, 185; 25, Dingbat, C. G. Gray, 186; 26, Charaban, Robert Wolfe, 186; 27, Cold Spot, Sidney Knight, 187.

Bobcats

1, Little Jump, John Tomson, 6; 2, Procrastination, E. P. Schmitz II; 3, Hangover, Norwin Nieser Jr., 11; 4, Lemi Tasse, Richard Smith II; 5, Our Gang, Dick Manuel, 12; 6, Scalawag, Henry Bean, 15; 7, No. 8, Gordon Hurley Jr., 22; 8, Bubble Bath, Swede Schelin, 26; 9, Little Monster, J. Truesdell, 31; 10, Flirtatious, Alan Burtis, 31; 11, Bassinete, Pincus Scheu, 31; 12, Jelly Bean, Ann Fredericks, 31; 13, Tipsy, Betsez Blunt, 34; 14, No. 25, Charles Hurley, 40.

Rec League Cage Records

Team	Won	Lost
Basketeers	4	0
Ravens	3	0
Cyclones	2	1
Warriors	2	1
Knicks	2	2
Red Raiders	1	2
Mules	1	2
Tarheels	1	2
Renegades	1	3
Wildcats	0	4

REVIEW OF THE YEAR - - By Alan Maver
— August —

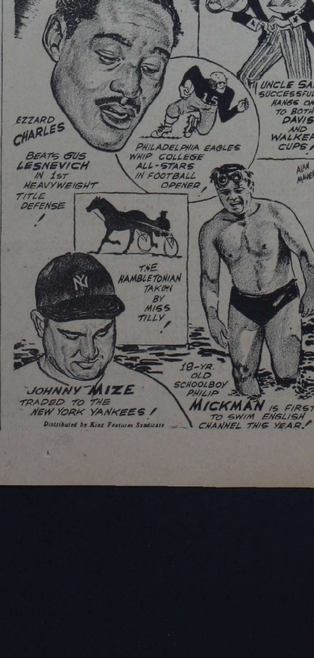

Distributed by King Features Syndicate

Saints Mangle Yonkers Quint As Hennessey Hoops 28 Points

Spearheaded by a 28-point output from the agile fingers of Larry "Hesh" Hennessey, the Larchmont Saints poured on the power at St. Augustine's gymnasium yesterday until the Bull Moose Big Five of Yonkers had been shrunk under an 8-47. Hennessey's bundle of markers was the biggest production by a Saint this year and made it three out of five times this season that the former Blessed Sacrament High School luminary has paced the locals in the net splitting business.

The Yonkers quintet thus became the Saint's fourth straight victim as the locals extended a victory string that began immediately after they had looked miserable in droppoing the season innaugural.

Overshadowed by Hennessey's *scoring* was the *stellar* defensive job that veteran Joe Connelly did on Dave Wassmer, a regular with the St. John's U. Team who does the majority of point-making for Bull Moose on weekends. Connelly's glue-like guarding maneuvers kept Wassmer down to a measly seven markers, his lowest of the campaign, and made the task much easier for the Larchmonters.

Yonkers, which had been installed as a slight favorite in the pre-game speculation, fell completely apart while trying vainly to operate on the spacious St. Augustine's hardwood. Used to a deliberate style on play on a small court, the Moosemen had their own four game undefeated streak snapped and the humiliation of a slaughter added.

JOE CONNELLY
Mr. Defense of Saints

The big marker for Larchmont was ably supported by Connelly and diminutive, husky Bob McGee who each found the hoop for 17 points. Joe Cullen returned to the lineup after a week's absence and meshed 11 during the breezy victory.

Bob Uttan, a *southpaw shooter,* made things a little more bearable for the invaders by rimming 10 field goals for 20 points. Vince Boryk, a sub forward, was the only other Yonkersite to reach double figures.

Meanwhile, five of the seven Larchmont operatives scored. Bill Cunningham, who usually has a hand in the Saints' tallying, was one of the lads who were blanked. However, the rangy pivot man made his presence known by his excellent rebounding. McGree and Tony Loiaconi, the midgets of the local aggregation, also were outstanding in their floor-work.

For the second straight week the Saints had one man idle and this time it was Gene Doherty. Gene, one of the strongest rebounders, was incapacitated due to a knee injury but is expected back this week.

The continuance of a marvelous foul-shooting exhibition was largely responsible for the lopsidedness of yesterday's score. As the final quarter started, the Saints had missed just once from the charity line. However, they slackened off in the last 10 minutes and misfired on six more for a game-record of 15 hits out of 22 attempts. In direct contrast Bull Moose cagers made only three out of 14.

Actually, the contest was such for just one period. The Saints played cautiously at the outset but managed to establish a 19-14 mar*gin at the end of 10 minutes.* They then ran the spread to 17 markers at the half and, with Hennessey converting sharp passes, had widened the gap to 20 points as the encounter reached its three-quarter stage.

Alternating his players to form different combinations, playing-coach Loiaconi found that any quintet he sent out could almost score at will and the count mounted as the game progressed toward its finish.

The box score:

Saints (81)	G	F	P	Yonkers (47)	G	F	P
Cullen lf	4	3	11	Fee rf	2	1	5
Hen'ssey rf	11	6	28	Uttan lf	10	0	20
Cunn'ham c	0	0	0	Harrison c	1	0	2
Connelly lg	7	3	17	Miekle rg	1	0	2
Loiaconi rg	3	2	8	Wassmer lg	3	1	7
McGee rf	8	1	17	Boryk rf	5	1	11
MacGo'an lg	0	0	0	Marcelino rg	0	0	0
Totals	33	15	81	Totals	22	3	47

Spotlight On Sports

By DICK CARPENTER

Our hat (if we owned one) is off to Don Dockerill, the MHS junior who took a week's leave of absence from his duties with the Hilltop basketball unit to compete in the Eastern indoor junior - tennis championships at the Twenty-Second Regiment Engineers Armory. Don, who sparked last year netmen to the WIAA *championship with an unblemish*ed record, fought his way into the semi-final before his tired form couldn't quite make it against top-seeded Pablo Eisenberg. Eisenberg went on to annex the crown as expected.

Dockerill was seeded third and was making his final appearance in the junior ranks. The Larchmonter downed three opponents before bowing out. He will be seen in the uniform of Mamaroneck High racquet wielders for another two seasons and that practically assures the Hilltop of at least one WIAA kingpin per turn around the circuit.

Spot Shots

Henry W. "Chuck" Safarik famed for his feats with the Princeton University, Larchmont Eagle and Westchester Stars hockey sextets, was named coach of The Peddie School's ice squad last week by officials of the Hightstown, N. J. institution. Chuck is still a *nior at Princeton but can* work in his hockey instruction. Included on his 20-man Peddie squad, which is holding bi-weekly practices at the Princeton rink, is Henry Mangles of Larchmont who is a veteran left-winger. Mangles is a soph, a member of the '49 grid squad, concert orchestra and motion picture club of the school. Last year's Peddie skaters won six of 13 engagements..... Edward Trenkmann Jr., was awarded his varsity letter and gold football from Nichols Junior College officials at the Dudley, Mass., school's annual sports banquet. Ed was a member of the unbeaten Nichols gridiron eleven, which extended a two-year win skein to 11 straight..... Harvey Harriott and Tom Walsh, ex-Bellows cage standouts, are doing well with the Rye Pioneers. Bob Joyce took a one-night stand at Rye last week and after his stint, Pioneer coaches hated to see the ex-Panther leave for Colgate... St. Augustine's Saints took our suggestion and have booked the All-American Cover Girls for a January 15th appearance at their Larchmont gymnasium. This should be the attraction of the year for male and female cage enthusiasts because the Cover Girls have been giving some of the nation's best male quints rough times for quite a spell.... See where the Harlem Globetrotters were as much of a success at Madison Square Garden as they were at the White Plains County Center.... William Rex and Albert Woodruff, both Larchmonters received letters at the Governor Dummer Academy dinner last month. Rex took a varsity soccer award and serves on the sports board of the school magazine while Woodruff was a member of the "Lightning" football team... Charley O'Connell of Mamaroneck (Halstead Ave.) was the recipient of a Freshman football numeral at Princeton University recently. There were ten Westchesterites among the letter-receivers......

Thanks

Our first edition of the newyear affords the opportunity to extend *sincere thanks to all persons* who have rendered assistance to the sports department in our daily coverage of local and countywide athletic happenings. To the high school reporter, John Taub of M-HS and Ed Petrie of Bellows, go our special thanks plus George Vladenides whose task of following the East End cagers is just getting under way. Never to be forgotten are the faithful bowling league secretaries who make earnest efforts to meet deadline and who succeed most of the time. There are both men and women in that category. Also our appreciation goes to publicity men of the Mamaroneck Rifle Club, Recreation Basketball League, the independently operated Saints and Gaels in the basketball world, plus the ever-patient coaches without whose help we'd never have been able to complete our coverage. There are many others who have aided in one manner or another and to them we add our congratulations on jobs well done and extend our wishes for a happy and prosperous 1950, both in sports and other activities.

DRAFTING and MATH
Arch. Mech. Elec. Struct. Arith. Alg. Geom. Trig. Calculus. Physics. Fund. theory for Radio, TV & Electronics. BLDG. ESTIMATING & SURVEYING
Approved for Veterans. Days. Eves.
MONDELL INSTITUTE
Wh. Plains: 99 Mam'k Ave. WP 8-2987
Bronx: Fordham-Conc. branch open soon
Manhattan: 230 W 41 Wisconsin 7-2086

JACKIE, CAMPANELLA AT WP "Y" RECEPTION

The importance of a good education was stressed by Jackie Robinson and Roy Campanella at a reception given in honor of the two Brooklyn Dodger baseball players at the YMCA's Fisher Avenue Branch building in White Plains yesterday afternoon. The large number of youngsters among the 300 persons present were warned that school is necessary for them as Spring training is for ballplayers.

Both Robinson and Campanella expressed their pleasure at being able to work with kids at the Harlem YMCA where they have been doing off-season recreation work since joining the Brooklyn club.

Robinson, National League batting titlist and recipient of the George Washington Carver Memorial Institute gold medal for betterment of racial relations, spoke briefly about his experiences in 1947 when he became the first Negro player to reach the major leagues.

Fight Results

By The Associated Press
BALTIMORE—Sammy Angott, 143½, Washington, Pa., drew with Sonny Boy West, 139½, Washington, 10.
SALT LAKE CITY—Keith Nuthall, 125½, Utah, outpointed Harold Dade, 124½, Los Angeles.
BROOKLYN—James Watkins, 138½, New London, Conn., outpointed Beppe Colosanti, 135, Rome, Italy, 8.

EXCLUSIVE!
Tonight 8:30 P.M. C. C. N. Y. vs. ST. JOHN'S
Tonight 9:45 P.M. MANHATTAN vs. G. WASHINGTON
BASKETBALL ON WMGM 1050 ON YOUR DIAL
Sponsored by Adler Shoes...Buddy Lee Clothes...Dynamic Stores...Nedick's...N.Y. World-Telegram

ROCKY RICH OF RYE SETS UP GOLF SHOP

Rocky Rich, veteran pro golfer from Rye, will set up his golf shop at Green Valley Country Club in Port Chester for the New Year. Appointment of Rich as the club's golf pro to succeed Jerry Desio of Port Chester, was announced by Mathew J. Scanlan of Tuckahoe, club president, over the weekend.

Rich started giving links lessons under Gene Sarazen at Fresh Meadows about 25 years ago. After five years with the Squire, Rocky served with Sol Di Buono at Bonnie Briar for two years. In 1930, Rich led the qualifiers for the National Open, with a torrid 69, for a new course record at Quaker Ridge.

His next three assignments in order were with Phil Turnesa at Elmsford C. C., Mike Brady at Maidstone C. C., Easthampton, and with Pat Circelli at Gedney C. C.

Desio went to Hasty Brook Golf Club at the close of last season and his assistant, (J. J.) Carlysle, also of Port Chester, took over at Green Valley until Rich's appointment.

CYO Court Clinic Set For 510 County Girls

A basketball clinic for the 510 girls registered in the various CYO leagues in Westchester will be held at the Catholic Youth Center, 107 South Broadway, Yonkers, on Saturday at 2:30 P. M. All other girls of elementary and high school age who are interest*ed in basketball are also invited* to attend.

The clinic will be conducted by Frances Holsten, Mildred Elliott, Mrs. Virginia Quigley and Irma Schalk all of the New York Board of Women Officials.

Players of the teams from Good Counsel Academy, White Plains Counsel Academy, White Plains and St. Gabriel High School, New Rochelle, will demonstrate fouls, violations and techniques. There will also be instruction on time-keeping and scorekeeping.

COMPARE ALLSTATE
Auto Insurance
With Any Other—
Feature by Feature
Rate by Rate
Allstate was organized by Sears, Roebuck and Co. to give car owners the best in automobile insurance protection at the lowest possible rates. But low cost is only one reason for Allstate's great popularity and growth.
Ask any Allstate policyholder about Allstate's fast, fair settlements without quibbling or red tape. That's when Allstate's bigger values really show up. Get Allstate's low rates TODAY. No obligation.
SEE THE ALLSTATE AGENT
In your Sears Store
NEW ROCHELLE 374 Main St.—N. R. 6-5808
WHITE PLAINS 200 E. Post Rd.—W. P. 9-1181
YONKERS 41 Main St.—Yonkers 3-6684
MT. VERNON 175 Gramatan Ave.—M. V. 8-1709
OR AT REGIONAL OFFICE 71 W. 23rd St., N. Y. C. ORegon 5-1600
ALLSTATE INSURANCE COMPANY
ORGANIZED BY SEARS, ROEBUCK AND CO. Home Office, Chicago, Illinois, with assets and liabilities distinct and separate from the parent company.

ANASTASIA HUME

Anastasia Hume Of Larchmont Engaged to Wed Philip Rigano

Mr. and Mrs. J. E. Hume of 163 Larchmont Avenue, Larchmont, have announced the engagement of their daughter, Anastasia Hume, to Philip Rigano, son of Mr. and Mrs. Santo Rigano of 551 Palmer Avenue, Mamaroneck.

Miss Hume was graduated from Mamaroneck High School, and attended Blessed Sacrament Academy in Yonkers and Mount Saint Vincent in Riverdale.

Mr. Rigano was graduated from Mamaroneck High School and Hartwick College and served three years with the U. S. Army. An insurance broker, he is associated with the firm of J. Dinolfo and Company, Inc., in Mamaroneck.

The prospective bridegroom is a member of the Elks Club, the American Legion, Veterans of Foreign Wars, Mamaroneck Civic Club, and is secretary of the Young Men's Republican Club of Larchmont - Mamaroneck, and the Mamaroneck District, Boy Scouts of America.

No date has been set for the wedding.

Mrs. Clements Gives Talk For Church Group

"The Second Touch" was the topic of a talk given yesterday by Mrs. Rex Clements, wife of the pastor of the Bryn Mawr Church in Bryn Mawr, Pa., at a program meeting of the Women's Association of the Larchmont Avenue Church at the church house.

Mrs. Clements, who is prominent in national and international Presbyterian Church circles, spoke on an episode in the life of Jesus, who cured a blind man by touching him twice, she said.

The speaker stated that most people have been touched once, but "very few have had the second contact," adding that those who have been touched twice have "great depth of love, willingness to serve and witness for Christ, and complete confidence in Christ's using them."

Mrs. Bernard Lentz led the Spiritual Life Group which met in the church parlors preceding luncheon prepared by a committee, headed by Mrs. A. Gifford Eager, with Mrs. William Hunter in charge of the dining room.

Devotionals were conducted by Mrs. James G. Affleck Jr. to open the business meeting conducted by Mrs. Luther D. Fernald, president. Preceding Mrs. Clements' talk, a soprano solo, "Not a Sparrow Falleth," was presented by Mrs. Floyd E. McGuire, accompanied at the piano by Mrs. H. T. Winton.

Members of the home sewing group will be hostesses Feb. 7 at the next program meeting.

Wallace Dunbar Born To Wilbur E. Millers

Mr. and Mrs. Wilbur Edward Miller of 17 Addison Street, Larchmont, have announced the arrival of their second child, a son, Wallace Dunbar, born Dec. 31 at New Rochelle Hospital. Mrs. Miller is the former Edith Dunbar of Yonkers. The new baby is the brother of Janice Elaine, four and a half years old.

WALKERS ENTERTAIN

Mr. and Mrs. Edward Walker entertained at a small New Year's Eve party Saturday at their home 153 Elm Street, Mamaroneck. Guests were Mr. and Mrs. Leon Byrd, Mr. and Mrs. Alfred Foster, Mr. and Mrs. Reed Willis, Mr. and Mrs. Wesley Keeler, Arthur Walker, Mrs. Stella Smith and Miss Alice Rucker.

Film In Color Is Feature Of Matinee Show

"Ali Baba and the Forty Thieves" is the title of the technicolor film which will be featured Saturday at the early-bird matinee sponsored by the Larchmont-Mamaroneck Motion Picture Council at 10 A. M. at the Larchmont Theater.

Tickets will be on sale tomorrow and Friday at the schools, and at the door, which will be open at 9:30 A. M. Fire and police protection will be provided.

Parent - Teacher Association members who will supervise the performance will be Mrs. James Webber and Mrs. Albin Holmes, Chatsworth Avenue; Mrs. Carl Lang and Mrs. E. A. Roberts, Murray Avenue, and Mrs. Thomas Taylor and Mrs. James Dowd, St. Augustine's.

Girl Scouts assisting will be Carolyn Coreth, Ellen Nardi, Diane Hussey and Patricia Barker, and Camp Fire Girls will be Judy Littlefield, Peggy Young, Judy Wright and Harriet Tannenbaum.

Mrs. Claude L. Seixas is Council president, assisted by Mrs. Luke Murtha and Mrs. Julian S. Colyer as theater co-chairmen.

AJC Membership Tea At Eisenson Home

Plans for a membership tea to be held Jan. 13 at the home of Mrs. Aaron Eisenson, 35 Longvue Avenue, New Rochelle, were made at the board meeting of New Rochelle chapter, American Jewish Congress yesterday in the home of Mrs. Mortimer Gartman, New Rochelle.

A musical program will be presented in addition to a panel discussion on the work of AJC by the White Plains chapter.

A discussion and film on civil rights will comprise the program for the regular meeting Jan. 23 in the home of Mrs. Benjamin Miller of 15 Montgomery Circle, New Rochelle.

HOLIDAY PARTY

Mrs. Robert Ricketts entertained members of her sewing group at a post-holiday party last night at her home, 327 Mamaroneck Avenue, Mamaroneck. Features were holiday decorations, a grab bag, and refreshments, with Mrs. Ricketts pouring. Six guests attended.

Invitation to Beauty

you can be LOVELIER

Our skillfully supervised Permanent pampers the most difficult hair into loveliness.

$10.00 up

Hair Tinting is one of our specialties; it is exquisitely natural

ANDRE'S BEAUTY SALON
Formerly with
Bonwit Teller—Fifth Avenue, New York
1963-B Palmer Avenue
Larchmont 2-2068

Visit ABE LEVINE'S Famous
LARCHMONT LODGE
For the most talked-about food in Westchester
Dinners from $2.25
Buy checks at the piano nightly to the gay colorful cocktail lounge
DANCING in the beautiful
BEAUMONT ROOM
Every Saturday night
no cover charge
LARCHMONT LODGE
"The '21' of Westchester"
Ed Sullivan
1896 Palmer Avenue
Larchmont, N. Y.
Phone 2-3613 for reservations
OPEN 7 DAYS A WEEK

AAUW Group Slates Talk On Indonesia

BRONXVILLE—Dr. A. Arthur Schiller of 5 Wendt Avenue, Larchmont, professor of law at Columbia University, will talk on Indonesia at a meeting of the Westchester branch of the American Association of University Women at the Bronxville Library at 8 P. M. next Wednesday.

The professor spent part of the past year in Indonesia on a Guggenheim Fellowship studying the development of the state and federal administration of the country. Both he and Mrs. Schiller, residents of Larchmont, took photographs which will be shown.

This is scheduled as the branch meeting for the month and also for the Evening and International Relations Group.

Mrs. Harry N. Marvin of Larchmont is chairman and hostesses will be Mrs. O. A. Bowling of Port Chester, Miss Sylvia Hilton of Larchmont, Mrs. Malcolm Merritt, also of Larchmont, Miss Helen Miller and Mrs. Barbara White of New Rochelle and Mrs. Ernest Wilvonseeger of Mamaroneck.

Husbands of members are invited to attend the meeting.

Joy Gagliano Is Engaged To Joseph Sartori

Announcement has been made by Mr. and Mrs. Bernard Gagliano of 63 Chestnut Avenue, Larchmont, of the engagement of their daughter, Joy Francene, to Joseph A. Sartori, son of the late Dr. and Mrs. Antonio J. Sartori of St. George Gardens, Staten Island.

The prospective bride is a graduate of Brantwood Hall School in Bronxville and Marymount College, Tarrytown, where she majored in portrait painting. During the war Miss Gagliano served as a Red Cross volunteer nurse's aide and is at present teaching art.

Her fiance, a graduate of Brooklyn Technical High School, is attending the College of Engineering at Valparaiso University in Indiana where he is majoring in civil engineering. Mr. Sartori is president of the Engineering Society and a member of Rho Lambda Tau Fraternity. During the war he served in the Army Air Forces for three and a half years, stationed in India.

The wedding is planned for June.

The betrothal was made known last week at a birthday anniversary party at the Gagliano home.

UOTS Raises $12,000 For Cancer Fund

The sum of $12,000 has been raised for the National Cancer Service through "The Parade of Coins," it was announced during the meeting of the sewing group of Westchester 34, United Order True Sisters, yesterday in Beth-El Emanuel vestry room in New Rochelle.

Work completed included 14 dozen 4 x 4 inch surgical dressings, six dozen bed pads, six johnnie coats, six bed pan covers, and 12 bed jackets were cut.

There were 24 cancer "Loan and Gift Closets" maintained throughout the country by UOTS during the past year. Mount Vernon Hospital has on display in its lobby a plaque honoring the local group which has supplied the hospital with equipment for needy cancer patients. The New Rochelle "closet" was opened this Fall.

Hostesses were Mrs. Maurice Wolff of New Rochelle and Mrs. David Feskin of Bronxville, formerly of New Rochelle, co-chairmen. The next sewing session will be Jan. 17 between 10 A. M. and 3:30 P. M. Request is made for "old clean turkish towels" to make scuffs for men. Such can be sent to the Synagogue.

The regular meeting of UOTS will be Tuesday at 1:30 P. M. in Masonic Temple, Mount Vernon.

Cancer Group to Meet Monday at Auditorium

The Larchmont Ladies' Cancer Aid Group of St. Agustine's Church will meet Monday at 1:30 P. M. in the school auditorium. Mrs. Cyril Schmitt, chairman, has urged parish members and friends to attend the meeting and take materials, including old sheets, and linens.

HOLIDAY GUESTS

Garry Sheahan, Bowdoin College senior, returned yesterday to college, after flying from his home in Bellevue, Ohio, to spend a week as the guest of Miss Genevieve McKenna of 25 Byron Lane, Larchmont. Also house guests of Miss McKenna during the holidays were Mrs. Sheahan's twin brother, Gerry, and Miss Carolyn Marcell of Teaneck, N.J.

TO FORT LAUDERDALE

Mr. and Mrs. Walter R. Hockley of 1116 Jensen Avenue, Mamaroneck, left yesterday to spend a month vacationing at Fort Lauderdale, Fla.

CHORAL TO MEET

The Choral Group of the Mamaroneck Woman's Club will meet tomorrow at 10 A. M. in the club house.

JOAN SACKETT, daughter of Mr. and Mrs. George S. Sackett of 5 Springdale Road, Woods of Larchmont, returned yesterday to her studies at the Garland School in Boston following the holiday vacation. Miss Sackett, a graduate of the Knox School in Cooperstown, was introduced to society at the annual Debutantes New Year's Ball in the Waldorf Astoria. She is a member of the Larchmont Avenue Church.

—De Kane

—The Albert Studio

JOY FRANCENE GAGLIANO

Miss Betty Jean Quick Engaged To Prodie R. Young Of Chicago

Mr. and Mrs. Earl W. Quick of 308 Melbourne Avenue, Mamaroneck, have announced the engagement of their daughter, Miss Betty Jean Quick, to Prodie R. Young, son of Mr. and Mrs. J. Frank Young of Chicago, Ill.

Announcement of the betrothal was made Monday at a family party at the Quick residence.

Miss Quick is an alumna of Bellows High School and the Woman's College of the University of North Carolina at Greensboro. She is at present secretary to the assistant to the president of United Air Lines in New York City.

The prospective bride is a member of the eleventh generation of the Quick family in America, and a direct descendent of Theunis Thomaszen Quick who came to Nieuw Amsterdam in the early 1600's from Naarden, Holland.

Mr. Young was graduated from Senn High School and the Armour Institute in Chicago, and served during the war with the U. S. Army. He is now associated with the Guided Missiles Division of Fairchild Aircraft in Farmingdale, L. I.

No date has been set for the wedding.

Peets Back at College After Holiday Recess

Miss Carolyn Ann Peet, daughter of Mr. and Mrs. E. Chester Peet of 5 Locust Avenue, Larchmont, has returned to Washington, D. C., where she is a member of the freshman class at Trinity College. During the holidays, Miss Peet entertained four of her college classmates who were her house guests, and was hostess at a dinner dance at the Bonnie Briar Country Club during the vacation. Her brother, E. Chester Peet Jr., has returned to his studies at Georgetown University in Washington.

DAUGHTER BORN

Mr. and Mrs. Vito W. Teti of 793 Old White Plains Road, Mamaroneck, are the parents of a daughter, Madeline, born yesterday at United Hospital. The infant is the sister of Theresa, eight years old.

World Friendship Group To Discuss 'The Church'

The World Friendship Group of the Larchmont Avenue Church, will meet tomorrow at 1 P. M. at the home of Mrs. Luther D. Fernald, president of the Woman's Association of the church, of Larchmont Hills Apartments, Larchmont. The discussion topic will be "The Church."

BRIDAL COUPLE—Mr. and Mrs. Alfred J. Wilson, Jr., who were married last month in the Littleton, N. H., home of the bride, the former Jean Marilyn Tourtelott. Mr. Wilson is the son of Mr. and Mrs. Alfred J. Wilson of Sugar Hill, N. H. and Lake Worth, Fla., formerly of 6 Vine Road, Larchmont. The couple are residing at College Road, Durham, N. H., where Mr. Wilson is a senior at the University of New Hampshire.

Mrs. Phillips Speaker For Garden Circle

The history of begonias, including their varieties and natural habitats, was given yesterday afternoon in a talk by T. at Everett, member of the staff of the New York Botanical Gardens, before the Garden Circle of New Rochelle in the community play house of Temple Israel, New Rochelle.

Preceding Mr. Everett's lecture, which he illustrated with colored slides, Mrs. Austin Phillips of the Larchmont Garden Club, conservation chairman of the Ninth District Federated Garden Clubs, spoke about the water shortage. She commented that the shortage has been building up for years and was not immediately caused by last Summer's drought. Mrs. Phillips opined that one of the reasons for the shortage was the clearing of forests for ski trails and the like.

"Trees and water go together," said Mrs. Phillips who suggested that members write the legislature prohibiting the cutting down of any more forests.

Mr. Everett, Mrs. Phillips and Mrs. Edwin Meier judged an exhibit of house plants by the members and awarded first and second prizes to Mrs. George Lacks for her displays of African violets and begonias, respectively. Mrs. Lacks, with Mrs. S. G. Gilbert, also won a third prize.

Begonias are found naturally in parts of the tropics and subtropics, for the most part in India and South and Central Americas, Mr. Everett informed the group. The flower was first introduced in the 1700's in England from the Island of Jamaica, he continued.

It was during the reign of George the Third in England, who was very interested in house plants, that botanist Joseph Banks introduced begonias from other countries for cultivation in England, he said. The cultivation of begonias became most popular around 1850, when transportation was difficult, and people stayed at home more, Mr. Everett related. This started the period of great interest in begonias, he added. The flower was interbred throughout the past century by amateurs and professionals alike, and today the plant can be found almost anywhere, the speaker declared.

More than 1,300 begonias have been described, said the speaker, but many may be identical specimens with different names.

Most types of the plant, but not all, prefer shade to sunshine, except for the wax begonia, and few need tropical temperatures, he continued, with most requiring a temperature of about 55 to 60 degrees. The plant is subject to various pests such as the mite which crinkles the foliage and makes it brittle, Mr. Everett noted, adding that no benzene should be used to cure it.

Mrs. N. I. Bienenstock announced during the business meeting that the Ninth District Federated Garden Clubs will meet in the Wanamaker clubrooms, Jan. 16, and that in the Garden Circle's flower show in March, the ten top exhibitors will not enter the competition.

Mrs. Wolfe to Speak On Weekly Broadcast

Mrs. Payton W. Spence of Bronxville, radio chairman of the Planned Parenthood Committee of Westchester, will have Mrs. Lilian Wolfe, social worker of the New Rochelle Planned Parenthood Center, as guest speaker tomorrow on her weekly broadcast at 9:15 A. M. over WPAS.

Mrs. Wolfe has had 20 years experience as a family case worker with various organizations, and is affiliated with the American Association of Social Workers. A graduate of Buffalo University, she has studied also at the University of Pennsylvania and the Vassar Summer Institute for Child Development. She will speak on planned parenthood in the various aspects of family life.

COUPLES CLUB

The Couples Club of the Larchmont Avenue Church will hold a card party Friday at 8:15 P. M. at the church house featuring bridge and other card games. Mr. and Mrs. Theodore E. Tuck are serving as chairmen of the committee in charge of the event.

OPEN HOUSE PARTY

Mr. and Mrs. George Scanlon of 7 Rebeau Drive, Larchmont, entertained Monday at an open house for 250 guests at their home.

FILM COUNCIL MEETS

The January meeting of the Larchmont - Mamaroneck Motion Picture Council will be held tomorrow at 9:30 A. M. in the projection room of Central School.

CHILDREN BAPTIZED

Children recently baptized at the Larchmont Avenue Church by the Rev. Floyd E. McGuire are William Peter Evans and Janet Elizabeth Quimby.

APPOINTED AGENT
TOWLE STERLING
Wm. Goudeket
JEWELER
3 Doors from Larchmont Playhouse
1969 Palmer Ave. Lar. 2-2555

HELEN ADLER

E. H. Potter, Harvard Alumnus Engaged To Marry Helen Adler

The engagement of Miss Helen Adler to Edward Harrison Potter, son of Mr. and Mrs. Jesse Potter of 90 Aviemore Drive, New Rochelle, formerly of Heather Lane, Larchmont, has been announced by her parents, Mr. and Mrs. Morton Mann Adler of Rye, former residents of New Rochelle.

Miss Adler, a graduate of New Rochelle High School, Class of 1947, is a member of the junior class at Wheaton College, Norton, Mass.

Mr. Potter, also an alumnus of New Rochelle High School, was graduated in June from Harvard College. During the war he served in the Navy and is now associated with Gimbel Brothers in New York.

No date has been set for the wedding.

Zonta Plans Earhart Day; Home Bridges

Plans for a special observance of the achievements of Amelia Earhart by Zonta International, Jan. 11, date of the aviatrix' flight from Honolulu to the mainland, were announced at the meeting of the local Zonta club last night in the home of Miss Agnes Meagher, New Rochelle. Miss Pearl Day of Larchmont, president, presided.

Reports were given by Miss Mabelle Schuler on the Inter-City Woman's Council and Miss Beatrice Benson, service chairman, on the Christmas party for patients of a convalescent home in New Rochelle. Plans were also discussed for a bridge to be held March 17 in the home of Miss Elsie Zimmerman of New Rochelle and another in April in the home of Mrs. Lucille Ford of Larchmont.

Kenneth L. MacMannis Will Graduate Jan. 27

Kenneth Lawrence MacMannis, son of Mr. and Mrs. A. Roberts MacMannis of Larchmont, has returned to Syracuse University after spending the holiday recess at his home, 5 Stafford Place. MacMannis, a dean's list student at Syracuse, will be graduated Jan. 27, receiving the Bachelor of Science degree in Business Administration.

Art Museum Topic Of Talk By Mr. Biebel

"Inside the Art Museum" was the subject of a talk given by Franklin M. Biebel to members of the Evening Section of the Woman's Club of Mamaroneck, last evening at the clubhouse.

Mr. Beibel, assistant director of the Frick Collection in New York, described the activities of a museum curator, who supervises the acquisition, display, and preservation of works of art, as well as the education of the public about them. He illustrated his discussion with slides, for which Albert Tuttle secured the lantern.

Mrs. Harvey DuBois, chairman conducted the business meeting, and Mrs. James Deer, program chairman, introduced the speaker.

Refreshments were served by Mrs. Arthur W. Schnieder and her committee. Mrs. Richmond Barton arranged the table decorations of evergreens and Christmas roses.

Mrs. Oppenheim Heads County League Survey

Mrs. Ralph Oppenheim of Larchmont is chairman of a special committee of the League of Women Voters of Westchester which will study the separation of public relief from the operation of County welfare institutions.

The group will conduct a fact-finding survey of the suggestion made recently by William B. Folger, county budget director, to the Board of Supervisors on the feasibility and economy of a separation. Members of the committee include Mrs. Lester Cook of Mamaroneck and Mrs. Charles E. Hazelwood, Mrs. Earl McBride, Mrs. Carl Mueller and Mrs. Frank Hertel, all of Scarsdale.

CAPPUS HAS IT
55 Years of Continuous Prescription Service!

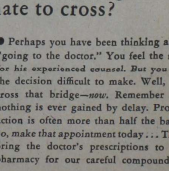

Is this the Bridge you hate to cross?

● Perhaps you have been thinking about "going to the doctor." You feel the need for his experienced counsel. But you find the decision difficult to make. Well, let's cross that bridge—now. Remember that nothing is ever gained by delay. Prompt action is often more than half the battle. So, make that appointment today... Then, bring the doctor's prescriptions to this pharmacy for our careful compounding.

CAPPUS PHARMACY
"For Higher Standards"
PRESCRIPTION SPECIALISTS
We Deliver PHONE 9-4200

Top Three DT Teams Shine; Anton Rolls 641 Pin Series

The Big Three of Daily Times Bowling stormed into the new year with 3-0 triumphs last night on the Larchmont Rec Center alleys to maintain their respective positions in the closely contested battle for seasonal honors. After the Taverners, Cleaners and the Friendly Servicemen had registered their lop-sided wins, the Englishmen came from behind to trip the Recs 2-1 in the fourth and concluding match on the program. (The difference between first and third place thus remains at three games with the Taverners holding the top slot by two lengths over the Cleaners.)

Blossoming out into the most spectacular series of his third campaign in Times competition, the talented young bowler Sid Anton swept all nightly honors on a 641 pin triple, the feature of which was a 242 single. Anton hit the double century classification twice and missed on the third occasion by the slimmest of margins.

There were nine games which vaulted the 200 pin barrier, the other better-than-average ones going to Kitching of the Shore Club, Marty Fader of the Taverners, and T. Flinn of Jerry English's crew.

The pace-setters recorded high team pinfall with 1884, only two maples superior to the record compiled by the Cleaners. The Taverners also annexed high unit single with 925, also besting two other outfits who closely followed.

THE STANDINGS

Team	Won	Lost
Taverners	36	12
Cleaners	34	14
Friendly Service	33	15
Shore Club	24	24
Englishmen	20	28
Recs	17	28
Spamen	16	29
Oilers	11	37

There were no changes in the placement of teams in the standings although the Englishmen showed again in their quest for a first division berth.

The scores:

Fr. Servicemen (3)				Oilers (0)			
Lambiasi	186	166	169	Ebling	154	95	138
C Lanza	168	181	198	Gunther	162	144	144
Gian'zio	159	159	197	Gould	103	139	144
McM'lian	187	158	158	Roger	153	125	149
Smirga	203	150	199	Tre'own	170	168	205
Totals	903	814	921	Totals	742	671	780

Englishmen (2)				Recs (1)			
Maz'alla	150	177	135	M Lanza	175	155	186
Tedesco	169	146	192	A Reid	182	135	113
Sheppard	146	179	138	Grabars	146	155	144
Grosso	179	193	217	Malz	153	144	129
Flynn	157	169	229	Jones	158	168	167
Totals	801	864	911	Totals	814	757	739

Taverners (3)				Spamen (0)			
Herman	170	198	157	Roellecke	158	—	143
Radcliffe	172	191	188	Karrel	170	166	171
Riker	173	168	143	Gift	171	161	162
Pekrul	188	187	174	Cowing	176	165	139
Fader	221	181	173	Spero	183	159	—
				Bono	—	176	193
Totals	924	925	835	Totals	858	827	808

Cleaners (3)				Shore Club (0)			
Anton	199	242	200	Kitching	155	148	228
D Eggers	150	136	—	Eddling	148	154	174
Murphy	158	179	195	Ormsby	176	139	157
Librandi	191	193	168	Bailey	160	161	148
Ward	134	158	210	Donnelly	175	150	147
R Eggers	—	—	149				
Totals	852	908	922	Totals	814	752	854

EXPRESSETTES FIRE SHUTOUT IN FV LOOP

The Expressettes steamrollered their way to a shutout victory in Friendly Village Ladies kegling at the Mamaroneck Rec Center last night to tighten the first division struggle. The leading Pharmacists and second-running Sal's

STANDINGS

Team	Won	Lost
Pharmacists	32	18
Sal's Gals	28	20
Expressettes	27	21
Four Eyes	23	25
Cleavers	22	26
Markettes	12	36

Gals garnered 2-1 wins in the other encounters. Sal's rollers trail by three lengths while the Expressettes are out of second by just one hop.

Claire Giancola of the Four Eyes hit a hot streak and emerged with both individual awards, high single of 200 pins and total pinfall leadership with 522. The Four Eyes and Sal's Gals split the team awards, the latter posting a 1660 top unit pinfall.

The scores:

Markettes (0)				Expressettes (3)			
M Spero	114	136	118	K Flora	125	109	144
D Wolf	100	94	96	A Secker	159	134	132
A Mohr	146	127	147	S Palmer	120	110	121
Lemon	156	119	139	M Lemon	116	146	142
Totals	516	476	500	Totals	520	499	539

Sal's Gals (2)				Four Eyes (1)			
Malin'ski	115	149	111	A Mase	125	134	140
E Jones	128	111	149	Skinner	116	118	102
T Parker	131	113	155	A Russell	122	118	137
Downer	171	180	147	Giancola	173	149	200
Totals	545	553	562	Totals	536	519	579

Cleavers (1)				Pharmacists (2)			
Sweatt	132	125	132	Saunders	153	152	176
Blind	129	129	129	Elgeizer	100	117	105
Finelli	115	148	128	Bjorgo	130	135	173
Heyer	107	155	121	Rhoads	135	132	120
Totals	483	550	510	Totals	518	536	574

DICK BUTTON VOTED TOP '49 US AMATEUR

NEW YORK, (AP)—Richard T. (Dick) Button, first American ever to win an Olympic figure skating championship, has been voted the prized James E. Sullivan Memorial Trophy for 1949, awarded annually to the outstanding U. S. amateur athlete.

In winning the AAU's foremost award, the nineteen-year-old Harvard sophomore from Englewood, N. J., set another precedent. No other Winter sports athlete ever had won the trophy before.

Button will receive the Sullivan award at a luncheon at the New York A. C., Feb. 19.

Osmanski May Be Out As Holy Cross Coach

BOSTON, (AP) — The Boston Globe said today the contract of football coach Bill Osmanski will be bought up for "approximately $20,000" by Holy Cross College.

The Globe said it learned from "a source close to college officials" the settlement of Osmanski's contract was reached through an unnamed mediator.

Osmansky, a Chicago dentist during the off-season, was reported as telling the Globe in a telephone interview from his home in Evanston, Ill., the news of the settlement was "totally unfounded," and that he had not made a decision.

Osmanski's football team this past season won only one game in 10 starts—the poorest record of any Holy Cross team.

TICKETS NOW!
SONJA HENIE IN PERSON
and her HOLLYWOOD ICE REVUE
JAN. 20 thru 26
JAN. 30 thru FEB. 8
MATS. SUNS. JAN 22 & FEB. 5
(no evening show Sun.)
Res.: $1.50, 2, 3, 4, 5, 6 (tax incl.)
MAIL ORDERS PROMPTLY FILLED
MADISON SQ. GARDEN

BEN'S COMEBACK TRY SURE TO CLICK: CARY

LOS ANGELES, (AP)—Take it from Cary Middlecoff, the National Open champion from Memphis, Ben Hogan will make a successful comeback to golf.

Bantam Ben announced that he'll start his comeback in the Los Angeles open this weekend. It's an event he's won three times.

Middlecoff, at a sports luncheon, said he wouldn't predict a Hogan victory in the Los Angeles tournament, and it might be that Hogan won't be the consistent winner that he was before a near-fatal auto accident last February put him on the shelf.

"But Hogan is a miracle man," said Middlecoff. "I played around with him several days ago. He pinned our ears back."

Ninety players qualified on local courses for the tourney yesterday. Forty-eight other golfers are entered and were not required to qualify for the tourney that gets underway Friday.

Hockey

By The Associated Press
LAST NIGHT
American League
St. Louis 5, Tulsa 2
Eastern League
New York 0, Atlantic City 0 tie
Boston 3, Grand Rapids 3, tie.

Fight Results

By the Associated Press

WHITE PLAINS—Bill Bossio, 119, Pittsburgh, knocked out Johnny Arduini, 117¼, Washington 5.

NEW BEDFORD, Mass.—Laverne Roach, 159, Plainview, Texas, outpointed Johnny Crosby, 155, New York, 10.

JACKSONVILLE, Fla.—Harold Meredith, 157, Daytona Beach, Fla., knocked out Jimmy Snedeker, 153, Plainfield, N.J., 3.

Sports Calendar

TODAY
Bowling

Fraternal League matches, Mamaroneck Rec Center, 8:30 P. M.

Bowlette League matches, Larchmont Bow, 8:30 P. M. (Ladies).

Rec League games at Mamaroneck Avenue School; Red Raiders vs. Tarheels, Mules vs. Ravens, Cyclones vs. Warriors.

Rye Pioneers vs. Yonkers Hollows, Rye YMCA, 7:30 P. M.

Iona College at Queens College
Iona Freshmen at Queens Freshmen.

Stepinac at Cardinal Hayes.

White Plains at Washington Irving.

New Rochelle at Blessed Sacrament.

Concordia Prep at Eastchester.
Saunders Trade at Edison. Tech.

TOMORROW
Basketball

Loyola at Barnard School.

Hockey

Playland Ice Casino, Rye, St. Nick's vs. Housatonic Hawks; Mamaroneck High vs. Greenwich High, 6:49 P. M.

Bowling

Larchmont Community League matches, Larchmont Rec Center, 8:30 P. M.

Acres League matches, Mamaroneck Rec Center, 8:30 P. M.

American Club matches, (ladies) St. Thomas's Alleys, 8 P. M.

3,217 ENJOYED PLAY AT SCHOOLS

The New Rochelle Recreation Commission played host to 3,217 boys and girls during the Christmas school vacation from Thursday, Dec. 22, through Friday, Dec. 30, at nine activity centers in public schools.

Designed to keep the youngsters safely and happily engaged in their free time, the program was a huge success with such games as badminton, shuffle board, checkers, ring toss, ping pong, dodge ball, rope jumping, jacks, dancing, baseball, home, 21, freeze out, and 2-man basketball under one basket.

Basketball was the king of the indoor sports as 12 special permits were issued for teams and private groups in addition to the regular Recreation Commission league games.

The centers were open for two hours every morning and three hours every afternoon, not including the regular evening sessions.

Basketball

Professional

By The Associated Press
LAST NIGHT
National Association
Indianapolis 78, Tri-City 78.
Rochester 83, Washington 79.
Sheboygan 73, Waterloo 69.

Schools

Chappaqua 32, Croton 29.
Norwalk, Conn. 39, Greenwich, Conn. 35.

Frank Filchock Named Canada's Top Athlete

TORONTO, (AP)—Frankie Filchock, former United States professional football star, today was named Canada's outstanding male athlete of 1949.

The stellar quarterback headed a year-end poll of Canadian sports editors as handily as he led Montreal Alouettes to that city's first national football title in 18 years.

REVIEW OF THE YEAR - - By Alan Maver

September

Distributed by King Features Syndicate

Bossio Records TKO In 5th Of Main Bout

By HARRY DONSKY

Displaying an attack in marked contrast to that of his two previous triumphs at the County Center, Bill Bossio unleashed a devastating body assault on John Arduini of Washington, D. C. last night to win the feature bout at the White Plains arena by a TKO in 1:55 of the fifth round.

Matched with a battler in his own weight class, the young Pittsburgh boxing master discarded the brilliant ring tactics used in his recent conquests over two heavier opponents, Jose Aponte Torres and Tony Longo, and stalked Arduini with mayhem in mind.

In winning his 16th battle in 18 starts, Bossio put the finishing touches to a card on which four bouts failed to go the limit.

Kayo Win for Leake

Willie Leake, a slugging light-heavy from Yonkers, scored the most sensational victory of the evening when he flattened Nick Bufalino of Bensonhurst in 1:35 of the opening canto of their semi-final bout.

Leake opened with a savage barrage of punches and floored the outgunned Bufalino twice before rendering him hors de combat with a violent succession of crushing blows that dropped the Long Islander to the canvas for keeps.

In the feature battle, Bossio dispelled whatever doubt that may have existed concerning his punching prowess. Plying his wares cautiously against the speedy Arduini, the former Olympic star softened his opponent with ripping hooks to the midsection, before finishing him with a rib-crushing left. Referee Johnny Palermo stopped the contest as Arduini stood helpless from the tummy-torpedo.

Game Stand by Arduini

A series of punches in the first round dazed the game Washington fighter who shook off the blows and fought back with a tiger-like tenacity that won the approval of the crowd. Bossio slammed a vicious right to Arduini's stomach for a nine-count knockdown just before the bell in the third stanza.

Arduini, who weighed in at 117, made his best showing early in the fourth when he unleashed a salvo of looping lefts and rights which caught the incoming Bossio. However, the punches lacked zing and the 119-pound Pittsburgher came on to slam Arduini with every punch in the book during the latter stages of the round.

Johnny Potenti, 154, of Worcester Mass., won in 2:16 of the fifth round of his bout with Enrique Lopez, 152, of Mexico City, when Referee Anthony Maelfi disqualified Lopez. Potenti was making his second start after a year layoff occasioned by a hand injury and attempted hard to force the fight against the unwilling Lopez.

Harold Sampson, 170, of Cliffside, N. J. bashed Ray Reiser, 165, of Wilkes-Barre, Pa., for a technical knockout in 21 seconds of the second frame of their scheduled four-rounder.

Jackie Keough, former Golden Glove middleweight champion from Cleveland will fight Mike Kobella of Pittsburgh in the feature attraction at the County Center next week.

PITTSBURGH'S mighty bantamweight, Billy Bossio, who last night scored his 16th win in 18 pro starts with a five-round TKO over Johnny Arduini of Washington, D. C. at the County Center in White Plains. The win is the third in as many Center appearances for Bossio.

FORMER PANTHERS pictured above in the uniform of the Rye Pioneers are Tom Walsh (left) and Harvey Harriott who were steadies on the 1948-49 Bellows quintet. Both Rye Neck athletes will be in Pioneer livery tonight when the Rye Y quintet trades shots with the Yonkers Hollows team. Harriott's driving layup made him the hero of last week's win over the St. Lawrence University squad.

LOCALS LINE UP FOR PIONEER 5

The Rye Pioneers, their lineup trimmed off with two local players, dig in against the widely known and powerful Yonkers Hollows quintet this evening at the Rye YMCA's hardwood. The Pioneers, riding the crest of a three game winning skein after an almost disastrous start, will again be at full strength with a pair of their regulars returning after a week's absence.

Jim Brady, ex coach of the Fordham Frosh quintet who took over the reins of the Pioneers at this season's outset, announced yesterday through Pioneer officials that he would start Dave Latimer and Joe Digilio on their return to the fold. Latimer, who is a former Larchmont Saint and still throws them up for Honey Russell's Seton Hall varsity, is the Rye five's big scorer while Digilio, a Fordham lad of an even six feet, usually connects enough times to hit double figures but is even more valuable as a defensive operative.

Of course, Brody will have his ex-Bellows combination of Harvey Harriott and Tom Walsh to offer. Walsh had a bad night in the win over St. Lawrence University last week but Harriott, a scrappy fast-break specialist, fired in the goal which turned the tide toward the home team.

In addition there are Joe O'Brien, the veteran Pioneer campaigner whose set shots never seem to falter, Tom Coogan, Jim Cunningham, Gary Rutgay and a popular little driver named George Nizolek.

The Hollows cagers have won six and dropped two, both on the road, while meeting such opposition as the Baltimore Clowns, Harlem Braves, and Brooklyn Eagles. Their opening lineup will be composed of Frank Nigoly, Johnny and Joe Guira, Jack Papovic and Bud Stefinac. The latter is the holder of a Yonkers high-scoring mark.

A preliminary contest between the Rye Y Blue Jays and the Holy Name Wildcats of Port Chester will open the twin-bill program at 7:45 P. M.

Rec League Cage Records

Team	Won	Lost
Basketeers	4	0
Ravens	3	0
Cyclones	2	1
Warriors	2	1
Knicks	2	2
Red Raiders	1	2
Mules	1	2
Tarheels	1	2
Renegades	1	3
Wildcats	0	4

Eighth In Row Is Iona's Aim

Iona College's high-flying basketball Gaels will seek their eighth straight victory tonight when they travel to Flushing to do battle with the Queens College cagers.

Frank O'Shea and John O'Hagan will again be the main scoring threats for Coach Jim McDermott's quint. Statistics for the first seven games reveal that O'Shea leads the point-producing parade with 97 points and O'Hagan follows closely at 92.

O'Shea has compiled one of the nation's best marks from the foul line with 31 successful free throws in 34 attempts. In addition he boasts a .347 shooting percentage from the floor with 33 field goals in 95 tosses at the basket.

O'Hagan leads in the field goal category ringing the bell on 39 of 110 shots.

Center Joe DiStanislao and guards Mike Lawless and J. T. Kelly round out the top scoring quintet with totals of 62, 41, and 32.

McDermott will stick with this top-scoring five in the attempt to add the Queensmen o he vanquished lis which already includes Equitable Life, Puerto Rico, Davis-Elkins, Fort Monmouth, Mount St. Mary's, Adelphi, and New Mexico.

Spotlight On Sports

By DICK CARPENTER

More power to Bill Celestino, athletic director of Mamaroneck Avenue School, prexy of the Westchester County Football Officials Association, a competent baseball umpire and organizer of sports activities. Bill and the Mamaroneck - Larchmont Board of Education have done the community a great service by directing and sponsoring, respectively, the Recreation Basketball League for boys 16 years and under. To our knowledge, it is the only court league in this area. Without question some such activity is needed for young athletes in Rye Neck and other surrounding territories. We have heard more shouting for the erection of a local YMCA in the last six months than at any previous point in our memory. Port Chester, New Rochelle, White Plains and Rye are blessed with Y's but the idea has never been pressed far enough in Mamaroneck or Larchmont.

Spot Shots

Bob Joyce, ex-Bellows cager and all-around athlete, got into Colgate's victory over NYU in Madison Square Garden just in time to hear the final buzzer. Bob is a soph and is a coming Red Raider... Mamaroneck High, in scrimmages against Harrison and Rye during its cage training period, was impressed with the Huskies' strength but found the Garnet defense pregnable......

Last night's traditional hardwood tussle between City College and St. John's produced mild confusion at the finish when players and stormed the scorer's table to find out whether the Redmen, after a feeble start, had a chance to knot the encounter up. It took an announcement over the PA system to clear the situation up. Incidentally, we enjoy Marty Glickman's descriptions of the Garden tilts but some of the other sportscasters are poor at basketball.....See where a New Rochelle kegler missed a perfect 300 game by two pins when, after 11 straight strikes, his sweeping curve left two pins standing for a 298 total. That's the kind of sports disappointment that leads to a weak heart......Huguenot scribes refer to the Fortitude—Bronx soccer battle as the Mud Bowl game. Mud cakes off the players' shoes when they booted, constantly sprayed the fans with muck....The Hilltop's 1950 quintet is comparatively small but has plenty of scrap and followers of the Orange and Black hold optimism for more improvement. The trend is upward at MHS after an all-time low ebb in 1947... Dick Joyce, captian of Yale and another ex-BHS cager, netted nine markers in the Eli's loss to NYU in the Garden last week. This is Dick's final term at New Haven.....Local athletes seen over the holidays on vacations from college; Bob Flinn, Vic Halberg, Bob McCulloch, Benjy Herman, Al Chioda, Gene Bonnelli and Tom Mayers.

Boxer Vingo Gaining, Says State's Doctor

NEW YORK, (AP) — Boxer Carmine Vingo will be removed from the critical list if his improvement continues another 48 hours, Dr. Vincent Nardiello said last night.

Vingo was critically injured when he was knocked out by Rockey Marciano last Friday night at Madison Square Garden. The New York heavyweight suffered a brain hemorrhage.

ADVERTISEMENT
NOT ONLY RELIEVES BUT 'LOOSENS UP' BAD COUGHS (CAUSED BY COLDS)
PERTUSSIN has been prescribed by thousands of Doctors. It not only relieves such coughing but also 'loosens up phlegm' and makes it easier to raise. PERTUSSIN is safe and mighty effective for both old and young. Pleasant tasting too! Inexpensive. PERTUSSIN

MHS Sextet Seeks Revenge Housatonic 6 In Aftermath

Another pair of tight hockey struggles is in the offing at Playland Ice Casino tomorrow night when Mamaroneck High's sextet engages Greenwich in the interscholastic curtain raiser and the St. Nick's aggregation plays host to the independent Housatonic Hawks of Connecticut in the contest which has feature billing. The opener will have its initial face-off at 6:45 P. M.

Mamaroneck suffered its first loss of the campaign just prior to the holiday layoff for the Westchester schoolboy circuit and the Hilltoppers are primed for an upset over Greenwich, undefeated and riding high as the leader of the WIHL. The Bengals dropped a 3-2 heart-breaker to New Rochelle in December as they played lackadaisical hockey while Greenwich registered a one-goal victory over the Huguenot entry in the season curtain-raiser some weeks ago. Both the Nutmeggers and Tigers have blanked North Tarrytown, Mamaroneck doing it by a more convincing 9-0 count.

Ed Tillman will remain in the MHS goal with Ted Lyons and Herb Guthrie in front of him a defensemen. The forward puck-handlers at the start of things will be Johnny Staropoli and Bob Murphy at the wings with Canadian-born Gus Berlander centering.

The second fray will afford St. Nick's, one of the outfits representing the county this season, a chance to get into the win column after a series of losses. The Nickmen got off to a bad start against the NYAC and then were thumped by Yale. But in the remaining tests of '49 showed marked improvement.

Their latest demonstrations, against Princeton and Army, were bitterly fought tilts in which the St. Nick's skaters held their own until the waning minutes. The Nassau Tigers conquered them by one score and Army put over a pair in the last two minutes to earn a 7-5 triumph.

One of the main reasons for the better showings has been the acquisition of Whitey Campbell, ex-Dartmouth luminary who also was a member of the US Olympic squad. Campbell netted six goals in the last three outings despite his service as a defenseman. Besides, Fred Pearson of Rye has worked back into top form and Junie Merriam, another former Dartmouth Indian, has joined him up front. Campbell works back-ice with the vet Jim Roberts and if they fail to hold the opposition's thrust, there is always the the pads on.

Housatonic is sponsored by a New Milford, Conn., industrial firm and despite the lack of engagements last year when the weather man put the damper on outdoor ice, gained the Connecticut Valley League Tournament championship beofre getting ousted in the New England Amateur Hockey Playoff first round by the Berlin, N. H. sextet whcih went on to gain the crown.

This year the Hawks have added six Canadians to their roster. A trio of them form an all-Canuck forward line which gave the West Point Knights a rough evening before bowing 4-3 in their only encounter to date.

Bob Bauer, who tends goal for the Hawks, is said to be one of the best netminders in New England and he is aided by defensemen Wayne Arnold and Barry Burr, the latter an ex-Yale varsityman. Roy McPhee will be the starting center with Doug Hewey and Charlie Perkins on his flanks. The only noticeable weakness of the Housatonic sextet is a lack of depth, which has not hurt as yet.

The Hawks have participated in scrimmages twice-weekly at the Crystal Rink in Norwalk and claim to be in perfect shape for tomorrow night's tiff.

This will be the fifth double header of the Playland campaign and the seventh attraction in all.

Persons who have cheated the government annually send — anonymously — money to the Treasury department amounting to thousands of dollars, where it is put into the "Conscience Fund" and used for miscellaneous expenses.

Berths Open At East End

As drills progress toward Friday night's SWIAC opener for the Bellows cagers against Pleasantville, spirited but friendly battles continue to rage for the five starting berths. The Bellions and their mentor, T. A. "Jack" Hasley, Danny Evangelista reported for a workout after apparently completely recovering from a broken wrist. Yesterday the six feet-six inch center's return took on even more weight as Hasley alternated his ten varsity players in various combinations.

The fact is that only the two Eds, Petrie and Feldt, plus Steve Johnston have earned steady jobs. The first two were more or less granted their berths but Johnston's magnificent play has only shown up in the space of time that Evangelista was incapacitated.

Now that the Panther squad is back to full strength, Hasley inserted the big rebound expert in place of center George Fischer who hasn't been at his best of late. Off yesterday's showing, Evangelista appears to have no bad effects of the three week layoff. If anything, Danny perfected his right hand hook shot while he was unable to use his other mitt. Of course, it is granted that he will have to recover his touch and Hasley is planning to allow the big athlete plenty of time to come around. Part time duty for him is expected Friday night.

After yesterday's stiff session, Hasley had practically nothing to moan about, which is unusual for a perfectionist of his type. In addition to the regular steady work of Feldt, Johnston, Petrie and the hard-driving Panky Vitetta, more was heard from Bill Cummings, Ken Dellner, Ed Kayner and Joe Benedict. Johnston is rated as a defensive player of exceptional ability and also a passer who can thread a needle. Cummings continues to look good and he is making it difficult for the mentor to keep him out of that big five. Dellner and Benedict also are progressing rapidly and Kayner presents Hasley with just the right man to send in if either of his rebounders get tired or run into trouble of any nature.

Intramurals take over at the Bellows court this afternoon and thus the varsity and jayvee cagers will be idle but they own the hardwood for the final preparatory workout tomorrow.

ORANGE BOWL RECORD

Mike Holovak of Boston College, in the 1943 Orange Bowl battle, carried the ball 10 times for 158 yards—the 15.8 average being a major bowl record.

PITCHER-MAKER of the Pacific Northwest — without a challenger for the title — is Bryan (Bucher) Lewis, left. His proof is shown above in Bellingham, Wash. — Cliff Chambers, center, of the Pittsburgh Pirates, and Clarence Marshall, of the New York Yankees. Both got their start under Lewis, Bellingham High Schoool coach. Chambers had a 13-7 won-lost record this year and Marshall, a rookie, won three and was unbeaten.

GRACIOUS LIVING AT MODERATE RATES
Colton Manor is known to discriminating vacationists as one hotel that offers truly moderate rates without sacrifice of gracious hotel living. Enjoy more comfort, excellent food and service—for less. 250 rooms, sea-water baths, "Ship's Sun-Deck," Concert Trio. American Plan (3 generous meals daily) or European. Booklet.
Colton Manor
ATLANTIC CITY
Penna. Ave. Overlooking Boardwalk
The Hotel of Many Happy Returns

INDOOR ICE SKATING
Afternoons and Evenings
Mornings, Saturdays and Sundays
COMFORTABLE TEMPERATURES
FREE CHECKING
INSTRUCTORS
GAME ROOM
RESTAURANT
PLAYLAND
RYE, N.Y.

RAVENS CREATE KNOT FOR FIRST

The Ravens climbed back into a first place knot in the Rec Basketball League by putting the whip to the Mules 32-21 in one of the frays on last night's tripleheader program at Mamaroneck Avenue School. In the other engagements, the Warriors took over complete possession of the number three slot by curbing the Cyclones 34-23 and the Red Raiders evened up their record by outlasting the Tarheels 27-23. The latter's triumph created a three-way tie for the fourth rung on the Recreation circuit ladder.

Piacente slapped 13 markers through the rim to spark the Ravens in their fourth straight triumph in an encounter that saw the co-holders of first place notch a clean-cut win. Hackett was high for the Mules who dropped their third.

Pete Sheehan's eight points were high in the Warrior triumph although his mates Wyckoff and Gerard meshed seven each. It was the second loss for the Cyclones and brought them down level with the .500 mark while the Warriors have copped three of four.

Condro and Capparotta spearheaded the Red Raiders to a close decision, their second of the campaign while three Tarheels, Pugliatti, Calvini and Ruzza netted six apiece in a losing cause.

Piacente was the big field goal collector for the evening with five while Wyckoff and Piacente swished three each from the 15 foot line.

The box scores:

Mules (21)	G	F	P	Ravens (32)	G	F	P
Crosby	3	0	6	Piacente	5	3	13
Hoffman	0	2	2	Pinto	2	0	4
Kohloff	0	1	1	Pugliatti	1	0	2
Fitts	0	0	0	Stracuzzi	3	1	7
Levine	0	1	1	Montanero	2	0	4
Hart	0	0	0	Cimaglia	3	0	6
Hackett	3	1	7				
Alter	2	0	4				
Totals	8	5	21	Totals	14	4	32

Warriors (34)	G	F	P	Cyclones (23)	G	F	P
Wyckoff	2	3	7	L Wallace	1	0	1
Girard	3	1	7	E Wallace	3	0	6
Spellman	2	1	5	Hill	3	0	6
Skeehan	4	0	8	Porter	2	0	4
Litchfield	0	0	0	Green	0	0	0
Rigano	0	0	0	Armstrong	1	1	3
Nicholas	1	0	2	Walker	0	0	0
Bianca	3	0	6	Miller	1	0	2
Totals	15	4	34	Totals	11	1	23

Red Raiders (27)	G	F	P	Tar Heels (23)	G	F	P
Condro	4	0	8	DiFalco	1	0	2
Capparatta	3	1	7	Hagan	1	1	3
Wesley	0	0	0	Pugliatti	3	0	6
Fraioli	1	0	2	Calvini	2	2	6
Albert	0	2	2	Ruzzo	3	0	6
Puluco	2	0	4	Manning	0	0	0
Sinopoli	2	0	4				
Totals	12	3	27	Totals	10	3	23

Revenge Clash For Gael Quint

Unbeaten on their home court and sporting a four and two record for the campaign, the Mamaroneck Gaels will attempt to gain a measure of revenge against the Brown Bombers tomorrow night at MAS gymnasium when the Yonkers quintet invades. The Bombers carved out a three-point decision over the Gaels in an early season clash which was the locals' poorest foul shooting night of the season. With the charity-tossing improved, plus the fact that the contest will be played here, the Gaels are being posted as a slight favorite to even things up.

The Nepperhan Community Center Five, a junior quintet of Yonkers, will trade baskets with the Mamaroneck Cyclones in a preliminary tilt which will open the evening's hooping at 7:30 P. M. The feature tussle is listed for an hour later.

The return for service of Horace Brittain puts the Gaels back at full strength. Brittain was sidelined by illness and playing-coach Gil Allen has decided to hold him out for spot duty in his first action. In Brittain's place will go "Pint" Murray who, despite his small frame, has been playing a stellar role of playmaker, being particularly adept at feeding off to the big operatives. The rest of the starters will probably be Allen, Albie Mitchell, Al Pulliam and Tinker Lord.

Yonkers moves in tomorrow with a mark of seven wins in eight attempts and has the personnel to make it two straight over the locals. The Bombers operate around Wes Fields, a high scoring forward, and big Jeff Woolen who is extremely hard to handle around the pivot and also is the chief rebounder. Jarvis and Taylor are expected to open at the guards with the other forward spot going to Fortson, another steady point-pourer.

The Gaels were idle for more than a full week prior to their win at Bayshore, L. I. last Fiday night.

WHITE TEMPLE STARTER

NEW YORK—Roger White, a sophomore from Tuckahoe who attended White Plains High, will be in Temple University's starting lineup when the Owls meet NYU in Madison Square Garden tonight.

EXCLUSIVE!
Tonight 8:30 P.M. N. Y. U. vs. TEMPLE
Tonight 9:45 P.M. L. I. U. vs. BOWLING GREEN
BASKETBALL ON WMGM 1050 ON YOUR DIAL
Sponsored by Adler Shoes... Buddy Lee Clothes... Dynamic Stores... Nedick's... N. Y. World-Telegram

AP Scribes Pick ND Gridmen Nation's Top Team Of 1949

By JOHN CHANDLER
Associated Press Sports Staff

NEW YORK—The Notre Dame football team, undefeated over a 38-game stretch, was voted the nation's outstanding team of 1949 in the annual year-end poll of sportswriters by the Associated Press.

Thus, the Fighting Irish pulled a big double for the year, having previously been voted the No. 1 college football team in the final weekly Associated Press poll.

With 95 voting, 52 named Notre Dame as the outstanding team of the country in any sport, professional or amateur. The Irish got 2 second choice votes, and three for third, and ran up a total of 213 points.

Baseball Yankees Second

Runnerup honors went to the New York Yankees, whose cripples fought to the American League championship, then blasted the Brooklyn Dodgers in the World Series. The Yankees had 149 points, with 27 first place votes, 28 second and 12 third.

The University of Kentucky basketball team, NCAA champions last Spring, easily took third honors with 67 points. Kentucky got eight first place votes, 10 for second and 23 for third.

Fourth place went to the Philadelphia Eagles, champions of the National Football League for the second straight year, with 24 points. The Minneapolis Lakers, champions of the Basketball Association of America, were fifth.

Jap Natators in Top Ten

Following, in order, were the Cleveland Browns, four-time winners of the All-America Football Conference championship; the Phillips Oilers, AAU basketball champions; the University of Oklahoma football team; the Japanese swimming team and University of San Francisco basketball team, national invitation basketball champions, tie for ninth; and the Philadelphia Phillies.

Other teams receiving votes were the Boston Red Sox, U. S. Ryder Cup golf team, University of California crew, Boston Braves, the E. & B. Restaurant bowling team, Detroit; St. Louis University basketball team, Brooklyn Dodgers, Army football team, U. S. Davis Cup tennis team, Oklahoma A. & M. football team, Wofford College football team, Harlem Globetrotters basketball team, Detroit Red Wings hockey team, and William & Mary College tennis team.

Joe D. The 'Comebacker'

The Cleveland Indians, winners of the 1948 poll with 154 points, did not receive a vote. Nor did the Michigan football team second in the poll a year ago.

Joe DiMaggio, the Yankees' outfielder, was voted yesterday the outstanding "comebacker" of 1949. The sore-heeled flychaser, who missed half the campaign and then returned to help lead the Yankees to the pennant, nosed out the Yankee team as a whole for the honor.

Frank Leahy, coach of Notre Dame, waited until after his team's last victory — the 27-20 thriller with Southern Methodist —before giving his own opinion of the 1949 Irish.

"It's got guts. It's got character," he said. "It's the greatest team I ever coached."

Bossio Rated Hot Prospect

By GUIDO CRIBARI

Around New York's "Cauliflower Row," they sometimes refer to Bill Bossio as the midget Michaelangelo. At other times, they refer to the classy fighter from Lawrenceville, Pa., as one of the hottest prospects for the bantamweight title.

For while all the Pennsylvania atom's talent is wrapped up in his hands, it's a double-edged knack, for he fights and paints oils with equal effectiveness.

Bossio, who won his third straight main-go appearance at the County Center Tuesday, tickets oils as a hobby and fighting as a vocation.

But a look at some of his work with a brush, especially many of his Navy action paintings, would indicate that if he ever gets tired of dodging leather, a future in art awaits him.

Won Many Amateur Titles

Painting outdates fighting with the twenty-one-year-old ringman, for he didn't become seriously interested in the squared circle until just a few years ago. The Pittsburgh Boys Club placed him on its AAU team. He won the AMA novice and senior flyweight titles.

He emerged from the Navy after a three-year stretch as the All-Navy bantamweight champion in both 1947 and '48 and later qualified for the Olympic team.

The trip to London, where he lost to the French champion in his first match, and an ensuing trip throughout continental Europe, convinced Bill that fighting was his future.

Only Losses in 18 Pro Starts

Less than a year ago, Bossio turned pro and has been showing steady improvement ever since. In 18 pro starts, he's won 16, eight via the kayo route.

His two losses, which came early in his young ring career, were to Herky Kaminsky and Frank Sodano. He beat Kaminsky in a return match.

The clever little Pennsylvanian is handled by Chris Dundee, a keen judge of ring talent, who predicts that his charge will be ready for a crack at the bantam champ Manuel Ortiz in less than a year.

SETON HALL RUNNER ADDS DEIGNAN TITLE

NEW YORK, (AP) — Seton Hall's running professor, Frank Fox, added the John J. Deignan memorial 600-yard title to his list of track honors last night.

The IC4A champion in the 440 and 600 outran a group of distinguished rivals to win the featured Metropolitan AAU event in 1:21.1.

Phil Thigpen of Seton Hall finished second, 10 yards behind, followed by Jim Gilhooley of the New York A. C. and Jamaica's Herb McKenley, world record holder in the 400 meters and 440 yards.

Edward Mearns of Yale won the two mile handicap in 9:19.2, finishing 20 yards in front of Armand Osterberg of NYAC, after getting a 100-yard start.

Other winners were William Schatzle, Manhattan College A. A., 100-yard handicap; George Wade of Yale, and John Lynch of NYAC, separate sections of the mile; Ignatio Rienzo and John Moran of Manhattan, separate sections of the 1,000-yard handicap; and Seton Hall, mile relay.

W. P. KIWANIS VICTORIOUS

GREENWICH — White Plains Kiwanis basketball team trounced the Greenwich YMCA, 53-20, at the losers' court last night.

REVIEW OF THE YEAR - - By Alan Maver

October

Distributed by King Features Syndicate

QUEENS COLLEGE BOWS TO IONA 5

By PAT McGOWAN

FOREST HILLS, L. I. — Iona College's basketball team squeezed by a hard-fighting Queens College quintet, 44-30, here last night with Capt. John O'Hagan's 14 points pacing the Gaels to their eighth straight victory.

Taking the lead at the outset, Iona's fast break left the Queensmen behind, 12-7. Numerous fouls delayed the progress of the game, holding Iona down to a 23-13 lead at the half.

The Queensmen rose to great heights, intercepting passes and fighting for rebounds to pull up to 27-24. Coach Jim McDermott ordered the Gaels to put on a full court press and immediately they pulled far out in front, scoring 11 points before Queens could tally again.

Protecting the 38-24 lead was an easy task for the Iona substitutes. The backcourt guarding demoralized the losers as the Gaels pulled away for a 44-30 decision.

In the preliminary the Iona Freshmen, rattled by the rough, wide-open tactics of the Queens Frosh, went down to a 53-32 defeat.

Iona makes its next start against Fairfield University in Connecticut tomorrow night.

Last night's scores:

Iona	G	F	P	Queens	G	F	P
O'Hagan	6	2	14	Sessler	2	5	9
DiStanislao	3	1	7	Hurley	2	2	6
C'Shea	2	2	6	Markbreiter	2	0	4
J T Kelly	1	4	6	Burggraf	2	0	4
Chimulera	3	0	6	Inz	2	0	4
Murphy	2	0	4	Antenucci	0	2	2
Walsh	0	1	1	Kostygayn	0	1	1
Lawless	0	0	0	Wilson	0	0	0
Herlihy	0	0	0	Needham	0	0	0
Totals	17	10	44	Totals	10	10	30

Hockey Holds Sportlight

Mamaroneck High's sextet just at the water level in Westchester Interscholastic Hockey League circles by splitting two engagements, squares off against unbeaten Greenwich High's skaters at 6:45 P. M. this evening in the opener of an ice double header at Playland Casino. The clash, which has been given feature filling pits the Housatonic Hawks of New Milford, Conn., against the St. Nick's outfit, one of the independent amateur groups which represent this county in the weekly hockey wars.

Greenwich holds decision over North Tarrytown and New Rochelle, the latter win by one goal, while the Hilltop's up-and-down combo blanked NT 9-0 and then did a complete about face in dropping a 3-2 contest to New Rochelle in a sloppy encounter. The Nutmeggers will be odds-on favorites to keep their slate unmarred.

The feature tiff brings Housatonic to Playland after one outing this year. The Hawks, who boast an all-Canadian forward line, battled tooth and nail with Army last week before allowing the West Pointers to chalk up a slim 4-3 triumph. Their goalie, Bob Bauer, is rated as one of the top netminders to appear in this vicinity. Last season the New Milford amateurs copped the Connecticut Valley League elimination tourney and then went to the New England Amateur Hockey Playoff event, only to be ousted by Berlin, N. H., a sextet that went on to annex the title.

St. Nick's has been coming strong and held Princeton and Army to good skirmishes the last two times out. Whitey Campbell, netter of six goals in the last three frays, will bolster the defensive unitl while Fred Pearson of Rye and Junie Merriam, great ex-Dartmouth standout, form the chief attacking force.

REDMEN RANK FIRST IN COURT SCRAMBLE

NEW YORK, (AP)—St. John's of Brooklyn today held an early edge over a large field in one of the most wide open scrambles ever for national collegiate basketball supremacy.

The Redmen of Brooklyn, with a 12-1 record, were voted the No. 1 quintet of the country in the first of the Associated Press' weekly polls on the top teams in the sport.

Second place went to Kentucky's young, improving Wildcats, who have lost only to St. John's. The Wildcats rebounded to down Villanova and Bradley, two strong clubs, and win the Sugar Bowl tourney.

St. John's, which was knocked out of the unbeaten class Tuesday night by a blazing CCNY team, 54-52, received a total of 696 points in the voting of 88 sports writers and sportscasters around the country. Points were awarded on a 10-9-8-7, etc., basis for 1 to 10 selections.

The other members of the first 10 are No. 3—Bradley, 485 points; 4—Long Island U., 470 points; 5—Indiana, 418 points; 6 — Holy Cross, 315; 7 — North Carolina State 232; 8—Duquesne, 141; 9—UCLA, 140; 10—Minnesota, 102.

Fight Results

By The Associated Press

NEW YORK—Johnny Bratton, 152 1/4, Chicago, stopped Eugene Hairston, 152, New York, 2.

BUFFALO—Lee Oma, 192½, Newark, N. J., outpointed Freddie Beshore, 183, Oakland, Calif., 10.

FRESNO, Calif.—Jess Flores, 142, Stockton, Calif., stopped Hank Herring, 147, Los Angeles, 7.

WICHITA, Kas.—Bert Lytell, 166, Fresno, Calif., outpointed Alvin Williams, 164, Wichita, 10.

East End, Hilltop Cagers Set For Home Tilts Tomorrow Eve

TIGERS OPEN UP 1950 CAMPAIGN

The Hilltop will be alive with flying leather tomorrow night when the MHS Tigers, with Orlando Ciraco at the helm, open a 17-game slate on the Junior High hardwood with Roosevelt of Yonkers invading to lock horns with the locals in a WIAA contest. The Jayvee quintets of the respective schools open the show at 7:30 P. M.

This will be outing number one on the season for both competitors and neither had an overwhelming record during the 1948-49 going. Both aggregations were doormats for the WIAA quintets which had an abundance of height and the Hilltoppers face the same problem this year, only more so.

However, with a noticeable improvement shown in the last two weeks as Coach Ciraco had his charges in four scrimmages against other county scholastic squads, the Bengals have shown a lust for combat and spirited drive. This hustling style has the Hilltop fans buzzing over the quintet's potential.

The three returnees, Don Dockerill, Mike Bruno and Nick Condro figure prominently in Ciraco's plans and will undoubtedly get opening assignments. George Carl, up from the Jayvees, has the inside on the center slot while Tom Carino, a southpaw hook shot artist, is the leading candidate for the other forward berth.

Filling the remaining varsity positions and making the regulars hustle to retain their jobs are such competent youngsters as Roger Schacklinsky, Dave Cvaniga, Al Eckhardt and George Cheung. Cvaniga has impressed the Tiger pilot during the last week and he even rumored to be an outside bet for one of the forward positions in the opening five.

Prior to the holidays, Ciraco had hopes that one or two of the sophomores who played with last year's Junior High School cage outfit would develop enough to merit attention on the varsity, but he was forced to abandon all thoughts in that direction and has since placed all soph hopefuls with the Jayvee unit.

Roosevelt Coach Frank Seidell is as much in the dark over the situation at MHS as Ciraco is of the Yonkers school's court outlook. the Hilltoppers didn't meet Roosevelt last season when they won five and lost 12, with a WIAA mark of three wins and twice as many defeats. The Bengals played and lost a two-of-three-playoff for third place in the circuit with A. B. Davis.

Coach Ciraco, a former NYU athlete, thus starts his third term as basketball instructor at the Hilltop with tomorrow night's opening tap-off.

FROSH, SENIORS COP IN BHS CAGE FRAYS

The lightning-fast Freshman basketballers, many of whom practiced during the pre-season training, sped to a 24-17 victory in the first part of Bellows intramural double header at the BHS gym yesterday. The Seniors routed a wildly heaving Junior cage band 27-12 in the other fray as the school's hoop program got under way.

Don Hasley rimmed eight markers in the frosh's triumph and thereby established himself as high scorer for the afternoon. Pete Nisselson contributed some sharp passing to the win while Magrino of the losing sophs connected for six points. The victorious crew took an early four point margin and ran it into a half-time advantage of 11. Throughout the second half the contest developed into a fouling race and neither team was able to convert with any consistency.

The Juniors waited too long to get started and thus were too far back when they finally did hit the range. The Seniors had their opponents blanked in the first half unitl a foul by Wyckoff made it 11-1 at intermission time. The losing force was again shut out in the third session but caught fire for 11 tallies in the final eight minutes. The upper-classmen hold their own, however.

Bob Keegan with seven points was the scoring gun for the victors with Gordie Ottman netting six and Gene Giancola five. Pivotman Cleuworth's four paced the third-year men.

The box scores:

FROSH

Frosh (24)	G	F	P	Sophs (17)	G	F	P
Reilling rf	0	2	2	Saunders rf	2	0	4
Harmon	0	0	0	Hoffman lf	1	1	3
Nisselson lf	2	0	4	Beaudrault lf	1	0	2
Dunn	0	0	0	Albers	1	0	2
Palmer c	2	0	4	Gittens c	0	0	0
Phillips	0	0	0	Downer	0	0	0
D Hasley rg	3	2	8	Crosby rg	0	0	0
Thomas	0	0	0	Magrino lg	2	2	6
Benson lg	3	0	6				
Sudor	0	0	0				
Totals	10	4	24	Totals	7	3	17

Seniors (12)	G	F	P	Juniors (12)	G	F	P
Trimarchi rf	2	0	4	McGli'hey rf	0	0	0
R Phillips	0	0	0	Hackett	1	0	2
Epstein lf	2	0	4	Gintel	0	0	0
Keegan c	3	1	7	Romani lf	0	0	0
Giancola rg	2	1	5	DeFonce	0	0	0
Cttman lg	2	2	6	Cleuworth c	2	0	4
Cahn	0	1	1	Litchfield rg	1	1	3
				Wyckoff lg	1	1	3
				Vitetta	0	0	0
Totals	11	5	27	Totals	4	2	12

Sports Calendar

TODAY

Bowling

Larchmont Community League matches, Larchmont Rec Center, 8:30 P. M.

Acres League matches, Mamaroneck Rec Center, 8:30 P. M.

American Club matches, St. Thomas's Alleys, 8 P. M. (Ladies).

Basketball

Loyola at Barnard School.

Hockey

Playland Ice Casino, Rye, St. Nick's vs Housatonic Hawks; Mamaroneck High vs Greenwich High, 6:45 P. M.

TOMORROW

Basketball

Elmsford at Croton.
Bedford Hills at Chappaqua.
Katonah at Briarcliff.
Mount Kisco at NYSD.
Pleasantville at Bellows.
Carmel at St. Mary's.
Pelham at Stepinac.
Port Chester at White Plains.
Gorton at Davis.
Roosevelt at Mamaroneck.
New Rochelle at Yonkers.
Blessed Sacrament at Eastchester.
Rye at Edison Tech.
Ardsley at Hendrick Hudson.
Dobbs Ferry at Irvington.
Mahopac at Haldane.
Shrub Oak at Yorktown.
Hastings at Peekskill.
Washington Irving at North Tarrytown.
Stratford at Greenwich.
Sacred Heart at Saunders Trades.
Iona Prep at Tolentine.
Middletown College at White Plains State Tech.
Iona College at Fairfield College.
Gaels vs. Yonkers Brown Bombers, MAS gymnasium, 7:30 P. M.

Bowling

Mamaroneck Community League matches, Mamaroneck Rec Center, 8:30 P. M.

Larchmont Ladies League matches, Larchmont Rec Center, 8:30 P. M.

FIXTURES, APPARELS, PALMERS SCORE, 3-0

The Fixtures, Apparels and Palmers mauled their opposition in Bowlette Ladies League kegling action at the Larchmont Bowl last night while the Four Keys, Drive-Ins and Pill Rollers were fighting their way to split verdicts. Despite a 2-1 clubbing, the Pharmacists stayed on top of the Bowlette heap with the Fixtures and Apparels each creeping up on the outside.

THE STANDINGS

Team	Won	Lost
Pharmacists	31	17
Fixtures	28	20
Apparels	27	21
Jewelers	26	22
Palmers	26	22
Four Keys	25	23
Markettes	23	25
Pill Rollers	23	25
Realettes	22	26
Drive-Ins	21	27
Sparks	19	29
Bowlettes	17	31

The individual laurels were shared between Jaye Radcliffe, and Viola Lemon, the former compiling a 507 triple and the Realettes' ace fired a 198 single.

A total of 1758 pins by the Four Keys was high team series while the Drive-Ins rose up to a 645 top unit single.

The scores:

Palmers (3)				Jewelers (0)			
Ruch	136	187	151	S M'hall	109	161	101
Rainaldi	137	141	125	Hilton	111	111	131
For'nato	135	136	122	Jones	147	114	113
Lanza	146	131	155	Radcliffe	160	173	174
Totals	554	595	553	Totals	527	559	519

Realettes (1)				Four Keys (2)			
Pfeiffer	141	124	129	Finger	118	165	137
Rehg	129	112	116	Fasolo	163	141	130
Kilmer	120	174	118	Van N'en	149	155	97
Lemon	132	113	198	Van H'en	164	168	171
Totals	522	523	561	Totals	594	629	535

Pharmacists (1)				Pill Rollers (2)			
Smirge	122	123	95	Blind	127	127	127
F Lanza	111	137	128	Morgan	146	113	137
Malin'ski	114	158	136	Mulligan	124	126	135
Blume	165	171	145	Hayes	155	139	133
Totals	512	589	504	Totals	552	505	532

Bowlettes (1)				Drive-Ins (2)			
Rainaldi	105	149	121	Leone	140	118	158
Salasin	157	117	96	Valle	121	152	180
Blind	120	120	120	Fatone	141	134	138
B Ruch	118	162	145	Roche	141	118	169
Totals	500	548	482	Totals	543	522	645

Sparks (0)				Fixtures (3)			
Clausen	99	150	138	Fasolo	151	160	153
Flora	99	110	83	Gordon	118	153	160
Crisman	123	134	141	Calhoun	154	159	162
Lemon	114	122	148	Thomas	137	114	146
Totals	435	516	510	Totals	560	546	621

Markettes (0)				Apparels (3)			
Cowing	130	126	116	Lock	120	123	113
Hubbard	125	103	122	Dolan	128	138	125
Guad	140	146	137	McCa'ery	126	130	124
Foster	125	124	132	Cra'ond	158	163	177
Totals	520	499	507	Totals	532	554	539

Len Fanelli Favorite At Stock Car Racing

NEW YORK — The thrill of stock car racing under "Auto Derby" rules on the fast indoor armory track will highlight the reopener for 1950 this Saturday, at Kingsbridge Armory, Jerome Avenue and Kingsbridge Road, the Bronx.

With nearly 50 stock racing cars booked for the reopener, Len Fanelli of New Rochelle, will go to the post favorite because of his impressive performance at the closing event on Dec. 17 in which after starting last smash ed his way to second place. The New Rochelle driver says his car will be in top condition for the 25 lap feature test.

The unofficial odds, however, did not give Fanelli much edge over the rest of the field due to the nature of his competition.

Lined up in the opposition corner are two other Westchesterites, Bob Moore of Yonkers, and Ray Brown of White Plains.

PLEASANTVILLE IS BELLOWS FOE

As Bellows cagers went through their regular pre-game paces this afternoon, uncertainty as to just whom Coach Jack Hasley would name to his starting quintet filled the air. Pleasantville is to be the East Enders' opponent, the Bellows Bandbox is the place of action and the initial SWIAC stab of the 1950 campaign is the booty.

Hasley's charges have copped two non-league wins, both annexed before the school recess for holidays, and their main backboard strength, namely Danny Evangelista, didn't appear in either fray. The big pivot man was sidelined with a wrist break but returned to the fold this week and will definitely see action, although not as a starter. Just how much Evangelista gets to do depends on how Pleasantville pans out.

Hasley could only state that the two Eds, Feldt and Petrie, plus Steve Johnston, were the only athletes who had sealed jobs. George Fischer, the other veteran bucket operator, is currently in one of his dismal slumps and can do nothing right. Todays showing will determine whether the mentor will give him a chance to redeem himself. While Fischer has slumped, Bill Cummings, Panky Vitetta, Ken Dellner and Joe Benedict have looked particularly fine and Ed Kayner shows steady improvement. With those cagers on an upward trend, it becomes increasingly difficult for Hasley to leave Fischer at a regular post.

Pleasantville, also running under the nick-name of Panthers, has five returning lettermen from last year's squad but hasn't played a game yet this campaign. Coach Pete Kurachek, starting his second term at the helm of the Green and White cagers, plans to open with Mike Dugan, his tallest man at six feet-two inches, in the pivot, with seniors Herb Ferris and Jim Greenwood at the guards while Jeff Hall, a soph up from last year's Jayvee squad, and post-graduate Ted Burfeind will get the call at the forwards. In reserve there are Brace Gatley, another ex-JV, and Joe Gullotto, who earned a letter in '49. Last year Pleasantville fell victim to Bellows twice by scores of 52-34 and 58-46 but Kurachek naturaly has high hopes of a stronger quintet this time out.

Bellows will hold a height advantage no matter what group Hasley musters together and the Rye Neck lads should have the upper-hand as they display their finesse and drive in one of the two SWIAC tussles which are on tomorrow night's sports slate.

The East End Reserves also own a two game win skein and will risk it against the PHS cubs in the prelim which gets under way at 7:30 P. M.

ROCCA TO HEADLINE NEXT RASSLIN' SHOW

Antonio Rocca will headline the next wrestling show to be held at the County Center in White Plains Saturday, Jan. 14, Matchmaker Ed Ceccolini announced last night.

Rocca, the Argentine sensation who has turned the mat world upside down with his aerial scissors and other unique holds, started wrestling on its comeback trial in Westchester last Sept. 28 when he drew a capacity crowd to the County Center where he flattened Baron Michelle Leone in 14 minutes. Recently, he defeated Gene (Mr. America) Stanlee before 16,000 fans at Madison Square Garden.

Hogan Tries Comeback In LA Open Tomorrow

LOS ANGELES, (AP) — Can Ben Hogan win his first tournament on his comeback try?

This is the big question asked by 127 other top golfers entered in the 24th Los Angeles open, which gets under way tomorrow.

Pro Jimmy Demaret of Ojai, Calif., and amateur Frank Stranahan of Toledo, Ohio, are two who believe Hogan will be just as tough to beat as before the traffic accident which nearly cost him his life last February.

The Hershey, Pa., perfectionist, still a little wobbly on his legs, has been subduing par in round after practice round over the tough Riviera course, setting for the $15,000 tourney.

Yesterday, for instance, the little Texan slammed a 67, four below regulation figures of 71.

For 72 practice holes, Hogan carded 283—one below par, and one stroke better than Lloyd Mangrum's total when he won the event last year.

PIONEERS RALLY GAINS 4TH WIN

The Rye Pioneers rebounded from a 15-point deficit in the first half last night at the Rye YMCA to batter the Yonkers Hollows courtsters by 78-69, their fourth straight success after dropping two at the outset this season. The Pioneers were aided by a sterling defensive job which ex-Bellows star Harvey Harriott turned in on Pete Ryan. Harriott bottled up the Yonkers markermaker in the second half and contributed 11 points himself as the Rye team won going away.

Tom Coogan, of St. Francis, and George Spelvin were the big guns in the Pioneer attack with 25 and 20 points respectively. It was two consecutive swished set shots by Spelvin mid-way through the final period with the score knotted at 63-all that gave the home team the spark to steam toward victory. All together, the Rye contingent sent 30 markers through the hoop in the final 10 minutes.

Mainly through his unbridled efforts in the first half, Ryan paced the Hollows five in the scoring column with 20 points.

The box score:

Pioneers (78)	G	F	P	Yonkers (69)	G	F	P
Spelvin rf	9	2	20	Papovic rf	3	0	6
Rutkay lf	1	1	3	Syzamanski	0	0	0
Houston	3	1	7	Ryan lf	10	1	21
Coogan c	10	5	25	Kreso	0	0	0
Cunn'ham rg	6	0	12	Myahaya c	7	1	15
Gordon	0	0	0	Stefanik rg	7	3	17
Harriott lg	3	5	11	Leczinski	0	0	0
Garger	0	0	0	J Gira lg	3	2	8
				G Gira	1	0	2
Totals	32	14	78	Totals	31	7	69

Legion, Mamaro WYMC Win Out

The rising Mamaro Foxes went into a streak last night at the Mamaroneck Rec Center to score a 2-1 victory over the top-flight Odd Fellows "B" team in an important Fraternal League match. The other encounters resulted in shutouts, with the Legion posting a surprise 3-0 licking on the defending champion Manzoni Lodgemen and the Washingtonville YMCA keglers tripping the other IOOF entry.

Three of the four games which made the "select cirlce" were rolled by members of the Foxes aggregation with Eddie Stockman grabbing the nightly high on the wings of a sensational 234 which he opened up on. However, Wally Grabarz of the Legion was just a mite more consistent, piling up 569 pins for high series, seven maples better than Stockman could garner. The other single games of note were recorded by Richie Ritz, Walt Webber and Vince Rigano.

Mamaro's 949 first game took the unit high single and the Legion toppled 2605 for a taste of team honors.

The night's schedule was cut to three matches when the Kiwanis vs. Lions struggle was postponed:

Manzoni (0)				Legion (3)			
Lanza	131	101	133	Corti	185	166	158
Grossi	138	173	184	Vitetta	188	171	167
J R'ano	161	157	163	Von M'n	169	155	182
A R'ano	168	175	128	Grabarz	185	184	190
Pennetta	151	182	167	Newton	153	178	164
Totals	749	788	775	Totals	880	854	861

WYMC (3)				IOOF "A" (0)			
DeAn'onio	84	109	126	Kraft	97	133	144
No'ngelo	174	142	148	Pala'zolo	125	113	174
DeLitta	162	128	164	Schr'der	151	112	194
Rigano	100	179	201	Julier	138	144	144
Barile	177	182	198	Havlicek	131	135	174
Totals	697	740	837	Totals	642	637	830

Mamaro Foxes (2)				IOOF "B"			
H H'han	162	155	163	H'brand	179	159	157
Sto'mann	234	166	162	Hennessy	141	—	132
Ritz	188	214	145	Tsc'pion	167	134	—
H'nrahan	154	—	—	R Keech	199	169	178
Webber	211	176	155	Rickert	178	174	183
Mart'sen	—	146	140	R'gaber	—	166	168
Totals	949	857	765	Totals	864	802	816

Rec League Cage Records

Team	Won	Lost
Basketeers	4	0
Ravens	4	0
Warriors	3	1
Cyclones	2	2
Knicks	2	2
Red Raiders	2	2
Mules	1	3
Tarheels	1	3
Renegades	1	3
Wildcats	0	4

Hi! See you, Junior, Senior, all you Gals—at the
40th ANNUAL NATIONAL MOTOR BOAT SHOW
JAN. 6-14 11:00 A.M. to 11:00 P.M.
Opens 7:00 p.m. Jan. 6, closed Sunday
ADM.: incl. tax, $1.25, children, 75¢
GRAND CENTRAL PALACE
Entrance, Lexington Ave. at 46th St.

NEW YORK'S DINTY MOORE'S
STEAKS and CHOPS
CORNED BEEF & CABBAGE EVERY DAY
MOTHERS AND WIVES BEWARE
ORIGINAL DINTY MOORE DOES NOT SELL CORNED BEEF & CABBAGE OR IRISH STEW OR ANYTHING IN CANS.
216-18-20 W. 46th St., New York

The Daily Times

ESTABLISHED OCT. 1, 1925 ★ MEMBER OF THE ASSOCIATED PRESS MAMARONECK, N. Y., FRIDAY, JANUARY 6, 1950 MEMBER OF AUDIT BUREAU OF CIRCULATIONS ★ PRICE FIVE CENTS

The Weather

Rainy and foggy with temperatures 45 to 50 tonight. Cloudy and mild tomorrow, high in middle 50s. Gentle to moderate easterly winds. High tides today at 12:03 P. M., tomorrow at 12:36 A. M. and 12:59 P. M.

Combing The Town

Returns to Quantico

Pfc. James Vincent Keery, U. S. Marine Corps, returned Tuesday to the Marine Base at Quantico, Va., after spending the Christmas holidays at the home of his mother, Mrs. Mary Keery of 225 Mamaroneck Avenue, Mamaroneck.

Pfc. Keery's furlough followed three months of active duty in Europe where he served bases in France, Italy and Greece.

After a two-year hitch ending in July, 1948, Keery re-enlisted in May, reporting to Camp Le Jeune, N. C.

He was graduated in 1945 from Mamaroneck High School where he participated in track, football and basketball. He was a member of the Mamaroneck All Stars and the Juniors Club of Mamaroneck.

All from a Hairpin

We've heard of careers starting on a shoestring before, but a new angle developed yesterday when Leo Orsino, town comptroller, built up his assets by 200 per cent, starting on a hairpin.

It was this way. When he was confined by illness recently, his fellow employees of the Town sent him a gift of 25 expensive cigars, in one of them Mr. Orsino found a hairpin. He sent the hairpin to the cigar company with a humorous note to the effect that Mrs. Orsino didn't mind a little extra with his cigar but that a red-hot hairpin didn't give off a very savory fume.

The company replied with a box of 30 cigars, carefully screened for hairpins.

Favorite Toys

European children who receive toys collected from Murray Avenue School youngsters yesterday in the American Legion's "Tide of Toys" will be getting "the gift without the giver," it is plain from a survey of the contributions this morning.

One little girl gave a large doll, "because she loved it so", a sixth grader gave a brand new football, and another little girl addressed her gift package to a girl with blond hair and blue eyes, "just like me".

Other gifts collected yesterday and today left three tables piled high with sturdy toys, most of them acknowledged favorites of the children who turned them in.

Visits Birthplace

Pvt. Salvatore J. Lagani of Mamaroneck, chief buglar of the 16th Infantry, First Infantry Division, Grafenwohr, Germany, recently spent 21 days visiting his birthplace in San Vito, Italy.

Pvt. Lagani was only one year old when he left San Vito to come to America with his parents, Mr. and Mrs. Anthony Lagani of 238 Waverly Avenue.

He was graduated from Mamaroneck High School in 1949, and was employed as a life guard at the Orienta Beach Club before his enlistment.

Sansone Reappointed

Corporation Counsel Anthony Sansone of the Village of Mamaroneck has been reappointed to the weekly legislative committee of the Conference of New York State Mayors for the 1950 session of the New York State Legislature.

Mr. Sansone will go to Albany each Monday during the 1950 legislative session to attend meetings of the committee.

Case Postponed

The case of Charles F. Horstman of 30 Rockland Avenue, Larchmont, charged by Town Police with drunken driving Dec. 23, was adjourned last night to 8 P. M. Jan. 19. Arrested after he allegedly swerved his car to the left of the road while driving north on Murray Avenue, Larchmont, and struck a car driven by David Goodstein of Scarsdale.

Trees Stripped

One Larchmont sneak-thief apparently decided last night to lay in his 1950 Christmas decorations early.

H. A. McGrath Jr., of 167 Larchmont Avenue, reported to police this morning that sometime after 11 P. M. yesterday a thief stripped all the bulbs off the lighted tree in his front yard.

STATE SLATES EXAMS FOR 3 SCHOLARSHIPS

Examinations for three years of New York State scholarships will be given March 8 and 9 at Bellmore and Mamaroneck Senior High Schools, the administration of both institutions announced today.

The scholarships are the University Scholarships, the Cornell Scholarships and the State Scholarships for Children of Deceased Veterans.

For the University Scholarships, pupils admitted to the examination, must already attend college or be a bona fide candidate for college entrance in 1950. The Cornell Scholarship examination is open to pupils who were graduated in August, 1949, or prospective graduates in January and June, 1950. Requirements necessary for taking the examination for scholarships for children of deceased or disabled veterans are self-explanatory.

Further information concerning the examinations may be secured at either high school.

217 POLIO CASES IN 1949 SET NEW COUNTY RECORD

15 Fatalities Recorded; Scarsdale College Boy Year's Last Victim

Infantile paralysis set a record in Westchester in 1949 for number of cases and deaths and in severity of affliction, Records of the Westchester chapter of the National Foundation for Infantile Paralysis show 217 cases and 15 fatalities during the year.

What is expected to be the last case in 1949 was reported today, involving a nineteen-year-old Scarsdale youth, who was stricken Dec. 29 while home on Christmas vacation from college. He was treated first at White Plains Hospital, and later transferred to the New York Hospital.

The 217 cases topped the previous record set in 1935 when the total reached 210. In that year there were but three polio deaths.

In 1948 there were 111 cases and three deaths. The total was 43 in 1947 and there were two fatalities. There were 38 cases and four deaths in 1946, while in 1945 there was but one death in 93 cases. The disease reached a total of 187 cases in 1944 when there were four deaths.

One of the remarkable features of the disease in recent years has been the steadily increasing number of adults stricken. While originally almost always a disease of extreme youth, hence the name

(Turn to Page 9, Please)

CENTER BOOSTS FUND BY $7,000

Collection For New Building Now Totals $67,000; Goal Is $100,000

The building fund of the Westchester Jewish Center has reached $67,000 of its immediate goal of $100,000, it was announced last night at a meeting of the New Building committee held at the home of Henry Ziskin, 718 Fairway Avenue, Mamaroneck.

The announcement represents a jump of $7,000 during the last week during which time members of the committee have canvassed homes of congregation members. The long-term goal for the project is $250,000. Prior to the current drive, the Center raised $18,500 to pay for property at Rockland and Palmer Avenues on which the new building will be constructed.

Next meeting of the committee will be Jan. 17 when members will report the results of two additional weeks of canvassing.

DEWEY FAVORED BY GOP LEADERS

County Chiefs See Him As 3-1 Favorite to Win Nomination Again

BY HENRY LEADER
Associated Press Staff

ALBANY — Republican county chairmen participating in an Associated Press poll overwhelmingly prefer Thomas E. Dewey for the Republican gubernatorial nomination next Fall.

Results of the poll, compiled today, gave Dewey a 3-to-1 margin over his closest "competitor"—Lt. Gov. Joe R. Hanley.

The state's 62 Republican county leaders were asked for their first three choices for the gubernatorial nomination.

Twenty-eight, slightly more than 45 per cent, took part. Replies represented a cross-section of the state, including the two largest cities.

Dewey was the first choice of

(Turn to Page 9, Please)

'Prophets as Statesmen' To be Topic of Forum

Rabbi Irving Koslove of the Westchester Jewish Center will conduct the Forum Service at 8:30 o'clock tonight at the Center building, Halstead Avenue. He will discuss "The Prophets Statemen in a Time of Crisis."

The choral group will not participate in the service tonight, but is scheduled to sing at services Jan. 13, 20 and 27.

Lay members who will offer prayers are Mrs. Leon Epstein, Mrs. Koslove, Mrs. Alexander Gross and Miss Judith Kuritzky.

BROADCASTING THE NEWS over Station WMCR at Middlebury College in Vermont is James W. Kitchell of 26 North Chatsworth Avenue, Larchmont. Above, one of the founders of the station which has grown in less than a year from a one-room temporary structure to a fully equipped studio in the college's Student Union Building. The station belongs to an intercollegiate network with a regular schedule of programs including news and sports events. Son of Mr. and Mrs. Charles W. Kitchell of Larchmont, the Middlebury broadcaster comes by his talent naturally. His mother is a veteran radio and television performer having conducted the daily Women's Exchange program for many years over a national hook-up.

Cold Air Mass Stagnated, County Still Has Warm Wave

By The Associated Press

Much of the eastern part of the country still lolled with Westchester today in Spring-like weather unmarred by a previously predicted cold spell.

Although the forecasters had said the region was in for icy blasts by last night, the rough weather didn't develop.

It was cold in Maine and northern parts of New York State, but southward and in most of New England, temperatures were mild.

Massachusetts, Connecticut and Rhode Island were cooler than yesterday, but still warm enough to make heavy coats superfluous.

The Weather Bureau said a southeastward movement of a cold mass of air had halted, thus saving the area from the brunt of the cold.

Mildness Continuing Tonight

New York City temperatures were hovering around the 50-degree mark, and New Jersey had similarly mild weather — with temperatures expected to stay above 50 through tonight.

In Maine, Vermont and New Hampshire, however, freezing rain was expected today, easing off tonight. The cold front penetrated farther into this area before it stopped, the forecasters said.

Upstate New York — around Buffalo and Albany — also was getting a slight taste of ice off the edge of the cold front.

Conditions were mild in Pennsylvania, and southward toward the nation's capital, in Maryland and the Virginias, nothing but continued medium-warm weather was in sight.

Cold Air Stagnated

"The big cold air mass that covered nearly two-thirds of the western part of the country was headed east fast," a Weather Bureau spokesman said. "But it's

(Turn to Page 9, Please)

PLANS PROGRESS FOR DIMES DRIVE

Coin Box and Special Gifts Chairmen Named For Larchmont

Mrs. John A. Sanborn and Mrs. George Stott were appointed co-chairman of coin-box distribution in Larchmont's 1950 March of Dimes campaign at a meeting of the Special Gifts Committee last night in the home of James T. Morley, 63 Willow Avenue, campaign chairman.

John W. Adams was named publicity chairman and Peter P. Kane, chairman of special gifts.

Plans were discussed for the conduct of the campaign beginning Jan. 16. It was agreed that about 250 letters soliciting special gifts be sent out next week followed by personal appeals to those who do not respond before the end of the campaign.

At the close of the meeting the members of the committee heard an address by Orville Kingsbury, executive secretary of the Westchester Chapter of the National Foundation for Infantile Paralysis, Inc.

Mr. Kingsbury outlined the work carried on by the Foundation during the last year, stressing that the epidemic had severely taxed its resources.

Larchmont, he said was the hardest hit community for its size in the State of New York.

Committee members of the Special Gifts Committee are Edwin E. Berliner, Edward J. Egan, S. Hayes Ensinger, Vernon Porrar, Paul E. Forsman, Joseph F. Gagliardi, George N. Gibbs, Owen A. Mandeville, and Mrs. Frederick G. Stroh.

LEGION TO HONOR FORMER OFFICERS

Annual Past Commander's Dinner Scheduled For Monday, Feb. 6

The annual past commanders dinner of Mamaroneck Legion Post 90 will be held at 8 P. M. Monday, Feb. 6, at the Washington Arms, it was announced today by Commander Roger Harper.

An innovation, past presidents of the Legion Auxiliary will also be honored. This year's dinner will be held as a tribute to the two immediate past leaders, Past Commander William Kuritzky of the Legion and Past President Irene Silver of the Auxiliary.

Arrangements are being made to obtain a prominent toastmaster for the event and invitations have been extended to National Commander George N. Craig as well as state and county officials of the Legion.

A social hour at the clubhouse will follow the dinner with Commander Harper as host.

Upstate Rents Rising, Board to Ask Control

HUDSON FALLS, (AP) — Rents are mounting so high in Warren and Washington Counties that an emergency meeting of the Rent Control Advisory Board will be held Jan. 24.

Chairman Robert J. Dempsey Sr. said yesterday that rents had increased as much as 200 per cent in the last two weeks. Federal Housing Expediter Tighe E. Woods decontrolled Warren County and four towns of Washington County Dec. 25.

President Sees Recession Beaten

By The Associated Press

President Truman, in his economic message today, said the nation—

Has beaten its recession, won "greater stability."

Must shoot for business expansion to a $300 billion annual output.

Should employ 61 million this year, 64 million in five years.

Can boost national income by $1,000 a family.

Needs credit control but can relax the fight on inflation.

RED CHINA WINS RECOGNITION OF BRITISH NATION

England Severs Relations With War Partner to Protect Interests

LONDON, (AP)—Britain recognized Communist China today, breaking relations with her wartime partner, Chiang Kai-shek.

The move was an effort to safeguard heavy British investments in China and to protect the British Colony of Hong Kong. It was a major split with the foreign policy of the United States and France, which are going to take their time about recognizing Mao Tze-tung, Secretary of State Dean Acheson said yesterday the United States considers such recognition premature.

The action ranged Britain with Soviet Russia against continuation of China's Nationalist regime as the representative of China in the United Nations Security Council. There the Big Five—the United States, Britain, France, Soviet Russia and China — have the right to veto.

The Undersecretary of Foreign Affairs, Christopher P. Mayhew, said recognition of Red China was "an acknowledgement of fact and not a mark of approbation." The official note of recognition said Britain has observed that the Mao regime "is now in effective

(Turn to Page 9, Please)

GOP CLUB SLATES ELECTION DINNER

President of Manhattan Unit To Speak Monday In Larchmont

James Guilmartin, president of the Manhattan Young Men's Republican Club, will be the featured speaker at 7:15 P. M. Monday at the annual dinner of the Young Men's Republican Club of Mamaroneck and Larchmont at the Old Forge Restaurant, Larchmont.

Guests will be Rep. Ralph Gamble, State Senator J. Raymond McGovern, State Rep. Frank McCullough, Supervisor Owen A. Mandeville of the Town of Mamaroneck and Mayor Walter B. C. Washburn of Larchmont.

Principle business at the dinner will be the election of officers for 1950. The nominating committee, headed by Charles Gronberg, will recommend for reelection the club's present officers: Anthony Gagliardi, president; Andrew Wilson III, vice president; Herbert Herrman, treasurer; and Phil Rigano, secretary. C. Benjamin Brush will be named for County delegate and Edward O'Rourke as alternate.

Seven Violators Fined $31 by Judge Brewer

Town of Mamaroneck Police Court collected $31 in fines last night as seven persons faced Judge Munn Brewer on traffic violation charges.

Francis Ruffner of 216 Rockland Avenue, Larchmont, and Raymond H. Phillips of 118 Du Bois Avenue, Mamaroneck, each paid $10 for speeding, and John H. Lindsay of New Rochelle paid $5 on the same count.

Edward Aboody of 155 Beach Avenue, and Hanno Fuchs of 42 Maple Hill Drive, both Larchmont, paid $2 each for parking at a bus stop, and Dorothy E. Duncker of 13 Colonial Avenue, Larchmont, and Erina Sinner of Yonkers each paid $1 for a parking offense.

Official Move Made To Clear U. S. Citizens Out Of Formosa

WASHINGTON, (AP)—A quiet official move to clear Americans out of Communist-threatened Formosa today underlined a U. S. "it's-not-our-fight" decision which brought roars of protest from Republicans.

Diplomatic officials said the word had gone out to Americans to leave the Chinese Nationalist stronghold unless they had important business there.

A general warning to evacuate was avoided, authorities said, lest it weaken Generalissimo Chiang Kai-shek's precarious hold on the island. Chiang reportedly faces a great threat of internal revolution on Formosa, as well as a possible Communist attack.

Connally told the Senate yesterday that the U. S. may eventually recognize the Chinese Communist government. Pointing out that other nations were set to take this step, he said:

"If the Communists establish themselves as a going government, what good would it do not to recognize?"

"We don't send ambassadors, consuls and other diplomats to foreign nations to please them," he added. "We do it because we want to know what's going on there."

The possibility of an uprising may have played an important part in the decision announced yesterday by President Truman not to send any military help or advice to Chiang at this time.

Mr. Truman's announcement brought a near-solid wave of angry comment from Congressional Republicans. They promised not to give up the fight for aid to Formosa.

The debate crackled on the Senate floor for more than five hours yesterday. One chief complaint was: the President ig-

(Turn to Page 9, Please)

NEW YORK CITY'S water crisis is not only a serious matter for its 8,000,000 residents but is also of grave concern to thousands who live hundreds of miles away. Already Poughkeepsie authorities are protesting the proposal to tap the Hudson River, (above) which, they say would ruin their city's supply by allowing salt water to flow upstream, increasing the saline content to a point where it would be unusable.

JOHNSON IS HELD FOR GRAND JURY

Man Waives Examination On Gun Shop Burglary Charge

James Johnson, twenty-eight, of 117 Hoyt Street, Mamaroneck, charged with burglary and larceny at the Numrich Arms Company, Halstead Avenue, Dec. 14, waived examination in Mamaroneck Police Court this morning and was remanded to the custody of the County Penitentiary, Eastview, pending Grand Jury action.

Two New York City men, Bennie Greene and Joseph A. Lewis, also implicated in the crime, waived examination earlier in the week.

John J. Collins of Atlantic City, N. J., was fined $20 for speeding by Judge Henry T. Hornidge. Thomas Munck of Rye paid $10 for speeding and $5 for driving a car with a noisy muffler.

Paul A. Horch of 28 Harmon Drive, Larchmont, whose car struck and injured Mrs. Mary Malone of 531 Third Street, Mamaroneck, New Year's Eve, was fined $10 for driving a car with improper plates.

Fined $4 for overtime parking was Andrew Gozzi of Miami, Fla. Edmund Lowery of 1127 Keeler Avenue, Mamaroneck paid $1 for allowing his dog to run at large.

Wishing Wells To Help Polio Dimes' March

Fourteen members of the Mamaroneck 1950 March of Dimes Committee attended a meeting last night at the Union Savings Bank to further plans to double or triple last year's contributions. Joseph Warrington, chairman, presided.

Among the new ideas advanced was the erection of Wishing Wells in strategic spots throughout the village, under the supervision of Boy and Cub Scouts, assisted by Girl Scouts and Camp Fire Girls. The idea of the wishing well, Mr. Warrington pointed out, is to toss in a coin and make a wish. Since all of the money goes to fight infantile paralysis, he added, it is hoped that all wishes will be for the quick discovery of the cause of the disease and medical methods of control.

Leon Epstein, who has supervised the placing of the contruction boxes for many years, will be assisted this year by Boy and Cub Scouts. It is expected that the distribution of boxes will begin this Saturday.

Headquarters for the collection boxes will be at the store of Albert Kuritzky and Sons, 402 Mamaroneck Avenue. In addition there

(Turn to Page 9, Please)

Priest Reviews Book On Holy Year of 1950

The Holy Year of 1950, when Catholics the world over will make pilgrimages to Rome, was the subject last night of the meeting of the Holy Name Society of Holy Trinity Church, Mamaroneck, in the school hall.

The Rev. Cormac Shanahan, C. P., of the Passionist Monastery, Jamaica, L. I., passed out booklets entitled "The Holy Year of 1950" and reviewed the contents of the publication, which explains the purposes of the Holy Year. The talk followed a business meeting.

ARROW points to spot where water would be pumped from the Hudson to replenish New York's dwindling supply.

ASSETS ON CLIMB AT SAVINGS BANK

Union Statement Discloses Boost of $308,000 In Present Deposits

Savings in the Union Savings Bank of Mamaroneck during 1949 increased $308,000, more than twice the $149,000 increase registered in 1948, the annual report to the stockholders reveals today.

At the same time, the surplus of the bank has grown by $38,720 and its reserves set up out of earnings have increased $22,396, providing a protective cushion for the savings of the depositors, Gabriel Wendel, president, explained today.

Savings as of Jan. 1, 1950, amounted to $6,686,660.13 as compared with the $6,388,442.65 reflected in the Jan. 1, 1949, statement. Cash in vaults and on deposit with banks and trust companies declined from $500,702.82 as of Jan. 1, 1949, to $452,778.27

(Turn to Page 9, Please)

2 ACCIDENT VICTIMS ARE 'CRITICAL' CASES

Two auto accident victims injured in Mamaroneck during the last week are still in serious condition at United Hospital. Both remained on the critical list.

They are Mrs. Mary Malone, sixty-five, of 531 Third Street, Mamaroneck, struck Saturday, and Thomas McKay of Somerset, Mass., truck driver who was a hit-and-run victim early yesterday morning.

Mrs. Malone suffered a fractured left fibula, probable fracture of the right clavicle, and lacerations of the forehead and left leg when she was struck by a car driven by Paul Horch, eighteen, of 28 Harmon Drive, Larchmont, as she crossed the street in front of 511 Jefferson Avenue, Mamaroneck, at 6:37 P. M. Saturday. Horch has been technically charged with automobile assault, pending the outcome of the injury.

McKay, who was hit as he crossed the Boston Post Road in front of the Mamaroneck diner at 6:00 A. M. yesterday, has a possible fracture of his skull. The trailer-truck which hit him did not stop.

Mamaroneck police checked reports from New York City police yesterday, regarding the hit-and-run vehicle, but found no trace of it.

TRUMAN VISIONS 61 MILLION JOBS, END OF POVERTY

U. S. Economy Has Emerged Strong and Stable, He Tells Congress

WASHINGTON, (AP) — President Truman declared today the United States can offer its people 61 million jobs this year, 64 million in five years and, in the end, "the complete elimination of poverty."

In a sober yet optimistic annual economic message, Mr. Truman told Congress the nation's economy has emerged strong and stable, and with reborn confidence, from its postwar crisis.

The way lies open, he said, for a rise in national income equal to nearly $1,000 a year for every family by 1954. His startling statement seemed to mean an average American family income above $5,000 four years hence.

Mr. Truman called on business, labor and farmers — as well as the government — to rise to the "magnificent challenge" ahead: a steady growth of income, employment and production to hitherto unknown levels.

The President added two points to his legislative wand-list: standby powers to control credit, and more liberal loan terms for little business. He again asked a "moderate" tax increase.

But he proclaimed this turning-point in national policy:

Prices — with some "outstanding" exceptions — are generally

(Turn to Page 9, Please)

BOARD VOTES 'NO' ON BUILDING PLAN

Meister's Request to Move Gas Station Denied; Sign Variance Granted

The Larchmont Zoning Board of Appeals last night turned down an application by David Meister of New York City to subdivide the property on the northeast corner of Palmer and Chatsworth Avenues, for permission to move the buildings of the Esso Parking Service Station to the rear of the property.

The Board pointed out that the present location of the service station in a business zone is permitted by a variance of the zoning laws and that to remove the buildings a new variance would be required.

"Also the Board was unwilling to grant on the grounds that such a variance would violate "the character and safety of the district," as well as "the spirit of conforming buildings in the neighborhood."

Mr. Meister intended to move the filling station to the rear of his property and then sell it to the Sun Oil Company. The remainder of the lot, which overlaps the business corner, will be developed as a business property. Presumably, Mr. Meister will now be obliged to tear down the filling station in order to develop the lot as planned.

In its second decision for the session, the Board granted a variance permitting a sign with letters two inches above the prescribed maximum for Stanley Klein's drygoods store at 1951 Palmer Avenue. The secretary of the Board explained this morning that the sign was erected two years ago by a sign company that promised not to exceed the maximum prescribed height for sign letters.

A recent inspection of signs in the village brought the matter to the attention of the Zoning Board which required Mr. Klein to apply for the variance.

5 Mine Co's. Sue John L., UMW Heads

CAMBRIDGE, Ohio, (AP) — Five Ohio coal mining companies today filed five suits in common pleas court asking nearly $3 million damages from John L. Lewis and other United Mine Workers leaders individually, and the union treasury.

The same companies filed companion suits against the members of the suits were the Pittsburgh Consolidated Coal Co., the Warner Collieries Co., the Y. and O. Coal Co., the Jefferson Coal Co., and the Cadiz Mining Co., all of Eastern Ohio.

The firms asked damages on the basis of tonnage lost by various miner strikers and work stoppages. They estimated the loss in 1949 at seven million tons.

Support For Therapy Program At Grasslands Is Urged At Tea

Mrs. Clarence F. Hussey of Larchmont was hostess yesterday at a silver tea at her home, 44 Larchmont Avenue, to about 75 Larchmont women, to enlist interest and support for the Diversional Therapy volunteer program at Grasslands Hospital.

Guests were welcomed by a group of Larchmont hospital volunteers, wearing the volunteer Grasslands uniform, who explained the need for funds for materials and for workers at the hospital and at home, soliciting new members to serve one evening a week or one morning a month, at the hospital or at home.

Uniformed volunteers were Mrs. A. Metcalf Morse Jr., chairman of diversional therapy, Mrs. John Sheldon Grier, Mrs. David Hummel, Mrs. A. W. Trethewey, Mrs. Edward J. McCabe, Mrs. Richard Page Jr. chairman of leather work and men's wards, and Mrs. Fred Reinhart.

Others attending were Mrs. Blanche Mack, director of volunteers at Grasslands and Mrs. Margaret Atwood, assistant director.

Descriptive placards illustrating the work done by diversional therapy volunteers for Grasslands were on exhibit, together with samples of the work done by the group and a scrapbook recording the program's progress and activities.

Guests attending were Mrs. James V. Geraghty, Mrs. William Mills, Mrs. Henry D. Brennan, Mrs. Rodney Ollinger, Mrs. Charles Ollinger, Mrs. James Purcell, Mrs. Paul Ryan, Mrs. Paul Forsman, Mrs. Albert O'Neal, Mrs. Leon Scully, Mrs. John Bertrand, Mrs. John Anderson, Mrs. Burton Meighan, Mrs. Harold Meighan, Mrs. William Bainton.

Mrs. Stephen Glennon, Mrs. John W. Adams, Mrs. G. Crawford Eadie, Mrs. Frederick Whitehouse, Mrs. Michael Degnan, Mrs. John Ryan, Mrs. Jerome Doyle, Mrs. Ledwith Brennan, Mrs. Charles Nager, Mrs. Reed Scott, Mrs. Horace Lurcott.

Mrs. Owen A. Mandeville, Mrs. William Leslie Duffy, Mrs. Otto Fuerbringer, Mrs. John Drew, Mrs. Edward Pfeiffer, Mrs. John Coffay, Mrs. Thomas Farrell, Mrs. Henry W. Ryan, Mrs. Thomas Jacobs, Mrs. Arthur Sullivan, Mrs. Henry Eidenbach, Mrs. Joseph Vandernoot, Mrs. Walter McTigue, Mrs. Brownrigg Norton, Mrs. Lorenz Brosnan, Mrs. Richard Carr, Mrs. William Cullen, Mrs. George Quinlan, Mrs. Cornelius Kelly, Miss Catherine Kelly, Mrs. Edwin Waldvogel, Mrs. Joseph Payden.

Mrs. Henry Coakley, Mrs. Lewis Kagel, Mrs. George Dolan, Mrs. John Marcato, Mrs. George Gibbs, Mrs. Peter Kane, Mrs. James Farrell, Mrs. James Naughton, Mrs. Joseph Russell, Mrs. William Smith, Mrs. James A. McDermott, Mrs. James Hayes, Mrs. Le Roy Amy, Mrs. Alfred Amy, Mrs. H. C. Brice, Mrs. Desmond Phelan, Mrs. George Barker, Mrs. William Hicker, Mrs. William Cronin, Mrs. Charles McCarthy, Mrs. Eugene Page, Mrs. Edward Kelly, Mrs. James Hamlin and Mrs. Henry Hinton.

Girl Scouts Decorate Library Children's Room

"Winter Sports and Bird Conservation" is the theme for the decorations in the children's room at the Larchmont Public Library during January, it was announced by members of Troop 5, Larchmont Girl Scouts in charge of planning the decorations.

Troop members working under the direction of Mrs. Thomas James, leader, are Maureen Hynes, Tobine Torpy and Manon May. All troop members who have assisted with collecting decorations will be eligible for credits toward their Birdfinders' badges. The program is sponsored by the Garden Club of Larchmont, whose members serve in an advisory capacity. Seventh 'grade Girl Scouts and Camp Fire Girls will alternate each month in decorating the room.

Club Bridge Committee Plans Meeting Monday

Members of the ways nad means committee of the Woman's Club of Larchmont will meet Monday at 10 A. M. at the home of the chairman, Mrs. Dudley T. Bloodgood, 9 Campbell Lane, Larchmont.

The group will discuss plans for the anniversary bridge to be held Friday, Feb. 24, at the homes of club members.

RAUCH TO SPEAK

David Rauch, educational director of the Westchester Mental Hygiene Association will be guest speaker at the regular monthly meeting of the Pelham Junior League to be held Wednesday at 8:15 P. M. at the home of Mrs. A. Gerald Devoe, 537 Monterey Avenue, Pelham Manor.

CANCER AID GROUP

The bi-monthly meeting of the Cancer Aid Group of St. Augustine's Church will meet Monday at 1:30 P. M. in the school cafeteria.

Mamaroneck Couple To Be Married Jan. 14

Plans have been completed by Miss Catherine Serrecchia, daughter of Mr. and Mrs. Peter Serrecchia of 307 Stanley Avenue, Mamaroneck, for her marriage Saturday Jan. 14 to Theodore Schlotter, son of Mr. and Mrs. John Schlotter of 133 Spruce Street, Mamaroneck.

The ceremony will take place at 4 P. M. in St. Vito's Church.

Miss Betty Schlotter of Mamaroneck, sister of the prospective bridegroom, will be maid-of-honor, and Sam Yanuzzi also of Mamaroneck, will be best man. Bridesmaids will be Mrs. Betty Serrecchia of Harrison, sister-in-law of the bride-elect and Mrs. Noel Emelin of Mamaroneck. Rocco Serrecchia of Harrison, brother of the prospective bridegroom, and Al Bulakowski of Mamaroneck will be ushers.

The couple's engagement was announced in November. Miss Serrecchia was honored recently at a miscellaneous shower given by her sister-in-law, Mrs. Margaret Serrecchia at the Stanley Avenue address. About 150 guests attended, with decorations in white pink and American Beauty color, and gifts for the prospective bride, placed beneath an umbrella trimmed with streamers.

Hygienist To Give Talk On Safety

Frank S. Lloyd, Ph.D., chairman of the hygiene department of the City College of New York and chairman of the national committee on health and physical education of the YMCA, will address the Business and Professional Women's Club of New Rochelle Tuesday evening at the regular monthly dinner meeting to be held at 6:45 P. M. at the Davenport Club, New Rochelle. His subject will be, "Safety and Accident Prevention."

The program has been arranged by Miss Emil A. Holpp of Larchmont, health chairman of the local organization.

Dr. Lloyd, who has served for three years with the Federal Security Agency as executive director of the committee on physical fitness, is also chairman of the water safety and accident prevention committee of the New York Chapter of the American Red Cross, vice chairman of the joint committee on physical fitness of the American Medical Association and the national committee on physical fitness, and also a member of the Advisory Council on Health and Physical Education.

Israel League Unit Having Theater Talk

The annual Spring luncheon for new members will be among the topics discussed at a meeting of the Women's League for Israel, Westchester section, Monday, in the home of Mrs. Samuel Yankow, 27 Linden Place, New Rochelle. Dessert will be served at 1 P. M.

Guest speaker will be Lillian Harris Planer, Theater Guild actress, wife for such programs as "Corliss Archer," "Mr. and Mrs. North" and "My Story," and guest lecturer at Columbia University. She will discuss the theater world.

Directs Student Parties at Arthur Murray's

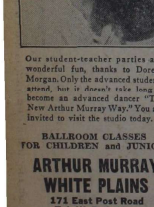

Our student-teacher parties are wonderful fun, thanks to Doreen Morgan. Only the advanced students attend, but it doesn't take long to become an advanced dancer "The New Arthur Murray Way." You are invited to visit the studio today.

BALLROOM CLASSES FOR CHILDREN and JUNIORS

ARTHUR MURRAY WHITE PLAINS

171 East Post Road Tel. W. P. 9-6929

Hamilton THE WATCH OF RAILROAD ACCURACY

Wm. Goudeket JEWELER

2 Doors from Larchmont Playhouse

1969 Palmer Ave. Lar. 2-2535

OPEN EVENINGS

UNIFORMED Larchmont volunteers who assist in the Diversional Therapy program at Grasslands Hospital are pictured above with hospital personnel at yesterday's tea at the home of Mrs. Clarence F. Hussey, 44 Larchmont Avenue, Larchmont. Left to right are Mrs. John S. Grier, Mrs. Margaret Atwood, Mrs. Hussey, Mrs. Blanche Mack, Mrs. A. Metcalf Morse Jr., and Mrs. Richard M. Page Jr. About 75 Larchmont women attended, hearing the need for additional volunteers to work in the hospitals and at their homes, preparing materials used in the program.

Staff Photo

Frank P. Bibas And Bride To Reside In N. Y.

Mr. and Mrs. Frank Percy Bibas, who were married Jan. 1, are honeymooning in the South and plan to make their home in New York City on their return.

The civil ceremony was performed by Judge Leo Mintzer in his White Plains study at 3 P.M. and a small dinner party followed for the immediate members of the families at the Bibas home.

Mrs. Bibas is the former Mrs. Olga Estelle Gomez, a dance instructor, of Jackson Heights, L.I. Her previous marriage ended in divorce last year. She is the daughter of Mr. and Mrs. Joseph Perez of Havana.

Mr. Bibas is the son of Mr. and Mrs. Percy Bibas of 124 Palmer Avenue, Larchmont. He was graduated from the Winwood School in Long Island and from Brown and Columbia Universities. He served with the 9th Airborne Division during the war and was discharged with the rank of captain.

Mr. Bibas is now director of motion pictures and television for the advertising firm of McCann-Erickson in New York City.

Benefit Show Is Presented By Nan Hickey

Miss Nan Hickey, debutante daughter of Mr. and Mrs. W. M. Hickey, of 15 Dogwood Lane, Larchmont, entertained last night singing at the Carnival Room of the Sherry Netherland, for the benefit of the Manhattanville College Foreign Student Scholarship Fund.

Miss Hickey, who won first prize in the debutante singing contest, sponsored by Lester Lanin, society orchestra leader, donated proceeds from her performance to the College fund.

Miss Hickey, who is majoring in music at Manhattanville, was judged best debutante singer of 1949, at an earlier audition, by a panel consisting of Giovanni Martinelli, Charles "Buddy" Rogers, and Colonel Serge Obolensky.

SUMMER BAZAAR SLATED

The annual bazaar of the Knights of Columbus will be held July 1 through 8 at the Municipal Parking Lot, Halstead and Ward Avenues, it has been announced. Chairman for the affair is John Kirvin with Paul Rigano as co-chairman.

Hobby Report Given As PTA Board Meets

A report on the hobby groups sponsored by the Barry Avenue School Parent-Teacher Association was given last night at an executive board meeting by Mrs. Milton Neaman, chairman, at the home of Mrs. James Duggan of 412 Florence Street, Mamaroneck.

Mrs. Herbert P. Amsel, president, presided. Discussion topics included parent-education meetings, membership and future program plans. Refreshments were served at the close of the meeting.

Members attending were Miss Marie Haggerty, principal, Mrs. Charles Warren, Mrs. Ernest Way, Mrs. John Davenport, Mrs. Donald Hefferon, Mrs. Leo Kleiner, Miss Eleanor Craw, Mrs. Roswell K. Doughty, Mrs. A. J. Samels, Mrs. Donald McKinley, Mrs. David Kahn, Mrs. Joseph Robinson, Mrs. Frederick Lutz, Mrs. Richard Farrell, Mrs. David Schwarz and Mrs. John Dudley, publicity chairman.

John Hart Will Marry Ere Sigrid Brockhaus

Miss Ere Sigrid Brockhaus of the Hotel Commodore in New York City, and John Hart of 17 North Chatsworth Avenue, Larchmont, have obtained a wedding license at the Municipal Building in New York City.

Miss Brockhaus, daughter of Gustav and Charlotte Brockhaus, is a native of Germany. Mr. Hart was born in New York, the son of John and Helen Hart. His first wife, the former Marguerite Magill, died last year.

CHI OMEGA MEETS MONDAY

SCARSDALE — The Westchester chapter of Chi Omega alumnae will meet for luncheon and an informal meeting at the home of Mrs. Luther Violett, 9 Ridgecrest West, at 1 P. M. Monday.

St. Margaret's Chapter Slates Coming Events

Plans for future activities of St. Margaret's Chapter of St. Thomas's Church were discussed last night at a meeting at the home of Mrs. T. H. Schwob of 1110 Jensen Avenue, Mamaroneck, with 25 members attending.

The meeting was conducted by Mrs. Frank Rollins, president, who read a letter from Dr. Charles Mann, president of St. Thomas' Men's Club, commending chapter members for the breakfast which they served last month for 140 Men's Club members.

The president announced that the program for the next meeting Jan. 19 in the community house of the church will be a movie, 'Time for Living" presented by Bergen's Motion Picture Service, Larchmont Branch. Hostesses at the meeting will be Mrs. Robert Lee Smith.

Tentative plans and a menu were discussed for a luncheon, which chapter members will serve April 19 for the Woman's Club of Mamaroneck in the clubhouse. Arrangements were also discussed for a three-course luncheon which the Borden Company will serve Jan. 17 for the Women's Auxiliary in the community house, followed by bridge and canasta, with table prizes to be awarded.

Refreshments were served by the hostess.

Miss Scroggie Returns To Richmond Institute

Miss Jean Scroggie, fiancee of Robert Selsaa of Larchmont, returned yesterday to the Richmond Professional Institute in Virginia, where she is completing a post-graduate course for her Master's Degree, following a holiday visit at the home of Mr. Seixas's parents, Mr. and Mrs. Claude L. Seixas of Albee Court, Larchmont. Another recent house guest at the Seixas home was Mrs. Seixas's sister, Miss Helen McNulta of Washington, D. C.

Mr. Fulcher to Address Middlers Group Sunday

William G. Fulcher of Mamaroneck, will address the Middlers Club of the Larchmont Avenue Church Sunday at 8:30 P. M. in the church parlor. Mr. Fulcher, who teaches history at Mamaroneck High School, will discuss the history of Larchmont and Mamaroneck.

Refreshments will be served following his talk under the supervision of Miss Betty Anthes.

THE NEW ROCHELLE League for Service began the new year with the presentation of three television sets this week to the wards of New Rochelle Hospital. Mrs. Cyril B. Hartman of Pelham Manor, League president, is pictured above with Alex E. Norton, Superintendent of the Hospital, and one of the sets. Two sets have been set up in the women's ward and one in the men's ward.

—Staff Photo

Film Council Hears Plot Of "Marco Polo"

An outline of the new play to be given Thursday, Jan. 19, at 3:30 P. M. at Mamaroneck Junior High School, was presented yesterday at the January meeting of the Larchmont-Mamaroneck Motion Picture Council by Don Purcell.

Mr. Purcell, executive secretary of the National Youth Theater of New York, producer of the play "Marco Polo," described it as based on a single incident in the life of Marco Polo, elaborately staged and costumed, with a cast of young people.

The play, sponsored by the Council, has been successfully presented, he said, for age groups ranging from eighth grade through senior high school. Tickets will be on sale at the schools next Friday.

Mrs. Leroy Lewis of the Council and Mrs. Leslie Smith of the Mamaroneck-Larchmont Parent-Teacher Council, are co-chairmen for the event.

Plans were discussed for the all-day carnival to be held Feb. 2 in St. Augustine's auditorium. Films reviewed, discussed and recommended included "Bicycle Thief," "Fallen Idol" and "Twelve o'Clock High."

The meeting was conducted by Mrs. Claude Seixas, president, who heard reports from various committee heads. Mrs. Marcus Becker, newly appointed council representative from Holy Trinity School, reported on the enthusiastic reception at the last early bird matinee show sponsored by the council. Mrs. Luke Murtha and Mrs. Everett Phillips, early bird show chairmen for Larchmont and Mamaroneck, respectively, also reported on the success of the performances, featuring selected pictures and shorts, about 700 children attended the recent showing of "Christopher Columbus," it was announced.

Mrs. Ivan Yocum will attend the forthcoming program at Cinema 16, of which the Motion Picture Council is a charter member, it was announced.

The next meeting of the council will be held Feb. 2 in the projection room of Central School.

CWC To Honor New Members At Tea Monday

A president's tea for new members, to be preceded by a short business session, will be held Monday at 2 P. M. by the Catholic Woman's Club of Westchester in the clubhouse, 363 Pelham Road, New Rochelle, it was announced at a board meeting yesterday in the clubhouse.

New members to be honored include Mrs. Abbot J. Copeland, Mrs. George M. Mooney, Mrs. Ronald Manson, Mrs. Katherine K. Semple, Mrs. Donald G. Sidley, Mrs. George H. Wittschen, New Rochelle; Mrs. James P. Bolz, Mrs. James A. Mulvey, Mrs. Earl E. Snell, Mrs. John Dursi, Larchmont; Mrs. James F. Bolz, Mrs. S. E. Powers, Mrs. Harry McGovern, Mrs. John R. Maust, Pelham; Mrs. Frederick A. Hubel, Mrs. Joseph L. Daniu, Mrs. Charles Ryan, Mount Vernon; Mrs. John A. Daly of Bronxville, and Mrs. Dominick J. Calderazzo.

Plans were discussed for the monthly luncheon bridge to be held Jan. 24 in the clubhouse. Miss Catherine Kelly of Larchmont, Mrs. Charles F. McKenna of Mount Vernon and Mrs. George C. Panelli of New Rochelle are co-chairmen. The day of the bridges has been changed from the fourth Thursday to the fourth Tuesday.

Mrs. George J. Oehrlein was named to the nominating committee with Mrs. Thomas J. Gilligan as alternate.

Hostesses at the tea will be Miss Kelly and Mrs. Hallam C. Smith of Larchmont.

Mrs. Eisenberg Speaks Wednesday to ORT Unit

"Free Schools: the Basis of our Democracy" will be the subject of discussion by Mrs. Harold Eisenberg at the meeting of the study group of the Westchester Chapter of Women's American Organization for Rehabilitation through Training to be held at 1:15 P. M. next Wednesday. The group will meet at the home of Mrs. Abraham Belisky, 2 Wykagyl Terrace, New Rochelle. Dessert will be served.

The general topic of the study group for the season is, "Rededication to Human Rights."

DON'T THROW AWAY

Your old Living Room Suite

We'll make it look like new!

5-Year Written Guarantee with All Upholstery Work

Overstuffed Chair Recovered 25.00

LIVING ROOM SOFA Recovered Including Material 49.50 (Including Material)

CASH OR EASY TERMS

Chairs Caned

Also Furniture Restored

WOLFSON'S

Established in 1907 Write or Phone

360 MAIN STREET New Rochelle

New Rochelle 2-7641

Miss Dewhurst Is Engaged To Harry Muller

Mr. and Mrs. Theodore Dewhurst of Stonington, Conn., formerly of 17 North Chatsworth Avenue, Larchmont, have announced the engagement of their daughter, Miss Doris Dewhurst, to Harry August Muller, son of Mr. and Mrs. August Muller of Stonington.

Miss Dewhurst was graduated from Mamaroneck High School with the Class of 1939 and St. Joseph College, 1949, and attended Oberlin Conservatory. During the war she served with the Air Force at Kelly Field, San Antonio, Tex., is now on the faculty of the Stonington Borough School.

Mr. Muller served with the Army in Europe and is now in business with his father in Stonington.

The wedding is planned for April.

Formal Dance Set Feb. 3 By Couples Club

Preliminary plans for a formal dance to be given Friday, Feb. 3, by the Couples Club of the Larchmont Avenue Church were made last night at a meeting held at the home of Mr. and Mrs. Charles L. Foss, co-chairmen, 35 Orchard Road, Larchmont.

Mr. and Mrs. Lawrence I. Templeton head the decorations committee for the dance; Mr. and Mrs. Roy Wakeman are refreshments chairman and Mr. and Mrs. Charles W. Dammann will be in charge of tickets.

Other committee members attending the meeting include Mr. and Mrs. H. J. Pope, Mr. and Mrs. C. Emerson Baker, Mr. and Mrs. Gulven E. Duckin, Mr. and Mrs. Walter G. F. Fehr, Mr. and Mrs. Robert Boyd, Mr. and Mrs. Roy Flowers, Mr. and Mrs. William G. Hunter and Mr. and Mrs. Theodore P. Herlyn. Mr. and Mrs. H. T. Winton, co-presidents of the Couples Club, also were present.

Letters from Abroad Received at Schools

Letters of acknowledgment from children overseas have been received by Mamaroneck school children expressing thanks for the Christmas boxes sent from local schools through the Junior Red Cross. Holy Trinity School has received a letter from Aseani Maria of Via Lusitania, Rome, and two other letters came from Austria to Central School, addressed to Mrs. Evelyn Ireland's fifth grade and Mrs. B. G. Adler's third grade.

Mrs. H. K. Peterson, JRC chairman in Mamaroneck, has announced that her record of boxes sent in the Christmas program, in which all schools participated is still incomplete. Central School sent 98 boxes and Holy Trinity sent 40 filled with small items selected and donated by the children.

Joan Malinowski To Be Bride Of Richard Kull, Coast Guard

Mr. and Mrs. John Malinowski of 117 Florence Street, Mamaroneck, have announced the engagement of their daughter, Joan, to Richard N. Kull, Jr., son of Mr. and Mrs. Richard N. Kull of 27 Woodland Avenue, Larchmont.

Miss Malinowski is a graduate of Bellows High School and is now associated with the McCann-Erickson Company in New York City.

Mr. Kull attended Mamaroneck High School and has served for the last three years with the United States Coast Guard, now stationed at Bay Shore, L. I., as a third class telephone electrician.

No date has been set for the wedding.

David F. Britt Is Engaged To Miss Faughnan

Announcement is made of the engagement of Miss Teresa Faughnan of New Rochelle, daughter of Mrs. Charles E. Faughnan of West Springfield, Mass., and the late Mr. Faughnan, to David F. Britt, son of Mr. and Mrs. Harold E. Britt of 221 Frank Avenue, Mamaroneck.

Miss Faughnan was graduated from Classical High School in Springfield and the New Rochelle Hospital School of Nursing. She is on the staff of the New Rochelle Hospital.

Her fiance, a graduate of Bellows High School, served for two years in the U. S. Marine Corps. He is now associated with Jenson's Greenhouses in Mamaroneck.

Parents Class Scheduled At Health Center

A new series of instructions for prospective parents will begin at the Mamaroneck Health Center Thursday, Jan. 19 with Miss Margaret Morrill, public health nurse, as instructor. There will be six sessions in two class sections, one at 2 o'clock for prospective mothers and another at 8 P.M. for couples.

Subjects to be discussed include layette, supplies and equipment necessary for the newborn; the baby's bath anatomy and physiology, prenatal care of the mother, labor and the birth of the baby, and the first weeks at home.

The previous series concluded Dec. 29 with five women receiving their certificates. Classes are open to all residents of the community, free of charge.

Langworthys Return From Trip to Coast

Mr. and Mrs. M. L. Langworthy of 50 Woodlawn Avenue, Woods of Larchmont, and their daughter, Elise, have returned from a three weeks' holiday visit in California, where they were the guests of Mr. and Mrs. Langworthy's son and daughter-in-law, Mr. and Mrs. James Langworthy of Long Beach.

They were joined there by their other son, Eugene, a student at Rice Institute in Houston, Texas. James Langworthy is completing study toward a master's degree at the University of Southern California and has started work on his doctorate degree.

En route home the Langworthys visited their daughter and son-in-law, Mr. and Mrs. R. C. Carnes of Dallas.

CAPPUS HAS IT

55 Years of Continuous Prescription Service!

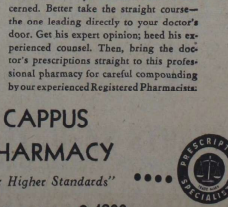

Is this the *Bush* you beat around?

● "Beating around the bush" is likely to be a disappointing and disastrous occupation. And that's doubly true where health is concerned. Better take the straight course—the one leading directly to your doctor's door. Get his expert opinion; heed his experienced counsel. Then, bring the doctor's prescriptions straight to this professional pharmacy for careful compounding by our experienced Registered Pharmacists.

CAPPUS PHARMACY

"For Higher Standards"

PRESCRIPTION SPECIALISTS

We Deliver PHONE 9-4200

The Daily Times

ESTABLISHED OCT. 1, 1925 ★ MEMBER OF THE ASSOCIATED PRESS — MAMARONECK, N. Y., SATURDAY, JANUARY 7, 1950 — MEMBER OF AUDIT BUREAU OF CIRCULATIONS ★ PRICE FIVE CENTS

The Weather

Gradual clearing. Fair and colder tonight and tomorrow, low tonight near 15, high tomorrow 30. Fresh to strong northerly winds. High tides today at 12:50 P. M.; tomorrow at 1:21 A. M. and 1:30 P. M.

Combing The Town

Heads Firm

Two Larchmont residents became officers this week of W. Harris Thurston Inc., subsidiary of Reeves Brothers, New York City.

Appointed to the presidency of the 26-year-old textile manufactory was Harold J. Meyer, of 1 Brook Place. William J. Burroughs of 21 Little Farms Road is the new secretary.

Mr. Meyer has lived with his family in Larchmont for 23 years. He is a member of the Larchmont Men's Club, the Larchmont Avenue Church and the Larchmont Yacht Club. A daughter, Mary Anne, was graduated from Mamaroneck High School in 1944 and from Skidmore College in 1948. She is currently employed with an advertising company in New York.

Mr. Burroughs moved here with his family from Greensboro, N.C., two years ago. He is also a member of the Men's Club, Larchmont Avenue Church and the Yacht Club.

The Burroughs have two sons. William, a senior at Mamaroneck High School, and James, who is in his first year in high school.

To Conduct Course

George I. Fischer of 621 Oakhurst Road, Mamaroneck, New York division manager of the United States Plywood Corporation, is one of a group of businessmen who will conduct a course in the retailing of lumber and building materials, scheduled to start at City College of New York Jan. 16.

Men and women now employed in the industry, or planning to enter it, will attend the eight-week session, which has been timed for the slack season of the industry. It will be given afternoons for the convenience of persons already employed in lumber yards.

Mr. Fischer is chairman of the organization and extension committee of the Mamaroneck Boy Scout District and also of the Troop Two Boy Scout committee.

Rejoins Outfit

Lt. George D. de Haas of 28 Rockland Avenue, Larchmont, left yesterday to rejoin his outfit at Fort Lewis, Washington. He returned home from Japan to spend the Christmas holidays with his mother, Mrs. Ida de Haas of the Rockland Avenue address.

Lt. de Haas has been with the US Occupation Forces in the Orient for two years.

A graduate of Trinity High School in New York City, and former student at the Admiral Farragut Academy, de Haas enlisted in the army in 1946, and received his commission at Fort Benning, Ga., in 1947.

He was sent to Korea in November of that year and served there until his transfer to Japan last January.

Lost No Time

Town of Mamaroneck police found evidence yesterday that an efficient sneak-thief must be operating in the vicinity.

At 8 A.M. a resident called to report that her house would be closed and unoccupied for a few days. The first inspection of the house shortly afterward revealed that someone had already broken the glass in the front door and, apparently, pried open the garage door.

There was no sign that the house had been entered, however, or that anything had been taken from the garage.

Power Dive

The kitty who wouldn't come back down the tree on Dante Avenue, Larchmont, yesterday probably will not be so coy the next time.

Any illusions she may have had about the trip down snuggled safely in the strong arms of the police were seriously shaken when the police finally arrived on the scene in response to a call from a nearby resident.

Not only the illusion, but the cat herself took a shaking when the policemen grabbed hold of the small tree and gave a couple of sharp wrenches.

Cat, illusion, and a few dead leaves, catapulted to the ground in a hurry.

Ends Holiday

Seaman Anthony F. Fasolo, son of Mr. and Mrs. Frank Fasolo of 602 North Barry Avenue, Mamaroneck, leave yesterday for Philadelphia after spending the Christmas and New Years' holidays at the home of his parents.

In Philadelphia he will await re-assignment following the decommissioning of his ship, the Destroyer USS Mason, which recently completed a cruise of the Caribbean with Seaman Fasolo aboard.

Fasolo left Bellows High School to join the Navy in 1948. He was in his senior year.

Masons at Church

Members of the Apawamis Lodge 800, F. and A. M., will make their annual visit to St. Thomas's Church, Mamaroneck, at 11 A. M. service tomorrow.

Customarily, the Masons attend services at the church each year the Sunday after Christmas, but owing to the fact that Christmas Day and New Year's fell on a Sunday this year, the visit was postponed.

IT WAS A TOUGH MORNING for Cookie. Snookie and Chief. Tuckered out, the three curled up for a good nap yesterday afternoon in the kitchen of Phillip's Restaurant, 122 Post Road, Larchmont, where they have their daily romp. Seven-year-old Cookie, whose name is on the books at the Chatsworth Avenue School as Arthur Simonsen, spends his free time at the restaurant where his mother Mrs. Esther Simonsen, is employed. He has struck up a permanent friendship with Chief, a two-year-old dog, and Snookie, the six-month-old cat, belonging to Ignaci Falkowski, owner of the restaurant. The Simonsens live at 104 Post Road, Larchmont. — Staff Photo by John Marrone.

GOV'T LOAN AIMS HIT BY SEN. TAFT

Says It Should Get Out of Lending Business Except In Agriculture

WASHINGTON, (AP) — President Truman's call for more liberal federal loan terms to business collided today with a proposal by Senator Taft to end most government lending.

"It seems to me," said Taft, "that the government ought to be getting out of the lending business, except in the agriculture field where the policy has been long established."

Taft's attitude highlighted a general cool reaction on Capitol Hill to the credit proposals Mr. Truman outlined yesterday in his economic report to Congress. The President asked:

(1) Authorization of a "substantially" longer period for repayment of loans made to business —especially small companies—by the Reconstruction Finance Corporation. Ten years now is the limit.

(2) Permanent authority to control consumer credit—when and if necessary. The Federal Reserve Board's authority to do that lapsed last year. Mr. Truman coupled this with a request for broader power over bank credit.

While these proposals got a chilly reception from the lawmakers, the national goals which the President set forth in the report found general acceptance.

The President said the nation should aim at jobs for 61 million persons this year as compared with an average of over 58 million in 1949; 64 million jobs in five years; and eventual "complete elimination of poverty."

Photographers Discuss Lighting for Portraits

The use and effects of good lighting in portrait photography was the subject of last night's meeting of the Mamaroneck Photography Club at Caruso's Studio, 213 Mamaroneck Avenue, Mamaroneck.

Members took turns posing for each other as they competed in a contest which determines the best print of the month.

The club voted to join the Metropolitan Camera Club Council.

Truman's High Tax Prediction Is Unpopular With Residents

This is the 113th in a Saturday series of short interviews with residents on issues of the day—local and national. This week's question:

"WHAT IS YOUR OPINION OF TRUMAN'S MESSAGE TO CONGRESS?"

Mrs. Donald H. Smith, 322 Richbell Road, Mamaroneck: "I thought there was nothing new about the speech. He offered much the same program as last year. However, I think he didn't try to cram it down Congress's throat quite so much as he tried to in last year's speech."

Mrs. John E. Haigney, 60 Iselin Terrace, Larchmont: "I thought it rather inadequate. It was not sufficiently specific and sounded like a repetition of last year's message."

Mrs. Milton Kadison, 36 Chestnut Avenue, Larchmont: "Well, much as it would hurt me I think a moderate tax-raise would be O. K., although I'd certainly like to see some of the excise taxes repealed—the 20 per cent tax on pocketbooks, for instance. A woman can't carry all her effects in pockets in her dress."

Mrs. Joseph Carcuran, 1309 Shelbourne Avenue, Mamaroneck: "I am afraid I was busy. I didn't hear it."

Mrs. Alan Welty, 5 Kenmore Road, Larchmont: "It tells us nothing. It's the same message he delivered last year."

Mrs. Timothy F. Curran, 214 Livingston Avenue, Mamaroneck: "I wasn't able to listen to it, and I've been too busy to read it completely."

John T. McKeever, 208 Soundview Avenue, Mamaroneck: "I didn't like the sound of a tax increase. I think the country is going to go nuts with taxes."

Mrs. Adolph E. Petzold, 59 Fernwood Road, Larchmont: "I'm against any raise in taxes. I read in your paper our water bills are going to be doubled already. Now

(Turn to Page 2, Please)

Cupid Is Slowing Down Here After Busy Post-War Period

Cupid shot off 17 fewer arrows in the Town of Mamaroneck in 1949 than in the preceding year, a survey of marriage licenses statistics in the town office revealed yesterday.

At least there were 17 fewer licenses issued — 235 in 1949 as against 252 in 1948 — but that may mean 34 fewer arrows, at two per license.

It appears that the post-war boom in nuptials has begun to slacken after recording a steady rise since 1945, the first full year of peace since VJ Day, when 317 couples signed the fatal documents.

In 1944, the last full war-time year, only 141 licenses were issued in the Town.

The rise was marked from 1946 on, with 233 in 1947 and 252 in 1948. But this year it looks as though the swing back to normal may have set in.

Charles Gronberg, Town Clerk, suggested that most of the G. I.'s finished their schooling and married in 1948, and that from now on there will be less and less war-time slack for the licencers to handle.

Normal for a pre-war year was somewhere in the 140's to 160's.

Oddly enough, the great bulk of marriage licenses issued last year came in August and September, with 31 for the former

(Turn to Page 2, Please)

NEW WATER BANS ORDERED FOR NYC

Baths and Pools Restricted As Court Upholds Car Washing Edict

NEW YORK, (AP) — New restrictions were in effect today to conserve New York City's short water supply.

Use of various fixtures in Russian and Turkish baths was banned.

All swimming pools, except those used for medical patients, were ordered shut down.

New supplies of water to ice skating rinks were cut off, thus closing all rinks except those, like the Madison square Garden and Rockefeller Plaza rinks, which have arranged to provide their own water from melted ice and refrozen it.

Water Commissioner Stephen Carney clamped on the new regulations yesterday as a State Supreme Court ruling upheld the city's month-old ban against car washing.

Denying a petition by an auto laundry claiming the ban discriminated against auto laundries, Justice Thomas A. Aurello said:

"Property rights must yield to the safety and comfort of all the people."

The city's reservoirs, at the latest check, stood at 36.5 per cent of capacity, compared to 71 per cent at this time last year.

Runoff from recent rains has provided some relief, but Carney says "we are just holding our own."

HENRY B. NEVINS DIES IN NEW YORK

City Island Yacht Builder Was Pelham Resident 33 Years

Henry Brown Nevins, builder of yachts for a number of noted American sportsmen and builder of Naval vessels during both World Wars, died last night at the Neurological Institute of Columbia-Presbyterian Medical Center at the age of seventy-two. He lived at 418 Wynnewood Road, Pelham.

Mr. Nevins began his career as a mechanic for the Consolidated Shipbuilding Company in the Harlem River yards and in 1907 bought the Hansen Boat Yards on City Island which he reorganized as Henry B. Nevins, Inc.

Since that time he has built dozens of craft for yachtsmen, specializing in cruisers, but he also built a number of racing vessels including the twelve-meter sloop "Vim" for Harold S. Vanderbilt in 1939.

Mr. Nevins' last major job was the 70-foot yawl Bolero, largest ocean racing yacht built in this country since the war. The keel was laid last January and the yawl was completed last Summer. The Bolero was built for John Nicholas Brown of Newport, R. I., former Assistant Secretary of the Navy for Air.

He also built 24 of the New York Yacht Club's 32 Class racers from Sparkman and Stevens design. His own yacht was a fifty-foot cruiser, the Polly, well known in Long Island Sound waters.

Made Mine Sweepers

In January, 1942 his firm turned out the first eleven mine-sweepers for the Navy and in March received the Army-Navy "E" award for war production effort. The YMS mine-sweepers

(Turn to Page 2, Please)

Added Report Raises '49 Polio Toll to 218

The 1949 toll of infantile paralysis in Westchester reached a new high of 218 cases with the report today of the illness of a two-year-old White Plains girl.

She was stricken on Dec. 28, but the case was not reported to health authorities until today. The case is the 28th in White Plains for 1949.

COLD SNAP DUE AS MID-WINTER HEAT WAVE ENDS

Sub-Freezing Temperatures Forecast; Small Craft Warning Raised

The Northeast's long-awaited cold snap, a slow performer, edged onto the scene today and ended a mid-Winter heat wave.

Rain and drizzle from New York to New York ending today, give way to sub-freezing temperatures tonight, the Weather Bureau said.

At the same time, gusty northerly winds raised small craft storm warnings from Cape Hatteras to Eastport, Maine.

The predicted low for Westchester tonight was near 15.

Maine, where lilacs budded two days ago, is slated for heavy snows today and colder weather tonight, the Associated Press reported.

The temperature shift was due to start yesterday, but the onset of cold air from the Mid-West was slowed on its approach.

Enough of it reached New York last night to tumble the thermometer from 63.1 degrees—an all time high for a Jan. 6 — to

(Turn to Page 2, Please)

CHINA'S FUTURE DOUBTFUL IN U. N.

Nationalists' Fate Seems To Be in Hands of U. S., France

LAKE SUCCESS, (AP) — Nationalist China's future in the United Nations seems for the present to be in the hands of the United States and France.

Red China now has been recognized by five of the 11 nations on the Security Council—Russia, Britain, Yugoslavia, India and Norway.

Five others—the U. S., France, Cuba, Ecuador and Egypt—still recognize the last-ditch Formosa Island regime of Chiang Kai-shek's Nationalists.

Nationalist China is squarely in the middle—leader of the council presidency for the month of January. Chinese delegate T. F. Tsiang makes his first appearance in that uncomfortable spot when the council meets at 11 A. M. Tuesday on the subject of conventional armaments.

Any move to unseat the Nationalist U. N. delegation and replace it with a Chinese Communist group armed with full big power veto privileges is expected to simmer for a while. But some U. N. lawyers agree that the current council lineup could mean that, with two more votes, the Russian-led opposition to the Nationalists might be able to achieve just such a replacement.

These legal experts acknowledge however, it might not be quite so simple. The U. N. never has been faced with deciding on the procedure for replacing one national delegation with another.

Seven Votes Necessary

For approval, a proposal in the council must get at least seven of the 11 votes. On substantive questions—important ones that amount to more than mere procedure—it must escape a veto from all five of the permanent members.

China, as one of the "Big Five" permanent members, has the veto, along with Russia, Britain, France and the United States.

'ANSWER MAN' TRACES GROWTH OF PROGRAM

E. Quentin Gulliver of Larchmont, staff member of the "Answer Man" radio program, entertained Larchmont Rotarians yesterday at their luncheon meeting in the Larchmont Shore Club.

Mr. Gulliver traced the development of the program from an idea by Albert Mitchell, the original "Answer Man", to its present prosperous as an institution with branches all over the United States.

President Manuel Salasin appointed George E. Mills Jr., to represent the club at a meeting in White Plains to consider candidates for district governor for next year.

Visiting Rotarians were William Wright of New Rochelle, Michael Harbolick and Jack Cox of Port Chester, Davie Miller of East Haven, Conn., Mel Goldman, Joseph McLain and George Ayres of Mamaroneck and C. D. Volgt of Mattoon, Ill.

On the slate for next week is an address by William G. Fulcher, head of the History Department of the Mamaroneck High School.

Enrollment Decreases In 16 Election Zones

Republican party enrollment in the Town of Mamaroneck has dropped by 1,419 for 1950 as compared with 1949 but during the same period the Democratic party showed a gain of 21, according to figures released by the Board of Elections.

Combined with a county-wide trend where a 16 per cent decrease was noted, local registration dipped from 12,201 in 1949 to 10,790 for 1950.

Although fewer voters signed the books in October, 1949, when eligibility for 1950 primaries as well as the November elections was determined, the 10,790 figure represents a high off-year total, although it compares unfavorably with the all-time 1949 record which was stimulated by the presidential election of November, 1948.

Because of 1,068 blank registrations and 77 void, only 9,645 voters will be eligible to vote in the party primary elections this year.

Republican enrollment figures showed a total of 9,265 for 1949 and 7,846 for 1950. A total of 1,698 Democrats in the Town are eligible to vote in the 1950 primaries as compared with 1,677 in 1949.

American Labor party registrations were 67 in 1949 and 45 for 1950. The number of Liberal Party registrants remained the same, 56.

Throughout the county, registration of voters for 1950 totals 250,456 compared with the 1949 figure of 298,561. County Republican enrollment of 153,432 while more than half of the total, represents a decline of approximately 20 per cent from the 188,892 of last year. The County Democratic enrollment of 59,802 is a drop of only 4 per cent from last year's 62,317.

Republican drops were counted in every town and city of the

(Turn to Page 2, Please)

NATIONALS SMASH 2ND RED INVASION

Attempt to Land 1,000 Junks On Hainan Fails; 500 Reported Sunk

HONG KONG, (AP) — China's Nationalists today claimed they had smashed a second Red attempt to invade Hainan Island, sinking about half of a fleet of 1,000 junks.

Pro-Nationalist reports said government warplanes caught the junks inching down Luichow Peninsula toward the big island off China's south coast. The peninsula is separated from Hainan by a strait 10 miles wide.

The accounts asserted that the warplanes dived upon the fleet and sank approximately 500 junks. The others fled back to the coast of the peninsula. It was said.

The Nationalists reported last month that shore batteries on Hainan had broken up a Communist attempt to land from the peninsula. This was regarded as a feeler operation.

Other Nationalist warplanes struck at Pakhoi. This is an assembly port for Communist invasion craft 100 miles north of Hainan.

Martial law was declared in Hoihow, capital and military headquarters at Hainan. All non-essential personnel was ordered to leave.

U. S. Military Aides See Formosa Doomed

TOKYO, (AP) — The consensus of U. S. military officials out here is that Formosa's days as Nationalist Red conquest now that the United States has decided to remain aloof.

They say Communist occupation of that island off the Southeast China coast may have grave consequences for the United States. Here's why:

The outer U. S. defense line in the Pacific is a "string of air bases. The line runs from Alaska

(Turn to Page 2, Please)

REGISTRATION OPEN FOR ADULT COURSES

A limited number of registrations for the adult education program of Mamaroneck High School which resumed classes Tuesday following the holidays, are now being accepted, Charles L. Warren, principal of Mamaroneck Avenue School and director of the program announced today.

The nine classes begin at 7:30 P. M. and continue for two hours with the exception of one course, advanced shorthand, which meets for only one hour.

The schedule is as follows: woodworking, Monday and Tuesday; ceramics, Tuesday and Wednesday; painting, Tuesday and Wednesday; advanced Spanhand, Monday, Tuesday and Wednesday; sewing, Monday, Tuesday and Wednesday; public speaking, Monday; music appreciation, Tuesday; English for citizenship, Monday, Tuesday and Wednesday.

New State Disability Law Cuts Into Workers' Paychecks

ALBANY, (AP) — Hundreds of thousands of workers in New York State felt the bite of a new payroll deduction this weekend—for disability benefits their employers also were nipped.

The bite is a maximum of 6 cents a week for each person working for an employer covered by the state's new disability benefits law. With certain exceptions, this applies to employers of four or more persons.

Each employer is required to match the contributions of each of his workers.

Permanent Plan at Mid-Year

This system will be continued until June 30 to build a reserve from which benefit payments will be made. Then a permanent plan of contributions will go into effect.

The law, sponsored by Governor Dewey and approved by the 1949 Legislature, provides for benefit payments ranging from $10 to $26 weekly for workers during periods of illness or disability not connected with their jobs. Payments may continue for a maximum of 13 weeks annually.

However, a seven-day waiting period is required before benefit payments begin.

The law gives employers a choice of using the State Insurance Fund, private insurance carriers or company "self-insured" plans. It has been estimated that only about half of the total amount paid under the program will be handled by the State.

Employers who elect to use private insurance carriers or self-insured plans must have their systems approved by the Work-

(Turn to Page 2, Please)

2 Mamaroneck Drivers Involved in Accident

Two Mamaroneck drivers, Robert Dick, fifty-six, Orienta Apartments, and Thomas J. Ross, twenty-three, of 891 Mamaroneck Avenue, were involved in an accident yesterday afternoon at Main Street and Sunhaven Drive, New Rochelle.

Dick's 1948 convertible was slightly damaged in the rear by the impact. The oil truck driven by Ross is owned by the Bedford Oil Co. of Mamaroneck. The right front fender and the grill of the truck were dented.

Both cars were going east on Main Street when the accident occurred. Dick said he stopped for a red light at the intersection when he was hit in the rear by Ross's truck.

NEW CRY RAISED FOR CUTS IN ECA

British Recognition of Chinese Reds Spurs New Talk In Congress

WASHINGTON, (AP) — Great Britain's diplomatic recognition of Communist China raised a fresh Congressional cry today for drastic cuts in European recovery funds.

Senator Taft, R., Ohio, who has called before for substantial reductions in Economic Recovery Administration funds, told reporters he thinks the British diplomatic move "will provide a lot of ammunition for those who want ECA funds cut."

He added, however, that he does not expect Congress to chop off all economic aid to the British just because they have agreed to do business with the Communists.

Senator Brewster, R., Maine, said the English action "presents a problem of now far we can go in allowing our support to be diverted to the implementation of policies at variance with our own."

"The whole theory of the Marshall Plan is to fight Communism," he said, "and here they are giving it diplomatic recognition."

Brewster suggested that the British were interested primarily in what he said was England's $2 billion investment in Hong Kong.

TOLL OF DEATH MOUNTS IN IOWA HOSPITAL BLAZE

21 Bodies Removed From Mental Ward Ruins; 10 Others Missing

DAVENPORT, Iowa, (AP) — Fire swept through the mental ward of this Eastern Iowa City's largest hospital early today and brought a mounting toll of dead.

Twenty-one bodies had been removed by shortly after dawn and sisters at Mercy Hospital said they believed 10 others listed as missing also had perished.

Except for a nurse's aid, all the dead and missing were women patients.

There were 61 women and three men patients in the three-story brick building when the fire broke out at 3 A. M. The building, known as St. Elizabeth's Ward, was destroyed.

The three men escaped and with other survivors they were being treated in another Mercy Hospital building.

Two of the rescued women had been in the burning building for about four hours. Suffering severe burns, they were said to be in critical condition. Only one of them was immediately identified —Miss Mary Ruth Pinnerty of Ottumwa, Iowa.

Survivors Horror Stricken

Hospital attendants said all the survivors were calm. Some went to sleep in the lobby of the main hospital building. Others sat quietly with expressions of horror on their faces.

In all, firemen said that 26 or 30 persons were removed from the blazing ward early in the fire. From the south Section of the structure firemen lowered the forms of six patients down aerial ladders, then it was learned only two of them were alive.

Miss Josephine O'Toole of Davenport, a nurse's aide, said she was awakened by screams of patients while asleep in her room on the third floor.

"I threw open a window, but

(Turn to Page 2, Please)

YONKERS MAN DIES AS CAR HITS HIM

Pedestrian, Struck In Early A. M., Is Second Victim In New Year

YONKERS — Philip Murzick, fifty-seven, of 15 Arbor Street, was killed early this morning when struck by a car on Yonkers Avenue, near the access drive to the Saw Mill River Parkway.

Michael Stelzer, forty-nine, of 695 Kimball Avenue, a newspaper distributor, told police at 1:45 A. M. that he was driving east on Yonkers Avenue at 25 miles per hour, when he struck a dark object.

He said upon investigation he found the body of a man lying about five feet from the right edge of the road. He asked a passing motorist to summon police.

When an ambulance from the Yonkers General Hospital arrived at the scene, Murzick was dead.

This was the second automobile fatality in Westchester this year, the same number as at this time last year. It was the second in Yonkers, compared with one a year ago.

White Plains Woman, Car Victim, Reported Critical

WHITE PLAINS — Mrs. Lucy O'Brien, sixty-eight, of 2 North Broadway, who was injured when struck by a car while crossing Quarropas Street and Mamaroneck Avenue about 5:15 P. M. yesterday, was reported in "critical" condition at White Plains Hospital this morning.

James Adams, twenty-eight, of 137-A Hamilton Avenue, driver of the car, was booked on a charge of automobile assault and was paroled to appear in City Court today.

At the hospital Mrs. O'Brien was treated for brain concussion, scalp cut, fracture of the right leg and shock. She was held for observation and X-ray.

Larchmont Taxi Firm Chartered by State

ALBANY — Westchester Limousine Service, Inc., of Larchmont, has been chartered by the Secretary of State with capital of 200 shares no par value stock, all shares subscribed, to engage in the general taxicab business.

Stephen S. Santangelo, Jack J. Santangelo, Jr., and Arthur La-Bruciano, 1010 Halstead Avenue, Mamaroneck, are directors and subscribers. Paul J. Capici of Brooklyn is the attorney.

Pleasantville Routed By Bellows---Roosevelt Outlasts Tiger

Panthers Open SWIAC Stand With 49–23 Home-Court Win

Bellows' varsity casers tore down the doors to the 1950 SWIAC season last night on the confined space of their familiar Bandbox, humbling Pleasantville in every sense of the word with a crushing 49-23 tally. What had been anticipated as a tight struggle became a farce when the contest was less than a quarter over. Despite the ease with which they garnered their third straight, the East Enders welcomed the opportunity to test their attacking units and defensive combinations for future struggles which are inevitable.

The Blue and Black quintet featured the all-around excellence of Steve Johnston, probably the most improved player on the squad, and the scoring and leading talents of Soph Ed Petrie. The tricky Petrie rimmed 14 markers to become high point-man for the second time this campaign while Johnston meshed 10 and was flawless in his defensive work.

STEVE JOHNSTON
Plays Big Part In Victory

As a matter of record, the famed Bellows zone has never worked to greater perfection than it did last night. Pleasantville, relying on one-hand push shots, was able to get off only 12 attempts in the entire first half and so impossible were most of them that they slipped only three through the hoop.

The only drawback to the entire show, and that's just what it was for Panther followers, was an inability to click at the foul line. Only nine of 25 BHS free throw bin the mark said that was enough to send the sharp East Endrgy average reeling way below the 50th figure.

Individually, Coach Jack Hasley found little fault with his courmen. Danny Evangelista saw his first action after a three-week stay on the injured list, caging a goal in about two quarters of work. Ed Petrie had an extremely bad first half and failed to be taken out in favor of Joe Benedict. The latter distinguished himself and then Petrie, one of the vital cogs in this Panther machine, jumped back in for a scoring second-half recovery. Ken Dellner continued to impress with his rebounding but still, Peterie and Johnston reigned as the sparkplugs.

Even more lop-sided was the Bellows Jayvees, 58-16 massacre of the Pleasantville Juniors. The rout was so complete and Hasley's Panther Cubs played with such fire and vigor that the frightened PHS youngsters were blanked from the field in the second half. That feat is rarely accomplished in any cage tiff.

The BHS mentor used 12 men in the performance and came out of them hit the scoring column. Skippy Dunn was the pace-maker with nine points while Garv Wellman contributed eight. Dunn and Costa masterminded the attack and Don Dahlgren's backboard duty was helpful.

Bellows came out of an erratic five minutes' play at the start of varsity hostilities with a 7-0 margin despite a Pleasantville zone which clogged up the locals. After the count cruised to 9-3. the Hasleymen legged it for ten more without a return, mostly from in close, to stabilize the score at 20-3 for eight minutes' work.

Meanwhile the Bellows zone shifted effortlessly in boxing up the invaders and before the half-time rolled around, the victors had amassed a 27-8 advantage.

Shooting from the outside in the third session, the Blue and Black cagers found that method not so efficient and took their highly polished fast-break out of hiding during the final quarter. Petrie, who is the guiding force in the lightning break, chalked up eight points for himself and fed off for two more baskets before the Green switched to a man-for-man guarding setup. Then the slick locals just turned on some more heat by working simple pass-and-break plays plus the deadly sets before time ran out.

The box score:

Bellows (49)				Pleasantville (23)			
	G	F	P		G	F	P
Petrie rf	6	2	14	Burfiend rf	2	0	4
Cummings	0	1	1	Adams	0	1	1
Johnston lf	4	2	10	Bendall	0	0	0
Fischer c	0	1	1	Hall-ht	1	1	3
Dellner	1	0	2	Gutler	0	0	0
Evangelista	1	0	2	Boardman	2	0	4
Trish rg	2	0	4	Person	0	0	0
Benedict	1	2	4	Anderson	0	0	0
Dahlgren cg	1	0	2	Grumon rg	1	0	2
Kayner	0	0	0	Cundiari	1	0	2
				Gulletta	0	0	0
				Ferris lg	1	1	3
	20	9	49		9	3	23

Score by Periods
Pleasantville 8 4 14 23–23
Bellows 18 27 31 49–49
Referee: Keller. Umpire: Altieri. Timer: Weslake. Scorer: Kuntz.

Bellows J.V.				Pleasantville J. V.			
	G	F	P		G	F	P
Costa sf	2	2	6	Roth rf	1	4	6
Ricci	0	1	1	Cox	0	0	0
Dunn	2	1	5	Dorn	0	0	0
Dunn lf	4	1	9	Williams ip	0	0	0
Hasley	0	0	0	Pasquelli	1	0	2
Wellman c	1	2	4	Daniels c	0	0	0
Dahlgren c	1	0	2	Bertz	0	0	0
Bertola	1	0	2	Bertz rg	1	3	5
Evangelista	2	1	5	Bertz rg	1	3	5
Wellman lg	1	0	2	Collins	0	0	0
Fischer lg	1	2	4	Collins	1	0	2
Pallikoe	3	3	9	Swanson lg	1	0	2
				Swanson lg	1	0	2
				Clofredi	0	1	1
	19	20	58		4	8	16

Score by Periods
Pleasantville J.V. 2 12 14 16–16
Bellows J. V. 20 37 47 58–58
Referee: Peet. Umpire: Brooks. Timer: Weslake. Scorer: Kiner.

Osmanski Going Back To Dentistry Practice

CHICAGO, (AP) — It's back to dentistry for Dr. William "Bill" Osmanski, known as Bronco Bill in his fullback playing days with the Chicago Bears.

Osmanski has resigned as head football coach at Holy Cross. Three years of a five year contract, calling for a reported $12-000 annually, remained.

His resignation, followed the most disastrous football season in Holy Cross history. It was announced in a joint statement last night by Osmanski and the Very Rev. John A. O'Brien, president of the Worcester, Mass., college. They conferred in Chicago for three days.

SPARTAN, NOW

EAST LANSING, Mich. (AP)—Major Walter French, a former gridiron star for Army in the days when George Gipp was a Notre Dame great, is a member of the Michigan State R.O.T.C. training staff.

DOTS, EXPRESSETTES GARNER 3 ON ALLEYS

Placing three more victories in their column of the Larchmont Ladies' Bowling League were the Dit Dots and Expressettes as those teams ripped each shutouts in the weekly encounters. The Toddlers just missed blanking the Mechanics but had to settle for a 2-1 decision when the Tawnies' ace Dom's Four in another split verdict.

Betty Rhuma of the Toddlers squeezed by as the night's individual high scorer with an even 500 pin series, the best single being 189. Other team pace-setters were Tess Smirge, Claire Giancola, Midge Castaldo, Bea Ruch, Flora Lanza, Elsie Stein and Evelyn Cuati.

Dom's Four, loser of two frays, ironically piled up 1709 maples for the top team triple. The main reason for last grand pinfall was a concluding single of 607.

The scores:

Dit Dots (1)			Tawnies (0)			
LiBrandi	133	141	165	Cortez	118	102	132
Nichols	155	113	139	LiBrandi	147	109	156
Valle	153	168	134	Hever	142	123	124
Castaldo	162	168	146	Giancola	163	154	121
	603	590	584		570	487	481

Mechanics (1)				Toddlers (2)			
Fingar	116	117	104	Gronberg	160	155	122
Balsamo	141	134	127	Shindler	119	200	110
Lanza	157	124	126	Portunato	174	120	151
Smirge	145	158	173	Blume	173	140	189
	539	503	559		569	558	586

Expressettes (3)				Embassy (0)			
Hayes	128	127	125	Saunders	132	136	160
Ruch	122	98	107	Shindler	139	104	110
Miller	116	118	125	Preston	121	160	132
Cuati	134	171	139	Stein	141	125	179
	520	507	486		533	545	572

Townees (2)				Dit Dots (1)			
O'Donnell	154	122	174	Morgan	124	149	132
Hubbard	111	146	108	Rhuma	119	189	101
Leone	119	118	134	Ruch	174	155	191
Lanza	170	144	180	Foster	146	108	160
	562	540	607		567	571	317

Sports Calendar

TODAY
Basketball

Greer School at Hackley.
Lakeside at Children's Village.

TOMORROW
Basketball

Larchmont Saints vs St. Catherine's of NYC, St. Augustine's gymnasium, Larchmont Avenue, 3 P. M.
Yachting
Frostbite Dinghy Regatta, Larchmont Yacht Club, 2 P. M.

PLAYHOUSE

MAMARONECK
TODAY
SHE WORE A YELLOW RIBBON
and
"THE JUDGE STEPS OUT"
SUNDAY – MONDAY – TUESDAY
Glenn FORD – Janet LEIGH
"Doctor and the Girl"
and
John WAYNE – Vera RALSTON
"Fighting Kentuckian"

LARCHMONT
LAST TIMES TODAY
She Wore a Yellow Ribbon
— In Technicolor—Starring —
John WAYNE – Joanne DRU
Ben JOHNSON
Sun.-Mon.-Tues.-Wed. Jan. 8-9-10-11
BOB HOPE
"THE GREAT LOVER"

YONKERS DOWNS GAELS 2ND TIME

The Yonkers Bombers proved that their early season win over the Mamaroneck Gaels was no fluke by powering a 52-45 triumph at Mamaroneck Avenue School last night. It was the first loss on home hardwood for the locals and their third defeat in seven starts this campaign.

The Gaels held on during the first half and had 28-28 knot with a minute and a half to go but the Yonkerites poured in three quick markers to assume a 31-28 margin when the rest period arrived.

Once the second half got started the Gaels looked poor and slumped deeper as it progressed. They made only eight points in the third session and were trailing by ten when the tilt dipped into its fourth period. A last minute barrage served only to make the final score.

Big Jeff Woolen was the scoring pacemaker with 13 points while Percy Potter led the Gaels with 12. Horace Brittain was good for 11 and Albie Mitchell just hit double figures.

In the preliminary tussle, Yonkers made it a clean sweep for the evening when the Nepperhan Juniors clubbed the Cyclones 45-21.

Next week the Gaels will bring in the Port Chester Crusaders for another Friday night fray.

The scores:

Gaels (45)				Bombers (52)			
	G	F	P		G	F	P
Allen rf	2	0	4	Fields rf	4	4	12
Woolen lf	4	5	13	Cowley	1	1	3
Murray lf	0	0	0	Morris lf	1	0	2
Avery c	6	0	12	Woolen c	5	2	12
Mitchell g	4	3	10	Jarvis rg	4	3	11
Pullman rg	1	1	3	Davidson lg	3	0	7
Montaro	1	1	3	Knor	2	0	4
Lord lg	0	0	0				
Brittian	4	3	11				
	19	7	45		20	12	52

Yonkers (45)				Cyclones (31)			
	G	F	P		G	F	P
Timbrille rf	5	3	10	Armstrong rf	4	1	9
Jones lf	1	1	3	Miller	0	0	0
Rice c	10	1	21	Wallace lf	0	0	0
Sista rg	2	2	6	Hill c	2	5	9
Towles lg	3	0	6	Porter rg	5	1	11
				Wallace lg	3	1	7
				Green	0	1	1
	21	7	45		13	9	31

BEN HOLDS 16TH; STILL BATTLING

LOS ANGELES, (AP)—A man who's tied for 16th place is still in with one to beat in the $15,000 Los Angeles open golf tournament.

This shows the hold Ben Hogan has over the rest of the professional golf contingent, and over the public who wants to see him succeed in his unprecedented comeback try.

When they picked him up from beside a West Texas highway last February for pennies, they knew that he would recover from his terrible traffic injuries to play golf again. Yet he has.

Specs All Out for Ben

He went 18 tense holes in 73 strokes yesterday to open the 24th renewal of the richest tournament in the Winter swing. He trailed 15 other golfers, but it made no difference to the spectators. They were on his side.

Ed Furgol of Royal Oak, Mich., who has suffered from a withered left arm since childhood, turned in a 68 for the day's low. Normally such a performance would have had the crowd muttering to itself. Just before Ellsworth Vines and Jerry Barber, both of Pasadena, came in with 69s. At the 18th green, the crowd, what there was of it, applauded politely. Most of the record gallery of 9,000 was off down Riviera's 7020-yard course, right behind Hogan.

He was tired at the finish, but he proved he could go 18 holes of tournament play. Many felt, however, that despite his gallant try, he wouldn't be up there at the end, that he doesn't have the stamina yet for 72 holes of tournament golf.

Shot 1-Under for 9 Holes

Even so, his was terrific for nine holes. He finished at 34, one under par. Then his touch on the greens went a bit sour. He went three over on the par-36 back nine.

Five players solved fast, tricky greens for par 71s in tempestuous ranging from 36 at the start to 79 in mid-afternoon. They were the veteran Sam Snead, White Sulphur Springs, W. Va., Jim Ferrier of San Francisco, Bob Gadja of Detroit, Bob Hamilton of Landover, Md., and Otto Greiner of Baltimore.

At 72 were Jack Burke, White Plains, N. Y., ex-national open champion Lew Worsham of Oakmont, Pa.; Stan Kertes of Chicago, Henry Ransom, St. Andrews, Ill.; Max Evans, Detroit, and Willie Hunter Jr., son of Riviera's pro. The day's best amateur, Bob Dudley of Portland, Ore., also was just one over par.

With Hogan at 73 were 11 others, including Jim Turnesa, Briarcliff, N. Y.; the current nations al open titleholder. Dr. Cary Middlecoff of Memphis; Jimmy Demaret of Ojai, Calif., and Eric Monti, Santa Monica, who finished third in last year's Los Angeles open.

GEORGE FISCHER (33) of Bellows give two tardy Pleasantville Panthers the horse laugh after the pesky East Ender hauled in a rebound during first quarter action at the BHS Bandbox last night. George and his mates took most of them off the boards and also dominated the scoring as the visitors were routed in the 1950 SWIAC opener. It was the third triumph in a row for the locals.
—Staff Photo

Basketball

Schools

YESTERDAY
WIAA
Paris 50, Corlon 34
Roosevelt 23, Mamaroneck 32
White Plains 63, Port Chester 27
Yonkers 50, New Rochelle 28
SWAC
Bellows 49, Pleasantville 23
Rye 41, Edison Tech 40
Others
Berkeley 60, Hendrik Hudson 47
Croton 32, Elmsford 26
Irvington 40, Dobbs Ferry 31
Carmel 43, St. Mary's 39
Haldane 72, Mohegan 21
Yorktown 45, Shrub Oak 40
Mt. Vernon 57, Mahopac 46
Chappaqua 23, Bedford Hills 23
Pawling 53, Hastings 34
Washington Irving 43, No. Tarrytown 31
Ralph Bunche 28, Saugerties 25
Eastchester 36, Blessed Sacrament 53
Greenwich 52, Stamford, Conn. 49
NYSD 19, Mount Kisco 59
Pelham 58, Rye Neck 39
Rice Memorial 40, Mt. St. Michael 34
Tolentine 53, Iona Prep 51.

Colleges

YESTERDAY
White Plains State Teeh 82, Middletown 49

Boat Show Aids Ordinary Guys

NEW YORK, (AP)—If you've got $15 in your pocket you can go into the boat-building business.

The National Motor Boat Show, which opened an eight-day run last night is pointing this year toward the ordinary guy who might like to own a boat, but thinks it's far out of his reach.

That's not so, said the National Association of Boat and Engine Manufacturers, who are playing host to the crowds. Why, they said, all you have to do is buy yourself a small kit for $35 and you can build a boat.

These are little eight-foot prams that can be carried home.

Aim at Salts With $500

Actually, most of the 240-odd exhibitors cramming the floors —or decks—of Grand Central Palace are aiming their wares at the fellow who can lay about $500 on the line for a worthy craft.

The exhibitors pointed out that in the New York area alone there are 877,000 craft, while during the past year hundreds of thousands of small outboard skiffs along with about 500,000 outboard engines were sold.

The trend in the small craft is toward the plastic mold type. One of the most popular is a fleet of dinghies 12 to 14 feet in length. They are stamped from polychester resin and emerge in one piece.

The material used for these is called fibre glass and it not only is leak-proof, but also is resistant to insects and bottom growth.

Dinghies Most Versatile

The dinghies, of course, drew the most crowds in the opening session because they probably are the most versatile craft made. They can be used for racing, sailing or fishing.

In the cruiser field there was one distinction. For the first time in the history of the show a British craft was on display. It is a 28-foot job, called the Everyman, and apparently compared favorably in price and construction with American models.

Speaking of newness, there was something new for the female salts. It is a white yachting cap shaped like a beret.

Jeffs Shine With Shutout

Emerging from the masses in Mamaroneck Community League kegling at the MRC last night were the unherlded Jeffs who stomped the Boilermakers 3-0 in the only lop-sided engagement on the four-match program.

Most noteworthy of the other triumphs was the 2-1 licking the Mamaro Colts gave the Waxmen which made it four match wins in succession for the rampaging Colts. The Taverners turned around after an opening setback to trip the Diners 2-1 and the Recs surprised the Friendly Servicemen in the third split affair of the evening.

Chief trouble the Taverners encountered was the sensational pinmashing or anchor man Paillace who kept pounding away at the maples until he had acquired a 636 series. His sparkling single of 257 made it a clean sweep of the honors and a satisfying performance.

There were 12 games over the double C barrier with outstanding rolles being racked up by Dog Richards, Chet Russell, and Paonessa. Russell fired the second-high of 232 and ranked runner-up to Dolph Iadice on the basis of 596.

The Waxmen made their only winning effort a large one as they posted the unit high game of 948.

The scores:

Taverners (2)			Diners (1)		
Fader	172	184	179	Zucks	172	158	177
Radcliffe	177	191	182	Mistler	169	147	150
Riker	189	210	176	Richards	221	165	147
Reed	156	161	166	Jones	166	139	156
Pekrul	177	159	191	Faillace	223	257	156
	871	924	894		913	866	786

Rollermakers (0)				Jeffs (3)			
White	115	166	142	Vitet	155	124	179
Grossi	174	128	156	Brehmer	159	155	133
Butcher	159	156	153	Aloia	141	201	144
Mt'nsen	181	138	116	Saries	160	160	158
Mala	157	166	170	Grabarz	156	156	156
	696	750	764		814	796	770

Recs (2)				Fr. Service (1)			
Nisselson	156	195	177	Russell	206	232	195
Paone	167	156	181	Lenz	148	178	135
Leone	176	121		Reid	146	193	183
Dingell	160	173	162	Wolf	189	189	185
Nichols	193	210	167	Smirge	171	186	157
Portunato			184				
	852	785	821		857	868	859

Mamaro Colts (2)				Waxmen (1)			
A.H'nr'h's	178	163	209	Spiro	179	161	166
St'ckton	196	170	176	McMahon	186	144	217
J.H'nr'h's	146	158	158	Havlicek	158	179	170
Wagner	186	179	149	Panontza	169	179	222
Coerte	199	210	179	M'Donald	167	195	174
	890	882	882		859	847	948

DINGHY RACE TOMORROW

The mid-Winter championship series of Frostbite Dinghy Racing biite Dingy Racing at Larchmont at Larchmont Yacht Club opens with tomorrow afternoon's regatta. Defending season champion, Bobby deCoppet in Zotom, won the Fall series title. Jack Sutphen with Rum-Dum, who scored in the 19th Anniversary regatta at Manhasset Bay last weekend; Arthur Knapp, Cornelius Shields and Ed Raymond are considered chief contenders for the mid-Winter crown.

EMBASSY
PORT CHESTER 5-3838
NOW THRU TUES.
CARY GRANT in
"MR. BLANDINGS BUILDS HIS DREAM HOUSE"
with Myrna Loy and Melvyn Douglas
Also
'EVERY GIRL SHOULD BE MARRIED"
Diana Lynn — Cary Grant
Francoat Tone.

SHOWPLACE OF THE NATION
RADIO CITY MUSIC HALL
ROCKEFELLER CENTER
GENE KELLY · FRANK SINATRA
BETTY GARRETT · ANN MILLER
"ON THE TOWN"
JULES MUNSHIN · VERA-ELLEN
Color by TECHNICOLOR · A Metro-Goldwyn-Mayer Picture
and THE MUSIC HALL'S Spectacular Stage Presentation

SAINTS TACKLE UNBEATEN QUINT

The clear-cut opportunity to prove to Westchester fans that this is a typically strong St. Augustine's court aggregation comes over the horizon tomorrow afternoon when the Saints square off against the vaunted St. Catherine's quintet of New York City. This clash will mark the locals' return to Sunday tests after a holiday-season interlude. As per the usual procedure, the initial jump-ball will be thrown into the ozone at 3 P. M.

The visitors confront the Larchmonters with their record of 14 consecutive triumphs without anything resembling a setback, a mark that may or may not be synthetic. St. Catherine's certainly has the experienced and talented material to put out a victory-producer but nevertheless it must be recorded that most of their wins have been stacked up against cagers representing various NYC churches. Even that fact is no real reason to take away from a string of that kind.

The Saints have double woes in the pivot since St. Catherine's not only throws Jumbo Lyons, the old North Carolina State wizard, but features a six feet-five incher by the name of Jack Walsh. Wasdo's assistant will anchor a chord in the sports minds of Iona College followers. Lyons is now at Iona also, after transferring but he is waiting out a one-term period of non-varsity participation as required by intercollegiate law.

The rest of the St. Catherine's starting five is composed of Jim Gill, another ex-Iona flash, plus six-footers Red Germain and Tom Clifford.

The Saints have been assured of the return of Jerry Moye to guard the middle lane and clutch mark of the rebounds. However, Gene Doherty, veteran of three Saint campaigns; may be sidelined due to an eye injury he suffered during a Fordham U. drill early this week.

Tony Loiacoi, who directs the Larchmont unit, skated last night at Moye would open in the pivot, with the immovable guard duo of Joe Connelly and Bobby McGee standing pat, and Joe Cullen teaming with Larry Hennessey at the forwards. Larry, the ex-Blessed Sacrament luminary, has been the surprise of the year thus far, standing high scorer in three of the four St. Augustine's triumph marches.

Bill Cunningham, a valuable rebounder and good scoring threat from around the bucket, will head the reserves with Loiacoi and George McGwire also a native Larchmonter, completing the roster.

150 Skippers Compete In Sunshine Regatta

MIAMI, Fla., (AP) — About 150 skippers, including several present and former national champions, begin competition today in Miami's first annual Sunshine Sailing Regatta.

Three state titles and the Winter Thistle Class crown are at stake in the two-day regatta to be held on Biscayne Bay.

Gusts 12 to 15 mile an hour southeast winds are promised which probably will create a real test for the competing skippers. To be decided are Florida championships in the Moth, Suicide and Lightning classes.

Fight Results

By The Associated Press
NEW YORK—George "Sugar" Costner, 147, Newark, N. J., outpointed Gene Burton, 148 1-4, New York, 10.
OMAHA, Neb.—Ray Mathews, 172½, Seattle, knocked out Tony Elizondo, 171, San Antonio, Texas, 1.
SAN PEDRO, Calif.—Chick Musgrove, 161, San Diego, stopped Bert Mendoza, 167, San Bernadino, 7.

BRANCAS CLIP ROBINS

The Mount Vernon Basketball Brancas routed the Tuckahoe Robins 62-41 at the Mount Vernon Armory last night as Eddie Brett, former Colgate star, paced the victory with a 24 point scoring spree.

Carino was put out front to help weave the ball for MHS as the second half got under way and almost immediately Jerry Iannuzzi tapped in a rebound and Dockerill swished a long set. But two fouls and a tap-in by Big Bill Firstenberg plus a good free toss by Apolinario cr6ated a 27-23 bulge for the visitors.

Condro's set and a foul by the same Tiger cut the advantage and Leroy Carter streaked across the middle to sink a push shot and draw the Bengals to within one marker of a tie.

Again the whistle blowing hurt the locals' chances as Apolinario and Joe Crawford, a big awkward leader, hit from the 15-foot line. Condro and Crawford matched sets and Dockerill dropped a foul to leave the tally 33-30. Dockerill then stepped to the line for two free flips which might have been the spark of a hot rally but both of Don's tries bounced off the rim and Carl misfired on another pair after Apolinario had meshed the lone layup of the entire clash, an easy goal that made Tiger hopes vanish as it slithered through the netting.

The Mamaroneck Jayvees were more successful than their varsity counterparts as they outbounced the Roosevelt Reserves 31-20 in the opening tilt on the program. Luke DeRuzza hooped three goals and a trio of fouls for the game high of nine points while Ken Zutrgaf paced the losing quintet with seven.

Off the Backboard

The invaders' mentor, Frank Seidell was vigorously applauded when he stepped on the floor in the final quarter to quiet the fans who were showering MHS players with shouts as they stepped to the foul line. It must be added that the Hilltop rooters were poor sportsmen at times also . . . For a change, the new and unwelcome, three-minute rule didn't have much of a bearing on the final outcome . . . Roosevelt took a basket-full of long set shots, and prayed for a mate to grab the rebounds because they hit on just one all night.

The scores:

Roosevelt (35)				Mamaroneck (32)			
	G	F	P		G	F	P
Seidell rf	1	0	2	Carino rf	1	3	5
Iannuzzi lf	1	0	2	Cuniglio	0	1	1
Firstenberg c	2	3	7	Condro	2	1	5
Apolinario rg	4	1	9	Chring	0	0	0
Crawford lg	2	1	5	Bruno	0	0	0
Paschiner	0	0	0	Bruno c	0	3	3
				Carter rg	2	1	5
				Dockerill lg	5	1	11
Totals	12	11	35	Totals	13	7	32

Score by Periods
Roosevelt 9 20 28 35
Mamaroneck 12 20 29 32
Referee, Zurek; umpire, DaDore; timer, Levy; scorer, Iannello.

Mamaroneck JV (20)				Roosevelt JV (31)			
	G	F	P		G	F	P
Collins rf	1	0	2	Hatcher rf	2	0	4
Giancola	0	0	0	Noe	0	1	1
Boyle lf	1	0	2	Richolston	0	0	0
Donato	2	0	4	Hasbrouk	2	0	4
DeRuzza c	4	0	8	Boyle	0	0	0
Schmidt	0	0	0	Zutgraf c	3	3	7
DeMartino rg	0	0	0	Hoag	0	0	0
Dooling	1	0	2	Staubi rg	0	0	0
Schubert lg	0	0	0	Hall	0	0	0
Neff	2	1	5	Engle lg	1	2	4
				Ackerman	0	0	0
Totals	13	5	31	Totals	6	6	20

Score by Periods
Mamaroneck JV 10 24 29 31
Roosevelt JV 2 7 18 20
Referee, Zurek; umpire, LaDore; timer, Levy; scorer, Ianello.

Hockey

By The Associated Press
LAST NIGHT
Eastern League
Atlantic City 8, Boston 1.

Rangy Visitors Hold Fort As Bengal Bid Falls Short

A heanpole band of Roosevelt High School courtmen skidded to a 35-33 win over the cautious cagers of Mamaroneck last night before a season-opening crowd of approximately 300 witnesses in the Junior High gymnasium.

The contest was marred by one confusing scramble after another as neither team showed any sign of a coordinated attack. The best that can be said of Roosevelt is that it has height to burn and makes its foul shots. It was in the latter department that the Hilltop unit fell down, missing 11 of 18 and five in a row in the last two minutes.

The officiating also left much to be desired, in this reporter's opinion, and the coaches seemed to agree by their vehement protests of crude decisions. Through all of the wierd hour and a half's goings-on, the spectators appeared to hold no grudge and stalked off for home with praise for their valiant warriors. Perhaps we should have been satisfied too.

It must be reported that the Tigers fought all the way through and at times looked as if they might pull it out. The Bengals of Coach Gene Cinaco were away in a flash to a handsome first quarter spread and managed to keep one step ahead of the invaders. Rivers until five seconds before halftime intermission when a Roosevelt foul knotted the battle up. The locals never again regained the lead.

High scorer for MHS was Don Dockerill who netted 11 points. Teamed with Nick Condro, the red-headed Bengal operated primarily as an attack director and therefore didn't get too many looks at the rim. When he did get a peek, Don hit better than 50 per cent of the time.

Roosevelt had the contest's high scorer in Jim Apolinario, credited with 14 markers, six of which were earned from the charity line. It can be safely said that the visitors didn't have a talented cager in their lineup and could easily have been on the short end if the Tigers hadn't flubbed those free flips when time was running out.

Mamaroneck drew to a 1-0 lead at the outset when Tom Carino drilled a hook shot, Dockerill lofted a one hander and Carino came back with a pair of fouls after Mike Bruno had hit. A long one-hander broke the spell and from then until the two-minute mark of the second quarter, the Raiders looped 'em in with jump shots from all angles.

A 12-all knot split apart when Condro dropped a long set and George Carl hooped a goal but Roosevelt kept within striking distance and a foul from Apolinario just a few ticks before the half buzzer sent the teams off for a rest with a 20-all deadlock.

FEATURE BOUT BILLS PAIR OF NEWCOMERS

Westchester fistic fans will be watching two newcomers when Jackie Kozuch of Cleveland and Mike Kobella of Pittsburgh in a battle of middleweights Tuesday night at the County Center in White Plains.

Kozuch, former National AAU welterweight champion, debuted in the pugilistic style at the Garden recently when he defeated German Cabouch. Jackie also boasts wins over George Chappe and Paul Pender in recent outings.

Kobella, has been a highly regarded middleweight during the past year. In his last two starts, Mike scored wins from Boto Costantino and Tony Baldoni.

In the six-round semi-final Joe Mullins of Bay Ridge clashes with welter at Jimmy Dicero of Philadelphia, while another six pits Art Llanos of Puerto Rico against featherweight Ray Castillo of Cuba.

In the three four-rounders, Jimmy Monahan of the Bronx faces Charley McCarry of Rahway; Tony Otto of Astoria meets Pete Couvaris of New York City and Kelly Hymore of the Bronx tangles with Charley Slaughter of Brooklyn.

FIRST RUN
CAPITOL
PORT CHESTER 5-2400
NOW THRU MONDAY
"ROSEANNA McCOY"
STARRING FARLEY GRANGER
CHARLES BICKFORD · RAYMOND MASSEY
RICHARD BASEHART · COZY PERREAU
and introducing JOAN EVANS
GEORGE RAFT
ELLA RAINES · PAT O'BRIEN
"A DANGEROUS PROFESSION"
VODVIL EVERY TUES. EVE.
PLUS ALL-NEW SCREEN SHOW!

NOW THRU MONDAY
LOEW'S
WALTER PIDGEON
ETHEL BARRYMORE
PETER LAWFORD ANGELA
LEIGH · LANSBURY
MGM's
"The RED DANUBE"
The BIG picture!
and
ROMANTIC TNT RETURNS
ROBT. TAYLOR · TURNER
VAN HEFLIN
"JOHNNY EAGER"
EDWARD ARNOLD
LOEW'S MAIN FEATURE
IS SHOWN AT ABOUT
9:00 P. M.—Except FRI., SAT.

DRIVE IN . . . SAY
BLUE CORAL TREATMENT
SERVICE
DRIVE OUT . . . YOUR CAR WILL GLOW LIKE NEW!
Enjoy the satisfaction that comes from driving a car that looks like new. Treat your car in-let us give it a Blue Coral Treatment ! Blue Coral cleans Fawn-ding with Charley Slaughter of Brooklyn. Blends the wood lustrous finish, seals it against weather, corrosion and oxidation.
The finishing touch for any car.
See Your Car Dealer

RKO PROCTOR'S
NEW Rochelle 2-7100
NOW
"ROSEANNA McCOY"
FARLEY GRANGER
CHARLES BICKFORD · RAYMOND MASSEY
and introducing JOAN EVANS
GEORGE RAFT · PAT O'BRIEN
ELLA RAINES
"A DANGEROUS PROFESSION"
Plus Second Hit

Bengals Battle Greenwich Tomorrow on Foreign Court

For once, and it may be the only time this year, Mamaroneck High's hardwood pounders won't have to worry about an opponent's towering height advantage when they engage Greenwich at the Nutmeg school's gymnasium. Hilltop cagers face other obstacles which may or may not hold them out of the win classification tomorrow afternoon. However, the

First of all, Greenwich, has had plenty of "game action", having played six times already, winning three and dropping the others for an even .500 mark. If that isn't enough to make the Connecticut athletes a decided favorite, just throw on the fact that they will be operating on their home floor and that should give the Bengals enough things to shoot at.

The three victories that Greenwich has compiled are not impressive, however. They downed the GHS Alumni, then topped Wright Tech, a small Stamford school, and the biggest of the trio was a three-point margin over Stratford. After getting pasted by Danbury and Norwalk, the schoolboys from just over the state border-line were trampled 48-29 yesterday by Port Chester, which is not exactly the class of the WIAA this year. The Stratford outing was Greenwich's lone success thus far in three tries at Fairfield Conference play.

Tallest of the Nutmeg players is Ron Abbott, a six-feet one-incher who alternates with Dick Giansello. This pair shared the quarter-backing of the Greenwich grid squad but weren't satisfied to go their respective ways and prolonged the relationship into basketball. If advance information can be counted on, Johnny Devitt, one of the three seniors on the varsity, will do about three-quarters of the shooting and his eye isn't too accurate, according to the rumor-mongers. Devitt teams with McGrath to form the forward combination while the guard positions will be handled by Val Fiorito and Charlie Chaiapetta. The latter is also a returning letterman and usually bets feature billing, along with Devitt.

At the Hilltop today, the Bengals went through their second and last workout, prior to the scrap, their number two this campaign. The heart-breaking loss to Roosevelt on opening night has worn off somewhat and Coach Orlando Ciraco's faith in the regulars has kept the spark alive. Ciraco, who hopes to be able to work some of the younger boys into the varsity picture before long, leaned toward the same five which opened Friday's fray. That would be Don Dockerill and Nick Condro at guards, Mike Bruno in the middle with George Car and Tom Carino up front. Leroy Carter and George Cheung stand the best chances of seeing extensive service.

The Tiger Jayvees will try to make it two straight in the preliminary struggle, starting at 3 P. M.

HOGAN HANGS ON IN LA GOLFING

LOS ANGELES, (AP) — Ben Hogan, the erstwhile cripple, may be within a couple of short putts today of his greatest triumph.

If he makes it, a lot of fans will call it the No. 1 comeback of all time.

But if little Jerry Barber is his victim, that rainstorm Sunday may prove the costliest of his or any other golf pro's career.

As the field takes off at the Riviera Country Club course, in the final round of the $15,000 Los Angeles open, the tendency is to assume that Hogan will win it. He's come back so far now from that Texas highway crash that nothing seems impossible.

But he may be reckoning without a craftsman almost as cool as Bantam Ben himself. Barber already has seen a cinch win in this richest of Winter tournaments washed into the nearby Pacific, yet he has bounded back to shoot even better golf.

The 140-pound golf glove salesman from Pasadena put a one overpar 72 with his previous 69 68 yesterday to take a twostroke lead in the tourney at 209. Hogan, who was tied for 16th after the first round, carded his second successive 69 to wind up only two strokes back.

At 212, only a stroke back of Hogan, is young Jack Burke of White Plains, N. Y., son of one of the pro masters of the twenties.

Ellsworth Vines of Pasadena, never as great a golfer as he was a tennis player, but always threatening, is alone at 213. At 214 are Sam Snead and Henry Ransom, who won the Seminole, Fla., individual and Wilmington, Del., open tournaments last year.

Carolina Driver Led Trotting Money-Men

COLUMBUS, Ohio, (AP)—Frank Erwin of Aiken, S. C., topped the 3270 drivers governed by the U. S. Trotting Association in money won last year with $192,006.

The Columbus Dispatch listed Clint Hodgins of Clanda Boy, Ont., second with $183,507 and Ralph Baldwin of Aurora, Ill., third with $146,027.

Hodgins, said the newspaper, also copped the most victories—128.

Gabe Cartnal of Hanover, Ohio, topped the nation in percentage of victories with .666, ahead of W. E. Weller of Washington, D. C., .629, and Art Shaw of Elkhorn, Wis., .613.

Cartnal won this honor last year, too.

The standings are determined by a universal driving rating system developed by Harold Hanswell and Atwell Mea of Saratoga Springs, N. Y. The system was used for the first time last year.

Second in number of victories was Levi Harner of Bloomsburg, Pa., with 125 and third was Ernie Smith of Washington Court House, Ohio, 109.

Fight Results

By The Associated Press

NEWARK, N. J. — Lew Jennings, 140, Sweetwater, Texas, knocked out Al Pennino, 132, New York, 3.

HOLYOKE, Mass. — Larry LaSane, 139, Texas, outpointed Ermanno Benetti, 132½, Rome, Italy, 10.

TORONTO—Alan McFater, 134 1/4, Toronto, outpointed John Thompson, 128½, Buffalo, N. Y., 8.

PROVIDENCE, R. I.—Ralph Zanelli, 150, Providence, outpointed Sonny Horne, 157, Niles, Ohio, 10.

NEW HAVEN, Conn. — Tommy Collins, 125½, Boston, knocked out Jimmy Rooney, 129, Bridgeport, Conn., 4.

MIAMI, Fla. — Jackie Burke, 163, Pittsburgh, outpointed Herbie Kronowitz, 161, Brooklyn, 10.

MIDDLEGROUND RATED TOPS IN WEIGHT LIST

NEW YORK, (AP) — Weights for the 1950 Experimental Free Handicap — eagerly awaited each year by the racing fraternity—today listed King Ranch's Middleground at the top with 126 pounds.

The chestnut colt, son of the 1936 Kentucky Derby winner Bold Venture, was rated two pounds superior to Hill Prince and Oil Capitol, rivals for two-year-old honors last season. Both were listed at 124 pounds.

Ratings for the Experimental, in actuality a pair of races held each April at Jamaica, were prepared by John B. Campbell, Jockey Club handicapper.

Campbell rated Alfred G. Vanderbilt's juvenile filly champion —Bed O'Roses — at 119 pounds, making her level with Hill Prince and Oil Capitol when considering the five-pound filly allowance.

At 122 pounds are five other top colts of the year, Guillotine, Theory, Curtice, The Diver and More Sun.

Boxers Use Headgear In Bout; Avert Injury

NEWARK, N. J. (AP) — Two boxers used headguards in actual ring competition for the first time in New Jersey last night and the gear may have saved one of them from serious injury.

Jack LaBoard, 171 1-2, Newark, was knocked out by Ronnie Hopp, 172 3-4, New York, in 52 seconds of the second round of their scheduled four at Laurel Garden. As LaBoard fell his head hit the canvas. Although counted out, he was not hurt.

The experiment was arranged by Abe J. Greene, State Boxing Commissioner and head of the National Boxing Association, to determine the effect on the participants and the fans' reaction.

Greene, satisfied with the experiment, said there was still need for improvement in the headgear. Commenting on scattered cat-calls that greeted the protected boxers, he said it took a while for the fans to accept the use of headguards in football.

The guards are lighter than those used in training and are designed to shield the temple, ears and back of the head, all vulnerable targets.

All Children Love to SKATE!
LET THEM LEARN AT
WINTER PLAYLAND
IN PERFECT SAFETY
FINEST ICE-COMFORTABLE TEMPERATURE
A Most Healthful Exercise
COMPETENT INSTRUCTORS
FOR PLAIN AND FANCY SKATING
Afternoons 2:30-5 — Evenings 8:30-11 — Mornings on Saturdays and Sundays

MRC OUTSHOOTS SYCAMORE CLUB

It makes little difference to the Mamaroneck Riflers just what year it is for they can win in any decade or century it seems. Last night at the Mt. Vernon Range, the locals, who copped the first half crown in the Southern New York Inter-City League, mowed down the Sycamore Clubmen by a count of 969-909 on their initial try of '50.

Jim Lenney uncorked the high card of 197, with single misses in the sitting, kneeling and off-hand positions. Otto Kolb stepped back a notch to runner-up with a 195 with Rudy Heiland, newcomer Fred Cole and Art Weiler gaining the over spots on the "high five." Cole and Beres Proctor opened with two perfect 50s but the latter slipped out of the running after that.

The MRC has drawn a bye for next week but will meet Mt. Vernon on January 26th in another League tiff.

The scores:

MAMARONECK RIFLE (969)

	P	S	K	OH	T't'l	High 5
Bud Steele	50	47	36	37	170	
P. Baldwin	50	46	44	38	178	
Otto Kolb	50	49	50	46	195	195
Art Weiler	50	49	46	46	191	191
B. Proctor	50	50	44	46	190	
H. Newcomb	47	49	48	41	185	
C. Pappas	50	49	43	39	181	
Jim Lenney	50	49	49	49	197	197
L. Hazelton	50	49	47	37	183	
J. Carinci	46	45	39	35	165	
L. Heiland	50	47	44	34	175	
Rudy Heiland	50	49	47	47	193	193
Fred Cole	50	50	48	45	193	193
D. Conklin	48	50	47	41	186	
Totals						969

SYCAMORE RIFLE (909)

	P	S	K	OH	T't'l	High 5
G. O'Grady	46	48	44	40	182	182
Bill King	50	48	43	48	188	188
J. Arena	47	41	40	35	163	
R. Brendel	48	46	44	25	163	
J. H. Smith	50	41	43	47	181	181
B. Prenties	50	49	44	42	185	185
W. Steim	48	44	42	39	173	173
A. Hinkleman	49	44	40	36	169	
Totals						909

BIG RIFT LOOMS AS NCAA GATHERS

NEW YORK, (AP)—The National Collegiate Athletic Association opened its annual meeting here today, confronted with a "sanity code" issue that threatened a major rift in the organization.

Karl E. Leib, president of the NCAA, issued a preliminary blast on the controversial question, suggesting that schools that can't comply with the code get out of big time football.

Several Southern schools, including the University of Virginia, promise a battle to the finish on the two-year-old code which sharply restricts subsidization of athletes.

Leib, onetime faculty adviser on athletics at the University of Iowa, said more than 20 schools admitted last Summer non-compliance with the code. He said, however, that 14 of them promised to behave, and were put on probation.

"Seven schools have openly said they can't comply and don't intend to," Leib declared in an interview at Washington where he attended a meeting of the U. S. Olympic Committee.

The NCAA never has disclosed the seven schools, but four are known. They are Virginia Tech, Virginia Military, The Citadel and Virginia.

A special compliance which has investigated the schools is expected to bring its report before the NCAA executive committee tomorrow.

Fred Gronauer Named Port Washington Pro

Fred Gronauer, assistant to pro Al Collins at Sleepy Hollow Country Club since 1943, has been appointed head professional at the Sands Point Golf Club in Port Washington, it was learned today.

Gronauer, who is presently assisting Collins at the Bahamian Club in Nassau, will take over at Sands Point early this Spring. He succeeds Frank Webber at the Long Island Club.

F. D. Miller of Tarrytown, chairman of the golf committee at Sleepy Hollow, confirmed the switch last night and reported that a successor to Gronauer will be announced later.

Match Play on Today In Lake Worth Tourney

PALM BEACH, Fla., (AP) — Match play begins today in the 44th annual Lake Worth championship golf tournament.

W. A. Pagan of West Palm Beach registered a 69, one under par over the 6,002-yard Palm Beach Golf Club course, to capture medalist honors yesterday.

He was three strokes in front of Lynn Creason of Harrisburg, Pa., and four ahead of Robert Sweeney of London, former British amateur champion.

Today Pagan plays Charles Meaney of Yonkers, N. Y., who had a 76.

Young Mother DO THIS-
When your child catches cold, relieve distress even while he sleeps! Rub his throat, chest and back at bedtime with warming...
VICKS VAPORUB

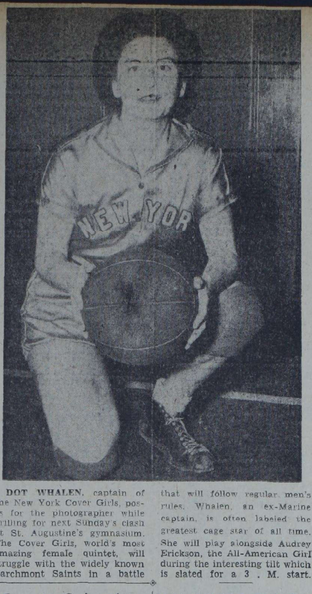

DOT WHALEN, captain of the New York Cover Girls, poses for the photographer while drilling for next Sunday's clash at St. Augustine's gymnasium. The Cover Girls, world's most amazing female quintet, will struggle with the widely known Larchmont Saints in a battle that will follow regular men's rules. Whalen, an ex-Marine captain, is often labeled the greatest cage star of all time. She will play alongside Audrey Erickson, the All-American Girl during the interesting tilt which is slated for a 3 . M. start.

Sports Calendar

TODAY

Bowling

Daily Times League matches, Larchmont Rec Center, 8:30 P. M.

Friendly Village Ladies League matches, Mamaroneck Rec Center, 8:30 P. M.

Basketball

Elmsford at Ardsley.
Ridgefield, Conn., at Bedford Hills.
Chappaqua at Bronxville.
Katonah at Mt. Kisco.
NYSD at A. B. Davis.
North Tarrytown at Pleasantville.
Mahopac at St. Mary's.
Commerce at Roosevelt.
Saunders Trade at Yonkers.
Eastchester at Pelham.
Blessed Sacrament at Harrison.
Croton at Dobbs Ferry.
Irvington at Hendrik Hudson.
Haldane at Shrub Oak.
Iona Prep at Hastings.
Beacon at Washington Irving.
Power at Mt. St. Michael.
Ossining at Stepinac.

Boxing

County Center, White Plains, main bout Jackie Keough, Cleveland, vs. Mike Kobella, Pittsburgh, 8 rounds, five bout card.

TOMORROW

Basketball

Mamaroneck High School vs. Greenwich, Greenwich gymnasium, 3 P. M.

Rec League games at MAS gymnasium; Renegades vs. Cyclones, Red Raiders vs. Basketeers, first game 7 P. M.

Bowling

Fraternal League matches, Mamaroneck Rec Center, 8:30 P. M.

Bowlette League matches, Larchmont Rec Center, 8:30 P. M.

SWIAC Juniors 10-Game Slate

A 10-game schedule, opening Jan. 28 and ending Feb. 25, has been arranged for the Southern Westchester Interscholastic Athletic Conference Junior High School entries, SWIAC President Jack Jarvis of Eastchester High announced today.

Five of the six conference members have entered junior high quintets in the new league which will play its games on Saturday mornings only. The five are Eastchester, Harrison, Pleasantville, Rye and Bellows. Only Edison Tech is not represented.

The schedule follows: Jan. 28 Harrison, Rye vs. Bellows; Feb. 4 at Harrison; Bellows vs. Eastchester, Pleasantville vs. Rye; Feb. 11 at Rye: Bellows vs. Pleasantville, Harrison vs. Eastchester; Feb. 18 at Pleasantville; Eastchester vs Rye, Harrison vs. Bellows; Feb. 25 at Bellows; Rye vs. Harrison, Eastchester vs. Pleasantville.

Columbia Coach Guest At Davis Grid Dinner

MOUNT VERNON—John Bateman, line coach of the Columbia University grid varsity, will be guest speaker at a banquet being tendered the Davis High School Football team at Vernon Manor here tomorrow night.

team by the Davis High School Teachers Association in recognition of the Maroon's outstanding gridiron performance this past season. Davis compiled its best grid record in 19 years by winning seven and losing one during the '49 campaign.

BOBSLEDDES PICK FOX

WASHINGTON, (AP) — H. L. Garren of Lake Pacid, N. Y., is the new chairman of the Oympic Bobsed Committee. He was eected yesterday at a meeting of the American Oympic Association. John J. Fox of Larchmont, N. Y., was eected vice chairman.

N.Y. COVER GIRLS NEXT SAINT FOE

The whole area is buzzing about the extravaganza which Larchmont will have in its own back yard next Sunday. That reference, of course, is to the titanic court scrap between Larchmont's own St. Augustine's Saints and the New York Cover Girls, the greatest collection of female athletes ever assembled. Officials of the local organization revealed yesterday that plans for the match had been completed and that their roster would be at full strength.

This is a brief account of the great femme courtsters which Westchester cage enthusiasts will get a look at; Dot Whalen, ex-Marine, who rates as one of the greatest; Audrey Erickson, the All-American Girl who not only takes her turn during the game but also puts on an extensive athletic demonstration during the half; Ruby Pollotti, Negress star who is said to be the fastest thing off wheels; Teeny Petras, a top flight baseball player, most valuable shortstop in Max Carey's All-American Baseball League, who does a routine with a ball and mitt at halftime, and Rosalind Einaldi, smallest of the Cover Girls at an even 5-feet, one of the best set shooters on the squad, sometimes draws a laugh by taking a turn at guarding the stringy six-footers.

This is the Cover Girls' third season and both previous ones were highly successful. Last year they went on a tour which took them through 13 states south of the Mason-Dixon Line, meeting pro hoop groups, college and semi pros. At one point they even managed to get in some work on the Georgia Tech football team.

No matter where the girls go, they never fail to please and attract large crowds. Audrey Erickson, who received a big buildup in a nationally prominent magazine and was featured in a strip distributed by a well-known cigarette manufacturer, will include baton twirling, tap dances while skipping rope, pitching baseballs, plus punts and drop-kicks of a football both with and without the use of shoes. In addition, Dot Whalen, who holds a record for swishing 103 penalty flips, will take on the Saints' best foul shooter in a contest from the 15 foot line.

Basketball

Schools

YESTERDAY

Scarsdale 53, Briarcliff 41
Port Chester 48, Greenwich 29
Rye 56, Darien, Conn., 32.

TODAY

Elmsford at Ardsley
Ridgefield, Conn., at Bedford Hills
Chappaqua at Bronxville
Katonah at Mount Kisco
NYSD at A. B. Davis
North Tarrytown at Pleasantville
Mahopac at St. Mary's
Commerce at Roosevelt, Yonkers
Saunders Trades at Yonkers
Eastchester at Pelham
Blessed Sacrament at Harrison
Croton-Harmon at Dobbs Ferry
Irvington at Hendrik Hudson
Haldane at Shrub Oak
Iona Prep at Hastings
Beacon at Washington Irving
Power Memorial at Mt St. Michael
Ossining at Stepinac
Purdys at Carmel
Yorktown at Brewster

Colleges

New Haven State Tchrs 65, Concordia College 51.

Professional

By The Associated Press

LAST NIGHT

National Association

Anderson 112, Sheboygan 89.

BERT'S BOYS UP LEADING MARGIN

The Major League keglers resumed operation at the Larchmont Rec Center last night after a long holiday-season layoff and Bert's Boys, defending titlist and current pace-maker immediately staved off the initial challenge to establish a two game margin while sitting on first place. Bert's bowlers had to make a comeback to drop the second-place Depots but the most one-sided match saw the Sportsmen tear apart the Insulators and thereby tie the latter for third place. The Electros and Transfers came out of the other engagements with 2-1 decisions.

Practically every team had a hot pin-belter in its midst and 12 games of better than 200 pins emerged from the alley rumbling. High series was a prized possession and Marty Fader grabbed it with a 589. The Depots' No. 4 man just edged L. Nolan of the leading outfit for high single honor on the basis of a 236. Nolan was a single pin off that pace.

Other top-flight games were credited to Francella (220), Harry Alpiar (another 235), and Cucelli (220). D. Adams of Bert's rollers was the only entry to hit the double century figure twice and he tapered off his evening's work with a second ranking 580 triple. No matter how well the Depots did, their well-balanced opponents were just one jump ahead. The Berts powered a fine 987 finale which, coupled with the grand pinfall of 1732, swept team

The scores:

Transfers (2)				Flinns (1)			
Whit'an	157	158	191	Pinney	140	161	124
Carino	134	184	154	J Hogan	166	155	172
Turco	121	167	162	Mueller	148	167	201
Burns	158	188	144	Hamill	181	170	136
Sganga	133	195	197	Jones	150	163	182
Totals	703	892	868	Totals	783	816	815

Sportsmen (3)				Insulators (0)			
Cu'nelli	183	220	144	Moulton	141	157	148
C Conte	135	110	179	Pfeiffer	174	197	144
Spl'dido	171	172	161	Blind	148	148	148
T Hogan	172	193	197	Salasin	176	157	170
Campbell	158	159	160	Rock	160	163	181
Totals	819	854	841	Totals	799	822	791

Bert's Boys (2)				Depot Ways (1)			
J Hurley	213	178	188	Anton	196	179	178
J Ward	166	168	179	Gian'zio	167	142	200
McD'nell	147	170	179	Smirge	213	174	127
Adams	174	200	206	Fader	236	173	180
Nolan	166	163	235	Masto	173	162	194
Totals	866	879	987	Totals	985	830	879

Bo-Pets (1)				Electros (2)			
Cottle	181	142	110	Alpiar	147	235	163
Stri'land	187	170	122	Clarke	175	149	138
Bister	127	128	159	Fr'cenlla	146	124	220
Corrigan	154	160	159	Scott	183	182	166
Coutard	149	138	122	Blind	141	141	—
				Vallee	—	—	151
Totals	798	738	672	Totals	792	831	838

THE STANDINGS

Team	Won	Lost
Bert's Boys	34	11
Depot's Ways	32	13
Insulators	25	20
Sportsmen	25	20
Flinns	21	23
Transfers	19	26
Electros	17	28
Bo-Pets	8	37

BHS Near Top Of Unbeaten

The New York School for the Deaf, which faces its toughest test of the season against A. B. Davis in Mount Vernon this afternoon, tops the list of unbeaten cage teams in Westchester and Putnam Counties with four triumphs.

Coach Paul Kennedy's charges, led by Hugo Guidi who has scored 71 points, have downed Irvington, Elmsford, Halsted and Mount Ksico.

Three straight victories have been turned in by White Plains, Bellows, Haldane and Hackley. Bracketed with 2-0 records are Eastchester, Chappaqua and Yonkers Commerce. Schools with single successes are Davis, Roosevelt, Yonkers, Pelham and Scarsdale.

The 13 undefeated quintets is certain to be cut to 10 tonight because six of the teams with perfec slates tangle with each oher. In addition to the NYSD-Davis clash, Eastchester takes on Palham's sectional champions in the afternoon and Yonkers Commerce meets Roosevelt at night.

White Plains is idle until Friday when Coach Glenn Loucks, seeking his 10th WIAA basketball title, sends his charges after their second league triumph against Roosevlt in Yonkrs. Bllows alo dos no swing back into action unti Friday, meeting Rye in a SWIAC encounter at Rye.

Haldane, which has scored all three of its wins in Putnam-Westchester League competition, will be out to make Shrub Oak its fourth victim at the latter's cour tonight. Hackley will be cast in a spoiler's role when it meets St. Peter's in the latter's season debut at Peekskill tomorrow.

Chappaqua is listed for an afternoon game at Bronxville today; Coach Les Beck's Yonkers High quintet, 30-28 conqueror of New Rochelle Friday, has once-beaten Saunders Trade on its hands in an intra-city duel tonight, and Scarsdale journeys to Connecticut to meet Darien tomorrow.

GIANT THOMSON SIGNED

NEW YORK, (AP) — Bobby Thomson, New York Giant center fielder, today became the sixth New Yorker to sign his contract. The only Giant to play in all of the club's 156 games last season, Thomson batted .309 and drove in 109 runs.

"Saved my Life
A God-send for GAS-HEARTBURN"
When excess stomach acid causes painful, suffocating gas, sour stomach and heartburn, doctors usually prescribe the fastest-acting medicines known for symptomatic relief—medicines like those in Bell-ans Tablets. No laxative. Bell-ans brings comfort in a jiffy or return bottle to us for double money back.
BELL-ANS for Acid Indigestion 25¢

Ravens, Warriors and Mules Romp in Rec Circuit Tilts

There wasn't a real contest in the pack as the Recreation Junior Basketball League held a triple-bill before about 250 fans at Mamaroneck Avenue School last night. Featuring the victories were the Ravens who, in notching their fifth in a row, zoomed into the lead position, a half game in front of the Basketeers who will get their chance tomorrow night.

The Warriors cleaned up for their fourth triumph in five tries in the second encounter while the Mules gained a piece of sixth place by grabbing their second win.

The Tarheels played a fighting brand of ball but couldn't keep up with the Ravens who gained a 40-15 nod despite getting blanked from the foul line. Their 20 netted field shots were more than an equalizer. Montanero spearheaded the winning spurt with 10 points while Stracuzzi garnered eight as did Piacente, another Raven. Calvini was high man or the losers with five markers.

Litchfield swished eight points during the 32-17 handcuff the resurgent Warriors put on the fast-fading Knicks. Clewath bagged six while Skehan of the Warriors and Moen of the Knicks drilled in five each.

The biggest point-getter for the evening was Crosby who meshed 12 while spurring the Mules to a 46-16 drubbing of the Wildcats. Alter finished two points behind the leader while Hoffman was closer with 11. The loss was the fifth in succession for the Wildcats and kept them cemented to the Rec circuit's cellar.

The box scores:

Warriors (32)	G	F	P	Knicks (17)	G	F	P
Gerard rf	0	0	0	Orsino rf	0	0	[illegible]
Rigano	0	1	1	Dunn lf	1	0	[illegible]
Clewath lf	3	0	6	Sudol c	1	2	[illegible]
Wychoff	2	0	4	Lanza	1	0	[illegible]
Skehan c	2	1	5	MacM'an rg	2	0	[illegible]
Nicholas	1	0	2	Moen lg	2	1	[illegible]
Bianca	0	0	0				
Globe rg	3	0	6				
Litchfield lg	3	2	8				
Totals	14	4	32	Totals	7	3	17

Tarheels (15)	G	F	P	Ravens (40)	G	F	P
DiFalco rf	2	0	4	Pinto rf	2	0	[illegible]
Ruzzo lf	0	0	0	Stracuzzi lf	4	0	[illegible]
Calvini c	2	1	5	Montanero c	5	0	10
Hagan rg	1	0	2	Piacente rg	4	0	[illegible]
Manning	0	0	0	Cimaglia lg	3	0	[illegible]
Pugliatti lg	1	2	4	Pugliatti	2	0	[illegible]
Totals	6	3	15	Totals	20	0	40

Mules (46)	G	F	P	Wildcats (16)	G	F	P
Fitts rf	3	1	7				
Crosby lf	5	2	12	Judd rf	1	2	[illegible]
Levine	1	0	2	Levine	0	0	[illegible]
Alter c	5	0	10	Cronquist	0	1	[illegible]
Hoffman rg	5	1	11	Newbury lf	2	0	[illegible]
Hart lg	2	0	4	Clow c	0	0	[illegible]
				Rohig rg	0	1	[illegible]
				Hadin	0	0	[illegible]
				DiLorio lg	2	2	[illegible]
Totals	21	4	46	Totals	5	6	16

REDMEN STILL RULE AS BEST IN AP POLL

NEW YORK, (AP)—St. John's of Brooklyn continued to reign today as the top college basketball team in the nation in the Associated Press' weekly poll.

St. John's (13-1) received 26 first place votes from a nationwide panel of 122 sports writers and sportscasters to edge out Kentucky's once-beaten Wildcats for the second straight week. The Redmen's margin was a slim 58 points.

A first place vote was counted 10 points, second place nine, third place, eight, and so on down the line.

Third place went to Long Island U. despite the Blackbirds' 30 first place ballots, the most drawn by any team. The sky-scraping Long Islanders (11-1) received 820 points to fall 51 points behind Kentucky. The Wildcats (8-1), with 24 first place nominations, drew 29 second place votes to only 10 for Long Island to gain the runner-up position.

Indiana (10-0), and Holy Cross, (11-0) took fourth and fifth positions, respectively. Sixth place went to Bradley (112).

The biggest advance was made by City College. The Beavers (8-2), vaulted from 14th into seventh place.

Duquesne of Pittsburgh (9-0), ranked eighth, North Carolina State, (9-2), was ninth and UCLA (10-3) rounded out the top 10.

Springfield Hockey Foe

The Westchester Stars get in their third hockey licks of the season when they tackle the powerladen Springfield Flyers in the feature tilt of this Thursday's ice doubleheader at Playland Casino. In the scholastic preliminary fray, the Huguenot skaters of New Rochelle will attempt to notch their second win in four tries against a winless North Tarrytown sextet. Starting time for the first fray is listed as 6:45 P. M.

Springfield paid a brief visit to Madison Square Garden in NYC two weeks ago, trimming the New York Mets by 9-1 before many Westchester fans and players who wanted to get a peek. The Flyers are coached by one of hockey's greatest and most familiar names, Eddie Shore. The former NY Americans' ace has tutored the Massachusetts team to a flock of early season wins, one of which was acquired against the Stars.

The county unit will again be coached by Orison MacPherson and all persons related to the Westchesterites are optimistic despite the feats which this Springfield club has accomplished. MacPherson, who also directed the New York Athletic Club sextet after two years as head of the WHL champion Larchmont Eagles, has to make a choice among Terry VanIngen, Joe Schaefer and Eddie Bearden for the job of minding the Stars' net. Schaefer was in fine form when St. Lawrence University was turned back '86 by Westchester two Thursdays ago and that will probably give him the inside track for the post.

An announcement as to the personnel of both teams will be made tomorrow.

Greenwich and Mamaroneck, tied for first place in the school boy circuit, will be idle this week, watching to see if the Queen City skaters can turn back the subpar NTs and thereby make a three way knot of the top slot.

PHILO ON ITHACA 5

ITHACA — Richard Philo of Mount Kisco is playing on the Ithaca College varsity basketball team which takes to the road to meet Utica College and Hamilton Thursday and Friday.

EXCLUSIVE!
Tonight 8:30 P.M. C. C. N. Y. vs. WEST VIRGINIA
Tonight 9:45 P.M. L. I. U. vs. ST. LOUIS
BASKETBALL ON WMGM 1050 ON YOUR DIAL
Sponsored by Adler Shoes...Buddy Lee Clothes...Dynamic Stores...Nedick's...N. Y. World-Telegram

MIDDLEWEIGHTS TOP COUNTY CENTER CARD

A pair of up and coming middleweights — Jackie Keough of Cleveland and Mike Kobella of Pittsburgh—clash in the feature eight-rounder tonight at the County Center in White Plains.

Keough, ex-Golden Gloves and National AAU welter champion, has had a meteoric rise in the pro ring sport. He rates as one of the division's best prospects in the Middle West. In recent bouts he has turned back German Cabouch, George Chappe and Raul Perez.

Kobella also had a rapid rise up the fistic ladder. Recent victories over Bozo Costantino and Tony Baldoni have stamped the Pennsylvanian as a headliner.

Joe Mullins returns tonight for a semi-final shot. The rugged Bay Ridge welter tangles with Jimmy Dicero of Philadelphia in the semi six-rounder.

In another six, Art Llanos of Puerto Rico meets Ray Castillo of Cuba, while the three fours pit Jimmy Monahan of the Bronx vs. Charley McGarry of Rahway; Tony Otto of Astoria vs. Pete Couvaris of the East Side, and Killy Hymore of the Bronx vs. Pat Marcune of Coney Island.

Rec League Court Marks

Team	Won	Lost
Ravens	5	0
Basketeers	4	0
Warriors	4	1
Cyclones	2	2
Red Raiders	2	2
Knicks	2	3
Mules	2	3
Renegades	1	3
Tarheels	1	4
Wildcats	0	5

COMPARE ALLSTATE Auto Insurance
With Any Other—
Feature by Feature
Rate by Rate
Allstate was organized by Sears, Roebuck and Co. to give car owners the best in automobile insurance protection at the lowest possible rates. But low cost is only one reason for Allstate's great popularity and growth.
Ask any Allstate policyholder about Allstate's fast, fair settlements without quibbling or red tape. That's when Allstate's bigger values really show up. Get Allstate's low rates TODAY. No obligation.
SEE THE ALLSTATE AGENT In your Sears Store
NEW ROCHELLE 374 Main St.—N. R. 6-5802
WHITE PLAINS 200 E. Post Rd.—W. P. 9-1181
YONKERS 41 Main St.—Yonkers 3-6664
MT. VERNON 175 Gramatan Ave.— M. V. 8-1709
OR AT REGIONAL OFFICE 71 W. 23rd St., N. Y. C. ORegon 5-1600
ALLSTATE INSURANCE COMPANY
ORGANIZED BY SEARS, ROEBUCK AND CO. Home Office, Chicago, Illinois, with assets and liabilities distinct and separate from the parent company.

The Daily Times

ESTABLISHED OCT. 1, 1925 ★ MEMBER OF THE ASSOCIATED PRESS — MAMARONECK, N. Y., WEDNESDAY, JANUARY 11, 1950 — MEMBER OF AUDIT BUREAU OF CIRCULATIONS ★ PRICE FIVE CENTS

The Weather

Clear and colder tonight, 15 to 25. Fair and seasonably cold tomorrow, high near 40. Winds diminishing. High tides today at 4:23 P. M.; tomorrow at 5:01 A. M. and 5:38 P. M.

Lewis Demands Miners Resume Three-Day Week

66,000 Strikers Told To Report Back for Work Monday

JAMES LAWRENCE FLY

WASHINGTON, (AP) — John L. Lewis today ordered 66,000 striking coal miners to go back to a three-day work week Monday.

These miners had quit their jobs in seven states—refusing to work even the three days weekly permitted by Lewis in his "cold war" with mine operators.

Lewis sent the following message to presidents of the United Mine Workers' Districts where miners had quit all work:

"Will you please transmit to our members who are idle this week my suggestion that they resume production next Monday."

PITTSBURGH, (AP) — The United Mine Workers' checkerboard strike strategy has more than 66,000 soft coal diggers idle today.

In the past 24 hours nearly 20,000 more quit work. But several other mines strike - bound since the first of the week have been allowed to resume operations.

Spokesmen for the coal industry say the here-today, gone-tomorrow strikes are just another attempt by UMW President John L. Lewis to needle the operators into signing a contract.

Nobody knows which mines will strike next, or how long those pits that are now empty will remain struck.

Combing The Town

One Night Allowed

What's in a name?

Well, if you have an organization with a name like Rudolph's A. A., its peculiarity might lead to a good deal.

Last night the Rye Neck School Board presented with an application from Rudolph's A. A.. to use the Daniel Warren gymnasium during the evening for basketball practice, furrowed its collective brow and asked, "What is the Rudolph's A. A.?"

It developed that the organization is a local athletic association with ten members, only seven of whom live in the district. Owing to the cost of keeping the school open during the evening for so few residents, the Board almost disapproved the application, but instead allowed Rudolph's A. A. one night a week. They might have been given more had not the Board's curiousity about the name led to a discussion.

As Henry T. Hornidge, Board counsel put it, "A little more euphonious title might have lent more warmth to the application."

Same Salary

Rye Neck School Board Trustee Edgar Burchell was suspicious.

After hearing about a woman who would, without charge or any other kind of compensation, write a column about educational activities in Mamaroneck and Rye Neck for The Daily Times as a public relations service to the schools, Mr. Burchell wanted to know why she was going to be so nice. "What's she doing it for?" he asked.

His fellow members of the Board had no trouble answering his query. They merely asked Mr. Burchell who isn't paid for the hours he spends attending Board meetings, conferences, and performing other duties in connection with the school, "What are you doing this for?"

Lion is Not a Lion

The Mamaroneck Lions Club discovered yesterday that Lions' International had made a noticeable ommission.

It seems the world-wide organization has slighted a very important Lion. In the realm of the Lion of Judea, Haile Salassie I, emporer of Ethopia, there is no Lions' Club.

Through yesterday's speaker, Rene Bender of 517 Munro Avenue, Mamaroneck, who will return to Ethiopia Jan. 21 after a short visit here, they will attempt to remedy the situation. Mr. Bender agreed to take up with the Emperor the matter of starting a Lions Club in Addis Ababa, Ethiopia's capital.

Only the Red Cross

From now on, only the Red Cross will be permitted to solicit funds in Mamaroneck schools, it was announced by Superintendent T.J. Ahern last night at the school Board meeting in the Senior High.

The superintendent explained that in taking the action he was complying with a law that has been on the state books since 1924 but which it has been found practicable to ignore up to now, since no complaints were made about contributions from school children.

Wanted: A Signature

The writer of an anonymous letter, reporting an eyewitness account of the accident which resulted Monday in the death of Charles G. Harriott, fifty-one, a well-known local ice dealer, was urged by Chief Arthur W. Martensen to come foreward and sign a statement.

He pointed out that the anonymous letter, postmarked New York City and received this morning, cannot be countenanced in the police investigation of the collision. They must have a signed statement for the information to be valid.

Over the Dam

It's just so much water over the dam.

That's the result of most of yesterday's one-half inch of rain, and because it will end up in Long Island Sound if you don't consume it, water may be used to wash cars and you can sport a clean-shaven face unashamedly tomorrow when New York again observes a "waterless day."

Local over-supply may be only temporary, however, water officials warned today

Must Pay Up

A rule is a rule, so there wasn't much the Mamaroneck School Board could do last night except swallow hard and pay up.

It seems that since the Mamaroneck district has no vocational education facilities, it is required by a state law to pay tuition for any pupil of the district who goes to an out-of-district school for vocational instruction.

Last night the bill came due on the district's lone "foreign" student: approximately $300 for a training course in cosmetics.

Another Seal

This may come as a shock to Bellows High School alumni who remember solving the question of a school seal once and for all by choosing a design during their undergraduate years. But the present school body is now involved in a contest to select another.

Samples of the designs, upon which Bellows students will vote, were submitted to the Rye Neck School Board as information last night.

ARMED HOLD-UP SOLVED; POLICE NIP CRIME WAVE

Suspect Confesses Liquor Store Robbery and Names Local Man

Mamaroneck police were able to write off as solved yesterday the armed hold-up of the Fenimore Wine and Liquor Store Dec. 21 as William Squires, thirty-five, of New York City, whom they had charged with the crime Monday, confessed and named a Mamaroneck man now in Eastview Penitentiary awaiting disposition on a charge of breaking into a local gun store as the one who hired him to do the job.

The confession wrapped up, except for routine details, an investigation that not only solved two crimes and wrung admissions from five men, but nipped an incipient crime wave in the bud.

The two crimes were the burglary of guns from the Numrich Arms Company, Halstead Avenue, Dec. 15 and the pistol-point theft of $196 from Joseph Heiman, proprietor, of the Liquor Store. Besides Johnson, two New York City men, Joseph A. Lewis and Bennie Greene are charged with entry of the gun store. Johnson, in addition, was charged today with armed robbery for his part in the liquor store hold-up. Both he and Squires waived examination on the charge in Mamaroneck Police Court today.

According to Lt. Louis Giancola and Detective Jeremiah Geary, who conducted the investigation, Johnson enlisted the aid of the other men in both crimes. They said that if Johnson had not been apprehended, the guns stolen from the Numrich Arms Company would have been used in a series of local hold-ups.

Squires, who early yesterday, showed no signs of breaking down suddenly had a change of heart late yesterday as he became convinced that Johnson was double crossing him.

FBI Accused Of U. N. Taps

NEW YORK, (AP)—The Federal Bureau of Investigation was accused in Federal Court today of tapping the telephone wires of United Nations employes and members of foreign embassies.

Abraham L. Pomerantz, attorney for Valentin A. Gubitchev, Russian engineer who was indicted with Judith Coplon on spy conspiracy charges, made the accusation.

"I will prove," Pomerantz told the court, "that it is a systematic part of FBI practice to tap the telephone wires of United Nations employes of the type of Gubitchev, as well as members of foreign embassies and foreign missions to this country."

ETHIOPIAN RESIDENT DESCRIBES COUNTRY

The characteristics of Ethiopia were described yesterday to the Mamaroneck Lions Club by Rene J. Bender of 517 Munro Avenue, Mamaroneck, a veteran of two years in the African country, at the luncheon meeting in the Greenhaven Inn.

Mr. Bender is affiliated wtih the Sinclair Petroleum Company and will return to Ethiopia with Mrs. Bender and his two children, Jerome and Regine.

Emphasizing the proud nature of the Ethiopian people, Mr. Bender pointed out that it is one of two independent nations on the African continent. He praised the efforts of Ethiopia's emporer Haile Salassie, who is trying to raise the standard of living of his people through education.

The resources of Ehtiopia, Mr. Bender said, are hides, coffee, beeswax and gold. The discovery of petroleum, he added, is expected soon.

FIRST BRICK for the Westchester Jewish Center Community House building, planned for construction at Palmer and Rockland Avenues, was purchased yesterday by Mamaroneck Mayor B. J. Santoro from four representatives of the Center's youth group, who are sponsoring the sale of 25-cent shares, each representing a brick for the building. Pictured from left to right are Victor Ziskin, Jane Okin, Mayor Santoro, Richard Paddock and Elaine Stern. —Staff Photo

COL. L. E. ROBBE SUCCUMBS AT 68

Larchmont Resident Dies In Sleep at Fort Worth, Fla.

Colonel Louis E. Robbe, Army (retired), of Chatsworth Gardens, Larchmont, died in his sleep Tuesday morning at Lake Worth, Fla., at the age of sixty-eight.

Born April 20, 1881, in Peterborough, N. H., a son of the late Fred G. and Helen Shadd Robbe, he was retired from the Board of Transportation of New York City on May 1, 1946, after completing 40 years' service on the board. He was in charge of construction, claims and adjustments in the division of transportation.

Colonel Robbe was married twice. In 1908, he married the late Mary Evelyn Mullay of Brooklyn. His second wife is Mrs. Sophie Emberson Robbe, who survives.

Besides his wife he leaves a son, Fred Robbe of Larchmont; a daughter, Mrs. Roland Hemmett of Detroit, Mich.; a sister, Miss Alice Robbe of Peterborough, and three grandchildren, Fred Robbe Jr. and Pamela Robbe of Larchmont and Roland Hemmett Jr. of Detroit.

Colonel Robbe was a Mason, a member of the American Society of Civil Engineers, American Legion and the Men's Club of Larchmont.

He was a graduate of Philips Exeter Academy, class of 1901, and from Massachusetts Institute of Technology in 1905. He served in World War I overseas with the American Expeditionary Forces and attained the rank of Lieutenant Colonel. During World War II, with the rank of Colonel in the Army, he was adviser in Civilian Defense of the Atlantic Coast.

Funeral services are tentatively set for 3 P. M. Saturday and interment will be in Kensico Cemetery.

2 Bills are Offered Affecting Automobiles

ALBANY, (AP)—Two bills affecting motor vehicles were introduced in the Legislature last night.

Senator William S. Hults Jr. of Port Washington suggested a flat $10 a year registration fees for automobiles, regardless of weight. The present fee is 50 cents per 100 pounds and comes to $15.50 for low priced cars.

A bill by Assemblyman J. Sidney Levine of Brooklyn would prohibit registration of motor vehicles more than 15 years old unless tested and inspected under the direction of the State Motor Vehicle Commissioner.

Formosa Bombs Hit Shanghai As Planes Sweep Red Coast

TAIPEI, Formosa, (AP)—Chinese Nationalist bombers raided Shanghai today.

A 1,000-ton ship in the Shanghai harbor reportedly was hit directly by a bomb. Pilots said the bomb landed on the ship's stern.

Foochow, seaport capital of Fukien Province, also was attacked.

Nationalist B25 bombers hit mainland bases where Chinese Communists are mounting an amphibious attack on the Chu San Islands, guardians of the mouth of the Yangtze River, main artery to Shanghai's harbor. The Nationalists use part of the Chu San Islands as a base for their naval blockade of Shanghai.

Fighter planes ranged up and down the coast strafing small craft the Reds may use for an invasion attempt against Formosa, where the Nationalist capital is situated.

Massed Red forces on Luichow peninsula were bombed. These Communist forces are getting ready for an attack on Hainan Island, off the extreme South China coast.

A Defense Ministry announcement later in the day said the Nationalists had about 100,000 regulars and close to one million guerrillas active on the mainland.

The number compares with the more than three million National-

(Turn to Page 11, Please)

Growth Of Rye Neck Leads Board To Scan Horizon For Consultant On New Building

The Rye Neck School Board will hold a special meeting Monday night when the first major step may be taken toward a building program to meet anticipated needs of the district.

The meeting is scheduled for 10 P. M., following an interview with the last of three consultants the Board's planning committee and representatives of the Rye Neck Education Planning Committee had arranged to see.

Main business of the session will be a decision whether to engage one of the consultants to study Rye Neck's situation, determine its future physical needs, and recommend the type of building program required to solve the problem.

The Board decided to interview consultants, with an eye toward hiring one, as it became apparent that the school system's already burdened facilities would be further taxed with increasing enrollments. A problem in the high school is envisaged when the record number of students now attending the two grammar schools attain junior high school age.

At the October meeting of the Board, Carleton L. Meskimen, chairman of the population forecast committee for the citizen's community planning group, presented maps and figures to show that the influx of children ex-

(Turn to Page 11, Please)

WENDEL RENAMED UNION BANK HEAD

Other Officers Also Reelected At Annual Meeting 1949 Report Rosy

Gabriel Wendel was reelected last night for the fourth consecutive year as president of the Union Savings Bank at the annual meeting of the Board of Directors.

Also reelected were William E. Hare, chairman of the board; Dr. H. K. Miller, vice president; James V. Fastiggi, secretary and treasurer, and Charles M. Baxter Jr., counsel.

Clarence B. Litchfield was named to the examining committee for a term of three years, succeeding William H. Johnson.

In his annual statement to the trustees, Mr. Wendel announced the largest gross operating income in the history of the bank. The $246,713 total compares with the 1948 gross operating income of $238,000 and yields the highest ratio of income to average liabilities of any bank in New York State, Mr. Wendel said.

Reviewing the year, Mr. Wendel traced the events which built up to the declaration last month of a two per cent dividend, payable July 1, 1950.

"That the community was awaiting this action is indicated by the gain of $149,000 in deposits in

(Turn to Page 11, Please)

Pediatrician to Speak On Parenthood Program

Dr. Henry W. Kaessler, pediatrician, of Grasslands, Lawrence and Mount Vernon Hospitals will be the guest of Mrs. Payton W. Spence over Station WFAS tomorrow at 9:15 A. M.

Mrs. Spence is chairman of the Planned Parenthood Radio program for Westchester County and Thursday. Dr. Kaessler will speak on "The Craving for Superiority in Children."

DR. HENRY W. MACK

BIBLE PROFESSOR TO SPEAK HERE

Larchmont Church to Hear Sermon Sunday By Dr. Mack

Dr. Henry W. Mack, a missionary and newly appointed professor of Bible at Silliman University in the Philippines, will be guest preacher at 11 A. M. Sunday at the Larchmont Avenue Church. His subject will be "Seeking God's Ideal for Our Lives."

When Dr. Mack leaves next month to launch his work in the Philippines, the Larchmont Avenue Church will assume responsibility for part of his support as a missionary under the Board of Foeign Missions of the Presbyterian Church.

He is a graduate of the University of California and the Biblical Seminary in New York where he received degrees in Religious Education and also holds his M. A. and Ph. D. degrees fron New York University. From 1935 to 1945 he was professor of Religious Education and dean of the faculty at the Biblical Training School in Richmond, Va. Later he became dean of the faculty of the Biblical Seminary in New York.

Mrs. Mack, who is also a graduate of the Biblical Seminary, and their two children, Patricia Ann and Robert Whitcomb, will join Dr. Mack in the Philippines in July, and Mrs. Mack will teach at Silliman University next year.

Day School Governors To See Chanukah Films

The Board of Governors of the Westchester Day School, Orienta Avenue, Mamaroneck, will have a supper meeting tomorrow evening at 6:15, according to Louis M. Brown, New Rochelle, chairman of the executive committee. The feature will be the first showing of the color movies of the Chanukah play given by the children. Plans for the educational expansion of the school will also be presented.

Reports will be given by Jacob Lukashok, New Rochelle, treasurer; Mrs. Bertram A. Levine, White Plains, president of the P. T. A.; Charles Pindyck, chairman of Summer School committee; Rabbi David I. Golovensky, New Rochelle, chairman of dinner dance in honor of Julius Stulman at Hotel Pierre on March 26; Mortimer J. Propp, Mamaroneck chairman of the ticket committee; and Louis M. Brown, New Rochelle, chairman of arrangements.

PACIFIC COAST BLIZZARD MOVES ON TO ROCKIES

Cold Expected to Advance Into Eastern States, Ending Mild Spell

By The Associated Press

An intense storm which hammered the Pacific Coast, leaving highways snow-blocked and some areas isolated, moved into the Northern Rockies today.

The Winter season's most severe weather hit areas of Washington, Oregon, Northern California and Nevada. Snow, rain and hail fell over the storm belt. Winds reached a velocity of 55 miles an hour in some sections, snapping ice-laden power and telephone lines.

The cold and strong winds which lashed the Central States showed signs of abating today. But the mercury was far below zero in many Mid-West points.

Cold May Come East

The cold was expected to move into the Eastern States, ending the extremely mild weather. But, Weather Bureau forecasters said, readings were not expected to drop much below normal marks.

Southern Oregon and Northern California were hardest hit by the Pacific Coast storm. The main motor line between California and Oregon—Highway 99—was blocked by snow. Power was cut off from nine towns in north coastal California as wet snow froze on lines and snapped wires and power poles.

The tail of the storm touched into Southern California and rain

(Turn to Page 11, Please)

LIBRARY BUDGET RISES TO $20,622

Mamaroneck Needs Are Less, However Than Original Request Last Year

A slight increase in salaries, a boost of $750 in the appropriation for books and a $300 boost in the new equipment item has resulted this year in an increase of $2,173 in the budget adopted by the Mamaronick Free Library.

The document, calling for an expenditure during the next fiscal year of $20,622, was approved last night at the annual meeting of the Library Association.

Although the budget shows an increase over the amount actually spent in 1949-1950, the requirements are still $8 less than the Library originally requested last year. The institution is supported by tax funds allotted by the Village of Mamaroneck and the original 1949 budget stood at $20,630. An appropriation of only $15,000 was allowed in the village budget, however, and a sum of $3,000 was colelcted by the Library to make up the difference between the income from the village and the pared budget.

The funds for equipment next year total $746 as against $455 last year. Judge Charles M. Baxter Jr., Library president, explained that new shelving is needed for the study room and the main room; also catalog drawers and guides and stools. Another $500 is asked for exterior painting, the same amount as last year, and $263 is needed for additional shelving in the new Young Adults Room.

The total salary item is up from $11,977 to $12,780 allowing for raises of from $50 to $150 in the salaries of four members of the staff. When the village cut the Library budget last year, Judge Baxter pointed out, the salary

(Turn to Page 11, Please)

FLY WILL DEBATE LOSS OF RIGHTS

Ex-FCC Chairman to Share Opinion Forum Platform Friday With Hays

James Lawrence Fly, trial lawyer and former chairman of the Federal Communications Commission, will speak Friday at 8:30 P. M. at the Larchmont Forum for Public Opinion in the Chatsworth Avenue School auditorium defending the thesis that Americans are not losing their civil liberties.

He will be opposed by Arthur Garfield Hays, noted author, lawyer and champion of civil liberties, who will argue that civil rights are on the way out in our country today.

Mr. Fly was chief trial counsel for the U. S. Government in its anti-trust suit against the Sugar Institute, and was chief counsel for the Tennessee Valley Authority in the cases sustaining its constitutionality.

As chairman of the Federal

(Turn to Page 11, Please)

BRITISH ELECTION SET FOR FEB. 23

Politicians Get Ready For Crucial Test For Labor Party

LONDON, (AP) — Britons will decide in elections Feb. 23 whether they want to keep on the road to socialism or return to Winston Churchill's brand of free enterprise.

Laborite Prime Minister Clement Attlee ended months of guessing today by announcing the elction date after a cabinet meeting.

Politicians on all sides immediately got set for one of the most crucial election campaigns in Britain's history. Both the ruling Labor Party and its major opponent, Churchill's Conservative Party, expressed confidence in victory.

The Prime issue is wheter the Laborites will get a mandate to continue the program of state control and nationalization of industry it has carried out for nearly five years, or, whether

(Turn to Page 3, Please)

Brady Rails Against Statism As Board Scans Varied Aids

Quips, cranks, and impromptu philosophizing by Trustee Walter F. Brady livened a three-hour business session of the Mamaroneck School Board last night in the Senior High School, as several major discussions developed from the agenda.

Mr. Brady first cleared away a cloud of verbiage that had gathered over the conference table during a "sales talk" by two representatives of the Department of Educational Administration, Teachers College, Columbia.

The educators, Miss Marcella R. Lawlor and Paul Witt, had been encouraging the board to adopt a department plan for improving the curriculum in the Junior High School. Trustee Luther Nelson asked Mr. Witt whether, under the improvement plan, teachers observed to be using inferior methods would be corrected. Mr. Witt replied at some length that the technique which he and Miss Lawlor would use in working with the teachers was calculated to make them "part of the group" and that therefore the question of "correction" would not arise. It would be a matter of friendly suggestion, he said.

"In other words," quipped Mr. Brady from across the table, "you hope the teacher will see the light and not feel the heat!"

Miss Lawlor then urged the Board to consider that if the department's services were to be retained in an effort to improve the junior high curriculum, the Board should be ready to accept recommendations from the teachers as new ideas developed. She declared that otherwise the morale of the workers and teachers would be impaired, compromising the success of the program, and

(Turn to Page 11, Please)

FREIGHTER CREW PATCHES DAMAGE

Flying Arrow Skipper Waiting Orders to Go to Shanghai Or Elsewhere

By WAYNE RICHARDSON
Associated Press Staff

ABOARD THE FLYING ARROW—Crewmen patched up this shell-crippled American freighter today enough to permit her to limp to the nearest port.

But Capt. David Jones of Chicago, her master, said he did not yet know where he would take her—Shanghai, her original destination, or elsewhere.

A Chinese Nationalist gunboat shot her full of holes Monday and crippled her steering gear. (Nationalist spokesmen said the shooting was to keep her out of mine fields on the approaches to Shanghai.)

Still Shadowed by Gunboat

The attack occurred on the high seas, at least 20 miles from shore. The gunboat has shadowed her ever since. The gunboat has remained at a distance varying from 300 yards to eight miles away.

Capt. Jones said he was in the same position he was in before the attack—awaiting instructions from her operators, the Isbrandtsen Line of New York, on whether to proceed to Shanghai or some other port.

Two American destroyers have offered to escort the Flying Arrow to any port except Shanghai.

The destroyers Stickell and Baussell have stuck by her side since their arrival yesterday afternoon. During daylight hours

(Turn to Page 11, Please)

POLICE HUNT WOMAN AFTER VISIT HERE

Mrs. Dolores Nelson, twenty-six, of Detroit, Mich., yesterday was reported missing to the Town of Mamaroneck police by her sister, Miss Francesco Alaira, who is employed by Mrs. Harry J. Harkavy of 46 Mohegan Road, Larchmont.

Mrs. Nelson, who lives with her aunt in Detroit, had been visiting her father in Larchmont, an employe of Harold K. Young of 15 Althea Lane.

She was last seen about 5:45 P. M. Saturday when she left for New York City to pick up two bags checked at the Grand Central Station baggage room.

At that time she was wearing a gray suit, black short coat, silk stockings, red shoes, red handbag, a silver wedding ring with a stone, a cross on a chain around her neck, and had about $4 in her purse.

The police contacted her mother and brother in addition to her husband, Horace Nelson of Mount Vernon, who were the only contacts she had here, according to her sister.

GOV'T. PEACE FEELER SEEN IN A&P SUIT

WASHINGTON (AP) — Attorney General McGrath has pointed out a possible route to a compromise of the government's anti-trust suit against the Atlantic & Pacific grocery chain.

McGrath commented on the case in a formal statement yesterday following published reports that the Justice Department might not insist upon going to court, if it can get a consent judgment ending company practices which it challenges.

McGrath avoided any direct reference to such a concession, however, the statement issued by his office said that "it is the policy of the Department of Justice to discuss settlement of any anti-trust case with any defendant, and that if the A. & P. desires to enter into a consent judgment granting the type of relief the government is seeking in this case, he (McGrath) will consider it."

The department settles many of its anti-trust actions by consent decree.

The Attorney General contends the suit was brought solely "to restore fair competition" in business.

Man, Wife Found Slain After Battle in Home

NEW YORK, (AP)—An aged business man and his wife were hacked to death in their Brooklyn apartment yesterday as the husband put up a fierce struggle.

Police worked today on the theory that the murders were committed by robbers who fled panic-stricken and empty handed.

The bodies of Camilo Leyra, seventy-four, and his wife, Catherine, eighty, were found late yesterday. Their skulls were crushed with an ax or cleaver.

Police theorized that the husband was slain while attempting to rescue his wife, or when he surprised the intruders after they had killed her as she worked at the kitchen sink.

The husband's knuckles were skinned, his clenched fists held tufts of hair and his false teeth were knocked from his mouth.

Nothing was missing from the house, and there was $42 in Leyra's pockets.

Mt. Vernonite Indicted As Tavern Burglar

Perry Harley, thirty-seven, of 124 South Seventh Avenue, Mount Vernon, was indicted by the Grand Jury in White Plains yesterday on a charge of attempted burglary third degree.

Harley was arrested early on the morning of Dec. 28 by Patrolman Nasby Wynn, who saw him break a window of a tavern at 152 South Seventh Avenue, Mount Vernon. The officer had noticed the defendant loitering in the vicinity and had kept a watch on him. The Negro is said to have attempted to hide in a woodpile when the officer approached him.

HOME BUREAU NAMES MRS. HANKE CHAIRMAN

At a Executive Committee meeting of the Westchester Home Bureau in its White Plains headquarters, yesterday, Mrs. Erwin Hanke of White Plains, was named chairman of the annual Home Bureau Achievement Day celebration to be held in May at the County Center, White Plains.

The following were reelected to the executive committee: Mrs. Philip G. Eastwick of Chappaqua, chairman; Mrs. Henry Gully of Scarsdale, vice chairman; Mrs. Raymond Ayers of Ossining, secretary.

New committee members include Mrs. Patrick Walsh of Yorktown Heights and Mrs. George D. Proctor of Harrison. Project sponsors named were: Clothing, Mrs. Walsh; foods and nutrition, Mrs. Gully; home furnishing and home management, Mrs. Ayers; health, Mrs. Arthur W. Howell of Thornwood; citizenship, Mrs. Hanke, and crafts, Mrs. Proctor.

Miss Orrilla Wright, assistant state leader of home demonstration agents from Cornell University, met with the committee to discuss 1950, 1951 program plans.

NEW ONION SEED

The Department of Agriculture is distributing the first 100 pounds of seed for a new onion to commercial nurseries.

'Forcing' Child Before He's Ready Now Held Error

By ANGELO PATRI

Schoolteachers and administrators are being torn apart between the modernists and the conservatives in education. We know that to function in the lives of children, education must be adjusted to the individual and aimed at his fullest development. This means a breaking away from the traditional school routine of recitation, drills and tests, a loosening of the program so that life outside the school may, as much as possible, flow through the school and be used as the basis of the children's education.

"Don't teach a child until he is in condition to be taught." is one of the first rules of the new type of school, and a most sensible one. We should not try to force knowledge or skill on a child before he is ready to learn, that is, before his growth is sufficiently developed to permit him to take the teaching and do the learning.

For example, most children are ready to learn to read between the ages of six and seven. A few are ready before then, a few later. Each must be allowed his own rate of growth and taught accordingly. This principle holds right through the learning years, and must be regarded. Delaying teaching when the child is ready is just as bad as forcing him to take teaching before he is prepared to accept it.

This doctrine is being accepted by educators. They instruct the teachers accordingly, they build programs on that basis, on paper and in reports. What happens in the classrooms?

All educational theory and practice comes to rest on the classroom teacher, who is usually willing to go along with the administrators. The administrators say, "The child is the center of the school, of your class, of your work. Work so as to promote his peculiar growth." Good. The teacher tries to do so. It is a difficult and complicated task but she struggles bravely with it until one morning the Head comes blithely into the classroom with a notebook and pencil poised and asks, "How many of these children are ready to be promoted to the next grade? We must plan for the new term." The teacher is shocked, dismayed. She has been teaching so as to develop individual children and now she is confronted by class promotion.

We must make up our minds which way we shall go. Is the individual the unit or is the class? If it is the individual, and it must be, the school organization, equipment, program and routines must be based on the individual. Otherwise there is confusion. Teachers throw up their hands, resign, take other work, or just let things go. They cannot help themselves.

3 KILLED IN CAR GOING TO WEDDING

HUDSON, (AP) — An automobile-truck head-on collision on an icy highway brought death yesterday to three members of a Long Island family en route to a wedding. Four other persons were injured.

The dead were Rabbi Chaim Adams and his wife, Beatrice, both fifty-two, and their daughter, Dorothy, twenty-four, of Rockaway Beach.

They were on their way to Albany to attend the wedding of one of the rabbi's sons, Theodore, twenty-two of Brooklyn and Miss Rita Becker, seventeen, of Albany. However, the ceremony had taken place at noon, about an hour before the car and a tractor-trailer collided on route 9H, about six miles north of here.

The injured were taken to Columbia County Memorial Hospital. The truck driver, Arthur Fillmore, forty-three, of Hyde Park had cuts about the eyes. His passenger, John J. McClure, twenty-three, of Troy was discharged after treatment for a cut wrist.

Store Chain Purchases County GOP Property

WHITE PLAINS — Safeway Stores Inc., which recently purchased two houses at the northeast corner of Hamilton Avenue and Church Street, has purchased the adjoining Hamilton Avenue property from the Westchester Republican Club.

The Republican Club has acquired its present leased quarters at Mamaroneck and Maple Avenues, and has abandoned plans to erect a clubhouse on the Hamilton Avenue property.

The transactions were announced today by Walter W. Westall, secretary to the Republican County Committee.

The Republican Club which paid $25,000 for the property is reported to have sold it at a profit.

TARRYTOWN CHARTER TOPIC OF HEARING

NORTH TARRYTOWN—A final public hearing on the proposed city charter resolution for the Tarrytowns was held last night at North Tarrytown High School.

Tarrytown Mayor Charles S. Haines reviewed the 22 charter articles in an attempt to incorporate public suggestions before the merger measure is submitted to the Legislature in Albany.

A financial safety valve against spending was advocated by H. Tilden Swan, former North Tarrytown Mayor, who contended that a ceiling of $50,000 be placed on bond issues and any expenditure over this figure be referred to mandatory referendum.

The charter question makes necessary, said Mayor Haines, a reassessment of village properties; but this move must await the legislative passing of the proposal.

The charter will be submitted to the respective Village Boards after which it will be sent to the Legislature with a request that it be voted upon by the village electorates. If approved at a special election on May 16, the charter would become effective on Jan. 1, 1951.

Yonkers Cops Search For Cab Driver-Thief

YONKERS—Police are looking for a, taxicab driver who stole $40 from a passenger who refused to pay $4 for a 50-cent ride.

The victim of the theft was Horace Chan, thirty-eight, of 408 Hawthorne Avenue. He told police early Sunday morning he entered a taxi on South Broadway and was driven directly to his home. The driver demanded $4 for the ride, but Chan refused to pay it.

At Belvedere Drive, east of Hawthorne Avenue, the driver held one hand in a pocket, as though concealing a gun, and demanded money. Chan said he gave the driver $40.

STATE CONTRACTORS TO MEET IN COUNTY

A two-day state council meeting of the Painting and Decorating Contractors of America on Friday and Saturday at the Roger Smith Hotel in White Plains will terminate with a dinner dance at 7 P. M. Saturday. The Westchester Chapter of Union Employers is host and will hold its installation of 1950 officers at the dinner.

Taking office will be Jerry Fredrikson of White Plains, president; T. A. Crumlish of Yonkers, first vice president; Benjamin Cerreta of New Rochelle, second vice president; Herman Katz of Mount Kisco, secretary and treasurer; W. H. Bohlan of Dobbs Ferry, financial secretary, and Oscar De Angelis of Scarsdale, editor.

Gordon B. McKay, chairman of the State council, will be installing officer.

Ask for PECHTER'S RYE BREAD
Famous For Flavor since 1888

Every number a lucky number!

CALENDAR COOKIES (Makes about 4 dozen cookies)

¾ cup shortening
1½ cups Jack Frost Dark Brown Sugar, firmly packed
½ cup chopped nuts
¼ cup water
2½ cups sifted flour
½ teaspoon soda
½ teaspoon salt
1 teaspoon cinnamon
½ teaspoon nutmeg
½ teaspoon cloves
½ teaspoon ginger

1. Cook shortening, sugar, nuts and water in saucepan over low heat. Stir until shortening and sugar are melted. Remove from heat.
2. Sift flour. Measure and sift again with soda, salt and spices. Gradually add to butter-sugar mixture. Stir until well blended.
3. Divide dough in half. Roll each half into rectangle 11 x 13 x ⅛ inches. Cut into squares (2 x 2¾ inches).
4. Bake on greased cookie sheet in moderate oven (375° F.) 10 to 12 minutes, or until lightly browned.
5. If desired, outline days of the week or numerals on cookies with white icing.

GET YOURS TODAY!
See back of Jack Frost Sugar box or bag for amazing premium offer of handsome silver sugar spoon in exclusive Inheritance pattern of Original Rogers Silverplate.

It's quick-dissolving—100% Pure Cane Sugar
JACK FROST CANE SUGAR
Granulated • Verifine Confectioners' Super X • Light Brown • Dark Brown • Tablets

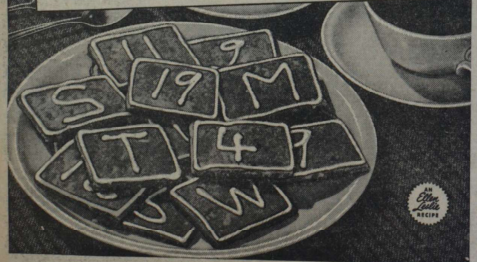

"You won't catch this coffee getting cold in the cup!"

"The first sip . . . mm! That's what makes you long for the second sip. The second calls for a third. Get the idea? Then get new Chase & Sanborn! It's *good!* It has *character!*"

NEW! . . . New even in the way it was created!

You think you've tried Chase & Sanborn? Oh, no you haven't—not unless you've had some recently! We've created an entirely new Chase & Sanborn—based on *your taste!*

Yes, thousands of people like you helped us compare blends and roasts. At last we found the one coffee most people liked better than any other leading coffee tested.

This, we said, is *it!* And you'll say so, too. Because here is coffee that has even the coffee experts talking. Enough strength to make character and enough character to make friends!

You can count on it every day, for we maintain the same high quality in every single pound. *Try it . . . the new Chase & Sanborn.*

"Nights like this, a Freshman needs a friend. I've found one, too—the new Chase & Sanborn. A few swallows of *that*, and even Greek isn't Greek to me!"

New Chase & Sanborn vacuum packed SELECTIONS COFFEE

It's the NEW Chase & Sanborn
ALL THE FLAVOR YOUR CUP CAN HOLD!

Boxing Tempo Slows As Keough Waltzes

By GUIDO CRIBARI

The torrid tempo of fisticuffs was slowed down to a waltz last night as Jackie Keough of Cleveland mauled his way to a split decision over Pittsburgh's Mike Kobella in the eight-round feature at the County Center in White Plains.

The so-called star bout, however, played second fiddle to a tingling tussle in the semi-final scrap which saw tough Ray Castillo, 124 3-4, of Havana, hack out a verdict over rugged Art Llanos, 123, of Puerto Rico after six corking rounds.

In fact, except for the feature fizzle, the entire card was about up to standard. Another six found Joe (Moon) Mullin, 145 1-2, of Wilkes-Barre, winner by a decision over rough and tumble Johnny McKenzie, 150, of the Bronx.

The main go was simply a case of mis-matching. Both Keough and Kobella, with similar styles, pursued cautious, unwilling attacks. Neither displayed much in the way of power of fistic finesse, and the slow tit-for-tat tempo was unwelcome by the unappreciative gathering.

Referee Joe LoScalzo voted 6-1-1 for Keough, while Judge Anthony Lazansky tabbed it 5-3 for the Ohio battler. Judge Stephen Acunto, differing sharply with his colleagues, gave the nod to Kobella on a 4-3-1 basis.

Castillo and Llanos hooked up in a real Pier-Six brawl. They battled furiously through six rounds, with Llanos, after being dropped for a 7-count in the second stanza, finishing the stronger of the two. Castillo's hitting power proved the difference.

In the three fours, Jimmy Monahan, 137, of the Bronx won an unpopular decision from Charley McGarry, 132 3-4, of Rahway, N. J., Pete Couvaris, 167 3-4, of New York City, flattened Tony Otto, 166, of Astoria in 1:09 of the first round, and Pat Marcune, 124 1-2, of Coney Island outpointed Kelly Hymore, 120, of the Bronx.

Servicemen Bounce Into Tie For 2nd DT Kegling Position

The Friendly Servicemen bounced into a second place knot in the Daily Times Bowling League by capturing one of the two shutouts on last night's program at the Larchmont Rec Center. The Englishmen polished off the last place Oilers for the other blanking while the Taverners and Cleaners miraculously saved two out of

THE STANDINGS

Team	Won	Lost
Taverners	38	13
Cleaners	36	15
Friendly Servicemen	36	15
Shore Club	25	26
Englishmen	23	28
Recs	20	31
Spamen	19	32
Oilers	11	40

More

three despite comparatively poor nights on the alleys. The Taverners still hold a two game gap on the Cleaners and Servicemen.

There wasn't much question as to who the series kingpin would be after two games had been rolled off and Len Grosso erased all remaining doubts by polishing off a 632 pinfall, all three games going past the double century pole.

Despite that one-man splurge of consistency the high single honor was conferred on Lambiasi of the Friendly group who waited until his final game for a 245 effort. He wasn't ashamed of a 606 series either.

Nine tries in all reaped better than 200 maples with Grosso hitting 226, Sal Mazzarella rapping 221 and Al Reid firing a 220 for the top figures.

The team highs were split also, the Englishmen rattling 2764 for high unit triple and the Servicemen nabbed the leading one-game aggregate with 923.

In the roll-off of a postponed match last week, the Recs vaulted over the Spamen into sixth place with a startling 3-0 triumph. Karul, Jones and Grabarz were the standouts in that encounter.

Last night's scores:

Spamen (1)				Cleaners (2)			
Karrel	111	169	124	Anton	170	159	191
Ro'lecke	170	164	139	R Eggers	151	129	—
Gift	169	165	158	Murphy	142	—	148
Cowing	174	153	175	Librandi	180	167	178
Spero	177	146	193	Ward	174	156	176
				Saporito	—	165	160
Totals	801	797	789	Totals	817	776	853

Fr. Servicemen (3)				Recs (0)			
Lambiasi	192	169	245	C Lanza	136	159	180
Canini	176	170	146	Reid	220	162	143
C Lanza	177	203	181	Grabarz	160	131	137
McM'lan	134	148	157	Malz	176	185	156
Smirga	194	170	194	Jones	164	194	152
Totals	873	870	923	Totals	856	831	768

Taverners (2)				Shore Club (1)			
C R'sell	190	151	176	Spencer	160	139	—
Radcliffe	170	176	160	Edling	161	158	186
Herman	190	176	178	Kelly	148	—	179
Pekrul	170	115	162	DeCicco	172	144	163
Fader	171	197	162	Kitching	174	182	157
				Noonan	—	170	188
Totals	891	815	838	Totals	815	793	873

Englishmen (3)				Oilers (0)			
Maz'ella	166	221	193	Gunther	131	157	142
Tedesco	166	—	155	Gould	177	141	175
Sh'pard	183	117	—	Bailey	171	126	173
Grosso	203	226	203	Roger	125	134	194
Flynn	214	186	195	Treg	169	183	202
Giorgio	—	168	168				
Totals	932	918	914	Totals	773	741	886

Basketball

Schools

YESTERDAY

Croton 44, Dobbs Ferry 41.
Irvington 61, Hendrick Hudson 16.
Brewster 53, Yorktown 35.
Haldane 44, Shrub Oak 41—overtime.
St. Mary's 43, Mahopac 26.
A. B. Davis 59, NYSD, 48.
Bronxville 64, Chappaqua 45.
Harrison 67, Blessed Sacrament 46.
Hastings 50, Iona Prep 43.
Mt. Kisco 42, Katonah 26.
North Tarrytown 54, Pleasantville 31.
Ossining 45, Stepinac 43.
Pelham 70, Eastchester 31.
Power Memorial 46, Mt. St. Michael 43.
Ridgefield Conn. 35, Bedf. Hills 23.
Saunders Trade 54, Yonkers 50.
Yonkers Commerce 45, Roosevelt 30.
Beacon at Wash. Irving, postponed until tonight.

TODAY

Scarsdale at Darien, Conn.
Mamaroneck at Greenwich, Conn.
Blessed Sacrament at Concordia Prep.
Hackley at St. Peter's
Iona Prep at Sacred Heart, Yonkers.
Irving School at Taft.
Manhattan Prep at Mount St. Michael.
Scarborough at Peekskill Military Academy.
White Plains State Tech at Brooklyn Cathedral.

TOMORROW

Irving School at Horace Mann.
Fort Monmouth at Iona College.
Columbia Jayvee at Iona Freshmen.

Colleges

TODAY

White Plains State Tech at Brooklyn Cathedral.

TOMORROW

Fort Monmouth at Iona College, Columbia Jayvee at Iona Freshmen.

Professional

By The Associated Press
LAST NIGHT
National Association
Boston 97, Denver 84
Rochester 85, Baltimore 67
Washington 86, Chicago 71
Indianapolis 107, Sheboygan 77
Waterloo 86, Syracuse 84, overtime.

Top Women's Squash Players Appear Today

ARDMORE, Pa., (AP) — For the first time since the start of the U. S. women's squash racquets tournament, the four top seeded players are scheduled to make simultaneous appearances today.

Top-seeded Elizabeth Howe and her sister, Margaret, third seeded, reached the third round yesterday with straight set victories.

Elizabeth eliminated Emily Johnson of Marblehead, Mass., and Mrs. Gerald Rorer of Philadelphia, while Margaret, after a first round bye, defeated Aileen Shields of Larchmont, N. Y.

SEE YOUR EYE PHYSICIAN
OPTICAL Rx FILLED EXACTLY
W. J. KUHN
OPTICIAN
138 MAMARONECK AVE.
TEL. mam. 1313

TEENY PETRAS is aiming a basketball here but she also can handle herself on the diamond. Teeny, one of the New York Cover Girls' aces, plans to strut her full assortment at St. Augustine's gymnasium next Sunday afternoon when the Larchmont Saints, local all-male quintet, hooks up with the highly popular femmes in a featured court attraction.

HEMPFIELD ON TOP IN GOLDEN GLOVES

Jerry Hempfield of the St. Joseph's CYO, New Rochelle, won an overwhelming decision over his opponent in the first round of the Golden Gloves competition held last night at the Knights of Columbus Hall, Brooklyn.

Punching with his long left and forcing a fast fight all the way, Hempfield had the better of Norman Williams of the Police Athletic League in the 135 pound sub-novice class.

A junior at New Rochelle High, Hempfield is 16 years old and has earned the right to another match in the Gloves tourney.

Norswift Club Maps Ski Jump

Snow or no snow, the Norswift Ski Club of East White Plains is going ahead with plans for the annual Westchester jumpion tournament on Sunday Jan. 29.

The club was notified recently by the U. S. Eastern Amateur Ski Association of the official date for the event.

Club members have been clearing away brush from the landing hill and making minor repairs on the huge wooden trestle. The judges stand and press stand have been rebuilt for better vision and a stairway to the bottom of the hill is being constructed for the spectators.

At least 50 jumpers are expected to compete for the three-legged Harold Doerr Memorial Trophy. Kyree Tokle and Walter Broshtek each own a leg on the big trophy. The jump is located at Silver Lake Park.

Five members of the Norswift club will figure prominently in the Jan. 29 meet. They are Butch Kissell, Walt Casadei, John Viscome, Tom Cutinola and Sal Barrego.

GRID COACHES MEET TO JUNK 2-PLATOON

NEW YORK, (AP) — The NCAA's sanity code fuss was allowed to simmer today while football coaches let the feathers fly in a battle over the two-platoon system.

The coaches' rules committee went behind locked doors today to frame recommendations for changes. The controversial free substitution rule was high on the agenda.

It looked like an all-day knockdown, drag-out affair with the two-platoon boys winning in the end.

Majority in Favor

"I sent questionnaires to some 1,000 coaches and received replies from around 600," said Columbia's Lou Little, chairman of the coaches' rules group. "They showed a majority favoring liberal substitution."

The coaches' recommendations are tantamount to adoption. The NCAA rules committee, composed of coaches and faculty heads, act on the proposals later.

The rules meeting took the limelight temporarily from the sanity code at the annual National Collegiate Athletic Association sessions. The code fight is not slated to come to a head until Saturday.

Little said that while his nationwide survey showed strong sentiment for free substitution, the two-platoon system had many hard-fighting adversaries.

Stiff Opposition Expected

"There may be quite a battle," the soft-spoken Columbia tactician declared.

Under the present rule, players may be substituted in 11-man units, making possible separate offensive and defensive specialized teams.

These are other rules changes up for consideration:

1. Rewriting more strongly the rule concerning illegal use of the forearm in blocking.
2. Means of stopping a team from starting a play before the ball is snapped.
3. Changing the rule that groups a number of misplays under the term "personal foul."

The northern division representative in the annual Pacific Coast Conference basketball playoff has defeated the southern team for the last three years.

Pro Hockey

By The Associated Press
LAST NIGHT
National League
Montreal 7, Chicago 3.
Eastern League
New York 3, Atlantic City 2.

1st ROUND TO STANDARDS

MOUNT VERNON—The Standards won the first round title of the Mount Vernon Rec-League Senior basketball championship by defeating the Brancas, 41-35. It marked their seventh straight league triumph.

Larry Leads Saint Netmen With 16.3 Avg.

Larry Hennessey, the brightest of five new Larchmont Saints, is currently pacing the St. Augustine's basketball aggregation in all offensive departments. Larry, six foot-four inch cager who is less than a year out of high school has hit the net on a 39 field tries and swished 21 free throws for 99 total points, an average of 16.3 markers for six games.

Trailing the hook shot artist is Joe Connelly, a surprise second-placer because of his usually confinement to defensive jobs, who has amassed 63 points while playing in all half-dozen frays, a percentage of 10.3 per outing. Joe Cullen, who has been in only five tiffs has accounted for 47 to just inch over the nine points a game average.

Jerry Moye, in just two games, has a mark of 8.1 per try but naturally has less total points than Bill Cunningham who ranks fourth with 42 while appearing for all encounters.

The most spectacular part of the Saints' scoring has been their almost amazing accuracy from the foul line. They have netted 102 charity flips out of the 143 granted them for the eye-opening figure of 71.4 per cent.

In reference to team records, the Larchmonters have meshed 386 points while winning five in a row after the opening-day defeat. Their six opponents have tallied 315 points in this era of high-scoring basketball.

Next Sunday the Green and White uniformed Saints will risk their record, averages and ego against the New York Cover Girls who have been known to lick the best of male quintets.

The complete scoring:

Player	FG	F	Tot. Pts.	Average
Hennessey	39	21	99	16.3
Connelly	24	15	63	10.3
Cullen	16	15	47	9.2
Cunningham	16	10	42	7.0
Doherty	10	18	38	7.3
McGee	14	9	37	7.2
Loiaconi	11	8	30	5.0
Moye	6	5	17	8.1
McOwen	4	1	9	1.3
Scanlon	2	0	4	4.0
Totals	142	102	386	

Rec League Court Marks

Team	Won	Lost
Ravens	5	0
Basketeers	4	0
Warriors	4	1
Cyclones	2	2
Red Raiders	2	2
Knicks	2	3
Mules	2	3
Renegades	1	3
Tarheels	1	4
Wildcats	0	5

RYE FRAY LOOMS AHEAD FOR BHS

Bellows' cage quintet, winner of three in a row in this rather young campaign, is taking no chances of unpreparedness for the Rye tilt Friday night despite the ease with which Panther court units have been tripping the Garnets in recent years. A Monday drill opened the week's work but the East Enders were idle yesterday and would have been forced to take another day off because of intramural activity this afternoon. However, Coach T. A. "Jack" Hasley cooly stepped in and scheduled an evening session for the Blue and Black squad.

East End eyes were glued to the county wides over the week-end and they rolled with anguish at the report of the Garnet stopping defending SWIAC champion Edison Tech by 45-40 last Friday night. As if that wasn't enough to awaken the locals as to Rye's potential strength, the Garnet tuned in on Darien for a 56-32 rout Monday.

Ed Feldt was out of school classes with a cold Monday and rested another half day before taking up his books yesterday P. M. The veteran Panther will not be required to lay off drills so he can take his regular place beside young Ed Petrie and senior Steve Johnston as the mainstays of the quintet. George Fischer also has been coming back to form and it looks as if Hasley will be able to keep him on the first five. Panky Vitetta is the other regular at the moment.

Danny Evangelista keeps plugging away after a quick recovery from his broken wrist but the lanky six feet-six incher is having considerable difficulty breaking into the initial group. Dan's height would ordinarily be enough but the other springy Panthers can get off their feet too and have the speed to burn.

In fact, Hasley is rapidly being convinced that his speediest five produces the most baskets with that quick break and so the strength should be used to its greatest advantage. With too many of the slow-moving lads in there at the same time, the Bellows timing has been off. Early in the training period, the BHS mentor declared he wouldn't be the lesa bit surprised if his squad turned into a flashy outfit such as pounded the Bandbox hardwood last season. That prediction is slowly coming true.

Making it even rougher for the Panthers against Rye will be the fact that the locals have not yielded a single victory to Cliff Clinton's quintets in the last two campaigns. The last two cam- were a bit one-sided and if BHS could have licked Harrison handily, the Little Three Crown would have come much easier. Whether the Garnet, a highly improved team, will continue to fall victim remains to be seen.

Lindquist Named President Of New York Athletic Club

Harry L. Lindquist of New York City was elected president of the New York Athletic Club in the club's city headquarters at 180 Central Park South. He is the 39th president to hold office since NYAC was founded in 1868 and succeeds Theodore J. Van Twisk of North Pelham.

John P. Leo of New York, former club secretary and captain, is the newly appointed vice-president. Over the years Mr. Leo played on NYAC's championship squash teams, winning the individual metropolitan squash B championship in 1940. He was also at one time on the Winged Foot tennis teams.

Alfred Foster of New York was

HARRY L. LINDQUIST

reelected secretary and Fred W. Piderit of Woodhaven, L. I., became treasurer for the eighth consecutive year.

Joseph P. Farley of New York and Ancramdale, N. Y., was elected NYAC captain. Once a great athlete, Mr. Farley swam at Fordham for four years and lost but one race. He was a member of the 1928 and 1932 American Olympic water polo teams and for many years a star performer in Winged Foot swimming meets and water polo matches.

Claude W. Berkley, James H. Burns, Lawrence S. Gleaves, Joseph J. Lordi (national veterans squash tennis champion in 1948 and 1949 and national squash tennis title-holder in 1940) and Francis J. MacIntyre, all from New York City, were elected to serve as NYAC governors for a two-year term.

Ryland T. Capps Jr. of Elmhurst, L. I., John F. Creamer of Larchmont, Julien J. Soubiran of The Bronx and John S. Tuomey of New York were reelected as governors, while the following still have one year to serve: William F. Babor of Forest Hills, Hamilton C. Rickaby, Augustus Rogers, John T. Seaman, all from New York City; Edward M. Swinburne of Garrison-on-Hudson, N. Y., William J. Tracy and Murray Vernon, both of New York City.

Charles Heitzmann of Hampton Bays, L. I., Frederick Rothe of Malba, L. I., Thomas J. Shanahan of Neponsit, L. I., and John G. Shattuck of Pelham Manor are the four governors whose terms have just expired.

HAPPY NEW YEAR FOR GIANTS - By Maver

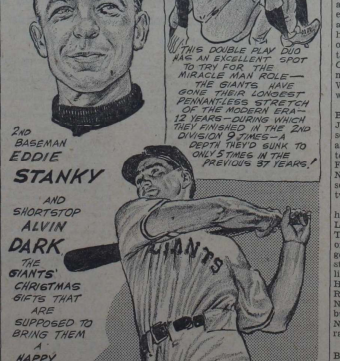

Flyers Haul Unbeaten Mark Into Ice Clash With Stars

The first and foremost undefeated amateur hockey sextet skates onto the ice at Playland Casino tomorrow night for a supreme test against the Westchester Stars, strongest of the county's puck handlers. This will be the feature fray of the weekly double-bill, with New Rochelle taking on North Tarrytown in the interscholastic preliminary, which start at 6:45 P. M.

The invaders tomorrow will be Eddie Shore's Springfield Flyers, victorious in seven starts, six of which were Atlantic League encounters. The Flyers, in battling to the lead poisition of the Atlantic circuit, have toppled such talented sextets as the New York Metropolitans and Lynn Pics. They trimmed the Mets on Madison Square Garden ice two weeks ago, the final being 9-1 after a close two periods of play. The Pics fell by a lop-sided count.

Shore, one of the National Hockey League's greats all-time luminaries, will not be able to make the trip with his club, but his son, Ted, will operate on one of the Flyer lines.

Springfield will utilize the scoring ability of George Balestri in its attempt to keep the slate clean. Balestri, a defenseman by trade is pacing the league in points with 17, based on five goals and 12 assists. In addition there are Bob Senk, Dick Hawkes and Bill Turner who compose the first attacking force. Senk rates behind Balestri in marker-making but has the most goals.

The Flyers have had an average of only two goals a game scored against them and, of course, the defensemen and goalie can take most of the credit. Netminder Lou Astorino has been labeled a definite big league prospect and already does a top-flight job of patroling the goal-mouth. Balestri usually finds time to lend some back-ice service and he will team with Hank Champagney in the starting lineup. Alternating with that combination will be Lou Pegliano and Ray Rossi.

Altogether the Springfield team will carry 20 players to keep up their rough type of game. Just to prove the aggressive nature of the Flyers, 54 penalties have been recorded against them in the seven frays, just about par for any gridiron tussle. While beating the Stars on open-air ice at Springfield, 9-5, the Flyers were in and out of the cooler all night. Although that style is sometimes so costly, it certainly has paid off thus far.

The Westchester contingent will be bolstered for this extra-heavy duty but many familiar faces will be retained. Billy Briell, Doug Morrison and Jim McFarlane form the first offensive unit, all moving over while the NYAC takes a breather. Ray McPhee, who showed county fans one of the hardest shots seen at Playland in quite a while, will center a line composed of his Housatonic Hawk mates. The third trio is the St. Nick's contribution, with Shaw McKean, Bob Hartshorne and Bill Tiernan making it click.

A Westchester combo without Lanny Holmes and Churck Safarik on defense wouldn't be complete and Coach Orison MacPherson will undoubtedly be glad to have those rugged men available. Gordy McGrath is the third defensive player with Whitey Campbell, the great Olympic standout, placed on the tentative list.

Guarding the coveted nets will be Bronxville's Joe Schaeffer who did all humanly possible while forcing the St. Lawrence University skaters into overtime two Thursdays ago.

The Stars certainly aren't going to be assailed for dropping those decisions to the Flyers and St. Lawrence because no stronger teams are to be seen in the east, either in collegiate or amateur circles.

After New Rochelle goes through the formality of creating a three-way tie in the schoolboy circuit, the main clash will have its initial face-off at about 8 P.M.

Spotlight On Sports

By DICK CARPENTER

Migrating to Florida this week is Mamaroneck's J. B. Buono who used to be a scrappy manager of the Foodmen in the Mamaroneck Softball League. J. B. (He's never been known by any other handle as far as we can recall) went to Bartow in the land of sunshine last year as a trainee in Gus Mauch's school for professional trainers, but this time he's off with an advanced assignment, that of assistant instructor in Mauch's camp.

Before he leaves, J. B. still yearns to start some local youngster with baseball talent on his way up. Buono was chief trainer for the Bristol Owls of the Colonial League last year and, after returning from Florida, will hold down the post once again as the Owls seek to retain their title. Any local athlete who thinks he can fire that horsehide or scoop it up well enough for pro ball would be doing himself a favor by getting in touch with the JB men at his Old White Plains Road home and beer emporium.

Those Joyces Again

The Joyce brothers, Dick and Bob, are back in the sports news, one on the bright side. Bob's the cager whom Colgate Coach Howard Hartman tabs as a great prospect in the recent line to this desk. Hartman claims that, with the brunt of the Red Riders' schedule lying head, Bob stands a good chance of crashing into every game and thereby gaining valuable experience for the two years of eligibility he has left.

Bob, the younger of the Joyces, was captain of the Bellows basketball baseball and track squads before graduating in 1946. He also was a Panther gridman for three years.

The story of Dick these days is one of an athlete who is in there plugging for the Yale team despite a painful leg injury. Dick, who is captaining the Eli in his senior year, hobbled all around the court with his leg swathed in bandages as Columbia hog-tied the Bulldogs. Another ex-BHS star, Dick will have to remain on spot-call until his leg completely heals.

Spot Shots

Albert Vollmer of Larchmont was awarded a letter in soccer for the 1949 season at Hamilton College. A soph, Al is also a member of the Clinton, N. Y. college's hockey sextet and Psi Upsilon Fraternity. . . . Middlebury, our most faithful collegiate reporter, sends a release which puts Larchmonter Steve Terry in line for a starting hockey berth in games against Colgate, Hamilton and Williams. . . . . . Joe Cullen must carry around a little black book in which he can jot down just where he's supposed to be at such and such a time. A regular with the Manhattan College quintet, he is a member in good standing of the Larchmont Saints, participates in clinic at Madison Square Garden on Saturday mornings and who knows what else. . . Dave Latimer is doing well with Seton Hall this year, and also with the Rye Pioneers after going AWOL from the Saints. . . Yonkers Brown Bombers and Mamaroneck Gaels still haven't agreed as to the final score of their tilt last week. The Bombers thought they had won in a breeze.

Fight Results

By The Associated Press

WHITE PLAINS—Jackie Keough, 156, Cleveland, outpointed Mike Kobella, 149½, Pittsburgh, 8.

BUFFALO—Lee Sala, 161, Donora, Pa., stopped Pete Zaduk, 162¼, Toronto, 6.

NEW BEDFORD, Mass.—Clint Miller, 128, Elizabeth, N. J. and Dom Sala, 132, Boston, drew, 10.

HARTFORD, Conn. — Dennis "Pat" Brady, 136½, New York, outpointed Dave Shake, 135½, Fall River, 110.

FB 'OSCAR' FOR HART

PHILADELPHIA, (AP)—Leon Hart, Notre Dame's great All-America end who is considering a career in the movies, today holds football's equivalent of an "Oscar." Hart last night accepted the Maxwell Memorial Football Club's award as the best college grid player of 1949.

Don't wring your hands—Ring Mamaroneck 9-2100 for Daily Times Want Ads.

STEEL AND ALUMINUM GARAGES LOOK LIKE WOOD
Shipped Anywhere
Easily Erected
Steel Buildings for All Purposes
Write for Folder
JOHN COOPER CO.
297 2nd St., Hackensack, New Jersey

Erdelatz New Skipper Of Annapolis Football

ANNAPOLIS, Md., (AP) — Eddie Erdelatz, a veteran gridiron tutor at thirty-six, is the new head football coach at the U. S. Naval Academy.

His acceptance of a four-year contract at undisclosed terms was announced today by Capt. Howard E. Caldwell, Navy director of athletics.

BASEBALL BOOM IN BELGIUM

BRUSSELS (AP) — Amateur baseball has left the ranks of a pastime and became a recognized sport in Belgium. Nearly 50 teams are competing in minor league matches, mostly in the Antwerp area. Belgian baseball was started by Americans working for U. S. firms and soon was picked up by Belgians. The Belgian Baseball Federation is the only one in Europe now recognized by the International Baseball Federation, and the sport also is recognized by the Belgian Olympic Committee.

MOVIE TEAM IN GARDEN

NEW YORK (AP) — Sonja Henie's movie skating partner, Michael Kirby, will be her partner on her personal appearance tour in Madison Square Garden, Jan. 20 to Feb. 8. Kirby is a former Canadian figure skating champion and is hailed by Miss Henie as the most proficient partner she ever has had. "It's a treat to skate with him," says Sonja.

Having troubles? Let a Daily Times Want Ad help you solve them!

ADVERTISEMENT
Why Thousands of Doctors prescribe pleasant tasting
PERTUSSIN FOR BAD COUGHS
(CAUSED BY COLDS)
PERTUSSIN acts at once. It not only relieves such coughing but also loosens up phlegm and makes it easier to raise. PERTUSSIN is safe! Mighty effective for old and young! Pleasant tasting!

HOGAN TEES OFF AGAINST SNEAD

LOS ANGELES, (AP) — Ben Hogan, game but tired in his amazing golf comeback, tees off this afternoon against Sam Snead who admits he's sharp, in the playoff for the top prize of the $15,000 Los Angeles open.

Win or lose, Hogan will have engineered one of the great comebacks in golf history.

The 18-hole event may be played in the rain. The Weather Bureau says it certainly will be gusty with showers.

Hogan, who's won a lot of them, had his finest triumph in his grasp for 44 minutes yesterday. He posted 280, four under par, and went in to shower confident that his first tournament bid since his auto accident was a success.

Snead also posted 280 to force the play-off.

LEADER THREATENED IN FV LADIES LOOP

The Expressettes climbed to within a short distance of the cliff overlooking Friendly Village League keglers when they powered a shutout at the Mamaroneck Rec Center last night. In the other matches among teams of lady bowlers, the Cleavers and Markettes recorded 2-1 victories.

None of the individual scores

STANDINGS

Team	Won	Lost
Pharmacists	33	20
Expressettes	30	21
Sal's Gals	29	22
Four Eyes	23	28
Cleavers	24	27
Markettes	14	37

More

reached the spectacular stage but nevertheless Viola Lemon of the Markettes snared both nightly honors by running a 175 single ing a triple of 499. The Expressettes annexed all team laurels.

The scores:

Cleavers (2)				Sal's Gals (1)			
Sweatt	125	95	112	Maln'ski	106	136	137
Cipolla	87	99	132	Jones	99	109	93
Finelli	135	118	158	Parker	105	144	111
Heyer	117	138	153	Downer	124	139	151
Totals	464	450	555	Totals	434	528	492

Markettes (2)				Pharmacists (1)			
Spero	141	141	131	S'unders	141	148	141
Wolf	110	108	96	Elgeizer	94	113	77
Mohr	124	136	142	Bjorgo	122	108	166
Lemon	168	175	156	Rhoads	123	128	154
Totals	543	560	525	Totals	480	497	538

Four Eyes (0)				Expressettes (3)			
A Mase	121	165	115	Flora	156	161	114
Blind	117	117	117	Secker	116	162	144
Russell	125	134	114	Palmer	155	109	133
Giancola	148	123	160	Lemon	159	152	133
Totals	511	539	506	Totals	586	584	524

Sports Calendar

TODAY

Bowling

Fraternal League matches, Mamaroneck Rec Center, 8:30 P. M.

Bowlette Ladies League matches, Larchmont Bowl, 8:30 P. M.

Basketball

Rec League games, at MAS gym; Renegades vs. Cyclones, Red Raiders vs. Basketeers. First game at 7 P. M.

Schoolboy

Scarsdale at Darien, Conn.
Mamaroneck at Greenwich, Conn.
Blessed Sacrament at Concoria Prep.
Hackley at St. Peter's.
Iona Prep at Sacred Heart, Yonkers.
Irving School at Taft.
Manhattan Prep at Mount St. Michael.
Scarborough at Peekskill Military Academy.
White Plains State Tech at Brooklyn Cathedral.

TOMORROW

Basketball

Irving School at Horace Mann.
Fort Monmouth at Iona College.
Columbia Jayvee at Iona Freshmen.

Ice Hockey

Playland Ice Casino, Rye, Westchester Stars vs. Springfield Flyers; North Tarrytown vs. New Rochelle in Schoolboy preliminary, starting at 6:30 P. M.

Bowling

Larchmont Community League matches, Larchmont Rec. Center, 8:30 P. M.

Acres League matches, Mamaroneck Rec Center, 8:30 P. M.

American Club ladies matches, St. Thomas's Alleys, 8 P. M.

Robert C. Fry Gets Hamilton Grid Letter

CLINTON—Robert C. Fry, son of the Rev. and Mrs. Franklin D. Fry of 57 Wellington Avenue, New Rochelle, was one of 30 Hamilton College men who were awarded letters for the 1949 football season, Director of Athletics Mox Weber announced today. Fry, a Sophomore; also served as an agent for the 1949-50 Hamilton College Campus Fund drive and is a member of Psi Upsilon fraternity.

EXCLUSIVE!
TONIGHT 10:30 P. M.
BASKETBALL on WMGM
1050 ON YOUR DIAL
Washington vs. N. Y. Knicks
Sponsored by Adler Shoes... Buddy Lee Clothes... Dynamic Stores... Nedick's... N. Y. World-Telegram

The Daily Times

ESTABLISHED OCT. 1, 1925 ★ MEMBER OF THE ASSOCIATED PRESS — MAMARONECK, N. Y., THURSDAY, JANUARY 12, 1950 — MEMBER OF AUDIT BUREAU OF CIRCULATIONS ★ PRICE FIVE CENTS

The Weather

Occasional rain, not so cold tonight, rain and warmer tomorrow. Temperatures tonight near 40, highest tomorrow near 50. High tides today at 5:38 P. M.; tomorrow at 6:11 A. M. and 7:03 P. M.

Combing The Town

Backs Too Far

Some days nothing goes right or so it would seem to Mrs. Lilli Bernstein of 4 Monroe Avenue, Larchmont.

Yesterday she discovered her car wedged so closely in the spot where she had parked it on the Post Road that it was impossible to maneuver it away from the curb.

She got into the car behind her own and released the brake, letting the car roll backward to secure enough space for her to pull out.

But she hadn't noticed that the right front door of the car, belonging to Ignaci Falkowsky of 85 Post Road, Larchmont, was open until it struck a telephone pole!

Result: The door and cowl of Mr. Falkowsky's car were severely damaged.

To See Film

In place of the regular meeting Friday at 7:45 P. M., the juniors of the Mamaroneck Model Airplane Club will be shown a sound movie of the first international model airplane contest in which world records are set it was announced today by Charles Magee, program chairman.

The movies will be shown at Magee's Hobby Shop, 629 North Barry Avenue. All juniors interested in the movie are invited but must bring one parent.

The seniors of the club will see the same film Monday.

William Yale, president of the club, has received word from the Academy of Model Aeronautics, Washington, D. C., that at least two more films concerning model airplane theory and contests will be sent him soon.

Named Vice President

Kenenth E. Black of 325 Carol Avenue, Mamaroneck, has been appointed vice president and secretary of the Home Insurance Company of New York City, it was announced yesterday.

Mr. Black, who moved here from Detroit, Mich., with his family in 1937, has served as assistant to the president of the firm for eight years. He was formerly vice president of the insurance firm of D. P. Broderick, Inc., New York City.

Mr. and Mrs. Black have two children, Janet, sixteen, a pupil at Bellows High School, and Peter, eleven, who is at Barry Avenue School. The Blacks attend the Mamaroneck Methodist Church.

1st Grade Explorers

Two little misses in their first year at school are wondering what all the excitement was about yesterday afternoon. All they did was decide they wouldn't wait for their respective parents to pick them up at school. So off they went, each wending her separate way.

At 3:30 P. M. one was picked up by a friendly Larchmonter and turned over to the Town of Mamaroneck police. Two hours later a patrol car came across the second missing explorer and the excitement was over.

Door is Open

Visitors to Mamaroneck will just have to feel welcome without a key to the city. It seems that the "Friendly Village" threw its keys out a long time ago.

Welcoming members of the County American Legion to Mamaroneck Post 90 last night, Mayor B. J. Santoro spread out the mat as heartily as he could, but explained that Mamaroneck has no keys to the city to give out.

"We threw them all out," the Mayor said, "because everyone is welcome to the Friendly Village of Mamaroneck."

Again Heads Museum

Drake H. Sparkman of 2 Bryon Lane, Larchmont, has been re-elected for a third term as president of the Marine Museum of the City of New York.

Mr. Sparkman, who has resided in Larchmont for 20 years, recently celebrated the twentieth anniversary of the founding of his firm, Sparkman and Stephens, naval architects and yacht brokers of New York City.

He is a member of the Larchmont Yacht Club.

Furlough Ends

Pvt. Frank Donato, nineteen-year-old son of Mr. and Mrs. Mike Donato of 35 Lester Place, Larchmont, will return tomorrow to Fort Dix, N. J., after a 21-day furlough at home.

A former Mamaroneck High School student, he entered the Army last August for a two-year term and has been receiving infantry training at Fort Dix. He will now be assigned to overseas' duty.

Hit-Run Station Wagon Injures Larchmont Dog

A dachshund owned by Carl Dannegger, proprietor of Carl's Tavern, Larchmont, was struck about 12:18 A. M. today by a hit and run driver in front of the tavern on Myrtle Boulevard.

Town of Mamaroneck police sent out an alarm but were unable to apprehend the car which was described as a 1947 station wagon.

The dog received first aid treatment from Dr. H. K. Miller, veternarian, and at last report was "doing fine," despite deep cuts on his side, legs and chest.

CHINA REDS MASS FORCES FOR PUSH ON HAINAN ISLE

Rumors of Landings On West Coast Denied By Nationalists

TAIPEI, Formosa, (AP)—Red China was reliably reported massing forces today for a smash at rugged Hainan Island, Nationalist refuge off the South China coast.

Information reaching Hong Kong said the Communists could land on the island at will. Some 17,000 Red guerrillas already on the island control the heart of the iron ore rich island and 100 miles of the west coast.

Unconfirmed rumors flew that the Reds already had landed on the west coast. But Nationalist sources here said they had no knowledge of any landings or Red "beachheads" on Hainan.

Nationalist naval units were sent to Hainan Strait, a narrow strip of water that is barely five miles wide at one point, separating Hainan from the Chinese mainland. All but a mile of the strait at this point could be waded by troops.

Nationalists Sink Junks

A Nationalist Navy task force reported it sank 30 of 50 Red junks trying to invade Weichou Island off Liuchow Peninsula.

News dispatches reported a big concentration of Communist craft mainly in Hangchow Bay for an invasion of the Chu San Islands, 100 miles south of Shanghai. The Chu San Islands are used as a base by Nationalist warships maintaining the Shanghai blockade. The Chu San group is 20 miles long and 10 miles wide.

2,000 Vessels In Fleet

These dispatches said the Communist fleet was composed of 1,-

(Turn to Page 15, Please)

CONNERY TO HEAD RED CROSS DRIVE

1950 Mamaroneck Chairman Will Conduct March Campaign

Matthew J. Connery of 313 South Barry Avenue will head the 1950 Red Cross Fund campaign in the Village of Mamaroneck. Mrs. J. Stanley Hare, chairman of the Mamaroneck Red Cross Branch, announced today. He succeeds Roger Harper who headed the drive last year.

Other members of the fund committee will be selected within a few weeks, Mrs. Hare said.

Mr. Connery is an attorney for the Westchester Lighting Company with offices in Mount Vernon. He has lived in Mamaroneck since 1944 with his wife and two children. He is a graduate of Fordham Law School and a former member of the Westchester County Board of Supervisors, having represented Yonkers in that body from 1932 until 1938. During 1936 and 1937 he was minority leader on the board.

Mr. Connery is a member of the Mamaroneck University Club, the Shores Acres Point Association, and the Shore Acres Property Owners Association.

The Red Cross drive will begin March 1.

RED CROSS COURSES TAKEN BY PATROLMEN

In case of accidents the Larchmont police will be well prepared to give emergency first aid treatment.

Tuesday night marked the last weekly instruction period in standard and advanced first aid given at the Municipal Building by the volunteer Red Cross instructor Frank Pickett of Larchmont. The 12-week course was completed by all 21 members of the police force.

As a result all patrol cars will be equipped with first aid kits and material, and will be easily recognized as American Red Cross Mobile units with an insignia attached to each patrol car.

Six-Year-Old Injured By New Yorker's Auto

A six-year-old Mamaroneck boy sustained a contusion of the left thigh at 3:20 P. M. yesterday when he was hit by a car driven by Christopher C. Bittel of New York City as he dashed from behind a parked auto on the Boston Post Road in front of Holy Trinity Church School.

Edward Shaw of 109 Palmer Avenue, Mamaroneck, was given first aid by police and taken home.

Hoover Report Aides Briefed On 'Colossal Public Education Job'

ROBERT H. NUTT

By EVELYN HART

"This is a collossal job of public education in which we are engaged," Charles B. Coates, vice chairman and general manager of the National Citizens Committee for the Hoover Report, told members of the Westchester Advisory Board of the Greater New York Citizens Committee for the Hoover Report last night at the YMCA in White Plains.

Mr. Coates' talk was in the form of a briefing of the men and women leading the effort to inform all county residents of the vital importance of the Hoover report and to instruct them in methods of exerting their influence on current and future legislation.

He told the group to stress the fact that the Hoover Commission was a 12-man bi-partisan commission created by unanimous action of Congress in July 1947. He urged workers to correct the impression that the report is a strictly Republican project, an impression created by its association with the Hoover name.

Forty-one per cent of the American people are aware of the report and want to know more about it, according to a public opinion poll taken recently, Mr. Coates asserted, noting that the percentage is tremendously high.

Every taxpayer is interested in the report's statement that from $3 to $5 billion can be saved by eliminating overlapping of effort in the government organization, Mr. Coates pointed out. He wants to know that every dollar spent nationally is well managed and efficiently spent.

The report, the speaker declared, is aimed at "operating economies," unification in budgeting and management. Congress has already taken action an almost 20 per cent of the report's recommendations.

A tangible result of the report

(Turn to Page 15, Please)

UNIVERSITY CLUB TO FETE 'CO-EDS'

Famed Memory Expert To Appear On Larchmont Dinner Program

The University Club of Larchmont will celebrate its annual "Co-Ed Night" Friday evening, Jan. 20, with a dinner program at the Larchmont Yacht Club. Principal feature of the program will be Robert H. Nutt, famous expert and author of the current popular book, "How to Remember Names and Faces."

Mr. Nutt has been featured in the American Magazine as "The Man Who Knows 100,000 People by Name," and in Coronet as "The Man Who Won't Let You Forget." He has delivered lectures on memory training in all principal cities of the country, to classes totaling more than 800,000 enrollment.

While memory training is serious business, Mr. Nutt treats the subject in a lighthearted, entertaining and instructive manner. He will not have time, during a brief dinner program, to divulge all the secrets of memory attainment, but will touch broadly upon some of the principles involved. He will also give some demonstrations of memory capacity in which his audience may participate.

Notices announcing the event to the club's membership stress the necessity for early table reservations through the program committee, of which W. S. Dickson is chairman. Dinner will be served at 8 P. M. and is expected to be preceded by a number of cocktail parties, both at the club and in homes of members. The event is anticipated as the high point of the club's seasonal social activities.

'Dry Day' Not Water Saving

NEW YORK, (AP)—New York City's second experiment in voluntary "dry days" to save its low water supply started off in dismal fashion today.

The Department of Water Supply reported that during the first two peak hours of "dry Thursday" residents used millions more gallons of water than on the first "dry day" last Dec. 16.

The flow of Catskill water at Hillview reservoir in Yonkers at 8 A. M. was at the rate of 650 million gallons a day. That compared with a rate of 570 million recorded for the corresponding period on Dec. 16, and 705 million gallons at the same time last Thursday.

In announcing the second attempt at more rigid water-saving measures, city officials urged New Yorkers to shun baths and shaving.

TWO LOCAL FIREMEN HEAD TRAINING PLAN

Henry O. Thomsen of Larchmont Acres and Edward Schacklinsky of 329 Stanley Avenue, Mamaroneck, were elected Sunday co-chairmen of the Firemen's Training Program by the Westchester Volunteer Fire Association at a meeting in Harrison.

Mr. Thomsen is second deputy chief of the Town of Mamaroneck Fire Department, while Mr. Schacklinsky was formerly captain of Hook and Ladder Company Number One of the Village of Mamaroneck.

The purpose of the program, which is sponsored by New York State, is to provide and supervise courses in the training of volunteer firemen in any part of Westchester County. According to Mr. Thomsen, the program covers three classes of instruction: basic, intermediate, and advanced.

VETS' PROBLEMS DECLINE IN 1949

672 Fewer Interviews Held With Leikert Than In Previous Year

Although local veterans still have many problems baffling them, their needs in 1949 required 672 fewer interviews by Harry Leikert, Veterans' Service Officer of Mamaroneck, than in 1948.

Covering a score of subjects, the interviews numbered 3,002 last year as compared with 3,674 granted by Mr. Leikert in 1948. Of the 1949 total, 1,024 of the interviews were by telephone.

Main reason for the higher number of interviews in 1948 as compared with 1949 was the number of questions received regarding the New York State bonus two years ago. In 1948, Mr. Leikert received as many as 668 queries about the bonus in one month.

Busiest month during 1949 was September when 455 veterans took their problems to the Veterans' Service Office. A total of 229 of these wanted information about the National Service Life Insurance dividends declared in August.

The greatest number of interviews given in any one category concerned the dividend as 577 veterans visited or telephoned the Municipal Building.

The breakdown of interviews is as follows: insurance, 273; New York State bonus, 194; education, 173; loans, 97; on-the-job training, 95; apprentice training, 94; federal civil service, 72; pensions, 72; subsistence pay, 57; legal aid, 52; change of address, 35; rehabilitation, 26; readjustment allowance, 25; terminal leave, 24; medical treatment, 23; allotments, 15; burial, 13; appeals, 12; housing, 10; surplus property, 10; jobs wanted, 4; flags, 2; certificate in lieu of discharge, 2; state civil service, 2; and miscellaneous, 7.

Isaiah to be Subject Of Address at Forum

Irving Bloomberg of 18 Bonnet Avenue, Larchmont, will discuss "Isaiah or the Fallacy of Reliance on Military Power" following the regular forum-service at 8:30 P. M. tomorrow at the Westchester Jewish Center.

Rabbi Irving Koslowe will conduct the service and Cantor Abraham Denburg will officiate. The Choral Group, under the direction of Jerome Drexler, will also participate.

Lay members who will take part in the service are Mrs. Alexander Gross, Mrs. Kosl[illegible], Mrs. Jack Novack and Mrs. Joseph G. Newman.

READY TO SEARCH over Westchester from the air for Josephine Leech of Yonkers who disappeared a week ago are these county and city police officials. The helicipter was loaned by the Helicopter Utilities at Westchester County Airport to Parkway Police Chief William Slater. Left to right, scanning a map of the county are Sgt. Robert Foody and Public Safety Commission Patrick F. O'Hara, of Yonkers, Parkway Patrolman Charles Absenger, Pilot Charles L. Morris of the Helicopter Utilities, Chief Slater and Yonkers Deputy Public Safety Commissioner William J. Comey—Staff Photo.

NO TRACE FOUND OF MISSING GIRL

Helicopter Search Slated For Yonkers Child Lost For Week

YONKERS—A lonely, unhappy girl is wandering somewhere today, the unwitting pawn of a broken home.

Twelve - year - old Josephine Leech, missing since last Thursday from her Spruce Street home, has been the object of police search since her disappearance. Civic groups and city officials have joined in the hunt for days, combing wooded areas on foot and by air. But it has all been to no avail. For today, brown-eyed, soft-browed little Josephine is still missing.

Police thought they had discovered a clue to the child's whereabouts last Tuesday night when a theater cashier reported that a disheveled, scrawny youngster had skulked up to a Mount Vernon movie house where she was refused admission. That story was corroborated last night by Miss Mary Fisher of 223 Franklin Avenue in Mount Vernon, a theater candy vendor.

This is the story that Miss Fisher and cashier Mrs. Amelia Errico told police: A tousled little girl slipped up to the theater box office Tuesday night; she shivered imperceptibly as she tried to buy a ticket. She bought a candy bar, in the lobby, a frightened shadow in her eye as she handed

(Turn to Page 15, Please)

NEW ROCHELLEAN BURNS TO DEATH

Careless Smoking In Bed Brings Death to 73-Year-Old Man

NEW ROCHELLE—Police attributed the death early this morning of a seventy-three-year-old man to careless smoking in bed.

Morris Lowen was found wreathed in flame, rolling on the floor of his room at 25 Maple Avenue about 5 o'clock by Rose Laison, another roomer who smelled smoke. She threw a rug over the man and called the landlady, Mrs. Valentine Burger, and firemen.

New Rochelle Hospital ambulance doctor on arrival pronounced Lowen dead of extensive superficial burns and suffocation. Medical Examiner David M. Spain has not reported his findings.

Police said Lowen had been smoking in bed, and had apparently fallen asleep. The long underwear and bathrobe he was wearing caught fire.

Resident will Discuss Organization Problems

Herbert Pierce of the Chatsworth Gardens Apartments, Larchmont, organizational membership advisor and councilor, will be the guest speaker Monday at a meeting of the Metropolitan Club Manager's Association Inc., at the Henry Hudson Hotel, New York City.

Mr. Pierce will discuss the subject of obtaining and maintaining the membership of organizations.

Local Post Office Receipts For 1949 Show Sharp Contrast

NEW PRESIDENT of W. Harris Thurston Inc., a subsidiary of Reeves Brothers, textile manufacturers of New York, is Harold J. Meyer, above, of 1 Brook Place, Larchmont. Mr. Meyer has been a resident of Larchmont for 23 years and belongs to the Larchmont Men's Club, The Yacht Club, and the Larchmont Avenue Church.

A sharp contrast between revenue trends in the Larchmont and Mamaroneck Post Offices was recorded this morning as Larchmont reported a decrease in receipts of $3,686.58 in 1949 as against the 1948 figure of $171,-042.94, while Mamaroneck office announced an increase of $7,923.40 over 1948 with a total for the last year of $135,881.30.

Mrs. F. Warren Green, Larchmont Postmaster, explained the relative low of $167,356.36 for 1949 as the result of a Post Office ruling that went into effect in January reducing the rate from 14 cents to six cents per pound on parcel post gift packages for shipment abroad.

Mrs. Green pointed out that a large part of her office's business is with these gift packages, and that the cut hit the Larchmont office particularly hard.

Both areas are growing in population, the Postmasters agreed this morning. Mamaroneck Postmaster Isidore Linehan attributed his rise in receipts to this factor.

Mrs. Green pointed out that the rise in population of Larchmont was so great that stamp sales during the Christmas quarter, Oct. 1 to Dec. 31, exceeded sales for the same period in 1948 by $2,416.31. During the balance of the year, she said, the steady business in gift packages for Europe at a loss to the office of eight cents per pound, accounted for the relative decrease in revenues.

Mamaroneck was not so hard-hit in this respect, she said, since its volume of transactions involving such packages is much lighter.

FETE TO BENEFIT HUMANE SOCIETY

Dancing and Specialty Acts To Feature Event Saturday At Shore Club

Dancing and five specialty acts will feature the first annual benefit entertainment of the Westchester Shore Humane Society Saturday at the Larchmont Shore Club.

On the program are Sally Pearse and Paul Saleau, a Fred Astaire dance team; Pat Burns, pianist; Bobby Nelson, comedian; James Mancusi, baritone and a talking dog.

Dancing will begin at 8:45 P. M. to music provided by George Hoffman's orchestra. The entertainment will start at 9:30 P. M.

Purpose of the affair is to raise money to defray the mortgage for the society's property and shelter. The second mortgage for the shelter must be met by March 1.

MOTHERS' COMMITTEE TO OFFER SCOUT AID

A telephone committee was appointed last night by the Parents' Scout Troop 1 to check on absentee Scouts and offer assistance in case of illness. Mrs. Jacob Young will serve as chairman assisted by Mrs. Albert Herman, Mrs. George Higbee and Mrs. Walter Schoonmaker. Mrs. Francis R. Hunter is chairman of the auxiliary.

Members of the troop presented a safety demonstration for parents following their business meeting at St. Thomas's Parish House. Parents are invited to attend the session following the troop meeting the second Wednesday of each month.

A committee headed by Albert Lombino and Frank Yans was appointed to promote Troop 1 participation in the Father and Son Scout dinner slated for Feb. 11. Oscar L. Birch is scoutmaster.

CUYLER HEADS SLATE INSTALLED BY POSA

A new slate headed by David D. Cuyler was installed last night by the Patriotic Order, Sons of America, at Masonic Hall, Prospect Avenue.

Others invested were Ralph Spuehler, vice president; Fred Nichols, master of forms; Robert Montgomery, conductor; Lewis Brower, guard; Frank Lawrence, inspector; Walter Cornell, financial secretary; Grover Harms, secretary, and Charles Harms, treasurer. George Brower was elected a trustee.

An installation team composed of members John Landsiedel and Charles Utter performed the ceremony. Fred Spuehler, outgoing president, presided.

President Cuyler called an organization meeting to be held Wednesday at his home, 214 Lawrence Avenue, Mamaroneck.

CRASH VICTIM STILL LISTED AS 'CRITICAL'

Mrs. Mary Malone of 531 Third Street, Mamaroneck, injured when she was struck by an auto in front of 511 Jefferson Ave-Eve, is still on the critical list, United Hospital officials reported today.

Mrs. Malone sustained a fractured left fibula, fracture of the right cheekbone and lacerations of the forehead and left leg. She was hit as she crossed the street by a car driven by Paul Horch, eighteen, of 28 Harmon Drive, Larchmont.

WOMAN ADMITS SETTING FIRE IN IOWA HOSPITAL

Patient Faces Charge Of Murder In Blaze Fatal to 41

DAVENPORT, Iowa (AP)—A murder charge was filed today against a woman patient who reportedly admitted setting a hospital fire which took the lives of 41 women here last Saturday.

Scott County Attorney Clark O. Filseth said he filed a charge of "murder committed in the perpetration of arson," against Mrs. Elnora Epperly, twenty-three of Rock Island, Ill.

Rock Island is across the Mississippi River from Davenport.

This development followed the announcement by State's Attorney Bernard Moran of Rock Island County that Mrs. Epperly had admitted she started the fire in her room at St. Elizabeth's mental ward of Mercy Hospital.

Moran cautioned that a question exists whether full faith can be placed in the woman's story. He said Dr. Werner M. Hollander, Davenport psychiatrist who attended her, described the woman as a "schizophrenic."

The state's attorney said Dr. Hollander said she was the type of person who "believed herself responsible for all the troubles of the world."

LEGION OPPOSES HOOVER VA SHIFT

Westchester Committee Meets Here As LaRocco Probes Report

The American Legion is firmly opposed to the portion of the Hoover report which proposes to break up the Veteran's Administration dividing its functions among several agencies, Past County Commander Frank La Rocco declared last night at a meeting of the Westchester County Legion Committee at the Mamaroneck Post 90 Clubhouse.

The Legion's program of opposition to the proposed legislation, he told the 200 Legionnaires who attended, calls for committees to be set up in every community to inform the public of the functions of the Veteran's Administration, the way in which they are related, and the necessity for having all problems relating purely to veterans handled in one government agency.

Mayor B. J. Santoro welcomed the County Legion to Mamaroneck on its first visist here since the county convention in July. He praised the conduct of the Legionnaires during the three-day meeting and pointed out that not a single untoward incident came to the attention of police.

Refreshments were served the visiting Legionnaires by a committee headed by Anthony Sansone, village corporation counsel.

PTA SLATES REPORTS OF SCHOOL PLANNERS

The recommendations made by three sections of the Rye Neck Community Educational Planning Committee will be given a first hearing at 8:15 o'clock tonight at a meeting of the Barry Avenue School Parent-Teacher Association in the school auditorium.

The results represent the work of Committees One, Two and Seven of the citizen's group.

Dr. Olga Lurie of Committee One will discuss the primary grades, Mrs. Irma Strange will speak on the intermediate grades, and Frank Rathbone Jr., will review the subject of health and physical education, the province of Committee Seven.

Mrs. Herbert B. Livesey, member of the Rye Neck Board of Education, will serve as moderator for the panel discussion and for

The conference is made up of low the talks.

Coin Boxes Distributed For Dimes' March Drive

Thirteen residents will serve on the coin box distribution committee for Larchmont's 1950 March of Dimes collection which starts Monday.

They are Mrs. John A. Sanborn and Mrs. George Stott, co-chairmen; Mrs. C. J. Quinn, Mrs. Henry Zeiger, Mrs. Chauncey Shook, Mrs. Raymond Higi, Mrs. Vito Marrara, Mrs. E. W. Shoax, Mrs. Byron Merklee, Mrs. John Breckenridge, Mrs. J. E. G. MacInnis, Mrs. Jack DeGaetani and Mrs. T. R. Gibson.

THE DAILY TIMES

Thursday, January 12, 1949

Published every business day by The Mamaroneck-Larchmont Publishing Co., Inc., 126 Elm Street, Mamaroneck, N. Y. Telephone Mam'k 9-2100 — 9-2101. V. E. Macy, Jr., president; H. Richmond Campbell, vice president and general manager; William L. Fanning, treasurer; H. F. Lippold, secretary. National Advertising Representative: Kelly-Smith Company, Graybar Building, 420 Lexington Avenue, New York City.

MEMBER OF THE ASSOCIATED PRESS

The Associated Press is entitled exclusively to the use for republication of all the local news printed in this newspaper, as well as all AP news dispatches. All rights of publication of special dispatches are also reserved.

MEMBER OF THE AUDIT BUREAU OF CIRCULATIONS

Single copy, 5 cents; subscription rates by carrier, 30 cents a week. Subscription rates by mail, one year, $15; six months, $8; three months, $4.50. Entered as second class matter at the postoffice, Mamaroneck, Westchester County, N. Y.

PRAYER FOR TODAY—Shepherd of my soul: Make my heart to hear Your voice. May I never fail to answer when You call to my mind or spirit. I yearn to place myself in such relationship to Your Holy Spirit that I may be able to be of greater service in fulfilling the needs of my family, my neighbors, and my community. Lift me above personal pride, above group pride also, above all the prejudices and shibboleths of class and party.

MERCHANDISING RAIL TRAVEL

NOBODY likes higher transportation fares. And the impact of such granted recently by the Public Service Commission and the Interstate Commerce Commission has not been beneficial to Westchester's best interests. Neither, we predict, will higher fares by themselves solve the admittedly precarious fiscal condition of the carriers. There must be merchandising psychology applied by these utilities if they are to retain public favor as well as patronage. For the competition is yearly becoming more keen.

In this connection, it is interesting to note that one of the two large rail systems serving Westchester, the New Haven, gave an agreeable surprise to patrons last month. Authorized by the ICC to raise rates 12 and one-half per cent, the railroad limited such increase to one-way coach tickets and sleeping car fares.

On other categories, the New Haven geared its rates to a program intended to increase rather than decrease patronage. For example, no increase was made in coach fares when 30-day round trip tickets were purchased, there was no increase made in one-way parlor car fares and no increase in commutation fares. Reductions were authorized on round-trip tickets to be used the same day as purchased, and on 30-day round-trip parlor car fares.

"We are offering the new lower round-trip rates in the hope that we can fill empty seats on our trains," explained Vice President Henry F. McCarthy of the New Haven, in charge of traffic.

That puts the finger squarely on the issue. Railroads must operate round-trips daily so that equipment may be in the proper place for use the next day. But return trips are frequently lightly patronized. Yet it costs practically the same to run an empty as a fully loaded train. The problem, then, is to fill those empty seats. If lower rates will do it, then let's have lower rates at least for the poorly patronized hours of the day. That we contend, is not only good financial logic but excellent public relations.

This policy is in line with other efforts by the New Haven, and some other metropolitan carriers, to encourage traffic, such as the show trains to Broadway performances with tickets available through the railway's ticket offices, such as the baseball and football specials, the excursion rates for evenings when return is made before morning, the hotel reservation plan, and—perhaps best of all—the Santa Claus fares last December to bring youngsters between five and 12 at a low cost to the nearest large shopping center.

That is what our railroads need—more traffic instead of higher fares. Any good psychology and public relations will help a lot. If you don't believe it, consult some friend who patronizes of necessity the Long Island Railroad!

BUSINESS NOTE

THROUGHOUT the Second Federal Reserve District, for November, there was an overall two per cent decrease in department store buying as compared to the same month of the preceding year.

Of the regional areas, 15 showed decreases and six showed increases. The largest increase of the six was that shown in Westchester, four per cent.

Further, for the 11 months of 1949, through November, the over-all decrease in such purchases for the district was seven per cent. Every regional area showed drops with one exception, Westchester, which registered a three per cent increase for the period.

And, lastly, for the same period in the same district, the period report as to stocks on hand shows decreases for every area, ranging from five to 25 per cent, again with one exception, Westchester, which is up by nine per cent.

The Forum

SCHOOLS WIN PRAISE

Editor, The Daily Times:

We wish to express our gratitude to Superintendent of Schools T. James Ahern and his entire staff for their fine cooperation in helping our son, Andy, return to a normal schedule at Mamaroneck Junior High School while recuperating from the automobile accident he was in this Summer.

We have learned, unfortunately through personal experience, the elastic arrangements which our schools will make to solve a particular problem, involving in our case a "homebound teacher" and part-time schooling until Andy was ready to return to a fulltime schedule. We realize that this was no special privilege granted us alone, but one available to any student in need of a special curriculum.

The interest and helpfulness of the Junior High School Staff has helped our son regain normal health.

MR. AND MRS. PHILIP D. MORRISON
58 E. Brookside Drive, Larchmont

SUNDAY IN BRITAIN CALLED DULL DAY

LONDON (AP) — Investigators who wondered what the British do on Sundays have the answer: "nothing particular." The report was by "Mass Observation," a group of sociologists and mass opinion experts who market studies of British life and habits.

Totting up the average Briton on Sunday, the surveyors said 14 out of 20 listen to the radio, eight out of 20 visit or entertain, eight go for a walk, four potter around in the garden, four visit the pub, two go to the movies, three go to church. Most people do at least two of those things.

The Counselor

STATE HISTORY

Question: Please tell me where I could write for information about New York State history from the Revolutionary War until the present time? Also please tell me how to play 500 rummy.
T. G.

Answer: Any library in this vicinity will be able to give you books with the history that you desire. The various historical societies will also be glad to help you.

Since it would take too much space to give the rules for any card game, we suggest that you purchase a rule book at a stationery or book store.

NURSING COURSE

Question: Please let me know if there are any hospitals in New York State that give a nursing course beginning this February.
L. D.

Answer: The Nursing Association of Westchester County, 11 William Street, White Plains, can give you advice about courses in nursing. Call the office at White Plains 9-4236 for an appointment.

OLD CARDS

Question: You might put in your column that greeting cards of all kinds are wanted by the Collectors Club, Route 1, Box 575, Topanga Canyon, Calif. F. H.

Answer: Thank you for the suggestion.

FARM WORK

Question: Is there any place where teen-agers can work on a farm and have recreation too during the Summer? R. M. L.

Answer: Write or call the Westchester Farm Bureau, Post Office Building, White Plains, and your local New York State Employment office. At either of these offices you can get information about farm work for high school students.

EXECUTIVE DIRECTOR

Question: Will you please give me the name of the person in charge of the state unemployment insurance? I would like to write to him to find out about my checks. Mrs. A. F.

Answer: Write to Milton O. Loysen, Executive Director, Division of Placement and Unemployment Insurance, 112 State Street, Albany 1, N. Y.

PATENT

Question: Recently, while working at my job, I noticed the possibility of a simple addition on one of the machines which would make for greater accuracy and more ease in operation. I would like to suggest this adjustment to the company that manufactures the machine and would like to know how I go about having it copyrighted? L. Q.

Answer: It is probably a patent that you want for the machine part. Write to the United States Patent Office, Washington, D. C. for informaion and an application.

Calendar

TODAY

Larchmont Red Cross, 131 Larchmont Avenue, 10 A. M.

Mamaroneck Rotary Club, an Greenhaven Inn, 12:15 P. M.

Ready Circle Kings' Daughters, Mamaroneck, 3 P. M.

Boy Scouts, Larchmont Avenue Church, 7:30 P. M.

Masonic Lodge, Masonic Hall, Mamaroneck, 8 P. M.

Board of Trustees, Larchmont Avenue Church, 8 P. M.

Alert Rebekah Lodge, Carpenter Hall, Mamaroneck, 8 P. M.

Allesandro Manzoni Lodge, 676 Mamaroneck Avenue, Mamaroneck, 8 P. M.

Barry Avenue PTA, Mamaroneck, 8:15 P. M.

Alcoholics Anonymous, Larchmont Avenue Church, 8:30 P. M.

TOMORROW

Executive Board, Larchmont Woman's Club, 11 A. M.

Larchmont Rotary Club, Shore Club, 12:15 P. M.

Current Events Program, Larchmont Woman's Club, Larchmont Avenue Church, 2 P. M.

Junior High School Group, Larchmont Avenue Church, 7 P.M.

Larchmont Forum for Public Opinion, Chatsworth Avenue School, 8:30 P. M.

The humming bird is the smallest of birds, and when stripped of its feathers, is no larger than a bumble bee.

THERE'S MORE THAN MEETS THE EYE

By Milians

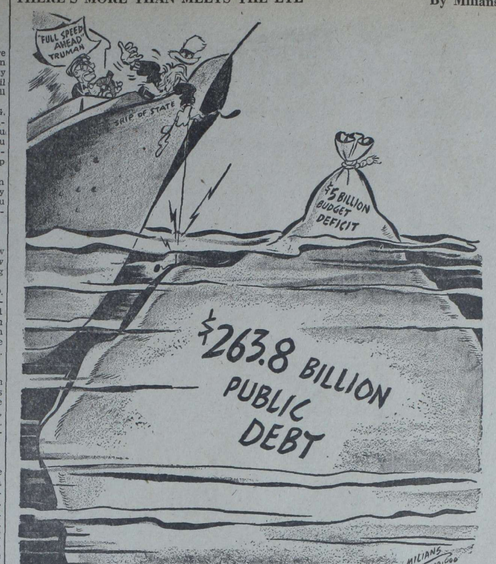

Grab Bag

THE ANSWER QUICK!

1. What is an antitoxin?
2. Who was called the "It Girl of the silent movies?
3. What is the next line after, "God's in His Heaven"—?
4. What African Negro republic owed its founding to efforts of Americans?
5. Can you name the first five books of the Old Testament?

HAPPY BIRTHDAY

Ferenc Molnar, playwright, Dorothy Moore, motion picture actress; Georges Carpentier, onetime French heavyweight boxing champion; Herbert O. (Fritz) Crisler, athletic director and football coach Alvin N. (Bo) McMillin rate birthday cakes with all candles.

IT HAPPENED TODAY

1588 — John Wintrhop, colonial governor born. 1919—After World War I, Peace Conference informally opened in Paris. 1932—Hattie W. Caraway, Arkansas, elected to United States Senate—first woman so honored.

GUESS THE NAME

1. He was born in New York City, March 21, 1903, where he went to work in the advertising business at 18, then became a reporter on a New York newspaper. His stories were written with so much color and human interest he was made a columnist. He found time however, to write books, short stories and a musical comedy. King Features Syndicate sent him around the world as roving reporter to do a column on The Broadway of the World in 1933-34. He went to Hollywood in 1937 and became a writer-producer. Some of his most talked about productions are The Killers, Brute Force, High Sierra, Swell Guy, Thank Your Lucky Stars and The Naked City. He died in Hollywood Dec. 21, 1947. Who was he?

2. For years she was famous as one of the most beautiful women in England. She was born in 1852, daughter of a clergyman. In 1881 she went on the stage, appearing from that time under her own management both in London and America. She was said to have been a great favorite with the then Prince of Wales, afterwards Edward VII. She died at Monte Carlo, Feb. 12, 1929. What was her name?
(Names at bottom of column)

YOUR FUTURE

Under this aspect misjudgement of values should be guarded against conserving resources should be your best rule in the year just starting for you, and this period should be good. The child who is born on this date probably will be sympathetic and understanding.

I'S BEEN SAID

It is a shameful and unseemly thing to think one thing and speak another, but how odious to write one thing and think another. — Lucius Annaeus Seneca.

HOW'D YOU MAKE OUT?

1. The substance that neutralizes the action of a toxin or poisonous ptomaine.
2. Clara Bow, now Mrs. Rex Bell
3. "All's right with the world." from Pippa Passes, by Robert Browning.
4. Liberia
5. Genesis, Exodus, Leviticus, Numbers, Deuteronomy.

1. Mark Hellinger
2. Lily Langtry

Keep this number handy: Mamaroneck 9-2100. It's your Want Ad result number.

YOU'RE TELLING ME!

By WILLIAM RITT
Central Press Writer

That second-story expert who swiped a case of aspirin tablets may not have rated the title, Burglar, of the Year, but he was, at least, the most pessimistic.

Whales, we read, have been trying to eat transoceanic cables. Probably figured they were large, economy-sized angle worms.

Medieval knights, according to Factographs, often wore armor exceeding 100 pounds. No wonder they were always throwing their weight around!

Police are seeking a footpad who likes to pun while holding up his victims. What's he trying to prove— that the joke's on him?

The fairest flowers of spring (still a long way off) are those, alas,found only in seed catalogs.

After re-reading the lububrious history of the first half of the Twentieth Century we naturally come to the conclusion they really must have been the —Gay Nineties.

King Charles II of England, we read, was one quarter Scotch, one quarter French, one quarter Danish and one quarter Italian. Just a sort of two-bit king, eh?

Try And Stop Me

By BENNETT CERF

The source of all wisdom —and cash loans — in a German village was paunchy Banker Henkel —stingy, cranky, and conceited. To feed his ego, townsmen came to him with their problems, although they scarcely listened to his wieighty words of wisdom. Banker Henkel had a solution for everything, and so long as it cost him not a pfennig, he offered it freely.

One day a farmer, whose property was heavily mortgaged to Henkel's bank, marched his fourteen-year-old son into the oracle's presence. "It's time Fritz here was deciding his future," said the farmer, "and I seek your valuable advice."

"I have an experiment that seldom fails," said Henkel, obviously pleased. Sending Fritz from the room, he placed upon his desktop a Bible, a thousand-mark note and a bottle of whiskey. "Now," he explained, "We'll call Fritz in and point to the desk. If he picks up the Bible, he'll enter the church. If he picks up the thousand-mark note, he's cut out for a business career. If he picks up the bottle of whiskey—we're in truble."

The father nodded understandingly, and Fritz was summoned. He took a hasty look at the desktop, stuffed the Bible in onepocket the thousand mark note in the other, tucked the bottle of whiskey under his arm—and fled precipitately from the room. The father clapped a hand to his head. "Now we're really in trouble," he groaned. "Fritz is going to be a banker like you!"
(Copyright 1950 by Bennett Cerf)

CAROL WILL SELL STAMPS

NEW YORK, (AP) — Ex-King Carol II of Romania, will sell part of his fabulous stamp collection this Fall in New York City. Two of the stamps cost Carol more than $25,000 each. A New York stamp firm has been commissioned by the former monarch to put the stamps on the block.

What Congress Is Doing

By The Associated Press

SENATE

Resumes debate on repeal of oleomargarine taxes.

Interstate and Foreign Commerce Committee opens hearings on a bill to ban liquor advertising in interstate commerce.

Banking subcommittee opens hearings on President Truman's request for a middle-income housing program.

Armed Services Committee meets in closed session to discuss nomination of Adm. Sherman to be Chief of Naval Operations.

Republican conference to confirm committee assignments, to be followed by regular Republican policy committee meeting.

HOUSE

No business scheduled.

Foreign Affairs Committee resumes hearings on point four legislation.

A Glance Backward

A DECADE AGO
(From The Daily Times)

Mrs. Elizabeth S. Kichner, chairman of the building and grounds committee, informed members of the Mamaroneck Board of Education that re-building of locker rooms beneath the gymnasium in the Senior High School, construction of an underground passageway to the athletic field and the reconstruction of walls in that area would cost approximately $25,000. Charles F. Mink, architect for the school district, drew up preliminary sketches of the Bromley, secretary, signed the Voters' letter urging the employment of a psychologist to aid children in school.... Robert F. Degen was elected president of the Larchmont Democratic Club at the annual meeting in the Lodge. A large crowd attended to hear and accept the candidates named by Henry Herlach and his nominating committee. Miss Catherine McCahill took the first vice-president seat.... The bust of William Shakespeare was finally to have a niche at MHS as the Board of Education voted a $75 expenditure to provide place for the gift which had been donated by Dr. Oscar Carrabine.... The Rye City Charter Bill again was introduced in the State Senate by Scarsdale's Senator Pliny W. Williamson.... Gene Cullen scored 14 points as the MHS basketball team whipped Greenwich.... The Garvin brothers, Bob and Bill, combined to spark Bellows cagers to an easy win over Eastchester.... Eugene O'Callaghan and John McDonald were the opposing candidates for the presidency of the Catholic Men's Club of Holy Trinity Church.... Mrs. Josephine Nask was installed as head of the Ladies Auxiliary of the Volunteer Engine and Hose Co.... Robert McDowell, instructor at Bellows High School, addressed members of the Junior Section of the Mamaroneck Woman's Club on the advantage of preparation before travel...

Col. Joe Bush Says:

Bein' a super patriot — say, about 125 per cent—we are cooperatin' all the way down the line today on conservation. But it sure is tough havin' to sit up 'till midnight in order to get a drink of water!

Uncle Sam has got in the habit of runnin' his government in a way that if the average business man did it, he'd be hauled up before the FBI or the Bankruptcy Court before sundown. Can you imagine what would happen if you overdrew your own bank account five billion bucks?

We read a complaint yesterday from Albany about Major Crime. And while they're goin' after these military folks, how about takin' a shot at General Debility too?

That chap who told the judge he stole his neighbor's radio set and carried it down to New York City just for a joke may get a heavy fine. The judge said that was carryin' a joke too far.

There's always one sure way to tell amateur and professional athletes apart. The amateurs won't take checks.

Milton Berle, the television clown, is appearin' in Westchester movie houses in person tonight. So, if you smell ham burnin', that's him. Of course, we may be wrong. Our only stage experience was once when we had a leg in a cast.

These are the days on Broadway when they think a play is clean if it's got a bathroom scene in the first act!

ITALIAN COINS DISAPPEAR

ROME, (AP) — Italian coins are once again being minted but few of them have yet appeared in circulation. Rumored reason—which treasury officials refused to confirm or deny: they are being smuggled into Switzerland where they are made into buttons. Another reason: people are just hanging on to them—trying once again to get the old, familiar feel of hard money.

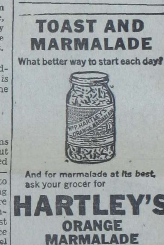

Tigers Fade In 4th Quarter; Greenwich Sneaks Past, 42-36

With two Mamaroneck regulars sent off to early showers via five personal fouls route, Greenwich High's basketballers errupted in a fourth quarter rally which earned the Nutmeg quintet a 42-36 win on its home floor yesterday.

You don't very often come out with the bacon after missing 19 out of 25 gratis throws and the Hilltop courtmen slipped on just that type of mellon yesterday. Still, the Tigers probably would have evened up their record at one and one just the same if Leroy Garter and Tom Carino hadn't committed their fifth personals early in the final chucker.

Coach Orlando Ciraco looked around hurriedly for reserves but had to dig deep with Mike Bruno and George Cheung out due to illness. Bruno, one of three letterman on the squad, turned up sick at noon yesterday while Cheung wasn't counted out until the team departed. Both, or either one of them would have been more than enough to subdue the Greenwich outfit.

The Bengals led through the first three quarters, holding three, five and then two point margins at the completion of the respective periods. Although the last bulge was small, it appeared safe as the locals controlled both boards two-thirds of the time. However, hacking violations sent two of the sparks off and the home team took over.

Of all the performances by MHS players yesterday, none was more widely acclaimed than that of Leroy Carter. A sub who earned a good job againt Roosevelt last week, Carter got a starting nod yesterday when Bruno hit sick call. He then tackled the task of rebounding with the Greenwich guardians and more than matched them. Nick Condro also was outstanding for Orlando Ciraco's team, continuing his aggressive play. George Carl added improvement too, connecting for the game's top figure of 14 points. Condro and Ray Gianesello of Greenwich meshed 11 apiece. The latter cooled off the Tigers in the fourth period and mad rush with four set shots in a row.

The winners used a tight zone defense which shifted well but couldn't stop the Tiger drivers and rebounders. The Bengals creased that setup early when Condro banged a pair, followed by Carl's hook and a goal from Don Dockerill. Greenwich held on after the first period had been completed but yielded a little more in the second session. It was 21-16 at halftime and the disadvantage of four fouls against two men cut the NHS rate of efficiency down in the ensuing quarter. That set the stage for the ax to fall and everyone sensed the result.

Some consolation for the long trek was a 42-30 shellacking the MHS Jayvees handed out in the prelim. It was even more of a thrashing than the score indicates. Larry Collins and Buddy Boyle showed indication that they might very well be with the varsity unit before long, if they continue to produce. Collins led the way with 11 markers while Boyle was just off that pace. Ronnie Schmidt, the six foot-five soph on the JVs, showed signs of becoming a real fine prospect for the 1951 Hilltop quintet.

The box scores:

MHS (36)	G	F	P	Greenwich (42)	G	F	P
Carino rf	0	0	0				
Schacklinsky	0	0	0	DeVitt rf	2	2	6
Carter lf	2	2	6	Fox	0	0	0
Carl c	7	0	14	McGrath lf	0	4	0
Hausler	0	0	0	Cruttia	0	0	0
Dockerill rg	2	1	5	Abbott c	2	2	6
Cvaniga	0	0	0	Gianesello	4	3	11
Condro lg	4	3	11	Florito rg	2	1	5
Braddock	0	0	0	Cross	0	1	1
				Finn	0	0	0
				Chiapetta lg	3	3	9
				Wilkerson	0	0	0
Totals	15	6	36	Totoals	13	16	42

Mamaroneck JV (42)	G	F	P	Greenwich JV (30)	G	F	P
Collins rf	5	1	11	Kay rf	0	0	0
Giancola	2	0	4	Newton	0	0	0
Boyle lf	4	1	9	Atherly lf	4	0	8
Donato	2	0	4	Sackett	0	0	0
DiRuzzo c	1	0	2	Hawley	2	0	4
Schmidt	0	0	0	Sweeny c	1	2	4
Englander rg	2	1	5	Perkins	4	1	9
Dooling	1	0	2	Dodds	0	0	0
Mitlehner lg	0	0	0	Cullen rg	0	1	1
Neff	2	1	5	Hamlin	0	0	0
				Creamer lg	2	0	4
				Cadallo	0	0	0
Totals	19	4	42	Totals	13	4	30

BASKETEERS ZIP TO 5TH VICTORY

By drubbing the Red Raiders last night as expected, the Basketeers scorched their way back into a first place tie in the Rec Junior League. It was the Raiders' fifth in succession and was the most significant of the two court encounters at Mamaroneck Avenue School. About 150 fans sat through the twin-bill, staying to watch the Cyclones vault into fourth place by humbling the Renegades 39-18.

The Red Raiders fought the hearts out all the way but could not match the superior brand of ball heir opponents were sending forth. Koch hit the cords for the game-high of 16 points while his mate McCarthy hung up an even 10. Capporotta pacd the losers.

It was consistency that paid dividends in the other skirmish as all seven Cyclones who saw service took part in the scoring. Porter and Armstrong were the individual pace-makers with six markers a piece while Haviland of the Renegades chalked up the same number. In losing the Renegades dropped into an eighth place knot while the other vanquished unit, the Raiders, were dropping their third in five tries for one-third of fifth position.

Junior circuit frays will be played on Monday and Tuesday nights next week, with the tilts originally scheduled for Wednesday being shoved ahead a day due to a PTA meeting.

Renegades (18)	G	F	P	Cyclones (29)	G	F	P
Mackie rf	2	0	4	Porter rf	3	0	6
Maher lf	0	0	0	Armstrong lf	3	0	6
Guinee c	1	0	2	Walker	1	0	2
Ryan rg	3	0	6	Hill c	2	0	4
Haviland lg	2	2	6	E Wallace	1	1	3
				L Wallace rg	2	0	4
				T Green lg	2	0	4
Totals	8	2	18	Totals	14	1	29

Basketeers (37)	G	F	P	Red Raiders (15)	G	F	P
Koch rf	6	4	16	Condro rf	2	0	4
Spider lf	4	1	9	Albert	0	0	0
Verrille	0	0	0	Cap'rotta lf	3	0	6
Hunter c	0	0	0	Wesley	0	0	0
McCarthy rg	5	0	10	Frioli rg	1	0	2
Watt lg	1	0	2	Sinopoli lg	1	1	3
				Marrone	0	0	0
Totals	16	5	37	Totals	7	1	15

NRHS Next Foe For Hilltop 5

After the Greenwich spectacle yesterday, Mamaroneck High cagers will probably have extreme difficulty getting up steam for another fray tomorrow night but play they must. In fact, New Rochelle is to be the opponent on the NRHS hardwood as the Hilltoppers return to WIAA action.

The Huguenots don't have too much tc howl about either, hav-72-44 win over Blessed Sacrament at the start of things. Since the curtain was drawn up, the Purple Wave was clubbed by Iona Prep 60-49, Sacrament bounced back for an amazing 57-55 victory nipped the Queen City quintet 30-28 last Friday.

New Rochelle has height, with Jesse Arnelle and George Murphy, the football aerial combination, crowding the court act too. Billips, O'Brien and Maffacci are the other likely starters.

MHS will be held down by Don Dockerill, George Carl, Nick Condro and Tom Carino. Leroy Carter will probably take Mike Bruno's place if the vet doesn't come off the sick list. As a matter of fact, Carter may shove one of the juniors on the bench off his fine job in Connecticut.

This one'll be another night tiff with the Jayvees scrapping at 7:45 P. M. The Hilltop reserves have won both of their tests thus far.

EXCLUSIVE!
Tonight 8:30 P.M. N. Y. U. vs. DUKE
Tonight 9:45 P.M. MANHATTAN vs. BRADLEY
BASKETBALL ON WMGM 1050 ON YOUR DIAL
Sponsored by Adler Shoes...Buddy Lee Clothes... Dynamic Stores...Nedick's...N. Y. World-Telegram

Gaels-Trotters Tomorrow Eve

The New Rochelle Trotters replace the Port Chester Crusaders as tomorrow night's opponent for the Gaels at Mamaroneck Avenue School, according to an announcement last night. The locals go into this fray with a two-game losing skein riding their trail and a shakeup is in order.

Most pressing of the Gaels' woes has been defense and playing coach Gil Allen may switch to a pressing man-for-man style over the zone which Yonkers infiltrated so easily last Friday. Also, Percy Potter is groomed for more extensive service after he clipped 12 points in the Bomber nightmare.

The Trotters currently run second in the New Rochelle Rec League and have an over-all record of eight up and three down. Comparison of the teams is limited to their respective tallies against Yonkers, the Gaels dropping three and seven point verdicts while, in a lone try, the Trotters succumbed by eight.

Bob Flowers and Brown will open at forwards for the visitors with T. Strohman in the pivot. Bobbie Simmons will do his stuff as playmaker from a guard position with O. Flowers as a mate Strohman is an ex-South Carolina State rebound grabber while the Flowers brothers are familiar to Huguenot sports fans.

A win would put the Gaels two lengths ahead of the .500 figure. They have lost twice, last week's beating being the first suffered at home this campaign.

Wykagyl Gets Golf Tourney

Bearing a brand new name, but boasting the familiar deluxe trimmings, the Palm Beach Championship, formerly the Goodall Round Robin, will return to picturesque Wykagyl Country Club in New Rochelle starting June 15 and running through June 18.

Last year the $15,000 tourney was won by Bobby Locke of South Africa, who stroked off with the first prize by the highest point total and widest margin in tourney history. He scored a five-round total of 340, 20 under par and earned 55 points.

Herman Barron of Fenway, the 1948 champion, finished second with 33 points. Sam Snead was third with 30 points; Byron Nelson fourth with 29, and Cary Middlecoff fifth with 27. This entire quintet of links aces, along with 13 other name performers, are expected to comprise the field again this year.

Elmer L. Ward, chairman of the event, announced that New Rochelle Hospital will again be the *principal beneficiary of the* tournament.

Thus, the June 15-18 meet will provide three of the toughest competitive weeks of competition in golf history. The Palm Beach Championship will occur one week after the USGA Open and one week before the PGA championship.

The tournament is reserving one invitation, according to Harold (Jug) McSpaden, tournament director, to be extended to the winner of the USGA Open, ni the event he has not already been included in the field.

The tourney was initiated in 1938, and this marks the seventh time that the event will have been held in the New York area.

During the Idaho-Oregon State basketball game in 1945, only one free throw was converted by the two teams.

Grid Coaches Change Rules

NEW YORK, (AP) — Platoon-minded football coaches got downright gushy today in hailing a recommended rules change that would permit one substitution at a time.

The rule change was one of several recommended yesterday by the American College Football Coaches' rules committee. It was tacked on to a solid vote to retain the two-platoon system.

The recommendation is that each team be allowed to substitute one man after each down without stopping the clock and incurring a penalty.

At present a team is penalized five yards for making a substitution when the clock is running.

Free substitution would be permitted, as usual, under the recommendations. Full teams may be sent in after each change of the ball or whenever the clock is stopped.

Other recommended changes in the rules were:

Reducing Time Out

1. If the substitution rule is adopted, the time outs be reduced from four to three for each half.
2. The coin-tossing ceremony be staged 15 minutes before the game. This would make possible earlier announcement of starting lineups.
3. The offensive blocking rule be tightened to read:

No offensive player may strike an opponents' head, neck or face with locked hands, forearms, elbows or upper arm." At present, the rules stipulate the hands must be against the body and not locked.

4. Officials be realigned on the field to approximate their position when the ball is on the gaol line. This would put the umpire on one side of the line and the head linesman on the other with the field judge up closer and the referee in his regular place. The idea of this would be to give the officials a better view of the play.
5. Return to the 1948 rule on personal fouls, designating the type of foul committed. Now the personal foul covers several violations.

FROSH AND SENIORS REPEAT COURT WINS

The Senior and Frosh quintets eaked out triumphs in intramural cage battles at Bellows High School yesterday. The upperclassmen took over the Sophomores by 34-36 while the Juniors were getting skinned by the first-year men 27-23.

Wyckoff fired in more than half of the Juniors' total markers but it went for naught as none of his mates were able to hit with any efficiency from the field. The scoring leader drilled in six goals and a foul while Nisselson and Reilling topped the winners by splitting the cords for seven pints apicce. Each aggregation meshed a quintet of free tosses.

The Seniors zipped to their win with Bob Keegan arching in 10 points while Epstein bagged eight. Nine markers by Magrino was the best production by any soph. Charity flipping also had little effect on this final. The victories were repeats for both teams.

The box scores:

Seniors (34)	G	F	P	Sophomores (26)	G	F	P
Trimarci rhf	1	2	4	Saunders rf	2	1	5
Epstien lf	3	2	8	Hoffman	0	1	1
Giancola c	1	0	2	Beaudrault lf	3	1	7
Philipps	2	0	4	Gittens c	0	0	0
Ottmann rg	2	2	6	Allbers	1	0	2
Skehan	0	0	0	Crosby rg	1	0	2
Keegan lg	4	2	10	Magrino lg	3	3	9
Sloane	0	0	0				
Totals	13	8	34	Totals	10	6	26

Juniors (23)	G	F	P	Frosh (27)	G	F	P
Wycoff rf	6	1	13	Nisselson rf	3	1	7
Weisaumer lf	1	1	3	Reilling lf	3	1	7
Cleworth c	0	0	0	Palmer c	2	1	5
Litchfield rg	0	2	2	Harmon c	0	0	0
Gintell	0	0	0	Hasley rg	2	1	5
Romani lg	0	0	0	Benson lg	0	1	1
McGlinchy	1	1	3	Thomas	1	0	2
Hackett	0	0	0				
M. Vitetta	1	0	2				
Totals	9	5	23	Totals	11	5	27

Sr. Hoop League Parley Tonight

The Senior Recreation Basketball League, which seemed to have completely vanished after a season of prosperity, suddenly broke back into the local sports picture this morning. Charles Warren, director of the event, announced that plans for the organization of the 1950 senior loop had finally been mapped out satisfactorily and that the schedule would be drawn up as soon as eight teams signified their intentions *of entering.*

Several groups have already worked out at the Senior High School gymnasium, where all games will be played, and any other persons who would be interested in submitting an entry are urged to attend a meeting tonight, starting at 7:30 o'clock in the Mamaroneck Senior High School gymnasium.

As irregular as it may seem, Mr. Warren has every intention of arranging the sked to start tomorrow night, if it is at all possible. The number of entries received this evening will determine whether that plan will be able to go through.

The rest of the functioning methods will be the same as in the 1948-49 campaign, with the surviving unit being sent to the county amateur tournament to represent Mamaroneck. Last year the Gaels were both regular season and playoff champs.

BHS 5 ON ROAD AGAINST GARNET

The three-game unbeaten slate being handled carefully by Bellows' cage outfit will have to be put on the line tomorrow evening at Rye when Cliff Clinton's Garnet cagers shoot at the East Enders in another SWIAC engagement.

The Garnet has copped three decisions too, with a two point, 41-39 loss at Lynbrook, L. I. separating the first and second triumphs. Hastings fell victim to Clinton's charges by 56-49, Edison Tech, the Southern Westchester defending kingpin, took a surprise 45-40 licking from Rye and the Darien Blue Wave was mauled 56-32 early this week. A field goal in the right place while on Long Island and the Garnet might be perched right up their on that unbeaten pedestal with the Panthers.

Clinton has big, rough Jim Donovan, his six foot-five center, back to pivot and the Irish lad has a new temperment to go with his natural ability. Ken Costast, who meshed 15 against Darien, and Bill Storms are regular forwards with Tom Cann the only certain guard starter. The open slot will be fought over among Lane Brennan, Rosie Hypolite and Rocky Florio.

Bellows will be as near to full strength as it has been at any time this season. The mainstays, Ed Feldt, Steve Johnston and Ed Petrie figure prominently in the starting array while George Fischer is likely to get the pivot post with Panky Vitetta at the other guard. Danny Evangelista probably will be used more often this week by Coach Jack Hasley.

Playing on the wide-open spaces of the Rye court may give Hasley the inspiration to open up his fast break, a deadly weapon that the Panthers have been using sparingly, hoping for a rainy day.

JEWELERS CHALK UP SHUTOUT IN KEGLING

The lone shutout in Bowlette League ladies kegling at the Larchmont Bowl last night was pinned on the Jewelers' record while the Markettes, Palmers, Drive-Ins, Pharmacists and Bowlettes took the split decisions.

Bea Ruch and Fran Van Heusen tied for high game with identical 184s while Nancy Cramond chugged along to a 488 triple.

The scores:

Apparels (1)				Pharmacists (2)			
Lock	138	161	141	Smirge	140	101	155
Dolan	152	144	166	Lanza	166	149	139
McCa'ery	113	120	145	Mal'nski	127	139	128
Cra'ond	168	154	166	Blume	154	133	118
Totals	571	579	618	Totals	595	582	540

Bowlettes (2)				Realettes (1)			
Salasin	141	132	119	Pfeiffer	147	161	113
Rainaldi	124	124	124	Rehg	147	154	131
Palmer	134	114	148	Kilmer	105	140	135
Ruch	141	184	136	Lemon	117	152	128
Totals	540	554	527	Totals	516	607	507

Keys (1)				Drive-Ins (2)			
Finger	129	115	123	Leone	115	120	127
Blind	112	112	112	Valle	140	135	120
Blind	128	128	128	Fatone	150	109	144
Van H'n	145	153	184	Roche	141	164	138
Totals	514	508	547	Totals	546	528	529

Fixtures (1)				Palmers (2)			
Blind	138	138	138	Ruch	114	120	117
Gordon	105	116	137	Rainaldi	121	129	158
Calhoun	165	135	172	For'nato	143	163	117
Thomas	118	136	150	Lanza	169	160	154
Totals	526	525	597	Totals	547	572	546

Jewelers (3)				Pill Rollers (0)			
Marshall	114	120	134	Lor'zen	139	151	108
Hilton	143	118	111	Morgan	134	127	155
Jones	124	163	157	Mulligan	93	117	136
Radcliffe	129	168	145	Hayes	129	142	141
Totals	510	569	547	Totals	495	537	540

Markettes (2)				Sparks (1)			
Foster	113	106	135	Clausen	148	128	119
Hu'bard	121	112	128	Flora	126	110	123
Cowing	121	124	133	Crisman	97	142	134
Guad	165	154	143	Lemon	145	137	1.5
Totals	520	496	539	Totals	516	517	491

OPPONENTS LIKE HIM

EAST LANSING, Mich. (AP)—Dan Coleman, Michigan State's lightweight sophomore tackle, was the most respected of all the Spartans' 1949 gridders among opponents. He was named on the all-opponent teams of seven of the nine Michigan State rivals.

Sports Calendar

TODAY

Bowling

Larchmont Community League matches, Larchmont Rec Center, 8:30 P. M.
Acres League matches, Mamaroneck Rec Center, 8:30 P. M.
American Club ladies matches, St. Thomas's Alleys, 8 P. M.

Basketball

Irving School at Horace Mann
Fort Monmouth at Iona College
Columbia Jayvee at Iona Freshman

Ice Hockey

Playland Ice Casino, Rye, Westchester Stars vs Springfield Flyers; North Tarrytown vs New Rochelle in Schoolboy preliminary, starting at 6:30 P. M.

TOMORROW

Basketball

Irvington at Elmsford
Bedford Hills at Somers
Chappaqua at Katonah
NYSD at North Tarrytown
Harrison at Pleasantville
Scarsdale at Concordia Prep
Mount Kisco at St. Mary's
Stepinac at Brooklyn Prep
White Plains at Roosevelt
Yonkers at Davis
Gorton at Port Chester
Mamaroneck at New Rochelle
Bellows at Rye
Edison Tech at Eastchester
Croton at Ardsley
Hendrik Hudson at Dobbs Ferry
Scarborough at Briarcliff
Brewster at Haldane
Carmel at Yorktown
Shrub Oak at Mahopac
Ossining at Hastings
Washington Irving at Peekskill
Halstead at Bronxville
Greenwich at Bridgeport Central
Blessed Sacrament at Pelham
Manhattan Prep at Iona Prep
LaSalle at Mount St. Michael
Commerce Alumni vs Saunders Alumni
New York State Maritime Academy at White Plains State Tech

Bowling

Mamaroneck Community League matches, Mamaroneck Rec Center, 8:30 P. M.
Larchmont Ladies League matches, Larchmont Rec Center, 8:30 P. M.

Independent Basketball

Gaels vs New Rochelle Trotters, MAS gym, 8:15 P. M.

Swimming

Mamaroneck High vs Hackley, at Tarrytown, 3 P. M.

Holy Trinity's CYO 5 Debuts with Victory

Holy Trinity's newly formed CYO cagers made their debut at the local gym last night with a 50-38 thrashing of the Nails. Only in the second quarter did the towering losers threaten to make it close.

Mike Harrington spearheaded the Trinity forward push with 17 points while Alex Hauser matched that total for the Nails. Captain George Milliot potted 12 for the CYO.

The box score:

Holy Trinity (50)	G	F	P	Nails (38)	G	F	P
Milliot rg	6	0	12	Parisi rg	0	2	2
Harr'ton lg	8	1	17	Zeiler lg	3	1	7
Von M'en c	4	1	9	Cisar c	2	4	8
Downer rf	0	1	1	Hanser rf	2	0	4
Skehan lf	3	0	6	Hauser lf	7	3	17
Gerard	2	1	5				
Ianarelli	0	0	0				
Totals	23	4	50	Totals	14	10	38

SUB-PAR ALLEY DUTY FOR FRATERNAL LOOP

slugged the Manzoni 3-0 as the Mamaro Foxes, WYMC and Lions were out grappling other Fraternal League bowling opponents 2-1 on the Mamaroneck Rec Center alleys last night. The Foxes and Washingtonville rollers thus repeated from wins last week.

Jimmy Hanrahan of the Mamaro group, after the mediocre scores found the groove for a 221 single which made his series a 554 pinfall. That swept individual honors for the night since there was very little above-par mapletoppling.

The only other games of above the double C mark were sent into the record books by Wally Grabarz and Fred "Doc" Richards. Both stacked up 210 singles.

An 850 by the Legion was the best of the team totals for one game.

Manzoni (0)				IOOF "B" (3)			
S Lanza	127	151	137	H'brand	149	174	150
Grossi	—	150	142	R'gaber	150	167	188
J Rigano	172	139	161	Ts'pion	149	148	116
A Rigano	168	181	159	Blind	125	—	—
Blind	125	—	—	Rickert	169	168	#66
Pen'etta	—	182	110	Keech	—	157	159
Blind	125	—	—				
Totals	717	803	715	Totals	761	814	779

Mamaro Foxes (2)				Legion (1)			
A H'han	174	166	146	Corti	142	169	135
Mart'sen	166	137	143	Vitetta	152	138	169
Ritz	143	—	—	VonM'en	136	—	163
St'mann	192	144	158	Grabarz	166	169	210
J H'han	159	174	221	Newton	148	167	173
Webber	—	179	129	N V'etta	—	125	—
Totals	834	800	797	Totals	744	768	850

WYMC (2)				IOOF "A"			
Rigano	136	130	169	Julier	143	152	143
Porretto	138	170	180	Kraft	154	126	129
N'angelo	138	134	129	Pal'zolo	110	116	138
DeLitta	164	127	133	Schr'der	134	151	145
Barile	155	134	164	Havlicek	178	154	149
Totals	731	695	775	Totals	719	699	704

Lions (2)				Kiwanis (1)			
Strauch	126	147	163	Wright	138	170	180
Jehle	119	156	188	McDonald	99	—	103
Welsh	155	173	158	T R'ano	162	187	128
Voll'der	142	135	153	S'menna	133	180	131
Richards	135	210	166	Brady	167	134	166
				Kurtz	—	140	—
Totals	677	821	828	Totals	699	811	708

Don't wring your hands—Ring Mamaroneck 9-2100 for Daily Times Want Ads.

"Saved my Life"
A God-send for GAS-HEARTBURN"
When excess stomach acid causes painful, suffocating gas, sour stomach and heartburn, doctors usually prescribe the fastest-acting medicines known for symptomatic relief—medicines like those in Bell-ans Tablets. No laxative. Bell-ans brings comfort in a jiffy or return bottle to us for double money back. ©
BELL-ANS for Acid Indigestion 25¢

LFD To Honor Softballers

Reigning as undisputed champions of the Westchester County Firemen's Softball League after a long trek down the schedule and throughout the county, the Larchmont Fire Department team will be honored Saturday night at Fire Headquarters.

A committee has been formed to arrange for a buffet dinner and dancing will follow. A large crowd is expected to attend the affair, to which the families of players have been invited.

LFD Chief Hugh J. Collins, who served as president of the county circuit during its initial year of existence, has been handed the Master of Ceremonies job for Saturday and Fire Commissioner George N. Gibbs will make the trophy presentations. William Zigmund, manager of the LFD softballers, will receive one trophy for winning the Sound Shore Division of the League, and the other, emblematic of the county championship, will also be handed to Bill.

Both awards gained for feats on the diamond will be placed in the department's Trophy Cabinet; which adorns the chief's office at headquarters in the Municipal Building.

With Johnny Thompson twirling magnificently, the LFD eleven went through its entire slate without being pressed for leadership in the Sound Shore Division. The capturing of the playoff crown was a mere formality for the Larchmonters.

Bellows Junior High Quintet Romps 49-12

The frisky young Bellows Junior High School Basketball squad prepared for its SWIAC season opener recently by trampling the Knicks 49-12 at the BHS gymnasium.

Eleven men saw action for the Panther Juniors and all but one got into the scoring act. Bobby Reilling was the top man on 10 markers while Palmer netted eight.

The winners were far in front all the way, enjoying a 14-3 quarter-time bulge and hitting in double figures in every quarter except the second. The losers were rationed to one field goal per eight minutes until they connected twice near the end.

The box score:

Junior High (49)	G	F	P	Knicks (12)	G	F	P
Reilling rf	5	0	10	Lanza f	0	1	1
Calarco	2	0	4	Crosby f	1	0	2
Nisselson lf	2	1	5	Dunn f	0	0	0
Harmon	1	0	2	Sudol c	1	0	2
Palmer c	4	0	8	Orsino g	2	0	4
Hilpl	3	1	7	Moen g	1	0	2
Baird rg	1	0	2	McMillan g	0	1	1
Benson	1	0	2				
Lenotti lg	1	1	3				
D Hasley	0	0	0				
Thomas	3	0	6				
Totals	23	3	49	Totals	5	2	12

Basketball

Schools

YESTERDAY
Blessed Sacrament 41, Concordia Prep 40
Darien, Conn., 47, Scarsdale 45
Greenwich 42, Mamaroneck 36
Hackley 65, St. Peter's 22
Iona Prep 38, Sacred Heart 35
Irving School 56, Taft, Conn. 43
Mt. St. Michael 47, Manhattan Prep 41
Peekskill MA 56, Scarborough 32
Washington Irving 60, Beacon 35.

TODAY
Irving School at Horace Mann
Fort Monmouth at Iona College
Columbia Jayvee at Iona Freshmen.

TOMORROW
Irvington at Elmsford
Bedford Hills at Somers
Chappaqua at Katonah
NYSD at North Tarrytown
Harrison at Pleasantville
Scarsdale at Concordia Prep
Mount Kisco at St. Mary's
Stepinac at Brooklyn Prep
White Plains at Roosevelt
Yonkers at Davis
Gorton at Port Chester
Mamaroneck at New Rochelle
Bellows at Rye
Edison Tech at Eastchester
Croton at Ardsley
Hendrik Hudson at Dobbs Ferry
Scarborough at Briarcliff
Brewster at Zaldane
Carmel at Yorktown
Shrub Oak at Mahopac
Ossining at Hastings
Washington Irving at Peekskill
Halsted at Bronxville
Greenwich at Bridgeport Central
Blessed Sacrament at Pelham
Manhattan Prep at Iona Prep
LaSalle MA at Mount Saint Michael
Commerce Alumni vs Saunders Alumni.

Colleges

YESTERDAY
Brooklyn Cathedral 97, W. P. State Tech 74

TODAY
Fort Monmouth at Iona College, Columbia Jayvee at Iona Freshmen.

TOMORROW
New York State Maritime Academy at White Plains State Tech.

HIGH-FLYING ROCCA RETURNS FROM TOUR

Antonino Rocca, the "flying Argentinean," who inaugurates the 1950 wrestling season against Irish Mike Clancy at the County Center in White Plains Saturday night, has just returned from an invasion of the Mid-West.

Capacity crowds in the Mid-West were left gaspni gby the succession of "drop kicks" and "aerial scissors" that Rocca used on his hapless opponents.

Local mat fans will recall Rocca's last Westchester appearance Sept. 28 when the high-jumping South American battered Baron Michaele Leone to the canvas in 14 minutes. In the popular Clancy he meets a rough, young Bostonian.

New faces adorn the strong supporting card. The semi-final pits Dick Trout of Carbondale, Ill., against Kola Kwariani, a massive Russion.

Miguel Torres of Mexico, takes on Dutch Schweigert of New Jersey in a special attraction. Crowd-provoker Harry Finkelstein of Boston clashes with Steve Gob of Chicago, and rough-house Jesse James of Oklahoma locks horns with Johnnie Mellus of New York in the remaining exhibitions.

PUCKSTERS ARE TOP ATTRACTION

Hockey players and bowlers are the only local athletes active tonight and the puck-handlers certainly should get the bill for the feature attraction, what with the Springfield Flyers furnishing the opposition at Playland. Playing host to the unbeaten Massachusetts amateurs, of the Atlantic League are the Westchester Stars, just about the solidest combination the county can muster together. It's to be a double-bill wih New Rochelle and North Tarrytown High Schools facing-off at 6:45 P. M. in the curtain raiser.

Scribes in this area have just about exhausted all of their superlatives, (such as colossal, outstanding, brilliant, and sensational) in describing the Flyers. Springfield is the kind of club that you just can't do justice to in words, you have to see them operate to get the full benefit.

Scoring star for the visitors is a defenseman, of all things. He's George Balestri who has 17 points in the Atlantic League, assisting 12 times and bagging five goals. Bob Senk, who captains the number one line, has more tallies that Balestri but has to take a back seat in points because of his lack of assists. Dick Hawsk and Bill Turner make the attacking force well-rounded.

Lou Astorino will mind the Flyers' nets and he has held seven opponents to less than two goals a game. Included in that record was five goals to the Westchester contingent which dropped a 9-5 duke to Eddie Shore's team in an outdoor tilt at Springfield last month.

Joe Schaeffer has again been given the Westchester goal-tending berth with the reliable duo of Lanny Holmes and Churck Safarik in front of him. Bill Briell, the Olympic flash will lead Jim McFarlane and Doug Morrison on the front force. That is about the highest scoring combination in this area. Whitey Campbell is on the Stars' roster but hasn't cleared his way as yet.

Ted Shore, son of the Springfield coach, one of the all-time greats of hockey, is set for action on one of the Flyer crews.

Hockey

By The Associated Press
LAST NIGHT
National League
Toronto 2, New York 1
Boston 2, Detroit 1
American League
Buffalo 5, New Haven 0
Springfield 9, Hershey 3
Cleveland 7, St. Louis 4
Eastern League
Milwaukee 9, Toledo 1.

Michigan State drew more than 88,000 spectators to 10 home basketball games in 1947-48, but slipped to 82,323 for 13 games in 1948-49.

Try something Lighter...

TROMMER'S White Label BEER
YOU, TOO, WILL FALL in love with that lighter, better Trommer's White Label! *Always* lighter, *always* better because it's *always* brewed the same way—from selected hops and fine *barley-malt! No other grain is ever used!* This superior Old World brewing method has made Trommer's a great New World favorite! And you will make it *your* favorite the moment you *Taste* and *Compare!*
JOHN F. TROMMER, INC., BREWERIES AT BROOKLYN, NEW YORK; ORANGE, NEW JERSEY
LIGHT—brewed only from Malt and Hops
HAVE YOU TRIED TROMMER'S WHITE LABEL ALE?
JOHN F. TROMMER, Inc., 154 East Third Street, Mount Vernon, N. Y. Tel. MO. 8-7066

The Daily Times

ESTABLISHED OCT. 1. 1925 ★ MEMBER OF THE ASSOCIATED PRESS MAMARONECK, N. Y., FRIDAY, JANUARY 13, 1950 MEMBER OF AUDIT BUREAU OF CIRCULATIONS ★ PRICE FIVE CENTS

The Weather

Occasional rain and mild tonight and tomorrow. Lowest temperature tonight in 40s, rising well into 50s tomorrow. Moderate winds. High tides today at 7:02 P. M., tomorrow at 7:25 A. M. and 8:20 P. M.

Combing The Town

Polio Drive Proclaimed

Opening salvo this morning in Larchmont's 1950 March of Dimes campaign was a 250-word proclamation by Mayor Walter B. C. Washburn endorsing Jan. 16 to "as a time for every citizen of the village to contribute to the success of the 1950 March of Dimes, and the health and welfare of our children."

The Mayor pointed out that the unprecedented bill for polio cases in 1949, approximately $31,000,000, has rendered the National Foundation for Infantile Paralysis dependent upon the 1950 March of Dimes for sufficient money to carry on the fight against polio.

He said that at the height of the 1949 epidemic, the National Foundation expended $100,000 per day to provide aid for more than 40,000 polio cases in the country.

Its funds are now virtually depleted, the Mayor declared.

10 Years with Company

Paul Colasacco of Mamaroneck today becomes the first employe to complete ten years of service with the Taylor-Reed Corporation of Glenbrook Conn. formerly of Mamaroneck.

Mr. Colasacco joined the company 11 months after its formation in February, 1939, when it was still located in Mamaroneck. He was one of a force of two other men and three women, who performed all the jobs necessary to run the production end of the company during the early days. He is now supervisor of production control in the new Taylor-Reed plant in Glenbrook which was completed in 1947.

Mr. Colasacco is a graduate of Mamaroneck High School and resides with his wife at 543 Jefferson Avenue.

25th Anniversary

Clifford C. Blanchard of 604 Tompkins Avenue, Mamaroneck, today marks his 25th anniversary as a member of the staff of the Chase National Bank of New York.

Presently serving as a senior bookkeeper in the bank's trust department, Mr. Blanchard also has had experience in several other phases of banking. His early banking career was spent with the Mechanical and Metals Bank which was merged with the Chase in 1926.

Mr. Blanchard is a native of Mamaroneck and a graduate of Mamaroneck High School. He is married to the former Mabel Crawford of New York City and they have one son, Clifford, Jr., a sophomore at Columbia University. He was graduated from Bellows High School in 1948.

The Blanchards are members of St. Thomas's Episcopal Church and Mr. Blanchard is a member of the Mamaro Engine and Hose Company.

International Scope

Mamaroneck Masons had tangible evidence last night of the international character of their organization as Thomas Brown of Thistle and Crown Lodge 1167, Neilson, Scotland participated in the ceremony.

He presented the past master's jewel to John Brown, who was succeeded as master of Apawamis Lodge by Irving Marquard.

Other guests attending the installation hailed from California, New Jersey and Brooklyn as well as New York, New Rochelle, Larchmont, Port Chester, Harrison and Greenwich.

John F. M. Schroeder began his 33rd consecutive year as secretary and Frederick A. Billip started his 16th as treasurer.

City Roosters

Town of Mamaroneck police yesterday seem to have solved once and for all the long standing question as to whether Mamaroneck is "country" as the New Yorkers have it, or "city" as the up-staters say.

Most anyone will agree that the "country" is a place where a rooster can crow when he jolly well feels like crowing, be it at sunrise or a few hours earlier.

But a rooster can't even crow at half past nine in the Town of Mamaroneck, town police yesterday ordered three residents of Maxwell Street to get rid of their roosters after the woodlawnous birds annoyed some Stonecrest Apartment dwellers with their hailing of the new day at 9:30 A. M.

Expensive Pelts

Rich fur prices ordinarily bring joy to the trapper, but one pelt-merchant from Mamaroneck was wishing his commodity a little less expensive yesterday.

John L. Walker Jr., eighteen, of 1516 Urban Street, paid $62.50 damages to the County Conservation Department after Game Protector Edward Kurka caught him with 20 muskrat pelts taken out of season. The payment was made to the game commission as a "compromise" in lieu of civil penalties before Judge Munn Brewer in Town Police Court Court last night.

The muskrat season doesn't open here until Feb. 1.

Slow-Down Signal

Local motorists who have been blithely racing through Rye since December when Patrolman Leonard Schindo, ace speeder-catcher of the Rye force, resigned to accept private employment, have a Damocles' sword hovering overhead again.

Patrolman Schindo, whose reputation as a source of tickets is both respected and feared, has asked the Rye City Council for reinstatement.

LEADERS of the Westchester Day School, Mamaroneck, last night received reports on the school's operation in 1949 at a supper and business meeting of the Board of Governors at the school building on Orienta Point Mamaroneck. Left to right, they are S. Maurice PIOTNICK, headmaster; Louis M. Brown, vice president of the Board of Governors; Rabbi David I. Golovensky, chairman of a dinner dance to be held March 26, and Jacob K. Lukashock, treasurer. (Story on Page 2.)

—Staff Photo

$225,000 ASKED FOR POLIO FUND

County Drive Opens Monday With $30,000 Deficit In 'Emergency Year'

With the theme "Give Where You Live," the 1950 March of Dimes fund drive of the Westchester Chapter of the National Foundation for Infantile Paralysis begins Monday.

According to Orville M. Kingsbury, executive secretary, "This is the year of emergency." The fund goal has been set at $225,000, double last year's quota.

"All of last year's drive money has been spent," he said, "26,000 borrowed and that spent. At present we are piling up bills against the 1950 drive." It is estimated that the Chapter will be about $30,000 in the red by the end of the 1950 campaign.

Westchester had a total of 218 cases during the record year, 1949, and the chaper aided many residents who were stricken outside the area.

"Since this appeal is of such great emergency," Mr. Kingsbury added, "I know the people will give double. Last year we went all-out to give desperately needed aid to an unusual number of polio victims."

In asking donors to give where they live, Dr. William A. Holla, chairman of the Westchester Chapter and County Health commissioner, explained where the funds will be used.

Fifty per cent remains in the county for direct aid to victims. While no actual cash is given families, payments for hospital bills and special care in addition to special shoes and braces are made from the chapter under the guidance of an executive committee.

(Turn to Page 2, Please)

Village Court Fines Three Motorists $24

Fines totalling $24 were levied in Mamaroneck Police Court today by Judge Henry T. Hornidge.

James P. Johnson of Hartford, Conn. paid $20 for speeding while Arthur Pullen of 676 East Boston Post Road, Mamaroneck, was fined $3 for all night parking and Eugene Clarke of 322 Mamaroneck Avenue, Mamaroneck paid $1 for a parking violation.

Property Taxes 'Levelling Off' 248-City U. S. Study Indicates

NEW YORK. (AP)—A nationwide study shows that the skyrocketing rise of city property taxes in the postwar years may have started to level off in 1949.

Although both tax rates and assessments have zoomed since 1945, the National Municipal League announced yesterday that in 1949 the rates hardly climbed, while assessments have been "conservative."

But this may only be because of whopping increases in 1948 that probably offset new demands, the league's survey indicated. It did not venture to predict future movements.

In the last five years, the league said, assessed values have risen 26.5 per cent, unadjusted tax rates 13.2 per cent, and adjusted tax rates 8.1 per cent. Unadjusted rates are calculated against assessed valuation; adjusted rates against "true valuations," in many cities, assessments are only a fraction of the true values, while others assess at 100 per cent.

Small Rise In 1949

Although 1949 saw another increase in both adjusted and unadjusted rates, it was an exceedingly small rise, the league said —with an "effective" increase of only .06 per cent.

The greatest boost was the year before, when the effective increase was 3.8 per cent.

The league said the slacking off in 1949 was a logical development.

In the three-year period 1947-49, the adjusted rate went up varying amounts in most cities, but those in the 100,000 to 500,000 ulation range showed decreases.

248 Cities in Survey

A total of 248 cities have been surveyed to make the report, which was prepared for the league by the Bureau of Govern-

(Turn to Page 9, Please)

WCA Steering Committee Speeds Constitution Drafting

MILTON BACON, former assistant to the general manager of WCBS and producer of the "God's Country" radio series and the "Time to Remember" program, will talk Tuesday on "Watching The World Go By" to the University Club of Mamaroneck. The program will follow a dinner meeting slated for 7:15 P. M. at the Greenhaven Inn.

Members of the steering committee for the organization of the proposed Westchester County Association met for four hours yesterday at the guest house of Reader's Digest in Chappaqua to study the proposed constitution and by-laws. A second meeting for the same purpose is set for 11 o'clock tomorrow morning at the same place.

The constitution and by-laws were presented by a sub-committee named to draft the provisions, consisting of S. J. Sindeband of the American Electrometal Corp., Dobbs Ferry; I. J. Kern of the Dellwood Dairy Co., Scarsdale; I. A. Seofield of the Westchester Lighting Co., Tuckahoe, and Harry Wilcox of the Reader's Digest.

Also present was James D. Hopkins, North Castle Supervisor, counsel to the steering committee, who presented the proposed articles of incorporation of the association as a membership corporation. Certain minor changes were ordered in the articles which will be reviewed tomorrow.

Members of the steering committee authorized to sign the incorporation papers are Harold C. Zuland of the Alexander Smith and Sons Carpet Co., Yonkers; Dr. Joseph E. Hughes of the County Trust Co., Briarcliff Manor; Hugh W. Robertson of the Westchester County Publishers Inc., White Plains; Mr. Wilcox, and Mr. Scofield.

Others of the committee present were John A. Edwards of the Westchester Savings Bank, Mount Vernon; Edward P. Prentano, Mount Vernon, and Frank Nilan, Bronxville, of the Westchester Lighting Co.

The association plans to organize as a non-partisan and non-political organization to further the development of Westchester.

Russians Aid Chusan Plans

TAIPEI, Formosa, (AP)—The Chinese Nationalist Defense Ministry asserted tonight that a Russian advisory group was helping the Chinese Communists prepare for an assault on the Chusan Islands.

These islands, 100 miles south of Shanghai and only seven miles off the coast, are the base for the recently stepped-up Nationalist air assaults on Shanghai. The Reds have failed in at least two previous attempts to capture them.

The Nationalists alleged that four Russian officers were attached to each division of Red Forces preparing for the next attempt. No other details of Russian participation were given.

These invasion craft were heavily raided by Nationalist B-25 bombers during the day, the Nationalist Air Force reported.

Planes also ranged up and down the coasts and destruction of a bridge and six locomotive on the Chekiang-Kiangsi railway was claimed.

PTA BOARD ASKS SEX CRIME DATA

Want Dewey to Make Public MacCurdy-Lyons Report On Treatment

A letter requesting that the findings of the MacCurdy-Lyons Commission on treatment of sex criminals be made public is to be sent to Governor Thomas E. Dewey by the board of the Metropolitan District, New York State Congress of Parents and Teachers, it was decided yesterday at an all-day meeting at the County Center in White Plains. Mrs. John Valentine of Yonkers, district director, presided.

The action was taken after the reading of a letter from attorney Mary Karr Jackson of Hornell, chairman of the State PTA Committee on Detention, Detention and Treatment of Sex Criminals. The letter said, "Let them make this their first piece of legislation — to take all sex maniacs out of public circulation and to free our children from this constant danger."

Similar Action by State Group

Mrs. William A. Enterline of Yonkers, district publicity chairman, received a letter from state PTA headquarters this morning announcing that similar action will be taken at the meeting of the State Board of Managers of the PTA Congress in Syracuse Tuesday and Wednesday when every unit of the state will be represented.

The letter reports that Dr.

(Turn to Page 2, Please)

HOPES VANISHING FOR 52 TRAPPED ON RAMMED SUB

Divers Get No Response To Messages From Men On Sunken British Boat

CHATHAM, England, (AP) — Fifty-two men were feared dead aboard the rammed and sunken submarine Truculent today.

Divers and frogmen tapped out messages on the hulk of the sunken undersea raider, but up to this afternoon apparently had received no response.

Vice Adm. G. B. Middleton of the Chatham Navy Yard posted a notice saying "great loss of life" is feared.

Word from rescue craft at the scene indicated hope was fading swiftly for the men still believed to be aboard the submarine which went to the bottom of the Thames estuary last night after she was rammed by the iron-clad prow of a Swedish tanker.

Nine are known dead. Three of these were picked up last night after the collision and six more bodies were found today. Fifteen men were rescued.

5 Die in Rescue Plane Crash

In addition, all five men aboard a Lancaster rescue plane were killed early today in a takeoff crash at a Royal Air Force station in Scotland. The plane was to have picked up divers for the Chatham operation.

The submarine lay in silt about 42 feet below the surface at low tide. The ebbing tide had aided the divers in reaching the craft, which had gone down in water 54 feet deep.

The Adm. Middleton's announcement said: "With great regret I must announce that it is feared there has been a heavy

(Turn to Page 2, Please)

DAY SCHOOL SETS STULMAN TRIBUTE

Annual Dinner Dance To Honor Larchmonter For His Service

The annual dinner-dance of the Westchester Day School, 856 Orienta Avenue, Mamaroneck, will be held at the Grand Ballroom of the Hotel Pierre in New York City, Sunday evening, March 26. Rabbi David I. Golovensky of New Rochelle, will be chairman.

This dinner, which is being given in tribute to Julius Stulman of Larchmont, chairman of the Day School's Board of Governors "for his devoted service to the cause of Jewish education, and in recognition of the momentous gains made by the Day School" during his leadership, was announced by Louis M. Brown of New Rochelle, chairman of the executive committee and vice-president of the Westchester Day School.

Many dignitaries from the field of education and public life as well Jewish communal leaders from many cities will attend.

Mr. Stulman is president of the Stulman-Emerick Lumber Corp., Brooklyn, a trustee of the Kew Forest School, Forest Hills, Long Island, founder of the Stulman Foundation; chairman of the executive of the Foundation for Integrated Education; Associate chairman for Greater New York for the lumber industry of all including the American Red Cross, United Jewish Appeal, and the Federation of Jewish Philanthropies. He has also published various learned articles on integrated education.

Serving with Louis of Brown on committees from Mamaroneck are Mortimer J. Propp, Charles Pindyck, Bernard Funk, Harold Schapiro, Paul Schapiro, Harry Rosenthal, Rabbi Irving Koslowe and Henry Michael.

Dunn at Conference

Arthur Dunn Jr., executive secber of Commerce, is attending the mid-Winter meeting of the New York State Commercial Secretaries Conference at the Hotel Martinque in New York City which started yesterday. Mrs. Dunn is also visiting the Conference.

over New York State who meet twice a year to discuss problems in Chamber management and exchange ideas. A highlight of the meeting will be a luncheon Friday at the Chamber of Commerce of the State of New York, the oldest Chamber of Commerce in America.

Upon their return to Mamaroneck on Saturday, Mr. and Mrs. Dunn will occupy their new apartment on Maple Avenue, having returned to Mamaroneck after residing in Bedford Village for two and a half years.

FRIGHTENED and defiant, twelve - year - old Josephine Leech of 25 Spruce Street, Yonkers, enters Yonkers Police Headquarters escorted by Detective Leo Nevin after being found in the Biltmore Theater in Mount Vernon —Staff Photo by Dante Raffaeli

Friday, The Thirteenth, Holds No Terrors for Mr. Matsoukas

In observance of Friday, the 13th, Nick J. Matsoukas of 127 Carroll Avenue, Mamaroneck, secretary of the Committee of 13 Against Superstition, Prejudice and Fear, in a letter today to the director of the New York Savings Bonds Officer of the U. S. Treasury, offered to debunk common superstitions about money, savings and making a living.

Thirteen phony notions are exposed to the light of science in the committee's bulletin. For example, it says it's only a superstition to believe that "the world owes you a living," a prejudice if you think two-dollar bills are unlucky, and an unfounded fear if you feel you must sacrifice freedom if you want security.

Ever since the Committee of 13 was founded, its members have met every Friday the 13th to break mirrors, walk under ladders, permit black cats to cross their paths, spill salt and dump into garbage cans their collections of four-leaf clovers, horseshoes, wishbones, and other lucky charms. They have lit with impunity three cigarets on one match.

Mr. Matsoukas, who is director of advertising for the Skouras theater chain, is an example of how to escape a unhammy.

Born on June 13 in the year 1903 which adds to 13, he is the thirteenth child in a family of 13. His name has 13 letters and he first set eyes on the Statue of Liberty on Feb. 13, 1917. His committee was formed Aug. 13, 1946.

SCHOOL PLANNERS STUDY TECHNIQUE

PTA Gets Pre-Vue of Report Of Rye Neck Community Committee

After more than a year's work on the part of 150 Rye Neck residents and teachers, three of the preliminary reports of the district's Educational Planning Committee were made public last night at a meeting in the Barry Avenue School auditorium, sponsored by the Barry Avenue and Daniel Warren Parent-Teachers' Associations.

The three reports emphasized the desirability of teaching in terms of every day living, by giving children first hand experiences so that learning might be more meaningful to them.

Introduced by Mrs. Herbert B. Livesey, the speakers were Dr. Olga Lurie of the Committee on Primary Grades; Mrs. Ira Strange, reporting on the work of the Committee on Intermediate Grades, and Frank Rathbone Jr. speaking for the Committee on Health and Physical Education.

Among the reports, there was general agreement on educational aims. As stated by Dr. Lurie, these were: instruction in skills and subject matter, stimulation of children's curiosity and talents, the teaching of good citizenship, sound social and social development and good physical health.

Suggested techniques for achieving these goals included a greater

(Turn to Page 2, Please)

Brewer Levies Fines Of $13 in Town Court

Five persons paid a total of $13 in Town of Mamaroneck Police Court last night as Judge Munn Brewer levied fines for traffic violations.

Charles Winter of the Bronx paid $5 for speeding and fines of $2 each for parking offenses were paid by Robert H. Oshinsky of Brooklyn, A. L. Grosslight of 19 Landsdowne Drive, Larchmont, and A. E. Schmidt Jr. and Margaret L. Murray, both of Larchmont Acres.

Army Drops Reserve Officer, Sponsor of Robeson Concert

WASHINGTON, (AP) — The Army confirmed today that it has dropped a reserve officer who helped sponsor a Paul Robeson concert, but declined to say what were the reasons.

A spokesman said Leon Straus was discharged Nov. 23. Straus had held a reserve commission as a second lieutenant.

Straus said in New York yesterday that he "surmised" he was given a discharge "other than honorable" because he was a sponsor of the Robeson concert that ended in rioting at Peekskill, N. Y. in September.

The Army spokesman said the reasons for the discharge of Straus were considered to be a matter between the Army and Straus. He added that Straus would be informed of them if he made formal application.

This spokesman denied that the Army gave any information to the press on the discharge before Straus' statement in New York. Straus had said the Army "notified the press" before it advised him of the discharge.

Army regulations list three reasons for discharges other than honorable: Undesirable, bad conduct and dishonorable.

MISSING YONKERS GIRL SAFE AFTER 7-DAY WANDERING

Runaway Found In Mount Vernon, Awaits Hearing In Children's Court

By PHILIP CURRAN and ARTHUR E. CHAMBERS Jr.

Twelve - year - old Josephine Leech, Yonkers runaway who spent a week in movie houses, hallways and basements until found in Mount Vernon late yesterday, today is in the custody of the Westchester Society for the Prevention of Cruelty to Children, being held for a hearing in Westchester Children's Court.

Even after being found in the Biltmore Theater, Fifth Avenue, Mount Vernon at 3:30 P. M. and after nearly four hours of attempted questioning by Mount Vernon and Yonkers detectives the girl did not wish to return to her home at 25 Spruce Street, Yonkers, where she had told of "fights" with her mother who is separated from her father. She refused even to answer whether her name was Josephine Leech, object of a nationwide search since she disappeared a week ago yesterday.

Because she had broken into apartments in the parsonage of the First Methodist Church, at 114 South Eighth Avenue, Mount Vernon, and committed small larcenies, the police called in Mrs. Nanette Simons, social worker for the Yonkers office of the SPCC, Mrs. Simons also was unable to get the girl to talk and took her for the night to the society's shelter, a boarding home at an unrevealed address in Yonkers.

Lived on Bottle Returns

At the foster home operated by the Westchester Child Welfare

(Turn to Page 2, Please)

HERRMAN ELECTED B'NAI B'RITH HEAD

Larchmont - Mamaroneck Lodge Holds Organization Meeting at Day School

Herbert E. Herrman of 10 Soundview Drive, Larchmont, was elected president of the Larchmont-Mamaroneck Lodge of B'nai B'rith at the organization meeting last night at the Westchester Day School on Orienta Point. Installation will take place Feb. 27 when the charger will be presented by Justice of the Federal Court Sidney Sugarman.

Other officers elected were Louis Vyner and Irving Bloomberg, vice presidents; S. Hoyt Zimmerman, treasurer; Charles Seelenfreund, secretary; Sam Markle, chaplain; Sam Phillips, warden, and Jack Leban, guardian.

Trustees are Dr. Nat Herman, Harold A. Klein, Edwin Block, Hy Pederman, Stanley Shaw, Lester S. Greenwald, Alan Lubitz, and Alex Gross.

Charter memberships are still available, Mr. Herrman said today.

B'nai B'rith, the oldest and largest Jewish service organization in the country, is celebrating its 106th year. Among its purposes and achievements are unifying American Jewry, fighting anti-Semitism, training youth and helping in career planning, aiding destitute Jews, assisting disabled veterans, helping build Israel, advancing Jewish culture, maintaining welfare institutions, and building goodwill through interfaith activities.

A set of resolutions for the Lodge was adopted and it was decided that meetings be held the fourth Monday of each month. Refreshments were served by Mrs. Harold Klein, Mrs. Sam Phillips, Mrs. Irving Bloomberg and Mrs. Jack Leban.

GLEE CLUB LAUNCHES PLANS FOR CONCERT

Rehearsals of the Mamaroneck Glee Club for the second half of the 1949-50 season begin at 8:30 o'clock tonight in the Daniel Warren School auditorium.

The meeting will also inaugurate a concerted effort to obtain at least 24 new members during January and February. The additional number is needed for the production of a concert in the Spring.

According to Charles D. Burkinshaw, president, it will be difficult to grant membership after February as much of the preparation for the Spring concert will have been accompanied, making it hard for the new members to learn the music in time. Carl Bordiga is the conductor.

Flyers Soar to 9-4 Victory In Playland Hockey Clash

A patched-up Westchester Stars hockey contingent took a 9-4 drubbing from the Springfield Flyers before a disappointing crowd of about 100 at Playland's Ice Casino last night. The Flyers, a well drilled sextet with set offensive patterns and a steady defense, ran wild for two periods and weathered the third session in which the Stars put on a strong but belated bid.

Fisticuffs marked the second period when Westchester goalie Joe Schaeffer planted a hard right on Hal Passerini's jaw. The Flyer spare fought back, flooring the Stars' netminder and the two were on the ice swinging wildly when Parkway Policemen shuffled out to halt the mismatch. Several other skaters took a swing or two before it was all over.

Schaeffer's jab was about the solidest scoring punch the county sextet mustered up all night against Eddie Shore's talented array. Springfield left the ice at the end of one period with a 2-0 spread and expanded it to six goals in the middle period. Westchester came to life briefly in the final chucker but only after the issue had been settled.

Don Dextraedeur of the winners turned the only double-score of the tiff as four Stars and eight Flyers flicked the red light on. Don added a pair of assists while Jack McGhee took credit for three assists without a tally.

Dextraedeur set the pattern with a netted disc at 3:22 of the first heat and the 2-0 bulge was established on Trase's easy stab past Schaeffer after an erratic Star's pass deep in his own zone.

The visitors had a 6-0 advantage before Roy McPhee blasted a 35 footer past young Springfield Goalie Lou Astorino. But by then the county sextet had been convinced they'd have to earn their scores while the classy Astorino was handling the big stick and pads. They chopped the margin down to 7-3 when Chuck Safarik got a quickie at 1:50 of the third canto and Charley LaBlanc uncorked a goal at 4:35 but that was as close as the invaders would permit the host team to get.

New Rochelle, stunned when a winless North Tarrytown combo took a 1-0 lead in the first period, battled back for a 6-2 decision in the scholastic preliminary. The Huguenots' win set up a three-way tie for first place in the WIHL with Greenwich and Mamaroneck taking up the other shares.

Babe King turned the hat trick for the NR unit and added two assists while Pete Camillone hit on two. Fife Dollar hauled in the other goal and had two assists. NT got its first goal while operating one man shy but had dropped down to a 2-4 deficit at the end of the first period. The final session was scoreless.

Feature game summaries:

FLYERS — — — — — Take 3

WEST. STARS (4)		SPRINGFIELD (9)
Schaeffer	G	Astorino
Holmes	RD	Roberts
Safarik	LD	Pugliano
Briell	C	Senk
Morrison	RW	Shore
McFarlane	LW	Hawkes

Spares—Westchester—McGrath, Rhodes, Hartshorne, Cosgrove, McPhee, LaBlanc, Jones, Burr. Springfield—Campanini, Passeriui, Dextraedeur, Veranie, McGee, Rossi, Trase, Melle, Champagney.

Scoring — Westchester — McPhee (pass from LeBlanc), Safarik (pass from Briell), LaBlanc (passes from McPhee and Jones), McGrath (pass from Briell). Springfield—Dextraedeur (pass from Verami), Trase (pass from McGee), Pugliano (pass from Dextraeudeur), Senk (pass from Pugliano), Campanini (pass from McGee), Champaguey (pass from McGee), Dextraedeur (pass from Passerini), Shore (pass from Hawkes) Passerini (pass from Rossi).

Score by Periods:

WESTCHESTER	0	1	3	—4
SPRINGFIELD	2	5	2	—9

Officials—Slowik and Patton.

GREEN SCORES KAYOE

NEW YORK — Marvin Green, Mount Vernon PAL boxer scored a knockout in his opening bout of the 1950 Golden Gloves. Green stopped Chin Lee Hong, unattached, in 1:05 of the first round at the Golden Gate Casino.

SCHOLASTIC SWIMMING

PEEKSKILL — A. B. Davis High of Mount Vernon invaded Peekskill today for the opening schoolboy swimming meet of the 1950 season.

RYE NECK AC SHADES COLUMBIA 63 TO 61

Coming off the mat with a late rush, the Columbia Hose Co. cagers battled right down to the wire before stepping aside for a 63-61 Rye Neck A. C. victory on Bellows High School's much-used hardwood last night.

Three players from each team hit double figures during the tallying match with Art O'Neill of the winners pacing the pack with 18. Bill Cunningham jammed 17 through the hoop with George Carpenter of Columbia and Walt Recher of the A. C. quintet deadlocking at 14 apiece. Jim Gowan and Tommy Byrnes were the others who ran their tally totals into two numbers.

The loss was Columbia's third straight despite decided improvement while the Rye Neck club was engaging in its initial test.

The box score:

Rye Neck A.C. (63)	G	F	P	Columbia Hose (61)	G	F	P
A Oneill rf	8	2	18	Manning rf	3	0	6
Recher lf	6	2	14	G Carpenter	7	0	14
Cunn'ham c	8	1	17	Byrnes lf	5	0	10
L Fusco rg	2	1	5	Brehmer c	2	0	4
S Downer lg	4	1	9	J Gowan rg	6	0	12
				Holton	3	0	6
				G Gowan lg	4	1	9
Totals	28	7	63	Totals	30	1	61

ROZ RINALDI of the New York Cover Girls will be the smallest player on the St. Augustine's gym floor Sunday afternoon when the Larchmont Saints attempt to cope with the rough and ready femmes. Roz, a Lakewood, N. J. lass, is an even five-footer but owns one of the deadliest set-shooting eyes in basketball.

Iona Repels Ft. Monmouth

By PAT McGOWAN

The marksmanship of Iona College repelled an invasion by the Fort Monmouth basketball team, 86-63, last night at O'Connell Gym. Capt. John O'Hagen fired 20 points through the target to lead the unbeaten Gaels to their 10th straight victory.

In a preliminary skirmish, the Iona Freshmen routed the Columbia Jayvee, 49-37, for their 10th win in 13 outings.

Two baskets by O'Hagen gave Iona a 4-3 advantage, but Bob Creely answered the eight points to put the Soldiers ahead, 14-11. The score was tied four times.

Substitutes Aaron Rosovsky and John T. Kelly combined for 14 points to push Iona out front, 39-31, at the half. From there on in the rampaging Gaels pulled further away, scoring 25 points in the last eight minutes to pile up their highest total of the season.

Frank O'Shea and Rosovsky followed O'Hagen in the scoring column with 14 points each. Creely led the soldiers with 18.

Iona will go out in search of its 11th straight at Hofstra tomorrow night.

Iona	G	F	P	Ft. Monmouth	G	F	P
O'Hagan rf	10	0	20	Creely lg	8	2	18
O'Shea rg	6	2	14	Kelly rf	7	0	14
Rosovsky lg	6	2	14	Melloy rg	6	1	13
J.J. Kelly lg	5	0	10	Scott c	6	1	13
DiS'nislao c	4	1	9	Schuster lf	2	1	5
Lyons lg	4	1	9	K'dziolek rg	0	0	0
Chi'm'lera rf	3	2	8	Lucas rf	0	0	0
Caulfield rf	1	0	2				
Lawless lf	0	0	0				
Walsh c	0	0	0				
Totals	39	8	86	Totals	29	5	63

BLUE PETER DEAD

AIKEN, S. C., (AP)—Blue Peter, who never ran out of the money in his short career, died yesterday of an undiagnosed ailment. The horse won $189,185 in a spectacular year as a two-year-old in 1948.

FIRST DIVISION OF LCL CRUISES

The Larchmont Community League's first division enjoyed a picnic at the LRC last night when all four outfits powered shutouts. The Taximen thus retained their six-game stranglehold on the second place Plumbers with the LRTs two additional lengths back and the Clippers holding down fourth place, ten games off the lead spot.

Len Grosso, the old master who still throws the groove ball with the best of the young crop, racked up the series high of 589 but had to step aside in the one-game scramble. That honor was awarded to Phil Librandi on the basis of his 232 middle game with Dom Librandi at 226, Bud Walsh pinning a 224, Bob Johnston ranking fourth with 221 and Grosso edging into the top unit with 220.

The scores:

Plumbers (3)				Grocers (0)			
M'Phail	193	179	150	Condro	168	190	188
Saporito	128	143	178	Ciaciulli	181	140	163
Scott	164	150	145	Carino	168	189	184
Grosso	184	185	220	Sganga	135	—	135
Fardette	147	193	209	T F'cella	147	148	175
				M F'cella	—	126	—
Totals	816	850	902	Totals	800	793	845

Jolly Five (0)				Taximen (3)			
Buono	132	164	127	Anton	201	163	180
Meyers	136	119	—	C Conti	166	162	154
Ely	91	—	113	Mirandi	169	189	190
Librandi	124	232	154	J Gd Sr	111	196	167
T S'dido	136	191	177	Masto	154	173	185
Soriano	—	141	156				
Totals	619	847	727	Totals	801	883	876

Clippers (3)				Hook & Ladder (0)			
Milone	177	140	155	Scofield	131	110	157
Conte	166	131	165	Walsh	224	170	164
Salasin	172	165	159	Mellilo	157	182	174
Johnston	168	221	128	M'phrey	160	177	127
Simpson	169	164	195	Alpiar	149	162	162
Totals	852	821	802	Totals	821	801	784

LRT (3)				Patrol (0)			
B Wilson	164	210	189	Burns	155	108	165
Lisanti	136	181	144	Jarvis	110	96	80
Stein	131	182	177	Stevens	153	174	179
Librandi	145	178	226	Moritz	137	117	154
Ianello	166	212	122	Murphy	126	135	147
Totals	742	963	858	Totals	631	630	725

Disbrow, Palmer, Mott Richbell Lead Acres

Disbrow scuttled Fenimore Cooper while Palmer, Mott and Richbell were recording 2-1 triumphs in Acres League bowling at the Mamaroneck Rec Center last night. All of the winning teams started from scratch in the handicap circuit.

Steen of the Disbrow rolled the high game of 213 with Swensen, Jr., following at 205 Newton socking 201 and Bob Poillon hitting an even 200. Campbell, however, stole the series leadership with 528.

The scores:

Mott (2)				Tompkins (1)			
Hatzel	162	154	134	Murray	139	134	128
Swanson	105	177	164	Lideen	137	153	129
Van A'en	147	155	—	Fullilove	162	97	169
Tho'sen	148	166	150	Cassidy	92	133	139
S'son Jr	205	143	123	Blind	147	147	147
Hall	—	—	199	Handicap	49	49	49
Totals	767	795	769	Totals	726	713	772

Bassett (1)				Richbell (2)			
Newman	115	154	116	S'son Sr	139	114	114
Content	128	172	130	Moody	139	174	165
Rosen	142	117	105	Blind	133	133	133
Zvirin	123	142	119	Morris	148	140	163
Futiman	133	163	166	Gr'baum	165	166	142
Handicap	36	36	36				
Totals	677	784	672	Totals	724	727	717

Palmer (2)				Sterling (1)			
O'Rourke	148	170	132	Mayrose	154	143	119
Moore	135	123	151	Davis	114	131	104
Zachery	126	151	163	Floreth	183	122	139
Reynolds	163	151	170	Rowland	143	165	131
Harper	163	161	169	Goo'man	—	147	126
				Blind	142	—	—
				Handicap	24	42	42
Totals	735	756	785	Totals	760	750	661

Fen. Cooper (0)				Disbrow (3)			
Packard	110	187	110	Steen	213	112	89
Shorten	105	162	96	Newton	148	139	201
Seltelen	132	94	163	Blind	153	153	153
White	160	171	151	Poillon	153	132	200
Crisman	132	126	131	Campbell	192	172	164
Handicap	54	54	54				
Totals	693	704	705	Totals	859	708	807

Having troubles? Let a Daily Times Want Ad help you solve them!

Sports Calendar

TODAY

Bowling

Mamaroneck Community League matches, Mamaroneck Rec Center, 8:30 P. M.

Larchmont Ladies League matches, Larchmont Rec Center, 8:30 P. M.

Basketball

Irvington at Elmsford
Bedford Hills at Somers
Chappaqua at Katonah
NYSD at North Tarrytown
Harrison at Pleasantville
Scarsdale at Concordia Prep
Mount Kisco at St. Mary's
Stepinac at Brooklyn Prep
White Plains at Roosevelt
Yonkers at Davis
Gorton at Port Chester
Mamaroneck at New Rochelle
Bellows at Rye
Edison Tech at Eastchester
Croton at Ardsley
Hendrik Hudson at Dobbs Ferry
Scarborough at Briarcliff
Brewster at Haldane
Carmel at Yorktown
Shrub Oak at Mahopac
Ossining at Hastings
Washington Irving at Peekskill
Halsted at Bronxville
Greenwich at Bridgeport Central
Blessed Sacrament at Pelham
Manhattan Prep at Iona Prep
LaSalle MA at Mount St. Michael
Commerce Alumni vs. Saunders Alumni
New York State Maritime Academy at White Plains State Tech

TOMORROW

BASKETBALL

Peekskill MA at Hackley
Irving School at Storm King
Children's Village at Leake and Watts
Middletown at Concordia College
Iona College at Hofstra
Iona Freshmen at Hofstra Freshmen
Gaels vs. New Rochelle Trotters, MAS gym, 8:15 P. M.

Wrestling

County Center, White Plains; Antonio Rocca vs. Mike Clancy in feature, first match at 8:30 P. M.

Tigers Fed Up; Tall NR Tonic?

Mamaroneck High's cagers, who are fed up with dropping the tight ones, plan to cash in on a New Rochelle slump when they battle the Queen City schoolboys tonight at NRHS. The Tigers have lost both their starts while the Purple Wave has been trumped thrice in succession after an opening win.

New Rochelle courts the tallest team with the exception of Roosevelt, in the WIAA and should smear the Bengals on this advantage alone. However, the Hilltop unit is due for a change of luck and may make this one the stepping stone to a successful campaign.

NR Coach Dan O'Brien, unable to understand why his cagers have played so sluggishly of late, revealed yesterday that he was moving 6 foot 4 inch Jayvee ace Larry Scott up to the varsity in an effort to produce the tonic for a victory push. Scott can't hope for a starting role but may squeeze into the lineup somewhere along the line. The Purple features John Maffucci, a first stringer for the last three year, big Jesse Arnelle, and George Murphy, the mechanical QB from the WIAA grid champs.

Meanwhile, the Tigers were driven through a long drill by their mentor, Landy Ciraco yesterday with the stress on offense. After missing 19 free throws at Greenwich in mid-week, the Hilltoppers spent a spell at the 15-foot line again. They seem to be able to drop them in practice but freeze when it counts.

None of the regulars have failed to concentrate out there yet so Ciraco sticks to his original selections. Vet Mike Bruno will be back to take his position on the first quintet and a couple of the Jayvees, who have been producing in a big way may be elevated to the varsity. The school's reserve teams clash at 7:30 in the first game.

19 Rinks Out For Curling

MOUNT HOPE—Nineteen rinks, representing 11 curling clubs including two from Canada, are at St. Andrew's Golf Club on their three-day bonspile for the Douglas and Griffith medals.

Competition, which got underway with preliminary rounds last night, will continue through three sessions today on the three St. Andrew's sheets, four sessions tomorrow, with semi-finals and finals Sunday morning and afternoon, respectively. First round losers in the Douglas medal event play for the Griffith in a consolation.

St. Andrew's heads the entry with four rinks. Morton Locke, Pitt F. Carl Jr., Christian Arndt Jr., and Frederick Hahn are respective skips of the four quartets.

The Country Club of Brookline, Mass., had three entries, and last night reduced St. Andrew's to three in the Douglas flight when the Bay State No. 3 unit, skipped by Donnison Swan, won from Arndt's St. Andrew's No. 3, 16-4, in 11 ends.

The Ardsley Curling Club has two contending rinks, with Addison B. Hastings and Cuyler Stevens as skips. Caledonian of New York has two, skipped by Willie Cuthbertson and Tyler Halsted, while Mahopac's line entry is piloted by John MacFarlane.

Ross Tarlton, as skip of Hamilton (Ontario) Thistles is back as defending champion in the Douglas Medal competition. Royal Montreal C. C. is the other entry from across the border. The remaining contenders are two from Schenectady and one each from Utica, N. Y., Hartford, Conn., and Winchester, Mass., curling clubs.

The bonspiel is an invitation affair sanctioned by the Grand National Curling Club of America. Lindsay Ericsson is chairman of the curling committee at St. Andrew's which is host for the three-day event.

Sparklers Stand Out With Second 3-0 Win

The Sparklers made it two shutouts in succession under the second half American Club ladies bowling banner when they blanked the Strikes at St. Thomas's Alleys last night. In the other match the Luckies took advantage of a good start to edge the Derbyettes 2-1.

Lucy Brodbeck of the Derbyettes regained some of her form to post the high individual scores, a 181 taking single honors and the pinfall reaching 483. In keeping their slate clean the Sparklers racked up 1576 maples:

The scores:

Derbyettes (1)				Luckies (2)			
L B'beck	141	161	181	La'rence	122	141	121
Wright	100	100	112	Add'man	149	145	116
Roellecke	114	145	100	Gar'ham	105	166	85
D Derby	115	135	137	Skinner	113	116	141
Totals	470	541	530	Totals	489	568	463

Strikes (0)				Sparklers (3)			
Hejthaus	146	145	148	Carp'ter	143	164	142
Blind	100	100	100	C H'land	100	115	121
Holland	86	113	125	Langen	123	125	117
Schmidt	129	122	115	Blind	142	142	142
Totals	461	480	488	Totals	508	546	522

ACER EXTRAORDINARY, Arthur Wall, former Duke University golf captain who has scored 28 holes-in-one, was appointed assistant pro to Tom Kerrigan at Siwanoy Country Club yesterday.

Rye Road Trip For Bellows 5

Bellows basketball mentor, Jack Hasley meditated a moment last night, then turned around, and named Ed Petrie, Panky Vitetta, George Fischer, Ed Feldt and Steve Johnston to start tonight's SWIAC fray against Rye.

Hasley's nominations came a few hours after the Panther hardwood swifties had rounded off their week's preparation with a two-hour drill at the Bandbox The starting quintet is the exact group that has gathered 'round for the tap-off in all three victories up to date but this time Hasley had a wider choice. Danny Evangelista, nearing peak form after a wrist snapped four weeks ago, hasn't shown enough to merit the center berth and the upward trend by George Fischer will keep Danny a sub for at least another contest.

While Fischer begins to get off his feet better, Ed Feldt has shown signs of slowing up and Hasley expects to use Joe Benedict as his sub tonight at the Garnet's lair. Feldt was out for two days with a cold and may not be able to stay in there all the way.

In reserve, just in case, will be Ed Kayner, Ken Dellner and Bill Cummings.

Like their big brothers, the East End Jayvees have won three straight and possess one of the proudest foul-shooting averages in the county. They'll face another obstacle in the Rye reserves at 7:30 o'clock in tonight's prelim tilt.

ART WALL GETS ASS'T PRO JOB

Arthur Wall Jr., Duke University golf captain last year and probably the world record holder for most holes-in-one, has been appointed assistant to golf pro Tom Kerrigan at Siwanoy Country Club, it was announced today.

The twenty-six-year-old Honesdale, Pa. native, who has scored the phenominal total of 28 holes-in-one, was signed by Kerrigan during the latter's recent tour of the South.

Wall, who turned professional last October, will join the touring pros at Phoenix later this month and is expected to arrive at the Bronxville club in mid-April. He succeeds Tom Lally as Siwanoy assistant.

An Air Corps veteran of World War II, Wall has compiled an amazing links record. At fourteen he appeared in "Ripley's Believe It or Not" for having made seven aces, two in one week. He has added 21 more since, his longest a 340-yarder at Durham, N. C.

He graduated from Duke with a B. A degree in economics last June, and was selected as one of three outstanding athletes in school history.

Fight Results

By The Associated Press

PHILADELPHIA — Lavern Roach, 160, Plainville, Texas, outpointed George LaRover, 151, Philadelphia, 8.

NEW YORK—Dilly Drown, 164½, Hartford, outpointed Tony DeMicco, 166, Schenectady, 10.

BROOKLYN — Aldo Minelli, 148, Bergamo, Italy, stopped James Watkins Jr., 138, New Haven, 4.

PITTSBURGH—Bill Bossio, 119, Lawrenceville, Pa., knocked out Willie Anderson, 120, Detroit, 6.

"I've found out"

"I never knew what brewers meant by character in an ale or beer until I tasted Carling's. There's flavor in every sip . . . true enjoyment in every glass."

F. W. MALLOY
Bank Official
Hempstead, L. I., N. Y.

Have you found out?

. . . the character that is Carling's and Carling's alone . . . the genuine, clear, bright, delicious flavor that sets Carling's quite apart from all other ales and beers!

CARLING'S Red Cap ALE

Brewing Corporation of America
Cleveland, Ohio

Having troubles? Let a Daily Times Want Ad help you solve them!

RKO PROCTOR'S
New Rochelle 2-1100
NOW!

MILTON BERLE
VIRGINIA MAYO
"ALWAYS LEAVE THEM LAUGHING"
Plus 2nd Hit
BARRY FITZGERALD
"THE STORY OF SEA BISCUIT"
Color by TECHNICOLOR

SAT. MAT. FIRST SHOW ONLY at RKO
KIDDIE LAUGH SHOW
CARTOONS! COMEDIES!
Plus That Fun Feature
MILTON BERLE in "ALWAYS LEAVE THEM LAUGHING"
Plus "THE STORY OF SEABISCUIT"
FREE! MILTON BERLE FUNNY FACE MASK TO ALL BOYS and GIRLS

MON., TUES., WED.
Jan. 16th, 17, and 18th
LAURENCE OLIVER
'HAMLET'
Direct from 66 weeks' run
NOTHING CUT BUT THE PRICES!
WINNER OF TWO ACADEMY AWARDS
Special Limited Engagement at RKO

FIRST RUN CAPITOL
PORT CHESTER 5-2440
NOW thru SUN.

MILTON BERLE GETS FUNNY WITH VIRGINIA MAYO
ALWAYS LEAVE THEM LAUGHING
PLUS
The Story of SEABISCUIT
SHIRLEY TEMPLE · BARRY FITZGERALD
LON McCALLISTER

'Hamlet'
Starts Mon. Jan. 16

TODAY THRU MONDAY
LOEW'S

"HIGHEST RATING!" —NEWS
OLIVIA de HAVILLAND
"BEST ACTRESS OF THE YEAR!" N.Y. Film Critics
MONTGOMERY CLIFT
RALPH RICHARDSON
in WILLIAM WYLER'S "THE HEIRESS"
MIRIAM HOPKINS
A PARAMOUNT PICTURE
and
THE SHAME OF TWO NATIONS!
"BORDER INCIDENT"
RICARDO MONTALBAN · GEORGE MURPHY

LOEW'S MAIN FEATURE IS SHOWN AT ABOUT 9:00 P. M. (Except FRI., SAT.)

EMBASSY
PORT CHESTER 5-3838

NOW THRU TUESDAY
"The Crooked Way"
with
John Payne
Ellen Drew
—ALSO—
'One Woman's Story'
Claude Rains
Ann Todd

TONIGHT-7:30 P.M.
WMGM
1050 ON YOUR DIAL
REX HARRISON in "Cross Roads"
A GREAT SCREEN PLAY! NOW A TOP RADIO DRAMA!
M-G-M THEATRE OF THE AIR
sponsored by
TRANSVISION
TELEVISION

EXCLUSIVE!
TONIGHT 8:30 P. M.
BASKETBALL on WMGM
1050 ON YOUR DIAL
St. John's vs. Georgetown
Sponsored by Adler Shoes... Buddy Lee Clothes... Dynamic Stores... Nedick's... N.Y. World-Telegram

INDOOR ICE SKATING
Afternoons and Evenings
Mornings, Saturdays and Sundays
COMFORTABLE TEMPERATURES
FREE CHECKING
INSTRUCTORS
GAME ROOM
RESTAURANT
PLAYLAND
RYE, N.Y.
Afternoons 2:30-5 - Evenings 8:30-11
Mornings, Saturday and Sunday

SHOWPLACE OF THE NATION RADIO CITY MUSIC HALL ROCKEFELLER CENTER
GENE KELLY · FRANK SINATRA
BETTY GARRETT · ANN MILLER
"ON THE TOWN"
JULES MUNSHIN · VERA-ELLEN
Color by TECHNICOLOR · A Metro-Goldwyn-Mayer Picture
and THE MUSIC HALL'S Spectacular Stage Presentation

PLAYHOUSE

MAMARONECK
TODAY - SATURDAY
Jeanne Crain—Wm. Lundigan in
"PINKY"
— AND —
Donald O'Connor
Gloria DeHaven in
"Yes Sir, That's My Baby"

LARCHMONT
TODAY and SATURDAY JAN. 13-14
"PINKY"
— starring —
Jeanne CRAIN - Ethel BARRYMORE
Ethel WATERS - William LUNDIGAN
SUN., MON., TUES., WED. JAN. 15-18
"That Forsyte Woman"
in technicolor starring
Errol FLYNN - Greer GARSON
Walter PIDGEON

"SPEEDY" by BOSE & PARKER MOTORS Corp.

BOSE & PARKER MOTORS Corp.
BOSTON POST RD. at WEAVER ST. • LARCHMONT, N. Y.
DODGE LARCHMONT 2-2450 - MAMARONECK 9-1623
Plymouth

BLONDIE By Chic Young

ETTA KETT By Paul Robinson

meeting of the Larchmont VNA nursing committee; Miss Helen is a beneficiary. —Staff Photo

The Daily Times

ESTABLISHED OCT. 1, 1925 ★ MEMBER OF THE ASSOCIATED PRESS MAMARONECK, N. Y., SATURDAY, JANUARY 14, 1950 MEMBER OF AUDIT BUREAU OF CIRCULATIONS ★ PRICE FIVE CENTS

The Weather

Fair and colder tonight and tomorrow, low 34 to 28, high 35 to 40. Fresh to strong southwesterly winds, becoming strong northwest. High tides today at 8:20 P. M.; tomorrow at 8:34 A. M. and 9:23 P. M.

Combing The Town

Moderator Pitches In

Benedict Ginsberg, moderator at last night's Larchmont Forum for Public Opinion in the Chatsworth Avenue School, may have been a referee, but he wasn't above slipping in a few blows himself.

Referring to the membership of both speakers, James Lawrence Fly and Arthur Garfield Hays, in the Civil Liberties Union, Mr. Ginsberg quipped, "Hays and Fly are in the same ointment."

Later, during the question period following the main speeches, a member of the audience asked Mr. Fly, former chairman of the Federal Communications Commission, why the ban had been placed on "give-away radio programs."

"I consider that to be an abridgement of my freedom to listen," the *questioner said*, "I enjoyed those programs."

Said Moderator Ginsberg, "Well what do you know? Someone DOES enjoy the things after all."

Bargain Offer

High cost of living? You just don't know where to go.

The Mamaroneck Free Library is offering its annual bargain whereby for $5 it gives you back as much as $25.96. The $5 fee for Library Association membership entitles members to one rental book a week without charge and one record album a week without charge.

To non-members, it costs three cents a day to rent a book and ten cents per day per record.

If you need further inducement, membership entitles you to a voice in the management of the library. It also helps the library expand its facilities as the dues supplement the appropriation from the village budget.

Keen Ears

Because the Town of Mamaroneck police have keen ears, a commuter was saved from returning to a car with an empty gas tank yesterday morning.

It happened at the Larchmont Railroad Station, when Adolph Rosenblad, of Scarsdale parked his car in a convenient parking space, locked it up tight as a drum and boarded the train for New York City.

But he'd forgotten to turn the engine off!

The police traced the license number, got in touch with Mrs. Rosenblatt, who happened to be in possession of a second set of keys and promptly made the trip to Larchmont from Scarsdale.

Communicaton Trouble

The former chairman of the Federal Communications Commission, James Lawrence Fly developed communications trouble last night at the Larchmont Forum for Public Opinion.

He couldn't seem to scrooch his attenuated frame down far enough to talk into the microphone, which had been set up for the first speaker, Arthur Garfield Hays who was head and shoulders shorter.

Forum Chairman Frank X. O'Donnell came to the rescue, unscrewing the mike and raising it to a reasonable height, and Mr. Fly proceeded with his speech.

Fair Explanation

"Car disabled," read the terse note found by a local resident in the front seat of a car abandoned in the wee hours of this morning on Thompson Place, Larchmont.

Since the owner's license was it, the car, verification of the car's condition was easy.

Apparently, the driver bothered to leave the note just to make sure he didn't get a ticket for parking all night in a restricted area.

At last report the crippled car was still waiting for its owner to make arrangements for its repair.

Black Cat Is Lucky

Cats prowl at night, they say, but sometimes they get lost in the confusing brightness of daylight. Or so Miss Blanche Moore of 3 Linden Avenue, Larchmont, reported to Larchmont police yesterday morning.

A beautiful black Persian strayed onto her property, and although black cats are *considered* bad luck and it was Friday the 13th, it wasn't so bad for the cat, for he found temporary shelter from the damp drizzle, and a new friend in Miss Moore.

Wrong Holiday

Some mischievous children got their dates mixed yesterday, or maybe they considered every Friday the 13th another Hallowe'en outing.

Joseph Smedick of 66 Holly Place, Larchmont, discovered a table, ordinarily on his sun porch during the winter, to be missing. Where was it? Out in the street, directly in front of a parked car!

Mr. Smedick also reported to police that plants in front of his house had been destroyed.

Scare on the 13th

A Larchmont woman yesterday was tempted to believe in the "bad luck" superstition of Friday the 13th as the Town of Mamaroneck police helped her comb the Larchmont streets for her lost purse.

Resigned to the loss of the purse she returned home to find it waiting for her. A helpful friend had picked it up at another friend's home and returned it as quickly as possible to the owner's house!

SALVAGE CREWS FIND NONE ALIVE ON SUNKEN SUB

All Hope Abandoned For 55 Aboard British Undersea Raider

CHATHAM, England, (AP) — Frogmen crawled inside the broken submarine Truculent in its ocean grave today and found no signs of life.

Their report put the seal of finality on a British Navy statement that there could be no hope for the 55 men who were reported missing when the undersea raider went down Thursday night in the Thames Estuary.

The toll stood at 65 lost and 13 saved. Ten bodies have been picked up at sea. Some of the survivors estimated that as many as 40 of the 80 aboard spewed out through escape hatches into the icy waters. Many were known to have been swept away on the tide.

Divers and frogmen were trying to find the best way of raising the sunken submarine, holed so badly that it sank 68 seconds after the collision with the Swedish tanker Divina.

An Admiralty spokesman said the salvage might take days or months. It depends on whether the hulk will hold enough air to make it buoyant, or whether it must be lifted with pontoons.

Frogmen are expert swimmers who go down in black rubber suits with rubber fins attached. They carry portable oxygen machines and lights. Yesterday they tapped the outer hull of the sub but got no whisper or response from inside. Today they groped their way into the ship, then shot to the surface to report finding only tangled wreckage.

The Navy was reluctant to pub-

(Turn to Page 2, Please)

COURT CLEARS UP BURGLARIES' RING

Judge Smyth Gives Summary On Youthful Gang In Holiday Roundup

Disposing of the cases of seven New York City boys charged with many burglaries and acts of vandalism in this area, Children's Court Judge George W. Smyth in White Plains yesterday sent three to Lincoln Hall reformatory at Lincolndale and turned a third over to the Putnam County Children's Court. Two other boys were released on probation. The seventh is in Grasslands Hospital suffering a childrens disease and has not yet come before Judge Smyth.

The boys were arrested by State Police during the Christmas holidays in connection with 39 burglaries in Northern Westchester. The first two were arrested the day before Christmas while hitch-hiking near Albany.

Through their admissions, the boys were also implicated in many burglaries in Mount Vernon, New Rochelle, Connecticut and New Jersey.

When police were taken to the scenes of many of the burglaries, they found hunting lodges shot up and Summer home interiors wrecked.

New York City police arrested

(Turn to Page 2, Please)

Josephine, Ex-County Ward, Kept From Mother by Court

Josephine Leech, who spent the first five of her 12 years as a ward of the Westchester Child Welfare Department after being adjudged neglected, today was continuing in the custody of the department by order of Children's Court Judge George W. Smyth.

The girl appeared yesterday before Judge Smyth with her mother, Mrs. Katherine Leech of 25 Spruce Street, Yonkers, and social workers of the Child Welfare Department and the Westchester Society for the Prevention of Cruelty to Children.

Mother Begs for Child

Mrs. Leech was nervously upset and hysterically begged Judge Smyth to return Josephine to her. The girl was uncommunicative and Judge Smyth decided she should not be pressed for details of her week's runaway when she slept under porches in the South Eighth Avenue section of Mount Vernon and subsisted on candy bars purchased with proceeds from deposit bottles returned to grocery stores in the neighborhood.

Josephine was found in the Biltmore Theatre in Fifth Avenue, Mount Vernon, Thursday evening when she was recognized by the cashier, Mrs. Amelia Errico, from descriptions printed in The Daily Argus.

In Custody for 2 Weeks

Judge Smyth remanded Josephine in the custody of the Child Welfare Department for two weeks to remain at its Yonkers boarding home. During that time he will talk with the girl and determine what shall be done with her. He is awaiting reports of physical examinations made of the girl yesterday. She says she was not molested during her week on the streets and in movie houses.

It was Judge Smyth who adjudged the child neglected in January, 1938 on complaint of the SPCC. Josephine then was only two months old and her mother was working in Yonkers as a domestic where she could not have the child with her. The girl remained a County ward for five years until 1943 when on her mother's plea she was returned to the Leeches, then living in Rhode Island. Mrs. Leech is now separated from Leech, who lives on Long Island.

FASTIDIOUS FIREMEN barred from using New Rochelle city water because of the current shortage, neatly solve the problem of keeping fire houses clean by daily trips to Beechmont Lake. Shown filling 50-gallon drums at the lake are Fireman Henry Langlitz, on truck and Battalion Chief Dennis Byrnes and Fireman Fred Mitchell. —Staff Photo

ACTION AWAITED BY COAL MINERS

Lewis' Suggestion Weighed By 69,000 Now Out On Strike

PITTSBURGH, (AP) — Will the 69,000 striking soft coal miners resume their three day week?

The coal hungry nation should get its answer Monday. Coal people are almost unanimous that the nation is short of the fuel despite President Truman's assertion to the contrary.

John L. Lewis United Mine Workers president suggested a few days ago the striking miners resume their three - day work week on Monday.

A Lewis suggestion always has been tantamount to an order in the past.

For the first time in many years there seems to be a doubt in some minds that all the miners will heed their leader's suggestion.

Lewis, suffering a personal loss in the death of his mother, made no comment on the situation. He assumed the usual "I have spoken" attitude.

The rumblings of discontent came from some sections of West Virginia and Pennsylvania.

Many mine locals will hold meetings today and tomorrow to *decide whether* to follow Lewis' suggestion. Some UMW leaders say they can't predict what will happen.

"The situation is sort of cloudy," said John Bussarello, District No. 5 president at Pittsburgh. "It is strictly up to the locals whether they follow Lewis' suggestion."

The Morgantown, W. Va., post says "a revolt against John L. Lewis" is developing in several Northern West Virginia coal mining counties.

DeMolay Installation

Installation of officers for the Order of De Molay, Mamaroneck chapter, will be held at 8 P. M. Monday at the *Masonic Hall*, Prospect Avenue. An installing team from Port Chester will perform the ceremony while Walter G Seeley, advisor to the Port Chester Order of De Molay, will be the speaker.

Pay a License Fee for Cats? 10 of 16 Residents Vote 'No!'

This is the 114th in a Saturday series of short interviews with residents on issues of the day—local and national. This week's question: "DO YOU THINK CAT-OWNERS SHOULD PAY LICENSE FEES FOR THEIR PETS AS DOG OWNERS ARE REQUIRED TO DO?"

Mrs. John Malinowski, 117 Florence Street, Mamaroneck: "Heavens, no! I don't think it's necessary. Cats don't cause the trouble dogs do."

Mrs. Thomas F. O'Neil, 14 Homer Avenue, Larchmont: "Cats are in houses most of the time, and a cat doesn't bite like a dog, nor is it liable to. For this reason I don't think it's necessary to license cats. I love cats and dogs, although I don't have any just at this time."

Mrs. William J. Mallin, 619 Munro Avenue, Mamaroneck: "They should. Why discriminate against dogs?"

Mrs. George W. Lyon, 751 Old White Plains Road, Mamaroneck: "No. I don't. I think they're helpful. They don't need a license."

Mrs. Milton Lasser, 24 Barnum Road, Larchmont: "If dog-owners must pay a license fee for their dogs, I don't see why cat-owners shouldn't have to pay for their cats."

Mrs. Raymond V. Marshall, 11 Jochum Avenue, Larchmont: "I don't own any cats but I don't think cats should be licensed."

Mrs. Edward Mahrlig, 1408 Stonybrook Avenue, Mamaroneck: "No. I don't think they should. Cats are more of a home pet and they're not so likely to be on the street and roam as dogs are."

Mrs. Walter Niklaus, 110 Hickory Drive, West, Larchmont: "I have a cat. I don't think cats should be licensed, although I'm not sure. But since they've never been licensed before, I don't see why they should be now."

Mrs. K. W. Lyman, 214 Rockland Avenue, Mamaroneck: "I do not see why they should."

Miss Gertrude E. Holbrook, of

(Turn to Page 2, Please)

WEST STAGGERED BY SEVERE STORM

Snow, High Winds Strike Several States; Cold Belt Spreading

By The Associated Press

The Winter season's worst storm dealt staggering blows over wide areas of the western and central parts of the country today.

A snow-wind storm, after striking with full force across the Pacific Northwest, roared into the Rocky Mountain states Oregon, Washington, parts of Idaho, Northern California and Northern Nevada reeled from the impact of the blustery weather.

Blizzard conditions were forecast for Montana and Wyoming. The storm hit Western Montana last night, with strong winds and blowing drifting snow. Temperatures ranged from 20 to 25 below zero in Eastern Montana.

A blizzard blew into Minnesota and colder weather spread across most of the north central region.

Winds up to 8 MPH

The storm which struck over the Northern Great Lakes region was accompanied by winds of 40 to 50 miles an hour throughout the north central states and gusts of 60 to 80 mph. Heavy snowfalls were reported in Upper Michigan.

The cold weather covered the Pacific Northwest, the Northern Rocky Mountain states, the Northern Great Plains and the Upper Mississippi and Missouri Valleys.

The below zero readings extended into Washington and Oregon. The mercury dropped to 19 below at Ellensburg, in Central Washington where there was 14 inches of snow on the ground. Spokane's snowfall measured 21 inches and the mercury dropped

(Turn to Page 2, Please)

Poor Visibility Causes Prospect Ave. Crash

Cars driven by Miss Charlotte Wicker of 314 Livingston Avenue, Mamaroneck, deputy village clerk and Mrs. Lea L. Marasca of 337 Palmer Avenue, Mamaroneck, were damaged last night in a collision at Prospect Avenue and Maple Avenue, Mamaroneck.

According to police, Miss Wicker's car was moving north on Maple Avenue and Mrs. Marasca's auto west on Prospect, when the accident occurred. Poor visibility was listed as contributing to the cause.

The front end of Miss Wicker's auto and the right side of Mrs. Mascara's car were damaged.

95 MPH Wind Hits Rochester

BUFFALO, (AP) — A furious windstorm smashed through Western New York today, causing widespread damage.

The Weather Bureau here issued a special warning that it would be dangerous to be outdoors all during the day.

Trees were uprooted, power lines were torn down and windows shattered. Walking was difficult.

At Rochester, a sustained blow of 95 miles an hour for five minutes was the hardest on record, the Weather Bureau there said.

Maximum sustained velocity at Buffalo was 68 miles an hour, a near record.

Gusts were reported up to 95 at Rochester, 85 to 90 at Niagara Falls and over 80 at Buffalo.

At Albany, the Weather Bureau said the gales would diminish in strength somewhat as they moved eastward and that winds of from 35 to 40 miles an hour could be expected during the day from Syracuse to Albany.

Forecasters said the southeastern (Westchester) part of the state would escape the full force of the windstorm.

BEER PRICE CAUSES 2 ASSAULT CHARGES

A man can get pretty angry when he thinks he's being overcharged for a glass of beer, the management of the Town House at 127 Mamaroneck Avenue and Mamaroneck village police learned last night.

Edward Grace of 117 Elm Street, Mamaroneck, was arrested at 10:25 P.M. on two charges of third degree assault. According to police, he hit Charles E. Page of 425 Fitzgerlie Street, employe of the restaurant, after he understood that he was to be charged 20 cents for a glass of beer. Picked up by officers and trundled off, he was still mad enough to smash bartender, Louis Constantinople, in the face while riding in the police car to headquarters, it is alleged.

He will appear before Judge Henry Hornidge in Police Court today.

China Reds Seizing Consular Property Of U.S. In Peiping

Violations of Civil Liberties Provoke Red Hysteria Here, Speakers Contend at Forum

By PETER K. DUFAULT

The future of American democracy was dumped solidly into the laps of the American people last night as Arthur Garfield Hays and James Lawrence Fly issued a dramatic challenge to 300 residents at the Larchmont Forum for Public Opinion to act decisively in the fight to protect their civil rights.

Both speakers thumped the rostrum in vehement opposition to tactics of congressional committees, government agencies and legislative bodies in "arrogating to themselves powers that violate the civil rights of American citizens, and fostering anti-Red hysteria."

"Let's look at the Feinberg Law providing for a loyalty check on every teacher in the state of New York," began Mr. Hays, noted author, lawyer, and champion of civil liberties.

"Look at it from the point of view of the non-communist," he said. "Suppose they retain the law. The non-communist teacher is intimidated. He fears he may lose his job through *something he says*. He knows he's safe if he advocates dropping an atom bomb on Moscow right away, if he's for the Marshall Plan, if he believes Hiss and Judy Coplon guilty. So he openly stands for all these beliefs, be they good or bad, simply to hold his job."

"He'll probably go on record as against slum-clearance too, lest he be called a socialist, and hence a communist sympathizer.

"I'd rather have 99 and nine tenths per cent audacious and independent teachers in the public schools and one tenth per cent communist, than 100 per cent intimidated teachers."

"And anyway," Mr. Hays continued, "How can you find out whether a teacher is disloyal? You have to find out what he talks about, what he reads, whom he sees. You use the kids as spies. Then there you are with a spy-system. I tell you a law like that is vicious. And the thing that amazes me is that it was approved and passed the state legislature."

Mr. Hays described the various

(Turn to Page 2, Please)

DIXIE-GOP BLOC SETS HOUSE TEST

Attack On Truman Program Seen By Coalition Effort To Set New Rule

WASHINGTON, (AP) — President Truman's Fair Deal program was at stake today in a struggle for control of the House between administration Democrats and a coalition of Republicans and Southern Democrats.

The GOP-Dixie team struck the first blow yesterday with a move to restore to the Rules Committee its former power to bottle up House legislation.

While the immediate aim of the Southerners is to block action on a bill to end job discrimination, they made clear that they are prepared to join with the Republicans against other major parts of the Truman program if their strategy is successful.

They were confident that it will succeed. Administration leaders were silent but obviously worried.

Legislation Stalled

Directly at issue is a rule pushed through the House last year by administration leaders who felt that too much of their "must" legislation was being stalled in the rules group by Republican-Southern teamwork.

Formerly such bills could be jarred loose only by a hard-to-get petition signed by more than half the House members.

The new rule enables committee chairmen to call for a House vote on any bill which has been before the rules group for 21 days. Under that rule, the administra-

(Turn to Page 2, Please)

Truck Damages Parked Trailer On Post Road

A truck driven by Robert Ripple of Elizabeth, N. J., damaged one trailer at 8:45 A. M. yesterday as it smashed into a by John M. Dickson of Henderson, N. Y., on the Boston Post Road near Beach Avenue. The rear guard of the Dickerson truck was damaged.

Mr. Ripple was travelling east on the Boston Post Road when the accident occurred.

Air Force Glider Crash Fatal To 13 in Georgia Unexplained

FORT BENNING, Ga., (AP) — The unexplained crash of an Air Force glider here brought death to 13 of Uncle Sam's top-flight troop and ready fighting men.

Five of the 13 were aboard the glider survived yesterday's crash but one of the survivors died of injuries early today. Three of the remaining four survivors are in critical condition at the Lawson Air Force Base Hospital.

Cause Not Stated

Among the victims were 11 student paratroopers ready for their graduation — hitting the silk in one more jump. Also killed were a sergeant-instructor and the glider's pilot, 2d Lt. Robert D. Henley of Columbia, Mo.

The crash—the cause of which was unknown—was the first fatal accident in the glider training school since the death of one man in 1946.

The glider, one of two released by a C82 tow plane, was settling on the runway normally when witnesses reported one wing dipped sharply and struck the ground.

First Lt. Melvin L. Minnix, pilot of the companion glider, said the crack up came at a 30 degree angle and scattered wreckage over the field "like confetti after a parade."

"His gliding speed seemed normal," Minnix continued in describing Henley's landing. "His altitude looked perfect and his angle to glide appeared the same as mine.

"He was still in his turn though," Minnix related, "when I noticed his glide angle had become fairly steep. He lost altitude fast and then hit the ground at about a 30 degree angle with his left wing down."

Other witnesses reported the glider hit the runway, bounced into the air and began to disintegrate. Debris and bodies were scattered over 700 feet of the runway.

BELLOWS OFFERS NEW ADULT CLASS

Night School Slates Course In Speech and Personality Development

The adult education program of the Rye Neck Schools will offer a new course, Speech and Personality Development, beginning Wednesday at Bellows High School.

Registrations for the new course, which will be taught by Stanley Cornish of the high school's English department, may be made by calling the superintendent's office.

The other adult courses: typing, woodworking, driver education, ceramics, sewing and painting, began the second 10-week semester of the school year this week. Registrations are still being accepted for the typing and woodworking classes.

According to Mr. Cornish, the course in speech and personality development "will include a study of pantomime, bodily expression, voice interpretative reading and speaking in public. Special emphasis will be placed on the development of poise and on individual problems such as the elimination of stage fright and poor speech habits.

A graduate of Carmel High School, Carmel, N. Y., Mr. Cornish received his bachelor's degree in English from the University of Rochester in 1934. He attended Teacher's College Columbia, studying Fine Arts, from 1937 to 1938.

Washington Recalling All Officials From Country

WASHINGTON, (AP) — The State Department announced today that the Chinese Communists are seizing U. S. government consular property at Peiping.

It said the United States is recalling "all American official personnel from Communist China."

Chinese Communist police and civilian officials, the announcement said, "invaded that American Consular compound" against angry American protests at 9:50 A. M. Jan. 14 China Time (8:50 P. M. EST Jan. 13).

There are 36 American official personnel in Peiping, including Consul General O. Edmund Clubb.

Communications with this group have not been interrupted so far.

The 36 had not been arrested at the time the announcement was made.

Immunity Proposed For Formosa Quiz

WASHINGTON, (AP) — Senator Brewster, R., Maine, said today top military officials due to testify on Formosa in the Senate should be promised immunity from punishment if they differ with President Truman's policy.

Brewster told reporters he doesn't want military men appearing before the Foreign Relations Committee to get into trouble as did Admiral Louis E. Denfeld was removed as Chief of Naval operations after he publicly opposed Pentagon policies but defense chiefs denied that "reprisals" were involved.

The committee yesterday called Omar N. Bradley, chairman of the Joint Chiefs of Staff, and Secretary of Defense Johnson to testify Jan. 20 on the strategic importance of Formosa.

President Truman has announced that the United States will offer no military aid to the Chinese Nationalists in their ef-

(Turn to Page 2, Please)

SECURITY COUNCIL TO CONTINUE PACE

Will Ignore Red Challenge Over Vote Sustaining Delegate Tsiang

LAKE SUCCESS, (AP) — The United Nations Security Council plans to go ahead with normal work despite the latest Soviet walkout.

The ten remaining nations on the council intend to ignore Russia's challenge that council actions are not legal as long as Nationalist China holds the big power seat in the 11-nation security organ.

The Russians yesterday lost their fight to unseat Chinese Nationalist delegate P. C. Tsiang. Soviet representative Jakob Malik quit the council chamber in his second walkout of the week.

Russia, India and Yugoslavia, who have recognized the Chinese Communist government, voted to oust the Nationalists here.

Britain, Norway Abstain

Britain and Norway, who also have recognized the Chinese Reds, abstained. Any contested expulsion would be premature until a majority of the 59 United Nations switched recognition from the Nationalists to the Communists.

Malik's action and statements were attacked by remaining members. Then, over Yugoslavia's objection, the council restored Tsiang to the chairmanship he holds for January.

The council at once began consideration of a U. N. Assembly request for the armaments commission to proceed with a worldwide survey of non-atomic weapons.

Majority Vote Required

Action on the arms request is only a procedurial matter, requiring a majority vote and not the assent of all the "Big Five" members. The council has been asked merely to transmit a message from the assembly to the commission.

Spirited Rye Quintet Trips Bellows; NRHS Routs Mamaroneck

Once Over Weekly

By GUIDO CRIBARI
Sports Editor
Westchester County Publishers, Inc.

Here we go kicking off with the first of a spanking new series of weekly sports columns which we hope will keep the readers of our sports pages apprised of the feats and fumbles of the personalities who make the athletic news in and about Westchester.

Compiled through the efforts of the sports scribes of the member papers of the Westchester County Publishers Group, "Once Over Weekly" will mirror the human and personal side of the county athletic picture. This nook is designed primarily as a clearing corner for disseminating those random sidelights which ordinarily never make the headlines and rarely even get into print.

Readers are encouraged to submit choice tidbits concerning their favorites to this weekly potpourri. Correspondence should be addressed to the writer at 8 Church Street, White Plains.

Shelley Mayfield, assistant to Claude Harmon at Winged Foot, has been named head golf pro at the Rockaway Hunt Club in Cedarhurst, L. I. . . . Veteran pro Tom Fazio has opened a golf school in Mount Vernon . . . Pete DeRuzza's intended ring comeback has been kayoed by commission medicos . . . *William H. Cane, new president of Yonkers Trotting Assoc.,* was riding the trots as far back as 1907 when he piloted Jugglers' Lass to victory at the ole Harlem River Speedway . . . Dr. Tom Swift of Mount Vernon is one of Westchester's most loyal linksmen . . . The popular DDS has played in all 42 Snowbird Golf Tourneys since 1916 . . .

Nancy Imboden

Nancy Jane Imboden of Bronxville has been singled out by the National Horse Show association as the outstanding young rider in the nation. She was awarded the Van Sinderen Trophy, symbolic of excellence in hunter seat riding . . . Harry Foley, ex-Pleasantville Hi ace, making the basketball headlines at Niagara U . . . Art Schult of White Plains, who led Binghamton to the Eastern League playoff title, headed for Yanks' *minor league school* at Phoenix.

Charley Pease of the County Rec Commission, back on the job and feeling fine after a major operation . . . Ex-Tarrytown Hi stars, Pat Pilla *and Mike Lazor,* court performers at Lehigh and Williams, respectively . . . Coach Jim Dilley of Ossining, who doesn't tutor the diamond sport, was a brilliant hurler at Notre Dame during his collegiate days . . . Lefty Gomez, incidentally, will assist Ernie Aschermann with the Ossining baseballers this Spring . . .

Jon O'Connor, All-County back in '47 and quarterback at Kansas State last season, is already out for '50 training . . . Ellis C. Ryan, new Cleveland Indian prexy, attended Irving School in his youth . . . *Dick Joyce* of Mamaroneck, Yale U Captain, making terrific effort to stick in Eli lineup despite bad knee . . . Syracuse U after White Plains' Harris Ashton, Bob Mosher and Dick Schult . . . Mamaroneck's J. B. Buono assisting Gus Mauch at latter's school for trainers at Bartow, Fla. . . . Muriel Donna of the County Center staff, after weeks of trying, finally picked a winner in Cleveland's Jackie Keough . . . Stan Kissell of White Plains, one of nation's best young Ski jumpers . . . William Kiley retired after 31 years with Wilson . . . Bill Cade of Tuckahoe a daddy for the third time.

Al Collins, *Sleepy Hollow* pro, to sponsor Inter-Caribbean Invitation golf tourney at Nassau's Bahamian Club . . . Roger Donohue and Willie Leake, Yonkers middleweights, hottest scrappers in county . . . Donohue to get feature billing at Center in two weeks . . . Birdies come naturally to golf pros Toney Tiso and Pat Circelli. Both are pigeon fanciers . . . Fred Stafford, recent visitor hereabouts, going great with Mills Brothers Circus . . . Oscar Barker, Herald Statesman Sports Ed has turned Benedict . . .

Teeveegenic Jimmy Benty, sports announcer, tossed the political hat of Robert Montgomery in the congressional ring . . . Iona College *hottest collegiate quintet in East, thanks to fine* guidance of Jim McDermott . . . Siwanoy CC to make golf headlines soon . . . Buzz Werder and Joe Sullivan working out at Stepinac gym with eyes on forming new independent cage club . . . Blind Brook poloists—Herb Pennell, Zenas Colt and Johnny Pflug—riding for unbeaten NYAC at Squadron A Armory . . . *Little League baseball program proposed for Mount Vernon* by Andy Karl and Mike O'Connell . . . Ex-big leaguer George Sisler addressed Rotary meeting on subject . . . Nice gesture by A. B. Davis Hi teachers in honoring great '49 Davis grid team . . . The're still chuckling at Larchmont Yacht Club over popular Alfie Keeshan's victory in last week's frostbite regatta. . . .

Sports salute of the week to the latest sensation in Eastern intercollegiate wrestling circles, blind Eugene Manfrini, a sophomore at Columbia U. Manfrini, who was born in Mount Vernon and now resides in the Bronx, boasts a record of 58 consecutive wins. He scored a sensational win at Annapolis last week end. . . .

GAELS RIP TROTTERS TO NOTCH FIFTH WIN

The Gaels got out of their losing groove last night at MAS gym, besting the New Rochelle Trotters 60-47 after leading all the way.

Roland Allen sparked the losers with 22 points while Percy Potter racked up 13 for the Mamaroneck team, with Gil Allen Albie Mitchell and Tinker Lord all batched one marker behind.

In the preliminary tilt, the Cyclones nosed out the Strawberry Patch "5" by a count of 38-37.

The feature game lineups:

Gaels (60)	G	F	P	Tr'ters (47)	G	F	P
G. Allen rf	5	2	12	R. Cole rf	2	1	5
Potter lf	6	1	13	R. Allen lf	10	2	22
Stewart	1	0	2	J. Cole c	1	1	3
Mitchell c	6	0	12	Saunders	0	0	0
Lord rg	5	2	12	Alexander rg	4	0	8
Montanaro	0	0	0	A. Cole lg	3	3	9
Murray lg	1	1	3				
Brittain	3	0	6				
	27	6	60		20	7	42

Don't wring your hands—Ring Mamaroneck 9-2100 for Daily Times Want Ads.

EXCLUSIVE!
TONIGHT
8:30 P. M.
BASKETBALL on WMGM
1050 ON YOUR DIAL
BOSTON vs. N. Y. KNICKS
Sponsored by Adler Shoes...Buddy Lee Clothes...
Dynamic Stores...Nedick's...N. Y. World-Telegram

Sports Calendar

Basketball
Peekskill MA at Hackley.
Irving School at Storm King.
Children's Village at Leake and Watts.
Middletown at Concordia College.
Iona College at Hofstra.

Wrestling
County Center, White Plains, Antonio Rocca vs. Mike Clancy, 8:30 P. M.

TOMORROW

Basketball
New York Cover Girls vs. Larchmont Saints, St. Augustine's gymnasium, Larchmont, 3 PM.

Yachting
Championship Dinghy Regatta, Larchmont Yacht Club, 2 PM.

Curling
St. Andrew's Golf Club, Mount Hope. Douglas and Griffith Medal Competition, semi-final at 10 AM, finals 2 PM.

G. D. Widener Named At Jockey Club Meeting

NEW YORK, (AP) — George D. Widener of Philadelphia, has succeeded William Woodward as chairman of the Jockey Club.

Both sportsmen have long been famous in thoroughbred breeding and racing. Woodward, chairman for 20 years, resigned at the Jockey Club's annual meeting, it was announced yesterday.

The seventy-three-year-old internationally noted sportsman will continue as an active member of the board of stewards.

The Jockey Club elected Ogden Phipps, a member since 1939, as vice chairman to succeed Widener. Joseph E. Davis was elected a steward.

Garnet's 4th Quarter Fouls Turns Tide in SWIAC Fray

Bellows' basketball forces got three-quarters of the way through jinxy Friday the 13th and then had their unblemished slate splattered by a keyed-up Rye quintet in a jam-packed Rye High School gymnasium last night. The Garnet wrapped up the 46-43 victory by scoring 12 points in the final chucker, nine of them coming on penalty tosses. It was a glorious triumph for Cliff Clinton's lads and their fourth success in five tries this season.

Although there was the usual difference of opinion on whistle blowing, there was little question that Rye had been primed for this one. Outfighting the Panthers through most of the encounter, the Garnets capitalized on every break to chalk up the necessary markers. Bellows found the wide-open spaces of the RHS court strange surroundings and never did get their fast-break working up to the standard of the Croton, New Canaan and Pleasantville triumphs. Early in the second half Jack Hasley's quintet zipped down-court on three quick breaks in succession, only to have shots miss their mark. Thus Rye was spared what might have been the crushing blow and cashed in on a late rally.

Three of the Garnet cagers reached double figures but without Jim Donovan the win wouldn't have been possible. The big Rye center, sporting a new attitude toward officials after a stormy 1948-499 season, was handy blocking East Enders' field goal tries, grabbing rebounds and netting one-handers from outside. Ken Costas, a new face at Rye, and Bill Storms tied for scoring leadership of the winners at 11 markers while Donovan accounted for 10.

Bellows had the game's high pointman in Ed Petrie, who again distinguished himself. George Fischer also played a major part in gaining and holding the lead for three periods with his rebounding and push shots.

The brightest part of the evening's hooping came before the varsity struggle ever started when the East End Jayvees battled the Garnet subs into overtime and then stole the verdict with two swishers from the 15-foot line, the only tallies of the extra-session.

The Panther Cubs forced the payoff period in the first place when young Don Evangelista banked in a layup in the final minute. Another vital point was secured at the very outset when Coach Hasley's interrogatory on an official's decision gave his club back a foul shot that apparently had gone down the drain. The Jayvee win was a team affair and not the result of any individual antics.

Bellows clipped the home team for a 10-8 first quarter margin with Petrile collected half of the BHS total. Storms and Donovan checked in with a free throw and push shot as contributions to the home team's scoring.

The teams then matched baskets three times before Rye went out in front for the second time in the contest on Rosy Hypolite and Storms drilled in layups on the end of fast breaks. It wasn't until Petrie's next three-point spurt that the locals got the jump and Danny Evangelista hit the cords with a push try immediately thereafter.

Tom Cann created another deadlock, the fourth of the tilt, with a side set after the resumption of hostilities in the second half. The East End cagers then opened up a gap of four points but lost it almost as fast and the count had reached 36-32 when the final 10-minute session opened, Bellows still clinging to the bunting.

A Rye string of four straight fouls was broken by Ed Feldt's one-hander but the Garnet plowed forward in a surge that saw them knot it up at 42-all. Fischer's foul was the last BHS score as Costas dropped one in from underneath, added a charity point and Cann clicked for the last point, one that came with just a few seconds left.

The box scores:

Bellows (43)	G	F	P	Rye (46)	G	F	P
Petrie rf	5	3	13	Costas rf	4	3	11
Vitetta lf	0	1	1	La Russell	0	0	0
Cummings	0	0	0	Moslander	0	0	0
Fischer c	4	1	9	Storms lf	5	1	11
Evangelista	3	0	6	Ebetino	1	2	4
Feldt rg	3	0	6	Donovan c	4	2	10
Benedict	0	0	0	Alley	0	0	0
Kayner	0	0	0	Hypolite rg	1	3	5
Johnston lg	2	4	8	Florio	0	0	0
Dellner	0	0	0	Brennan	0	0	0
				Cann	2	1	5
				McDonnell	0	0	0
Totals	17	9	43	Totals	17	12	46

Score by Periods

Bellows	10	24	36	43
Rye	8	22	32	46

Referee, LaDore; umpire, Curran.

Bellows JV (24)	G	F	P	Rye JV (22)	G	F	P
Costa rf	1	2	4	De Carlo rf	1	0	2
Dunn	0	0	0	Kerr	0	1	1
Ricci	1	0	2	Butte	0	0	0
Hasley lf	1	1	3	Cavanaugh lf	1	0	2
Koch	0	0	0	Albert	0	0	0
McNiven	0	0	0	Maine c	2	0	4
Dahlgren c	1	0	2	Johnson	0	0	0
Bordiga	0	0	0	Valentzas rg	3	0	6
Wellman rg	0	0	0	Albergo	0	0	0
Falliace	1	1	3	Harvel lg	3	0	6
Fischer lg	2	1	5	Tooky	0	1	1
Evangelista	2	1	5	Marcoupolos	0	0	0
Totals	9	6	24	Totals	10	2	22

Score by Periods

Bellows JV	6	10	18	22—24
Rye JV	4	9	16	22—22

Referee, Storms; umpire, Pulvermiller.

DIT-DOTS CHALK UP 2D SHUTOUT IN ROW

Roaring through with their second successive shutout, the Dit Dots featured Larchmont Ladies League bowling at the LRC last night. In the other tiffs, the Toddlers, Expressettes and Dom's Four earned 2-1 decisions.

Betty Blume and Midge Castaldo each chewed off a chunk of the high single honors with identical games of 190 but the former became the series queen-for-a-night with a pinfall of 524. Castaldo just peaked over the half-century mark.

The Towncos posted the best team total of 1734 while the Dit Dots managed to annex the unit single leadership with a 609.

The scores:

Towncos (1)				Toddlers (2)			
Morgan	152	136	155	Gr'berg	122	113	163
Blind	119	119	119	S'lberg	105	129	119
B.Ruch	175	171	161	F'tunato	137	136	131
Foster	160	161	152	Blume	147	187	190
	606	541	587		511	565	603

Dit Dots (3)				Embassy (0)			
Librandi	115	159	115	Hayes	132	122	125
Nichols	132	173	142	Ruch	101	137	106
C.Valle	115	87	97	Miller	128	140	122
Castaldo	153	190	159	Blind	141	141	141
	515	609	513		502	540	494

Towners (1)				Expressettes (2)			
Goetz	130	157	109	S'nders	126	144	145
Librandi	111	88	111	Blind	127	127	127
Heyer	169	148	149	Preston	112	150	154
Giancola	142	166	166	Stein	140	148	158
	552	559	535		505	569	584

Mechanics (1)				Dom's Four (2)			
Finger	143	170	129	Hubbard	120	146	135
Rainaldi	128	117	124	Leone	139	125	170
Lanza	157	118	120	O'D'nell	126	145	140
Smirge	115	138	116	Lanza	125	158	145
	543	543	489		510	574	590

MHS Natators Drop Opener

The natators of Mamaroneck High School had the misfortune of opening their season against a well-rounded Hackley swimming team and bowed by 40-26 at the winners' pool yesterday. The Tarrytown lads annexed five firsts in individual events and split two relays with the Tiger mermen while splashing to the triumph.

Charley Trefzger was the lone Hilltop victor, taking the 200 yard free style event in the good time of 2:29. Johnny Glover, the sensation of last year's outstanding WIAA champion Tiger natators, combined with Jerry Schiller, Leo Van Dijk and Trefzger to turn Hackley back in the 200 yard free style relay. Terfzger and Glover are co-captains of the Bengal team this campaign.

The most exciting dash of the afternoon was the 100 yard free style in which Mamaroneck's Dick Kurts, a *soph, ran into some* tough luck and still finished second to Hackley's Bob Vernes. Kurts, who looks like a real comer, missed his tag on the next-to-last lap and had to retrace his strokes in order to remain in contention. A valiant effort brought him back to a near dead-heat.

Other local swimmers who turned in good jobs were Paul Gerard, Van Dijk, Gordy Nichols and John Peatman. The latter swam a steady leg in the 120 yard medley relay.

Brilliant for the victorious outfit was Sanguily, a Cuban who holds titles in his native land.

Charles Hanna is again directing the Hilltop team with Vincent Reid as manager. Another road trip finds MHS at Davis next Wednesday.

The summaries:

40-yard freestyle — Bates (H), Van Dijk (M), Waring (H). Time 20.8.

100-yard breaststroke — Sanguily (H), Wheatley (M), Nichols (M). Time 1:11.

200-yard freestyle — Trefzger (M), DeLaGuardia (H), Went (H). Time 2:29.

100-yard backstroke — Bates (H), DeGamahl (H), Gerard (M). Time 1:08.5.

100-yard freestyle — Vernes (H), Kurts (M), Hutchinson (H). Time 1:05.6.

Individual medley (120 yards)—Sanguily (H), Glover (M), DeLaGuardia (H). Time 1:23.

120-yard medley relay — Won by Hackley (Degamahl, DelRio, Willis). Time 1:14.

200-yard freestyle relay — Won by Mamaroneck (Glover, Schiller, Van Dijk, Trefzger).

A TRIO of court-minded cover girls look ahead to tomorrow's *basketball extravaganza* with the male Larchmont Saint cagers at St. Augustine's gymnasium. The famed New York Cover Girls quintet squares off against the Larchmonters at 3 P. M. Left to right (above) are 6-4 Ellie Mullen, 5-footer Roz Rinaldi and 6-2 Betty Steinkopf.

NY COVER GIRLS HERE TOMORROW

With six victories in a row strewn out behind them, the Larchmont Saints will get off the beaten path tomorrow at their St. Augustine's gymnasium. Not any five males would want the task that confronts the local independent cagers. But the Saints aren't just ordinary hoopsters so they have every intention of showing up for their fray with the glamorous and *clamorous* New York Cover Girls.

Without question the Saints are going to have their hands full trying to curb the intentions of these highly skilled femmes. Led by the All-American Girls, Audrey Erickson, the Cover Girls also sport a wide assortment of female athletes with abilities of all kinds. There is Teeny Petras, a top-flight courtsteress, who also was voted the most-valuable shortstop in Max Carey's All-American Professional Baseball League last year. Right up at feature billing is Dot Whalen, probably the World's greatest female basketballer, who captains the Cover Girls. An ex-Marine, Dot plays alongside Roz Rinaldi, a mere five-feet of set-shooting dynamite. *In addition, the invaders will use* Ruby Pollotti, Negress ace who is said to be the fastest thing off wheels. Ruby fires away with either hand, has tremendous hook shots, and dazzles the fans with her feints and blind passes.

In all, there are eight Cover Girls, decked out in gold and blue satin suits. Many of them are so attractive that they have modeled, Miss Erickson holding the feature role in a fashion show at the Waldorf Astoria. You've just got a long way to go before you'll see a better attraction.

To top off the show, several of the Girls will go through a comprehensive exhibition between the halves and also match their foul-shooting skills with the Saints. Everyone knows the Larchmonters' amazing average of 72 per *cent converted this campaign* but Dot Whalen holds a record of 103 successful penalty throws.

After that build-up, and the one leading national magazines have given the Covers, you'd think the Saints would pack their grips and move on. But Tony Loiaconi's gang has a few tricks up its sleeve also and plan to unveil them tomorrow. Loiaconi will have six arthletes who are on collegiate basketball teams in the East plus four former scholastic luminaries. Gene Doherty and Jerry Moye represent Fordham, Joe Cullen is the Manhattan flash, with Joe Connelly of Iona and Larry Hennessey *of Villanova rounding out* the regulars. Hennessey is the only one in that group who has any cause to sit out much since he has been ill since last Sunday's tilt in which the Saints creased a 14-game win skein for St. Catherine's of New York City.

In six tries this year, the Larchmont unit has chalked up 386 points, an average of more than 64 per game. Five players on the squad have meshed better than eight markers per outing.

The St. Augustine's gymnasium has been equipped to accommodate a season-high attendance as most of the fans in this area turn out to welcome the Cover Girls as they add another page to cage history.

Ski Quartet Will Jump On Phony Snow Again

SILVER LAKE—For the second straight week, four members of the Norswift Ski Club are going to do competitive jumping on synthetic snow in lieu of the real stuff. The quartet plans to appear in the Roosevelt jump tomorrow at Bear Mountain jpark.

Stan Kissel of Norswift expects to compete in the Class B jumping while Walt Casadei, Sal Barrego, and John Viscomi likely will participate in exhibitions.

Arnelle Meshes 32 Points As Tiger Cagers Bow, 64–39

After overcoming huge odds of all kinds for a half, the Mamaroneck High basketballers succumbed to New Rochelle 64-39 last night on the new Iona College court before a packed house of about 400 fans. The Tigers, mere *midgets alongside the Huguenot* team, held all of Coach Dan O'Brien's beanpoles in check except 6-foot 5-inch Jesse Arnelle *and Jesse made up for all the rest* by pouring 32 points through the cords. That output tied the New Rochelle scholastic scoring record that was established by Tony Colangelo last year against White Plains.

The Hilltoppers, equal if not superior to their opposition in straight basketball ability, simply could not cope with the height of the Queen City quintet which averaged around six-three. But the Ciracomen never stopped trying and their determined play in the second quarter forced O'Brien to *bring out an entirely new outfit* for the start of the second half. After that group, led by Bob Cornell, had upped the advantage somewhat, a rested Arnelle came *back to keep the cords hot with* tap-ins and layups. Only once did he connect with a shot from the pivot.

The result of this tilt broke a *three-game losing skein for NR* and tacked on the third beating in a row for MHS. Through all the confusion in the final moments, Coach Ciraco still firmly believed *his unit had distinguished itself* in defeat.

Arnelle had a chance to shatter the all-time NRHS mark with less than a minute to play when he was awarded a pair of fouls but, being an extremely erratic free tosser, he was satisfied with one good one.

Mamaroneck was again paced by the driving of Don Dockerill who this time meshed 13 points. Nick Condro did a creditable job of directing the attack and contributed nine points with his set *shots. Leroy Carter continued to* improve in his rebounding, teaming with George Carl to keep the Tigers in contention for more than half of the struggle.

The Huguenots breezed to an 11-1 lead in five minutes of the initial quarter but the Tigers recovered from the shock and fought back to within shooting range. It was 17-11 at the quarter but Dockerill swished a one-hander and layup and Condro stole the ball to sneak in for a curling layup to close the gap to 17-13. Nick's long set shot slipped into the hoop two minutes later to trail by only two points but the host quintet zoomed in front again. Then Dockerill hit with a jump shot to boost the Tigers to 21-23 and Carino matched Arnelle's tap-in with a sparkling hook. A stolen pass by Cornell and two fouls left the halftime score at 28-23.

O'Brien's move paid off early in the third period as his second five edged out in front by 31-24 but Tom Carino banged a lefty hook and followed another up to bring the Bengals as close as they were *ever to get. Cornell's jump shot* settled in the cords and Billips tapped a rebound in for a 41-29 advantage as the final period started.

It was then that Arnelle appeared back in the lineup and took advantage of the tired little visitors to jam in one layup after another.

The Bengal Jayvees gave the sign of disaster to come when they had their unbeaten record squashed by the NRHS reserves, the final settling at 34-16. As you've probably guesssed, the Hilltop JVs had height trouble too as Center Brown rustled up 14 points to spearhead the winners. Buz Giancola led the Tiger second team *with six markers.*

The box scores:

Mamaroneck (39)	G	F	P	New Rochelle (64)	G	F	P
Carino rf	3	1	7	Murphy rf	2	1	5
Cvaniga	0	0	0	Golden	0	1	1
Carter lf	0	1	1	Scott lf	0	0	0
Collins	0	0	0	B. Billips	2	0	4
Carl c	4	0	8	Levy	0	0	0
Cheung	0	1	1	Arnelle c	15	2	32
Dockerill rg	5	3	13	Cornell	3	1	7
Eckhardt	0	0	0	O'Brien rg	2	2	6
Condro lg	4	1	9	Circelli	0	1	1
Boyle	0	0	0	Maffuci lg	2	1	5
Braddock	0	0	0	Salerno	0	1	1
Hausler	0	0	0	Selig	0	0	0
Schacklinsky	0	0	0	Olivero	0	0	0
Totals	16	7	39	Totals	27	10	64

Score by Periods

Mamaroneck	11	23	29	39
New Rochelle	17	28	41	64

Referee, Bowers; umpire, Scheckter.

N. Rochelle JV (21)	G	F	P	Mam'k JV (16)	G	F	P
Rones rg	0	0	0	Englander rf	0	1	1
Laurent	3	0	6	Donato	0	0	0
Simmons	0	0	0	Neff lf	0	1	1
M'r'nstein lg	0	0	0	Mitlehner	0	1	1
Acocella	0	1	1	Giancola c	3	0	6
Mecca	0	0	0	Schmidt	0	0	0
Brown c	6	2	14	Gonzales	0	0	0
Williams	1	0	2	Boyle rg	1	1	3
C. Billips	0	0	0	Dooling	2	0	4
Zack rg	1	0	2	Collins lg	0	0	0
Chapin	2	0	4	De Ruzzo	0	0	0
T'r'ntino lg	0	1	1				
Barone	2	0	4				
Jaffe	0	0	0				
Gray	0	0	0				
Totals	15	4	34	Totals	6	4	16

Score by Periods

New Rochelle JV	6	13	18	34
Mamaroneck JV	4	8	10	16

Referee, Bowers; umpire, Scheckter.

Tonight in New York

Sonja Henie will present six numbers, reflecting as many facets of her talented versatility, in what she hails as "the most beautiful costumes of my career," when her Hollywood Ice Revue opens its 13th annual run in Madison Square Garden on Friday, January 20th.

The complete program for the revue, announced by William H. Burke, general manager, reveals that Sonja will appear twice with her handsome, black-haired partner of the movies, Michael Kirby, *in a medley of spirals and spins* in Capricchio, and in a Dixieland jazz band sizzler entitled Strutter's Ball.

As a soloist, Miss Henie will dance as the sophisticated La Belle in Rue de la Paix, as a classicist in a ballet to Franz Liszt's Liebestraum in Garden of Fountains, as a dainty, wide-eyed French doll in Nursery Memories, and as the exotic princess of the Pacific isles in her ineffable hula.

In all, according to Burke, there will be 16 numbers, with Fred Trenkler, inimitable world-famous *clown, presenting three, which are* Man's Best Friend, Bouncing Ball of the Ice, and Playful Pucksters.

In support of Trenkler in the comedy realm, John Farris, Jimmy Kelly and Paul Castle will be featured. Ron Elliott, Herman Maricich and Carol Williams also are newcomers in specialty spots.

The production numbers, involving the corps de ballet of 48, or the chorus line of 24 beauties and 24 boys, or the ensemble, will *total eight.* All of Miss Henie's numbers are in this category, plus Spectrum and Hollywood Square Dance.

In Capricchio, rhinestones are the theme, in six sizes, from small chips to Hope Diamond size. Trimming is of white Russian fox. Sonja's elaborate train is of rhinestone and plastic reflecting mirror composition, bound with white *Russian fox.*

As a doll, Miss Henie will be clad in silk marquisette with ruffles covered all over with *crystal bow knots, and cap with* ruffles. She will have two costumes of this design, one in pink, and one in blue.

As her crowning creation, in the hula, Miss Henie will be attired in bra and skirt yoke of 14-carat gold mesh, with a long skirt of strands of hand-threaded minute beads weighing 25 pounds. She also has an alternate costume in *silver mesh.*

The movieland revue will run through Wednesday, February 8, with no performance on January 27, 28 and 29. Matinees only will be given on the two Sunday dates, January 22 and February 5. All other showings are at night.

PLAYHOUSE
MAMARONECK
TODAY
"PINKY"
— AND —
"Yes Sir, That's My Baby"
SUNDAY - MONDAY - TUESDAY
BOB HOPE RHONDA FLEMING
"THE GREAT LOVER"
MARGARET O'BRIEN
"The Secret Garden"
LARCHMONT
LAST TIMES TODAY
"PINKY"
— starring —
Jeanne CRAIN - Ethel BARRYMORE
Ethel WATERS - William LUNDIGAN
SUN., MON., TUES., WED. JAN. 15-18
"That Forsyte Woman"
in technicolor starring
Errol FLYNN - Greer GARSON
Walter PIDGEON

TODAY THRU MONDAY
LOEW'S
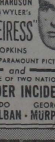
"HIGHEST RATING!" —NEWS
OLIVIA de HAVILLAND
"BEST ACTRESS OF THE YEAR!" N.Y. Film Critics
MONTGOMERY CLIFT
RALPH RICHARDSON
in WILLIAM WYLER'S "THE HEIRESS"
MIRIAM HOPKINS
A PARAMOUNT PICTURE
and
THE SHAME OF TWO NATIONS!
"BORDER INCIDENT"
RICARDO MONTALBAN · GEORGE MURPHY
LOEW'S MAIN FEATURE IS SHOWN AT ABOUT 9:00 P. M. (Except FRI., SAT.)

EMBASSY
PORT CHESTER 5-3838
NOW THRU TUESDAY
"The Crooked Way"
with
John Payne
Ellen Drew
—ALSO—
'One Woman's Story'
Claude Rains
Ann Todd

RKO PROCTOR'S
NEw Rochelle 2-1100
TODAY and TOMORROY
MILTON BERLE
VIRGINIA MAYO
in
"ALWAYS LEAVE THEM LAUGHING"
— PLUS —
"THE STORY OF SEABISCUIT"
STARTS MONDAY
'HAMLET'
WITH
Laurence Olivier
Mats. 90c Eves. $1.20
Children and Students 50c
WINNER OF TWO ACADEMY AWARDS

TODAY & SUNDAY "ALWAYS LEAVE THEM LAUGHING" "THE STORY OF SEABISCUIT"
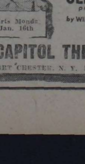
The Academy Award Winner! BEST PICTURE OF THE YEAR! BEST ACTOR OF THE YEAR!
Laurence OLIVIER presents Hamlet
by WILLIAM SHAKESPEARE A Universal-International Release
A J. ARTHUR RANK ENTERPRISE
Starts Monday Jan. 16th
CAPITOL THEATER
PORT CHESTER, N. Y. P. C. 5-2446
Prices for this Engagement: Mat. 90c, Evening $1.20; Students and Children 50c at all times. All prices tax included.

GENE TIERNEY — RICHARD CONTE
JOSE FERRER — CHARLES BICKFORD
in
"WHIRLPOOL"
A 20th Century-Fox Picture
★
ON STAGE—
"THE COPACABANA REVUE"
starring ANDY RUSSELL and the COPA GIRLS
ROXY
7th Ave. and 50th St.

SHOWPLACE OF THE NATION RADIO CITY MUSIC HALL ROCKEFELLER CENTER
GENE KELLY · FRANK SINATRA
BETTY GARRETT · ANN MILLER
"ON THE TOWN"
JULES MUNSHIN · VERA-ELLEN
Color by TECHNICOLOR · A Metro-Goldwyn-Mayer Picture
and THE MUSIC HALL'S Spectacular Stage Presentation

Miss Marion Powers Engaged To Dr. E. N. Goodman Of NYC

Mr. and Mrs. W. A. Powers of 12 Hawthorne Road, Larchmont, have announced the engagement of their daughter, Marion, to Dr. Edmund N. Goodman of New York City, son of Mrs. Sophia Goodman of Belle Harbor, L. I., and the late Benjamin Goodman.

Miss Powers, a textile stylist, was graduated from Bronxville High School, and the Cooper Union Art School. She has painted in Europe, Mexico and the Carribean in connection with designing.

Dr. Goodman is a graduate of the College of the City of New York and the College of Physicians and surgeons of Columbia University and has studied also with Sir Joseph Barcrost at Cambridge University in England.

The prospective bridegroom served as a lieutenant commander with the United States Naval Medical Corps in the South Pacific during the war. He is now attending surgeon at Doctor's Hospital and Babies Hospital and Vanderbilt Clinic of Presbyterian Hospital, and is civilian consultant at the New York Naval Hospital at St. Albans, L I.

No date has been set for the wedding.

MISS ALISON HULSCHER of Mamaroneck, pianist, will play Wednesday afternoon at the monthdy program of the Fine Arts Department of the Woman's Club of New Rochelle. Lillian Harris Planer will offer a talk on "Intimate Glimpses of Famous Personalities." She is an author, actress and playwright. The program begins at 2 P. M. in the clubhouse auditorium. —Lincoln Studios

Mary J. Fraioli Is Married To Ralph E. Waful

Miss Mary J. Fraioli, daughter of Mr. and Mrs. Bernardo Fraioli of 806 Mamaroneck Avenue, Mamaroneck, was married Saturday to Sgt. Ralph E. Waful, son of Mr. and Mrs. P. E. Waful of Sandy Creek, N. Y.

The 5 P. M. ceremony at St. Vito's Church was perfromed by the Rev. Biagio Del Negro, with Miss Marie Fraioli as organist, and Miss Diana Stamegna as vocalist. A reception was held at the Fraioli home following the ceremony.

Escorted by her fahter, the bride wore a white satin ballerina gown with low neckline, insertion of tulle, and long sleeves. Her fingertip veil fell from a pearl crown and she carried a nosegay of white gladioli.

Mrs. Joseph Bloom of Mamaroneck was matron of honor for her sister. She wore a deep purple moire taffeta, ballerina style, with matching tulle hat and carried yellow gladioli.

James Mullin of New Rochelle was best man and ushers were Bernard A. Fraioli Jr., brother of the bride and Joseph Savoca, both of Mamaroneck.

Mr. and Mrs. Waful will make their home at 22 Fairview Boulevard, Hempstead, L. I. Sgt. Waful is stationed at headquarters of the First Air Force, Mitchel Air Force Base.

The bride, a graduate of Mamaroneck High School, is a civil service employe at the First Air Force, Mitchel Air Force Base. Her husband was graduated from Sandy Creek Central High School and prior to his military service was employed by Bethlehem Steel Company where he served as seaman aboard the U. S. S. Maryland, touring the Great Lakes.

—Lorstan Studios

MRS. FRANCIS J. GALLAGHER

Muriel Elizabeth Borst Is Wed To F. J. Gallagher In Brooklyn

Before an altar banked with white gladioli and cibotiums yesterday in the Church of St. Charles Borromeo, Brooklyn, Miss Muriel Elizabeth Borst of Brooklyn, daughter of Mr. and Mrs. M. Joseph Borst of Puerto Rico, formerly of 209 Carroll Avenue, Mamaroneck, was married to Francis Joseph Gallagher, son of Mr. and Mrs. Thomas Gallagher of Brooklyn.

The Rev. Edward Lawrie officiated at the 4:30 P. M. ceremony, and a reception followed at the One Fifth Avenue Hotel in New York City.

Given in marriage by her father, the bride wore an ivory satin gown trimmed with seed pearls, and French illusion veil. She carried a wrist bouquet of white roses and white orchids.

Miss Josephine G. Rossi of New York City was maid of honor wearing a pink satin gown with matching bonnet, and carrying a bouquet of pink roses.

James G. Gallagher of Brooklyn was best man, and ushers were Dr. Thomas F. Gallagher of Brooklyn, and Thomas P. Dalton of Tuckahoe.

Mrs. Borst, mother of the bride, wore a teal blue lace gown with brown accessories and corsage of pink camellias. Mrs. Gallagher, the bridegroom's mother, wore Navy blue crepe with pink camellias.

Mrs. Gallagher attended Bellows High School and was graduated from the Deering School in Portland, Me. She was formerly a member of the Junior Section of the Woman's Club of Mamaroneck.

Mr. Gallagher attended Brooklyn College and St. John's University and is a member of the Columbus Club. During the war he served three years with the 42nd Division overseas, receiving a battlefield commission and the Silver and Bronze Stars. He was discharged with the rank of first lieutenant, and is now associated with his father in the restaurant business in Brooklyn.

The couple will motor through the South on their wedding trip.

Miss Perricone Is Married To Mr. Recchia

At a 5 o'clock ceremony yesterday afternoon in St. Joseph's Church, New Rochelle, Miss Jennie Margaret Perricone, daughter of Mrs. Joseph Perricone of New Rochelle and the late Mr. Perricone, was married to Dominic Recchia, son of Mr. and Mrs. Libro Recchia of 335 Center Street, Mamaroneck.

The Rev. Peter Marino officiated at the wedding which was followed by a reception for 150 guests at the Post Lodge.

Given in marriage by her brother, James Perricone of New Rochelle, the bride wore a white satin gown with illusion neckline and beaded pattern. Her fingertip-length veil fell from a crown of orange blossoms and she carried a white satin muff covered with orchids.

Mrs. Anthony Esposito of the Bronx was matron of honor wearing a Nile green taffeta gown with hoop skirt, picture hat of the same material, and carrying a matching muff covered with yellow orchids.

Joseph Fava of Mamaroneck, brother-in-law of the bride, was best man and Peter Ciracco and Nicholas Perry, both of Mamaroneck, were ushers.

Following a motor trip South, the couple will reside in New Rochelle. Mr. Recchia attended New Rochelle High School. Her husband, a graduate of Mamaroneck High School, served for four years in the Marine Corps including duty in the Pacific theater.

Robert Kettell Coutlee Fiance Of Miss Doris Elizabeth King

COL BRYAN HOUSTON, executive vice-president of Lennen and Mitchell, Inc., who will be guest speaker Wednesday for the Current Events Section of the Woman's Club of Mamaroneck at 2 P. M. at the clubhouse. Col. Houston, a resident of Mamaroneck, will speak on the "Economic Cooperation Administration."

Mr. and Mrs. James Harold King of 20 Bradford Road, Scarsdale, have announced the engagement of their daughter, Doris Elizabeth, to Robert Kettell Coutlee, son of Mr. and Mrs. Douglas Wakefield Coutlee of 45 Oak Avenue, Larchmont.

Miss King was graduated from Dana Hall, Wellesley, Mass., attended Pine Manor Junior College, and was also graduated from the Froebel League, New York City. She conducts a play school in Scarsdale and is a member of the Junior Section of the Woman's Club of Larchmont.

Her fiance is an alumnus of Mamaroneck High School. He served in the Army Air Forces during the war and is now associated with a real estate and building construction firm in Mamaroneck.

Mamaroneck Girl Bride Of Mr. Schlotter

At a four o'clock ceremony Saturday afternoon in St. Vito's Church, Miss Catherine Anne Serrecchia, daughter of Mr. and Mrs. Pasquale Serrecchia of 307 Stanley Avenue, Mamaroneck, became the bride of Theodore Schlotter, son of Mr. and Mrs. John Schlotter of 133 Spruce Street, Mamaroneck.

The Rev. Biagio Del Negro officiated at the ceremony, before an altar banked with white snapdragons and carnations and a reception for 300 guests followed in the American Legion Hall.

Given in marriage by her father, the bride wore a white slipper satin gown, with sweetheart neckline trimmed with seed pearls, and long lace veil which formed a train. She carried a bouquet of white carnations encircling a white orchid, and streamers of lilies-of-the-valley.

Miss Betty Schlotter, sister-in-law of the bridegroom, was maid of honor. She wore a pink net gown with matching bonnet, trimmed with lace and carried American beauty roses.

Bridesmaids were Mrs. Rocco Serrecchia and Miss Noel Emelin, of Mamaroneck. They wore gowns similar to the maid of honors and carried yellow roses.

Sam Yannuzzi of Larchmont, was best man, and ushers were Rocco Serrecchia and Albert Bulakowsky of Mamaroneck.

Mrs. Serrecchia, mother of the bride, wore a brown silk afternoon dress and an orchid corsage. Mrs. Schlotter wore a blue silk afternoon dress with a corsage of orchids.

The bride attended Mamaroneck High School and is associated with the Ajello Candle Company in Mamaroneck.

Mr. Schlotter attended Bellows High School and is with a plumbing firm in Mamaroneck.

After a trip to Washington, D.C., the couple will live at 146 Pelham Street, Mamaroneck.

Kindergarteners Hold Doll Show at Central

More than 50 dolls and toys were entered Thursday in a doll show conducted by the kindergarten classes at Central School, with Pat Moll, Marguerite Mancusi and Frances Franco serving as judges.

Ribbons were won by Judy Lee Wilcox, biggest doll, Barbara Jean Strauch, smallest, Patti Newsome, prettiest, Bernadette Castro, most glamorous, Donnie Paonessa, cuddliest, Pam Thompson, funniest, Tracy King, cutest, and Mike Nichols, most unusual.

GROWING EVERY DAY . . .
OUR BABY DEPARTMENT!!
DEXTRI MALTOSE
PABLUM
OLEUM PERCOMORPH
JOHNSON & JOHNSON
TALCUM and OILS
ABDEC DROPS
VIPENTA DROPS
VISYNERAL DROPS
and many, many other items
CALL US FOR BABY'S NEEDS
SLOANE'S PHARMACY
329 Mam'k. Ave.
Mamaroneck 9-0644
WE DELIVER

AAUW Units Plan Trip, Play Reading

Two group meetings have been scheduled by the American Association of University Women's Westchester Branch within the next two weeks.

The Education group, with Mrs. P. W. Spence of Bronxville as chairman, will visit the New York Institute of Applied Art and Sciences at Battle Hill School in White Plains at 2 P. M. tomorrow.

Tea will be served at the home of Mrs. Harvey A. Kaplan at 61 Sprague Road, Scarsdale, following the tour.

The Arts group will meet at the home of Mrs. George E. Symons, 86 Edgewood Road, Larchmont, at 1 P. M. Wednesday, Jan. 25, to hear the reading of a one-act play selected by Mrs. Carl W. Shaver of Hastings. Discussions of samples of creative writing submitted by members will take place. Mrs. H. N. Trueblood of Dobbs Ferry is chairman of the Arts group.

Bar Mitzvah Services Conducted at Temple

The first Bar Mitzvah services held in the Larchmont Temple were conducted Saturday morning in honor of Steven Greenleigh, son of Mr. and Mrs. Arthur Greenleigh of 24 Rock Ridge Road, and Andrew Togut, son of Mr. and Mrs. Charles A. Togut of 6 Glenn Road, both of Larchmont.

Rabbi Leonard S. Schofer officiated, assisted by Cantor Joseph Portnoy and Sol Jaslow.

Robert Seidels Hosts To Mr. and Mrs. Byrne

Mr. and Mrs. Robert A. Seidel, Larchmont residents since 1942, entertained about 45 neighborhood residents Saturday at a cocktail party at their home, 10 Avon Road, in honor of Mr. and Mrs. William Byrne of Wilmot Road, New Rochelle, who have purchased the Seidel home.

The Seidels, who are living temporarily in Philadelphia, will make their home in Collingswood, N. J. Mr. Seidel, former vice president and comptroller of W. T. Grant is now vice president in charge of distribution for R. C. A.

ELEVEN YEARS OLD

Jacqueline H. Brennan, daughter of Mr. and Mrs. James H. Brennan of 153 Larchmont Avenue, Larchmont, celebrated her eleventh birthday anniversary Thursday with a party at her home. Guests were Jean Belden, Rosemary Murphy, Denise Weiss, Patricia Gagliardi, Barbara Tynan, Virginia Creif, Carolyn Saporito, Elinor Hood, Alice Vandernoot, Eleanor Bracken, Suellen Nessler, Peggy Gibbs and Patricia Hannan..

You're Invited
TO JOIN THE HORDES OF LITTLE FOLK WHO HAVE THEIR OWN BANK ACCOUNT OF
$5.00
DEPOSITED IN A BANK OF THEIR OWN CHOICE BY CRADLE-AID
Cradle-Aid diaper service gave it to them when mother started using their service.
It's swell too! They
- Give me the same diapers always.
- They germ proof them with Westinghouse sterilamp.
- They furnish all equipment without a deposit.
- They only charge $1.85 for 60!
Go Ahead—Call Them! They'll put $5.00 in the Bank For You Too!
CRADLE-AID
A Division of Cleanart, Inc.
Larchmont 2-0444

Sports Panel Is Scheduled On Wednesday

The sports symposium originally scheduled for Thursday at Mamaroneck Avenue School will be held Wednesday as the feature of the Father's Day program sponsored by the Parent-Teacher Association at 8:15 P. M. in the gymnasium.

Dr. Edward J. Storey, director of health and physical education in Larchmont and Mamaroneck schools will be moderator of the panel.

Other participants will be William Celestino, physical education director of Mamaroneck Avenue School; Harry S. Harrison, director of athletics and teacher of physical education at Mamaroneck Senior High School, and Edwin B. Dooley of Mamaroneck, former all-American quarterback at Dartmouth.

Also, Joseph J. Yancey Jr., director and coach of the New York Pioneer Club, and Robert Cooke, sports editor and columnist of The New York Herald Tribune.

Mr. Cooke, a former athlete at Yale, has been a member of the Herald Tribune's sports department for 13 years, and sports editor for two years. His column is entitled "Another Viewpoint."

At Yale, where he was noted as a hockey player, Mr. Cooke covered all sports for the Tribune, specializing in baseball, and prior to his appointment as sports editor, traveled with the Yankees, Giants and Dodgers.

During the war he served as a lieutenant with the Army Air Forces, attached to the 12th Air Force in Italy as a pilot of a B-26. He is the father of two sons.

Mr. Harrison, former resident of Philadelphia, was graduated in 1939 from the Pennsylvania State College, where he majored in physical education, and did graduate work at the University of Pennsylvania and Temple University.

He was formerly director of athletics at Hatboro High School in Hatboro, Pa., and taught at Upper Darby Junior High School in Upper Darby, Pa. Mr. Harrison was assistant football coach at West Philadelphia High School and was a military and athletic officer in the Naval Aviation Training program.

Voted Penn State's outstanding athlete in 1939, Mr. Harrison played three years of varsity football and won honorable mention on an all-American team. He also played varsity baseball and basketball, and was president of the College Athletic Association.

SOCIETY OFFICER

Miss Colette Vier, daughter of Mr. and Mrs. Edmond Vier of 16 Hudson Place, Larchmont., has been elected vice-president of Alpha Alpha, honorary philosophical Society of the College of New Rochelle. Miss Vier, a three-year honor student, is a member of the French and German Clubs, business manager of the Glee Club, and associate business manager of Annales, senior year book.

HONOR STUDENTS

Three local residents have been named to the dean's honor list at the New York State Institute of Applied Arts and Sciences. They are Albert Charters of 118 Rockland Avenue and Joseph Cavaliere of 712 Grove Street, Mamaroneck, both seniors in electrical technology, and Charles Babcock of 23 Kenmare Road, Larchmont, also a senior, student of building construction technology.

HARRY S. HARRISON

ROBERT COOKE

Ethical Unit Plans Cancer Work; Talk

The Women's Conference of the Westchester Ethical Society will prepare dressings and bandages for county cancer patients tomorrow at 10:30 A. M. in the Ethical Culture Meeting House, 3 The Boulevard, New Rochelle.

The regular program meeting will be held Jan. 24 at 2 P. M. at the Meeting House when Muriel Asher Lasky, author and commentator, will discuss "Realism and Romance in Books."

Mrs. Lasky, who while a college student had poems included in the English Anthology, "Poetry of Today" has been a free lance manuscript editor for several publishers, and written book reviews for a New York newspaper and articles and interviews with writers and artists for magazines. She studied at Columbia University Graduate School of Journalism and at one time handled the publicity of Alexander Woollcott and work of a similar nature for John Galsworthy, Gilbert K. Chesterton, and other visiting English authors.

DAR JUNIORS MEET

The Junior Committee of the Larchmont Chapter, Daughters of the American Revolution, will meet Wednesday at 8 P. M. at the home of Lorraine Breckenridge, Larchmont Hills Apartments. The group will complete plans for a benefit dessert bridge to be given Feb. 10 in St. John's Parish house under the direction of Carol Griffiths, ways and means chairman.

MUSICAL PROGRAM

A musical assembly program was presented Friday by the Patterson Trio at Mamaroneck Junior High School. The program was sponsored by the Music Department, with F. Colwell Conklin as director.

John Francis Recchia Born in White Plains

A son, John Francis Recchia, was born yesterday at St. Agnes' Hospital, White Plains, to Mr. and Mrs. John R. Recchia of Elmsford. Mrs. Recchia is the former Mildred Turnesa, daughter of Mr. and Mrs. Michael Turnesa of Elmsford. Mr. Recchia is the son of Mr. and Mrs. Libero Recchia of Center Avenue, Mamaroneck.

Dr. Mack Guest Speaker For Two Church Groups

Dr. Henry W. Mack was guest speaker last night at a joint meeting of the Young Peoples Society and the Junior High Group at the Larchmont Avenue Church house. Dr. Mack will leave next month to teach at Stillman University in the Philippines.

Candlelighters at the worship service were Christa Helwig and Barbara Hayman. The call to worship was given by Roger Buck. Betty Stow gave the invocation and Lynn Holding read the scripture lesson. David McGuire conducted the offertory service with the offering received by John Hughes and James Savage. Thomas Burgin offered the prayer and Eleanor Reed gave the benediction. Sally Stowell accompanied hymns at the piano. Refreshments were served by Marianne Heil and Allison Ford.

HADASSAH BRIDGE

The Business and Professional Division of New Rochelle-Larchmont Chapter of Hadassah will hold a card party at 8:30 P. M. tomorrow at Beth El Synagogue, New Rochelle. Miss Lee Bolnick, chairman, has requested that guests supply their own cards. Refreshments will be served.

Smith's Book Among 53 New Library Titles

"We Went Thataway," another book about Northern Westchester by H. Allen Smith, is among the 49 non-fiction books and the four in the fiction class added recently to the collection at the Larchmont Public Library.

Other non-fiction books are "The Modern Reporter's Handbook" by J. P. Jones, "Letters to My Son" by D. D. Runes, "Man for Himself" by Eric Fromm, "Selected Papers on Philosophy" by William James, "The Works of Frederick Nietzsche" by F. W. Nietzsche, "Dogmatics in Outline" by Karl Barth, "The Life of Our Lord by Charles Dickens, "The U.S.S.R." by S. P. Tiurin.

"How to Finance Real Estate" by S. L. McMichael, "Peace on Earth", "The Department of State" by G. H. Stuart, "Pepper and Pirates" by J. D. Phillips, Funk and Wagnalls "Standard Dictionary of Folk Lore, Mitchology and Legend," "Basic Geometry" by G. D. Birhoff, "Childbirth" by C. H. Davis, and "How to Increase Plants" by A. C. Hottes.

"The Smorgasbord Cookbook" by A. C. Coombs, "Pressure Cooking" I. C. Allen, "Antoinette Pope School Candy Book" by Antoinette Pope, "Spending for Happiness" Elsie Stapleton, "Knife and Fork in New York" by Lawton Mackall, "Gregg Shorthand Manuel Simplified" by J. R. Gregg.

"Painting and Sculpture in the Museum of Modern Art" by the Museum of Modern Art, "Tradition in Sculpture" by Alec Miller, "Early American Cents" by W. H. Sheldon, "The Practical Book on American Silver" by Edward Wenham, "Adventure in Stitches" by Mariska Karasz.

"A Guide to Victorian Antiques" by R. F. Yates, "Watercolor Portraiture" by P. F. Walker, "Curtain Time" by R. W. Harvey, "The Complete Plays of Henry James" by Henry James, "A Mencken Chrestomathy" by H. L. Mencken, "My Granny Van" by C. S. Perry, "The London Book of English Verse" by H. E. Read.

"Stafford Cripps" by Eric Estorick, "Hearts Courageous," by William Herman, "Heywood Broun," by Dale Kreamer, "Mark Twain to Mrs. Fairbanks" by S. L. Clemens, "James Fenimore Cooper" by James Grossman, "This I Saw" by Antonia Vallentine.

"John Ruskin" by Peter Quennell, "Sweden" by Hudson Strode, "Three Worlds of Peru" by Frances Toor, "The State of Europe" by H. K. Smith, "The Bismark Episode" by Russell Grenfell, and "The Western Reserve" by H. H. Hatcher.

New fiction books are: "Diamonds to Amsterdam" by Manning Cole, "World's Great Detective Stories," edited by Will Cuppy, "55 Short stories from the New Yorker" edited by the New Yorker and "Story, I the Fiction of the Forties," by Story.

Miss Macneish Honored At Orienta Luncheon

Mrs. Charles M. Spencer and her daughter, Miss Jane Elizabeth Spencer of Larchmont entertained Saturday at a luncheon and miscellaneous shower at the Orienta Beach Club in honor of Miss Doris Alice Macneish of Larchmont.

Miss Macneish, daughter of Mr. and Mrs. Noel S. Macneish will be married Feb. 11 to Robert W. Kuntz, son of Mr. and Mrs. William B. Kuntz of Larchmont. About 30 guests attended, friends of Mrs. Macneish. The couple's engagement was announced in August.

'Marco Polo' Set Thursday At Junior High

The Larchmont-Mamaroneck Motion Picture Council and the Mamaroneck-Larchmont Parent-Teacher Council will sponsor a performance of "Marco Polo," to be given Thursday at 3:30 P. M. at Mamaroneck Junior High School by the National Youth Theater.

Produced by Phil Arnold and Don Purcell, the adventure show based on an incident in the life of the great traveler, is the work of Charlotte B. Chorpenning, and is directed by Virginia Lee Comer. Sets are by Norman Grant and costumes by Rita Dhu Wray.

Mrs. Leroy Lewis and Mrs. Leslie Smith are co-chairmen of the event. Ticket chairmen in local schools are Mrs. Alexander Gross, Barry Avenue School; Mrs. Jack Windheim and Mrs. Leon Shimkin, Mamaroneck Junior High School; Mrs. Ralph Robin, Mamaroneck Avenue School; Mrs. Erwin Rosenblum, Daniel Warren; Mrs. Marcus Becker, Holy Trinity; Mrs. James Naughton, Dominican Day School; Mrs. Luke Murtha, St. Augustine's; Mrs. Philip Laufer, Central; Mrs. Robert Hendon and Mrs. Spencer Weart, Murray Avenue, and Mrs. John Rees, Chatsworth Avenue School.

John Gamble of the New York office of the National Youth Theater, toured the elementary schools today exhibiting settings and costumes used in the production, accompanied by Mrs. Smith and Mrs. Lewis.

Meeting Set Tuesday By Ninth Grade PTA

"Planning for Senior High School" will be the discussion topic for a meeting tomorrow of the ninth grade Parent-Teacher Association of the Mamaroneck Junior High School at 2 P. M. in the music room of the school.

The meeting will be conducted by Hoyt D. Smith, Miss Margaret Shea and Robert Gingrich, who will explain the 10th grade plan sheet as an aid for children selecting 10th grade subjects. A question period will follow. Refreshments will be served at 3:15 P.M. and parents will have an opportunity to meet class teachers.

Virginia Smith Married To Donald W. Magowan

The marriage of Miss Virginia Smith, daughter of C. Fred Smith 243 Murray Avenue, Mamaroneck to Donald W. Magowan, son of Elmer T. Magowan of New York, took place Saturday at 5 P. M. at the Church of St. Paul the Apostle in New York.

DAUGHTER BORN

Mr. and Mrs. Norman D. Senk of 306 Richbell Road, Mamaroneck, are the parents of a daughter, Susan Ilene, born Jan 9 at the New Rochelle Hospital. Mrs. Senk is the former Leonore Gale, daughter of Mr. and Mrs. Irwin Gale of New Rochelle.

SECOND DAUGHTER

A second daughter, Kathryn Mills Koontz, was born Dec. 30 at New Rochelle Hospital to Mr. and Mrs. Elwood Koontz of 22 Little Farms Road, Larchmont. The couple's other daughter is Virginia Anne, two years old. Mrs. Koontz is the former Barbara Bowlby of Minneapolis, Minn.

BERKELEY SCHOOL
WHITE PLAINS, NEW YORK
80 Grand Street
White Plains 9-8454
New York 17, 420 Lexington Ave.
East Orange, N. J., 22 Prospect St.
Secretarial training for preferred positions in research, radio, advertising, fashions, etc. High school graduates, college women. Distinguished faculty. Personalized instruction. Effective placement service with leading business organizations. Write today for Catalog. Address Entrance Committee.
New Term Begins Feb. 20

ORT Officer Will Address Chapter Here

Mrs. Max Kornreich, president of the New York Region of Women's American Organization for Rehabilitation through Training, will be guest speaker at a meeting of Cross County Chapter of ORT tomorrow at the home of Mrs. Joseph Kastor, 70 Aviemore Drive, New Rochelle. Luncheon will be served at 12:30 P.M. under the chairmanship of Mrs. Monroe Messinger and Mrs. Bernard Simon.

Before assuming her present position, Mrs. Kornreich served as national current events chairman, vice-president of the New York Region for four years, a member of the national executive committee and a member of the executive board of the American ORT Federation.

The speaker has organized 14 chapters in the New York Region and as an elected delegate to the World ORT Union Congress in 1949 she visited Europe and North Africa. Mrs. Kornreich was also secretary of Women's International ORT in Paris

Delta Gamma Members To Meet at Scott Home

PELHAM—Westchester alummae of Delta Gamma will meet at the home of Mrs. Holton Scott, 236 Ancon Avenue, for a dessert bridge at 1:30 P. M. tomorrow.

Assistant hostesses will be Mrs. John Paul Jones, Mamaroneck, Mrs. R. W. Fuller of Pelham and Mrs. H. A. Denham and A. D. Apgar of Scarsdale.

Dominican Day School Mothers Club to Meet

The Mothers Club of the Dominican Day School will meet tomorrow at 1 P. M. at the school, with box lunches. Officers and class mothers are meeting today at the home of the president, Mrs. Henry B. Coakley of 57 Willow Avenue, Larchmont, to make plans for the coming semester.

ASSEMBLY PROGRAM

Three short plays, directed by students, were presented Friday by the Junior Dramatics Club, sponsored by Miss Ruth Baltimore, at an assembly program at Bellows High School. Plays, were "The Absent-Minded Tutor" directed by Nancy Moore, "The Initiation," directed by Beverly Munter, and "Aunt Jemima's Money," directed by Earl Truax. William Black was stage manager.

DANCE FRIDAY NIGHT

The Young Peoples Society of the Larchmont Avenue Church, will sponsor a dance Friday evening at the church house following the basketball game, to raise funds for the purchase of 50 hymnals to be presented to Dr. Henry Mack for his work in the Philippines.

GIVES WIFE THE CREDIT

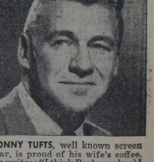

SONNY TUFTS, well known screen star, is proud of his wife's coffee. He writes: "I think Barbara should get some credit for Savarin's popularity. She is constantly telling people about it. I don't blame her. Savarin has made a world of difference in the coffee we drink at home. It's exceptionally good!"

Make the Savarin test: Compare Savarin for richness of flavor with any other brand. Then *you* decide!

Savarin
THE RICHER-TASTING
COFFEE

Spotlight On Sports

By DICK CARPENTER

Although you'll have difficulty convincing skeptics, not all boys go on to college to gain fame and fortune carrying a football; swatting a baseball or hooping the leather on courts. We've got an outstanding example right here in the old Spotlight, if you're winning to string along for a few paragraphs.

This lad's name is Campbell, Bruce Campbell in full and he was a star on the Mamaroneck High School swimming team two years ago when the WIAA crown just began to gather dust at the Hilltop. (Incidentally it still rests there.)

Bruce is a college soph now, up above Cayuga's waters at Cornell. As a freshman last year, Campbell had quite a reputation to live up to in the tank, after a sparkling career at MHS. He took it in his stride and, while making the Dean's List, just about had the Big Red's water sports enthusiasts dizzy with his performances. As captain of the Cornell frosh, Bruce swam the 100 and 220 yard freestyle events and went through the schedule without a loss in the longer distance.

Then he became a soph, also becoming eligible for varsity sports and had no difficulty whatsoever making the grade. Developing his tank talents more and more, Bruce was induced to stick to the middle distances, holding the 220 and specializing in the 440 also.

A week ago Saturday, Cornell met the Navy swimming contingent at the Annapolis pool and Bruce had the time of his budding careers, copping not only the familar 220 but also stroking home on top in the quarter-mile. Just how important those points were is shown in the final score; Cornell 39, Navy 36. His time in the 220 was clocked at 2:22, excellent for an early season race.

Without any intentions of putting a whammy on the new Cornell star, we'd like to add our best wishes to young Mr. Campbell. MHS Principal Joseph McLain extended his when he announced that Bruce was one of four Hilltoppers who had been stamped on the Cornell dean's list. Having reached the upper-bracket in collegiate athletics much before the average student, the son of Larchmont's Bill Campbell may yet become one of the all-time greats that this area has produced. The road is rocky and he seeks something that has evaded all other local products. Then again, graduating with scholastic honors alone would be quite a feat.

Mail Bag Chatter

The New Rochelle Hospital and Francis Ouimet Caddie Scholarship Fund will benefit from the Palm Beach Round-Robin Golf Tournament which is slated for the Wykagyl Country Club in New Rochelle again this year. Formerly labeled the Goodall-Palm Beach event, the tourney will be held from June 15 through 18. That was the best golfing news for county linksmen in several months although the lack of snow has drawn many out for Winter tours. The Ouimet Fund provides college scholarships for caddies in the metropolitan area. . Before we leave the fairway, how about that Ben Hogan guy. . . . and an add-golf, Bantam Ben won the Goodall in 1946 right here at the good old Winged Foot Club. This'll be the third consecutive year that New Rochelle has sired the famous event. . . . Rye Pioneers open team selections for the club's 11th annual Invitation Basketball Tournament. This vicinity has only the Saints as a possible entry and the grape-vine has it that the Pioneers aren't too anxious to have St. Augustine's cagers around for that one. . . . The Board of Bonnie Briar Country Club have elected Mr. Alexander B. Rydell for the presidency for the ensuing year. He succeeds Mr. E. Chester Peet who is to remain on the Board. Rydell resides in New Rochelle. . . . The Yonkers Trotting Association announced that Frederick S. Buck would have extensive administrative responsibilities at Yonkers Raceway where night trotting will be held in three meetings this year.

SENTINEL Fuel Kids

TIMKEN
OIL BURNERS

SENTINEL Fuel OIL GULF

'Big Sport Show At WP March 27

Initial plans for the week-long first annual Southern New York Sports Show which opens at the County Center on March 27 were explained at a meeting of the exhibition committee in White Plains last night.

The show, which will be produced by Lou Pieri of Providence and managed by Julian Olney. Pieri outlined the general details of the show which will bring together athletic exhibitions and acts ranging in diversity from ping-pong to elephant hunting. A specially constructed pool for fishing and swimming events will be one of the highlights.

Harold C. Kimball, president of SNYFGA, presided at the meeting.

PEP TOYS, THEN KO'S RILEY IN 5

ST. LOUIS, (AP)—Little Willie Pep, matchless master of the featherweight boxers, put his title on the line last night and took it back when he was good and ready — at one minute and five seconds of the fifth round—and Charlie Riley of St. Louis was not ready.

Up to that point Pep had been dancing, almost playing, toying with the little St. Louis boxer who had pleaded for several years for a crack at the title. The first four rounds were all Pep's, while Riley stayed on the side of caution.

Uppercut Lands on Target

For four rounds they waltzed around, with now and then a flurry of right and left jabs—mostly from Pep, for the chunky Riley couldn't find a place for his good right. Then, in the fifth, Pep found a place for his knockout punch and let it go.

Pep had feinted with a left. Like a streak of lightning the right came barreling through, an uppercut to the jaw, and Riley hung for a moment in space, his knees buckling. Riley spun 45 degrees and fell flat on his face, out cold.

They turned him over and had to pull the mouthpiece out by force. Several minutes later he was still dazed, and as he was helped over to Pep's corner and offered congratulations from glistening, half-closed eyes, again he dropped to one knee.

Pep's 45th Kayo

A good many of the ringsiders said they'd never seen a cleaner knockout. It was Pep's 45th in a grand total of 145 bouts.

Pep, who hails from Hartford, Conn., weighed 123 1-2, his lightest weight for a title fight. Riley was 125 1-2, half a pound inside the limit.

St. Louis through the years has not been a city of big boxing crowds, so last night's gross gate of $56,905 set a record. A total of 11,115 paid. Half of the net proceeds, after taxes, went to Pep, and 10 per cent to Riley.

BEHRMAN AND BOWMAN SIGN WITH GIANTS

NEW YORK, (AP)—The New York Giants announced today receipt of signed contracts from two pitchers—veteran righthander Hank Behrman and rookie Southpaw Roger Bowman. The Giants now have 14 athletes in the fold.

Behrman, used mostly in relief roles, won three and lost three in 1949. He was purchased before the start of the season from Brooklyn for an estimated $50,000.

Bowman, described as the brightest prospect among young Giant pitchers, won 15 and lost nine for the Giants' Jersey City International League team.

NCAA Session Weighs Football Rule Changes

PINEHURST, N. C. (AP)—The air was thick with thought waves today as the football rules committee of the National Collegiate Athletic Association headed into the second of three days of deliberation.

No official announcements are being made until after the final session adjourns. Then all changes will be announced.

Butler Seeks Ruling To Stop Ring Mayhem

ALBANY, (AP) — Assemblyman William J. Butler wants the state to prevent what he terms "murder and mayhem" in professional boxing.

The Buffalo Republican introduced last night a bill that would require officials to stop a fight if a boxer were knocked down three times in one round or twice in each of two successive rounds.

The measure also would limit boxers to one fight in a calendar month.

Fight Results

By The Associated Press

ST. LOUIS—Willie Pep, 123½, Hartford, Conn., knocked out Charlie Riley, 125½, St. Louis, 5 (title).

MIAMI—Frankie Abrams, 148½, Detroit, outpointed Chuck Taylor, 148, Coalport, Pa., 10.

BROOKLYN — Walter Haines, 143½, Brooklyn, outpointed Johnny Marino, 139, Brooklyn, 8.

NEW HAVEN — Tiger Ted Lowry, 179, New Haven, outpointed Bernie Reynolds, 187, Fairfield, Conn., 12.

NEWARK—Freddie Dawson, 142, Chicago, outpointed Charley Williams, 145¾, Newark, 10.

DEPOT ROLLERS EDGE NEAR TOP

After Bert's Boys had their match with the Electros postponed until a future date, the Depot Ways crept to within a half game of the top rung on the Major Bowling League ladder by plowing the Local Transfers last night at the Larchmont Rec Center. In other encounters the Flinns blanked the eighth-place Bo-Pets and the Sportsmen rallied from a slow start to edge the Insulators 2-1.

Most of the fireworks in the three-match program was supplied by Charlie Lanza of the Depots who garnered both nightly individual laurels. After a mediocre opener, Lanza posted a 221 and added a 223 for a grand and glorious pinfall of 621. He was 60 maples ahead of his nearest pursuer.

Six games emerged from the pack as outstanding and the Depots, striving to reach the top, dominated by chalking up half of them. Joe Masto was the other contributor from the second-place rollers while the others to hit high tallies were Pierre Coutard, Lloyd Rock and Lou Sganga. The latter chased in the single category while Coutard had the second-highest series. The big pin busters also ran off with both unit honors, making 2681 pins alltold.

The scores:

Insulators (1)				Sportsmen (2)			
Grosso	198	158	191	Salasin	172	155	151
Wilson	164	186	156	Moulton	174	136	135
Spl'dido	164	152	129	Pfeiffer	137	177	171
Hogan	147	171	167	Kinloch	136	154	166
Campbell	187	128	189	Rock	157	197	201
Totals	860	795	832	Totals	776	819	874

Bo-Pets (0)				Flinns (3)			
Cottle	181	173	133	Pinney	162	152	135
Stri'land	118	174	121	Blind	152	152	152
Bister	133	111	126	Mueller	142	184	182
Corrigan	166	121	101	Hamill	173	171	165
Coutard	154	210	198	Jones	171	180	121
Totals	752	789	679	Totals	800	839	755

Depot Ways (3)				Local Transfers (0)			
Anton	170	170	154	Wh'man	133	170	167
C Lanza	177	221	223	Carino	176	158	176
Gian'zio	197	171	181	Turco	145	169	157
Smirga	159	147	185	Burns	182	143	182
Masto	—	170	206	Sganga	—	217	180
Blind	150	—	—	Blind	150	—	—
Totals	853	879	949	Totals	786	857	863

STANDINGS

Team	Won	Lost
Bert's Boys	34	11
Depot Ways	35	13
Insulators	29	19
Flinns	24	24
Sportsmen	24	24
Local Transfers	19	29
Electros	17	28
Bo-Pets	8	40

BALDONI FORCED OUT OF TONIGHT'S BOUT

Fight fans will have to wait a while longer for a sequel to the furious Tony Baldoni vs Tommy Bazzano bout of a few weeks back. A severe cold has forced Baldoni out of tonight's scheduled eight-round feature, for the County Center in White Plains. Matchmaker Joe McKenna has replaced the Wilkes Barre, Pa. scrapper with tough Johnny Potenti of Worcester, Mass.

Potenti, who scored a technical knockout over Enrique Lopez here a couple of weeks ago, has won 26 of 28 starts. His proudest win was a decision over Davie Andrews of Boston.

Bazzano, a native of Middletown, Conn., made a big hit with his tingling late-round comeback in the loss to Baldoni a short time ago. He is a game youngster and a crowd pleaser.

SENATOR FINO WANTS STRICT BETTING LAW

ALBANY, (AP)—A Bronx legislator thinks that tougher penalties will help eliminate "any temptation to tamper with any sporting events."

Republican Senator Paul A. Fino introduced a bill yesterday that would provide a maximum of 10 years in prison and a maximum fine of $20,000 for conviction on a charge of "fixing" a sports event.

A 1945 amendment to the penal law made tampering with amateur sports events, as well as fixing professional contests a criminal offense. However, the penalty of a maximum five-year prison term and a $10,000 fine was not changed.

"Crooked gamblers and bribers are still plying their nefarious trades and corrupting our youth," Fino said. He added:

"Our laws are much too lenient in the punishment for these crimes."

Hialeah Racing Opens Today for 40-Day Meet

MIAMI, Fla., (AP) — The ornate gates of Hialeah race course swing open today for the rich middle 40 days of Florida's horse racing season.

A crowd of 18,000 is expected to witness the nine-race program, featuring the $7,500 Inaugural Handicap for three year olds and upward at six furlongs. Fifteen top grade sprinters have been nominated.

High weight for the Inaugural is Nathaniel, carrying 122 pounds. Others among the favorites are No Strings at 117, Irisen and Loriot at 116, Tight Squeeze at 115 and Jam Session at 114.

LONE RANGER AT NET - - By Alan Maver

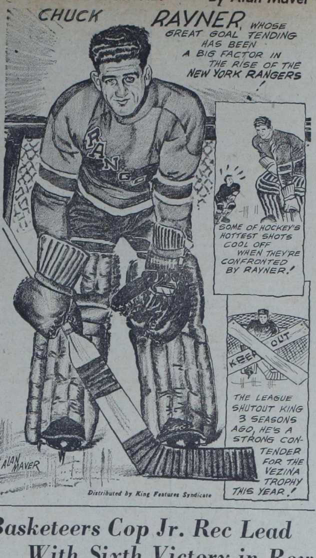

Distributed by King Features Syndicate

Basketeers Cop Jr. Rec Lead With Sixth Victory in Row

The long-anticipated tiff between the two remaining unbeaten Junior Rec Basketball League teams finally came off last night at Mamaroneck Avenue School's gym and it turned out to be the tightest tilt of the campaign. The Basketeers, draining every marker they could through four torrid periods, managed to squeeze through with the decision in the feature, an 18-17 verdict over the Ravens. So today the Ravens trail in second place, a full game behind their only conquerers.

In the other pair of scraps on the triple-header program, the Tarheels mauled the Wildcats, 46-27, and then the Red Raiders closed out operations with a 38-29 clipping of the Knicks.

The only other change in the standings came about through the Tarheels' triumph march. It was their second success in six tries and a tie for seventh place was cemented with the Knicks.

Another fine crowd was on hand as the clean-slated teams squared off in the first fray and the Basketeers won it cleanly, as nip-and-tuck as it turned out. In a defensive squabble, the winners posted seven field goals and only took a back seat in foul shooting. Mack was high scorer with eight points while Burroughs of the Basketeers and Pinto of the losers bagged six each.

Calvini notched the evening-high point production of 17 as the Tarheels showed their hooves to the winless Wildcats. DiFalco and Hagan of the victorious crew reached double figures while DiLorio hooped another 10 for the cellar-dwellers.

Coming within firing range of the nightly point leadership was Capporatta who swished 16 while spearheading the Red Raiders to their third win and a .500 mark on the season. Lanza was top Knick with 14. The Raider pace-setter connected on four free tosses and his team rimmed eight from the charity chalk mark.

The box scores:

Ravens (17)	G	F	P	Basketeers (18)	G	F	P
Pinto rf	3	0	6	Koch rf	1	0	2
Straccuzzi	0	0	0	Mack lf	4	0	8
Montanero lf	1	3	5	Burroughs c	2	2	6
Piacente c	0	2	2	Verrilli rg	0	2	2
Pugliatti rg	1	0	2	Hunter	0	0	0
Cimaglia lg	0	2	2	Watt lg	0	0	0
				Kurts	0	0	0
Totals	5	7	17	Totals	7	4	18

Tarheels (46)	G	F	P	Wildcats (27)	G	F	P
DiFalco rf	5	0	10	DiLorio rf	5	0	10
Hagan lf	4	2	10	Hayden	1	0	2
Calvini c	8	1	17	Judd lf	1	0	2
Manning rg	1	0	2	Newhully c	3	1	7
Puggulitti lg	2	1	5	Rohig rg	0	1	1
Ruzza	1	0	2	Clowe	0	1	1
				Durham lg	2	0	4
Totals	21	4	46	Totals	12	3	27

Red Raiders (38)	G	F	P	Knicks (29)	G	F	P
Condro rf	1	3	5	Dunn rf	0	0	0
Capp'atta lf	6	4	16	Lanza lf	6	2	14
Wesley c	4	1	9	Orsino c	1	0	2
Marrone	0	0	0	Suito rg	2	0	4
Albert	0	0	0	MacM'ian lg	3	0	6
Deluca rg	2	0	4	Muller	1	1	3
Sinopoli lg	2	0	4				
Totals	15	8	38	Totals	13	3	29

New Haven 6 Foe For NYAC

The New York Athletic Club sextet, pride of Westchester, since it took up the defense of county laurels on Playland Ice, opens up a two-week stand at the Rye arena this Thursday night with the highly touted New Haven Bears handling the sticks on the other side.

The Bears clipped the New York Mets by 6-4 at Madison Square Garden on Sunday afternoon while the NYAC skaters were taking a 7-6 scare at Springfield against the already famous Flyers Sunday evening on open-air ice. The AC had a 6-5 advantage late in the third session when two of their men were sent off with penalties and Springfield pulled it out with one of their patented, last-ditch spurts before 3,000 spectators.

New Haven was scouted at the Garden and impressed everyone with aggressiveness against the Mets. Don Geary, a stocky, rough defenseman and Center Art Crous were billed as the stars of this New Haven aggregation, both having seen service with the American Hockey Association sextet in the Olympics at Switzerland. Crouse and a reserve wingman, Bunny Coyle, netted the disc twice in the latest triumph.

The Athletic Club's latest bulletin states that the Westchester squad will be at full strength this week with all of the regular standouts available. Coach Orison MacPherson leans toward Joe Shaeffer as his goalie and the Holmes-Safarik back-line is due for a starting assignment.

In previous clashes at Playland, the NYAC icemen have battled tooth and nail with St. Lawrence University, Yale, St. Nicks and Princeton and has more than held its own. One tiff got into sudden-death overtime.

The county interscholastic circuit drives into its second time around in Thursday's preliminary at 6:45. The scrambling school boys this time will be representing Greenwich and New Rochelle. The winner will jump out in front over the vanquished and Mamaroneck. All three are tied at the moment.

Basketball

Colleges

TOMORROW
Concordia College at Long Island Aggies
Bridgeport at Iona College
Bronx YMCA at Iona Freshmen.

Professional

By The Associated Press
LAST NIGHT
National Association
Anderson 95, Denver 83
Philadelphia 89, Sheboygan 72
Chicago 78, St. Louis 69.

EXTRA-SPECIALIST

EAST LANSING, Mich. (AP)—George Smith, Michigan State's extra-point specialist, converted 38 times in 41 attempts during the 1949 season. In addition, two field goals swelled his point total to 44, third highest on the Spartan team.

Big Ten basketball teams have been competing for 45 consecutive seasons, with the advent of the 1950 campaign.

Hogan Battles Snead With Title at Stake

LOS ANGELES, (AP) — "Unusual weather" permitting, Ben Hogan and Sam Snead will decide tomorrow who is the winner of the 24th Los Angeles open golf tournament.

They finished the regulation 72 holes last Tuesday with identical scores of 280—four under par. Their scheduled 18-hole playoff was rained out the following day.

And now—there is a strong possibility of a repeat performance by the weather. The forecast for tomorrow is occasional rain.

At stake tomorrow is the first prize money of $2,600. The loser pockets $1,900. The pair also will split 50 per cent of the gate—weather permitting.

Most Phillies to Get Pay Raises, is Forecast

PHILADELPHIA, (AP)—Most of the Philadelphia Phillies will get salary rises in their 1950 contracts, President Robert R. M. (Bob) Carpenter disclosed today.

"A few will get the same figure and one or two will get cuts, but the rest will be pretty well satisfied, I believe," Carpenter said.

HUSTLING TIGER DUE FOR BREAK

Since there isn't an engagement on the slate until Friday night, Mamaroneck High's hoopsters were given yesterday off by their mentor, Orlando Ciraco, who is still glued to the theory that his squad will shake off its losing ways and roll to a good campaign. A. B. Davis of Mount Vernon will be the stumbling block as the Tigers return to their home court.

There were no alibies of any kind from the Hilltop cage pilot after New Rochelle pinned his Bengals last Friday, the third successive battle in which the locals have stumbled during the fourth quarter of action. Nobody denies that this contingent has plenty of natural ability but so far the absence of a tall man, or a steady rebounder, has been extremely costly. Losses at the hand of Roosevelt and Greenwich were both close scraps but the Huguenots really poured it on as Coach O'Brien kept his best five in there even when the win had been padlocked.

As the Tigers went out for their first drill of the week this afternoon, the news arrived that Mike Bruno one of the three lettermen on the squad, would probably return to the lineup shortly. Bruno has missed the last pair due to some lingering effects of an appendectomy but is expected to get the medico's okay soon. Mike, about the tallest man of the varsity starters at 6-1, will be a big help when he gets back, even though it may take him a while to get his court legs reconditioned.

Ciraco has doubts as to whether any of the current Jayvee crop can be of any assistance to the varsity this year but he thinks it will be Larry Collins or Bud Boyle or no one. Those two, and some of the other likely looking reserves will get their chances during the drills today, tomorrow and Thursday.

Of the hidden JV players, Buz Giancola, a soph who stands 6-1 and is still sprouting up, turned in the meritorious job in the New Rochelle prelim battle. A pivot-man now, Giancola can hit with consistency around the bucket and looks like one of the leading prospects for next year's MHS quintet. Speaking of 1951 — not that Ciraco or anyone else has given up this term — the Bengals should be a strong contender with a large crop of lads with well-rounded cage education coming up. In addition, three of the six "regulars" of this year's team will be ready for their final stab.

After Davis, the Tigers visit Gorton and then play to Yonkers Central. It looks as if the opposition is to get rougher as the season progresses.

Rec League Cage Marks

Team	Won	Lost
Basketeers	6	0
Ravens	5	1
Warriors	4	1
Cyclones	3	2
Red Raiders	3	3
Mules	2	3
Knicks	2	4
Tarheels	2	4
Renegades	1	4
Wildcats	0	6

Sports Calendar

TODAY

Bowling

Daily Times League matches, Larchmont Rec Center, 8:30 P. M.
Friendly Village League matches, Mamaroneck Rec Center, 8:30 P. M.

Basketball

St. Mary's at Bedford Hills.
Pleasantville at Chappaqua.
Katonah at Brewster.
Shrub Oak at Mount Kisco.
Tuckahoe at NYSD.
Washington Irving at White Plains.
Roosevelt at A. B. Davis.
Gorton at Saunders.
New Rochelle at Iona Prep.
Yonkers at Commerce.
Bronxville at F. E. Bellows.
Eastchester at Harrison.
Pelham at Edison Tech.
Rye at Darien, Conn.
Croton-Harmon at Wappingers Falls.
Dobbs Ferry at Hastings.
Hendrik Hudson at Peekskill.
Irvington at Briarcliff.
St. Patrick's at Haldane.
Hackley at Feildston.
Mount St. Michael at Xavier.
St. Peter's at Scarborough.

Boxing

County Center, White Plains, Tony Baldoni vs Tommy Bazzano in feature 8-rounder, starting at 8:30 P. M.

TOMORROW

Basketball

Scarsdale at Horace Mann.
Manhattan Prep at Stepinac.
Concordia Prep at Halsted, Yonkers.
St. Paul's L. I. at Irving School.
Peekskill MA at Mahopac.
Scarborough at Edgemont.
Concordia College at Long Island Aggies.
Bridgeport at Iona College.
Bronx YMCA at Iona Freshmen.

Sports Symposium

Father's Day program, Mamaroneck Avenue School, 8:30 P. M.

Bowling

Fraternal League matches, Mamaroneck Rec Center, 8:30 P. M.
Bowlette League matches, Larchmont Bowl, 8:30 P. M.

Swimming Meet

Mamaroneck High vs A. B. Davis, at Mount Vernon, 4 P. M.

Sports Forum Tomorrow Eve

The Mamaroneck — Larchmont all set to go ahead with its Father's Day program at Mamaroneck Avenue School tomorrow night in which a sports symposium is to be held. Dr. Edward J. Storey, director of health and physical education in Larchmont and Mamaroneck school system will act as moderator with five local and national figures in the world of sports participating with featured addresses. The affair has an 8:15 P. M. starting time listed and will be held in the MAS gymnasium.

Bob Cooke, popular columnist of the New York Herald Tribune who also is sports editor of that newspaper is one of the latest additions to the list. Bob was secured at the same time that Joseph J. Yancey, Jr., director-coach of the New York Pioneer Club, agreed to participate. Cooke formerly covered the baseball travels and troubles of the Yankees, Dodgers and Giants and is a respected figure in the sports writing field.

That pair steps in alongside Bill Celestino, Mamaroneck resident who was recently elected president of the Westchester County Football Officials Association, Harry Harrison, football coach and athletic director at Mamaroneck High School, and Eddie Dooley, former Dartmouth All-American quarterback, Mr. Harrison also received mention on national grid polls during 1937 when he was the captain of the Penn State varsity eleven. Harrison-coached MHS gridiron teams have won 26 games and lost only five in the four years he has been at his post here.

Dooley, who has edited football annuals and done sportscasting, is a former Mamaroneck trustee and is popular as an after-dinner speaker at sports banquets. He has appeared before the Touchdown Club and many other widely known organizations.

Not to be outdone by Cooke, Dooley covered sports events for the now defunct New York Sun before entering other fields.

Mr. Celestino is the organizer of recreation sports at Mamaroneck Avenue School, where he also is athletic director. He currently is running the Junior Rec Basketball League two nights per week with ten teams of boys 16-years and under competing.

BENGAL TANKMEN SET TO EVEN UP RECORD

Charles Hanna directs his Mamaroneck High School swimmers against A. B. Davis tomorrow afternoon at Mt. Vernon as the Tiger tankmen treat water in quest of evening their record. The Hilltop mermen bowed to a highly polished and well-balanced Hackley team last Friday in a road meet that innaugurated the season. All of the MHS "home" meets will be again held at the New Rochelle YMCA pool. Mamaroneck will be defending a string of six-straight WIAA championships this year.

Reports from the Hilltop claim the Bengal natators to be in tip-top shape and ready for a winning effort. Charlie Trefzger, one of the vets of the outfit, was the only individual winner at Hackley but Johnny Glover, Leo Van Dijk and other experienced men are expected to hit their stride tomorrow. Glover was the top event taker for the local swimmers last season, being a double winner on several occasions. In th opener, Glover was used to strengthen the relay combinations but is slated for at least one individual event against Davis as the WIAA schedule gains momentum. Trefzger and Glover co-captain the '50 Tiger natators.

Dick Kurts head the group of newcomers on the squad with returnee Gordy Nichols plus Jerry Schiller, Don Wheatley, Paul Gerard and John Peatman alsmost certain to annex points toward a winning total.

Gordon, Kerr Sign Up, Marshall Asks Time

BOSTON, (AP) — Sid Gordon and Buddy Kerr have signed with Boston's Braves for the coming National League season but Willard Marshall wants a few days to think over his contract.

General Manager John Quinn signed the former Giants in New York yesterday when he also talked to Marshall who is visiting friends in nearby Palisades, N. J.

The three players, along with righthanded pitcher Sam Webb became Boston property in the deal which sent Al Dark and Ed Stanky to the Giants.

Yale has won the swimming championship seven of the last 12 seasons in the Eastern Intercollegiate League.

EXCLUSIVE!

Tonight 8:30 P.M. ST. JOHN'S vs. DE PAUL
Tonight 9:45 P.M. L. I. U. vs. N. Carolina State

BASKETBALL ON WMGM 1050 ON YOUR DIAL

Sponsored by Adler Shoes...Buddy Lee Clothes... Dynamic Stores...Nedick's...N. Y. World-Telegram

RYE TRACK MEET HITS 'BIG TIME'

The third annual Rye invitational track meet, slated for May 13 at the Rye High School track, is expanding into the "big time" in 1950.

Ninety schools have been invited to compete in the affair, which includes elementary, high school, AAU and college events.

Meet director Paul Fairfield, Rye athletic director, revealed today that 16 colleges as well as clubs have been extended invitations, including Columbia, NYU, CCNY, Villanova, Fordham and West Point. Only events so far slated for the clubs and colleges are a 1000-yard run and a mile relay.

In last year's second annual affair, 23 high schools competed, with Roosevelt of Yonkers taking the scholastic championship and the New York Police Sports Association winning the AAU title.

The meet will include 10 scholastic events, two AAU-college events and two elementary-grade events. The scholastic events listed are the same as last year, 100 and 220-yard dashes; 440, 880 and mile runs; 880-yard relay, shot put, pole vault, high jump and broad jump.

Events for younger boys are 60-yard dash for boys under 12, and 100-yard dash for boys aged 12 to 14.

The meet is sponsored by the Young Men's Council of the Rye YMCA under the auspices of the Rye Board of Education.

CAGE POLL LEAD TO HOLY CROSS

NEW YORK, (AP) — A new team — unbeaten Holy Cross—holds the No. 1 spot today as the country's best basketball team in the third weekly Associated Press poll.

The Crusaders from Worcester, Mass., climbed from fifth in displacing St. John's of Brooklyn by a close 1,037 to 992 points.

Holy Cross, winner of 13 games, drew 47 first-place votes out of 128 cast by sports writers and sportscasters throughout the country.

The Brooklyn five (14-1) got 35 votes for first place. Right behind in third came Long Island U. (12-1) with 27 ballots for No. 1.

Bradley (15-2) jumped into fourth place from last week's sixth spot. The Braves received 3 votes for first, the same number as Kentucky (10-2). Kentucky dropped from second to fifth because of its upset by Tennessee Saturday.

Duquesne (12-0) moved from eighth to sixth, getting four first-place nods. The Dukes and Holy Cross are the only undefeated teams rated in the first 30.

Army (5-0) is the third and last major five still unbeaten. The cadets weren't ranked.

CCNY held fast to seventh place, same as last time. City has a 9-2 record.

Indiana (11-2) dropped from last week's fourth spot to No. 8, following its losses to Michigan and Iowa. The Hoosiers got three votes for first.

UCLA (11-4) moved one notch up to ninth. The Pacific Coast quintet also received three ballots for first.

LaSalle (9-2) of Philadelphia is only newcomer to the first 10, taking over 10th from North Carolina (11-3). The Southerners dropped to 12th. LaSalle received one vote for first.

COMPARE ALLSTATE Auto Insurance With Any Other—

Feature by Feature Rate by Rate

Allstate was organized by Sears, Roebuck and Co. to give car owners the best in automobile insurance protection at the lowest possible rates. But low cost is only one reason for Allstate's great popularity and growth.

Ask any Allstate policyholder about Allstate's fast, fair settlements without quibbling or red tape. That's when Allstate's bigger values really show up. Get Allstate's low rates TODAY. No obligation.

SEE THE ALLSTATE AGENT In your Sears Store

NEW ROCHELLE 374 Main St.—N. R. 6-5803
WHITE PLAINS 200 E. Post Rd.—W. P. 9-1181
YONKERS 41 Main St.—Yonkers 3-6664
MT. VERNON 175 Gramatan Ave.— M. V. 8-1709
OR AT REGIONAL OFFICE 71 W. 23rd St., N. Y. C. ORegon 5-1600

ALLSTATE INSURANCE COMPANY
ORGANIZED BY SEARS, ROEBUCK AND CO. Home Office, Chicago, Illinois, with assets and liabilities distinct and separate from the parent company.

The Daily Times

ESTABLISHED OCT. 1, 1925 ★ MEMBER OF THE ASSOCIATED PRESS MAMARONECK, N. .Y., WEDNESDAY, JANUARY 18, 1950 MEMBER OF AUDIT BUREAU OF CIRCULATIONS ★ PRICE FIVE CENTS

The Weather

Fair and windy tonight, much colder than last night, lowest near 15. Fair and colder tomorrow than today, highest near 32 High tides today at 11:18 A. M., tomorrow at 12:05 A. M. and 12:01 P. M.

Combing The Town

New Vice President

Gloster P. Hevenor of Rye Road and Brevoort Lane, Greenhaven, has been appointed executive vice president of the Aquadyne Corporation, 220 East 42nd Street, New York City.

Mr. Hevenor will be responsible for Aquadyne's activity in the field of industrial dust control, in the handling of such dusty materials as coal and ashes, and in the product development of "wet water" for fire fighting and sterilizing.

For 18 years prior to joining Aquadyne Corporation, Mr. Hevenor was with the Johnson-March Corporation, serving as president from 1943 to 1948. He is a registered professional engineer, a past president of the Rochester Engineering Society, and past president of the New York State Assembly of the American Association of Engineers.

Mr. Hevenor is a member of the American Yacht Club in Rye. A resident of Mamaroneck for more than ten years, he is also a member of the Chemists Club of New York, and the Sagamore Yacht Club, Oyster Bay.

Paintings on Display

If patrons of the Larchmont Library have noticed something familiar about the two paintings on display there since yesterday, it should be because both pictures figured in a full-length feature story in The Daily Times last month.

They are the work of seventy-year-old Miss Elizabeth Dugel of Munich, Germany, who sent them last October to Mrs. Paul C. Schwantes of 688 Forest Avenue, Larchmont, to be sold for the benefit of the Friends Service Committee.

Mr. Schwantes, local Service Committee member, arranged the transfer of the paintings from the Larchmont Art Shop where they have been on exhibit since the Fall.

Miss Dugel gave the pictures as a mark of gratitude to the committee which contributed to her support for more than a year.

Wrong Window

When you look in the right window at the right girl, it's romance, but choose the wrong window and you run the risk of landing in jail as a "peeping Tom."

This became clear last night to one local man who caused a slight disturbance in a multi-family dwelling as he peered through a window trying to locate his girl friend. Someone's wife on the other side of the glass was highly offended and almost had the Lothario tossed in the clink. But informed of the facts after police investigated, she changed her mind.

Eight POW Applicants

The Veterans Service Office in the Municipal Building has issued eight applications for prisoner of war benefits under Public Law 896, which provides compensation for ill-treatment in enemy prison camps during the war.

Under the terms of the law, former prisoners of war or their survivors may receove one dollar for each day of confinement which the enemy government failed to furnish the quantity or quality of food required by the terms of the Geneva Convention of July 27, 1929.

On the Spot

It didn't take Volunteer Fireman Duncan "Scotty" MacPhail long to answer the fire call last night, since he was right on the spot when a chimney sprayed sparks over the roof of a house on Addison Street, Larchmont.

This was a repeat performance for MacPhail. He had turned in an alarm for the same type of fire at the same place a few years ago.

How did he happen to be there? It's Fireman MacPhail's own home!

Wish Anything?

If you're planning to make a wish, save it until this weekend when you can throw it with a coin into one of several wishing wells Mamaroneck Boy Scouts will distribute throughout the town to help the annual March of Dimes drive.

Scouts of Troops Two, Three and Four have been making the wishing wells as well as posters and coin boxes to aid the infantile paralysis fund.

CLUB MEMBERS URGED TO STUDY THEMSELVES

Milton Bacon, former assistant to the general manager of Station WCBS and producer of "God's Country" and "Time to Remember" radio programs, was featured speaker last night at a dinner meeting of the University Club of Mamaroneck in the Greenhaven Inn.

Mr. Bacon spoke on "Watching the World Go By" which he said could best be done by "watching yourself go by." He advocated adoption of an objective attitude towards oneself, determination not to worry but to enjoy life and take it as it comes, and to work creatively with the means at one's disposal. He was introduced by membership Chairman George Mayeyo, as were Paul Vaughan of 606 Rockland Avenue and John A. Osterman of 653 Wood Street, Mamaroneck, new members.

VAUGHAN DRAWS REPRIMAND FOR ACCEPTING GIFTS

Senators Take President's Aide to Task In 5 Per Cent Inquiry

WASHINGTON, (AP) — Maj. Gen. Harry H. Vaughan, President Truman's military aide, was reprimanded sharply today by the Senate committee which conducted last Summer's spectacular 5 per center inquiry.

In a unanimous report on the investigation, the committee took Vaughan to task for accepting seven home freezers as gifts, and it criticized him on other counts.

Vaughan gave one of the freezers to Mrs. Truman. Some of the units went to other Washington notables. The Presidential aide has said there was nothing wrong about his taking the freezers, or in presenting them to his friends.

(The committee said it's all right for the President and his family to accept gifts because throughout the history of the nation the American people have presented them "as a token of their esteem and a mark of respect for the high office he holds." Nothing in the report, the committee added, "is intended to be critical of that long-standing tradition.)

The committee's report bluntly denounced John F. Maragon, Washington man-about-town who was indicted early this month by a Federal Grand Jury which accused him of lying to the Senate group. Maragon, who once had a White House pass, pleaded innocent when he was arraigned. His trial is set for Feb. 20.

The committee's public hearings last August brought testimony that Maragon enlisted Vaughan's aid in an effort to wield influence with other government officials and in attempts to secure favors for friends.

COAL RATION SET FOR PITTSBURGH

Strike of 85,000 Miners Leads Retailers To Limit Deliveries

PITTSBURGH, (AP)—Coal rationing was ordered by retail dealers today in this coal capital.

With the strike of more than 85,000 soft coal miners tightening its pinch on the nation's economy, the Retail Coal Merchants Association said available supplies will be rationed with first priority going to such essential users as hospitals and food processors.

One of John L. Lewis' influential lieutenants, President John P. Buzarello of United Mine Workers District Five, said he was using his staff to try to get the striking diggers back in the pits next Monday. Lewis has suggested they resume production.

Over the country, Americans are learning the hard way that bituminous (soft coal) is basic. Above-ground coal supplies are dwindling. Railroad service has been curtailed. In Pittsburgh, coal - hungry power companies predict they'll soon have to ration electricity.

As a result, 300 big industries in the steel capital of the world may have to shut down.

University Club Closes Reservations Tomorrow

Tomorrow at 9 P. M. is the reservation deadline for tickets to the annual "Co-Ed" night of the University Club of Larchmont to be held Friday night at the Larchmont Yacht Club, Program Chairman W. S. Dickson announced yesterday. Reservations may be made through him.

Robert H. Nutt, famed memory expert, will be the featured speaker and Accordionist Dick Milton will entertain guests before and during dinner, which will be served at 8 P. M.

In addition to Mr. Dickson other members of his committee are Alan C. Abeel, C. Stewart Comeaux, Edward R. Holt, William G. Thompson, John G. Byler, G. Crawford Eadie, Philip O. Moynahan, Elmo C. Wilson and John P. Woodward.

Census Takers Wanted

Want a job?

The U. S. Government has 140,000 of them that must be filled before April 1 when the 1950 census enumeration begins.

A two-week training period precedes the work which will last at least two weeks. Further information may be secured through the census district office in the basement of the New Rochelle Post Office.

BATTERED FRONT of school bus is surveyed by Patrolman William Delaney after it crashed into a tree yesterday on Hewitt Avenue, Eastchester. Aboard the bus were members of the Bronxville High School basketball team. Seven players, two coaches and the driver were injured. —Staff Photo

PRANKSTER FOUND BY TOWN POLICE

Larchmont Boy Admits Tying Cat to Car; Recent Vandalism Solved

The recent cases of prankish vandalism in the vicinity of Holly Place, Larchmont, were solved yesterday by Town of Mamaroneck police when they apprehended a thirteen-year-old boy in the neighborhood who admitted he had been throwing stones at the front door of a house.

Upon further questioning he also admitted to Detective Joseph Paonessa that the had tied a cat to the rear bumper of a car last Friday but said he did not realize it would cause the cat's death. After rescuing the cat from a dog he had tied it to the car, not knowing what else to do with it after the dog finally wandered away, he said

He also admitted that he had taken a table from the porch of a Holly Place resident and placed it in front of a parked car and that he had pulled branches off a small tree at another home.

Police Chief Paul Yerick plans to confer with the boy's father.

3-CENT TRANSFERS O.K.'D IN COUNTY

3 Third Ave. Firms Agree On Plan to Start Sunday; Get Extension

NEW YORK—Three Westchester subsidiaries of the Third Avenue Transit Corporation have agreed to provide three-cent transfers for passengers switching from one line to another of any of the companies, beginning Jan. 22, it was announced here today by the Public Service Commission.

Commissioner George A. Arkwright yesterday signed an order allowing the companies to put the change into effect on Jan. 22 and extending the present interim fare on which the lines are operating until June 30. The companies involved are the Westchester Street Transportation Company, the Westchester Electric Railroad Company and the Yonkers Electric Railroad Company.

Last Dec. 17 the PSC scored the companies because passengers transferring from one line to another at certain points were forced to pay an additional seven-cent fare, while others received the three-cent transfer privilege. A Commission report termed the arrangement one of "illegalities, inconsistencies and discriminations."

Check Insurance Dates, Leikert Warns Veterans

In case a veteran is postponing conversion of his national service life insurance to a term policy, he had better start checking up on dates, Harry Leikert, Mamaroneck's Veterans Service Officer warned yesterday.

A policy must be conevrted to either a 20-payment, 30-payment or life policy within eight years after a former serviceman took it out, he explained citing cases of veterans who have tried to make the change after the eight-year period only to find their insurance no longer convertible.

If it hasn't been conevrted within the eight years, the insurance becomes void.

New Thousands Flee Floods As Midwest, South Fears Gain

By The Associated Press

More thousands fled their homes as flood dangers appeared mounting today over some critical areas of the Mid-West and Southern watershed.

The mighty Mississippi, the big Ohio and other rain-swollen streams in the Lower Mississippi and Ohio River valleys continued to rise at several points.

There was a mass exodus — some 8,000 farmers and share-croppers — in Southeast Missouri as the nation's biggest river surged to its highest mark since 1937. Some 4,000 other residents in the Birds Point-New Madrid floodway remained in the area.

May Dynamite Floodway

Army engineers kept an eagle eye on the situation along the main danger points of the flooding rivers. They had not yet decided on whether the floodway barrier on the Mississippi would be breached to ease the pressure of rising flood waters on Cairo, Ill., and other river towns. However, Army engineers had warned the 12,000 residents that the 139,000-acre floodway may be dynamited open.

The flood peril appeared more critical in Vincennes, Ind., a city of 20,000. The surging Wabash River crept toward the top of the floodwall. Some 400 volunteer workers remained on duty during the night filling and placing sandbags at danger points.

Besides the 8,000 persons forced from their homes in Southeast Missouri, other thousands have been made temporarily homeless in Illinois, Indiana, Kentucky, Arkansas and Tennessee by the floodwaters from rivers in the

(Turn to Page 11, Please)

UAW SETS STRIKE, REJECTS PENSION

Says Chrysler $100-A-Month Offer Is Not Sound Or Adequate

DETROIT, (AP) — The CIO United Auto Workers, rejecting Chrysler's $100-a-month pension offer, handed the corporation a seven-day strike notice today.

The ultimatum was handed the company at the start of regularly scheduled negotiations today.

There was no immediate comment from the company.

Norman Matthews, UAW Chrysler director, said the union considered Chrysler's pension offer, made late yesterday, "unsound and inadequate."

Lower Benefit Claimed

Total benefits in the offer amount to only about 5 cents per hour, Matthews said. In a recent pension agreement between the UAW and Ford Motor Co. union gains were estimated at 10 cents an hour.

Chrysler has declined to set any figure on the cost of its offer.

Negotiations between Chrysler and the UAW have been going on since last July. The current union contract expires in August.

There was no indication that the union would break off negotiations following its rejection of the plan. Matthews said, however, that the proposal could not form the basis for further bargaining.

The Chrysler proposal, second to be made to the union by a

(Turn to Page 11, Please)

Two Pictures By Bonafield In Film Race

Two films by three Larchmont residents have been entered in the Motion Picture Academy Awards contest now being held in Hollywood, RKO Pathe announced yesterday.

Jay Bonafield of 28 Edgewood Avenue produced the two-reel documentary, "Kilroy Returns," and supervised the feature documentary, "Savage Splendor." He recently received an award from Freedoms Foundation, Inc., for "Letter to a Rebel," a documentary on free enterprise in a series titled "This Is America."

Richard Hanser of 1815 Palmer Avenue wrote both "Oscar" candidates, while Phil Reisman Jr. of 24 Edgewood Avenue supervised "Kilroy Returns."

Released last December, "Kilroy Returns" is the story of an ex-GI who returns to Europe to see the places he helped liberate.

"Savage Splendor" is a report in color of a 22,000-mile safari made by the Arman Denis-Lewis Cotlow expedition through the wilds of Equatorial Africa.

Officials See Traffic Double But No Highway Relief Near

Traffic in Westchester will be twice as heavy five years from now but no actual relief in the form of new roads is in sight, James C. Harding, County Commissioner of Public Works, told members of the Westchester League of Women Voters who met yesterday at the County Center in White Plains.

Mr. Harding spoke during a panel discussion on parkways and thruways in Westchester, in which others taking part were George S. Haight, Superintendent of the County Park Commission; Richard H. Levet, chairman of the special committee on parks, highways and thruways of the County Board of Supervisors, and Hugh R. Pomeroy, director of the Department of Planning.

Public lethargy and resistance by local communities to any encroachment by highway rights-of-way delay highway extension, all officials agreed.

Only Protests Heard

"The average Westchester resident wants to live on a country road with no passing traffic, but within two minutes of a six-lane super-speedway," Mr. Harding said. "State funds for state highways, which we must have in Westchester to relieve the pressure from New York City, upstate and New England, will go only when they protest some proposed highway in their immediate vicinity. They always want it a mile or so away but never near their own property.

"To get better and more highways we need a pressure group like the PTA. Even the chiropractors have a more powerful lobby than have the proponents of improved traffic though traffic congestion can bring slow death to a business community."

Mrs. Charles F. Hazelwood of Scarsdale, president of the league responded that the league would study the question.

85 P. C. From Outside County

Mr. Pomeroy explained the traffic pressures on Westchester and said that traffic in 1949 was about 17 per cent heavier than

(Turn to Page 11, Please)

10 HURT AS BUS CRASH CANCELS BELLOWS GAME

Local Driver Injured As Car With Basketball Players Rams Tree

A bus driven by a Mamaroneck man who was ferrying the Bronxville High School basketball team to Mamaroneck for an afternoon game with Bellows yesterday crashed into a tree in Eastchester injuring ten of the 26 occupants.

Treated at Sarah Lawrence hospital were nine passengers and the driver, Ernest Ruzza, forty-seven, of 330 Center Avenue, who sustained a fractured nose and abrasions when the front end of the bus crumpled against the tree. Mr. Ruzza and three passengers, cut by flying glass and suffering from bruises, were admitted to the hospital where Mr. Ruzza's condition was described as satisfactory this morning.

The accident occurred on a hill near Warren Avenue, Eastchester, a mile from the Bronxville school and in the center of residential area. The vehicle had been rented from the Scarsdale Bus Company for the trip.

Mr. Ruzza told Bronxville police the brakes of the bus had failed, sending it out of control. As he tried to stop by steering toward

(Turn to Page 11, Please)

EAST VIEW WALLS BEING SURVEYED

Penitentiary Repairs Awaiting Engineer's Estimate, Says Harding

Repairs to the Westchester County Penitentiary at East View, about which the Grand Jurors Association made public complaint last week, will be pushed just as soon as an engineering survey determines the amount of work necessary. This must be done before a contract for the repair work can be let, explained County Public Works Commissioner James C. Harding today.

The Grand Jurors Association, in a statement from Walter J. Stein of Mount Vernon, president, said their surveys showed the cost of repairs might run as high as $500,000. County officials think this may be too high an estimate.

"The building has always leaked since it was built in 1916," said Commissioner Harding today.

Work Suspended During War

"Prior to World War II, the County handled some of the repairs, especially on joints in the brick work and on the copings. We also replaced some of the artificial or cast stone of which the building is constructed. This work, some of which was done

(Turn to Page 11, Please)

BUSINESS PROSPECTS TERMED BRIGHT HERE

Village Manager William H. Johnson forecast a bright future for the Village of Mamaroneck last night as he discussed the historical backgrounds and development of the community before the Brotherhood of St. John's Evangelical Lutheran Church.

Citing the tremendous influx of newcomers to the community, Mr. Johnson pointed out that high real estate values and good business conditions should prevail. He termed Mamaroneck's prospects "bright."

The Manager spoke on "An Historical and Factual Sketch of the Village of Mamaroneck," tracing the development of the village from John Richbell's purchase of the area in 1661 to the present. He described how zoning has progressed, using maps as illustrations, and showed pictures depicting the beautification of Harbor Island Park.

He was introduced by Trustee John Withers, a member of the organization. Harry Redstone, president, presided.

Mrs. Malone Improving

Mrs. Mary Malone, sixty-five, of 531 Third Street, Mamaroneck, who was seriously injured New Year's Eve when she was hit by an automobile, is off the critical list at United Hospital and her condition is slowly improving, hospital officials said today. Mrs. Malone was struck by a car driven by Paul Horch, eighteen, of 28 Harmon Drive, Mamaroneck, as she crossed the street in front of 511 Jefferson Avenue, Mamaroneck.

Brothers Admit Armed Robbery Of 13 Markets

JOHNSTON HEADS GOP CLUB AGAIN

R. S. MacCollum Elected Vice President at Annual Session

Joseph S. Johnston was reelected president of the Mamaroneck-Larchmont Republican Club last night at a meeting in the Municipal Building, Larchmont.

Also renamed was Robert J. Marcus, secretary, while Robert S. MacCollum and Martin E. King were elected to the post of vice president and treasurer, respectively.

Three members appointed to the Board of Directors were Ralph T. Cheney, Edward A. Keeler and William J. McWilliams.

The names of the officers and members of the Board of Directors were advanced by the nominating committee headed by Henry R. Dillon, who was reappointed chairman of the nominating committee. He will be assisted by Morgan J. Burke, Mayor B. J. Santoro of Mamaroneck, Lawrence J. Sobel and Burton C. Meighan.

Mr. Johnston appointed a committee to make recommendations for future meetings. Lee H. Whitestone is chairman, assisted by Leo Fish, Mr. Burke and Mr. MacCollum.

Rep. Ralph A. Gamble, Assemblyman Frank S. McCullough and Supervisor Owen A. Mandeville were introduced to the 40 members present.

LIBRARY OFFERS ADULT COURSES

New Series Set For March In Mamaroneck; Art Class Repeated

In collaboration with the City College of New York, the Mamaroneck Free Library will offer beginning the week of March 6 two additional college-level courses to supplement the art course now being given under the same sponsorship.

The courses, which will be offered if a sufficient number of residents express interest in them, are Speaking for Every Occasion and Psychology of Personality Adjustment. Art Work in Different Media, offered this Winter, will be given again starting March 8.

Registration may be made by mail or in person at the library. Twelve must register for a course before it can be given.

Speaking for every occassion, the first session of which is scheduled for March 7, will include study in voice, personality, variety and expressiveness, and the planning and executing of informative persuasive and entertaining speeches. It will deal with such items as how to conduct a meeting, how to tell a story, how to conduct oneself on the platform and the art of conversation and discussion.

The scope of Psychology of Personality Adjustment, slated to begin March 8, will be problems of adjustment in every day life. Defense mechanisms, compansations rationalization, negativism, fantasy and anxieties will be studied and personality tests given and analyzed.

The names of instructors for the courses are not yet available.

BAUM TO GIVE TALK ON CIVIC BOUNDARIES

Municipal boundary lines within the Larchmont Postal District will be the subject of an address by Herbert E. Baum at a meeting of the Larchmont Gardens Civic Association tomorrow at 8:15 P. M. at the Weaver Street Fire House.

Mr. Baum, past-president of the association and executive chairman of the recent Larchmont Community Chest campaign, will discuss the relationship and responsibilities of the various interlocking municipal services provided by the Town of Mamaroneck and the villages lying within its limits.

Yonkers Police Arrest Pair in Series of County Holdups

YONKERS — Climaxing six months of investigation, Yonkers police last midnight arrested two brothers, who have reportedly confessed to the armed robbery of 13 supermarkets—nine of them in Westchester.

Deputy Public Safety Commissioner William J. Comey announced at 3 A. M. today the arrest and confessions of Albert Melillo, twenty-seven, of 2132 Washington Avenue, the Bronx, and his brother, Philip, twenty-four, of 99 Murray Avenue, Yonkers.

Comey said the two are unemployed butchers. But he said that each day they left their homes and told their wives they were going to work. At the end of the week, Comey said, they gave their wives $70, representing their earnings.

Left Victims at PBA Ball

The brothers have confessed to staging the armed robbery of the Safeway supermarket at 970 McLean Avenue in Yonkers on Nov. 26. In this robbery, they bound the manager and his assistant and dumped them at the County Center in White Plains, where the Policemen Benevolent Association of Westchester was holding its annual ball.

Police say they are also the ones who took several shots at the manager of the North Avenue First National supermarket in New Rochelle, a robbery to which they admit. The gun was defective and the manager escaped unharmed.

Their robberies averaged $1,000 each, but they only had $100 left at the time of their arrest, according to the police.

The Melillo's victims were listed by police as: Yonkers Safeway supermarket, June 17; Mount Vernon Gristede, July 30; White Plains Safeway, Aug. 4; White Plains Royal Scarlet Market, Aug. 20; Yonkers Safeway,

(Turn to Page 11, Please)

FBI JOINS IN HUNT FOR MILLION $ MOB

7 In Boston Escape With Biggest Cash Haul From Brink's Vaults

BOSTON, (AP) — Crack FBI agents today joined in a grim nationwide manhunt for an armed bandit gang that got away with $1 million in one of the biggest cash robberies in history.

The seven soft-shoed gunmen—all wearing Halloween-type masks and Navy peajackets—also carried off $500,000 in checks, but left behind another $1 million in cash only" because their hands were full.

Like a movie thriller, they sneaked through six locked doors last night to reach the vaults of a money transportation firm, surprising five cashiers and guards before they could reach for their shotguns.

Eastern Seaboard Alerted

An alarm giving descriptions of the desperadoes was sounded along the entire Eastern Seaboard while this city's police began one of the biggest roundups of underworld characters ever undertaken.

FBI agents across the country were alerted because Federal Reserve Bank funds were included in the loot.

Ellis Hult, vice president of the Boston Federal Reserve, said the transportation firm handles the delivery of funds of a number of member banks.

The gunmen, in a 20-minute precision raid, snatched the money from an open vault in the sprawling waterfront garage of Brink's Inc. after gagging and

(Turn to Page 11, Please)

NY Photographer Talks To Camera Club Here

A lecture demonstration on portrait lighting and portraitures by Albert G. Slechta, well known New York photographer, featured last night's meeting of the Larchmont Camera Club in room 207A of Mamaroneck Senior High School. More than 30 members and guests attended. President Walter Neuburg presided.

The club, a revival of a pre-war organization, meets the first and third Tuesdays of each month in the high school.

THE DAILY TIMES

Wednesday, January 18, 1950

Published every business day by The Mamaroneck-Larchmont Publishing Co., Inc., 126 Elm Street, Mamaroneck; N. Y. Telephone Mam'k 9-2100 — 9-2101. V. E. Macy, Jr., president; H. Richmond Campbell, vice president and general manager; William L. Fanning, treasurer; H. F. Lippold, secretary. National Advertising Representative: Kelly-Smith Company, Graybar Building, 420 Lexington Avenue, New York City.

MEMBER OF THE ASSOCIATED PRESS

The Associated Press is entitled exclusively to the use for republication of all the local news printed in this newspaper, as well as all AP news dispatches. All rights of publication of special dispatches are also reserved.

MEMBER OF THE AUDIT BUREAU OF CIRCULATIONS

Single copy, 5 cents; subscription rates by carrier, 30 cents a week. Subscription rates by mail, one year, $15; six months, $8; three months, $4.50. Entered as second class matter at the postoffice, Mamaroneck, Westchester County, N. Y.

PRAYER FOR TODAY—When I am beset by the problems of the day, I turn in tender love to You, dear Father of us all, because I know from rich experience that therein lies comfort and hope and constructive benefit that stands in good stead. Guide me in the way of patience and self-assurance, that I may limit the waste motions in each passing day. Help me not only to serve my own needs but those of my neighbors, not only my own community but also the nation.

NO IRON CURTAIN ON ACCIDENTS!

AS SOON as some people achieve public office, they try to work out plans by which they will keep the public business away from the public.

They like to use the power entrusted to them by the people to hide information from the people.

They get a yen to put up "iron curtain," by which the public can be kept in the dark on this or that—usually this or that which it is exceedingly important for the public to know.

Take the case of automobile accident reports. One man smashes up another man's automobile. Perhaps he maims or kills another human being. Perhaps he destroys his own family and friends.

If anything has intrinsic and vital public interest, the report of such an accident has it. In ninety-nine cases out of a hundred, the only "penalty" ever inflicted upon any motorist causing a fatality—regardless of whether he be drunk or sober or just plain careless—is that the facts are laid out in a newspaper.

Now State Senator Seymour Halpern of Queens, "on recommendation of State Motor Vehicle Commissioner Clifford J. Fletcher," wants these automobile accident reports kept a secret.

Already too many of them are being hidden. In some communities, for example, the police accident book in which motor vehicle mishaps are recorded is always open to the press and public. But not in some other municipalities. What press and public can see is a set of selected reports which police think it's all right for press and public to see. Some never get to see the light. Some are exposed long after they have happened. If a municipal automobile is involved, like as not the report will be buried in a municipal office for some time.

Senator Halpern is quoted as saying that it's unfortunate that under existing law these accident reports may be examined and copies obtained. He doesn't like that. He suggests that—if motorists knew nobody would get to see their reports except police—they might be more truthful about what happened.

We don't believe it. We're sure the opposite would be the case.

There are often two or three or more sides to the argument in an automobile collision, and such collision of interest tends to make people truthful—when they know what they say will be laid out for all to read, including the other parties. They know that if facts are withheld some one else will produce them. They know that, if official secrecy is imposed—illegally, at present—the newspaper will print the various sides—all sides—so that somehow the full truth may come out.

It would be a shocking thing if an iron curtain were to be drawn over our present scandalous automobile slaughter on the highways, hiding from the public a situation that can never be improved except by the fullest and brightest spotlight of publicity AND by sternest scrutiny and PUNISHMENT in the courts.

To hide the facts, would make police and judicial leniency even more scandalous. We recommend strongest protest from every citizen interested in public safety. Such a dangerous law should never get through either house. It should never even reach the Governor's desk for signing or veto.

WANTED: MORE HOME RULE

BECAUSE no one is personally closer to the intricate problems of government of our cities than are the mayors of such municipalities, it is definitely worthwhile considering the recommendations for the future which the New York State Conference of Mayors adopted this week at Albany.

Outstanding in the report made by the mayors to Governor Dewey is a vigorous protest against the encroachment of the State upon municipal home rule. The Governor should be conversant with this philosophy since he has repeatedly made similar representations with regard to encroachment by the Federal government upon State rights. Obviously, it all depends upon where you stand yourself as to your views on this subject. The level of government which snatches powers from subordinate is the loudest in outcry when a higher level takes away its own prerogatives.

What antagonizes most, naturally, is money. The mayors assert that the State must stop forcing local extra costs upon their cities without providing the revenue.

There was even talk this week at Albany of a constitutional amendment to prohibit this practice by the State. Especially was there strong sentiment that if the State continues to impose increasing costs of education upon the municipalities then it is for the State to provide the revenues to meet those increases. Particularly is this system onerous, say the mayors, when no local referendum has been held to determine the local wishes of parents and taxpayers.

Then, there is another issue upon which the mayors have taken a strong stand. It is that the Federal and State governments have encroached so far within the field of taxation that nothing other than realty is left the local municipalities to tax.

The mayors want authority to impose surcharges on State taxes; they want the permissive tax law made applicable to all cities and villages, instead of merely the larger cities as at present; they want the power to levy locally any excise taxes which the Federal government may relinquish, such, for example, as admission taxes.

It is also worthy of note that in the specific cases of Westchester and Nassau counties the mayors feel the villages should receive a larger share of the per capita tax payments from Albany at the expense of the towns.

Behind all of these recommendations lies the feeling that our cities should have more home rule, less interference from Albany and from Washington. And to those students of public affairs who contend that the best government is that which comes closest to the people themselves, this sounds like plain horse sense.

State Board to Care For Alcoholics Asked

ALBANY, (AP) — A bill designed to establish special facilities for the care and rehabilitation of alcoholics was introduced today in the Legislature.

Assemblyman Wilson C. Van Duzer, Middletown Republican, proposed creation of a state board of inebriate care, under the jurisdiction of the executive department.

He also would authorize establishment of clinics, in cities of 10,000 or more population, for care, treatment and cure of inebriates.

In addition to Van Duzer's bill more than 400 measures were dropped into legislative hoppers yesterday.

Acts AT ONCE to Relieve BRONCHIAL COUGHING (CAUSED BY COLDS)

Prescribed By Thousands of Doctors! PERTUSSIN must be good when thousands of Doctors prescribed it for years. PERTUSSIN acts at once to relieve such coughing. It actually 'loosens up' phlegm and makes it easier to raise. Safe. Effective. Pleasant tasting, too. PERTUSSIN

A GOOD LAXATIVE Espotabs

No Nasty Taste • Tablet Form • Easy to Take

The Counselor

Quetion: Is there some one who would like to donate to the Jennie Clarkson School, long wooden tables and benches (or chairs) to use in a playroom? The children are from five to ten years of age.

Mrs. A. G. Eager

Answer: If any reader can help please get in touch with Mrs. Eager at 8 Valley Road, Larchmont 2-0069R.

FISHING

Question: I am interested in fresh-water fishing and would appreciate it if you would list lakes in Westchester where fishing is allowed. Also, is fishing allowed in the lake of the Mamaroneck Water Supply? L. B.

Answer: The following lakes and streams in Westchester are open to those who wish to fish: Sawmill River, Bronx River, Mamaroneck River, Kensico and Rye Reservoirs, Byram River, Byram River Outlet, Mianum River, Beaver Dam Brook, Cross River, Cross River Lake, Anglefly and Plum Brooks, Amawalk outlet and Inlet, Titicus River, Titicus Lake, Waccabuc Lake, Waccabuc Brook, Tarrytown Reservoir, East Branch Croton River, Briarcliff Brook, Peach Lake, Osceola Lake, Mohansic Lake, Oscawana Lake, Oscawana Lake Outlet, Roaring Brook, Hunter Brook, Croton River, Cross Pond Outlet, Peekskill Hollow.

A special permit is necessary to fish in any New York City reservoir. These may be obtained at the Kensico reservoir, Superintendent's office. Call first to learn the requirements.

HELP FOR BLIND

Question: I am writing for a friend who is practically without vision. She is quite advanced in Braille and other practices usually found among blind people. For several years she was satisfactorily employed by a local corporation, but due to a decline in business, she was laid off along with many other employes. She has been unemployed for almost a year. I know that she is in need of employment and she is most anxious to secure a job that she can fill. Can you refer me to any organization or institution that will aid this very efficient young woman in obtaining employment within her scope? J. P. V.

Answer: We would suggest that your friend get in touch with the local office of the New York State Unemployment Service and determine whether their representatives can help her find a job. We would further suggest that she visit the Federation of Handicapped Inc., 241 West 23rd Street, New York City.

Col. Joe Bush Says:

Accordin' to official announcement from Washington there ain't no national emergency because of lack of coal. Statistics show there's plenty. But can the folks out in those Northwest blizzards keep warm burnin' statistics?

If they have another of those "Walking Man" contests on the radio, like when Jack Benny did it, about half the population will guess the walker is Jake Malik—or some other Russian. They take more walks out of U. N. than there's exits.

The mother who wouldn't trust a man too far has now got a daughter who won't trust a man too near!

We can't help wonderin' if Mayor Bill O'Dwyer's plan to make gambling legal had any background. After all, a chap who has just got married might think it was perfectly all right for other folks to take a chance, too.

The Mayor's proposal shocked Governor Dewey so much that Tom's eyebrows ain't come down yet.

There's two kinds of boys go away to college. One kind writes letters that send you to the dictionary and the other kind write letters that send you to the bank.

A survey shows the windiest place in White Plains is on a corner opposite the County Office Building. There had previously been some feelin' that it was on the eighth floor of the building where the Supervisors meet.

YOU'RE TELLING ME!

By WILLIAM RITT
Central Press Writer

A New Jersey wife told a court that friend husband tossed dead rabbits into her bed as she was trying to sleep. Maybe he thought they'd be easier to count than sheep.

King Farouk of Egypt may not do a lot of traveling but he certainly has a wandering eye.

Nothing makes a Florida resort press agent hotter under the collar than a warm winter up north.

In Brazil a nudist is running for political office. Well, he's one candidate who can truthfully say he wears no man's collar.

How did the nudist manage to become a candidate when he had no ring to throw into the ring?

Owners of dogs we read, should understand them. Say—just who is giving orders around here, anyway? &—

"Wah-ping" is the Tibetan wc for "peace." It's pronounced — "Whupping" which is a rural midwestern colloquailism meaning something entirely different.

THE RUSSIAN STEPS By Milians

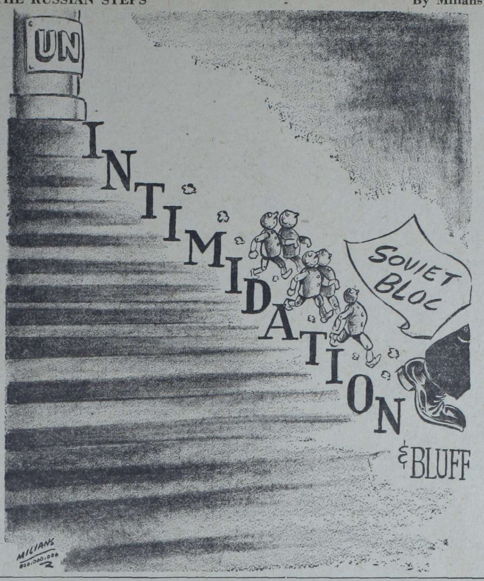

Grab Bag

THE ANSWER QUICK!

1. What is the name of a large group of islands in the St. Lawrence river?
2. In what pre-Revolutionary escapade did certain colonists disguise themselves as Indians?
3. In what guise did God first speak to Moses?
4. What is a facet?
5. Who was William Dean Howells?

IT'S BEEN SAID

The last word is the most dangerous of infernal machines, and the husband and wife should no more fight to get it than they would struggle for the possession of a lighted bombshell. —Douglas Jerrold.

WATCH YOUR LANGUAGE

PNEUMATIC—(nu-MAT-ik) — adjective, of pertaining to, or using air or wind; moved or worked as a tool by air pressure; adapted for using compressed air. Origin: Latin from Greek—Pneumatikos, from Pneuma, Pneumatos, wind, air.

IT HAPPENED TODAY

1736—James Watt, British inventor of steam propulsion born. 1770—Battle of Golden Hill, Mass., fought first American blood shed in defense of American rights. 1782— Daniel Webster, statesman lawyer, orator, born. 1943—Russians announced breaking 17-month German siege of Leningrad in World War II.

GUESS THE NAME

1. A noted English poet of the 17th and early 18th century, he was born in London, May 21, 1688. He was an eager aspirant to the highest honors in poetry. He was precocious, but also industrious, and spent nine years in arduous study before anything of his appeared in print. Pastbrals was his first publication. His Rape of the Lock was called a "masterpiece of airiness, ingenuity and exquisite finish." The subject of this composition was a story that a young baron had surrepitiously cut off a lock of a young lady's hair, which she resented. To the present generation he is probably best known for his Essey of Man, which is often quoted. What was this poet's name?

2. A famous actress of the English stage, she was born at Coventry, Eng., Feb. 27, 1848, her parents being actors. She made her first appearance on the stage in April 28, 1856, as the boy Mamillius in Shakespeare's The Winter's Tale. Two years later she played Prince Arthur in King Juhn and won high praise. On Dec. 28, 1867 she played for the first time with a famous actor with whom she was associated for many years, and by whom she was engaged as his leadng lady. They visited the United States several times. She played many Shakespearean roles and also in such plays as Tennyson's Becket, Sardou's Madame San-Gene, and after her partner's death, in some Bernard Shaw plays. In 1925 she received the Grand Cross of the Order of the British Empire, with the title Dame. Her 80th birthday was celebrated in February 1928, and she died the following year, on July 21. What was her name?

(Names at bottom of column)

HAPPY BIRTHDAY

Myron Taylor, lawyer and ambassador; Gary Grant, actor, and Danny Kaye, comedian, rate birthday greetings on this date.

YOUR FUTURE

Any problems should easily be met and solved under present vibrations which also produce protection and goodwill. Your new year should be successful, in the main. Today's child is apt to develop into a persistent, industrious and thoughtful personality.

HOW'D YOU MAKE OUT?

1. The Thousand Islands
2. The Boston Tea Party, Dec. 16, 1773.
3. As a flame in the midst of a bush.
4. One of the segments or faces into which the surface of a gem is cut to increase its brilliance.
5. American editor and novelist of 19th century.

1. Alexander Pope
2. Dame Ellen Terry.

Try And Stop Me

By BENNETT CERF

The dangers of an efficiency expert's attempting to introduce his speed-up devices into his own home are high-lighted in the Gilbreth's wonderfully funny book, Cheaper by the Dozen. Pa Gilbreth got away with using two shaving brushes to lather his face, but came a cropper when he tried using two razors. He saved forty-four seconds but took seven minutes putting plasters on the places where he had gashed himself.

The fact that there were twelve Gilbreth children sometimes confused Pa, as in the time when he spanked a neighbor's misbehaving moppet in the mistaken conviction it was his own. Still he was sorry there were "only" the twelve! He's look reproachfully at his wife and say "Never mind, Lillie. I know you did your best." The neighbors weren't so happy about the noisy Gilbreth brood. The lady next door came running to her husband one day to report that the Gilbreth home was on fire. "Thank God," he replied fervently. "Shall I call the fire department?" she persisted. "What is the matter, are you crazy?" he shouted, and dragged her away from the scene. But the fire went out by itself.

(Copyright 1950 by Bennett Cerf)

A Glance Backward

A DECADE AGO
(From the Daily Times)

William F. O'Connor, former chairman of the Village Democratic Committee and a candidate for his party in several local elections, enrolled in the Republican party, it was learned. Enrollment books showing the party affiliations of Westchester voters had just come off the presses....Newly elected captain of companies in the Town of Mamaroneck Volunteer Fire Department were Louis Preston of Engine Company No. 1, Arthur Johnson of Engine Company No. 2, Gus Funck of Hook and Ladder, and William C. Lindale of Patrol, Protective and Ambulance Corps ....A local shoemaker, Italian born in the midst of publicity-minded prosperity, was ordered to pack up his tools and leave Mamaroneck under a ruling by County Judge Coyne....Treasurer Hugh E. Cailler collected a total of $344,134 in taxes, a figure that represented 93.33 per cent of the total tax levy and established a new record....Murals in the Larchmont Public Library were unvieled by James H. Heckman, president of the library's board of trustees....Bids on Larchmonts proposed new water tank were being sought by village authorities....The Morris brothers paced Tuckahoe High School's basketballers to a win over Bellows quintet from the undefeated rank ..Miss Ruth Andring of Hickory Grove Drive, Town, received honorable mention for her original design in color, contributed for the Beaux Arts Ball...and just 35 years ago today George Baxter was chosen president of the St. Thomas's Club and William F. Anthes, Jr., became vice-president. Mr. True was reelected to the treasurer and director.

LOCAL REELECTS HUGHES

YONKERS—Charles E. Hughes was reelected for his fifth consecutive term as business manager of Local 122, Textile Workers Union of America, CIO, by unanimous vote of 2,000 members. Edward Brancard was elected president.

Truman's 'Bold New Program' Exploded By Own Teammate

By RAY TUCKER

WASHINGTON—President Truman's "bold new program for improvement of under-developed areas" has been exploded by one of his top experts in this field at the very moment when world statesmen rely on just this sort of plan to save Southern Asia, the Middle East and South Pacific islands from Russian conquest or absorption.

Gordon R. Clapp, the able and Fair Dealish chairman of the Tennessee Valley Authority, is the expert who casts grave doubt on the feasibility of the industrial or agricultural development of backward nations through public or private investment by American interests.

Unfortunately for the scheme, Mr. Clapp publicized his views just as Congressional committees began hearings on the White House proposal that the government underwrite overseas investments by private firms.

Mr. Clapp recently returned from a survey of development possibilities in the Middle East, Arabia, Iran, Iraq and adjacent territories. He recommends the inauguration of a few "pilot" experiments for bringing in more water to parched and unproductive fields.

He sees no chance for the large-scale transformation of these lands into the paradises of industrial and agricultural plenty which Mr. Truman has envisaged so many times.

DEGENERATION—Mr. Clapp's private report, as confided to friends here and at Knoxville, TVA headquarters, constitutes a remarkable review of the gradual degeneration of so-called "under-developed areas." It reads like a chapter from Toynbee's famous historical works.

The TVA expert points out that these countries had a fully developed and going civilization more than a thousand years before Columbus discovered the western continent. They had systems of irrigation, water supply, land cultivation and farming methods from which modern engineers have learned lessons on the basis of archaeological discoveries. They had flourishing and wealthy cities.

They had an integrated, albeit handicraft, system of local industries. The supposedly more advanced Greeks and Romans adapted many of their plans and blueprints when they overran these lands before and after the beginning of the Christian era.

CONTENT—Centuries of wars, invasions and destruction wiped out this ancient way of life, according to Mr. Clapp, leaving ruins and deserts in their dark path. Living under discouraging, bleak and hopeless conditions for more than a thousand years, the people no longer have the desire, the ambition or the incentive for "improvement."

It will be possible to change the landscape temporarily with American investments, he says, but it will not be possible to change the human nature that persists. Indeed, the natives in most of these forgotten lands are content with their lot.

PESSIMISTIC — Mr. Clapp might have made the same report with respect to the peoples of Latin-American countries, especially on the west coast of South America.

The Incas in Peru, the Mayans in Central America and the Aztecs in Mexico once enjoyed the "improvements" which Mr. Truman would bestow on them now. But prolonged wars, together with some strange quirk in the make-up of the people, first struck down these civilizations, and then blocked any attempt at restoration.

Thus, as so many witnesses have told the Congressional groups, the U. S. might agree to "guarantee" investments in these areas. But it is highly doubtful if private firms will sink their money even under this protection, in view of the pessimistic Clapp survey.

WEAPON—Top leaders of the American labor movement recently told their British associates that the smartest strategy was to enjoy the fruits of political and economic power, but not to assume any governmental responsibility in the way that England's trades unions have done. The purport of their advice was to use the ballot box as a weapon over whatever party happens to be in office.

The trio who revealed this philosophy were William Green, president of the American Federation of Labor; Walter Reuther, head of the CIO's United Automobile Workers; and Michael Quill, boss of the CIO Transport Workers. They spoke at London conferences called to organize the International Confederation of Free Trade Unions to replace the previous Communist - dominated world organization.

Some of the Americans' speeches were hardly courteous or diplomatic. They made their British listeners squirm in their seats, in view of the fact that they have undergone sacrifices and criticism from the rank-and-file for subordinating bread - and-butter demands to the Empire's economic plight.

CREDIT — David J. MacDonald, secretary-treasurer of Philip Murray's United Steel Workers, gave a ripping speech on the "smashing victory" which the CIO had just won in the fight over pensions.

But James Evans, head of the British steel workers, did not appreciate this news from the states. As a virtual member of the government, he had just agreed on behalf of his union not to ask for a five per cent wage increase for fear it might destroy the gains from devaluation.

Mr. Quill gave a spread-eagle denunciation of "imperialism." His listeners wished he realized how much abandonment of former possessions had cost the British in their pockets and pride, and how expensive it is to keep on helping them now.

Messrs. Green and Reuther, however, were the top performers. They took credit for everything good in American foreign policy, and washed their hands of bad- and unpopular moves.

WOR-TV Channel 9
For Fun • Music • Audience participation tune in "THE JOHN REED KING SHOW" featuring Donald Richards
Sponsored by FLAGSTAFF FOODS 7:30 P.M. Tues. & Thurs. nights

You get smoother riding, safer driving and less tire wear with wheels balanced and aligned

We have the equipment and 'know-how' for guaranteed satisfactory work

Drive in for FREE Check-up!

LUBY CHEVROLET CO.
"YOUR FRIENDLY DEALER"
Boston Post Road at Weaver Street, Larchmont, N. Y
Phones: Larchmont 2-2888 Mamaroneck 9-0233
CHEVROLET

The finest foods from the garden spots of the world are yours when you buy Flagstaff—picked at the peak of perfection. Taste them today — because tasting is believing! ... Ah-h, how delighted you will be that Flagstaff quality actually costs no more than the ordinary kind!

FLAGSTAFF
THE HOUSE THAT QUALITY BUILT
Flagstaff Foods Sold only at friendly neighborhood grocers

Installations Conducted By OES Chapter

Mrs. Belle Hampton and Clifford P. Shaffer were installed as new matron and patron elect last night at a meeting of the Larchmont Chapter, Order of the Eastern Star, at the Masonic Hall in Mamaroneck.

Staff members installed with them were as follows: Virginia George, associate matron; Elizabeth Keehn, conductress; Irene Scheider, associate conductress; Margaret Baxter, treasurer; Isabel Carlson, secretary; Sarah Cheney, musician; Helen E. Norton, chaplain.

Carrie Dodrill, historian; Eleanor Mancusi, marshal; Anna Turck, assistant marshal; Elizabeth Breckenridge, warder; Fred Irwin, sentinel; Catherine Irwin, color bearer; Greta Knief, Adah; Josephine Riddle, Ruth; May Preston, Esther; Eleanor McGrotty, Martha; Aloise Kuntz, Electa, and Ethel Skinner, three year trustee.

William C. Driver, installing officer, was assisted by Miss Norton, installing marshal; George Breckenridge, assistant marshal; Martha Hooper, chaplain; Mabel Hug, warder; Kenneth Baxter, sentinel, and Alice Peer, musician.

Guests of honor at the event were two district leaders, Right Worthy Mrs. Lola Geller, district deputy grand matron of the Second District of Westchester, and Alfred De Oro Jr., grand lecturer of the Second District, Westchester, who spoke briefly.

Other grand officers present were Mrs. Laura Griffith, past grand matron; Mrs. Flora Engleman, past grand Martha; Charles Engleman, past grand assistant lecturer of the Bronx, and Mrs. Sarah Cheney, past grand representative of Massachusetts. Seven visiting chapters were represented by their matrons and patrons, with delegations.

Miss Norton, outgoing matron, was received into the past matrons' group by a delegation of 15 Larchmont past matrons.

Entertainment featured two songs by James Shaffer, "Through the Years" and "The Lilac Tree," accompanied at the piano by Mrs. Peer. Decorations were by David Hampton.

Refreshments were served following the meeting by Mrs. Irene Scheider, assisted by the following aides: Miss Carol Smith, Mrs. Elida Peer, Mrs. Grace Quick, Mrs. Margaret Irwin, Miss Jorice Shaffer, Mrs. Riddle, Mrs. Dodrill, Mrs. Shaffer and Mrs. Carlson.

North African ORT Project Is Described

The poverty and "filthy" conditions existing in North Africa were described by Mrs. Max Kornreich, New York Regional president of Women's American Organization for Rehabilitation Through Training, to members and guests at the Cross County Chapter of ORT meeting held yesterday in the home of Mrs. Joseph Kastor, New Rochelle. There were 100 attending the Chinese luncheon which preceded the talk, including 20 new members.

Mrs. Kornreich, who recently returned from a two-month trip abroad, outlined her journey from the United States and described the overcrowded school she visited in Casablanca where ORT is aiding poverty-stricken Jews to become economically self-sufficient.

"The students at the school were dressed so shabbily that you couldn't see one entire piece of clothing on them. Some wore sandals that must have come out of a garbage pail and others had no foot covering at all, but in this converted barn about 350 boys were packed, working easily like masters learning a trade. The dormitories where these boys lived were just rooms with stretchers for the students to sleep on and in some cases they even slept on the floor, glad of a chance to be near the school and learn a trade," the speaker declared.

Mrs. Henry Stampleman of Woods of Larchmont, president, introduced the speaker and reminded members of the trip to the United Nations Feb. 3. Mrs. Benjamin Moed of Scarsdale, vice-president, announced changes in the constitution dealing with the forthcoming election in May.

Mrs. Bernard Simon of Larchmont and Mrs. Lucy Fishbach of Scarsdale were co-chairmen of the afternoon.

BOTANY
"NO DYE LOT"
KNITTING YARN
BOTANIZED
BABY YARN
Anti-Shrink—Anti-Mat
55c oz.
White—Pink—Blue
VOGUE
COSMETIC SHOP
307 Mamaroneck Avenue
Phone Mamaroneck 9-2690

FIANCEE of Robert Kettell Coutlee of Larchmont, is Miss Doris Elizabeth King, above, daughter of Mr. and Mrs. James Harold King of 20 Bradford Road, Scarsdale. Mr. Coutlee is the son of Mr. and Mrs. Douglas Wakefield Coutlee of 45 Oak Avenue, Larchmont. —Bradford Bachrach

140 Attend St. Thomas' Church 'Luncheon Is Served' Program

About 140 members and friends of St. Thomas's Church attended yesterday's "Luncheon Is Served" program, a newly inaugurated fund-raising project in Westchester County sponsored by national food manufacturers, held at the parish house in cooperation with the women's groups of the church.

Mrs. Katharine Conafay of Dobbs Ferry, home economist who received her M.A. from the University of Kentucky where she taught for five years, was in charge fo the luncheon program which featured a talk on food preparation and a pie-making demonstration.

Bridge followed, with small Toby jugs awarded as table prizes.

Committee members assisting with arrangements for the event included Mrs. Harold Barlow, Mrs. James Comley, Mrs. Linden Morehouse, Mrs. Robert Myers, Mrs. Aylmer Hatch, Mrs. John Davenport, Mrs. Dominick Santomenna, Mrs. Edwin Taylor, Mrs. Earl Nelson, Mrs. William Stein, Mrs. Frank Herz, Mrs. John Tank, Mrs. Aubrey Crawford, Mrs. Charles Wicker.

Mrs. Benedict Ness, Mrs. Grover Harms, Mrs. Avery Kimmel, Miss Laura Van Gelden, Mrs. Frank McGrane, Mrs. Richard Cunningham, Mrs. Stanley Hare, Mrs. Theodore Schwob, Mrs. Theodore Rathbone, Mrs. Ernest Willvonseder Jr., and Mrs. Thomas Heatley. Mrs. Alfred Weeks was general chairman.

Mental Health Film Shown At PTA Meeting

A moving picture entitled "The Feeling of Rejection," was presented at yesterday's meeting of the Parent-Teacher Association at Central School, by Mrs. Herbert Bijur, program chairman.

The film, dealing with the problem of the "model child" who conforms early in life and later experiences difficulties, with the inability to make decisions and join with friends, was followed by comments by Dr. Dorothy Eaton, school psychiatrist, and who led a question period.

Mrs. Elihu Joyner, president, presided. Mrs. Theodore Dibble and Mrs. John Du Barry were elected to the nominating committee.

Refreshments followed, under the chairmanship of Mrs. Irving Stone, assisted by committee members Mrs. William Fritz, Mrs. J. C. Van Gundy, Mrs. Alex Scott, Mrs. Paul Appel and Mrs. R. K. Allerton Jr. Mrs. John Usowski and Mrs. C. L. Coleman poured.

AAUW Members Visit Art-Science Institute

Fourteen members of the education group of the American Association of University Women's Westchester Branch visited the New York Institute of Applied Arts and Sciences at Battle Hill School in White Plains yesterday afternoon.

Robert H. Reynolds, registrar and director of extension, directed their tour of the institute and answered questions of members, who later had tea at the home of Mrs. Harvey A. Kaplan of 61 Sprague Road, Scarsdale.

Chairman of the AAUW education group is Mrs. P. W. Spence of Bronxville.

George Bakes to Join New Fraternity Group

George G. Bakes, son of Mr. and Mrs. Gregory Bakes of 87 Post Road, Larchmont, will become a pledge in the new Syracuse University Chapter of Alpha Tau Omega next month when members of Sigma Beta officially affiliate with the national fraternity. Installation will be held Feb. 11 and 12.

Bakes, a 1948 graduate of Mamaroneck High School, is a sophomore in the College of Liberal Arts and was a member of last year's freshman baseball team.

250 AT BRIDGE

There were approximately 250 people attending the card party given by the Business and Professional Division of New Rochelle-Larchmont Chapter of Hadassah at Beth El Synagogue, New Rochelle, last night. Miss Lee Bolnaic, chairman, was assisted by Mrs. Harry Lasker. Refreshments were served.

SECOND SON BORN

Mr. and Mrs. Gus Glyptis of 126 Osborn Avenue, Mamaroneck, have announced the arrival of their second son, Theodore, born Monday at United Hospital. The new baby is the brother of Peter, 11 months old. Mr. Glyptis is owner of the Village Lunch.

FLIES TO ITALY

Dante Iesersek of 604 Tompkins Avenue, Mamaroneck, left yesterday by American Airlines Stratocruiser for a month's visit with relatives and friends in Rome, and Trieste.

Spring Fashion Show Set By Good Counsel

Spring styles will be featured at the annual fashion show and bridge sponsored by Good Counsel College Alumnae at 8 P. M. Friday, Feb. 3, in the Perroquet Suite of the Waldorf-Astoria. Graduates of the college will act as models.

Prizes will be awarded. Miss Marie Ann Bianco of Elmsford is committee chairman. Miss Elaine Fortunato of Hartsdale, cochairman, is in charge of the ticket committee.

Committee chairmen include Miss Florence Simpson of New York, fashion show; Miss Claire Brady of Yonkers, awards, assisted by Miss Bernadette O'Brien of White Plains and Miss Carryl Paige of New York; Miss Margaret O'Brien of Tuckahoe, reception, and Miss Mary Brady of Yonkers, publicity.

Aid To Blind Reported By TempleWomen

Mrs. Sidney Nordenschild of Larchmont announced yesterday at the meeting of the Sisterhood of Temple Israel in the Community House, New Rochelle, that 110 books have already bene bound in the Temple's braille bindery out of 149 books received from all over the country.

Mrs. Sidney Cohn announced that some of the members are doing occupational therapy work at the New York Guild for the Blind. Mrs. Mark Miller reported that lessons are being given in braille transcription.

Mrs. Edwin Cahn invited members to attend the Sisterhood's Peace and World Relations Group which meets Wednesdays at 9:30 A. M. in the Temple.

A social afternoon followed the meeting.

Mrs. Bickford New Head Of Church Guild

Mrs. Roswell Bickford was elected president of the Evening Guild of St. John's Episcopal Church of Larchmont last night at the home of Miss Nancy Williams, 4 Hawthorne Road, Larchmont, where the group held its first meeting of 1950.

Other officers elected are Mrs. Theodore Dibble, vice president; Mrs. George Mortimer, treasurer; Mrs. Frederick H. Seacord, Jr., secretary and Mrs. Eric Roberts, publicity chairman.

Outgoing officers received a vote of thanks from the Guild for their services, and the treasurer reported generous gifts made to the children at St. Barnabas Home through funds raised from various projects.

Mrs. Ernest Vanderburgh, wife of the assistant rector of St. Johns was welcomed as a new member. Miss Dorothy Hutcheon was co-hostess at the meeting which was followed by a social hour and refreshments.

Work Of U. N. Topic Of Talk For Doublets

Richard Haestier, former member of the Secretariat of the United Nations and editor of "Facts International" will be guest speaker Friday at the Larchmont Avenue Church house following the 7 P. M. covered dish supper of the Doublets.

Formerly senior editor of the Department of Public Relations and editor of the United Nations Bulletin, Mr. Haestier will discuss the work now being done by the United Nations, accompanying his talk with a program of UN films. A question period will follow.

Members of the supper program committee are Mr. and Mrs. George Jaynes, Mr. and Mrs. Parkman Rankin and Mr. and Mrs. Hoyt Van Buren. All members of the Doublets, young married couples club of the Larchmont Avenue Church house will provide a covered dish for the supper.

"Facts International", issued last month for the first time, is published in Mamaroneck and records UN activities and objectives. It is designed for community, church and labor organizations as well as for individuals.

Mr. Haestier was born and educated in England, turning to journalism upon his graduation from college and serving for many years as chief of the Washington Bureau of the London Daily Express. He has been a political and diplomatic correspondent in France, Great Britain, Switzerland, Holland, Germany and Canada, and is the author of "Guilt Edged Insecurity", a book published in 1933 which reviews world politics and the 1932 Disarmament Conference.

PTA Library Group Reports On Circulation

A total of 6,504 books has been circulated through Jan. 9 this year at the library of the Murray Avenue School, it has been announced by the library committee of the Parent-Teacher Association.

An average of 97 books has been circulated each day, compared with 88 books a day last year, and a total of 187 new books has been added to the shelves this year, with an additional 139 on order.

Mrs. William A. Rennie and Mrs. Sumner S. Kittelle are cochairmen of the library committee, which has one mother on duty each day.

Committee members are Mrs. C. H. Pierce, Mrs. John G. Sittig, Mrs. Frank E. Beebe, Mrs. Martin Buck, Mrs. Clement A. Fuller, Mrs. F. Michler Bishop, Mrs. Robert W. Gingrich, Mrs. Horace B. Burnstine, Mrs. Joseph D. Marraffino, Mrs. James K. Eagan, Mrs. Albert B. Dorr and Mrs. Eric A. Roberts.

Miss Eileen O'Connell is librarian for the Mamaroneck School System.

PLAYING CANASTA yesterday afternoon during the social afternoon which followed the business meeting of the Sisterhood of Temple Israel in the Community House, New Rochelle, are, left to right, Mrs. Victor Polstein of Larchmont, Mrs. William Leffler of Tuckahoe, Mrs. Dorman Israel of New Rochelle and Mrs. James Eppinger of Larchmont, president. —Staff Photo

WOMEN TRAINEES of the volunteer training school of the Westchester Cancer Committee, held in Bronxville, listen attentively to Dr. Clarence C. Little, head of the Roscoe B. Jackson Memorial Laboratory in Bar Harbor, Maine. The women, left to right, are Mrs. Peter Bradley of Pelham, Mrs. E. B. Ingraham of Mamaroneck, Mrs. Jacque Miller of Hastings and Mrs. Rudolph J. Schaefer of Larchmont —Staff Photo

Mrs. Leslie C. Smith Nominated For Presidency Of P-T Council

Mrs. Leslie C. Smith was nominated for the presidency of the Mamaroneck-Larchmont Parent-Teacher Council for 1950-51 yesterday at a meeting in the Daniel Warren School conducted by Mrs. Luman G. Hubbell, president.

The slate presented by Mrs. John D. Brewer, chairman of the nominating committee, includes Mrs. John W. Stahr for vice president, Mrs. Philip Corbett for secretary and Mrs. Frank Macri for treasurer.

Officers will be elected at the April meeting and installed in May.

A motion was passed to approve sending a letter to Gov. Thomas E. Dewey from the Council requesting that the findings of the MacCurdy-Lyons Commission on treatment of sex criminals be made public.

There were 30 members present, including Alvin Hicks, superintendent of Rye Neck schools; Mrs. H. B. Livesey Jr., member of the Rye Neck Board of Education, and Mrs. Raworth H. James and Mrs. Edward P. Helwig of the Mamaroneck Board of Education.

Also Principals Loretta Hirschbeck, Murray Avenue School; William C. McAloon, Bellows High School; John B. Chapman, Chatsworth Avenue School, and Joseph C. McLain, Mamaroneck High School.

Mrs. Hubbell, recently appointed Metropolitan District chairman of the "National Headquarters Fund" campaign to raise money for the building of headquarters for the National Congress of Parents and Teachers in Chicago, urged all P.T.A. unit presidents to acquaint their memberships with plans and information about the building, to be dedicated exclusively to parent-education and welfare of children.

Jr. High Plan Is Discussed For Mothers

College entrance preparation and the Mamaroneck Junior High School plan sheet were outlined yesterday at a ninth grade Parent-Teacher Association meeting at the school, conducted by Mrs. Lester Gutterman, president of the P. T. A.

Principal Hoyt D. Smith discussed the plan sheet in relation to college entrance, and Robert Gingrich, dean of boys, explained college subject requirements and subject selection for individual students.

Mrs. Henry Ziskin announced a four-day Spring trip to Washington, D. C., available for students. Ninth grade teachers were introduced to parents by Miss Helen Maly, co-chairman of parent-education.

Tea followed the meeting under the direction of Mrs. Robert Duncan. Mrs. Gutterman, Mrs. Winfield Saunders, Mrs. E. M. Tarplin and Mrs. S. J. Winterberg poured.

GOLDEN EAGLETS

Mamaroneck and Larchmont Golden Eaglet Girl Scouts are invited to meet Saturday, Feb. 4 at 12:30 P. M. at Churchill's Restaurant in New York, for a luncheon program in the Airport Room arranged by Miss Eleanor MacLean. The group, headed by Miss MacLean as president, meets twice a year to renew friendships and to assist the Girl Scout organization. Reservations may be made with Miss MacLean, 350 Madison Avenue, New York City.

Weiner League Adds Officers, Also Chairmen

Mrs. David Egan of Scarsdale and Mrs. Charles Levitt of New Rochelle were nominated second vice president and financial secretary respectively, at the executive board meeting of the Sylvia Parmet Weiner League in Westchester to Aid Cardiac Children yesterday morning in the home of Mrs. J. Max Weiser, New Rochelle.

Mrs. Saul Ludwig, president, announced that the creation of these two new offices was necessary because of the growth of the organization.

Mrs. Joseph Levine of New Rochelle was appointed chairman of the Spring benefit and Mrs. Leo Hochberg was selected hospitality chairman for the remainder of the year.

At the regular meeting Friday, Mrs. Weiser and Mrs. Levitt will give a demonstration of their favorite recipes in the home of Mrs. Hy Rubin, 271 Beechmont Drive, New Rochlele. This is to be the first in a series of homemaking demonstrations.

Announcement was made of the Men's Auxiliary meeting tonight at 8:30 o'clock in the home of Dr. and Mrs. George Freedman, 257 Clinton Avenue, New Rochelle.

Methodist Youth Rally Scheduled for Sunday

The annual Sub-District Methodist Youth Rally will be held at St. John's Methodist Church in New Rochelle Sunday, at 7 P. M. Rev. Herbert Francis Lowe, the youngest minister in New York East Conference, of Asbury Methodist Church in Mount Vernon will be the guest speaker. He has recently come east from Chicago, where he specialized in Christian work with the youth of St. James Methodist Church.

A group from this locality will leave for New Rochelle on the 6:32 train from Mamaroneck. All young people are invited.

Goucher Alumnae Meet Friday in Hotel Plaza

Westchester Goucher College alumnae, headed by Mrs. Cyrus Stewart of Larchmont, president, will attend an informal social evening Friday in the Baroque Suite of the Hotel Plaza, New York, marking the 65th anniversary of the founding of the college. Theme of the program sponsored jointly by the Goucher Clubs of New York, the Junior Club, the New Jersey and Long Island groups, is "Goucher: Past, Present and Future."

Members and their families have been invited to attend. Mamaroneck residents attending are Miss Robin Donaldson, daughter of Mr. and Mrs. Lewis H. Donaldson of 319 South Barry Avenue, and Elizabeth Waters, daughter of Mr. and Mrs. Norman D. Waters of Taylors Lane.

12 Residents At Opening Of Cancer School

A group of local residents attended the opening yesterday of the second annual Training school for Volunteers sponsored by the Westchester Cancer Committee at the Bronxville Branch of the American Red Cross.

The program was arranged with the cooperation of Mrs. Rudolph J. Schaefer of Larchmont, chairman of lay volunteer services for the Westchester Cancer Committee.

Mamaroneck guests were Mrs. E. B. Ingraham, Mrs. Theodore Ruderman, Mrs. Mildred Burns, and Mrs. Leo Heithaus; from Larchmont, Mrs. William A. Hardy, Mrs. Harold A. Loewenheim, Mrs. Schaefer, Mrs. Edwin E. Berliner, Mrs. Rose Moll, Mrs. Morton Goldstein, Mrs. R. E. Moore and Mrs. Sven Holst Knudsen.

Dr. Clarence C. Little, head of the Roscoe B. Jackson Memorial Laboratory at Bar Harbor, Me., is conducting the school. He was introduced by George C. Adie of New Rochelle, chairman of the Westchester Cancer Committee, and spoke on the biology of cancer from a lay point of view, recent experiments with mice and the control of cancer in human beings.

Judges Course Scheduled By Garden Clubs

The judges' course of the Ninth District of the Federated Garden Clubs of New York State will be held Jan. 24, 25, 26 and 27 at the Essex House, New York City. Purpose of the course is better education of flower show judges and exhibitors.

Among the highlights of the course will be the demonstration of actual point judging of flower show classes by Mrs. Loren R. Dodson of Larchmont, past president of the Garden Club of Larchmont. Examination is optional, and garden club members are invited to attend lectures, or take the full course.

Local residents who completed the training course for horticultural judging for 1949, and received certificates, were Mrs. Theodore Joseph, Mrs. George Breckenridge, Mrs. Henry E. Kincaid, and Mrs. John W. Roberts of the Garden Club of Mamaroneck, and Mrs. Robert M. Graham, Mrs. J. J. Kennedy, Mrs. Harold H. Sharp and Mrs. Harold W. Tappey of Larchmont.

VISITS SISTER

Mrs Raymond P. Reese of 90 Lookout Circle, Larchmont, has returned from a week's visit in Washington, D. C., with her sister, Mrs. Austin S. Donaldson.

SUPPER HOSTESS

Miss Caryl Posner was hostess last night to the Forum Club of Mamaroneck High School at a supper meeting at her home, 50 Vine Road, Larchmont. About 16 members attended.

Visit ABE LEVINE'S Famous
LARCHMONT LODGE
For the most talked-about food in Westchester
Dinners from $2.75
Roy Cheeks at the piano nightly in the gay colorful cocktail lounge
DANCING in the beautiful
BEAUMONT ROOM
Every Saturday night
no cover charge
LARCHMONT LODGE
"The '21' of Westchester" —Ed Sullivan
1890 Palmer Avenue
Larchmont, N. Y.
Phone 2-2642 for reservations
OPEN 7 DAYS A WEEK

Mrs. Keenan New Head Of Delta Gamma

Mrs. John Keenan of 1 Pryor Place, New Rochelle, was elected president of the Westchester Alumnae of Delta Gamma last night at the home of Mrs. Holton Scott, 236 Ancon Avenue, Pelham.

Also elected were Mrs. Richard Reinecke of Scarsdale, vice president; Mrs. George Leonard of Tuckahoe, corresponding secretary; Mrs. Glenn Strachan of New Rochelle, recording secretary; Mrs. Paul O'Neill of Rye, treasurer, and Mrs. Gay Millus Jr. of White Plains, correspondent for the national magazine.

Installation will take place on March 21 in the Colonial Room of the Hotel Gramatan, Bronxville. Mrs. W. F. Schoenthaler of Mount Vernon is installation chairman. Guest speaker will be Mrs. E. Hel Smith of Philadelphia, national president.

Future Events Announced By Mothers Club

Dates of forthcoming events sponsored by the Mothers Club of the Dominican Day School of Larchmont were announced yesterday at the January meeting at the school, 30 Monroe Avenue, with Mrs. Henry B. Coakley presiding.

The Spring Fair will be held April 18, with Parents Night scheduled for May 16 and the annual Communion breakfast on June 8, the Feast of Corpus Christi.

Committee members assisting Mrs. Coakley for the Spring Fair are Mrs. Roger S. Brassel, Mrs. Paul V. Welch, Mrs. Arthur C. Mattison, Mrs. Peter J. Sinnott Jr., Mrs. Clifford R. Wise, Mrs. James J. Shoaff, Mrs. Vincent P. Wynne, Mrs. Warren D. Chandier, and Mrs. Charles C. Haire of Larchmont; Mrs. Thomas Nolan of New Rochelle and Mrs. Theodore Goldmann of Mamaroneck.

The attendance banner was won by the first and second grades. Box lunches were exchanged by members, with Mrs. Arthur W. Schneider, Mrs. Goldmann and Mrs. Welch as hostesses. Recordings were played during luncheon on the new machine purchased for the school by the Mothers Club.

Mrs. Fred P. Motz Jr., chairman of the nominating committee, will make her report at the next meeting scheduled for Feb. 21.

Kappa Kappa Gamma Alumnae to Convene

SCARSDALE — Mrs. George L. Everitt of New York, vice president of Beta Province of the Kappa Kappa Gamma Alumnae Association, will speak at a luncheon meeting of the Westchester alumnae in the Scarsdale Golf Club at 12:30 Jan. 20.

Mrs. Dudley Luce of Tarrytown, membership chairman, will introduce new members and a short business meeting will be conducted by Mrs. Frank McKinless of White Plains, president of the Westchester group.

A nominating committee will be named.

GOLDEN WEDDING

Mr. and Mrs. Henry Schwaner of Larchmont celebrated their 50th wedding anniversary Sunday at their home, 12 Kilmer Road. Residents of Larchmont for 16 years, they were married Jan. 14, 1900, in New York City. Their son, Henry W. Schwaner and daughter, Mrs. Daniel L. Davey, both reside in Larchmont.

CAPPUS
HAS IT EXCLUSIVELY
Save $1.50
HARRIET HUBBARD AYER
HAND CREAM

In the whopping $2.50 size
SALE! $1.00*
A once-in-a-blue-moon special event you won't want to miss. Stock up on this de luxe hand cream now. Limited time only!
*plus tax
CAPPUS
PHARMACY
"For Higher Standards"
PHONE 9-4200
We Deliver