TALKING IT OVER

BY MASON GOULD

Junior Recreation Program Needs Added Support

The Junior Recreation League which has been holding forth at the Mamaroneck Avenue School under the direction of Henry Sweck, faces a bandonment.

Yesterday, announcement was made that the WPA funds which created the job for Mr Sweck and for Lester C. Faurot, in charge of recreational activities at the school, as well, have been withdrawn. The reason given is that Mamaroneck is not a defense area, and WPA funds are not to be outayed for this purpose in such areas as this in the future.

The Town of Mamaroneck Adult Activities and Recreation Council has been supplementing the WPA funds with what it the money was left over from the Community Chest drive. With these funds, it has been purchasing needed equipment. But there is not enough remaining to finance the program alone, according to Dr. William H. Mills, chairman of the council.

Thus it appears that the Summer recreation program for children at the Mamaroneck Avenue School is doomed, unless volun teers can be found to offer their services in supervising and carrying on the activities already in progress.

Volunteers Sought To Supervise Softball

At a meeting of the council tonight, every attempt will be made to salvage the program and find a small group of people who would be willing to do such work in their free time.

One of the chief activities to suffer from the withdrawal of funds is the Junior Recreation League, of course. The members of this softball loop, 80 of them between the ages of 13 and 16, are in the midst of the first half schedule of play. They want very much to continue and they should be able to if someone interested in boys and the game will volunteer to be there during the late afternoon to supervise the contests.

We sincerely hope that these boys will be able to continue their games, for it is play such as this which fosters the sportsmanship and competitive spirit, which are such a necessary part of our young people t oday.

MRS. NEWMAN'S 108 TOPS WOMEN HEADPIN BOWLERS

Ten women tried their luck in The Daily Times Headpin Tournament Tuesday night at St. Thomas's Alleys, and out of the mass came the very fine score of 108 turned in by Mrs. Min' Newman of New Rochelle. This tally, which is the highest turned in by any woman in the tourney thus far, is only four under the highest men's mark.

The next highest women's score was turned in by Mrs. Herbert with a 102. Fifteen of the fair sex have entered the tourney which is due to close tomorrow.

In the men's division Marty Fader is tied with Len Grosso with a 112 score, closely followed by Bill Rickert and Lou Pekrul with 111. Arthur Yerdon Bellows High School teacher and Bill Celestino have 110.

Local bowlers, both men and women, are urged to turn out this evening at St. Thomas's where tomorrow night final rolling will find the alleys packed, according to Leonard Grosso, who is conducting the tourney.

Leaders in the scoring will receive sterling silver awards, according to Grosso. The men will be presented the clips and the women bracelets, each with Daily Times medals attached.

Last year's winners were Bill Rickert and Julie Recher in the men's competition both carding 116's, and Mrs. Lou Hirsch in the women's competition with 109. Mrs. Hirsch has not as yet entered the 1942 tourney to defend her title.

Perfect score in headpin bowling is 120, which corresponds to a 300 in regular bowling.

JOHN GUADANOLA IS SPORTSMEN'S NEW FIELD BOSS

Here and there on the local sports front: John "Happy" Forlano, manager of the Sportsmen, left yesterday for the Army . . . He has been succeeded by Johnny Guadanola . . . Sonny Fyars, Wilts Plains shortstop and catcher, and John Franca, A B Davis shortstop, lost out in the New York Player Contest, with the award going to Frank Ciaffone, Lincoln High School pitcher . . . Fyars and Franca were Westchester's representatives in the contest . . . The winner goes on a two-weeks western trip with the local team of his choice, either the Yankees, Dodgers or Giants . . . Mamaroneck baseball fans may remember that the winner in 1939 was big Eddie Zelinka of P. R. Bulkley High School, an ace moundsman.

. . . Bill Byrne, an outstanding athlete and student at Iona Prep in New Rochelle, has won the $1,000 Notre Dame Scholarship. This will be a big week end for the Larchmont Yacht Club, for the Yacht Racing Association's championship races are carded there on both Saturday and Sunday . . . Last year's 60th annual Independence Day regatta at Larchmont saw a turnout of 86 boats.

Johnny Thompson will get a chance to fire his fast ball by the batters when the newly organized Night Owls tangle with the Rye Neck Titans next Tuesday in their second start in the league. Thus far, 22 home runs have been hit by Independent League batters, with Phil Quercia of the Halsey A. C. being copped four passes to the Fleas . . . For a like number of circuit blasts . . . Bill Celestino, former Mamaroneck High star athlete and now physical education instructor at the Mamaroneck Avenue School, succumbed to the lure of softball and is now a member of the new Night Owls outfit. . . . Y. R. A standings for the International Class competition find George Eselborn's Myth in first place with two victories . . . Magnus Konover's Frolic, Cornelius Shields' Allen, and Howard Michael's Mystic have each won one . . . Bonnie Briar will host the finals of the men's best ball championship in the Hale American at Tournament Saturday . . . Also a hole-in-one tourney . . . The women will engage in the qualifying round of the President's Trophy as part of the Hale America Tournament tomorrow . . . Horse-and-buggy groups have been formed to provide transportation to the big beaux.

FREESTYLE ACES CONTINUE RIVALRY

Misses McWhorter And Sahner Will Compete In 100-Yd. Race At Scarborough

A rivalry of two years' standing will be renewed in one of the feature races at the women's A. A. U. championship swimming and diving meet Sunday at the Sleepy Hollow Country Club, Scarborough on-Hudson, N. Y., the entire profits of which will be contributed to Army Emergency Relief. The friendly rivals are Miss Jeanne McWhorter, of the Women's Swimming Association of New York, and Miss Patricia McWhorter, of the Watchung Lake (N. J.) Swimming Club, who will be among the starters in the 100-yard freestyle invitation scratch event.

Miss Sahner is the present national 100-yard freestyle champion, while Miss McWhorter was her predecessor as the holder of this crown. The New York miss, 17, is anxious to make it two-out-of-three when she opposes the 18-year-old New Jersey star.

Heading the meet will be Miss Gloria Callen, world's premier dorsal swimmer, who will defend her Metropolitan senior 110-yard backstroke championship against a formidable field. The second titular event is in the Metropolitan junior 220-yard freestyle, Miss Callen, with a string of 34 holds more records than any other swimmer in the history of the sport.

Following the swimming meet there will be a tennis exhibition between Wayne Sabin and Bruce Barnes. Ford Frick, president of the National Baseball League, will be the master of ceremonies at the swimming meet, while L. DeB. Handley, America's foremost aquatic authority for more than twenty years, will act as referee.

MORE FOR RED CROSS

NEW YORK (AP)—The United States Golf Association, which announced today that benefit tournaments held throughout the nation last Memorial Day weekend netted at least $25,571 from member clubs for the American Red Cross War Fund, is planning a similar series of tourneys for the coming holiday weekend.

BUY WAR SAVINGS BONDS

ALTHOUGH WILTON (No. 1) was in the lead when the horses took the first turn in the second race at Belmont Park yesterday (July 1) (on the rail) came on to win the six-furlong event Wilton finished second, and Afghanistan (No. 8) ran third.

NINE WESTCHESTER CLUBS JOIN NATIONAL GOLF MEET

Nine Westchester clubs were among the 31 New York entries which started out yesterday with 269 other golf clubs throughout the nation in quest of the Peter Dawson Trophy, emblematic of the Independent Golf Championship.

Clubs from practically every section of the country have entered this tourney which is slated to last 69 days. It is believed that the largest field ever to compete for a single trophy, a bout 50,000 golfers, will have tried their luck by the time the final day comes around. The tourney is expected to close Labor Day.

The best scores at each club will be recorded towards that club's ringer (or selected score) total.

The Westchester clubs entered in the tourney are as follows: Westchester Hills Golf Club, White Plains; Rye Golf Club; Sunningdale Country Club, Scarsdale; Broadmoor Golf Club, New Rochelle; Leewood Golf Club, Turbyhoe; Dunwoodie Golf Club, Yonkers; Hudson River Country Club, Yonkers; Briar Hills Golf Club, Briarcliff; and Whippoorwill Golf Club, Chappaqua.

Independent League Pitching Records

	W	L	Pct.
Vitti, Halsey A. C.	4	0	1.000
Cohen, Halsey A. C.	3	0	1.000
Lutz, Heathcotes	1	0	1.000
Bellucci, Halsey	3	1	.750
Dooley, Heathcotes	6	3	.667
Tolve, Sportsmen	6	3	.667
La Bruscianu, Titans	4	6	.400
Carpino	2	4	.333
Fitzgerald, Prospects	0	1	.000
Stewart, Prospects	0	1	.000
Miller, Prospects	0	2	.000
Castellucci, Sports	0	2	.000
Thompson, Night Owls	0	1	.000
Meiga, Titans	0	1	.000

Work On Railroad Bridges Approved

Approval of completed work on alteration of bridges over the New Haven Railroad tracks along the east side of the county was filed with the Board of Supervisors today by the State Public Service Commission. The work has been done by a contractor, Domenico Marsello and son, and is principal ly temporary pavement, curbs, sidewalks and railings. It was done in connection with abandonment of the Port Chester Division of the abandoned "Westchester" Railway, whose tracks paralleled the New Haven line with bridges carrying traffic over both sets of tracks.

The bridges on which the completed work by the contractor is now approved by the State Commission are William Street in Port Chester, Bridge Street in Mamaroneck, West Street in Harrison and Central Avenue in Rye, all carrying street traffic over the New Haven tracks.

Independent League Home Run Leaders

Phil Quercia, Halsey A. C.	4
John Guadanola, Sportsmen	3
Red Donahue, Halsey A. C.	2
Charlie Sichel, Heathcotes	2
Tony Carpino, Sportsmen	2
Mike Cirasco, Halsey A. C.	1
Fred Santoro, Halsey A. C.	1
Buddy Lutz, Heathcotes	1
Carl Carpino, Prospects	1
Gene Tolve, Sportsmen	1
Ed Gruber, Titans	1
Vic Buckett, Titans	1
Joe Mazza, Halsey A. C.	1

English coffin makers are converting their plants to the manufacture of military planes.

Heathcote-Prospect Games Is Postponed

The Heathcotes, who are by now getting used to postponements, again ran into bad weather last night and their first start in the second half of the Independent League race had to be called off. They were to have encountered the Prospects, who finished last in the first half schedule.

Last night's game will be played off tomorrow evening at Mamaroneck Avenue School. Tonight's encounter between the Heathcotes and Halsey A. C. has also been postponed. The date for this contest will be announced later.

BUY WAR BONDS and STAMPS

LEGAL

NOTICE.
SUPREME COURT: WESTCHESTER COUNTY. NEW YORK FEDERAL SAVINGS AND LOAN ASSOCIATION, Plaintiff, against ROCKCLIFFE, INC., et al., Defendants.
WILLIAM E. AHERNS, Plaintiff's Attorney of Residence, New York City.
Pursuant to judgment of foreclosure entered June 24, 1942, I, the undersigned Referee, in said judgment named will sell at public auction on the steps of the Municipal Building at Lawrence, Westchester County, New York, on August 15th, 1942 at 10:00 o'clock in the forenoon of said day the mortgaged premises described in said judgment for said judgment to be sold, bounded and described as follows:
All that certain lot, piece or parcel of land, together with the buildings and improvements thereon, situate, lying and being in the Town of Mamaroneck, County of Westchester, and State of New York, known and designated as Lot No. 3, in Block 2, on a certain map entitled, "Map of a portion of Rockcliffe Estates, part of Blocks 1 and 2, Town of Mamaroneck, Westchester County, N. Y." dated June 9, 1911 made by A. J. Fuera Engineering Corporation and filed in the Office of the Clerk of the County of Westchester County Division of Land Records on June 21, 1911 as Map No. 5, which said lot is according to said map to bounded and described as follows:
BEGINNING at a point on the Northerly side of Bonnie Way, distant 110.21 feet westerly as measured along the said Northerly side of Bonnie Way from the westerly end of a curve having a radius of 50 feet and a length of 39.56 feet, said point of beginning being the intersection of the Northerly side of Bonnie Way with the westerly side of Weaver Street, and which point of beginning is also where the said Northerly side of Bonnie Way is intersected by the division line between Lots Nos. 2 and 3, in said block on said map; thence running the said Northerly side of Bonnie Way and running along the said last mentioned division line on a course bearing N 14° 15' West 114.36 feet to a point and header of Bonnie Way; thence running along said line of Bonnie Way on a course bearing N 75° 45' East 100 feet; thence on a course bearing S 14° 15' East 114.36 feet to a point in the said Northerly side of Bonnie Way; thence Westerly along said line of Bonnie Way on a curve having a radius of 1410 feet for a distance of 100 feet to the point and place of beginning.
TOGETHER with all right, title and interest in and to Bonnie Way in front of and adjoining said premises the center line thereof.
TOGETHER with all fixtures and articles of personal property now attached to and used in connection with said premises hereinafter mentioned or referred, equipment and conveniences of record.
The amount due and to be due, per judgment is 322,487.12 with interest thereon from June 10, 1942 for said costs and allowances, together with taxes, assessments and water charges which were liens upon said premises at the time of said sale.
Dated: New York, June 30th, 1942.
WESLEY M. MESERESKITH (sgd)
Referee
J 2-9-16-23-30 A 6 T96

CRUISE THROUGH CANADA'S PEACEFUL INLAND WATERS

Fascinating ALL EXPENSE VACATIONS on the cool St. Lawrence River . . . visiting famous Old-World Cities . . . cruising far up the majestic fiord-like SAGUENAY

FROM NEW YORK
SAGUENAY THRIFT CRUISE-TOURS
6 DAYS. To Montreal, Quebec, Murray Bay, Tadoussac, Chicoutimi, Port Alfred, Quebec, Montreal and return. Visits to Ste. Anne de Beaupre, Cap Tourmente, C. C. Adventure, Frontenac, Thousand Islands. Every Saturday. $59.00

FROM NEW YORK
SAGUENAY DE LUXE CRUISE-TOURS
To Montreal, Quebec, Murray Bay, Tadoussac, Chicoutimi, Port Alfred, Quebec, Montreal and return. Every Saturday. $98.00
• 8 DAYS Personally escorted. Via Tadoussac to Montreal and return. $84.00
• 8 DAYS Via air-conditioned Coach. to Montreal and return.

FROM NEW YORK
FRONTIER-SAGUENAY CRUISE-TOURS
12 DAYS. Pittsburgh, Cleveland, Toronto, 1000 Islands, Ottawa, Quebec, Murray Bay, Tadoussac, Chicoutimi, Montreal, Quebec, Ste. Anne de Beaupre, Cap Tourmente, C. C. Adventure, Port Alfred, Frontenac, the Thousand Islands. Personally escorted. Conditioned coaches. Every Monday. $131.50

FROM MONTREAL
DAILY SAGUENAY CRUISES
3 NIGHTS, 2 DAYS. To Quebec, Murray Bay, Tadoussac, Chicoutimi. Meals and berth included. $38.00

U. S. Federal Tax additional
Also popular S.S. RICHELIEU CRUISES and GREAT LAKES CRUISES
No passports required. Favorable Exchange. Low rates prevail under government control. Gasoline Permitted.
Author contract at low rates.
See your TRAVEL AGENT for literature and tickets or write R. A. Dailey, Vice-President, Queen, Room 600, 505 Fifth Ave., Offices Montreal & Quebec.
CANADA STEAMSHIP LINES

Cruise to NEW YORK from RYE
• Daily Sailings
DINING • DANCING • CAFETERIA
Adults Children
ROUND TRIP - $1.10 55c
Lv. Playland 11:15 A.M. daily (except Monday)
SUNDAYS
Adults Children
ROUND TRIP - $1.35 65c
Lv. Playland 11:15 A.M., 12:15 & 4:30 P.M.
MESECK LINE 17 Battery Pl., N. Y. Whitehall 4-3580

• SWIM
POOL AND SOUND BATHING at OAKLAND BEACH
RYE, N. Y. POOL
HOW TO GO: Via bus to Playland and walk through the park if drive. Or, follow road to Playland. Turn right last traffic light (near gas station). Proceed 3 blocks on right side to Forest Ave. to Cornell Pl. Pool located on Sound.

NEW STREAMLINED COURSES AT SPECIAL SUMMER RATES
To Fit Men, Women and Girls for Good Jobs in Westchester Plants
Eastern Aircraft • Otis Elevator
Gobe Engineering • Waid Leonard Co.
Alexander Smith
These are some of the plants right here in Westchester that employ thousands of trained men and women. And never before have you been able to get famous DELEHANTY training in such short time — at such special rates. Act NOW! Write, phone or visit our Westchester Offices TODAY for interesting and complete information — without obligation of any kind.
THE DELEHANTY INSTITUTE
9 East 16th Street, New York City
YONKERS: 6 South Broadway (Getty Square) Telephone YOnkers 3-3286
TARRYTOWN: 141 Main Street Telephone Tarrytown 2555
LICENSED BY STATE OF NEW YORK

PLAYLAND RYE • N. Y.
BARGAIN DAY EVERY FRIDAY
5¢
SANDY BEACH
FRESH WATER POOL
BOATING
PICNIC GROVES
AMUSEMENTS
REFRESHMENTS
3 RING CIRCUS
BUY BONDS & STAMPS

Racing at EMPIRE
SEE GREAT HORSES—THRILLING RACES
7 Outstanding Events Daily
Your car may be in the garage—the trains, buses and trolleys aren't. They run on regular schedule, they're convenient and will bring you direct to EMPIRE, located at Central and Yonkers Avenues, Yonkers.
DAILY DOUBLE CLOSES 2:15 P.M.
FIRST RACE 2:30 P.M.
ADM. $1.50

Sports Calendar

TODAY
Softball
Mamaroneck Independent League—Halsey A. C. vs. Heathcotes, Mamaroneck Avenue School at 6:45 P. M.
Junior Recreation League—Hawks vs. St. Ylio, Mamaroneck Avenue School at 4:15 P. M.
Bowling
Daily Times Headpin Tournament—St. Thomas's through Friday.

TOMORROW
Softball
Firemen's League—Hook and Ladder vs. Halstead Manor, Harbor Island at 6:45 P.M.
Junior Recreation League — St. Ylio vs. Yanks, Mamaroneck Avenue School at 4:15 P. M.
Bowling
Daily Times Headpin Tournament—St. Thomas's final day.

CAPITOL PORT CHESTER 2440
MOONTIDE
ON THE DOCKS OF SAN FRANCISCO
IDA LUPINO • JEAN GABIN
FORREST TUCKER • GLADYS GEORGE
MAYOR OF 44TH ST.
GEORGE MURPHY • ANNE SHIRLEY
WE SWEAT WAR BONDS

"TEN GENTLEMEN FROM WEST POINT"
Starts Friday
GEORGE MONTGOMERY
MAUREEN O'HARA • JOHN SUTTON
Plus
"THE FALCON TAKES OVER"
GEORGE SANDERS • LYNN BARI
BUY WAR STAMPS & BONDS at RKO

This Week - Thru July 4th
The OLNEYS Offer
GRACIE FIELDS
Recently the Bit of "Top Notchers" on Broadway
"FUN FOR ALL"
A New Musical Show With
JIMMY SAVO
John Sparrali and Company of 30 in the beautiful, Air-conditioned
SCARSDALE Theatre
Adjacent to Bronx River P'kway and N. Y. Central Railroad
Eves. at 8:40—Mats. Wed. & Sat. at 2:40
Tickets: $2.20 - $1.65 - $1.10 - 55c
Box Office Tel. Scarsdale 4100
Next Week: EDDIE DOWLING in the second B'way Laugh Hit—"GEORGE WASHINGTON SLEPT HERE"
WITH NEDDA HARRIGAN and a Notable Broadway Cast

HEALTHFULLY AIR-CONDITIONED
PROCTOR'S
Today Last Showings
"IN THIS OUR LIFE" plus "MEXICAN SPITFIRE at SEA"

Movie Timetable

TODAY

PLAYHOUSE, Mamaroneck—"We Were Dancing" at 2:30, 7:30, 9:40.

PLAYHOUSE, Larchmont—"The Fleet's In" at 2:30, 7:30, 9:35.

LOEW'S, New Rochelle—"Tortilla Flat" at 2:30, 5:50, 9:05; "Nazi Agent" at 1:00, 4:15, 7:35, 10:50.

(Continued on Page Seven)

EMBASSY PORT CHESTER 3838
Today and Tomorrow
GHOST of FRANKENSTEIN
Cedric Hardwicke - Bela Lugosi
Lon Chaney - Ralph Bellamy
Plus — 2nd Big Hit
"KID GLOVE KILLER"

BILTMORE
HARRISON, N. Y. TEL PARK 1919
Mat. Daily Exc. Sun. All Seats 11c
Today Last Times
"TWO YANKS IN TRINIDAD" plus "CASTLE IN THE DESERT"
Friday and Saturday
"MALE ANIMAL" plus "VALLEY OF THE SUN"

Main Feature Presented About 9:00 P. M. (except Saturday)
Cool
BUY WAR STAMPS & BONDS at LOEW'S
LOEW'S
TODAY TO MON.
Spencer TRACY • Hedy LAMARR • John GARFIELD
in VICTOR FLEMING'S Production of JOHN STEINBECK'S
"TORTILLA FLAT"
with FRANK MORGAN
ARLINE JUDGE • SHELDON LEONARD
NAZI AGENT
with CONRAD VEIDT

PLAYHOUSE
MAMARONECK Phone 2200
— TONIGHT —
"WE WERE DANCING"
— FRI.—SAT. —
FREDERIC MARCH
LORETTA YOUNG in
"Bedtime Story"
—also—
EDWIN G. ROBINSON in
"LARCENY, Inc."
with BROD CRAWFORD

LARCHMONT Phone Larchmont 2-3001
— TONIGHT—FRI.—SAT. —
WILLIAM HOLDEN
DOROTHY LAMOUR in
"The Fleet's In"
with
JIMMY DORSEY'S BAND
BETTY HUTTON
EDDIE BRACKEN
Don't Miss It
Latest News

BUY WAR STAMPS AND BONDS AT THEATER

On Wednesday, July 15th at 9 P. M.
3,140 PEOPLE
will cheer New Rochelle's First World Premiere
(ONE PERFORMANCE ONLY)
The exciting, intimate story of the man whom millions idolized and only one woman knew. The private life of a public hero becomes one of the screen's most absorbing romantic dramas.
SAMUEL GOLDWYN presents
GARY COOPER
who gives the outstanding performance of his entire career in
"THE PRIDE OF THE YANKEES"
(THE LIFE OF LOU GEHRIG)
with
TERESA WRIGHT
The sensational young actress of "Mrs. Miniver"...
BABE RUTH
The Sultan of Swat relives his mighty career...
WALTER BRENNAN
Two-time Academy Award winner in another splendid portrayal...
VELOZ & YOLANDA world-famous dance team
RAY NOBLE and his Orchestra
Directed by SAM WOOD
Released through RKO Radio Pictures Inc.
ALL SEATS RESERVED at $1.10 inc. tax • TICKETS NOW
SIMULTANEOUS WITH $2.20 SHOWING at ASTOR THEATRE, N. Y.
ORDER SEATS NOW FOR "PRIDE OF THE YANKEES"
RKO Proctor's Theatre
New Rochelle, N. Y.
Enclosed find money order ... check ... for $..... for ..... reserved tickets.
Name
Address
City
(Make checks payable to theatre)
RKO PROCTOR'S

The Daily Times

Vol. XVII—No. 232 | MEMBER OF THE AUDIT BUREAU OF CIRCULATION | MAMARONECK, N. Y., FRIDAY, JULY 3, 1942 | MEMBER OF THE ASSOCIATED PRESS | PRICE FIVE CENTS

THE WEATHER

This afternoon, warm, dry air and gentle winds; tonight, moderate temperature and humidity with light winds. High tides today at 4:32 P. M. Tomorrow at 4:45 A. M. and 5:17 P. M.

COMBING THE TOWN

Naval Instructor

LIEUT. (j. g.) GRIFFIN O'Connell, son of Mr. and Mrs. Raymond O'Connell of 748 Halstead Avenue, Village, is temporarily serving as an instructor at Annapolis. He graduated with the Class of 1937 from F. E. Barlows High School, Rye Neck, and entered the Massachusetts Institute of Technology, specializing in mechanical engineering. He was commissioned an ensign upon his graduation from M. I. T. last June, and was later promoted to lieutenant, junior grade. He expects to be stationed at Annapolis until October.

No Times Tomorrow

The Daily Times will not be published tomorrow, the Fourth of July. Publication will be resumed on Monday.

Postoffices of Larchmont and Mamaroneck will have one delivery of mail tomorrow, and windows will be open to the usual hours observed on Saturdays.

Banks, municipal offices and other institutions will be closed tomorrow, however.

Air Cadets Train

Taking the initial steps toward winning their wings as pilots and commissions as second lieutenants in the Army Air Forces, Richard *Nickelhoff*, son of Mr. and Mrs. Aaron Nickelhoff of 513 Alda Road, Mamaroneck, and William H. Price, son of Charles A. Price of 1099 Mamaroneck Avenue, Mamaroneck, are now enrolled as aviation cadets in the huge Army Air Forces Pre-Flight School (pilot) at Maxwell Field, Ala., where they will undergo expert military, physical and academic training calculated to fit them for the job of learning to fly our fighter planes.

Cadet Nickelhoff was accepted as a cadet in the U. S. Army Air Forces on May 23, 1942, in New York City.

Cadet Price was employed as a general contractor when accepted as a cadet; in the U. S. Army Air Forces on March 19, 1942.

After completing their pre-flight course at Maxwell Field these cadets will be sent to one of the many primary flying schools located in the Southeast Army Air Forces Training Center for the first phase of their pilot training.

Brothers Win Honor

Robert and David Hutchinson, sons of Mr. and Mrs. Robert Hutchinson of 212 Hillview Street, Mamaroneck, who have just completed their first year studies at Columbia College, undergraduate liberal arts school of Columbia University in New York City, have been awarded scholarships for their Sophomore year on the basis of their Freshman records.

The college, whose 1,700 students form the nucleus of the university community on Morningside Heights in upper Manhattan, awards a number of such scholarships, either upon merit or need for outstanding work in the varied Freshman program.

The brothers, who graduated from Mamaroneck High School, are both active in extra-curricula activities at the college. Both served on the Board of the Columbiad, the college annual. David, who took many of the photographs for the yearbook, had one of his pictures selected as the best in the annual Columbia College Camera Club exhibition. Robert was also on the Freshman fencing squad. Both Robert and his brother are taking a pre-engineering course.

Car Crash Injures Harrison Woman

Mrs. William Murray of Harrison, passenger in an automobile driven by Norma Louise Kobloff, 16, of 122 Osborne Avenue, Village, was slightly injured at 4:37 P. M. yesterday, when the car collided with another at Park Avenue and Oak Street, Harrison.

Mrs. Murray suffered a laceration of the right knee and shock. She was sent home after being treated by a physician. Harrison police reported the automobile collided with a car operated by Sarah L. Bamberger of Harrison.

POLICE GUARD REQUESTED

Natale Triolo, 156 Center Street, Mamaroneck, has requested police to post a guard to watch his house. Two weeks ago gas was stolen from his car and at 1:15 this morning he reported that two men were seen running from his porch toward the ice house.

ARMY TO START INDUCTING MEN IN 1-B CLASS

Those Deferred Because Of Minor Physical Defects To Be Accepted

LIMITED SERVICE SLATED

Re-examination To Place Many In 1-A Class For Full Military Service

WASHINGTON, (AP)—The Army announced intention today of starting the induction of regular quotas of men placed in the deferred 1-B selective service class because of minor physical defects.

Beginning Aug. 1, men with only one eye or complete deafness in one ear, among others, will be inducted for limited military service, provided they otherwise meet requirements.

They will be assigned to duty with Corps Area Service Commands and the War Department overhead organization, and thereby release an almost equal number of fully qualified soldiers for service with task forces.

Induction, under the new standards, will be limited to those with minor physical defects who are able to bring to the Army a useful vocation which was followed in civil life," the War Department said.

Men found upon re-examination to be qualified for full military service will be inducted as 1-A registrants.

Among those now classified as 1B who would be eligible under the new ruling for limited service status are men: Whose weight and chest circumference do not meet 1-A standards but do not fall in Class 4; who have minimum 20-40 sight in one or both eyes if correctible with glasses to 20-40 in either eye; whose hearing in one or both ears is not less than 5-20, with complete deafness in one ear permitted if hearing in the other is 10-20 or better; who have insufficient teeth if the defect is correctible by dentures.

TAX COLLECTIONS SET NEW RECORD

Village Receives $371,348, Or 58 Percent Of Total Levy

Tax collections in the Village of Mamaroneck for the penalty-free period ending July 1 were better than in any other similar period since the start of the tax-installment payment plan in 1932, it was announced today by Village Treasurer Clark Frederick H. Bull, Jr.

Out of a total levy of $636,224, the Village collected $371,348, or 58.37 per cent, Mr. Bull said.

Last year, at the end of the penalty free period on the first half, the Village collected $350,677, or 57.62 per cent of a total levy of $606,570.

This period's collection was $20,670 better than last year's similar period, or, in terms of percentage, .75 per cent better.

Tax bills were mailed out in May to owners of 5,500 separate pieces of property. Payment on the first half installment could be made between June 1 and July 1, and the second half is due on Dec. 1.

A penalty of five per cent is assessed on the first half if it is not paid before July 1.

They're Fighting FOR OUR INDEPENDENCE TODAY

There's a bullet in a man's leg today—*So we can be free!* So the Nazis won't come over and teach us to be slaves!

There's a MAN with a bandage on his head fighting off eight Japanese planes today—*so we can be free!* So the Japs won't dictate where we can live—and how!

There's a MAN daring death in the cold belly of a submarine today—*so we can be free!* So our legally elected representatives can govern from our Capitol instead of an Axis leader dictating *his* laws for *US!*

Are we doing everything WE can so OUR SOLDIERS CAN FIGHT ON—for us?

Are we working to the limit of our strength at our WAR job?

Are we doing our part in civilian defense?

Are we saving every dime and dollar we can to buy War Bonds?

Are we?

To fight this war successfully, the United States needs One Billion Dollars in War Bonds *every month*—from us—the people! That means, for each one of us, spending less and saving at least 10 percent of our pay every pay day in War Savings Bonds!

LET'S GO AMERICA!

U. S. Treasury Dept.

★ ★ ★ ★ ★ ★ ★ ★ ★ ★ ★ ★ ★ ★ ★ ★

Ban All Big Gatherings Over Fourth, Governor Advises Defense Heads

Crowds Offer Opportunities For Saboteurs, Lehman Cautions

Directors of all three local civilian protection units were advised today by Governor Herbert H. Lehman to ban any large gatherings on the Fourth of July in crowded, critical areas.

Westchester CD Director Frederick L. Devereux said, however, that unless direct orders were received from the Army, community celebrations, without fireworks or interference with dimout regulations, would go on as scheduled.

The Governor's telegram, based on information from Major General T. A. Terry, stated that such gatherings would present opportunities for saboteurs to cause confusion and panic among civilians and might be an opportunity *for token air raids.*

The ban was to include the entire Second Corps Area. Director Devereux said, however, that there was some doubt as to the exact meaning of the words "large gatherings." Similarly there has been no public announcement as to the location of "critical areas." Presumably, however, they would be places in which defense work is in progress.

Driver Is Injured In Trailer Accident

A truck and trailer jack-knifed on the Boston Post Road at the Mamaroneck-Rye boundary line at 2 P. M. yesterday, and after the trailer struck the cab of the truck the vehicle left the road, struck a speed sign and a stone wall.

The driver, Robert H. Perry of Bridgeport, Conn., suffered a laceration of the nose and a brush burn of the left shoulder. He was discharged after being treated at United Hospital.

MEIGHAN NAMED FOR COURT POST

Village G. O. P. Committee Recommends Him For Acting Police Justice

Hunter Meighan, associated with the law firm of Meighan & Necarsulmer of Mamaroneck and New York City, has been recommended by the Mamaroneck Village Republican Committee for appointment as acting police justice of the Village, it was learned today.

The Board of Trustees will receive the recommendation for consideration at a special meeting it will hold on several matters next Wednesday night. The post of acting police justice has been vacant since the resignation of Louis Zingesser, *who has taken a position* with the government in Washington for the duration.

Mr. Meighan, son of Mrs. Burton C. Meighan, is brother of Burton C. Meighan, Jr., chairman of the Town of Mamaroneck Republican Committee and of Howard S. Meighan, Village trustee.

After his graduation from Mamaroneck High School, Mr. Meighan attended Columbia and obtained his law degree from New York University in 1939. He has since been associated with the law firm of his brother, Burton S. Meighan, Jr.

Mr. Meighan was commissioned as an ensign in the Navy a month ago, but subsequently was placed on the inactive reserve list because of a heart condition.

CARS COLLIDE

A car driven by Raymond W. Burnan, 2 Sackett Circle, Town, collided with a sedan driven by Esther H. Johnson, 43 Oak Avenue, Larchmont, at 8:30 this morning at Depot Way, Larchmont. There was slight damage to both cars.

BRITISH EGYPT ARMIES HURL NAZIS BACK IN FIERCE TANK BATTLE

JUNE WAR STAMP AND BOND SALES EXCEED $50,000

$10,000 Increase Over May Total Reported In Village Of Mamaroneck

Sale of War Savings Stamps and Bonds in the Village of Mamaroneck increased during June as compared with the previous month, it was announced today by Gabriel Wendel, chairman of the Village War Savings Committee.

Mr. Wendel reported a total of $51,566.15 was sold in June, better by $10,271 than the total of $41,295 sold in May.

The Bond sales for the month amounted to $44,675, and included the following amounts: County Trust Company, $10,050, Mamaroneck Federal Savings and Loan Association, $625; Mamaroneck Postoffice, $10,650, and the Union Savings Bank, $17,350.

Stamp sales in the Village amounted to $6,891.15.

In May, the Bond sales totaled $35,062.50, the stamps, $6,233.

Translated into terms of war materials, the $51,566 worth of Bonds and Stamps here would be almost enough to purchase one pursuit plane, costing $55,000; could meet the cost of one 90 mm. anti-aircraft gun, costing $50,000, or could be used to build a light tank, costing $40,000.

Mr. Wendel expects to have figures within a few days on the results of the house-to-house canvass made by volunteer workers, pledging local residents to make regular purchases of War Stamps and Bonds.

THE BEGINNING of the end for the Hillside Avenue Elementary School *White Plains.* James J. Halpin, custodian for 23 years, starts to board up the 40-year-old school, closed for the duration as an economy measure as Mary Landi of 6 Rockledge Avenue, White Plains, a pup,' looks on. Mr. Halpin has spent 31 years of his life at the school. He was one of the first students enrolled when it was opened in 1912. Staff Photo

DEVEREUX AGAIN DENIED SALARY

Budget Committee Votes Down Proposal To Pay Director $6,000 A Year

For the second time the budget committee of the Board of Supervisors has voted down a $6,000 salary for the director of civilian protection of Westchester County, it was learned today.

County Executive Herbert C. Gerlach yesterday took before the committee in White Plains the budget of the War Council for July, including the recommendation of both the council and of the County Executive that the salary be fixed at $6,000 a year for Col *Frederick L.* Devereux of Bronxville, the civilian protection director. The committee, however, voted down the salary and will so report to the supervisors next Monday unless a change be effected in their decision Monday morning. The July budget will be around $4,000.

A month ago the budget committee reported adversely to the salary recommended by the council and the County Executive, stating that such sound would be plated under the act." Since then, it is reported, the committee has been advised by County Attorney William A. Davidson that it is within its power to appropriate such salary when recommended by the council and the County Executive.

Opposition to the salary for the county director of civilian protection is said to emanate principally from supervisors from the cities of the county, whose mayors act ex officio as local civilian protection directors without added salary. Col. Devereux retired executive of the Telephone Company, has served for more than a year in the former defense council and the present war council without compensation.

Truck Rams Auto, Snaps Phone Pole

A car owned by Leo John Hood of Larchmont Acres and a truck operated by Marie Dovelis of West Haven, Conn., collided early today on the Boston Post Road near the Junior High school.

The trucks, parked near the Palace Hotel facing west, rolled across the street and collided with Hood's car which was facing east. The truck then hit a telephone pole, snapping off the top.

No one was injured and no charges made.

SHIP SUNK IN GULF

WASHINGTON (AP)—The Navy announced today that a medium-sized British merchant vessel had been torpedoed in the Gulf of Mexico. It said survivors had been landed at a Gulf coast port.

Housewives Volunteer For 'Price-Posting Day' Campaign On Wednesday

Workers To Distribute Data To All Stores In Community

Retail dealers throughout the Villages of Mamaroneck and Larchmont and the unincorporated Town of Mamaroneck section will receive information on price ceilings next Wednesday, when housewives here will participate in a nationwide "price posting" day sponsored by the Federal Government.

Volunteers have been enlisted to distribute complete set of the material prepared by the Office of Price Administration. They will visit every store and shop in the community, leaving the pamphlets and cards giving the address of the regional office of the OPA and other information.

Mrs. E. B. Ingraham is chairman of the committee in the Village of Mamaroneck, while Mrs. C. DeWitt Rogers is in charge of the committee for the Larchmont Postal area. Municipal officials, including Mayors Harry E. Goeckler and James T. Corrigan and Supervisor Bert C. McCulloch are cooperating with Percy R. B. Lawrence, regional representative of the OPA, in staging the campaign.

Mrs. Ingraham today announced her committee. Each member will visit approximately 10 stores next Wednesday. The committee for the Village of Mamaroneck follows:

Mrs. Russell Smith, Hawthorne Gardens Apt.; Mrs. A. J. Loppin, 400 Beach Avenue; Mrs. Charles Schnierer, 714 Bradley Avenue; Miss M. Margerum, 1247 Raleigh Road; Mrs. Carl Tiatz, Shore Acres; Mrs R. P. Brewer, Hawthorne Gardens; Mrs. M. Houghton, Urban Avenue; Mrs. T. Rudeman, 425 Florence Street, Mrs. S. Stearman, 421 Carol Avenue; Mrs. Ralph Jennings, 182 Mt. Pleasant Avenue; Mrs. Herman Lewine, 412 Munro Avenue; Mrs. William Thorp, 306 West Street; Mrs. S. F. Conseybear, Sterling Avenue; Mrs. M. P. Wanderman, Larchmont Acres Apt.; Mrs. B. Ehrlich, 444 Palmer Avenue; Mrs. S. Schwartzreich, 218 Knollwood Avenue; Mrs. John A. Sullivan, 212 Wagner Avenue; Mrs. Irving Marsland, Beach Avenue.

Mrs. Rogers also announced the committee which will be in charge of the campaign in Larchmont Postal area. It follows:

Mrs. George F. Clow, Mrs. Robert M. Graham, Mrs. O. B. Cahoon, Mrs. M. Goldsmith, Mrs. Samuel Moore, Mrs. Hugh B. Kirkman, Mrs. L. L. Harper, Mrs. Eleanor Rossnell, Mrs Natalie Shalton, Mrs. Eleanor Cornell, Mrs. Philip O. Moynahan, Mrs. William J. Hoffman, Mrs. Theodore Riegel and Mrs. Theodore Schad.

President Assails 'Pressure Tactics'

WASHINGTON (AP)—President Roosevelt stepped into the congressional scrap over the deadlocked Agriculture Appropriations Bill today to assail "pressure group tactics" and declare that the only real issue involved was "whether the government should be free to use its feed resources to produce food for war-time effort.

GAS REGISTRATION PLANS OUTLINED

Auto Tax Stamp Need Not Be Presented, Registrars Advised

Representatives of school systems and ration boards met yesterday in White Plains with Westchester Rationing Administrator Leslie V. Bateman for a discussion of the details of the gasoline registration next Thursday, Friday and Saturday.

J. D. Cambrey of White Plains, a consultant for the Office of Price Administration, read from the federal act and instructed school representatives and ration board members on procedures.

The ration administrator has received the necessary supplies for the registration and start of the permanent program, it was announced, and they will be distributed immediately. The supplies include the basic "A" coupon book "A" windshield stickers; applications for 'A', 'D' and supplemental ration books.

Mr. Cambrey said that registrars should write on the book the number of the federal automobile use tax stamp, but said that if the applicant failed to carry the stamp or its number, the notation could be made later by the holder on the coupon book. There are no provisions for the applicant to present the stamp when getting the ration book, he said.

2 Youths Pay Fines On Disorder Charges

Charles Doria, 17, of 254 Center Avenue and Joseph Ricci, 19, of 631 Fayette Street, Mamaroneck, were fined $5 and $10, respectively, by Judge Patrick J. Hughes in Mamaroneck Police Court this morning.

The boys were charged with disorderly conduct following a street fight Thursday in Old White Plains Road. They pleaded guilty. It was Doria's first offense.

Tavern Disturbance Leads To Injury

Sivan Mullingo, 38, proprietor of the Park Side Tavern, Valley Place and Fifth Avenue, Town, was taken to the New Rochelle Hospital early this morning with lacerations of the head and right forearm. He said the wounds were caused by an unidentified person during a disturbance at the tavern. Lieut. Paul Euler and Patrolman Chauncey Smith investigated the case. After treatment at the hospital, Mullingo was released.

HAPPY BIRTHDAY

Westchester's Finance Commissioner Frederick G. Schmidt of Port Chester, was busy today on the telephone—listening to telegraphed singing of "Happy Birthday To You." It is his 57th anniversary. Staff members sent flowers and associates sent the songs.

Axis Forces Attack In Six Sectors On Red Front

BREMEN RAIDED

BULLETIN

BERN, (AP) — Dispatches from Berlin said late today that German and Italian troops were within 15 or 20 miles of Alexandria and that the Battle of El Alamein was already regarded as won, with the British in retreat toward the Nile Delta.

BULLETIN

LONDON (AP)—The British Cruiser Hermione was lost in recent Mediterranean convoy operations, it was announced officially today. Also lost were the destroyers Hermione, Hasty, Grove and Airdale and the Polish destroyer Arp Kujawiak.

By ROGER D. GREENE
(Associated Press War Editor)

Britain's Egyptian Armies, rallying at the eleventh hour, were reported to have thrown the Axis invasion into reverse in the flaming three day "Battle of the Bottleneck" today, inflicting heavy losses on the enemy.

A bulletin from British Imperial Headquarters said Field Marshal Erwin Rommel's Tank Army "withdrew to the west, leaving our positions intact," after a fierce tank battle last evening at El Alamein, 75 miles west of Alexandria.

Following their repulse in the El Alamein area yesterday the Axis forces fell back to positions some three or four miles to the west to Regroup.

Italian headquarters yesterday claimed the capture of El Alamein, which was described as the last British stronghold guarding the great Alexandria naval base.

Front-line dispatches said the twilight tank battle in the desert, the first major setback for Gen. Rommel's Armies in their sweep toward the Nile, climaxed bitter all-day fighting in which the invaders launched a general attack against El Alamein.

"Our mobile and armored forces counter - attacked the enemy flanks," a British communique said, inflicting such heavy losses that Rommel called a retreat.

Rail's High Command, locating the scene of battle as "southeast of El Alamein," asserted that 2,000 more British troops had been captured and declared Axis operations were developing favorably.

The British communique reporting the German-Italian invaders had withdrawn west of El Alamein disputed the Axis claim yesterday that Rommel's forces had broken through the main British position.

Bolstered by "very considerable reinforcements," which Prime Minister Churchill announced yesterday were arriving at the front, Gen. Sir Claude Auchinleck's Imperial Armies were said to be throwing everything they had into the struggle to save Egypt and perhaps the entire Middle East.

Dispatches from the front even hinted that Gen. Rommel, known as "The Fox of the Desert," may have fallen into as neat a trap as he ever devised for the British.

These dispatches said a flying column of British tanks and mobile artillery swept around Rommel's right flank in a surprise thrust and encircled the enemy.

While the 10-day-old battle of Egypt turned sharply in Britain's favor, Adolph Hitler's grand offensive against Russia appeared to be taking shape as new battles erupted along the Soviet front.

Aside from the dying battle of Sevastopol the Germans were now attacking furiously in at least six sectors — Kursk, Belgorod, Volchansk, Kharkov, Moscow and Volkhov and Hitler's High Command said Axis forces had broken through on a width of nearly 185 miles.

In the Crimea, the Russians still ignored the German claim that swastika battle flags were flying over Sevastopol, acknowledging the city had attained a critical and that the defenders of the ruined Black Sea fortress were outnumbered 15-to-3.

In aerial warfare, RAF night bombers delivered another big seaborne smash at Bremen, attacking the third time in a week.

At least 200 planes pounded the city, Germany's second greatest port, setting great fires amid the ruins left by earlier raids. Thirteen RAF bombers failed to return.

DEFENSE BULLETIN BOARD

MAMARONECK VILLAGE

War Council Headquarters, Municipal Building: Mamaroneck 1660. AIR RAID ALARM, series of short blasts for about three minutes; all clear, series of evenly spaced long blasts.

WAR COUNCIL MEETS

A regular meeting of the Village War Council was held last evening at the Municipal Building. A complete report by Deputy County Director William H. Johnson was given on the Civilian Protection set-up in the village. Mr. Johnson reported that all branches of civilian protection are operating efficiently. He pointed out the need for stretcher bearers and, suggested that men deferred in the draft might be contacted and serve in this capacity. He also announced that William J. Mallin, special field representative of the Office of Civilian Protection in white Plains had recently inspected the village's Control Room and studied reports as far as civilian protection units are concerned and had been greatly impressed with the set-up.

A further inspection of the Emergency Medical set-up has also been made by Dr. A. W. Beck, district medical officer of the State Health Preparedness Committee. Dr. Beck expressed deep interest in the local emergency medical set-up which is somewhat different from the usual emergency medical

(Continued on Page Three)

LARCHMONT VILLAGE

War Council Headquarters, Village Hall; telephone Larchmont 2-0892. AIR RAID ALARM series of short blasts of fire whistle, lasting about three minutes; all clear, two single blasts of fire whistle, repeated four times.

CHILDREN COLLECT RUBBER

A request has been received from the State Capitol that all campfire, 4H girls and boys, and Boy and

Continued on Page Six)

JOINT DEFENSE ACTIVITIES

SCOUR YOUR ATTIC

There's a good rubber in that worn out tire, that split hot water bottle. The U. S. rubber industry always has used a certain amount of reclaimed rubber—rubber made from scrap—in its products. Automobile tires contain 25 to 50 per cent reclaimed rubber, depending upon prices. Substantial amounts were mixed with new crude rubber to make your overshoes and shower curtains. Scrap rubber is potentially as good as new rubber in many respects now it's needed to bridge the rubber shortage created when the Japs over-ran Malaya and the Netherlands East Indies.

Scour your attic, cellar and garage today hurry your colection offr to the nearest drilling station.

UNINCORPORATED TOWN SECTION

War Council Headquarters, Weaver Street police station, Mamaroneck 875; Warden's Office, Mamaroneck 2006; AIR RAID ALARM, four single blasts of fire whistle, repeated four times; all clear, two single blasts, repeated four times.

NOT TOMORROW, BUT SOON

There will be no sirens tests tomorrow as the electrical installation of the sirens has not been completed. When the siren equipment is all in order, simultaneous tests will be arranged with the Village of Mamaroneck and the City of New Rochelle. At that time, residents who have thought in previous tests that the sirens sounded much like their neighbors' vacuum cleaners are expected to be impressed with the impact of all surrounding sirens going off at once.

EMERGENCY DRIVER'S COURSE

More than 100 members of the Emergency Medical Transportation Service and of the Emergency Transportation Service have started a driving course under J. E. Stocker, who has completed a government course on this subject.

Mrs A. Stirling Smith, head of the E. M. T. S. which includes sedan drivers, station wagon ambulance drivers, and Red Cross Corps drivers, and Charles W. Pease, head of the E. T. S., a group

(Continued on Page Eight)

MISS BREHMER TO BE BRIDE OF PVT. SCHNEIDER

Former Bellows Student To Be Married July 12 In Church Ceremony

Mr. and Mrs. Theodore Brehmer, 350 Halstead Avenue, Mamaroneck, announce the engagement of their daughter, Miss Josephine Brehmer, to Pvt. Arnold Schneider, son of Mrs. George Schneider of Columbus, Ohio.

The bride attended F. E. Bellows High School.

Mr. Schneider was graduated from Shadyside, Ohio, High School. He is now stationed in Brooklyn with the United States Army.

The couple will be married July 12 at St. Thomas's Episcopal Church, Mamaroneck.

RECITAL GIVEN BY PUPILS OF MRS. GEDNEY

75 Attend Performance At Home Of Instructor In Mamaroneck

A piano and accordion recital was given yesterday by the students of Mrs. Katharina E. Gedney of the Gedney Studios, New Rochelle, at her home, 215 Melbourne Avenue, Mamaroneck. The event was attended by more than 75 parents and friends of the performers.

Because of vacation activities a number of students were unable to take part in the recital. The program included:

Kathlyn Calabro, at the piano, played "Little Dutch" by Lew; Helga Barthelmess, piano, "Cradle Song" and "Wild Rose" Constance Stanton, piano, "The Whippoorwill"; Jack Stanton, piano, "Festival March."

George Ernst, accordion, "Jolly Coppersmith," by Peter; Sonja Severud, piano, "Pipes of Pan"; Agnes McGeough, "Spinning Song" by Eilenreich; Teddy Damore, accordion, "March of the Siamese" by Lincke.

Kay Richards, piano, "The Waterfall," Dona Mafule, piano, "Pie Wer Song" by Lange; Alberta Alfano, accordion, "Pinocchio"; Pietro Deiro; Claire Dufault, piano, "Zampa," Herold, Allouse Ercara, accordion, "Chills and Thrills," Posterio; Inger Severud, piano, "Glow Worm" Lincke; Gordon Preiser, accordion, "Dance of the Honey Bee," Richmond; Damore Preiser, Ercara, accordion trio, by Heck; Lila Severud, piano, "March of the Dwarfs," Greig; August Monteiro accordion, "Carneval of Venice," Paganini.

Irving Johansen, piano, "Autumn Nocturne," Robert Morgan, accordion, "Bumble Bee," Rimski-Korsakoff; Marie Scarsdale; Ruth Henderson, piano, "Reflection" by Eleanor Carman; "Prelude to C Sharp Minor," Rachmaninoff; Irving Johnson, accordion, "Shadow Boxing," Gerth; Accordion Band, Sonatina, by Pleyel, Arr. Pietro Deiro; "Concerto," Tschaikofsky.

My Neighbor Says:

Keep your garden well weeded, for weeds take from the ground the plant food and moisture. The best tool for weeding in a small garden is a scuffle hoe, which can be worked back and forth under the surface, loosening the ground and cutting off all weeds.

When mixing powdered gelatin, flour, baking powder or other powdered material in cold liquid, use a fork instead of a spoon as a mixer.

A common clothpin, split in halves, makes two very useful pan scrapers which do not rust or scratch aluminum.

If you are making a pie that will be juicy, stick three or four pieces of elbow macaroni in the top crust. Your juices will boil up in these little tubes and not run all over your oven. The macaroni can be removed before serving.

BUY WAR SAVINGS BONDS

MRS. PHILIP FRANK GRAY, JR., the former Carolyn Louise Gillespie of Mamaroneck. Ira L. Hill Photo

Miss Gillespie And Lieut. Gray Wed At Methodist Church

Miss Carolyn Louise Gillespie, daughter of Mr. and Mrs. Paul Douglas Gillespie of 202 Beach Avenue, Mamaroneck, was married Saturday evening at 6 o'clock to Lt. Philip Frank Gray, Jr. U.S.N.R., son of Mr. and Mrs Gray of Ridgewood, N. J.

The ceremony was performed at the Mamaroneck Methodist Church by the pastor, the Rev. Asbury G. Stroubberg. A garden reception followed at the Gillespie home.

The bride, given in marriage by her father, wore a gown with a fitted white Chantilly lace bodice and a bouffant net skirt. Her long, English tulle veil was caught with clusters of orange blossoms to a matching lace Juliet cap. She carried a bouquet of lilies of the valley and white orchids.

Miss Joan, Marie Gillespie was maid of honor for her sister. Mrs. A Gilbert Richmond of New York City, was matron of honor. They were in frocks of confetti (flame colored) chiffon fashioned with shirred bodices, sweetheart necklines and full sleeves. They wore matching Juliet caps and carried sprays of blue delphinium in three shades.

Bridesmaids were the Misses Florence Smith, Bronxville; Catherine Bryne, Scarsdale; Ruth Henderson, Mamaroneck; and Eileen Shanley, East Elmhurst, L. I. All wore in delphinium blue frocks similar to those of the honor attendants with matching caps. They carried sprays of African daisies in three shades of flame.

Stephen T. Dean of Philadelphia brother-in-law of the bridegroom was best man. Mr. Richmond; Lawrence T. Carter, Rye; Lieut. (j. g.) Stephen W James, Lieut. (j. g.) James P. Laylou, Alexandria, Va.; Lieut. (j. g.) Carl Tiedemann and Ensign Richard W. Evans of silver Spring, Md., served as ushers.

Mrs. Gillespie wore a gown of tiered white lace with a black silk jersey bodice. Her corsage was of gardenias. The bridegroom's mother wore a black chiffon with a floral print of coral and she wore a corsage of talisman roses.

The bride attended the Emma Willard School, Troy, N. Y., and was graduated from F. E. Bellows High School. She also attended Potsdam Normal School.

Lieut. Gray was graduated from Hotchkiss School, Class of 1936; attended Cornell University and was graduated from Stevens Institute of Technology last year. He is a member of Theta Delta Chi and is stationed with the Bureau of Aeronautics, Washington, D. C.

Following a short wedding trip to Hot Springs, Va., Lieut. and Mrs. Gray will make their home in Alexandria.

WOMAN'S CLUB SCHEDULES GARDEN PARTY

Mrs. Holden, New President, Will Receive Members And Guests

All members of the Mamaroneck Woman's Club have been invited to a garden party and tea at the Woman's Clubhouse on Cornland Avenue, Wednesday from 3 to 5 P. M.

A special invitation has been extended to members of the Evening Section, who may also bring prospective club members as guests.

Mrs. Philip Holden, new president, will be assisted in receiving the members and guests by the membership chairman, Mrs. Henry Book and the following members of Mrs. Book's committee, Mrs. Edward L. Green, Mrs. Arthur Torrence, Mrs. George Collins, and Mrs. Walter Boese.

Mrs. E. T. Booth, hospitality chairman will be assisted at the tea table by Mr F. R. Hunter, Mrs. M. T. Linderoth, Mrs. Raymond Marshall and Mrs. L. E. Gladu.

Mrs. John F. O'Reilly and Mrs. B. C. Meighan will pour.

BARBARA MOORE ENGAGED TO WED HEINZ LUETZEL

Edgewood Park Graduate Will Be Bride Shortly Of Greenhaven Resident

Maynard H. Moore, Jr., of Everett, Mass., has announced the engagement of his daughter, Miss Barbara Jeane Moore, to Heinz I. Luetzel of Anchor Drive, Greenhaven, nephew of the late Karl Stoll of Mamaroneck.

Miss Moore was graduated from the Walnut Hill Private School and Edgewood Park Junior College.

Mr. Luetzel, who was educated abroad, is associated with the Pure Food Company of Mamaroneck.

The marriage will take place in the near future.

TRIO VIOLATE FOURTH

Three boys who claimed someone on a westbound train had given them firecrackers were taken to police headquarters by Officers Charles Hanna and Howard Hanley who found the boys shooting the firecrackers on the station platform early Saturday.

About 400 Attend Benefit For Navy Relief At LYC

Almost 400 members and guests attended the special fourth of July celebration and Navy Relief benefit party Saturday evening at the Larchmont Yacht Club.

Flags decorated the clubhouse and dancing followed the entertainment provided by New York City artists. On the program were Ruby Mercer, Metropolitan Opera soprano; Inesta Rodriguez and his company of dancers, and Richard Cisparre, orchestra leader.

Hank Sylvern and his orchestra provided the music for dancing. A holiday dinner preceded the entertainment.

William J. Trenholm of Larchmont, was chairman of the entertainment committee with George M. Iadale, Joseph Charlton, Harold Morse and Albert Amy assisting.

A regatta was held Sunday afternoon and there was a swimming and diving exhibition with Karl Michael, club instructor, performing at the club pool. Races for juniors took place.

A buffet supper at the clubhouse followed and movies on the lawn completed the entertainment. Tuppy and movies are weekly features at the club.

Picnic Opens Holiday Events At Larchmont Sports Club

Games and a treasure hunt featured the Independence Day picnic with which holiday celebrations started at the Larchmont Ridge Sports Club. K. V. Carmer, E. J. Lyons and David W. O Dwyer, all of Larchmont, directed the opening event for the club juniors.

Beverly Stevens and her sister Carol and Joan and Ann Bowen of Larchmont took the prizes.

Mrs. Ogz FitzGerald and her son, Robert won a horseshoe pitching tournament preceding the picnic with War Savings Stamps as prizes.

Round robin tennis doubles started Saturday afternoon and continued through yesterday morning. The men's doubles with 11 teams of players were won by Arthur Schulz of Larchmont and H. C. Smith of New Rochelle.

In the women's doubles six teams were entered. Miss Janet Edwards of Larchmont, and Mrs. Arthur Willisbrock of New Rochelle, won the stamps.

An exhibition match was played by Jack Whitton and Arthur Schulz against Herbert Sweet and Maitland Jones.

Saturday evening a dance with music by the Clef Club of New York City took place. The clubhouse was decorated in red, white and blue paper streamers, flags and patriotic posters. A victory poster, "The Spirit of 1776," especially painted by Andreas Ranoel, decorated the club lounge.

Swimming races took place Sunday with George Gallbraith, instructor, directing, assisted by William Lawson. Judges were R. V. Carmer, Donald Stevens and Jack Wiener.

Cab Woodward won the boys under 14 freestyle race and Robert Cremin was second; John Kavanaugh, 3rd.

For the freestyle boys under 12, Charles Watkins, 1st; William Ware, 2nd; John Lightfoot, 3rd.

Under 10, Bobby Wood, 1st; David Lawson, 2nd, and Albert Cowing, Jr., 3rd. Eight and under, mixed race; Joan Grover, 1st; Joan Dwyer, 2nd; David O'Dwyer, 3rd; girls under 14, freestyle: Eleanor Kriss, 1st; Janet Long, 2nd; Nancy Cowing, 3rd.

Girls under 1. freestyle. Janet Long, 1st; Gyneth Kriss, 2nd; Caron Hedbug, 3rd. Girls under 10, Gwyneth Kriss, 1st, Joan Fayle, 2nd, and Caron Hedbug, 3rd.

A watermelon race was won by June Schweizer for the girls, and William Smith for the boys.

Robert FitzGerald and Robert Hunter, U. S. Marine Corps, gave a diving exhibition. William Smith gave an exhibition of 50 yard freestyle with 25 second time.

Charles Watkins won the tub races for boys and June Schweizer for the girls. Stamps were given for prizes.

Herbert Sweet of New Rochelle, was chairman of the weekend activities, assisted by Jack Whitton, Fred Lightfoot, Maitland Jones and Miss Helen Edwards, secretary, all of Larchmont.

Among those attending the events were:

John Olten, Mr. and Mrs. W. W. Vollmer, Mr. and Mrs. John Anderson, Mr. and Mrs. Peter Simonsen, Mr. and Mrs. John L. Mayer, Mr. and Mrs. Harold Haag, Mr. and Mrs. William Glover, Mr. and Mrs. Jack Hud, Mr. and Mrs. Harry D. Edwards, Miss Helen Edwards, Mr. and Mrs. Porter Bibb, Mr. and Mrs. V. Rathvon, Mr. and Mrs. Edward Hogan, Mr. and Mrs. Paterick J. McGowan, Mr. and Mrs. Paul Mayer, Mr. and Mrs. Charles F. Wood, Mr. and Mrs. Alexander Sandiro, Mr. and Mrs. Morris Lee, Mr. and Mrs. W. V. Lawson, Mr. and Mrs. A. Gilcust, William Lawson, Patricia Sanders, Robert Edwards, George Galbraith, Grace Ginz, all of Larchmont.

Mr. and Mrs. R. C. Hawkins, Mr. and Mrs. Harold Larsen, Mr. and Mrs. Richard Martin, Mr. and Mrs. Donald Stevens Mr. and Mrs. Harold Ames, William Hart, Mr. and Mrs. Evelyn Kurloff, Mr. and Mrs. W. H. Sweet, Sgt. Walter Rueben, Pvt. Jules Millin, of New Rochelle.

Mr. and Mrs. J. W. Wheeler, Bronxville, Mr. and Mrs. William Edwards of New Jersey, Mr. and Mrs. S. W. Long, Scarsdale; Mr. and Mrs. Huebner Davis, Mount Vernon.

Circus Feature Of Orienta's Independence Day Activities

The circus came to town over the weekend at the Orienta Beach Club with a capacity audience crowding the big top Saturday night to watch a series of trained animal acts and trapeze artists. The entertainment, the first evening circus ever to be held at the club replaced the traditional fireworks display in celebration of Independence Day.

A special circus performance was given for the children of the club during the afternoon. Monkeys, dogs, bears and ponies were the chief entertainers. There were also juggling, roller skating and aerial acts. Music was provided by Red Barber and his Clown Circus Orchestra.

To add to the carnival spirit, the beach house was open for the purchase of typical refreshments such as lemonade and sandwiches.

Arrangements to comply with the Army's dimout regulations were attractively carried out by the waterfront clubhouse. Dancing was held on the terrace with colored lights tucked high under table umbrellas so that no light could escape upward.

The weekend of activity began with a luncheon Saturday afternoon. Dinner was served throughout the early evening, with two seatings arranged to accommodate members and their guests.

Yesterday the customary Sunday dinner was served and activities centered on the beach and on the later afternoon tea dancing.

Decorations honoring the holiday included the use of many American flags and red, white and blue bunting which decked the main rooms of the clubhouse. Bowls of red, white and blue flowers stood on the tables.

Among those having reservations for the July Fourth events were:

From Mamaroneck:

Mr. and Mrs. M. Leslie Hull, Mr. and Mrs. J. S. Waggoner, Mr. Wilson Fuller, Mr. and Mrs. Harold A. O'Callaghan, Mr. and Mrs. Gaston L. Bryan, Greenhaven, Mr. and Mrs. Philip D. Wesson.

From Larchmont:

Mr. and Mrs. John Darr, Mr. and Mrs. Maxwell L. Hoffman, Mr. and Mrs. George V. Lyddane, Mr. and Mrs. William J. Reisch, Mr. and Mrs. Arthur E. Stanford, Mr. and Mrs. Frank M. Totton, Mr. and Mrs. E. A. Willoughby, Mr. and Mrs. William B. Betzig, Mr. and Mrs. Alfred M. George, Mr. and Mrs. A. R. Kassander, Mr. and Mrs. C. H. Tate, Mr. and Mrs. Douglas L. Taylor.

From New Rochelle:

Mr. and Mrs. J. Donald Benson, Mr. and Mrs. C. Benjamin Ersam, Mr. and Mrs. Paul Fink, Miss M. Frances Hildreth, Mr. Richard H. Longmaid, Mrs. Thomas P. McLoughlin, Mr. and Mrs. Frank D. MacEachern and daughter, Ann, Mr. and Mrs. William J. Nolan, Mr. and Mrs. Harold R. Pumpkine, Mr. and Mrs. Bernard H. Wait, Mr. and Mrs. William J. Wilbur, Mr. and Mrs. Frederick Mattue, Mr. and Mrs. Jacob O. Pedersen, Mr. and Mrs. Arthur A. Wittenebel.

AN EVENING OF DANCING was the feature on the holiday program over the weekend at the Bonnie Briar Country Club. In the upper photo are, left to right, Evans C. Morgan and Mrs. Morgan, New Rochelle, and Mrs. Gordon Russ and Mr. Russ, Larchmont, taking time out for conversation. Below are Mr. and Mrs. William B. Kuntz of Larchmont, enjoying the dancing. Staff Photo

Shore Club Celebrates Fourth With Candlelight Dance

The broad terraces of the Larchmont Shore Club, lit only by luminous lamps scattered about on the tables was the scene Saturday night of a dance in celebration of the Fourth of July.

Dimed amber lights, shining downward on the flagged dance floor were the only lights in use on the Sound side of the clubhouse. The dancers drifted around in this romantic setting to the music of Larry Kent and his Orchestra who will play at the club during the Summer.

A large crowd of members and guests filled the available terrace seats to capacity and strolled about on the lawns during the early part of the evening following a holiday dinner served in the main dining room and on the dining terrace. No reservations are made for Independence Day at the club and people were seated as they arrived.

A marionette show on the terrace opened the proceedings during the afternoon. An enthusiastic young audience attended this popular event. Ice-cream and coolies were served for the children following the show.

Yesterday brought a series of water-sports as entertainment for club members. During the afternoon swimming races for the young members were held with casino coupon books as the prizes.

Following the races an exhibition of acrobatic swimming was presented by Jean and Joy Fitzsimmone, Florida State swimming champions and Wally Spence, club coach, gave a diving exhibition.

Reservations were in order for the regular Sunday dinner and for the buffet in the evening.

There was more terrace dancing from 5:30 until 11 with Larry Kent and his Orchestra again providing the music.

Stones Announce Birth Of Daughter

Mr. and Mrs. Albert Stone, Alden House, announce the birth of a daughter, their first child, on Thursday morning, July 2, at the United Hospital, Port Chester.

The baby, weighing 8½ pounds, has been named Laureen Frances.

Mrs. Stone is the former Frances Cargill, daughter of Mr. and Mrs. Julian Cargill of 58 Vine Road, Town.

BUY WAR SAVINGS BONDS

BARCLAY ON BRIDGE

By SHEPARD BARCLAY

OPENING 2-NO TRUMPS AMONG PLAYERS of the top group, an opening bid of 2-No Trumps is used on those hands of evenly distributed strength which are powerful enough to make game opposite a partner who could not quite keep an opening suit bid of one open, yet could not make game opposite an utterly blank hand. With them, every suit must be positively stopped at least once. In fact, they seldom make the bid unless any singly-stopped suit is at least four cards in length and the others stopped twice.

1.	♠ K Q 10 ♥ K Q 10 ♦ A 9 6 4 ♣ A K J	2.	♠ A K ♥ K J 10 ♦ A Q 6 4 ♣ K Q 9 3
3.	♠ 8 7 5 4 3 2 ♥ 6 ♦ 9 5 ♣ 8 6 4 2	4.	♠ 8 7 5 4 2 ♥ 8 ♦ V 5 3 ♣ 8 6 4 2
5.	♠ 8 7 5 4 2 ♥ 6 ♦ K 5 3 ♣ 8 6 4 2	6.	♠ 8 7 5 4 ♥ 6 ♦ K 5 3 2 ♣ 8 6 4 2
7.	♠ J 9 8 4 ♥ 6 ♦ K 10 8 2 ♣ 10 6 5 3	8.	♠ J 9 8 4 2 ♥ A 5 3 ♦ K J 10 ♣ 10 6

Hands 1 and 2 above are sound examples of the kinds which leading players open with 2-No Trumps. The others are examples of various types of responses.

Numbers 3, 5 and 7 call for bids, 4 and 6 for passes. Here is a simple rule to measure them: With no honor strength, you require at least a six-card suit, and should rebid it, whether major or minor, if your partner then calls 3-No Trumps; with about a half a trick in honor cards, like a K. Q. J or a Q and a J and a 10, you need a five-card suit whether major or minor, and rebid it only if it is a six card major if your partner then calls 3-No Trumps, without at least a five-card suit, you pass unless you have a bit more than a half a trick in honors such as No. 7. With the equivalent of a couple of tricks in high cards, or more, you invite a slam, as with No. 8

So your first response, with those hands would be: 3, 3-Spades; 4, Pass, 5, 3-Spades; 6, Pass; 7, 3-No Trumps. 8, 5-Spades, but if the suit were or only four cards, 4-No Trumps to invite slam. Except for slam purposes, higher suit responses than three are not made; when four or more, the suit is considered an obligatory trump.

Tomorrow's Problem

	♠ A K Q 6 3 ♥ A Q ♦ K Q J 7 ♣ 10 4	
♠ 9 4 ♥ J 8 7 6 ♦ 10 3 ♣ 9 7 6 5 2	N W E S	♠ 10 7 2 ♥ K 3 2 ♦ A 6 5 4 ♣ K 8 3
	♠ J 8 5 ♥ 10 9 5 4 ♦ 9 8 7 ♣ A Q J	

(Dealer: East Neither side vulnerable.)

After North bids 2-Spades and South 3-No Trumps, what is the soundest course of the bidding on this deal?

Distributed by King Features Syndicate, Inc.

BOND AND STAMP SALES INCREASE TO $171,000

The sale of $23,004 in War Savings Bonds and Stamps at the booths in the Larchmont Playhouse and railroad as well as on the platform brought the total of purchases in Larchmont to $171,000 according to Mrs. James E. Curtis chairman.

Sales last week were conducted by the Larchmont Avenue Church members and the Red Cross Motor Corps.

Mrs. James E. Curtis is chairman of the Larchmont Garden Club committee which is in charge this week.

The Daily Times Classified Ads Bring Profitable Returns.

JOINT DEFENSE ACTIVITIES

(Continued from Page One)

crude rubber last as long as possible is to mix the crude with a percentage of reclaimed rubber made from scrap.

This produces rubber up to army standards—five old tires or 80 hot water bottles or fourteen 20-foot lengths or garden hose will supply the amount of reclaimed rubber used in the rubber parts of a 37 mm. gun carriage. And the reclaimed rubber used in a flying fortress could be supplied by 20 tires or 320 hot water bottles or 56 20-foot lengths of hose.

Guns and bombers will win the war. Help hurry them off the production line by taking your scrap rubber collection to the nearest filling station now.

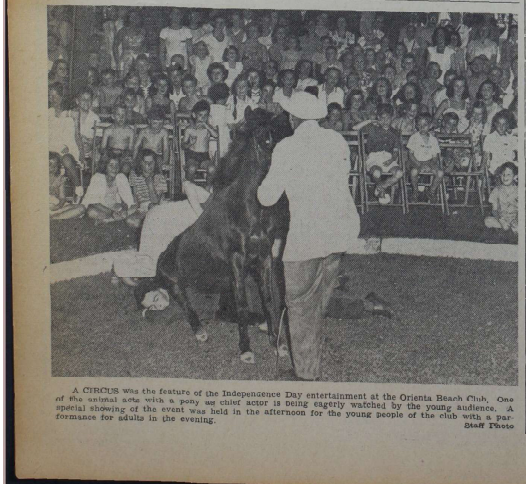

A CIRCUS was the feature of the Independence Day entertainment at the Orienta Beach Club. One of the animal acts with a pony as chief actor is being eagerly watched by the young audience. A special showing of the event was held in the afternoon for the young people of the club with a performance for adults in the evening. Staff Photo

CRESCENT CLUB FEATURES WATER ACTIVITIES

Dance Held Saturday Night With Cowboy Orchestra Entertaining

The Fourth at the Crescent Beach and Yacht Club tended toward waterfront activities with swimming races for members and a diving exhibition yesterday afternoon in club pool, as well as a canoe-tilting contest and aquaplane race.

The club was decorated with flags and red, white and blue bunting. Dinner and dancing were enjoyed Saturday evening. Chuck Roe and his cowboy orchestra played for barn dancing.

Yesterday a cocktail hour and dancing featured the afternoon.

Many of the club's members spent the day sailing on the sound returning for the cocktail hour at the club.

MIDSHIPMEN ENTERTAINED FOR HOLIDAYS

Mrs. Brinckerhoff Arranges Weekend At Homes Here Through Navy League

Mrs. W. W. Brinckerhoff who represents the Navy League for Larchmont, arranged for the entertainment of men now in training at the midshipmen's school aboard the Prairie State, New York City, over the weekend.

The men spent the holiday at the homes of Larchmont residents and were entertained Saturday night at several of the club parties including the Orient Beach Club and the Larchmont Shore Club.

Among those taking in the middies, were Mrs. Edward Greenbaum who had two; Mrs. Albert Wilson, two; Mrs. William Jefferson, two; Mrs. Gordon Riefenider, one; Mrs. Brinckerhoff, two and Mrs. William Betzig, two.

Other residents had requested men but not enough were available to go around. Mrs. Brinckerhoff says that more will be arranged for later.

EDITH HORTON BECOMES BRIDE OF W. H. VERDICK

Ceremony In New Rochelle Unites New York Girl And Larchmont Man

Announcement has been made of the marriage on Thursday of Miss Edith Horton of Peekskill, daughter of George Horton of New York City, and the late Mrs. Horton, to Walter H. Verdick, Jr., son of Mr. and Mrs. Verdick, 60 Chestnut Avenue, Larchmont.

The ceremony was performed in Holy Trinity Lutheran Church, New Rochelle, by the pastor, the Rev. Walter C. Hanning, and was followed by a reception at the Verdick home. Mr. and Mrs. Victor Dick of Peekskill attended the couple.

The bride, who formerly resided in New Rochelle, is a graduate of New Rochelle High School and attended the Westchester Commercial School. Mr. Verdick, a graduate of Mamaroneck High School, is with the United Aircraft Company in Stratford, Conn.

The couple, who took a brief wedding trip to New England, will live in Peekskill for the present.

RED CROSS OPENS COURSE IN SPEAKING

The Westchester County Center, American Red Cross, is organizing a speakers bureau. A course in public speaking will be conducted at Bronxville, beginning tomorrow at 10 o'clock and continuing at a time to be settled upon by the class.

G. W. Campbell, chairman of the Speakers Bureau of the American Red Cross, is in charge of the course. There is a tuition fee at a reduced rate for Red Cross workers.

Those who are interested in this type of work should notify the Mamaroneck Branch chairman, Mrs. Harry E. Pushay of 206 Beach Avenue.

WILSONS GO WEST

Mr. and Mrs. J. P. Wilson, 3 Orchard Drive, Town, left yesterday to vacation in Pasadena, Calif., with Mr. Wilson's parents, Dr. and Mrs. Frederick Bedell. The Wilson family will spend most of the Summer in the West with Mr. Wilson returning in a few weeks.

Angelo Patri Says - - -

I don't know what to do with my little son of five. He is very bright and knows more than children who go to school, but he is so hard to manage. He does not want to do anything I tell him to do. He gets out all his toys and scatters them over the room and if his little brother, fifteen months old, touches one he screams and slaps. Nothing for me. What can I do?"

"I have given my whole life to him and his little brother, and he does not appreciate it. I want him to be a fine man. I'll do anything to make him a good boy and a good man. I do all I can do, but it is no use. I give him anything he wants; I cook what he likes; I take him where he wants to go. He won't even hang his coat on its hanger for me. What can I do?"

Do less and let him do more. Little children do not want their mothers' lives. They are absorbed in their own lives. They are self-centered as Nature made them. They work and grow from the inside out, and have no feeling for the needs or other folk until they are taught to understand a little.

Useless Sacrifice

By giving up one's life to a child one takes from oneself and adds nothing to the child that is worth while. He alone can add to himself through his own efforts.

It is hard for a loving mother to understand she must give less and ask more of her child if he is to grow in power for himself and in affection for her. But that is so. A child grows in proportion to the efforts he makes.

When he struggles to put on his shoes, button his coat, reach the coat hook or the shelf, and helps himself, he grows. Whenever he serves his mother by so much as a gesture, he grows in affection for her. Each time his mother helps him and puts her effort in the place of her child's, she grows in skill and in affection for her child, but the child does not gain.

When your little one begins to dominate you and the other members of the family take it as a sign of too much given him and too little demanded of him and begin, gently, to do less and ask more.

Needs To Share Work

Hard as it may seem to let a child struggle to help you and himself, it is the honorable thing to do. He does not want your life. He needs to grow his own, you help him and you increase his appreciation of you by letting him find his own way and learn a little of your difficulties at the same time.

As soon as a child can wield a washrag let him make the attempt to wash his face. When he goes to the market with you give him one thing to carry home, sharing the load. Do this even if you have to put one potato in a bag and let him carry it. He needs to share your work as well as your pleasure.

As soon as a child can lift a toy and reach a shelf, teach him to lay the thing where it belongs. Limit the number of things he takes out at a time so his work will not overwhelm him. Move slowly, gently, a step forward this week, another by and by, and his growth will astonish you. In time, by such cooperation, you will have a child who is intelligent, helpful and your friend for life. Remember, he does not want your life; he wants to offer you his own.

$40 LOAN
Cost Only **$1.00** 1 Month
Pionsor Finance Co., Inc.
6 So. Main St. Port Chester
P. C. 1331

"Ran Out of Ice Cubes Party Died—"
"Yes, the party was going swell—but at 11 P. M. it died—we ran out of ice cubes." Don't let this happen to you—call us.
Above prices at plant.
Waterproof Bags of 50 — 15c
Waterproof Bags of 100 — 25c
Waterproof Bushel Bags — 65c
Above Prices at Plant
SEE OUR NEW AIR-CONDITIONED ICE REFRIGERATORS
SUBURBAN ICE CORP.
Center Ave., near Fenimore Rd.
CALL MAMARONECK 1466

"WFAS . . .
The Station That's Known For Fine Music"

Every day . . . and during many programs of every day . . . WFAS devotes its efforts to the creation of features to delight Westchester's many lovers of fine music. From 8:00 each morning (Music for Mother) until midnight several evenings a week (Nocturne) music lovers will find a variety of attractive items on the WFAS schedules . . . Full listings of all WFAS programs appear daily in the radio columns of this newspaper.

WFAS in WESTCHESTER
(Dial 1240 or 124)
Studios: Roger Smith Hotel, White Plains
"The Station That's Known For Fine Music"

HOW YOUR OLD RUBBER AIDS THE ARMY..

STATISTICS COMPILED BY UNITED STATES RUBBER COMPANY

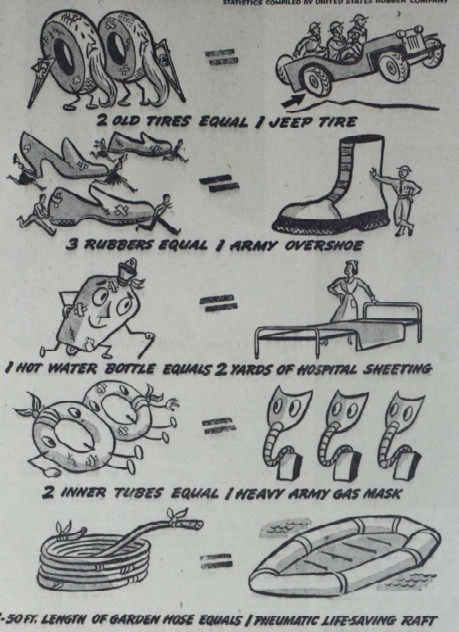

RELIEF ROLLS CUT 50 P. C. IN COUNTY

Sharp Decline In Last 18 Months Reported To Board Of Supervisors

Home relief rolls in Westchester have dropped within 18 months by approximately 50 per cent, the supervisors were informed yesterday by County Public Welfare Commissioner Ruth Taylor, in connection with her report on recommendations concerning welfare recently submitted by the special committee headed by Richard H. Levet of White Plains. The report was referred to Mr. Levet to ascertain if other board recommendations may be put into effect in the Public Welfare Department.

In January 1941, wrote Commissioner Taylor, there were 924 families of 3,178 individuals on home relief; by May of this year the rolls had dropped to 497 families and 1,756 individuals.

Received and filed by the board yesterday were the plans of Public Works Commissioner James C. Harding for $35,000 maintenance and improvement work on county highways and the annual report of the Westchester Cross County Parkway Authority. Also received and filed was the a ppointment by Jury Commissioner T. Vincent Ehrhar of Ralph T. Mumford of White Plains as his deputy, at a salary to be fixed later but expected to range between $2,000 and $2,400.

Adopted without comment was the July budget for the Westchester War Council, amounting to $3,879, approximately the same as in recent months. As published last week, it contains no salary for Col. Frederick L. Devereux, Bronxville, county director of civilian protection, for whom the council and County Executive Herbert C. Gerlach had asked a $6,000 stipend annually.

On filing of notices from the Public Service Commission of acceptance of work on bridge closings over the abandoned "Westchester" Railway along the New Haven Railway line, Supervisor Benjamin I. Taylor of Harrison objected to acceptance of such work for West Street in his town. He said the work was not satisfactory to his town board.

Approved by the board was expansion of the authorized county inventory for the Department of Purchase and Supplies from $100,000 to $200,000. No new appropriation is needed, the expansion merely permitting larger stocks on hand at one time, and is occasioned by higher prices for commodities and slower deliveries. Also approved was increase in the district attorney's petty cash fund from $90 to $100.

Certiorari tax refunds in the amount of $5,532 to owners of properties where assessments have been reduced by court action were authorized.

The board received and filed, on motion of Patrick J. Meehan of Yonkers, the report of the committee on miscellaneous affairs showing no discriminatory telephone rates in the county. Supervisor Charles H. Bellows of New Rochelle who had initiated the survey asked to be excused from voting.

The board adjourned to meet again on Monday, Aug. 3.

MANY WIN TAX ROLL CUT

Fifty-seven percent of the 1,117 Mount Vernon property owners who protested their 1943 assessments have received reductions, it was reported today by Tax Commissioner Edward F. Hallahan. He said an analysis revealed that 632 property owners sought cuts in assessments after some reductions had been given to them.

My Neighbor Says:

Many gardeners injure their dahlia plants by giving them too much water. Keep them well cultivated, but apply moisture only if they show signs of wilting. Then give them enough to penetrate the soil for **six** or eight inches at one time.

Grapefruit sections, covered with honey and then chilled, are delicious appetizers. Maple syrup may be used in place or the honey.

When cutting meat loaf, use a sharp knife frequently dipped in warm water—to insure even pieces.

To remove the cloudiness that comes over highly polished furniture wash it with a sponge and tepid water and rub it dry with a chamois wrung out of cold water. A dry chamois streaks the surface and does not remove the blur.

Why don't you wear a yellow and red rallon skirt made with gathered flounces and top it with a white blouse which has a square-cut peasant neckline run through with black velvet ribbons?

UNINCORPORATED DEFENSE

(Continued From Page One)

of town. What if there should be an air raid?

DRILLS CURTAILED

Casualty Station 2, Larchmont Acres, has been holding drills twice a week with different units of personnel. At the drill last night it was decided to combine these units for the practice a month until after Labor Day. The two Summer drills will be held on the last Monday of July and the last Monday of August.

Always Be On The Alert For The Air Raid Alarm

BUY WAR BONDS and STAMPS

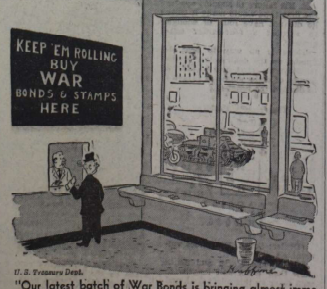

U. S. Treasury Dept.

"Our latest batch of War Bonds is bringing almost immediate action."

Dorothy Dix Says - - -

Dear Miss Dix: I am twenty-two and feel as if I were sixty-two. I have a wonderful husband who makes a decent salary at a lifetime job, and I know he sincerely loves me. We have been married three years and have an eight-month-old child. Our home is finely furnished.

The first two and a half years of our marriage we scrimped to get these things and could save no money. Before and after the baby's birth I required a great deal of medical care and this took quite a bit of money. We have no debts at present, but due to rising prices of food and rent and union dues we still don't seem able to have any money. I have to do the cooking, washing and cleaning, and taking care of the baby and a six-room house. I am worn out with the work and pinching pennies, for I deny myself everything, permanents, dresses and amusements.

Worse still, the baby cries and keeps me awake at night. The doctors say that there is nothing the matter with him, it is just a habit he will grow out of, but it is running me crazy.

Now my problem is I have gotten so I don't know whether I love my husband or not. I have gotten so I don't seem to have any feeling for either him or the baby. What do you think is wrong with me?

DOROTHY.

You are so physically exhausted you have gotten emotionally tired.

You are too worn out to feel anything but your bodily need of rest. The wise thing for you to do is to hire some competent woman to take charge of your house and child for a month. She will break the baby of its bad habit of crying for she will know how to deal with it.

Have Some Fun

Go and get a permanent and a pretty dress or two and spend your afternoons at the movies, and you will look like and feel like a new woman. Maybe you will have to go in debt for this, but it will be money well spent because it will save you and your home.

But, reading between the lines, I judge you are living beyond your means. You have finer furniture than you can afford and a bigger house, and it keeps you under too big a strain. Also, you are certainly not a good manager, or else you would never have let the baby get the upper hand of you. My earnest advice to you is to try to simplify your mode of living.

And don't forget it is just as necessary for any young couple to have some pleasure and amusement in life as it is to have bread and meat.

Shall She Have Many Showers?

By EMILY POST

A reader, evidently much upset, asks whether it could ever be proper to give more than one shower for the same bride: "One young bride," she tells me, "is having five showers given for her. What is your opinion of this?"

My opinion of this depends upon how many different groups of friends she happens to have. To ask people to take several presents to the same girl is not fair at all. But if a girl—as may easily happen—belongs to several different groups—a musical one, a business one, a social one, her own family one, and one of the bridegroom's family—this might make five perfectly legitimate showers given her by quite different groups. If one unusual person were asked to all five it should not be expected she go to them all, still less take five presents.

A Nickname

Dear Mrs. Post: Not long ago when an account of the wedding of two well-known young people here in town was written in the newspapers, the best man's name was given this way: "John (Sandy) Gregor." This man is a noted athlete known to his public as Sandy Gregor. We were wondering whether it was good form to include his nickname this way in a social column?

In a friendly type of social column it would be quite all right. But if the writer would have had to be so formal all names were given with titles he should have called him Mr. John Gregor, and nothing further.

A Thought For Food

WEDNESDAY DINNER

Chuck Beef with Kidney Beans
In Pastry Shell
Head Lettuce Salad,
French Dressing

Rye Bread — Butter
Fresh Fruit
Coffee — Tea — Milk

Chuck Beef with Kidney Beans

¼ cup chopped green pepper
¼ cup chopped onion
4 tablespoons butter
3 tablespoons flour
1 teaspoon salt
¼ teaspoon black pepper
1 pound chuck beef cut in cubes
1 cup tomato juice
2 cups canned kidney beans

Brown chopped pepper and onion in butter. Combine flour, salt and pepper and sprinkle on beef cubes. Add tomato juice, kidney beans and browned pepper and onion and cook until thickened. Make pastry dough. Line greased muffin tins with pastry. Fill cup with three tablespoons of mixture. Cover top with dough. Pinch edges together. Bake in 425 F. oven for 20 minutes.

New Rugs From Scraps

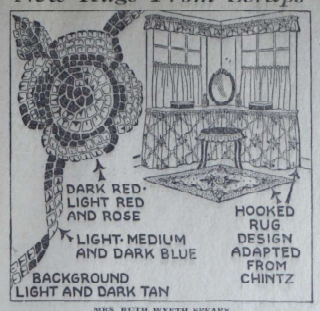

MRS. RUTH WYETH SPEARS

Now is the time to use every scrap of old woolen goods you have on hand. That old coat the moths got into; the dress from which the spots cannot be removed; the trousers ragged at the knees—all of this material in these may be made into handsome hooked rugs you will be proud to own.

The square rug in the sketch was designed to fit in a smart dressing table corner. The rose-and-ribbon design in the chintz skirt and window valance was copied in making a border and center flower for the rug. It is easy to make your own rug designs in this way to exactly suit your room. So begin today to plan a rug for some special spot in your home.

There are suggestions for preparing hooked rug materials and for making original designs in Book Five of the series of home-making booklets prepared for readers. Book Six contains directions for a hooked rug any beginner can make easily and quickly. The booklets are 10-cents each. Plans for making a hooked rug frame will be included with your order, if requested. Address Mrs. Spears, care of the Woman's Page, this newspaper.

RUBBER SALVAGE CALLED CHAOTIC

Yonker Supervisor Criticizes Gas Situation Also At County Meeting

The nationally controversial question of whether rubber mats in public buildings should be ripped up in the salvage campaign hit Westchester yesterday when Supervisor Alex J. Cooke, Jr., Yonkers, Third Ward, moved to instruct all county department heads to inspect their premises to ascertain if any rubber in mats or other services could be spared. He specified Playland as a point where he thought much rubber could be garnered in the drive.

Majority Leader Robert B. Stewart said he had noticed advice from rubber experts in Akron that rubber mats were not of value in the salvage campaign since they already represented the last use of reclaimed rubber. He offered no objection to the passage of the resolution, however.

Supervisor Jefferson Armstrong, Yonkers 11th Ward, was more critical of the national salvage administration. Recently, he said, in an extended tour of New York and Connecticut he had seen large piles of rubber stacked in every gasoline filling station with, evidently, no plans for removal of the rubber to points where it can be reclaimed and used in the war effort.

"We saw the same thing a year ago in the huge piles and stacks of aluminum," said Mr. Armstrong. "And we all know how that turned out. Down in Washington there are four or five agencies dealing with rubber and seven or eight agencies dealing with gasoline and the result is nothing less than chaos in high places. What we need is one level head to direct. How can we expect the average, patriotic common man to know what to do?

"The truth is there are entirely too many cooks spoiling the broth—or shall I say, the stew? Upstate they are dumping fuel oil into streams because they have no room for it, and yet the motorists there are told they must ration gasoline. It's chaos, that's what it is."

Bus Line Proposed For Slocum Troops

Extension of the Third Avenue's bus line on the Shore Road in New Rochelle and Pelham, where it once connected with the cartoon-famed "Toonerville Trolley," to give added transit facilities to 3,000 soldiers and civilian personnel at Fort Slocum, New Rochelle, was recommended by the Board of Supervisors yesterday on resolution offered by Frank T. Leonard of New Rochelle.

The New Rochelle member pointed out that at present the bus line operates only to the New Rochelle-Pelham line, leaving a gap of three miles to City Island and the Pelham Bay subways. Soldiers at Fort Slocum on leave must use either the New Haven trains, he said, at a fare of $1.10, or use the Mount Vernon trolleys to reach the subways, the trip on this route requiring one and a half hours. He said he would confer tomorrow with Third Avenue officials to ascertain their attitude on the extension.

Two Trees Blown Down During Gale

The storm yesterday afternoon blew down two trees in the Larchmont area, one on Rockingstone Avenue near Spruce Road, and the other on Holly Place near Hudson Street. Wires were broken but no other damage was done.

The Daily Times Classified Ads Bring Profitable Returns.

ADVERTISEMENT
Gas on Stomach
Relieved in 5 minutes or double your money back
When stomach and upset gases, acid, suffocating gas, sour stomach and heartburn, doctors usually prescribe the famous medicine known throughout the world for relief—Adlerika. Now comes Adlerika Tablets. No laxative. But one brings comfort in a jiffy or double your money back on return of bottle to us. Only at all druggists.

NEW MEXICO

MEDICINE, originally practiced by or under the direction of priests is a science or an art directed first to the prevention of diseases and secondly to their cure. Medical science has progressed to such an extent that doctors now specialize in the art. Illness should be diagnosed by a skilled physician.

"Oldest Church in U. S. A."

Cappus Pharmacy
"For Higher Standards"
Our 46th Year—1895—1942
Phone 89 Mam'k

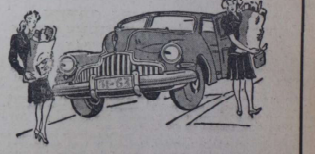

More Two Family Cars Less Two Car Families

You can SAVE HALF your tires and gasoline if you double-up with your neighbor on shopping trips.

Make one car do the work of two.

After you've shopped the ads in today's paper invite a neighbor to shop with you in your car. Next week, your neighbor will share her car with you.

Tires and gasoline are vital to the running of your home. Sharing your car doubles your mileage.

Don't Be An
EMPTY BACK SEAT SHOPPER

The Daily Times

LEGAL

NOTICE OF SALE

NEW YORK SUPREME COURT, WESTCHESTER COUNTY. JOHN PENTENERO, plaintiff, against GLADYS MARTIN, et al, defendants.

In pursuance of a Judgment of foreclosure and sale dated June 23rd, 1942, and entered in the above entitled action on June 24th, 1942, I, the undersigned, the Referee in said Judgment named, will sell at public auction, in the rotunda of the County Court House on Main Street in the City of White Plains in the County of Westchester and State of New York on the 18th day of July, 1942, at 10 o'clock in the forenoon of that day, the premises in said Judgment directed to be sold and therein described as follows:

ALL those lots of land with the buildings and improvements thereon situate, lying and being in the Village of Mamaroneck, Town of Mamaroneck, County of Westchester and State of New York, designated as Lots numbers 642, 643 and 644 on a certain map entitled "Second Map of Harbor Heights on the Sound at Mamaroneck, Westchester County, New York, owned and controlled by the Warranty Realty Company" made by Fletcher Heath, Civil Engineer and Surveyor January 20, 1905 and filed in the Office of the Register of the County of Westchester on March 29, 1905 as Map No. 1482.

Dated, White Plains, N. Y., June 24th, 1942

JOHN L. COWARD, Referee
AUSTIN K. GRIFFIN, Attorney for plaintiff, 123 Court Street, White Plains, N. Y.
June 26-30, July 3-7-10-14-17, Ts7

MRS. ROBERT M. STADLER, the former Delphine Erstein of Larchmont. H. R. Ware Photo

MISS ELINOR ERNST

MISS ERSTEIN BECOMES BRIDE OF AIR CADET

Stadlers Leave For West Where Prospective Officer Will End Training

Announcement has been made of the marriage April 20 of Miss Delphine Erstein, daughter of Mr. and Mrs. Jesse H. Erstein, 15 Walnut Avenue, Larchmont, to Aviation Cadet Robert M. Stadler, son of Mr. and Mrs. Miles A. Stadler of Great Neck L. I.

The bride is a graduate of Drew Seminary Carmel and Centenary Junior College, Hackettstown, N. J. She attended the Maryland College for Women.

Cadet Stadler graduated from Great Neck High School and attended Manlius Military Academy and New York University. He has been stationed at Maxwell Field, Ala., and expects to receive his commission in the Army Air Corps at the completion of his training within three months.

The Stadlers will leave Larchmont Sunday, where they are visiting Mrs. Stadler's parents, for Maxwell Field and Santa Ana, Calif., where they expect to make their home.

LILA STIERER COMPLETES CAMP COURSE

Miss Lila Stierer, daughter of Dr. and Mrs. Harry L. Stierer, 23 Lincoln Street, Larchmont, has completed a course in campcraft, woodcraft and handicraft at Singing Cedars, Orwell, Vt.

Miss Stierer was at home for the weekend. She will leave shortly to begin her junior year in physical education at Ithaca College in the first Summer college term held there in 51 years. The term will end Aug. 22 and the Fall term begins Sept. 8, permitting completion of courses in advance of the usual date.

Mamaroneck Notes

Mrs. Gerard Harrington, 410 Beach Avenue, Mamaroneck, left today for Tulsa, Okla., to visit her family.

Mrs. Thomas Cluck and her daughter, Virginia, 855 Brook Street, left today to spend the Summer with Mrs. Cluck's family in Dallas, Tex.

They will visit friends in Chicago and Kansas City while en route.

Mrs. Spencer Armstrong and her three daughters Ann, Joan and Mimi, 332 Warner Avenue, have returned from Holyoke, Mass. where they have been staying with Mrs. Armstrong's parents.

St. Vito's Annual Bazaar Opens Friday On Church Grounds

St. Vito's Church will open its annual bazaar Friday evening with the closing date set for July 18. This year, as in former seasons, the Church gardens on Underhill Avenue, Mamaroneck, will be decorated for the occasion and colorful booths will be set up, amusements for all ages being provided.

A final meeting of the committees took place yesterday at the Church when captains and assistants were assigned to the different booths as follows:

Cosmetic booth: Marise Margerrum, captain; workers, Archie Di Fonio, Vincent Marino, Catherine Paonessa, Marion Poccia, Ticky Rizzano.

Cigaret booth: Jill Germani, captain; Minnie Germani, Mary Germani, Elsie Rizzano, Antoinette Abbate, Jean Germani, workers. Also aiding with the cigarets are, Gilbert Fraioli, captain; and workers, Marion Jolier, Carmella La Judice, Hilda Sienorelli, Joanne De Vito and Lou Strauuzzi.

Candy booth: Peter Gasperini, captain; Mary Linares, Marie Fraioli, Agnes Selino, Marie Fraioli, Louie Noletti, workers.

Miscellaneous booth, Jean Di Bonno, captain; Ginger Santoro, Angelina Fasola, Louise George, Herman Castagna, Marion Di Bonno.

Watch booth, Connie Trioli, captain; Carmella Trioli, Irene Di Russo, Anne Marrone, Tessie Fraioli, Betty Marrone, Phyllis Vidile, workers.

Doll booth, Mary Li Bronde, captain; Rose Soriano, Fanny Paonessa, Alice Petricelli, Mary Palone, Lucy Petricelli, Theresa Di Bronde, Marie Protano, workers.

Grocery booth, Mary Santoro, captain; Tina De Rubis, Pat Noletti, Margaret Moran, Anthony Tomasetti, John Tomasetti, Jr., Louise Noletti, Gene Santoro, workers.

Blanket booth, Anthony Fallaice, captain; Corrine Lanza and John Fontanello, workers.

Bond booth, thomas Vitti, captain; Catherine Sarlo, Buster Sarlo, Josephine Germani, William Grado, workers.

Refreshment booth, John Tomasetti, captain; Rose Santoro, cashier; Bernita Fraioli, assistant cashier; John Paonessa, Laura Vernile, Marjorie Funicello, Mary George, Phyllis Nardecchia, Sue Insardi, Josephine Fraioli, Lucy Tomasetti, Connie Noletti.

Game booths: Joseph Germani, Louise Tolive, Gus Burrell, Louise Ferreri, Ernest Tolive, S. C. Santoro, Andrew Canini and B. J. Santoro.

Special committee, Rev. Julius Stanziewicz, Rev. Harold Kenny, Charles Meola, S. C. Santoro, James Fastiggi, Andrew Canini, Fred Santoro, Louis Tolive, Ernest Tolive, B. J. Santoro, Daniel Thompson, Leo Orsino, Pat Federico.

MRS. GREEN RETURNS FROM HOSPITAL

Mrs. F. Warren Green, 9 Cliff Way, Larchmont, is back at home after six weeks' illness in the New Rochelle Hospital. Although convalescing now, Mrs. Green is still weak, having returned just two days ago.

She has always taken an active interest in local politics and was elected this Spring, just preceding her illness, to the presidency of the Larchmont League of Women Voters. She is also a leader in the county league. She is looking forward to picking up these interests again as soon as her strength permits.

LUCIE PELHAM OUTSTANDING COLLEGE STUDENT

Junior At William And Mary To Be January Graduate; Taking Extra Work

Miss Lucile Pelham, daughter of Mr. and Mrs. G. P. Pelham of Larchmont, has completed her junior year at the College of William and Mary, where she is an outstanding member of the student body. By carrying on extra work she has been able to complete the four-year course in three and one-half years a nd will be graduated in January.

Since her entrance, Miss Pelham has retained an average putting her name on the dean's list. Her major is history.

During the past year the student has been editor of "Revalist," treasurer of the Pan-Hellenic Council; treasurer of the International Relations Club, a member of Eta Sigma Pi and the National Ancient Languages Fraternity, the Dramatic Club and vice president of the Debate Council.

She has also been a member of Scarab, Dance and Blackdrop Clubs; and the varsity debate team. She took a leading role in this year's variety show and was one of its beauty queens. She is a member of Phi Kappa Gamma national social fraternity.

She is a former graduate with honors of the Ursuline School, New Rochelle.

My Neighbor Says:

Garden makers having hardy borders or perennial beds should keep in mind the need of strong root systems. After the perennials are through blooming, it is advisable to apply plant food.

To prevent the loss of some of the vitamins in orange juice, squeeze the oranges just before they are served. To give extra flavor to berries and fresh fruits, sprinkle them with a little lemon and orange juice just before serving.

Dough will rise in about half the usual time if it is placed in an unheated oven with the door tightly closed. Always cover the bowl of dough with a lid and cloth.

When packing away white satin garments and shoes, wrap them in blue tissue paper. It will help some in preventing discoloration.

Caroline O'Day Not Holder Of X Card

WASHINGTON, (AP)—A recent list of congressmen holding "X" gasoline ration cards, compiled from the files of the District Of Columbia Rationing Board, incorrectly included the name of Rep. Caroline O'Day, D., N. Y. Mrs. O'Day does not have an "X" card. Mrs. O'Day said in contradiction of the incorrect Associated Press story that she obtained two "A" cards for the two Ford cars she owns and uses. She was issued the "A" cards by the Rye local ration board.

QUEEN CHATS WITH WOMEN WELDERS: England's Queen Elizabeth spurs on her country's war effort by numerous visits to factories and shipyards. During these trips she displays a decided interest in the work being done by her subjects. Above she is shown enjoying a chat with the women welders in a factory in Scotland. Central Press

Elinor Ernst Will Be Fall Bride Of Gordon Whittier

Announcement has been made of the engagement of Miss Elinor A. Ernst, daughter of Mrs. Philip Ernst, 149 Beach Avenue, Larchmont, and the late Dr. Ernst to Gordon F. Whittier, son of Mrs. John R. Whittier of the Park Plaza Apartments, and the late Mr. Whittier.

A garden party Saturday afternoon at the Ernst home was the scene of the announcement.

The bride-to-be attended Mamaroneck High School and Cornell University. She is a teacher at the Mamaroneck Junior High School.

Mr. Whittier attended Roosevelt High School in Chicago, and the Chicago Art Istitute. He is associated with Terry Tools, Inc., New Rochelle. Both Mr. Whittier and his fiancee are members of the Horseshoe Harbor Yacht Club.

The wedding will take place early in September.

MR. AND MRS. CHARLES VEGLIA were married recently at St. Vito's Church, Mamaroneck, and are now residing in New York City. The bride is the former Miss Antionette Funicello, daughter of Mrs. Anthony Funicello and the late Mr. Funicello. Mr. Veglia is the son of Mr. and Mrs. James Veglia. He attended New York schools, while his bride attended Mamaroneck High School.

Photo byPeter R. Buena

MISS CASTALDI ENGAGED TO WED ANTHONY MASSA

Both Bride-To-Be And Her Fiance Attended Schools In Harrison

Mrs. Pauline Vandels, 302 Halstead Avenue, Harrison, has announced the engagement of her daughter, Miss Theresa Castaldi to Anthony P. Massa, son of Mrs. Theresa Massa, 71 Franklin Avenue, Harrison.

Both the prospective bride and her fiance attended Harrison schools. Mr. Massa is employed at the Milton Point Boat Yards.

Joan Snapp Takes Summer Course

Miss Joan Snapp, daughter of Mr. and Mrs. Sherman K. Snapp, Chatsworth Gardens, is taking a Summer course in dietetics at New York University.

Miss Snapp, a graduate of the F. E. Bellows High School, has completed her freshman year at Syracuse University. She will return there as a sophomore in the Fall. She is majoring in dietetics.

Tezzis Announce Birth Of Son

Mr. and Mrs. Henry Tezzi, 253 Waverly Avenue, Mamaroneck, have announced the birth of a son yesterday at the United Hospital, Port Chester.

PICK-UP SYSTEM ARRANGED FOR BRIDGE PLAYERS

Cars At Holy Trinity School To Carry Guests To Beach Club Tomorrow

Arrangements have been made to pick up those wishing to attend the Holy Trinity School Parent-Teacher Association bridge tomorrow at 1.30 at the school if they have no other means of transportation, according to Mrs. Peter C. Doerr, Jr., chairman.

A bus, which leaves the Mamaroneck railroad station at 1:10 P. M. will stop at the club, going via Mamaroneck Avenue and the Boston Post Road.

The bridge, which begins at 2 P. M. is an annual Summer affair held by the P.T.A. for the benefit of the school.

Residents Attend Fourth Celebration

Mr. and Mrs. J. S. Ortiz, Mr. and Mrs. H. J. Frampton, Mr. and Mrs. E. J. Nelson, all of Mamaroneck, attended the July Fourth celebration at the Huguenot Yacht Club, New Rochelle.

The Saturday night event was held at the club's Shore Station.

DRIVER FINED $3

Matthews D. Reading, 584 Barry Avenue, Mamaroneck, was fined $3 in Larchmont Traffic Court last night for passing a red light on Palmer Avenue and Franklin Street.

BARCLAY ON BRIDGE

By SHEPARD BARCLAY

A TIME FOR NO HURRY

POSITIVE responses to opening game-guarantee suit bids of two are so unusual that many players have not acquired facility in handling the situation after one has been made. Knowing that, with a bit of real strength opposite the big opening hand, the side is in the slam zone, many players feel it is incumbent upon them to jump then into whatever final contract seems to be makable, or else content themselves with using some kind of ace-showing methods. They seem to forget that more gradual action may be necessary to find the preferred suit or No Trumps.

North: ♠ A K Q 6 3 ♥ A Q ♦ K Q J 2 ♣ 10 4

West: ♠ 9 4 ♥ J 8 7 6 ♦ 10 3 ♣ 9 7 6 5 2

East: ♠ 10 7 2 ♥ K 2 9 ♦ A 6 5 4 ♣ K 8 3

South: ♠ J 8 5 ♥ 10 9 5 4 ♦ 9 8 7 ♣ A Q J

(Dealer: East. Neither side vulnerable.)

East	South	West	North
1. Pass	Pass	Pass	2 ♠
Pass	3 NT	Pass	4 NT
Pass	6 NT		
2. Pass	Pass	Pass	2 ♠
Pass	3 NT	Pass	4 ♠
Pass	4 ♠	Pass	5 ♠
Pass	6 ♠		

The bidding given in the first table is what actually occurred on this deal in a rubber game. West led his heart 6, and South's goose was cooked. Realizing he had to lose the lead once, in diamonds, and hence required two heart stoppers, it was obligatory to try the finesse of the heart Q, which, of course, failed.

Both North and South were to blame for the debacle, though each blamed the other. North's correct second bid was as given in the second table, 4-Diamonds. But, even with North rebidding at 3-No Trumps, South should then have bid 4-Spades to show he had exactly three cards of the suit. His failure to support spades the first time would make it clear he did not have four, or enough to support a four-carder adequately.

There is no way to beat 6-Spades on the deal, unless North misplays the hand, as a successful finesse of clubs makes it possible to discard the heart Q.

Tomorrow's Problem

North: ♠ J 10 ♥ A Q 8 7 6 ♦ Q J ♣ A 7 6 2

West: ♠ K 7 5 ♥ K 10 5 4 3 ♦ 7 6 ♣ K 10 3

East: ♠ A Q 8 4 3 2 ♥ J ♦ K 10 9 8 5 ♣ Q

(Dealer: South. Both sides vulnerable.)

How should North and South snow their exact suit lengths to each other on this misfit deal, and thus land in the ideal contract?

Distributed by King Features Syndicate, Inc.

MRS. W. B. CASE, Psychologist

Mrs. Case Says She's Author And Psychologist By Chance

Happenstance and Bertrand Russell are responsible for Mrs. W. B. Case's profession as an author and psychologist. She spends her days in her Orienta Point apartment writing studies of character and personality development as Virginia Pulley Case.

Mrs. Case, who studied music as a career, and claims to have no formal degrees turned to psychology after reading Russell's philosophy hinting his belief that psychology hides part of the answer to human problems. She has already marketed one volume, "Your Personality," with McMillan as publisher and the second, a study of character and where to find it, is on the way for completion in the Fall.

The books are being published now because, back in the early twenties, following her marriage to an engineer, Mrs. Case went through an extended illness. During her convalescence she began the study of psychology, having collected numerous tomes on the subject from nearby libraries. "I didn't really understand them too well" Mrs. Case admits, but she persevered, and upon her recovery, entered Washington University's Extension School in St. Louis, where she was living in order to find out more about the subject.

"The course was dissatisfying since it proved far too physiological. "We learned about reactions to stimuli on the nervous systems of vertebrates," she said, "but nothing of why man's mind works as it does."

Undiscouraged, but feeling the need of a career to fill the hours of the day when she was at home alone, Mrs. Case pursued and was pursued by her chosen subject.

She had begun adult life as a pianist. Her parents warned her that she would regret the lack of formal education when she refused to go to college, following her graduation from the Gunston School, Washington D. C. But she turned to music instead, sensing that not only formal, but formalized higher education of the twenties held little for a lively and active young mind.

On her marriage, she gave up all thought of a career in music and following her illness turned to the field that is now her life interest.

"I didn't get abroad to study piano, as I wanted," says Mrs. Case, "because things were too unsettled after the war." This she counts as a fortuitous circumstance, since she went ten years later to study psychology under the world-renowned Dr. Carl Gustav Jung.

That came about by chance too, during her persistent search for a means of unveiling personality and character motifs. At the completion of the extension course, Mrs. Case helped in a Good Will Nursery in St. Louis, where working mothers left their children during the daytime, for she had decided that the best place to start to understand the adult was in the child.

After a Winter of child study, she felt the need of further knowledge and considered entering the Institute of Human Relations at Yale. Through a friend she met a former student of the Institute, the two discussed her wants and the visiting psychologist advised Europe and Dr. Jung, not America and Yale. Only there, she said could a real study of personality development be made.

Following the advice of this helpful friend, Mrs. Case, so far, still an amateur on the subject, wrote a letter to the famous teacher. "Sometimes, he'll take you," she was told, and it wasn't long before a request for her attendance at his English seminars came back across the Atlantic.

This, Mrs. Case, got abroad not to study music, as originally planned, but to delve into the lore of the mind, under the guidance of one of the greatest workers in the field.

She left for a six-week Spring term at Zurich in 1932 only to find that all students had to permit themselves to be analyzed before they could be admitted to the classes.

The analyses, conducted by Dr. Jung's assistant, Tony Wolfe, a middle-aged woman, undertook to search into the subconscious minds of the students via their dreams. Mrs. Case says at first it was hard to recall the dreams, but students were urged to keep pad and pencil by their bedsides and it wasn't long before they began to retain some of the strange happenings that befell in their sleep. "It was remember, or fail to get into the seminar," says Mrs. Case, and she remembered.

After welling out a complete biography the students were required to spend six days a week on the analyses and they were encouraged to draw and paint in order to make the dreams seem more real.

On the completion of the course, Mrs. Case returned to America and determined to start writing. Most people, she had discovered live far too much in their minds, expressing themselves only in conversation, and so she decided to point out how development as a whole can be achieved.

In 1934 the author returned for further studies with Jung and this new work became part of the background material for "Your Personality, Introvert or Extrovert," which takes up the study of psychological types, presenting them in a more simple and direct manner than most volumes per-

duced for students to date.

The book fills the need which Mrs. Case first felt for a less complex explanation of human character, the answer to which she found only after traveling across 4,000 miles of water.

Oddly enough, Mrs. Case who counts herself an extroverted type, says that she thought at first that writing all day would be difficult; that she loved to be with others too much. But now, she finds it a nice balance wheel, preventing her swinging too far in one direction.

Mrs. Case will leave Mamaroneck at the end of August for Oklahoma where her husband who is associated with one of the large oil companies, has already gone in order to aid in war production.

Since 1934, when she first came here, Mrs. Case has loved the community and the salt waterfront life which she has learned to lead. "I hate to go, and hope to come back as soon as the war is over," she says.

She has already done her part for the village's war work, having taught several home defense courses, under the Westchester County War Council.

MRS. BENJAMIN BECOMES BRIDE OF MR. DOLAN

Mrs. Flynn Of Larchmont Serves As Attendant In Church Ceremony

Mrs. Alice Collins Benjamin, daughter of Mr. and Mrs. Joseph Collins, 25 Hillcrest Avenue, Town, was married Saturday afternoon at 3 o'clock to William H. Dolan, son of the late Mr. and Mrs. Charles F. Dolan, formerly of New Rochelle. Until his induction into the Army, Mr. Dolan resided at the Colony Apartments, Larchmont.

The Rev. William Walsh, formerly of St. Augustine's Church, now of the Cardinal Hayes Memorial High School, New York City, officiated at the ceremony held at the church. A garden reception took place at the Collins home.

Given in marriage by her father, the bride was in a French blue velvet gown, fashioned in a jacket style with high neckline and long train. Her matching shoulder length veil was held by clusters of gardenias, and she carried a white muff trailing streamers knotted with gardenias and baby's breath.

Mrs. Michael J. Flynn of Larchmont, was the matron of honor and the bride's only attendant. She was in navy blue marquisette in a bouffant style, having short puff sleeves and sweetheart neckline. She also wore a matching shoulder veil held by loops of navy and French blue ribbon and she carried a colonial bouquet.

Herbert C. Dolan of Woodside, L. I., was best man for his brother. There were no ushers.

The bride attended Mamaroneck High School and Mr. Dolan was educated at Evander Childs High School, New York City. He is now stationed at Fort Delvoir, Va. He was associated with the Bank of Westchester, Larchmont Branch.

The bride will reside with her parents following a short wedding trip.

Adele Williams To Study Music

Miss Adele Williams, daughter of Mr. and Mrs. Charles Guiglielmo Williams, Wagner Avenue, Mamaroneck, has entered the Juilliard School of Music, New York City.

Miss Williams is a graduate of the F. E. Bellows High School.

Sports Club Host For Tennis Matches

Larchmont Ridge Sports Club will be the host Sunday to members of the Pinebrook Lodge tennis team of New Rochelle.

Matches between members of the two clubs will feature Sunday's entertainment this weekend.

BUY WAR BONDS and STAMPS

DOWN PAYMENT on a bouffant goal of the "Retailers for Victory" war bond sales drive was made on the County Courthouse steps in White Plains. Gracie Fields, noted British comedienne, is shown selling a $25,000 bond to Richard A. Greer, secretary-treasurer of the White Plains Federal Savings and Loan Association, who made the purchase for the bank. Staff Photo

GUESTS AT THE FOURTH of July dinner dance Saturday night which attracted more than 1,000 to the Westchester Country Club for dancing on the outdoor terrace, a program of games and a sale of War Savings Bonds included, left to right, Mrs. Fred A. Williamson, Pelham; Kenneth McAlleenan and Mrs. McAleenan of Harrison, Mr. Williamson, Miss Jean McAllenan and Fred Williamson.

DAR APPOINTS NEW CHAIRMEN AT MEETING

Mrs. Moynahan Announced As N. Y. State Leader For Junior Units

The new board of directors and newly appointed chairmen of the Larchmont Chapter, Daughters of the American Revolution, met yesterday afternoon at the home of the regent, Mrs. John A. Wang, 1 Oxford Road, Town.

The new chairmen are:

Advancement of American music, Mrs. Katharine G. Lafitte; Approved schools, Mrs. John B. Whittier; Conservation, Mrs. William L. Sweet; Vice-chairman, Miss Lillian Thompson; Ellis Island work, Mrs. Melville O. Griffiths; Correct use of the flag, Mrs. Roy C. Kinney, D. A. R. good citizenship pilgrimage, Mrs. Roy E. Booth; Junior American Citizens program, Mrs. Alan C. Abee).

Motion pictures and radio, Miss Frances Jefferson; National historic magazines, Mrs. Frank M. Brown; National defense through patriotic education, Mrs. W. R. Dickinson; programs, Mrs. Harry L. Hampton; Ways and Means, Mrs. E. Spencer Greason; Year book supplement and telephone, Mrs. Clarence R. Fischle; Hospitality, Mrs. Leon C. Stowell, co-chairman, Mrs. O. W. Kraehl; Senior president of Children of the American Revolution, Mrs. Harold Harrisson.

Mrs. Philip O. Moynahan has been appointed chairman of the State Junior American Citizens. She has also been elected as one of the delegates to represent the Larchmont Chapter at the state conference in the Fa ll to be held at Syracuse.

Mrs. Wang is also a delegate by virtue of her office as regent. Four alternates were also elected: Miss Thompson, Mrs. Shelley Baggett, Mrs. Sweet and Mrs. Hampton.

Announcement was made of the war project of the Nation Society which was passed as a resolution at the Continental Congress in Chicago. Mrs. Stanley Thorpe Manning, Mrs. Wang's predecessor as regent, has issued the announcement in New York stating that the project is the raising of a fund for the purchase of a mobile blood plasma unit and medical equipment for use among the armed forces, in order to save lives.

GARDEN CLUB MEMBERS SELL WAR STAMPS

Mrs. James Finch, Chairman Of Group Serving This Week In Larchmont

Members of the Larchmont Garden Club are serving as War Bond and Savings Stamp salesmen this week at the booths in the Larchmont bank and railroad station, with Mrs. James M. Finch as chairman.

Working with her are:

Mrs. Mansell MacLean, Mrs. Ernest Bishop, Mrs. Kenneth Phelps, Mrs. Albert Telschow, Mrs. Arthur Chadbourne, Mrs. E. J. Eiderkin, Mrs. George Boekler.

Also, Mrs. Alfred Lane, Mrs. Charles Boulton, Mrs. Charles Phillips, Mrs. R. R. Griffin, Mrs. Charles Stephens, Mrs. Ralph Hawkins, Mrs. Robert L. Hallock and Mrs. George Carl.

Members of the Larchmont Red Cross Motor Corps are acting as stamp salesmen on the station platform. Mrs. Leon Ives served yesterday and Mrs. A. Stirling Smith, today.

Mrs. James E. Curtis is general chairman of the stamp and bond sales for Larchmont.

GRAYS STOPPING AT HOMSTEAD ON HONEYMOON

Lieut. (jg.) Philip Frank Gray, Jr., U. S. N. R., and his bride, the former Miss Carolyn Louise Gillespie, daughter of Mr. and Mrs. Paul Douglas Gillespie of Beech Avenue, Mamaroneck, are at the Homestead, Hot Springs, Va., on their wedding trip.

Lieut. Gray is the son of Mr. and Mrs. Gray of Ridgewood, N. J. The wedding took place Saturday at the Mamaroneck Methodist Church.

Miss Reynolds Going To South Wellesley

Miss Louise Reynolds of Dean Place, Larchmont, secretary of the First Presbyterian Church of New Rochelle, will leave for South Wellesley, on the first of August.

Miss Helen Bell of 84 South Division Street, New Rochelle and Miss Mary Hayes of Mamaroneck, will accompany her.

GOES TO MASSACHUSETTS

Mrs. Lewis H. Pratt of Larchmont has gone to Her Daviette home, near Falmouth, Mass., to spend the Summer.

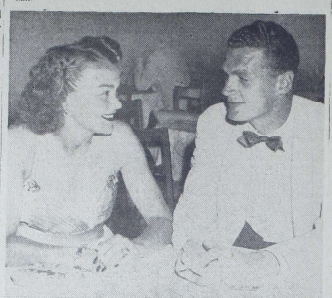

MR. AND MRS. DAVID M. CAMERER, Larchmont Acres, are shown as they attended the Independence Day celebration Saturday night at the Westchester Country Club.

High School Graduates Plan College And Business Careers

Graduates of Mamaroneck's two high schools have been busy making plans for further education or preparing for work since their commencement exercises in June.

Miss Isabel Walsh, daughter of Mrs. Ada Walsh, 4 Bayard Street, Larchmont, has been awarded the Sill scholarship of $300 to William Smith College at Geneva, N. Y. Miss Walsh has also been presented a $100 scholarship from the National Honor Society in recognition of her good work in the high school. Miss Walsh plans to study writing and prepare for radio work in college. She is the author of several poems which have appeared in newspapers in Pittsfield, Mass., where the family has been accustomed to spend the Summers.

While at Mamaroneck High School, Miss Walsh was a member of the Honor Society's Chapter and on the staff of the "Mahican." She was in charge of production for the senior plays and a member of the French and Latin clubs. She has been active in the Larchmont Camp Fire Girls as a member fo the Horizon Club which does social service work and she has taken nutrition and first aid with the Red Cross. She likes best to write short stories and humorous dialogue.

Miss Walsh has two sisters. Barbara a student at the Junior High School and Marion, who is enrolled at hatsworth. Her brother, David, who also attended Mamaroneck High School, is with the Royal Air Force and has been abroad since January. He joined up in Canada about a year ago.

Richard Andrews, son of Mr. and Mrs. Rufus Andrews of Sterling Avenue, Mamaroneck, and Allen Beeman, son of Mr. and Mrs. C C Beeman, Prospect Avenue, entered Yale University last week as members of the freshman class under the new wartime curriculum.

Special opening exercises for freshmen last week were attended by the two students and their parents. Allen Beeman is a graduate of Mamaroneck High School and Richard Andrews of Bellows.

Mis Patricia Ann Quick, daughter of Mr. and Mrs. Earl W. Quick, 308 Melbourne Avenue, Mamaroneck, a graduate of Bellows High School, has been given a scholarship to the Felt and Tarrant Competitive School in New York City. The award was made as a result of a special apptitude test.

Miss Quick, who started to school last week, has a sister, Miss Betty Quick, a junior at the Woman's College, University of North Carolina, also a Bellows graduate. She has been active in dancing at the school. The girls hope to go away to college together in the Fall.

Miss Helen Frances Berry, 309 Carroll Avenue, Mamaroneck, a Bellows graduate, expects to enter Montiecllo College, near Alton, Ill, to take pre-medical work. She is now spending her Summer vacation at home.

Miss Virginia Cora Brown, daughter of Mr. nad Mrs. Oscar Brown, 435 Beach Avenue, Mamaronec, a Bellows graduate, will enter Colby College in Maine in the Fall, where she plans to take up Fine Arts.

Miss Brown is serving in Mamaroneck's control room, in the raid warning system for the Summer, as a volunteer.

A REFUGEE ARRIVAL: Even that doll she holds seems forgotten as little Antionette Stuer, five years old, gulps down a bottle of milk on her arrival in New York City from Europe. She is the youngest of 50 children brought to this country on the Portugese vessel Serpa Pinto, by the Committee for the Care of European Children. Central Press.

Tolves Announce Birth Of Son

Mr. and Mrs. Ernest Tolve of Port Chester announce the birth of a son, their first child, Monday evening, at the United Hospital, Port Chester.

Mrs. Tolve is the former Miss Mae Catanese, daughter of Mr. and Mrs. Pat Catanese, 39 Olivia Street, Port Chester.

UNINCORPORATED DEFENSE

(Continued From Page One)

tonight and next Wednesday night from 8 to 9.30, but not again for the rest of the Summer. Let's finish up this business.

ACCIDENTS MAY HAPPEN

Suppose a woman falls out of a window, breaks her leg, breaks her arm, and cuts her face—would you know what to do? Probably not, but don't worry; first-aiders of Casualty Station 1 would know, because they practiced just such problems last night in the Murray Avenue School. This casualty station will continue regular weekly first-aid drills throughout the Summer.

JAPS GREET RED ENVOY

TOKYO (Enemy Propaganda Broadcast).—Jacob A. Malik, Soviet Russia's new ambassador to Japan, presented his credentials today toEmperor Hirohito in a ceremony in the Imperial Palace.

MHS GRADUATE'S BETROTHAL ANNOUNCED

No Date Set For Wedding Of Theresa Tomassetti To Charles Vallese

Announcement has been made of the engagement of Miss Theresa Tomassetti, daughter of Mr. and Mrs. Alfred Tomassetti, 196 Grand Street, to Charles Vallese, son of Mr. and Mrs. Philip Vallese of Herkimer, N. Y.

The bride-to-be is a graduate of Mamaroneck High School.

Mr. Vallese was graduated from Herkimer High School and is now employed in defense work by the Remington Arms Company, which is associated with the U. S. Army Ordnance military area.

No date has been set for the wedding.

JOTTINGS ABOUT JUNIORS

By ANN BERLINER

Farm life is awfully nice but Larchmont looks mighty good to me after a week's absence—guess I'm just a city hick after all.

While I was away, all of you seemed to have packed up and left town. Joy Scott is now enjoying camp life at Arcadia. Watch out for the poison ivy, Joy, it's wicked.

Marion and Betty Riegel got off on the wrong foot when they missed their train to South Carolina yesterday, but by now I hope they are safe "deep in the heart of the South."

Summer school is underway again and for lack of better pastime many Mamaroneckers and Larchmonkers are busy studying away. It's not so bad as it seems.

Mary Nixon is busy these days helping out at Flint Park with the younger set. That wading pool looks mighty inviting—and the water certainly does fly when the kids get going.

Hugh Thompson and Herbie Jarvis are keeping things under control behind the soda fountain at Hughes Drug Store these days.

Barbara Simpson is working for her father in New York this Summer. One way of insuring steady employment. How do you go about asking for a raise, Barby?

Nancy Dodson and Nancy Sherrift have been puttering about on the sound in Sherry's little boat. Nice and cool in this weather. They claim they're out looking for subs—I think they're after some of our sailors.

Bobbie Meyers is going to business school in New York—getting ready for a job. Anytime you want to take over typing my column, Bobbie, I dictate 65 words a minute.

Avis Condict, whom I somehow still think of as living in Larchmont, has gone to Ithaca for the Summer with her grandmother. It's sure hard that Summer school is quite the thing this Summer, for Avis will be brushing up on some subjects while on vacation.

Connie MacGahey is off to Shelter Island for the Summer. A jaunt which she has been looking forward to all year. Have a wonderful time Connie, and write us once in a while.

And so, Summer is really underway. I hope you will let me know where you are and what you're doing.

MISS THERESA TOMASSETTI

League Members Spend Summer Studying Men In Public Office

In order to better familiarize themselves with the men in public office both locally, in the state and nationally, members of the Mamaroneck League of Women Voters are compiling information officials from party committeemen to congressmen.

A series of meetings in which members present information pertinent to the coming primaries in August and the national elections in November are being held throughout the Summer.

Members of the organization, with Mrs. S. F. Coneybear, president, are working informally to encourage citizens to register and to enroll in a party for the primaries. This is in accord with the National League's campaign to inform voters of the political characters of those for whom they vote and to get the citizenry out.

Believing that very few understand the basis on which candidates to public office are named, members of the Mamaroneck League are learning who party committeemen are in their residential areas as well as representatives to the state and national legislatures.

Members of the League who are spending the Summer at home are busy tallying the voting records of congressmen from here on vital issues such as tax bills and rationing; they plan to offer their assistance as individuals to their party committeemen during the primaries and coming elections serving if need be as telephonists and clerks.

Besides urging registration of voters, members of the League are asking the people to write their congressmen giving his support of issues in which they are vitally interested. The League feels that many times a congressman would be enabled to vote down pressure groups if he felt that he would have public support for his step at home.

The Mamaroneck League has already held several Summer meetings for the exchange of pertinent information and the group will gather again on Monday, July 20 at the Taylor's Lane home of Mrs. Norman Waters.

BARCLAY ON BRIDGE

By SHEPARD BARCLAY

MANIPULATING A MISFIT

WITH YOUR partner bidding two suits and you bidding the other two, you have one of the most delicate situations which can confront you. Instead of reckoning then that, since he has the two in which you are weak, No Trumps would make a good declaration, it will pay you, if your hand is pretty strong, to feel out your partner by giving the greatest possible amount of information about your distribution. This is especially so if you have a six-card suit, as even two cards of it in his hand may fix you up.

North: ♠ J 10 ♥ A Q 8 7 6 ♦ Q J ♣ A 7 6 2

West: ♠ 9 6 ♥ 9 2 ♦ A 4 3 2 ♣ J 9 8 5 4

East: ♠ K 7 5 ♥ K 10 5 4 3 ♦ 7 6 ♣ K 10 3

South: ♠ A Q 8 4 3 2 ♥ J ♦ K 10 9 8 5 ♣ Q

(Dealer: South. Both sides vulnerable.)

South	West	North	East
1. Pass	Pass	1 ♥	Pass
1 ♠	Pass	2 ♣	Pass
3 ♠	Pass	3 ♥	Pass
3 NT			
2. Pass	Pass	1 ♥	Pass
1 ♠	Pass	2 ♣	Pass
3 ♦	Pass	3 ♥	Pass
3 ♠	Pass	3 NT	Pass
4 ♥	Pass	4 ♠	Pass
6 ♠			

How much better that hand was bid at Table 2, even though the final call by South was a bit strong, and the slam depended on finding the trump K where it could be caught. The No Trump contract at the first table was beaten by West leading his club 5, not even a game being made. South ducked in dummy, the club K winning, and also let the club 10 covered by the J ride, winning the third club. Whether South with eight sure tricks in sight, after the spades worked, tried for the ninth with the heart finesse or a diamond lead, he had no chance.

Playing at 6-Spades, South lost nothing except one diamond trick, giving him a just reward for good bidding.

Notice how at Table 2 North made it clear he had five hearts and four clubs, by rebidding his hearts after showing the clubs, and then not rebidding clubs, but calling No Trumps on his fourth turn. Better still, notice how South's rebid of spades showed they were a card longer than diamonds, and that the diamond rebid showed they were of at least five cards, consequently the spades at least six cards. That told North he could support spades with two cards, which he had.

Tomorrow's Problem

North: ♠ K J 6 ♥ 10 8 6 ♦ 9 7 4 2 ♣ K 5 4

West: ♠ Q 5 4 3 ♥ A K 7 5 ♦ A K 5 ♣ Q 10

East: ♠ A 10 9 2 ♥ Q 9 2 ♦ J 10 8 6 ♣ J 7

South: ♠ 8 7 ♥ J 4 3 ♦ Q 3 ♣ A 9 8 6 3 2

(Dealer: East. North-South vulnerable.)

What is the correct way to play this deal for 3-No Trumps, if North leads the diamond 2?

Distributed by King Features Syndicate, Inc.

PHYSICIANS ON ADVISORY COMMITTEE

Visiting Nurse Association To Be Assisted By Board Of Larchmont M. D.'s

The formation of a medical advisory committee to serve for one year was announced yesterday at the quarterly meeting of the Larchmont Visiting Nurse Association, held in the association offices in the Municipal Building, Village.

Dr. G. C. Lyons of Larchmont will serve as chairman with a committee of local physicians as assist. These are Dr. John P. Foland and Dr. Charles Weller, Jr. They will meet with the members of the association board to discuss problems and bring in suggestions.

Mrs. Platt K. Wiggins, chairman, conducted the meeting yesterday. Announcement was made that a selection of crutches of various sizes and two wheel chairs, in good condition, are available for rental at a nominal fee should anyone in the area require them.

The quarterly nurse's report of Miss Jean Lowder, visiting nurse for the association, covered the months of April, May and June.

According to the report 223 visits were made covering 126 cases in the Village of Larchmont while 367 visits covering 211 cases were made in the unincorporated section of the Town of Mamaroneck.

Beside care, health supervision and child hygiene were covered by the visits.

Three child hygiene clinics were held during the period with 41 children in attendance. These clinics, conducted by the county health department, are open only to preschool age children.

Two chests clinics were held, also with 41 in attendance.

Mrs. E. J. Cooper, chairman of volunteers, gave a resume of the work done by volunteers at the clinics. Mrs. Samuel B. Moore, chairman of supplies, also reported.

SECOND LOT OF GIRL SCOUTS OFF TO CAMP

Bus Will Leave Wednesday To Take New Group; Bring Back Others

A bus will leave the Larchmont Girl Scout House on Harmon Drive next Wednesday morning, to take the Scouts who are signed up for the second two-week period, to Rock Hill Camp at Mahopac. The same bus will bring back the girls who have been there for two weeks and are not staying any longer.

A member of the Girl Scout organization will accompany the girls on the trip to Mahopac. There will not be room on the bus for any mothers or goodbys will have to be said at the Scout House. The county Girl Scout office should be notified well in advance if any girl is not using the bus for transportation.

The girls going up to camp from Larchmont for the second two-week period are:

Jean Fraser, Emily Gantner, Mary Ann Hoat and Barbara Travato, Jacqueline Armour, Sally Rapsport and Claire Vier are already at camp and will stay at least two weeks longer.

JOAN OHLROGGE ON DEAN'S LIST AT BUCKNELL

Miss Joan C Ohlrogge, daughter of Mr. and Mrs. William F. Ohlrogge, 8 Mayhew Avenue, Larchmont, has been named to the Dean's honor list at Bucknell University for scholastic excellence during the 1941-42 college year, it has been announced.

Miss Ohlrogge, a sophomore at Bucknell, is enrolled in the Liberal Arts course at the college. She has been on the Dean's list all through her freshman year at school. She has also been active on the school paper, the Bucknellian.

Only those students with an academic average of 85 percent are eligible for the list.

LIEUT. AND MRS. JOHN G. MOORING

Barbara Blatterman Bride Of Lieut. John Mooring, U.S.A.

Mr. and Mrs. Prescott H. Blatterman, 111 Mountain Avenue, Town, have announced the marriage of their daughter, Barbara Ann, to First Lieut. John G. Mooring, U. S. Army, son of Mrs. John M. Mooring of the Fairways Apartments, Pelham Manor, and the late Mr. Mooring.

The wedding took place June 23 in Seattle, Wash., where Lieut. Mooring is stationed with the Coast Artillery. The ceremony was performed in the Trinity Episcopal Church with a reception and dinner following in the Olympic Hotel.

Miss Lois Howorth of Seattle attended the bride, and Major Dotson, U. S. Army, was Lieut. Mooring's best man.

The bride attended Rye Country Day School and was graduated from Principia, in St. Louis, Mo. She studied for one year at the Katherine Gibbs School in New York City.

Lieut. Mooring attended Pelham schools and was graduated from the Massachusetts Institute of Technology.

The couple will live in Seattle.

Mr. and Mrs. Blatterman, who went to Seattle for the wedding, visited in California before returning home this past weekend.

Stires To Attend College Dinner

WASHINGTON.—Mr. and Mrs. Manning Stires of Mount Kisco and Pelham, N. Y., will be among the guests of honor at the testimonial dinner given by the trustees of Chevy Chase Junior College, Washington, D. C., on Friday evening, at the Columbia Country Club. The dinner is given for Miss Carrie Sutherlin, newly appointed president of the college. She was formerly president of Arlington Hall Junior College for Girls at Arlington, Va., recently taken over by the War Department.

Mr. Stires is chairman of the Board of Trustees of Chevy Chase Junior College. Others attending as guests include Mr. and Mrs. Paul V. McNutt.

MISS JOSEPHINE FORD, daughter of Mr. and Mrs. Edsel Ford of Grosse Point, Mich., whose engagement to Walter Buhl Ford (no relation) also of Grosse Point, has been announced. Mr. Ford is a senior at Yale University and has enlisted in the United States Naval Reserve. Miss Ford is the only granddaughter of Henry Ford.

Ira L. Hill Studios.

JEAN MACINTOSH ENGAGED TO WED H. E. HIRSCHLAND

Sarah Lawrence Graduate Will Be Bride Of MIT And Dartmouth Man

Mrs. Walter Leaman MacIntosh of Mount Vernon, formerly of Scarsdale, has announced the engagement of her daughter, Jean Gertrude MacIntosh to Herbert E. Hirschland, son of Mr. a nd Mrs. Frank H. Hirschland of Kenilworth Road, Harrison.

Miss MacIntosh was graduated from Sarah Lawrence College.

Mr. Hirschland is a graduate of Dartmouth College and the Massachusetts Institute of Technology where he received his mater's degree last year. He is now associated with the Metal and Thermite Corporation.

MRS. CONEYBEAR NAMED PTA CHAIRMAN

She Will Lead Legislative Committee For District Organization

Mrs. S. F. Coneybear, Sterling Avenue, Mamaroneck, has been named chairman of legislation for the Metropolitan District, Congress of Parents and Teachers, to replace Mrs. John C. Bordley who is now in California visiting her daughter.

Mrs. Coneybear, who is also president of the Mamaroneck League of Women Voters, attended a meeting of the PTA board in Scarsdale this morning.

Mrs. Coneybear's sister, Miss Ruth Lennon of Pawtucket, R. I., was a guest at the Coneybear home last weekend. She is the fiancee of James Dean, also of Pawtucket who is attending Officer's Candidate School at the U. S. Marine Corps base, Quantico, Va.

Jack Coneybear, the son of the Coneybear household, is visiting his grandparents, Col. and Mrs. John F. Coneybear at Yeadon, Pa.

He returned to Yeadon with his grandparents following a visit here by them. He has finished his school work at Daniel Webster and will enter Bellows High School in the Fall.

WILLIAM SOPER CELEBRATES 85TH BIRTHDAY

William E. Soper, who invented and and the first half measure and worked on the first 12 Linotype machines built in Brooklyn, celebrated his 85th birthday yesterday at the home of his son and daughter-in-law, Mr. and Mrs. Dudley Soper, Soundview Drive, Shore Acres, Mamaroneck.

Born July 7, 1857 in New York City, Mr. Soper worked on the first battery of linotype machines set up, in New Haven, Springfield and Boston. He trained men to use them instead of the old hand set methods. He worked with the Standard Union, and Citizen in Boston and the New York Times, where the first 50 linotype machines were installed as well as on the Philadelphia Press.

Mr. Soper was also associated with Thomas A. Edison. As an avocation he has always been interested in sailing and fishing. He now lives at Fair Haven, N. J.

BUY WAR BONDS and STAMPS

The Daily Times

THE WEATHER

This afternoon and tonight, moderate temperature and light winds. High tides today at 9:45 P. M.; tomorrow at 10:17 A. M. and 10:30 P. M.

Vol. XVII—No. 236 | MEMBER OF THE AUDIT BUREAU OF CIRCULATION | MAMARONECK, N. Y., THURSDAY, JULY 9, 1942 | MEMBER OF THE ASSOCIATED PRESS | PRICE FIVE CENTS

COMBING THE TOWN

Cadet In Training

Gloster Parnell Hevenor, Jr., son of Mr. and Mrs. Gloster P. Hevenor of Rye Road and Brevoort Lane, Greenhaven, has passed the entrance examinations and been appointed cadet at the New York State Maritime Academy at Fort Schuyler. He reported for duty Monday.

Mr. Hevenor attended Bellows High School, the Choate School and Brown University. He has been active in yachting at American Yacht Club, Greenhaven Yacht Club and Brown Yacht Club.

The New York State Maritime Academy was established 1875 and is the oldest marine school in the United States. Due to the emergency the training course has been condensed from three years to 16 months. At completion of the course the cadets are eligible for commission as Ensign U. S. N. R. and for 3rd mate or 3rd engineer in the U. S. Merchant Marine Service.

The academy has been expanding rapidly since Dec. 7 to aid in filling the need for trained officers to man the Merchant Marine. It is controlled and staffed by the Navy Department and commanded by Admiral Thomas T. Craven, U. S. N.

Home On Leave

Corp. Albert J. Thomas, above, and Mrs. Thomas are spending 10 days with Corp. Thomas's parents, Police Lieut. and Mrs. Maurice Thomas of 336 Stanley Ave., Mamaroneck. Corp. Thomas is stationed at Camp Shelby, Miss., with the 649rd Tank Destroyers' Battalion. Mrs. Thomas is the former Miss Mildred Stevens of New Rochelle.

New Officer

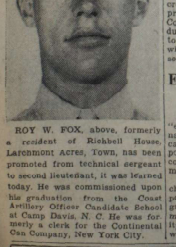

ROY W. FOX, above, formerly a resident of Richbell House, Larchmont Acres, Town, has been promoted from technical sergeant to second lieutenant, it was learned today. He was commissioned upon his graduation from the Coast Artillery Officer Candidate School at Camp Davis, N. C. He was formerly a clerk for the Continental Can Company, New York City.

ST. VITO'S

ANNUAL BAZAAR

To Be Held on the

Church Grounds — Underhill Avenue

STARTS FRIDAY, JULY 10th

and Continues until July 18th

FREE PARKING -:- YOU ARE INVITED

OPA VOLUNTEERS COMB TOWN WITH DATA ON PRICES

Army Of 40 Women Workers Visit Shops In Larchmont And Mamaroneck

JOB FINISHED QUICKLY

Merchants Provided With Full Information On New Price Ceilings

The distribution of information concerning price ceilings yesterday was termed by Dr. John F. Sly, regional price director of the Office of Price Administration, as "the greatest single educational campaign ever undertaken by the government."

About 40 local women volunteered to visit the stores in Larchmont and Mamaroneck under the direction of Mrs. C. DeWitt Rogers in Larchmont and Mrs. E. B. Ingraham in Mamaroneck.

Each worker started yesterday morning with a definite assignment of 10 stores and the entire area was covered by 5 P. M. They wore identification symbols and carried a kit full of literature to be given to each store owner or manager. Merchants who wished more information than was provided in the bulletins were referred to the State Office of Price Administration. The women merely stated that they represented the OPA and had been asked "to call on you to acquaint you with the requirements for posting prices of cost-of-living commodities under the general maximum price regulation."

Mrs. Ingraham reported that every worker in Mamaroneck was courteously received and each one handed in full information on the mimeographed sheets provided for their reports before the end of the day.

"They did a perfectly wonderful job," she said, "and we appreciate every minute of time they spent."

More than 260 stores were visited in Mamaroneck and Mrs. Ingraham described the original difficulty of listing and assigning the stores. Police Chief Arthur Martensen provided her with a list, she said, and with the help of Lieut. Francis Clery, she was able to classify the stores and assign 10 to each worker.

The campaign yesterday was carried on not only in Westchester County but throughout the country. There were approximately 1,300 volunteers in New York City to cover 115,000 stores and, according to last reports from the county office, there were 800 volunteers to visit the 7,630 stores in Westchester County.

Percy R. B. Lawrence is the representative of the regional office in the county and cooperating with him in the organization of the campaign in this area were Mayor James T. Corrigan of Mamaroneck, Mayor Harry E. Goeckler of Larchmont and Town Supervisor Bert C. McCulloch.

Prices On Frozen Fruits Face Raise

WASHINGTON. (AP)—The Office of Price Administration has announced that ceiling prices for frozen fruits and vegetables of the 1942 crop and for jams, jellies and preserves made from the new fruit would be raised shortly.

The ceiling on peanuts and peanut butter may be discarded entirely in September, said the announcement which was issued last night.

A 15 percent boost in the retail ceiling prices of canned and dried fruits of the 1942 pack already has been announced. Price Administrator Henderson said the increases were made because of the preferred price treatment which Congress authorized for farm products and because of his inability to get a subsidy program under which the government would absorb increased costs.

Experts To Tackle Tire Conservation

ALBANY (AP)—A 14-member "engineering" committee was named today to advise on technical phases of the state's war transportation problems, particularly conservation of tires, gasoline and motor equipment.

Appointed by Carroll E. Mealey, chairman of the State War Transportation Committee, the advisory group includes experts in vehicle mechanics and operation, community traffic and transportation. They will meet here July 16.

AUTHOR AND MAGICIAN, Clayton Rawson, above, of 405 North Barry Avenue, Mamaroneck, knows that the hand is quicker than the pull of gravity on a deck of cards. He is a well known author as well as a member of the Society of American Magicians. His latest mystery thriller, "No Coffin For the Corpse," is published today by Little, Brown & Co.

Oh! So You Think Nothing Eerie Ever Happens Here; Well Then, Be Surprised!

Mamaroneck Author Uses His Home Town As Setting For Mystery Thriller

By MARGARET DONALDSON

If you think you live in a peaceful village where nothing eerie like a walking, murdering ghost or nothing sensational like maniacal homicide could ever be imagined—just take Clayton Rawson's new yarn, "No Coffin for the Corpse" to bed with you some night.

It all happens in an old Gothic mansion in the vicinity of Taylor's Lane ("Believe-It-or-Not Ripley lives down the road a piece," the lieutenant says) and after ominous goings-on, such as escapes from a room from which no escape was possible, weapons vanishing in thin air, corpses walking out of graves, photographs showing transparent ectoplasm in the form of a man—after goings-on such as that, and that's only the beginning, one of the highly suspected characters steals a Cadillac and tears down the Post Road at 70 miles per hour. When they check at Nichols Gas Station they find that the car turned into Barry Avenue on two wheels and headed for the Park-way. You'll be apt to look both ways before you cross that street in the dead of night.

Looking both ways—or up and down and around, for that matter—doesn't help the terrified inmates of that mansion on the Sound. It is the residence of a multi-millionaire, Dudley T. Wolff, a short tempered Mussolini with a consuming fear of death. He's so afraid of it that he is the financial backer of two research scientists; one a scientist who thinks he can prolong human life indefinitely, and the other, a spiritualist who thinks he can soon prove to Wolff what happens after death.

It's no secret what happens after

(Continued on Page Two)

FOURTH COUNTY BUNDIST SEIZED

Alleged Leader Revealed As New Rochelle Resident For Six Years

Christian Auch, alleged Bund leader indicted and arrested Tuesday, was a New Rochelle resident for six years and obtained his final citizenship papers in Westchester Supreme Court in 1930, records in the Sheriff's Office revealed today. He makes four Westchester Bundists now in custody.

Another large group of men charged with plotting against the United States was rounded up yesterday, but it is not believed that any are now residents of the county. Other arrests, many of them in the county, are expected to be made in the near future by the FBI.

Auch, when arrested a resident of 410 East 79th Street, lived on Division Street, New Rochelle, when he obtained his first papers in 1924. When his final application was granted, he was a resident of 199 Pershing Avenue, New Rochelle.

The sheriff's files, turned over to the Dies Committee last year when hearings were held in Westchester, contained many of the charges which were contained in allegations made by the United States attorney's office against three Westchester men rounded up in the group of citizens accused of plotting against the country.

The complaint alleges that Auch, in 1941, indicated his intention to return to Germany for permanent residence, and he is quoted as having said, "I don't care who wins the war."

When asked if he would fight for the United States if Germany invaded it, he is said to have replied, "No, I wouldn't." He is also said to have stated that he would not fight for the United States against Germany and Italy.

Charge Accounts At Deadline Today

Charge account customers came up to settlement day today. Now shortened credit regulations promulgated by the government May 6 had their first effect.

All purchases during May and before, which appeared on the June 1 statement of account, must be paid by tomorrow or the account will be "frozen." In effect the customer's account will be closed by the government regulations until he pays his entire bill or enters an agreement with the store to pay it in weekly installments.

Storekeepers said the new 40-day credit regulations had brought payment of many past due accounts but that they also were making people cautious about buying and charging. Many charge customers are paying cash, which is described as what the government wants in its anti-inflation drive.

BOMBER CRASH KILLS 9

SMITHFIELD, N. C. (AP)—A large twin-motored Army bomber crashed with a terrific explosion in a cornfield near here yesterday and its occupants, believed to have numbered nine, were killed instantly.

NAZIS BATTLE TO GAIN NEW FOOTHOLD ON DON; RAF POUNDS NAVY BASE

SEPARATE RATION BOARD IS SET UP IN PORT CHESTER

Rye Neck Residents To Stay In Larchmont-Mamaroneck District

A new rationing board has been formed to include the town of Rye, the City of Rye and a small portion of Harrison with headquarters in the Lincoln School, Central Avenue, Port Chester, it was announced today.

The residents of Rye Neck will continue under the supervision of the Harrison-Mamaroneck-Larchmont Board with headquarters in Harrison. The City of Rye Rationing Board will continue to operate in cooperation with the new board.

In charge of the new board will be Walter G. Seely, chairman; Carl Zorn and Charles Goodfellow, all of Port Chester. They signed their oaths of office yesterday and are preparing to move the records from the Harrison office to the Port Chester office at once.

The new board has been approved by state rationing officials and will be in full operation Monday.

MATINEE YIELDS 4 TONS OF RUBBER

Throngs Of Children Turn In Piles Of Scrap To See Movies

A severe strain on the pavement in front of The Mamaroneck Playhouse was reported about 1 o'clock this afternoon where four tons of rubber were piled up in exchange for free tickets to the afternoon matinee.

Manager Charles Gas promised a pass to every child under 16 who brought five pounds of scrap rubber and it seems that five pounds was only a starting point for most of the young salvagers.

Police were called to help handle the crowd and route traffic toward the middle of the street and, according to Manager Gas, did a fine emergency job. Most of the 800 children who appeared before noon were registered by Mrs. George Brown for a future list of junior salvage wardens under the Red Cross disaster unit.

2 Girls In Capsized Rowboat Rescued

Two small girls whose rowboat capsized yesterday in swift currents off Manursing Island Beach were rescued by Fireman William A. Newman and Patrolman Michael Olympico, both of White Plains.

The men heard the girls' cries while fishing from a motor launch. Patrolman Olympico dived in and swam to Nancy Perkins, 10, whose right arm was in a sling. Fireman Newman swung the launch alongside the capsized boat to which the other Rye girl, Helen Cooley, 9, was clinging.

MICHAEL BALASH of Yonkers, holds up a six pound, three ounce bass he caught in the Muscoot Reservoir in Katonah. He is planning to enter this big fellow in the Southern New York Fish and Game Association contest. Staff Photo by Harold Mathewson

Gas Stations Drying Up As Registration Starts For New Ration System

DATA ON GAS REGISTRATION

Registration for gas ration cards takes place in the elementary schools today, tomorrow and Saturday.

In the Larchmont and Mamaroneck school district registration will be from 3 to 6 P. M. at Central, Mamaroneck Avenue, Chatsworth Avenue and Murray Avenue schools.

In the Rye Neck District registration will be at the Barry Avenue and Daniel Warren Schools from 1 to 3 P. M. each day and from 7 to 9 P. M. on Friday.

School House Volunteers Begin Three-Day Issuance Of Coupon Books

First gasoline ration coupon books good for a year were issued today as more and more filling stations were drying up.

Many gasoline stations will get their second July delivery tomorrow, and the final installment of the July quota—half that of last month—will arrive on July 20, just two days before the new rationing plan goes into effect.

Volunteers in school houses this afternoon began a three-day period of issuing A coupon books to motorists and D books to all motorcyclists. Each coupon will be good for four gallons of gasoline in the beginning and the first page of coupons must be used up in the first two months.

Drivers who can show and swear they need more gasoline for essential driving, cannot use public transportation and have formed a pool to share cars with three other persons will be given B coupon books. These B rations must be used up in three months and more may be applied for. The supplemental application blanks are available at the school houses and may be mailed to local ration boards.

Also to be issued at the schools is a windshield sticker to tell what class of coupon book the automobilist received. It is not necessary to show an automobile use tax stamp when applying for the ration book but ration officials say it will be a good idea to write the number of the tax stamp on the book along with the license number of the car.

Trustees Discuss Personnel Change

At a meeting of the Mamaroneck Board of Trustees last night the proposed changes in classifications under the new civil service law were discussed and the opinions of the trustees will be expressed in a letter to W. B. Folger, personnel director, in White Plains, Village Clerk Frederick H. Bull, Jr., said this morning.

The discussion of the Home Owners' Loan assessments slated for last night was postponed until the regular meeting Monday night.

TURKISH PREMIER NAMED

ANKARA, Turkey, (AP) — Foreign Minister Sukru Saracoglu was appointed premier of Turkey today by President Ismet Inonu to succeed the late Premier Refik Saydam.

TANKER DELIVERIES DUE

WASHINGTON (AP)—Early resumption of tanker oil deliveries to Atlantic Coast ports was predicted today by Chairman Bailey D. N. C., of the Senate Commerce Committee as motorists began registering in 17 eastern states for new gasoline rationing cards.

Bailey told reporters he was confident "it won't be long" until increased air and surface patrol facilities would have nullified the submarine menace so that an average of five tankers could be convoyed safely into east coast ports daily. The average tanker capacity is 84,000 barrels.

In this connection, Bailey pointed to the inclusion by J. R. Parten, director of transportation, of 200,000 barrels of tanker-delivered oil in an estimate of the 1,428,000 barrels Parten said might be transported to the Atlantic Seaboard States upon completion of a pipeline construction and readjustment program at the end of the year.

Identification Card For All Proposed

NEW YORK. (AP)—New York State's 14,000,000 residents soon may be required to carry with them at all times some form of individual identification if regulations now being considered by the State War Council are put into effect.

Lieut. Governor Charles Poletti, war plans coordinator for the council, revealed yesterday that identification cards for adults and engraved tags for children have been approved tentatively.

British Take French Island Without Resistance

LULL IN EGYPT

BULLETIN

LONDON, (AP)—British forces occupied the French Island of Mayotte in the Mozambique Channel on July 2, without resistance or casualties, the War Office announced today.

By CLYDE A. FARNSWORTH
Associated Press War Editor

The future course of the war in Russia, or more immediately, success or failure for Germany's greatest effort thus far this year, was being decided today on the banks of the Upper Don with the enemy striving to exploit new river crossings where earlier bridgeheads had been crushed.

Dispatches from the Russian front said that the Germans thus far had failed to gain any broad foothold east of the Don and that counter-attacks endangered the flank of the German wedge to the west, but Vichy relayed a report that the Germans had forced a new crossing, capturing Bobrovo, 60 miles southeast of Voronezh.

Remote but related developments were the crippling of Germany's mightiest battleship, the 35,000-ton Admiral Tirpitz, by a Russian submarine on the Arctic supply route to Russia and a daring attack overnight by the RAF on a center of German [illegible] at Wilhelmshaven and nearby Wesermuende.

The German High Command denied flatly that the Admiral Tirpitz had been either attacked or damaged and spoke in resounding generalities of the Battle of the Don.

Its communique referred to the partial success so far as a breach in the Russian front which had "shaken" the Russian line "over a breadth of more than 300 miles."

Germans and their allies said the communique, are on the move in the whole area, with fast advancing formations in close pursuit of Russian troops said to be in disordered flight. Strong air forces were said to be hitting at the Russian columns by day and night.

On the other hand, the Berlin report added, Russian attacks to relieve the pressure along the Don were beaten down in four days of fierce fighting north and northwest of Orel.

The Germans also reported extensive fires at Murmansk, Russian Arctic port, as a result of air attacks there, suggesting that Germany's claims this week of sweeping success against a large Russia-bound convoy were not so well founded and that planes were sent to Murmansk to attack the ships which the Russians reported safely at least.

The Battle of Egypt had become largely a waiting game with both the British and the Axis forces near El Alamein trying to hold present positions, pending reinforcement necessary for a major move.

The British reported, however, a continuation of their counter-offensive by air with more successful bomb assaults on Marshal Rommel's German-Italian forces and the Axis claimed that the defenders of the El Alamein gateway to the Nile had been driven from important positions.

There was little to relieve the gravity of the situation in Russia. The Germans were reported to have massed 800 tanks on the west bank of the Upper Don where, with the benefit of quantitative superiority, they sent light armored units, automatic infantry and

(Continued on Page Three)

HOW TO BOOST VACATION JOY

IF YOUR CHILD is going away to a Summer Camp, a daily visit with the friends of the comic page will add enjoyment to his vacation.

It is a tip for grownups, too. Have The Daily Times follow you to your vacation address, if it is in New York State.

You are kept up-to-date on important happenings at home. Too, there is no extra charge for this service. Just pay your newspaper boy the regular rate.

Give him your vacation order now, or telephone The Daily Times, Mamaroneck 2100.

DEFENSE BULLETIN BOARD

MAMARONECK VILLAGE

War Council Headquarters, Municipal Building: Mamaroneck 1660. AIR RAID ALARM. Siren series of short blasts for about three minutes; all clear, series of evenly spaced long blasts.

WARDENS TO TAKE FIRST AID

The Office of Civilian Protection has a list of the wardens who desire to take the required 10-hour First Aid Course offered by the American Red Cross. This course is required by the O. C. D. in Washington along with three hours of five defense instruction, five hours of instruction in gas protection, five hours of general training and two hours of drill.

These classes will be made up of wardens in each of the 30 posts of the village and instruction will be given at the firehouse nearest the location of the post.

Notices will be sent out a week in advance to those wardens who indicate their desire to take the First Aid course.

CONTROL ROOM HOURS

The Office of Civilian Protection is anxious to secure a record of the number of hours each volunteer has served in the control room. For this reason a chart with spaces for names and number of hours served is being posted on the con-

Continued on Page Six)

LARCHMONT VILLAGE

War Council Headquarters, Village Hall: telephone Larchmont 2-8292. AIR RAID ALARM series of short blasts of fire whistle, lasting about three minutes; all clear, two single blasts of fire whistle, repeated four times.

BLACKOUT DRIVING CLASS

A special feature of the Monday night, July 13, class in blackout driving will be an illustrated lecture on emergency repairs and road failures by W. G. Ball of the Ethyl Corporation, it was announced by Mrs. Harold Knight, chairman of the Transportation Corps.

All defense workers in addition

(Continued on Page Two)

JOINT DEFENSE ACTIVITIES

OUR ARMY NEEDS IT

The Army rolls on rubber—and fighting men walk on rubber, too—

Army shoes have soles and heels made of reclaimed rubber. Reclaimed rubber is made from scrap rubber.

It takes about three quarters of a pound of this rubber to complete a pair of Army shoes.

The fighting forces need your scrap rubber. Take it to the nearest filling station—now.

UNINCORPORATED TOWN SECTION

War Council Headquarters, Weaver Street police station, Mamaroneck 673; Warden's office, Mamaroneck 2006; AIR RAID ALARM, four single blasts of fire whistle, repeated four times; all clear, two single blasts, repeated four times.

EMERGENCY REPAIRS

There will be an illustrated lecture on "Emergency Repairs and Road Failures" Monday evening at 8 o'clock in the Murray Avenue School auditorium. Although this lecture is part of an emergency drivers' course, all civilian defense workers are invited if interested, as it is felt that the subject is important to services other than the Emergency Medical Transportation Service and the Emergency Transportation Service. W. G. Ball of the Ethyl Corporation will give the lecture at the request of J. E. Stocker, who is supervising the course.

MEETING TONIGHT

The Town of Mamaroneck War Council will meet at 8:15 P. M. in the Weaver Street Fire Station.

700 POUNDS OF RUBBER

The Junior Salvage Wardens collected 700 pounds of rubber during one week of their house-to-bond

Continued on Page Six)

The Daily Times

VOL. XVII—No. 238 | MEMBER OF THE AUDIT BUREAU OF CIRCULATION | MAMARONECK, N. Y., SATURDAY, JULY 11, 1942 | MEMBER OF THE ASSOCIATED PRESS | PRICE FIVE CENTS

THE WEATHER

This afternoon, moderate temperatures. Tonight drier air, slightly cooler than last night, moderate winds. High tides today at 11:11 P. M.; tomorrow at 11:45 A. M. and 11:58 P. M.

MIGHTY DESERT AIR BATTLE RAGES

Allied Airmen Open Fierce Attack; Nazis Push Russian Drive

COMBING THE TOWN

Reports For Duty

1st Lieut. Philip H. Dreissigacker, Jr., above, son of Mr. and Mrs. P. H. Dreissigacker of 1421 James Street, Mamaroneck, has reported to Fort Eustis, Va., for active duty with the Coast Artillery Corps. Lieut. Dreissigacker is a graduate of Mamaroneck High School and Massachusetts Institute of Technology. He received his commission in 1937. He is a member of Alpha Tau Omega Fraternity and Scabbard and Blade Military Society. For the last five years he has been associated with the Parrel Birmingham Company of Ansonia, Conn, and Buffalo, N. Y.

At Radio School

Robert W. Hutcheon, son of Mr. and Mrs. Peter Hutcheon of 15 Winthrop Avenue, Town, is attending classes at Grove City College, Grove City, Pa., to learn radio work for the Navy.

He enlisted in the Navy in April 1942, and was stationed in New York before his assignment to radio school. He will complete the course in two months.

Enters Academy

James Rowes Bister, son of Mr. and Mrs. Joseph Bister of Hawthorne Gardens Apartments, Mamaroneck, is now a cadet at the New York State Merchant Marine Academy at Fort Schuyler. He graduated in June from the F. E. Bellows High School.

Observers Needed

All high school boys and girls who wish to begin training as observers are asked to meet Robert Savage, recently appointed junior deputy chief, in the observation tower in the Municipal building tonight or any night next week from 7.30 to 9 o'clock.

He will interview applicants for the post and answer questions on requirements and qualifications.

Truck Rams Bridge

A truck operated by William John Schaefer, 58, of New York City, struck the bridge at Mamaroneck and Halstead Avenues in the Village at 1.15 P. M. yesterday. When the truck came to a sudden stop it was struck from behind by a car operated by Geo. Whaley, 45, of 134 Brookfield Street, White Plains. The rear tire of the truck was reported damaged, also the left front fender, headlight and radiator of the car.

Signals Tested

The air raid signals were tested at noon today in conjunction with those in nearby villages. Judging by the number of telephone calls received from outlying districts in the community, the test was a success, Village officials said.

Enforce 40-Mile Limit, Police Told

ALBANY, (AP)—Governor Lehman means business when he orders a 40-miles-per-hour speed limit enforced.

He directed state police yesterday to "redouble" their vigilance on the highways.

Disclosing that he had received complaints regarding observance of the new regulation, the Governor said in a letter to Major John A. Warner, state police superintendent:

"I therefore request you to direct your men to enforce the 40-mile speed limit with redoubled vigilance, day and night. I ask that you instruct them to interpret and apply the new law literally."

Union Secretary Drowns At Carmel

Harry Hamilton, secretary of the Butchers' Local 489, Amalgamated Meat Cutters, was drowned yesterday in Lake Carmel, near Brewster. Friends learned at his Yonkers home today.

Mr. Hamilton, who lived at 100 North Broadway, had been spending a week at his Lake Carmel camp. He was swimming alone when he sank. Two friends on the shore summoned assistance.

DOUBLED INCOME TAX PROPOSED IN NEW HOUSE BILL

Committee Adds One Percent To Surtax To Raise $6,000,000,000

LENGTHY DEBATE LOOMS

Exemptions Lowered To $500 And $1,200 Except For Men In Service

WASHINGTON, (AP)—An eleventh hour decision to boost the average individual's income taxes another one per cent to almost double the present rates put the yield of the House Ways and Means Committee's new revenue bill above 16,000,000,000 to day. Members worked to finish writing the bill before nightfall. It has been the subject of weeks of hearings and, when completed, will be headed for more weeks of congressional debate.

At an unusual night session last night, the committee adopted a motion to add 1 per cent to the new surtax graduated scale of from 12 per cent on the first $2,000 of personal net income to 81 per cent above $5,000,000. Present rates are from 6 to 77 per cent.

Thus, with a 6 per cent normal tax, compared with the present 4, the committee's new combined rate would be increased from 10 per cent to 19 per cent in the lowest bracket.

By its action, the committee picked up $710,000,000 in additional revenue. But that addition was offset to the extent of $85,000,000 by another vote to retain the personal exemptions in the present law for soldiers and sailors. The committee previously had decided to lower the single person's exemption from $750 to $500 and for married couples from $1,500 to $1,200.

Thursday the committee eliminated a $107,800,000 item to be obtained from increased postal rates on second and third-class mail. Considering all revisions since the committee began reviewing a final copy of its bill last Tuesday, the estimated yield today stood at $6,046,200,000.

But that total included $876,700,000 in post-war refunds to corporations, which, if deducted, would leave a net revenue effect of only $5,169,500,000. The Treasury had asked the committee to raise $8,700,000,000.

It was reported that Rep. Treadway, R., Mass., had made the motion to increase the individual surtax rates and coupled with it a proposal to change the single person's income tax exemption from $500 to $600. One member demanded that the two questions be separated and Treadway finally withdrew the later suggestion.

Many Get Gas Books In Vacation Areas

NEW YORK (AP)—Heavy registration of motorists for basic A gasoline ration books in New York State vacation areas was reported today by Lee S. Buckingham, state director of the OPA.

Buckingham said extra shipments of ration books had been dispatched to counties where Summer and beach resorts are located, and that delivery of requested books to one New York location was made from a New London, Conn., office.

The gas shortage was still acute in the new York City area, Buckingham said, but service stations are now receiving their allotments for the next ten days.

Pullman Company Wins Rate Boost

NEW YORK (AP)—The Pullman Company has won the right to increase passenger fares and charges in New York State by 10 per cent.

Permission for the increase, which mikes New York the 39th state to allow such a change, was granted yesterday by the New York State Public Service Commission.

The increase originally was allowed by the Interstate Commerce Commission to meet rising railroad costs.

HERE IS A PORTION of Westchester's contribution to the nation wide "Victory Rubber" campaign. The Rev. Dr. Frank Dean Gifford and R. J. Diforio, co-chairmen of the salvage committee, are shown in top photo weighing part of the six tons of rubber taken by the children of Mamaroneck to the Mamaroneck Playhouse where Manager Charles Gaa issued a free ticket to the matinee to every child who had collected five pounds.

Photo by Goldman Studio

IN THE PICTURE BELOW, John H. Honeck, William H. Squibb and Martin J. Hanley, all of Port Chester, stand atop 60 tons of scrap rubber which was collected throughout the county, at Fox Island, Port Chester.

Staff Photo

ARMY SETS RALLY IN NEW ROCHELLE

Plant There Chosen As Scene Of Morale Building Program On Wednesday

As part of a program to build morale, and stimulate cooperation among business, employes and the Army, the War Department had chosen Polotron Products, Inc., on Avenue E, New Rochelle, as the site for an Army Day rally next Wednesday.

Poloron Products, P. D. Brown, its president, said, has been chosen as typical of small factories throughout the nation, which are rapidly converting their facilities and resources to war production. Formerly manufacturers of thermal picnic jugs, portable ice boxes and charcoal broilers, the plan is now turning out war supplies almost exclusively and by Aug. 15 will be converted 100 per cent to ordnance production.

The firm has 150 employes, working in two shifts, day and night, 60 hours a week each shift. The rally Wednesday is planned so that it may be attended by men of both shifts.

Army men will meet in the plant's executive offices at 5:15 P. M., and will be conducted on a tour of the factory. At 6 P. M. exercises will be held in a vacant lot adjacent to the plant, facing on Huguenot Street. The Port Ordnance Band and Combat Company will be present, led by Major Stephen L. Nordlinger and Captains Egmont A. Egerer and K. R. Manchester.

Col. Bernard Lentz, commandant of Fort Slocum, will speak on "Arms and the Soldier." Mr. Brown will discuss "The company in its war effort" and a factory employe, John Amorouso of Mount Vernon, will speak on "The Employe's Part in Winning the War."

Officials Study Proposal To Move Rationing Board From Harrison Quarters

McCulloch Calls Meeting To Discuss More Central Location

A proposal to move the local rationing Board from Harrison to Mamaroneck will be discussed at a meeting Monday morning in the office of Supervisor Bert C. McCulloch, he announced today. Mayor Harry E. Goeckler of Larchmont, Mayor James T. Corrigan of Mamaroneck and Supervisor Benjamin Taylor of Harrison will confer with him on the subject, Supervisor McCulloch said.

With the establishment of a new rationing Board in the Village of Port Chester to serve the residents of Port Chester and the Town of Rye, the local Board in Harrison which now serves the residents of Rye Neck, part of Harrison, Mamaroneck and Larchmont, is no longer centrally located, it was pointed out. An effort will be made to transfer the Board to Mamaroneck and the facilities of an unoccupied building have already been offered to the local authorities.

The question of financing the office, if it is transferred, has yet to be decided. According to directions of the Federal government, the rationing Boards should be controlled by the local war council in each area, but the war council is powerless to act until directed by the war council of the State.

SEVENTEEN SERGEANTS

In the U. S. Marine Corps there are 17 different types of sergeants.

RUBBER CAMPAIGN HELD SUCCESSFUL

Ickes Reports 'Good Showing' As Nationwide Drive Reaches Close

WASHINGTON (AP)—The scrap rubber drive launched by President Roosevelt ended last midnight and Interior Secretary Ickes said "a very good showing" was made.

But whether the collections were sufficient to avoid nationwide gasoline rationing as a rubber conservation measure was yet to be decided by the War Production Board.

The Petroleum Industry War Council, which spearheaded the drive, said an inventory was being made of the total collections, and the President is expected to announce the results within a few days. The collections on July 3 had reached 334,293 tons.

Ickes noted that some experts had estimated that only about 100,000 tons could be found.

4 SHIPS LOST IN ARCTIC

BERLIN (Enemy Propaganda Broadcast)—Two merchant ships totaling 12,000 tons, a destroyer and an escort vessel have been destroyed by air attacks in Arctic waters, the German High Command announced today, adding that one merchant ship of 6,000 tons was sunk similarly in Kola Bay, off Murmansk.

GAS RATION REGISTRATION REACHES DEADLINE TODAY WITH 3,010 BOOKS ISSUED

LAST CALL TODAY FOR GAS RATIONS

Today is the last day for registration for gas ration books.

In the Larchmont-Mamaroneck district, registration will be from 3 to 9 P. M. in the four elementary schools, Mamaroneck Avenue, Central, Chatsworth Avenue and Murray Avenue.

In the Rye Neck district, the hours are from 1 to 5 P. M. in the Daniel Warren and Barry Avenue Schools.

No Last Minute Rush Expected As First Two Days Set Lively Pace

Registration for permanent gas ration books totalled 3,010 today, according to a report issued this morning by T. James Ahern and H. Norman Davis, directors of registration in this area.

In the Larchmont-Mamaroneck district, Mr. Ahern reported a total of 2,242, including 281 at Mamaroneck Avenue school, 472 at Central school, 510 at Chatsworth Avenue School and 679 at Murray Avenue school. They were all A books. Only 2 B books were issued for motorcycles. That number compares favorably, Mr. Ahern said, with the number issued the second day of the first registration in June when 2,259 persons applied for cards. Although the number to date is about 500 less than at the corresponding time during the June registration, that number is divided among the four schools and may be partially accounted for by the fact that dealers' cars and taxicab fleets, which were registered with passenger cars at that time are not applying at the schools now.

In the Rye Neck district Mr. Davis reported that 386 A books and 2 B books were issued at Barry Avenue School, and at the Daniel Warren school, 376 A books and 2 B books. The total in the Rye Neck area for the day was 1,097, or not quite 70 per cent of the total registration expected.

About 200 persons registered during the evening session, Mr. Davis stated. Everything progressed smoothly and because of the balanced number the first two days, no abnormal rush is expected as the registration reaches its close today.

WORKERS PROTEST 10-DAY SHUTDOWN

Employes Stage Demonstration In North Tarrytown Over Layoff

Protest against a 10-day shutdown at the Chevrolet plant in North Tarrytown, now making army trucks, was made in a one-hour demonstration yesterday by 500 C. I. O. members. There was no reversal on the demonstration today. The plant is to reopen July 20.

The shutdown, the management claims, is caused by a shortage of steel and other necessary material and is the fourth since the beginning of the year. Officials of Local 664, United Automobile Workers, complain that the plant is in operation only on the basis of one shift in a five-day work-week, leaving 128 hours in which the machines are idle.

Workers say that the same situation exists in other General Motor plants making army trucks and ask the manufacture be consolidated so that the remaining plants could be converted to the manufacture of other needed war materials in greater quantities.

Union officials seek to have the Chevrolet plant converted to plane or munitions manufacturer. Cosmo Grieco, president of the local, said the reason the Chevrolet plant management has not sought the change is because it seeks to keep its facilities intact and be ready to swing into the assembly of automobiles soon after hostilities cease.

General Motors, he charged, is not cooperating in the war effort. He asked federal officials to step in and order the unit converted.

A spokesman for the management declared that the company has enough contracts to keep the plant in constant operation but needs materials.

European Exodus Started By Japs

ANKARA, (AP)—Japanese Army and Navy observers, businessmen, special business agents and government officials have started an exodus from Europe through Turkey, the authoritative eastward route homeward without crossing the Russian-German front.

The departures were interpreted here as part of a Japanese program to bring home all useful Japanese not strictly needed in European posts to avert stranding in the event of an extension of the war.

BRITISH SHIP TORPEDOED

WASHINGTON (AP)—The Navy announced today that a medium-sized British merchant vessel had been torpedoed off the Atlantic Coast and that survivors had been landed at an east coast port.

FBI SEIZES 158 GERMAN ALIENS

130 Men And 28 Women Picked Up In New York And Westchester Raids

NEW YORK, (AP)—The arrest of 158 German aliens members of an organization which the government said furnished money for the return to Germany of one of eight submarine-borne saboteurs who recently landed on American shores, was announced today by the Federal Bureau of Investigation.

Those apprehended were 130 men and 28 women picked up in raids yesterday which touched New York City, Long Island and Westchester County, the FBI said.

The 158 were identified by P. E. Foxworth, in charge of the New York office, as members of the German American Vocational Leagues, or Deutsch-Amerikanische Berufsgemeinschaft.

Foxworth said the alleged saboteur came to trial before a military commission in Washington for whom the organization paid passage to Germany from this country in 1939 was Heinrich H. Heincke. The Nazi labor front obtained a job for him in Germany at that time, Forworth added.

Five of those arrested admitted being members of the Nazi Party in Germany, Foxworth said, and several others were employed in war production factories in this country.

TIRE SUBSTITUTE TESTED

WASHINGTON, (AP)—The Army is testing springs as a substitute for tires, it was disclosed today in testimony heard by a Senate appropriations sub-committee.

Germans Reach Don River On 220-Mile Front

EGYPT LULL ENDS

BULLETIN

CAIRO (AP)—Allied airmen thundered into action today with the mightiest air assault ever witnessed in the desert in support of British ground forces which advanced five miles on the northern sector of the El Alamein front yesterday.

A greatly strengthened enemy air force rose to challenge the violent allied assault and dogfights raged high above a huge expanse of desert.

By ROGER D. GREENE
Associated Press War Editor

Adolf Hitler's Field Headquarters asserted today that the German armies smashing toward the Caspian Sea had reached the Don River on a 220-mile front, within 80 miles of Stalingrad at one point, and had inflicted a great "destructive defeat" on the Russians.

The Nazi Command claimed an advance in depth of more than 300 miles since Hitler launched his grand offensive from the Kursk-Kharkov sector two weeks ago.

Simultaneously, the violent renewal of the 18-day-old battle of Egypt marked the beginning of one of the most critical weekends of the war—a phase which might precipitate the opening of an allied "second front" in Western Europe.

At the outset the British apparently gained the upper hand as Imperial Headquarters reported that Gen. Sir Claude Auchinleck's Armies, reopening the stalemated "Battle of the Bottleneck," had advanced five miles yesterday in a pre-dawn attack.

The British announced they had struck out westward along the railway from Al Alamein, 65 miles west of Alexandria, seizing the initiative to break a 10-day lull in the Egyptian conflict.

"A number of prisoners were taken and other casualties and damage were inflicted upon the enemy" British GHQ said.

At the same time, Field Marshal Erwin Rommel's Axis mechanized columns moved eastward in the southern sector of the desert battlefield, a 25-mile-wide stretch between the Mediterranean sea coast and the desolate salt marshes of the Qattara Depression.

A British communique said Rommel's counter thrust was "engaged by our columns, which destroyed several enemy tanks."

Italian field headquarters, also noting the resumption of violent fighting, declared:

"Strong enemy attacks have been clearly repulsed in the center of the front and stopped in the northern (coastal) part, where fighting was particularly acute.

"In the southern sector, Axis troops in a surprise attack have compelled the adversary to make a notable withdrawal."

As the two armies grappled in momentous battle, with the fate of the entire Middle East perhaps hanging in the balance, the news from Russia continued grave.

Under assault from five directions, Marshal Semon Timoshenko's Red Armies fell back in stubborn retreat as the Germans captured Rossoi, 100 miles south of Voronezh on the vitally important Moscow - Rostov Railway, and pressed simultaneous offensive against Voronezh, Staryi Oskol, Kantemirovka and Lisichansk.

A bulletin from Adolf Hitler's

(Continued on Page Three)

ST. VITO'S
ANNUAL BAZAAR
now being held on the
Church Grounds — Underhill Avenue
and Continues until July 18th
FREE PARKING -:- YOU ARE INVITED

NOTICE

Members of the Holy Name Society of Holy Trinity Church will receive Holy Communion at the 8 o'clock Mass tomorrow Sunday, July 12.

All the men of the parish are invited to attend.

Joseph J. Holzer,
Secretary

Everybody Welcome
FIELD DAY
Tomorrow (Sunday), July 12th
HALL'S GROVE
Dancing, Music, Games, Refreshments
Starts 1:30 P. M. All for $1.00
A. D. H. No. 7
(In Case of Rain Postponed to Later Date)

YACHTSMEN HOLD REUNION DINNER

War Stops Block Island Race But NYAC Party Takes Place As Usual

The reunion dinner annually held by the Yachting Department of the New York Athletic Club for the last 27 years, on the eve of the Block Island races took place Saturday night at the Travers Island Clubhouse. The race has been called off because of the war.

Many yachtsmen who have been winners of the event and many other participants in the races of past years were present. Dancing followed the dinner.

Commodore Melvin H. Hayes acted as master of ceremonies.

Commander Harry Jackson of Pelham Manor, a winner of the race many years ago, spoke in reminiscent vein of the Block Island event.

Sen. Dan Hickey of Connecticut spoke of the sportsmanship associated with its history. He is the owner of "Twirl".

Commodore Leach of Englewood, N. J. came to Travers Island in his boat, "Katherine P", and Allen Johns, a former Block Island winner, owner of "Sally Ann", and Lt. (J.G.) Charles Bliven of the United States Coast Guard, was also among those present.

Joe Downing and his Orchestra played for dancing.

Charles H. Bell arranged the party.

CARITA BIRD BECOMES BRIDE OF MR. PLUNKETT

Charles Rice Of Larchmont Best Man At Ceremony In Greenwich

Miss Carita Esther Bird, daughter of D. Gilson Bird, of Greenwich, Conn., and the late Mrs. Bird was married Saturday to James Garrett Plunkett, son of Mr. and Mrs. James Plunkett of Watertown, Mass., in the garden of the Bird home. Mrs. Donald Bateman of Barrington, Ill., was matron of honor and Charles D. Rice of Larchmont served as best man.

The Rev. Daniel Bliss of the Second Congregational Church of Greenwich performed the ceremony. Only the families and a few friends were present. A reception followed.

The bride was given in marriage by her father.

Mr. and Mrs. Plunkett will live at Rochester, N. H. where he is in business. Mrs. Plunkett is a granddaughter of the late Col. Samuel S. Curtis, who was appointed first postmaster of Denver by President Lincoln. She attended Miss Baxter's School, Farmington, Conn., and is a member of the New York Junior Assembly.

LARCHMONT DEFENSE

(Continued from Page One)

uet class may get in touch with Mrs. Embury through the office of the Red Cross or call Larchmont 2-2062.

MAP PLOTTING COURSE

Another course in map plotting will be given at the Republican Club, Martine Avenue in White Plains on Wednesday, July 15 at 8 P. M. It was announced by Harvey Husted, Jr., plotting officer. This will probably be the last course of this type given by the District warning Center and will be completed in one session.

It is important that certain aspects of map plotting procedure be uniform throughout the county, and it is important that each civilian defense organization have one or more persons instructed in this subject. Anyone interested should get in touch with the local Defense office at the Village Hall.

MEETING TONIGHT

Blackout Driving—8 P. M., Murray Avenue School. An illustrated lecture on "Emergency Repairs and Road Failures," by W. G. Ball of the Ethyl Corporation.

PANAMA SHIP TORPEDOED

WASHINGTON (AP)—The Navy announced today that a small Panamanian merchant vessel had been torpedoed several weeks ago in the Caribbean. Survivors have been landed at a gulf port.

AT RED CROSS MEETING. This picture of Mrs. Dwight Davis of Washington, D. C., national director of volunteer services of the American Red Cross, was taken in Los Angeles, where she attended the first Red Cross conference to be held since the U. S. entered the war. More than 60 women leaders of Red Cross volunteer activities attended.

Central Press

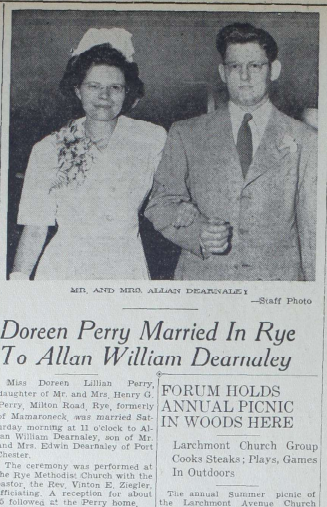

MR. AND MRS. ALLAN DEARNALEY —Staff Photo

Doreen Perry Married In Rye To Allan William Dearnaley

Miss Doreen Lillian Perry, daughter of Mr. and Mrs. Henry G. Perry, Milton Road, Rye, formerly of Mamaroneck, was married Saturday morning at 11 o'clock to Allan William Dearnaley, son of Mr. and Mrs. Edwin Dearnaley of Port Chester.

The ceremony was performed at the Rye Methodist Church with the pastor, the Rev. Vinton E. Ziegler, officiating. A reception for about 75 followed at the Perry home.

The bride, given in marriage by her father was in a white street length costume with a white turban and a short veil. She wore a corsage of white roses.

Mrs. Frederick H. Cose of Elmsford was matron of honor for her sister. She was in a pale blue frock with a white hat. Her corsage was of tea roses.

Frank Waters of East Port Chester, Conn., was best man.

The couple flew to Akron, Ohio for their wedding trip. They will temporarily make their home in Rye.

The bride attended Rye schools and is a graduate of F. E. Bellows High School.

Mr. Dearnaley was graduated from Stamford High School and attended George Washington University, University of Cincinnati.

COCKTAIL PARTY HELD BY COUNTY G. O. P. CLUBS

About 100 persons assembled at Republican Headquarters, White Plains, Saturday afternoon for the cocktail party sponsored jointly by the Westchester Young Women's Republican Club and the Young Men's Republican Club in honor of Mary Krone of Chappaqua and Joel Mencher of Tuckahoe.

Miss Krone and Mr. Mencher were elected vice president and treasurer respectively of the Association of the New York State Young Republicans at a May convention. Mrs. Harold J. Hustis of White Plains and George J. Walker of Ossining were party co-chairmen.

Among those attending were Mrs. William Seely, president of the Young Women's GOP and John Leslie of Ossining, president of the Young Men's group; Frank B. Mottola of Harrison, chairman of the Ninth Judicial District of the Association, and Sheriff Edward J. Ganter of Yonkers.

DEATH RULED SUICIDE

Medical Examiner Amos O. Squire yesterday ruled the death of James Hurley, 67, of 354 Upland Avenue, Yonkers, was a suicide committed while temporarily mentally disturbed. Mrs. Hurley found her husband hanging in a bathroom in their home Saturday.

FORUM HOLDS ANNUAL PICNIC IN WOODS HERE

Larchmont Church Group Cooks Steaks; Plays, Games In Outdoors

The annual Summer picnic of the Larchmont Avenue Church Forum was held yesterday afternoon in the Saxon Woods picnic grounds. For the last three years the outing has been held at Pound ridge, but because of difficulties in transportation this year the committee decided to hold the event in a more accessible spot.

The group met at the Church at 10 A. M. and proceeded to Saxon Woods by automobile leaving a trail for latecomers. They cooked steaks in the outdoor fireplaces and, after lunch, played baseball and other games.

Ruth Brunt and Albert Stone of Larchmont were chairmen of the event. Among those who attended were:

Betsy Anning, Robert Dobson, Shirley Friar, Shirley Underhill, Archie Ross, Kathryn Hawkins, Margaret Anning, Scott Brode, Mr. and Mrs. Alec Hutcheon, and Walter Dean.

EXPANSION SET BY SCOUTS IN WAR CENTERS

Expansion of membership in the Girl Scouts to meet growth of population near war production centers was discussed yesterday at Camp Edith Macy by the Girl Scout national staff.

The staff's 1942 conference opened Saturday with 100 members attending. The program will extend through tomorrow.

The entire conference is designed for the study of government plans and local needs for increased service to girls in wartime.

Daughter Born To Podobinskis

Mr. and Mrs. Leo Podobinski, Meriden, Conn., announce the birth of a six-pound daughter, their first child, Saturday morning.

Mrs. Podobinski is the former Gertrude Davignon, 118 Spruce Street, Mamaroneck.

CHINA GETS AIR LINK

CHUNGKING (AP)—The capacity of the air lines now linking China with the outside world compares favorably with that of the Burma Road, communications Minister Chang Chiang-Ai reported to the government today.

BARCLAY ON BRIDGE

By SHEPARD BARCLAY

TRAPPING THE UNWARY

NO WEAPON is more lethal than a "trap pass" when you are opposed to optimistic bidders. It requires will power sometimes to refrain from bidding a strong hand, but if you feel sure that doing so will cause your opponents to keep on bidding, and get away beyond their depth, it may pay heavy dividends. When they finally get the auction up to heights which their cards do not justify, then you crack it with a double.

North: ♠ A 10 ♥ A Q 10 9 8 4 ♦ A 10 8 ♣ Q 7

West: ♠ K Q 2 ♥ K 7 ♦ K 9 7 ♣ J 8 5 2

East: ♠ 5 4 3 ♥ J 6 5 3 2 ♦ J 5 4 ♣ 6 4

South: ♠ J 9 8 7 6 ♥ None ♦ Q 6 3 2 ♣ K 10 9 3

(Dealer: West. East-West vulnerable.)

West	North	East	South
1 ♣	Pass	1 NT	Pass
2 ♣	Pass	2 ♥	Pass
Pass	Dbl	Pass	Pass
2 NT	Dbl		

It calls upon anybody's self-control to pass that North hand, even if he knows the other pair as a bunch of persistent bidders. It also requires confidence in one's own partner, to be sure he will keep it open if East passes.

When West rebid at 2-Clubs, North passed again because he felt sure his partner would double or bid if East passed this time. His faith was rewarded when East himself kept it open with that call of 2-Hearts, which sounded like music to North's ears. He doubled this because he was willing to play against anything into which the opponents might flee. And of course he had no problem about doubling 2 No Trumps.

The spade 7 was led to the Q and A, and the 10 covered by the J was allowed to win, the 9 then knocking out the K. Sorely beset, East called the club 8, North playing low and South winning with the 9, to take two more spades, then lead the diamond 2 to the A. The club Q came back to the A, the diamond K won, then the club J lost to the K, and the 10 also scored. Declarer got the last two tricks, but had lost eight and was down three for a loss of 800 points, which could not have been scored except for North's trap passing.

* * *

Tomorrow's Problem

North: ♠ J 4 ♥ 9 5 ♦ Q 10 7 4 ♣ Q 10 5 4 2

West: ♠ 10 9 5 3 ♥ A 10 6 ♦ J 8 6 3 ♣ K 7

East: ♠ A K 6 2 ♥ Q 8 7 4 ♦ 2 ♣ 9 8 6 3

South: ♠ Q 8 7 ♥ K J 3 2 ♦ A K 9 5 ♣ A J

(Dealer: West. North-South vulnerable.)

What is the principle of leading which applies vitally to this deal if East bids both spades and hearts, and South winds up in 3-No Trumps?

Distributed by King Features Syndicate, Inc.

Bonnie Briar Sets Series Of Saturday Night Dances

The Bonnie Briar Country Club opened the mid-Summer season of dancing, preceded by a dinner Saturday at the clubhouse on Weaver Street.

The dinner was served in the main dining room instead of on the terrace because of the unsettled weather. Evans Morgan, heading the entertainment committee, has completed plans to continue the dances each Saturday evening.

Among those present were:

Mr. and Mrs. Victor H. Stemph, Mr. and Mrs. William E. Kuntz, Mr. and Mrs. P. Graham Sover, Mr. and Mrs. Ralph Champlin, Mr. and Mrs. Walter A. Mink, Mr. and Mrs. Pieter Van den Berg, Mr. and Mrs. W. Frank Harlow, Mr. and Mrs. Edward P. Duffy, Mr. and Mrs. S. C. Heinig, Mr. and Mrs. Maxwell Muller of Larchmont.

A weekend golf event was the qualifying round for the Sal Di Buono trophy.

READY FOR DIP: Mrs. Bennett Davidson of Larchmont and her daughter, Mary, arrange their cans before a swim at the New Rochelle Shore Club. —Staff Photo

Virginia Bister Being Wed Today To Corp. Stockmann

Miss Virginia Bister, daughter of Mr. and Mrs. John Bister, Jr., 1213 Shelbourne Avenue, Mamaroneck, is being married this afternoon at 5 o'clock to Corp. Arthur J. Stockmann, son of Mr. and Mrs. Julius Stockmann, 178 Rockland Avenue, Mamaroneck.

The ceremony is taking place at the Bister home with the Rev. Thomas B. Kelly, pastor of Holy Trinity Church, officiating. A reception for about 75 is following.

The bride is being given in marriage by her father. Her sister, Miss Kay Bister, is acting as maid of honor.

Miss Helen Stockmann, sister of the bridegroom, is the bridesmaid and Diane Peterite, niece of the bridegroom, is flower girl.

Edward Stockmann, brother of the bridegroom is serving as best man.

Louis Pecoraro of Mamaroneck and John Bister, brother of the bride are ushering.

Following their wedding trip, Corp. Stockmann will return to Barksdale Field, La., where he is stationed with the Army.

The bride, a graduate of F. E. Bellows High School, is the granddaughter of the late Mr. and Mrs. Charles H. Reisig of Larchmont. She is also the granddaughter of Mrs. John Bister of Montclair, N. J., formerly of Mamaroneck.

Corp. Stockmann is a graduate of Mamaroneck High School.

MARIE QUINN CELEBRATES 16TH BIRTHDAY

She Is Hostess At Evening Party At Prospect Avenue Home

Marie Quinn, daughter of Mr. and Mrs. James E. Quinn, Prospect Avenue, Mamaroneck, was hostess at a party Saturday evening at her home on the occasion of her sixteenth birthday.

Among the guests were:

Iris Robinson, Jean Valentine, Ruth Lindemann, Shirley Gedney, Leona Gironda, Geraldine Harris, Muriel Needham, Myrtle Foley, Betty Bowin, Marie Osmond, Audrey Nichols.

Lenore Conlon, Eleanor Pirone, Alice Addor, Magdelina Perschke, Mildred Haviland, Nancy Imbrici, Roger Addor, James Quinn, Jr.

MAMARONECK DEFENSE

(Continued from Page One)

8 P. M.—First Aid Course for Auxiliary Police, Mamaro Firehouse; Eugene Wassels, instructor.

Tomorrow

10 A. M.—Surgical Dressings Workroom, St. Thomas's Parish Hall, Miss Jane Ebbinghausen, chairman.

10 A. M.—Sewing Room, Mamaroneck Avenue School, Mrs. M. E. Marsland, chairman.

2 P. M.—Life Saving and Water Safety, Junior Course, Harbor Island Beach, Eugene Wessels, instructor.

A printer invented celluloid, and made possible our present hugs plastics industry and also the movies.

My Neighbors Says:

Mint or lime gelatin with seedless grapes added, is good to serve with roasts, chops or fowl.

To remove rust on metal porch lamps, rub them with fine sandpaper or wire wool, and apply a thin coating of lubricating oil.

Keep a dozen or more cans of soups, meats and fruits on your pantry shelves. Then you always will be ready for an unexpected guest.

KNITTING IN THE SUN at the Orienta Beach Club is Mrs. Frank E. Campbell of Larchmont, who does her share for the war and collects a suntan at the same time.

Barbara Massey To Be Wed To Lieut. Robert Cole, U.S.N.R.

Miss Barbara Ruth Massey, daughter of Mr. and Mrs. J. Floyd Massey, 20 Woodlawn Avenue, New Rochelle, formerly of Larchmont, will be married tomorrow night at eight o'clock to Lieut. (J. G.) Robert M. Cole, U. S. N. R., son of Dr. and Mrs. C. M. Cole of Lake Mahopac, N. Y.

The ceremony will be performed at St. John's Episcopal Church, Larchmont, with the rector, the Rev. Francis J. H. Coffin, officiating. A reception will follow at the Larchmont Shore Club.

The bride, given in marriage by her father will have her sister, Mrs. Douglas London of Larchmont as matron of honor. Mrs. London's daughter, Jacqueline, will be flower girl.

Ensign Thomas M. Trulock of Larchmont will act as best man.

Harold F. Jung, Jr., of Lake Mahopac and Douglas London will be ushers.

The bride is a graduate of Mamaroneck High School and attended Virginia-Intermont Junior College, Bristol, Va.

Lieut. Cole was graduated from Salisbury School, Salisbury, Conn., and attended Wesleyan University, Conn., and Bard College, Columbia University. He trained aboard the school ship Prairie State, New York City.

The couple will make their home in California.

BOND SALE GOES INTO 20TH WEEK

St. Augustine's Church Women Will Be Salesmen At Booths

Members of the Larchmont Garden Club with Mrs. James M. Finch as chairman served last week as salesmen for the Larchmont War Savings Stamp and Bond sale.

Mrs. James E. Curtis, general chairman of sales in Larchmont, says that sales last week at the two booths, one in the bank, the other in the station, and sales on the station platform and at the Larchmont Playhouse by members of the Red Cross Motor Corps, totaled $6,888.

This brings sales to $178,091 as the campaign goes into its twentieth week. Members of St. Augustine's Church, Larchmont, will sell this week.

250 PRESENT AT ORIENTA'S LOBSTER PARTY

Dancing Follows 'Way Down East' Dinner; George Reiser Plays

More than 250 attended the "Way Down East," special dinner and dance at the Orienta Beach Club Saturday night with George Reiser and his Orchestra providing the music.

The menu included Boston chowder, fresh Maine lobster, corn on the cob and watermelon.

Among those present from Mamaroneck were:

Mr. and Mrs. Harold Pennington, Mr. and Mrs. M. Leslie Hull, Dr. Donald Hull, Mr. and Mrs. Jay S. Waggoner, Mr. and Mrs. Edwin Dooley, Mr. and Mrs. Rogers M. Crosby, Jr.

From Larchmont were:

Mr. and Mrs. Stephen F. Sullivan, Mr. and Mrs. David R. Loring, Mr. and Mrs. Thomas P. Herlihy, Mr. and Mrs. Harry R. Connors, Mr. and Mrs. Lewis L. Lukes Mr. and Mrs. Harry W. Lewis.

Also Mr. and Mrs. Harrison T. McCann, Mr. and Mrs. George F. Meeker, Mr. and Mrs. Douglas L. Taylor.

Four Girls Attend Camp In Mountains

Four members of Mrs. M. Joseph Borst's group of Mamaroneck Camp Fire Girls have gone to the Camp Fire Girls Camp at Porters Corners in the Adirondacks.

They are, Barbara Connor of Shore Acres, Barbara Maher and Maryanne Folke of Hawthorne Gardens and Marjorie Hill of Harrison Avenue.

Miss Connor Enters Secretarial School

Miss Dorothy Connor, daughter of Mr. and Mrs. Mervyn H. Connor, 812 The Parkway, Shore Acres, Mamaroneck, is now attending the Wood School, New York City, as a student in the executive-secretarial course.

Miss Connor was graduated this June from F. E. Bellows High School.

SWEAR IN FIRST CANDIDATES FOR WAAC: Col. John F. Daye, recruiting and induction officer of the Southern New York District, is shown administering the oath in New York City to 26 women who enlisted in the Women's Auxiliary Corps as officer candidates. They will report to their commanding officer at Fort Des Moines, Iowa, within the next few days. Included in those inducted were six colored women, one of the first women pilots in the Civilian Air Patrol and a school teacher who returned from Japan slightly more than a year ago.

32 GIRLS LEARN SECRETS OF CHILD CARE

Full Attendance Continues As Course Reaches The Half Way Mark

The 32 girls from 14 to 17 years of age who appeared at the first of Mrs. Herbert Slayton's child care courses opened especially for young girls last month, are still in full attendance as the bi-weekly classes reach the half way mark.

On completion of the course and the successful passing of the examination, the students will be awarded certificates as aides in child care, issued by the Westchester County War Council. They will be prepared to assist in the care of small children in case of disaster.

The students are now doing observation work at the Lincoln School of New Rochelle. They are finding out what children of nursery school age, two to five years, like to play, to eat and to do and they are learning nursery school routine and techniques.

The course, which meets twice weekly, Tuesday and Thursday mornings at the Chatsworth Avenue School, includes both lecture and workshop drill.

At their last meeting each student brought a toy which she either thought suitable or unsuitable for a child of a certain age. Laboratory discussions over the merits of the toys was held.

The girls also assisted last week in the making of War Savings Stamp corsages sold in Mamaroneck during the "white out for victory."

Attendance at the classes, Mrs. Slayton reports as "enthusiastic." Students were admitted by recommendation only, all having to bring written notes from teachers, Scout and Camp Fire leaders.

The students, the majority of whom are 14 and 15 years of age, attend both Mamaroneck High School and Bellows High. They are spending the Summer vacation in study in order to be of assistance to the community during the war. The girls are:

Caryl Bennett, Beverly Block, Claire Bouchard, Carol Caffall, Dorothy Cole, Leonora Conlon, Ann Dobler, Betty Fanning, Evelyn Gluck, Virginia Haggerty, Phyllis Hewson.

Marie Holz, Claire Hood, Nancy Kallock, Patricia Keane, Eleanore Kriss, Ruth Lynch, Susan McCallum, Lillian McCarthy, Marie Martino.

Nadine Nichols, Polly Peterson, Dorothy Peterson, Dorothy Prescott, Ann Quinn, Shirley Robertson, Betty Schnabel, Florence Simson, Jean Sutherland, Marcia Timmerman, Patricia Wang and Barbara Wells.

200 ATTEND SPORTS CLUB TENNIS MATCHES

Large Group Enjoys Water Sports; Sunday Dinner Served

Tennis matches yesterday between the Larchmont Hide-Away Sports Club and the Pine Brook Lodge of New Rochelle, were attended by more than 200 members and guests at the Sports Club.

The swimming pool also attracted a large number of water sport enthusiasts.

Winners in the women's singles was Mrs. Jefferson Van Benzer, of Larchmont Ridge who played Mrs. John Benjamin of Pinebrook.

In the men's singles Jack Whitton of Larchmont defeated Allan St. Clair of Pine Brook. In the No. 2 singles, Maitland Jones of the Sports Club was winner against John Lightfoot of Pine Brook.

In the No. One doubles Mr. Lightfoot and Mr. Arthur Schulz of Larchmont Ridge were winners over Stanley Kensel and Jack Cadel of Pine Brook.

In the No. 2 doubles Remie A'tchison and Robert Hamelen of Pine Brook lost to Alexander Sanders and John Anderson of Larchmont and in the No. 3 doubles Coe Suydam and Richard Baelin of Larchmont were winners over John Benjamin and Carl Spetle of Pine Brook.

Among those having dinner reservations were Mr. and Mrs. Jack Wheeler of Pinesville, Md. and Mrs. Harold Larson, Mrs. E. Robertson, New Rochelle; Mr. and Mrs. Jack Mayer, Jr., Miss Helen Edwards, Miss Janet Edwards, Mr. and Mrs. Alexander Sanders, Larchmont; Miss Janet Long, Scarsdale, Miss Carol Lightfoot, Larchmont.

DUCHESS 'MUCH BETTER'

NEW YORK (AP)—Three little words were the best birthday present of all for the Grand Duchess Marie-Anne of Luxembourg, 81 today. "Much better today," said Doctors Hospital, where she underwent an abdominal operation June 29 and is reported improving rapidly.

CONSTRUCTION RECORD SET

ALBANY (AP)—Industrial construction to cost an estimated $15,960,953 is represented in plans filed with the State Labor Department for Upstate New York during June. The figure is an all-time record for a single month.

We Have . . .

a very desirable family wanting a Yearly Furnished Rental convenient to St. Augustine's School in Larchmont. Possession soon.

Also . . .

We would appreciate the listing of any available Rentals or Sales in Larchmont, Mamaroneck and vicinity.

REAL ESTATE HOUGHTON COMPANY MORTGAGES

Mamaroneck 100

The Daily Times

Vol. XVII—No. 240 | MEMBER OF THE AUDIT BUREAU OF CIRCULATION | MAMARONECK, N. Y., TUESDAY, JULY 14, 1942 | MEMBER OF THE ASSOCIATED PRESS | PRICE FIVE CENTS

THE WEATHER

This afternoon, rising temperature. Tonight, local thundershowers in the evening followed by cooler and moderate to fresh winds. High tides today at 1:09 P. M.; tomorrow at 1:39 P. M.

COMBING THE TOWN

Serving In Hawaii

Pvt. Albert W. Haas above, son of Mr. and Mrs. William A. Haas of 1112 Park Avenue, Village, is serving as a member of the 101st Radio Intelligence Company in Hawaii. He entered the Army Feb. 13, 1942 and received training at Fort Monmouth, N. J. and Camp Shelby, Miss. He was later transferred to San Francisco, Calif. He is a graduate of P. E. Bellows High School.

Full Boat Assured

All reservations have been sold for the fifth annual boatride to be held tomorrow afternoon by the Mamaroneck Chamber of Commerce, it was announced today by Fred H. Rubin, chairman of arrangements for the event. Only those with reservations will be able to go.

The Ilse III will leave the Harbor Island float at 1 P. M. with a party of 60 persons and set out in the direction of Eaton's Neck, Long Island. Swimming, fishing and picnicking will be the features of the afternoon.

President Richard Mann is assisting Mr. Rubin with plans for the outing.

At Naval School

Lynn Johnson, son of Mrs. Lois Johnson of the Chatsworth Gardens Apartments, Town, is attending Butler Naval University in Indianapolis, Ind. He enlisted in the Navy two months ago and is studying signalling. He is a graduate of the Mamaroneck High School.

Village Gets Offer

An offer for the village-owned property at 239 Union Avenue, Mamaroneck, was accepted by the trustees at the Village Board last night. The purchaser was Knuff Dannegger of Rye, who stated that he intends to improve the property. The offer was made through Michael L. Walsh, real estate broker of Mamaroneck. The sale is subject to the approval of the Town of Rye.

Runaways End Trip

Three boys, taken from a truck travelling toward Boston on the Post Road by Police Officer Jeremiah Geary last night, admitted they were running away from home to find jobs in Maine. They were Jesse Brown, 16, Theodore Jackson, 15, and James Wallace, 14, all of New York City.

They were held at Police headquarters and their parents notified.

Airport Employe Crushed By Tree

Robert Du Bois of Valhalla, employed in the clearing of the Rye Lake site for an army airport, was killed this morning when a tree fell and crushed him.

He was removed to United Hospital, Port Chester, where physicians pronounced him dead on arrival.

The man is the first person to suffer fatal injuries in the construction work at the airport, although five persons have been injured to date. Du Bois was about 40 years old.

CHILD ESCAPES INJURY

Antoinette De Stefani, 6, of 58 Gertruda Avenue, Village, narrowly escaped injury yesterday when she fell on Mamaroneck Avenue in the path of an approaching car driven by Mrs. Helen A. Whitson of Rye Ridge Place, Harrison. The car avoided the child and she suffered only abrasions on the arms.

CARS KILL 140 IN MONTH

ALBANY (AP)—A drop in New York's highway deaths for May, due mainly to tire and gasoline rationing, was "not so favorable as one could justly anticipate," the State Health Department said today. The department reported 140 traffic deaths for the month, a 5.3 decrease from May, 1941.

BOAT REPORTED MISSING

David Geller of 18 Orchard Street, Harrison, reported this morning that a green and white flat bottom boat 13 feet long was reported missing from the rear of Lawrence Inn.

NEW HEADQUARTERS FOR RATION BOARD TO BE SET UP HERE

Mamaroneck Avenue Location Wins Approval

TWO QUIT POSTS

Village and Town officials approved a plan yesterday to move the headquarters of the local rationing board from Harrison to Mamaroneck, according to an informal report issued by Village Manager William H. Johnson at the Village Board meeting last night.

The empty store at 430-432 Mamaroneck Avenue has been obtained, rent free, through the courtesy of Walker Forbes, owner of the building, and it is expected that the board will be operating in the new quarters before the first of August.

Arrangements were completed at a meeting yesterday in the office of Supervisor Bert C. McCulloch, attended by Mayor James T. Corrigan of Mamaroneck, Mayor Harvey E. Goeckler of Larchmont, Supervisor Benjamin Taylor of Harrison, Village Manager Johnson and Supervisor McCulloch. After a tour of inspection of the present location in Harrison, the officials voted to provide more spacious quarters in a central location. The action came as a direct result of the establishment of a board in Port Chester last week to serve the residents of that Village who were formerly taken care of at the Harrison headquarters.

According to a report received this morning, the resignations of Henry E. Baily of Harrison and Charles King of Larchmont, present members of the board, have been made through Michael L. Walsh, real estate broker of Mamaroneck. The sale is subject to the approval of the Town of Rye.

Village Manager Johnson, who was authorized to present a plan for the new quarters, exhibited a tentative proposal in his office this morning. The store will be subdivided, he said, to provide for a reception room, where forms will be filled out at long tables; a waiting room where applicants will be called in order of their applications, and office for an executive secretary who will sort out the applications and classify them according to their type and urgency, and a board room where board members may confer. There will also be a storeroom.

There will be "one way traffic" through the offices, Mr. Johnson said, since there is both an entrance and exit door on Mamaroneck Avenue to avoid crowding and confusion.

The location has the advantage of being near the railroad station and the bus lines as well as being in an area where the parking facilities for automobiles are not overcrowded.

The cost of maintaining the new headquarters will be divided among the Villages of Larchmont and Mamaroneck, the Town of Mamaroneck and the Town of Harrison, until a Federal appropriation is approved. The money will come from the defense council appropriations, Mr. Johnson said, and should not be a burden to any one community.

Now that Port Chester has withdrawn from the Harrison area and set up its own ration board, all records have been turned over to the new Port Chester officials, Supervisor Taylor said.

As long as Harrison proper has been divided in the new rationing setup, Mr. Taylor said he has requested that Purchase and Silver Lake be assigned to the White Plains District. At present they are nine miles from the rationing headquarters, although only one and a half miles from White Plains.

FIVE RESCUED FROM BLAZE

NEW YORK, (AP)—A 43-year-old mother and her four children, including a year-old baby, were carried down fire ladders by firemen early today when flames swept two floors of an East 23d Street tenement building.

LIEUT. RICHARD F. CLEMENTS, above, 26-year-old son of Mrs. Mabel L. Clements of 29 Althea Lane, Larchmont, was among 18 men from New York State to be graduated recently with the fourth and largest class of bombardiers to finish at the Army Flying School at Midland, Texas, it was learned today. Commissioned as second lieutenants, some members of the big class will be assigned immediately to combat duty others will remain as instructors. Lieut. Clements was graduated from Washington and Lee University with an A.B. degree in 1939. He played three years of varsity tennis and was a member of Phi Gamma Delta fraternity. He served with a Medical Regiment and prior to that was employed by a national department store.

MARRIED MEN PUT LAST IN CALL FOR MILITARY SERVICE

Boards Ordered To Take Single War Workers Before Husbands, Fathers

WASHINGTON (AP) — Draft Headquarters specifically directed Local Boards today to call up married men last, taking single war workers before husbands and fathers.

The Local Boards were instructed by orders sent out last night to fill their quotas in this order:

1. Single men with no dependents;

2. Single men who do not contribute to the war effort but who have dependents;

3. Single men with dependents and who contribute to the war effort;

4. Married men without children who are not engaged in the war effort;

5. Married men without children who are engaged in the war effort;

6. Married men living with wife and children or children only who are not engaged in the war effort;

7. Married men living with wife and children or children only who are engaged in the war effort.

To be classed as a married man a registrant must have been mar-

(Continued on Page Three)

PLEASURE DRIVING OUT FOR DURATION, NELSON DECLARES

Tires Available Only For Military And Vital Civilian Needs

SYNTHETICS PROGRESS

1944 Production Expected To Double Present 1943 Output

WASHINGTON (AP).—War Production Chairman Donald M. Nelson reiterated to senators today that automobile tires will be available only for military requirements and absolutely essential civilian use, with pleasure riding out for the war's duration, despite speeded efforts to produce synthetic rubber.

Nelson presented a Senate agricultural subcommittee new estimates showing he expected synthetic rubber production in 1943 to total 338,000 tons with 1944 production "very large," or about double 1943's.

A shortage of critical materials for construction necessarily limits the magnitude of the program, he declared, saying there seemed to be a "public misconception" that announcements of new processes for making synthetics meant abundant rubber for all.

Synthetic rubber production this year will total only about 32,300 tons of all types, Nelson said, but added he expected the rate to be stepped up to 73,300 tons in the first half of 1943, and to 264,700 in the latter half of that year.

"We hope in 1944 to have enough rubber for necessary uses," Nelson commented.

The No. 1 necessity, he added, is rubber for the military needs of the United States and its allies. In addition, he said, tires must be made available for such essential civilian services as moving people to and from their jobs, performing necessary commercial and farm trucking, and meeting such community needs as police and fire protection.

Gen. Clark To Head Troops In Britain

LONDON (AP).—United States Army Headquarters announced today that Major General M. W. Clark of New York, now is in command of all American ground troops in Britain.

The appointment of supply organization for American forces in the European theater is under command of Major General J. C. H. Lee, of Junction City, Kan., it was announced.

The announcement from headquarters of Lieut. Gen. Dwight D. Eisenhower, commander in chief of American forces in the European theater, disclosed also that his command extends to Iceland.

Clark's hitherto has been Eisenhower's chief of staff.

Former Resident Injured In Wreck

Mrs. J. H. S. Ellis is now a patient at Lenox Hill Hospital undergoing treatment for a concussion received in a train wreck near Fredericksburg, Va. Mrs. Ellis formerly resided in Larchmont Manor, and now lives in New York and Claremont, Va.

THEFT REPORTED

Michael Niland of 340 Halstead Avenue, Village, reported to police last night that thieves had broken two pairs of blocks and tackles and two lengths of rope were missing from the shed at the rear of his house.

REDS FAIL TO HALT FOE IN PUSH TO VOLGA AND CAUCASUS OIL FIELDS

ZONE AND PRECINCT WARDENS of Yonkers got a real taste of chemical warfare last night at Yonkers Health Center. During a lecture by Col. Leslie Sutherland of the Chemical Warfare Division they were allowed to sniff 25 bottles of various types of gas. Col. Oliver J. Troster (left), chief air raid warden of Yonkers, holds a bottle for John Flynn to test as William F. Jacobi, also of Yonkers, tries out a new gas mask. Staff Photo

Both Sides Present Case For And Against Switch In Insurance By Village

Mamaroneck Agents Offer Figures To Sustain Their Coverage

Members of the Mamaroneck Association of Insurance Agents appeared before the Mamaroneck Village Board last night at the invitation of the Board, to present facts and figures to substantiate their claim that it would be to the best interests of the Village to continue carrying insurance with stock companies through local agents.

Depew Brewer, the spokesman for the group, exhibited graphs and charts representing the respective security of the stock and mutual companies. The Board, he said, could not afford to sacrifice service and security for a small saving in cost. *Questions from the Board were answered by Mr. Brewer and by Joseph Dinolfo who asked the Board to consider the service performed for the Village by the local agents "who have painstakingly devoted themselves to the problems of insurance and have made every effort to get the best possible dollar value in return for the money spent."*

In addition to Mr. Brewer and Mr. Dinolfo, other members of the association *who attended the meeting* were Benjamin H. Price, Peter C. Doern, Jr., H. Edward Block and Everett T. Houghton.

Speaking in defense of the mutual companies, John O. Shields of the Employers' Mutual Liability Insurance Company, claimed that the surplus of the two types of companies could not be compared because, owing to differences in cost of service and assets, reserves were not set up on the same basis.

(Continued on Page Three)

DEVEREUX PLANS SURPRISE TESTS

County Director Hopes To Put Some Unexpectedness In Blackouts

Blackouts and day-time alerts will be held with as much surprise as possible under Army regulations, Col. Frederick L. Devereux, Westchester civilian protections director, said today.

Col. Devereux said he was awaiting word from Brig. Gen. Thomas W. Darrah, deputy state director of civilian protection, on the exact amount of time required by the First Fighter Command for blackout and alert warnings.

The county protection director said the surprise element is necessary in test blackouts to prove the awareness of the air raid organization and to prevent disruption of normal civilian life. Beginning in August, the Army proposed to order at least one blackout every month. Westchester also expects to have one day alert and a night time alert every month.

HAWII HOLDS MANEUVERS

U. S. ARMY HEADQUARTERS, HAWII (AP)—Special Army maneuvers in all the Hawaiian Islands start Friday.

VILLAGE OFFERED TITLE TO TRACKS

First Step Taken In Purchase Of Rails To Aid In War Effort

An offer from the Third Avenue Railway Company and the County Transportation Company to transfer title to the tracks on Halstead, Palmer, Mamaroneck Avenues and Fenimore Road to the Village was announced by Village Manager William H. Johnson at the Village Board meeting last night. The offer to transfer title results from the request by the government for all unused car tracks for salvage purposes.

Trustee Howard Meighan offered a resolution which was unanimously adopted by the Board accepting the transfer of ownership of the rails from the two transportation companies and "relieving the companies of the obligation to repair the streets after removal of the rails provided that simultaneously and as part of the arrangement, the corporation counsel and Village Manager can negotiate a binding agreement with the War Metals Salvage Board or other responsible government agencies which not only provides for the repair of the streets to the entire satisfaction of the Village without cost to the Village of any kind, but also provides that proper insurance coverage is carried in connection with the project."

A letter was received by Village Manager Johnson this morning from A. S. Blodget, special representative of the Salvage Section, Special Projects, of the War Production Board, acknowledging the offer from the Village of approximately 743 tons of car tracks. The project is under consideration, Mr. Blodget said, and he will communicate with Mr. Johnson as soon as the next step has been determined.

MOVIE ACTRESS CLAIRE TREVOR, nee Claire Wemlinger, daughter of Mr. and Mrs. Noel Wemlinger formerly of Larchmont Manor, won an uncontested divorce today from Clark Andrews, radio producer, charging him with indifference and with going on all-night parties without her. She said also that he lived beyond his means, and borrowed her money to pay bills. They were married July 27, 1938 and separated in February. They have no children. The actress is a graduate of Mamaroneck High School and attended the American Academy of Dramatic Arts, New York. She played with Ernest Truex in "Whistling in the Dark," and was picked out by talent scouts who took her to Hollywood.

Another Axis Lunge On Egypt Front Repulsed

RAF RAIDS RUHR

By CLYDE A. FARNSWORTH
(Associated Press War Editor)

Three German columns, superior to the Russians in the number of men and machines, were stabbing their way today into the northern neck of the Caucasian area, threatening at once a sweep to the industrialized Lower Volga and isolation of the entire Caucasus.

Red Star, the Russian Army newspaper, characterized the offensive as a mighty race for victory before a second European Front could be opened.

"The Germans want to defeat us before our Allies can land on the continent," Red Star said.

The Russians acknowledging the threat to Stalingrad on the Volga as the deepest penetration of Russian soil so far, said that the enemy had gained ground to the south of Boguchar, which would place the German spearheads either on the fringe of or actually within the so-called North Caucasian area. This extends northward between the Ukraine and the Stalingrad area.

Axis reports on this phase of the battle of the Don Basin placed the fighting well within the North Caucasian area, at Migulinsk, 30 miles down the Don from Boguchar and about 160 miles northwest of Stalingrad.

Coinciding with observance of Bastille Day there were rumors in London of German preparations against invasion of the Netherlands, Belgium and France, and the British press increased its clamor for a second front to aid the battered Red Armies.

It seemed more than ever that only a great Allied attack or at the rear or sheer German exhaustion in the task of beating down the resistance of the Red Army could curb or halt Hitler's all-out effort.

By comparison with the threatening disaster in the Battle of Russia, outstanding developments in other war zones, such as the repulse of another eastward lunge by Axis forces in Egypt and an overnight RAF raid in the customary strong fashion on industrial objectives in Germany's Ruhr Valley, verged on the inconsequential.

The Russians, once successful in Winter counteroffensives that rectified the vast battleline to their advantage, seemed unable to seize the initiative save in isolated sectors, as illustrated by loss of Moscow reports that the Germans had been put on the defensive in a sector of the Kalinin front, northwest of Moscow, while the Germans ploughed toward the Volga and the Caucasus on the south.

Russian reports said that a German attempt at "vertical envelopment" of Russian troops northwest of Moscow with air-borne troops had been liquidated, with many of them dead or wounded, landing and the remainder wiped out aground.

Despite this it was conceded that the Germans, with numerical superiority in the German-chosen zones for offensive action, had gained ground both near Rzhev, which lies southwest of Kalinin and 120 miles from Moscow, and in their drives across the Don basin against the Lower Volga and the Upper Caucasus.

Russian reports had little optimism and left the territorial claims for the Germans to make which had not already been conceded.

The Hitler Command announced that the trans-Don offensive had been extended with gains further to the south and encirclement of a body of Russian troops northwest of Voronezh. The Russians admitted that the enemy had broken through at Voronezh, on the Upper

(Continued on Page Three)

DEFENSE BULLETIN BOARD

MAMARONECK VILLAGE

War Council Headquarters, Municipal Building: Mamaroneck 1660. **AIR RAID ALARM, series of short blasts for about three minutes; all clear, series of evenly spaced long blasts.**

DEFENSE CONSOLIDATED

William H. Johnson, deputy director of civilian protection, is in receipt of the following letter from William F. Irwin, commissioner of civilian protection of the City of Rye:

"The office of Civil Defense in the City of Rye will take over the wardens and volunteer auxiliary firemen and policemen in the Greenhaven section which is in the Village of Mamaroneck.

"The above is to apply only with matters having to do with the civil defense and the volunteer services having to do therewith.

"I am presenting to Mayor Platt your suggestion that the garbage collection for the seven houses in Greenhaven, Village of Mamaroneck, be serviced by the Rye collector of such material and you will hear from the Rye councilmen on this subject at an early date."

NEW COURSE

A new class in motor mechanics for boys 16 to 20 years of age will meet tonight at 8 o'clock at the

(Continued on Page Three)

LARCHMONT VILLAGE

War Council Headquarters, Village Hall; telephone Larchmont 2-0392. **AIR RAID ALARM series of short blasts for five whistles, lasting about three minutes; all clear, two single blasts of fire whistle, repeated four times.**

RUBBER SALVAGE

The rubber salvage campaign ended officially Saturday with 130 tires, 620 pounds of scrap rubber and 25 rubber tubes having been deposited in the enclosure at the Police Department behind the Village Hall.

The response to the rubber salvage drive was not so good as had been hoped for by the Defense Council but it is expected that the rubber collected at the service stations will add greatly to the total salvage for Larchmont.

Peter Jennewein and John Panmieri of the Junior Salvage Committee were responsible for a large amount of the rubber collected.

Although the drive is officially over the people of Larchmont are urged to continue to look for and to take all rubber articles to the enclosure when they no longer need them. Rubber salvage will be needed for the duration of the

(Continued on Page Eight)

UNINCORPORATED TOWN SECTION

War Council Headquarters, Weaver Street police station, Mamaroneck 675; Warden's office Mamaroneck 2006. **AIR RAID ALARM, wailing sirens for two minutes; all clear, steady tone for two minutes.**

ALL TOGETHER

The new sirens will be tested tomorrow at noon in conjunction with the sirens of the City of New Rochelle and the Village of Mamaroneck.

SURPRISE PARTY

First aid parties of Casualty Station 1, Murray Avenue School, have postponed their regular Tuesday night drill until tomorrow night when they will go to Mamaroneck for a surprise. More about this later.

PHOTOGRAPHS REQUIRED

There are still some appointments open for fingerprinting tomorrow afternoon and evening but positively no one will be fingerprinted who does not bring in three photographs. Any member of an auxiliary service who has not yet been fingerprinted and can round up three photographs this evening or tomorrow morning can make an appointment by calling Miss Toomey, Larchmont 2-2000. Those

(Continued on Page Three)

ST. VITO'S

ANNUAL BAZAAR

now being held on the

Church Grounds — Underhill Avenue

and Continues until July 18th

FREE PARKING -:- YOU ARE INVITED

NO TIME LIMIT ON THIS SERVICE

This season has been marked by various shortages and limitations of one kind or another in commodities and services.

But here is one with no time limits, and no extra charge.

Delivery of this newspaper by mail to your vacation address, if it is in New York State, can be arranged for a few days, or the rest of the Summer.

Just tell your regular newspaper boy where and when you go. He'll do the rest.

Of phone The Daily Times, Mamaroneck 2100.

Jacqueline Cominelli Engaged To Marry Henry J. Blossy

Mr. and Mrs. Armand Cominelli, 27 Kilmer Road, Larchmont, have announced the engagement of their daughter, Miss Jacqueline Cominelli, to Henry J. Blossy, son of Mr. and Mrs. Henry Blossy of 60 Kane Avenue, Larchmont.

Miss Cominelli attended the Ursuline School in New Rochelle and was graduated from the Mamaroneck High School. She was a member of Sigma Phi Sorority and attended the Westchester Commercial School.

Mr. Blossy was graduated from Fordham University. While there he was active in the Harvester and Westchester Clubs and took part in Soldality and Campus sports. At present he is a sports reporter for The Daily Times.

Mr. Blossy will leave for Quantico, a., shortly to complete his training begun last Summer, in the Candidates Class of the Marine Corps. He will be commissioned a second lieut enant in the Corps Reserve on the course's completion.

Coast Guardsmen To Be Guests Of Horseshoe Harbor Club

Through the Larchmont Brauch of the Committee for Service Men, this Sunday will be another day of festive entertainment for men under arms. This time, 40 Coast Guardsmen will be brought here by bus from the Battery.

Commodore John Rondeau of the Horseshoe Harbor Yacht Club will be chief host of the afternoon. He has arranged for family dinners for the guardsmen in the homes of club members.

Following a cruise on the Commodore's yacht on the Sound has been scheduled in the company of the committee's juniors, a group of Larchmont's young women.

Following the sail in the early evening, they will return to the Yacht Club where a buffet supper will be served interspersed with music and dancing.

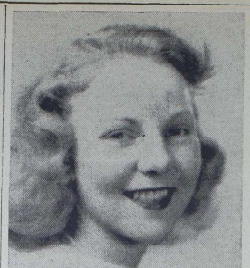

MISS JACQUELINE COMINELLI, daughter of Mr. and Mrs. Armand Cominelli, 27 Kilmer Road, Larchmont, whose engagement to Henry J. Blossy, son of Mr. and Mrs. Henry Blossy of 60 Kane Avenue, Larchmont, has been announced. Mr. Blossy will shortly enter the U. S. Marine Corps.

CORP. AND MRS. ARTHUR J. STOCKMANN smile at each other following their marriage yesterday afternoon at 5 o'clock at the home of the bride's parents, Mr. and Mrs. John Bister, Jr., of Shelbourne Avenue, Mamaroneck. The corporal is the son of Mr. and Mrs. Julius Stockman, Rockland Avenue.

Staff Photo

MISS LUCILLE ANDERSON, daughter of Mr. and Mrs. Victor T. Anderson of The Colony, Larchmont, whose engagement to James P. Ellis of Washington, D. C., has recently been announced. Mr. Ellis is the son of Mr. and Mrs. James H. S. Ellis, of Claremont, Va, and New York City, formerly of Larchmont.

Socially In Westchester

By KAY ROSS

Many announcements of engagements and forthcoming marriages in the county were made over the weekend. A large number involve men in the armed forces.

Among these are the wedding plans of Miss Katherine Sharp, daughter of Technical Sergeant and Mrs. Gervais S. Sharp of Fort Slocum, New Rochelle, who will be married Saturday in the Post Chapel to First Lieut. Ronald William Van Orne, son of Mr. and Mrs. William Van Orne, of Glen Ridge, N. J.

The wedding will be at 2.30 with Chaplain Wesley Geldard officiating and the reception will be at the home of the bride's parents.

Mrs. William Fowlie of Bronxville will be the matron of honor. Mr. Fawlie will serve as best man and ushers will be officers at the Fort.

The bride-to-be attended schools in Illinois and was graduated from Albert Leonard High School in New Rochelle. Her fiance, recreation officer at Fort Slocum, is a graduate of the University of Ohio. He entered the Army in August, 1940, having been commissioned a second lieutenant and was promoted to first lieutenant last November.

Announcement has been made of the engagement and forthcoming marriage of Miss Susanna True, daughter of Miss Susanna True, Law School of the Dean of the Florida School of the University of Haven ? Gainsville, Ga., to Lieut. Arthur Trevor, of the United States Army Air Corps, of Fort Chester. The ceremony will take place Sunday in Panama City, Fla.

Lieut. Trevor's paternal grandmother is Mrs. Herman G. Trevor, New York City. He prepared at St. Paul's School, Concord, N. H. and was graduated from Yale University. He enlisted in 1940 and has attended the School of Aerial Photography and the School of Artillery Observation. He is now attached to an observation squadron at Battle Creek, Mich., and at present is studying at the School of Aerial Gunnery, Tyndall Field, Panama City.

Mr. and Mrs. Andrew Richard Dunphy of White Plains held a reception Saturday afternoon at the Contemporary Club, White Plains, to announce the engagement of their daughter, Miss Irene Claire Dunphy to Henry Dickson Graves, son of Mrs. Henry Graves, third, of Ardsley-on-Hudson and the late Mr. Graves.

The prospective bride attended schools in California and was graduated from the White Plains High School. Mr. Graves attended schools in Lake Placid and the Hun School, Princeton, N. J. He is now with the U. S. Coast Guard. No date has been set for the wedding.

Because of a change in military orders, the marriage of Miss Edna L. Bouton, daughter of Mr. and Mrs. Edward Bouton of Harrison and Pvt. Harold C. Olmsted, son of Mr. and Mrs. Samuel Olmsted, also of Harrison, was performed at 7:30 o'clock Friday evening instead of 2:30 Saturday afternoon as originally planned.

The ceremony was performed by the Rev. James V. Knapp, rector of All Saints Church, Harrison, at the home of the bride's uncle and aunt, Mr. and Mrs. Walter Bouton of Harrison, with a reception following.

The bride was given in marriage by her father. Miss Ruth Bouton, was her sister's only attendant. Walter Olmsted was best man for his brother.

Pvt. Olmsted, a graduate of Harrison High School, has been stationed at Fort Monmouth, N. J., with the Army Signal Corps.

The wedding of Caroline Lockwood Duncombe, daughter of Mr. and Mrs. David Sanford Duncombe of Briarcliff Manor, to Edward J. Pelz, son of Mr. and Mrs. Victor H. Pelz, Riverdale-on-Hudson, took place Saturday afternoon at 3 o'clock in All Saints Church, Briarcliff Manor, with the Rev. George F. Bratt officiating. A reception followed at the Duncombe home.

The bride was given in marriage by her father, and had Miss Margaret Neville Royle of Newton, Conn. as her only attendant. The Rev. David Kendall of Dobbs Ferry was best man with Orville DeForest Edwards and Charles Stewart of Dobbs Ferry; James Cunnin, Larchmont; Richard Kenneth Pelz and Robert Eugene Pelz, brothers of the bridegroom, as ushers.

The bride is a graduate of the Bishop's Schools, La Jolla, Calif., and of Barnard College, Class of 1940. Mr. Pelz was graduated from Colorado College in 1928 and was a Rhodes scholar.

Mrs. Francis Lewis Bergeley of Charlottesville, Va., has announced the engagement and approaching marriage of her niece, Rose Douglas Moore, to Arthur M. Whitehill, Jr., son of Mr. and Mrs. Arthur M. Whitehill, of White Plains.

Miss Moore, the daughter of the late Mr. and Mrs. Frederick Moore of Aldie Loudon County, Va., attended Southern schools and the Carnegie Institute of Technology, Pittsburgh, Pa.

Mr. Whitehill was graduated from White Plains High School and has just received his bachelor's degree from the University of Virginia, in Charlottesville. He will enter the University's Graduate School in the Fall, in the department of business and commerce.

The wedding will take place, Saturday, Aug. 1 in the chapel at the University of Virginia.

Miss Maura Elizabeth Sullivan, daughter of Mrs. Cornelius J. Sullivan of Wykagyl Gardens, New Rochelle, and the late Mr. Sullivan, was married at 21 o'clock Saturday morning to Edward Beattie Reynolds, son of John Reynolds of Grantwood, N. J. and New Canaan, Conn., and the late Mrs. Reynolds.

The ceremony took place in the Holy Family Church, New Rochelle, with the Most Rev. James E. Kearney, Bishop of Rochester, officiating and the Very Rev. Edward V. Dargin, singing the High Mass. A reception for the families and close friends followed at the home of the bride's mother.

Cornelius J. Sullivan, Jr., of Huntsville, Ala., gave his sister in marriage. Mrs. Cornelius Sullivan, Jr., the former Mildred Donovan, who was married to the bride's brother in Chicago, June 27, was matron of honor and Miss Elizabeth Sullivan, sister of the bride, was the maid of honor. Bridesmaids were the Misses Harriet Murphy of Tuckahoe; Jane Hausmann, Pelham; Jean Toole, Evanston, Ill., and Marjorie Schenk, Buffalo.

John Fass of Cleveland was best man with Kenneth and Paul Sullivan, brothers of the bride; John Reynolds, Jr., and James Reynolds of Grantwood, brothers of the bridegroom; William Kennedy of New York City and Lieut. Hugh McIntyre of Fort Riley, Kan., as ushers.

The couple will live in Tupelo, Miss. The bride was graduated from the Ursuline School, New Rochelle and Wells College, Aurora, N. Y. Mr. Reynolds was educated in England and was graduated from Fordham University. He is an engineer with the H. K. Ferguson Company of Cleveland, now engaged in defence construction work.

PUTTING THE FINAL TOUCHES on dance arrangements for tomorrow evening at the Wykagyl Country Club is this group of juniors. Left to right are Miss Joan Bassill, New Rochelle; Miss Marilyn Weitlich, Larchmont, chairman; Paul McEvoy and Robert Crabtree, New Rochelle. The event is an all-junior affair.

Staff Photo

MRS. LAFITTE LYRICIST FOR PATRIOTIC SONG

'Old Glory' Contest Winner Published First Song With Music By Nobel Cain

Under the timely title, "Old Glory," Mrs. Katherine LaFitte, Rockingstone Avenue, Town, has just published her first song in New York State. She has had other publications in California.

Music for the song to which Mrs. LaFitte composed the lyric, was written by Noble Cain, Hammer, Inc., is the publisher. The lyric brought a $300 prize for a patriotic song contest in California.

The writer has been writing poetry since she was seven. She comes originally from Savannah, Ga.

STROMBERGS GO FOR SUMMER ON ISLAND

Rev. and Mrs. Asbury C. Stromberg and their children, Edmalee, Oliver and Lorraine left Mamaroneck yesterday to spend the summer at the Methodist Campground, Jamesport, L. I.

Rev. Mr. Stromberg is pastor of the Mamaroneck Methodist Church. In his absence the Rev. Arthur A. Wahmann of New York City, will lead the Methodist congregation in its services. He is now a senior at Union Theological Seminary, New York City and was assistant pastor of the Andrews Methodist Church, Brooklyn.

Hultzens Announce Fourth Child's Birth

Mr. a nd Mrs. Robert Hultzen of 1115 Knickerbocker Avenue, Mamaroneck, announce the birth of a son, their fourth child, on July 11 at the New Rochelle Hospital.

Mrs. Hultzen is the former Miss Irene O'Connor of Mamaroneck.

GOING ON PICNIC

Upsilon Chapter, Phi Delta Sorority of New Rochelle, has announced plans for a picnic for members and their guests at 12 noon Sunday at Saxon Woods.

MISS JANE SEAVER

Jane Seaver, Youngest Defense Executive, To Be Married

Mr. and Mrs. Charles Hill Seaver of 22 Ridgeview Avenue, White Plains, announced today and engagement of their daughter, Jane Seaver, to Ensign James E. Russell, USNR, son of Dean and Mrs. William F. Russell of New York and Greens Farms, Conn.

Miss Seaver, who was born in White Plains, was graduated from White Plains High School in 1937 and in June, 1941, with honors in history from Mount Holyoke College, wher e she headed student government. She sacrificed a graduate scholarship at Mount Holyoke to assume duties at Mayor La Guardia's request as youth's representative on the OCD Volunteer Participation Committee.

She became one of the youngest defense executives in Washington D. C., where she was associated with Mrs. Franklin D. Roosevelt in the OCD as director of young people's activities. She is now connected with the Office of Price Administration.

Ensign Russell was graduated from Princeton University in 1938 and studied later at Ecole Normale Superieure in Paris and at Columbia University. He is now on special duty at the Navy Department in Washington. Ensign Russell's father is dean of Teachers' College, Columbia University.

The wedding is planned for September.

COUNTRY CLUB WOMEN ENJOY WEEKLY BRIDGE

Women members of the Westchester Country Club find an attractive program to draw them to the club each Wednesday. After golf in the morning, luncheon is served and the afternoon devoted to bridge.

Mrs. John Hoffhine is chairman, and arranges games for those without a partner.

Hostesses for tomorrow include: Mrs. Eli J. Lorenger, Mrs. Michael A. Morrissey; July 22, Mrs. William Minner, Mrs. William H. Oliver; July 29, Mrs. Florence Coleman, Mrs. Jacob Hekma.

Borst Family Moves To Portland, Me.

Mr. and Mrs M. Joseph Borst of Carroll Avenue, Mamaroneck, and their children, Donald, Muriel, Ethel and Kenneth have moved to Portland, Me., where Mr. Borst is associated with the Todd-Bath Iron and shipbuilding Corp.

Mrs. Borst was active here in the Mamaroneck Woman's Club, the Red Cross and was executive secretary of the Mamaroneck Camp Fire Girls.

Mr. Borst was a member of the University Club and a former treasurer of the Mamaroneck Methodist Church.

Both Miss Ethel and Kenneth Borst are students of Syracuse University.

Ann Sheldon Guest At House Party

Miss Ann Sheldon, daughter of Mr. and Mrs. George W. Sheldon, 50 Woodbine Ave., Larchmont, left yesterday for Short Hills, N. J., to attend a house party being given by Mrs. Otto Crouse for her daughter, Joan.

Daughter Is Born To Holzrichters

Mr. and Mrs. Gerard Holzrichter, 829 Halstead Avenue, Mamaroneck, announce the birth of a daughter on July 9 at the United States Hospital, Port Chester.

BUY WAR BONDS and STAMPS

Lucille Anderson Betrothed To Former Larchmont Resident

Mr. and Mrs. Victor T. Anderson, The Colony, Larchmont, have announced the engagement of their daughter, Miss Lucille Anderson, to James P. Ellis of Washington, D. C., son of Mr. and Mrs. James H. S. Ellis of Claremont, Va., and New York City, formerly of Larchmont.

Miss Anderson was graduated from Mamaroneck High School.

Mr. Ellis is a graduate of Princeton University, where he was a member of the Elm Club and the Triangle Club. He attended the University of Chile in South America, following his graduation nad is now associated with the Bureau of Foreign and Domestic Commerce in Washington.

No date has been set for the wedding.

YOUNG PEOPLE TO BE GUESTS OF FITCHELLS

A group of young people of the Mamaroneck Methodist Church have been invited to visit Mr. and Mrs. Donald Fitchell, at her new home in Yonkers Saturday evening.

The Fitchells formerly lived in Mamaroneck where Mr. Fitchell was active in the Fellowship Group of the Church. They made their home in Hartford, Conn., before moving to Yonkers.

Jean McCulloch At Summer Session

Miss Jean McCulloch, daughter of Supervisor and Mrs. Bert C. McCulloch of 104 North Chatsworth Avenue, Town, is attending Northwestern University's Summer session.

More than 9,000 students are in attendance, the largest session in the university's history. Many of the undergraduates are taking the accelerated program because of the war.

ON VACATION

Irving Traffkin, 216 Maple Avenue, Mamaroneck, representative of the metropolitan Life insurance Company, in the East Port Chester area, began a two-week vacation this weekend.

MARTHA MILLER NOW CELEBRATES QUARTERLY

Surprise Luncheon Given For 106¼-Year-Old Manor Resident

A quarterly luncheon committee to celebrate every third month in the life of Miss Martha L. Miller, who marked her 106th birthday in the Spring gave Miss Miller a 106 1-4 surprise birthday party yesterday afternoon at her home, 1 Beach Avenue, Larchmont Manor.

Speakers for the occasion were Miss Emily E. Lindley and Mrs. John H. Strong of Larchmont.

A one-quarter section of a birthday cake, containing mementos, featured the luncheon party. On the cake burned a one-fourth length candle, representing the first fraction of Miss Miller's 107th year.

Miss Miller responded to the toasts with the recitation of a few of her poems. Miss Lindsley and Mrs. Strong have been appointed permanent chairmen of the "Martha L. Miller Quarterly Luncheon Committee."

Adele McIntyre Visits In Midwest

Miss Adele McIntyre, daughter of Mr. and Mrs. R. E McIntyre, of Harry Avenue, Mamaroneck, is visiting in Milwaukee, Wisc. and Chicago.

A student at Bellows High School, Miss McIntyre will return next week. She left Mamaroneck on June 20.

Crennans Entertain Visiting Nieces

Miss Madeleine Mary Haine and Miss Barbara Porter, both of New Rochelle, are spending a few days with their uncle and aunt, Judge and Mrs. Vincent DePaul Crennan of 1130 Jensen Avenue, Mamaroneck.

BARCLAY ON BRIDGE

By SHEPARD BARCLAY

GUESSES CAN BE COSTLY

THERE ARE two very good reasons for usually leading your partner's suit against the opponent's No Trump game contract. The first, and obvious one, is that it may result in taking some tricks in a department in which you know your side is well fixed, especially if you have a fair holding yourself in the suit. But the second may be more important still. Leading his suit saves you from a guess which may be disastrous. You may pick the very suit which will build up the needed tricks for the declarer. Hence it is well to have some very good reason before you decide to lead another suit.

♠ J 4
♥ 9 5
♦ Q 10 7 4
♣ Q 10 5 4 2

♠ 10 9 5 3
♥ A 10 6
♦ J 8 6 3
♣ K 7

N
W E
S

♠ A K 8 2
♥ Q 8 7 4
♦ 2
♣ 9 8 6 3

♠ Q 9 7
♥ K J 3 2
♦ A K 9 5
♣ A J

(Dealer: West. North-South vulnerable.)

West	North	East	South
Pass	Pass	1♠	Dbl
Pass	2♣	2♥	2 NT
Pass	3 NT		

Just notice what was done to a contract bid that way at one table of a duplicate tournament. West led the 3 of his partner's spade suit to the K, and the 2 came back to the Q. South took his club A and led the J, West winning and two more spade tricks following, then the heart A, setting it.

It was beaten by the same lead at another table, where East won the first spade and switched to the heart 4, South playing low and the 10 winning for West, who then cashed the heart A and led the 6 to give South two heart tricks. Even this could not give South nine tricks without having to lose a club to the K, whereupon an other spade set him.

Nobody made that contract except the declarer who was favored by West making a "smart" lead of the diamond 3. That enabled South to take a loser in clubs while he still had every suit stopped. He won the diamond lead with the A, laid down the club A and led the J to the K. Now it made no difference what West did. Besides that club trick, all his side could get was two tricks in spades and one in hearts. As soon as South got the lead, the remainder of nine tricks were ready to run.

Tomorrow's Problem

♠ None
♥ A Q 10 5 2
♦ K 8 6 4 2
♣ 10 9 5

♠ K 10 5
♥ J 8 4 3
♦ A Q 5
♣ 7 4 3

N
W E
S

♠ A 2
♥ K 9 7
♦ J 9 7 3
♣ A K Q J

♠ Q J 9 8 7 6 4 3
♥ 6
♦ 10
♣ 8 6 2

(Dealer: South. East-West vulnerable.)

How high would you bid, on the South cards of this deal, if you decided to open it for defensive purposes with a spade call?

Distributed by King Features Syndicate, Inc.

VIRGINIA BISTER WED AT HOME CEREMONY

Wearing Traditional White Satin She Becomes Bride Of Corp. Stockmann

Wearing traditional white satin with her tulle veil edged with heirloom rose point lace belonging to her maternal grandmother, Miss Virginia Bister, daughter of Mr. and Mrs. John Bister, Jr., 1317 Shelbourne Avenue, Mamaroneck, was married last evening at the home of her parents to Corp. Arthur J. Stockmann, son of Mr. and Mrs. Julius Stockmann of 175 Rockland Avenue, Mamaroneck.

The Rev. Thomas B. Kelly, pastor of Holy Trinity Church, performed the 5 o'clock ceremony. A reception for 75 followed.

The bride was given in marriage by her father. Her gown was fashioned in princess style and had a sweetheart neckline. She carried her mother's prayer book with sweetpeas and gardenias.

Miss Ray Bister was maid of honor for her sister. She was in yellow mousseline de soie and wore lavender bows in her hair. She carried an old-fashioned bouquet of lavender and yellow.

Miss Helen Stockmann, sister of the bridegroom, was a bridesmaid. She was in a lavender frock with yellow predominating in her bouquet.

Diane Peterrite, neice of the bridegroom, served as flower girl. She was in white mousseline with an old-fashioned bouquet in blue and pink.

Mrs. Bister was in a powder blue costume with a corsage of talisman roses. Mrs. Stockmann wore gray with lavender sweet pea.

Edward Stockmann was best man for his brother.

The ushers were Louis Pecoraro of Mamaroneck and John Bister, brother of the bride.

After a wedding trip, Corp. Stockmann will return to Barksdale Field, La., where he is stationed with the Army.

The bride is the granddaughter of the late Mr. and Mrs. C. H. Reisig of Larchmont and of Mrs. John Bister of Montclair, N. J., formerly of Mamaroneck. She is a graduate of F. E. Bellows High School.

Corp. Stockmann was graduated from Mamaroneck High School.

MRS. F. A. GODLEY ASSUMES DUTIES FOR RED CROSS

Marion Adams, Executive For Chapter Urges Unity Within Branches

Mrs. Frederick A. Godley of Rye, officially assumed her duties as chairman of volunteer special services of the Westchester Red Cross at a meeting yesterday in the Chapter House, White Plains.

She was introduced to the chairmen and vice-chairmen of voluntary services in the 37 Red Cross branches of the county, by Thomas E. Hildebrandt, chapter chairman. "My Strength, interest and sincerity of purpose I now dedicate to the welfare service of the American Red Cross," Mrs. Godley said.

Mrs. William Barclay Parsons, Jr., of New York, administrator of volunteer special services of the North Atlantic area, American Red Cross, who was a guest, outlined the aims of the various services, which include Canteen Corps, Home Service, Motor Corps, Production, Hospital and Recreation Corps, Nurses' Aides and Staff Assistants

Mrs. Marion Crawford Adams, of Mamaroneck, executive secretary of the chapter, spoke urging unity of thought and purpose within the branches.

GIRL SCOUT CONFERENCES ENDS TOMORROW

Speakers at the third session of conference yesterday advocated the Girl Scout national staff's 1942 war-time expansion of the nutritional and recreational activities of the 650,000 Girl Scouts in the United States. The conference is being held at Camp Edith Macy, Briarcliff Manor, and is to be concluded today.

Chief speaker was Miss Catherine Dunn of the Office of Defense, Health and Welfare Service of the Federal Security Agency. Mrs. Paul Kittenmine, national director of the Girl Scouts, presided.

First Child Born To Joseph Beyers

Mr. and Mrs. Joseph Beyer of the Heathcote Apartments, Mamaroneck, announce the birth of their first child, a boy, Ira Lawrence, on Friday at the Jewish Memorial Hospital, New York City. The baby weighed seven pounds.

Mr. Beyer is the manager of the Mamaroneck Wine and Liquor Store, Halstead Avenue.

BUY WAR SAVINGS BONDS

We Have . . .

a very desirable family waiting a Yearly Furnished Rental convenient to St. Augustine's School in Larchmont. Possession soon.

Also . . .

We would appreciate the listing of any available Rentals or Sales in Larchmont, Mamaroneck and vicinity.

REAL ESTATE
HOUGHTON COMPANY
MORTGAGES
Mamaroneck 100

Vitti Stars In Box As Halsey A. C. Defeats Rye Neck Titans By 6-2

ALLOWS ONLY THREE HITS IN PACING MATES TO WIN

Tony Fans Six Batters And Walks Only One; Halseys Remain Undefeated In Second Half; Steve Loiacomi And Fred Santoro Lead Drive With Two Hits

Behind the masterful pitching of Tony Vitti, who faltered in only one inning, the champion Halsey A. C. added another victory to its string to stay at the top of the Independent League by vanquishing the Rye Neck Titans, 6 to 2, at Mamaroneck Avenue field last night.

The victory was the winners' third in three starts in the second half, while the Titans suffered their fourth straight setback and reside firmly in the cellar.

Vitti shut out the Titans in every inning but the sixth, held them to three hits over the seven-inning route, struck out six and walked only one for his fifth win of the season. His speed had the Titans popping up throughout the game.

Winners Start Early

The Halseys scored in the second inning when Phil Quercia beat out a bunt to the pitcher's box and Steve Loiacomi singled to shortstop, sending Quercia to second. After Molly Lanza sacrificed the runners along, Bob Cohen lifted a fly to center, scoring Quercia. Loiacomi tallied when Fred Santoro singled to short and Garvin threw wildly to first.

In the third, Mike Trippico's crew added two more when Joe Masto, husky portside batter, drove one of Moe Nask's pitches far over John Malinowsky's head in right field for a home run. After John Trippico drew a base on balls and went to second on a wild pitch, Phil Quercia grounded to Bascome at third, but Gene Bonelli's return peg trying to head off Trippico sailed far over the third sacker's head and John scampered home to make it 4 to 0.

Vitti Drives In Another

Fred Santoro walked to start the fourth and went to third base on Red Donahue's line single to right field. He scored a moment later when Tony Vitti flied to Ed Gruber in center.

With the score 5 to 0 against them, the Titans finally found the range in the top half of the sixth, spoiling Vitti's bid for a shutout. Willie Garvin reached first when Quercia fumbled his sharp grounder. Gene Bonelli then pushed a perfect bunt between the pitcher's box and first base, a sid when Cohen threw wildly past first Garvin raced to third and Bonelli to second. Bonelli unwittingly raced for third, but when he found Garvin there he retraced his steps. On the entire run down, Garvin threw home the plate. Loiaconi's fly to Lanza had Willie with plenty of time, but Vitti covering followed suit, dropped the ball Gruber tossed with a fly to center and Bonelli scored after the catch.

Santoro Gets Second Hit

The Halseys retaliated in their half with the final run of the contest. Steve Loiaconi singled to left for his second hit of the evening. Molly Lanza followed suit with a single past third base, but Loiaconi was caught and run down between second and third. Lanza stole second and went to third when the catcher's throw went wild. He scored a moment later when Santoro connected for his second safe blow of the game, a single past Garvin into center field. Tony Vitti followed with another single to left in the bases, but Pat Bellucci's drive was collared by Vic Buckett in the left field corner to end the scoring.

The lineup:

Halsey A. C. (6)

	AB	R	H
Bellucci, rss	3	0	0
Masto, cf	3	1	1
Trippico, rf	3	0	1
Quercia, 3b	3	1	1
Loiaconi, ss	3	1	2
M. Lanza, lf	3	0	0
Cohen, 2b	3	0	0
Santoro, c	2	1	2
Donahue, 1b	1	1	0
Vitti, p	2	0	1
	23	6	10

Titans (2)

	AB	R	H
Garvin, ss	5	1	1
Bonelli, 1b	2	1	1
A. Nask, 2b	3	0	0
Gruber, cf	3	0	0
Talpo, c	3	0	0
M. Nask, p	3	0	0
Buckett, lf	3	0	1
Malinowsky, rf	3	0	0
Bascome, 3b	2	0	0
	25	2	3

Score by Innings

Titans	0	0	0	0	0	2	0	0	–2
Halsey	0	2	2	1	0	1	0	0	x–6

COMMUNITY SPIRIT

ST. CLOUD, Minn. (AP)—When the Stearns County Publishers Association learned two of its members were to join the Army shortly, they pledged themselves to continue editing their weekly papers, thus providing a regular income for the publishers' families.

ANOTHER PLAYER QUITS SOFTBALL FOR UNCLE SAM

Here and there on the local sports front: Packs of cigarets will be winging their way towards Texas, Washington, Florida and many other states within the next two days, and by the time the local firemen in the service finish their last pack, more will be on the way if the next all-star game finds the fans as cooperative as they were at the opener. . . . Henry Blosey, who recently joined the Heathcotes, will play his last game for that club when he takes the round tonight against the Sportsmen. . . . Hank reports to the Marine Officer's training School at Quantico, Va., next Monday . . . He's a graduate of Fordham University . . . Charlie Lanza of the All-Stars is on the hunt for a new pitcher to replace the departing Pete Talpo who leaves Saturday for the U. S. Coast Guard . . . A home run hasn't been hit in the Independent League in more than a week, but there have been several close shaves. . . . Left fielders have picked off several blows just as they were about to clear the fence. . . . There have been 29 circuit clouts. Phil Quercia leading with four.

Next opponent for the Mamaroneck All-Stars, according to Eddie Stockman, their business manager, will be the Pleasantville Knights this coming Sunday at Harbor Island.

The Knights have also howled over the hapless Hawthorne A. C. the Lanzamen's rivals last Sunday, so this game should prove to be a real tussle. . . . The All-Stars defeated Hawthorne, 8—0.

. . . Earl Orsino, older brother of Rocco Orsino, sturdy little Bellows third sacker, is now at Camp Pickett, Va., with the Army. . . . Rocklands, defending champions in the Junior Recreation Softball League, finished in second place as the first half of the campaign came to a close Monday. . . . The hard-hitting and smooth-functioning Bears, who finished second last year, won the first half. . . . St. Vito's, Pioneers and Hawks finished in a deadlock for third place, and the hapless Yanks rounded in the cellar with five consecutive defeats. . . . It may be that Martin Van Kirk, former Mamaroneck High School twirler, will see action on the mound for the All-Stars Sunday.

Softball Standings

INDEPENDENT LEAGUE

	W	L	Pct.
Halsey A. C.	3	0	1.000
Heathcotes	2	0	1.000
Sportsmen	2	0	1.000
Night Owls	1	2	.333
Prospects	0	2	.000
Rye Neck Titans	0	4	.000

FIREMEN'S LEAGUE

	W	L	Pct.
Columbia	7	2	.778
Mamaro	6	2	.750
Hook & Ladder	4	3	.571
Halstead Ma nor	1	6	.143
Volunteer	1	6	.143

JUNIOR RECREATION LEAGUE

	W	L	Pct.
Bears	5	0	1.000
Rocklands	4	1	.800
St. Vito's	2	3	.400
Pioneers	2	3	.400
Hawks	2	3	.400
Yanks	0	5	.000

Sports Calendar

TODAY
Softball

Independent League—Heathcotes vs. Sportsmen, Mamaroneck Avenue School at 6:45 P. M.

Firemen's League — Hook and Ladder vs. Halstead Manor, Harbor Island at 6:45 P. M.

TOMORROW
Softball

Independent League—Night Owls vs. Prospects, Mamaroneck Avenue School at 6:45 P. M.

YOU CAN'T BEAT THE UMP

RICHMOND, Va. (AP)—Dewey Wilkins, Richmond southpaw pitcher, will be a long while before taking anyone's word on umpires.

Told that umpire Bud Newman was deaf (he manages to hear only with an ear trumpet), he protested loudly a decision at the plate.

"You blind so-and-so," he roared, pounding his bat, "that ball was a foot outside!"

"And that remark," retorted Newman, an adept lipreader, "will cost you $10."

BUY WAR SAVINGS BONDS

BE COOL THIS SUMMER at P. M.
Make your fun, and you can have it at cool, mountain-high Pocono Manor—swimming, golf, tennis, riding, archery, and many other activities, outdoors and indoors. The food's genuinely fresh, and is it good! You will enjoy the friendly, informal atmosphere.
POCONO MANOR,
HERMAN V. YEAGER, General Manager
POCONO MANOR, Pa.

COLUMBIA ROUTS HALSTEAD, 11-2

Now Has Undisputed Possession Of First Place In Loop; Losers Protest

Columbia pounded out fifteen hits last night at Harbor Island and romped home with undisputed possession of first place in the Firemen's League with an easy 11 to 2 victory over Halstead Manor.

The losers voiced a protest on a play in which, with Halstead runners on first and second, a ground ball was hit to Short. The out was made at first, but when on the return throw to third the runner was declared forced out, Halstead Manor claimed that the force had been removed and that the runner had to be tagged.

Second Baseman Kroell paced the fifteen-hit attack on O'Neill with a home run and single, while Lyon contributed four singles. Johnston and Harmon each got two singles for Halstead Manor.

Bishop and Lyon held the losers to five scattered safeties.

The lineup:

Columbia (11)

	AB	R	H
Grainger, rss	5	0	2
Bischof, lf, c	3	0	0
Kroell, 2b	3	2	2
Byrnes, 3b	4	2	2
G. Schiavi, cf	2	0	0
Pekeith, cf	2	1	0
Gowan, ss	4	2	2
Brenner, p, rf	4	1	2
Lyon, rf, p	4	1	3
Farrell, c	2	0	0
Lewis, lf	2	0	0
Holton, 1b	4	0	1
	39	11	5

Halstead Manor (2)

	AB	R	H
Armstrong, 3b	2	1	0
O'Neill, p	3	0	0
Johnston, 2b	3	1	2
McArdle, c	3	0	0
Harmon, 3b	3	0	0
Citrone, rf	2	0	1
Masci, cf	3	0	0
Ritz, ss	2	0	0
Burns, lf	2	0	0
Strickland, rss	1	0	0
	24	2	5

Score by Innings

Columbia	0	3	2	0	4	2	0	–11	
Halstead Manor	2	0	0	0	0	0	0	–2	

Midget Softball League Schedule

A new softball league to be known as the Midget League has been organized by Henry Swock, in charge of the summer recreation program at Mamaroneck Avenue School. It is a five-team league for the boys from 9 to 18 years. The first game was played yesterday afternoon at Mamaroneck Avenue School.

Following is the schedule for the first half:

July 14—Junior Bears vs. Panthers; 15—Torpedoes vs. Mamaro Juniors; 16—Dodgers vs. Junior Bears; 17—Panthers vs. Torpedoes; 20—Mamaro Juniors vs. Dodgers; 21—Dodgers vs. Torpedoes; 22—Torpedoes vs. Junior Bears; 23—Panthers vs. Mamaro Juniors; 24—Dodgers vs. Panthers; 27—Junior Bears vs. Ma maro Juniors.

Junior Recreation Softball League

Following is the second half schedule for the Junior Recreation Softball League:

July 16—Bears vs. St. Vito; 17—Hawks vs. Pioneers; 20—Pioneers vs. Bears; 21—St. Vito vs. Rockland; 23—Yanks vs. Hawks; 24—Pioneers vs. St. Vito; 27—Bears vs. Hawks; 28—Rockland vs. Yanks; 30—Yanks vs. Bears; 31—Pioneers vs. Rockland.

August 3—St. Vito vs. Yanks; 4—Hawks vs. Rockland; 6—Yanks vs. Pioneers; 7—St. Vito vs. Hawks; 10—Bears vs. Rockland.

LaGuardia Orders 'Scanty Attire' Ban

NEW YORK (AP)—Mayor LaGuardia has signed a local law which prohibits the wearing of bathing suits or other "scanty attire" on streets or boardwalks more than 200 feet from a beach under Park Department jurisdiction.

The law said the mayor, who made necessary because of abuse, bad manners and bad taste on the part of a few. It is not to curtail accepted custom or habit.

The maximum fine for a violation is $10, ten days in jail, or both.

DID SHE ACCEPT?

MOORE FIELD, Mission, Tex. (AP)—Sgt. John A. Trager of Amarillo wrote letter to his girl friend and his aunt at the same time.

His girl received formal thanks for a larger cake.

His aunt received an affectionate invitation to spend two weeks in Mission, 15 miles from Moore Field.

BUY WAR SAVINGS BONDS

Racing at EMPIRE
THOROUGHBREDS ARE RUNNING . . . AT THIS BEAUTIFUL WESTCHESTER TRACK
Your car may be in the garage—the trains and buses are busy. They run on regular schedule, they're convenient and will bring you direct to EMPIRE, located at Central and Yonkers Avenues, Yonkers.
DAILY DOUBLE CLOSES 2:15 P.M.
FIRST RACE 2:30 P.M.
ADM. $1.30

BUDDY HASSETT (34), Yankee first baseman, hits the dirt to reach second base safely as the ball bounds away after hitting him in the back in yesterday's game at New York. Bill Hitchcock, Detroit shortstop, covers the base as umpire Arthur Passarella calls the play. Behind the two hit pitching of Hank Borowy, the Yankees defeated the Tigers, three to nothing. Associated Press Photo

WHIRLAWAY SET TO BREAK SEABISCUIT'S MARK TODAY

BOSTON (AP)—Whirlaway may give the horse laugh to the wealthy Seabiscuit if he can change his stride and break near the top today in the $50,000-added Massachusetts Handicap at Suffolk Downs.

The four-year-old son of the English Derby winning Blenheim II needs only $27,241 to equal the record earnings of $437,730 that Sea Biscuit piled up during his six years of campaigning.

And he can get it today if he can outfoot seven rivals, of apparently much earlier "click" to the wire for the $44,850 winner's share of the added purse of the current season for handicap horses.

The long-tailed Whirly, owned by the wealthy Warren Wright, the Kentucky and Chicago horsebreeder, happens to be a stretch runner of great fame. But all the previous Massachusetts'—seven in all—have been gained by thoroughbreds that possessed the ability of breaking fast from the box and maintaining their advantage to the wire.

Seabiscuit was one of those super-stars, back in 1937, when he used this rich event to get his signts on the all-time earnings mark then held by Sun Beau.

In this renewal Whirly is going to tangle with some real speed. The wizard-like touch of Sunny Jim Fitzsimmons has Apache, latest challenger to three year-old honors, right up where he might go out in front and pile up such a big lead that Mr. Bigtail may find himself too far back to gain his golden goal, especially since Whirly is packing the top weight of 130 pounds, and Sunny Jim's baby is lugging only 107.

'WATCH ON RHINE' EXPERTLY STAGED

Skilled Workmanship, Clever Direction, Fine Acting Mark 3rd Olney Play

By EDITH B. MATHEY

Only superlatives can describe the Julian Olney' production of Lillian Hellman's "Watch On The Rhine," which opened last night in the Scarsdale Theater.

Third in the Summer series, the show embodies that happy combination of skilled workmanship, excellent direction and creative acting that keeps the audience's rapt attention from opening scene to final curtain. To the author, a Westchester neighbor, is due initial praise for deft handling of plot and dialogue, but for the development of character she must share her laurels with the director and the cast.

Headed by Mady Christians, who plays the part of the American-born wife of a German anti-Nazi in which she starred on Broadway, the cast has been wisely selected and expertly directed. As Kurt Muller, the radical, Joseph Holland demonstrates a sincerity and power that do full justice to what might be called the "meatiest" part of the play. Zamah Cunningham as Fanny Farrelly, hostess to the family, has a role that calls forth her fine talent for emotional diversity. To her incidentally go most of the timely laughs for witty and slightly risque lines.

Alex Clark utilizes well an opportunity to make the villian a character of flesh and blood. One doesn't have to wonder why Eda Heinemann was, as the program says, handpicked for the part of the privileged family retainer in the original Broadway production.

One indeed doesn't have to wonder why any of the performers were selected for their parts. Each evidenced that he had got "inside" his role instead of merely having put it on as a cloak. As well as looking extremely handsome, Coburn Goodwin, the welcoming brother, adroitly handled one of the most touching scenes in the show. Doris Lewel exhibited artistic restraint in a dramatic high spot.

As refugee children Anne Blyth, Eddie Ryan and Tommy Lewis deserve laurels of their own. Tommy managed to make the part of a precocious and didactic youngster more than palatable. For comedy touches, there was Charles Benjamin, who never failed to get a laugh.

Before the laurels are gone, a fair share must be given Felix Jacoves for staging the production and Elwell for the sets.

COSTLY LESSON

NEW YORK (AP)—"I hope this incident will be a lesson to you," said Magistrate Anna M. Kross in sentencing Arthur W. Kopell for failing to answer 33 summonses issued over a 10-year period for traffic violations. "and an example to all motorists who don't realize how serious traffic violations can be."

The "incident": Fines totaling $350, plus 80 days in jail.

BENEFIT GOLFING DEADLINE MOVED

Time Limit For Tam O'Shanter Open And All-American Event Is Extended

CHICAGO (AP)—The entry deadline for Chicago's second benefit golfing extravaganza—next week's combined $15,000 Tam O'Shanter Open and All American Amateur Tournaments—was extended two days today in an effort to squeeze in more players for the armed forces.

The time limit expired today, but George S. May, club president, said entries would be accepted through Friday, July 17, to accomodate golfers now in service, many of whom are awaiting final word on furloughs which would enable them to compete.

The qualifying round of the amateur event will start Monday, the open qualifying round Wednesday. The championship field of the open will be limited to 200 players, including the 64 qualifying amateurs entitled to compete simultaneously in both tournaments. Proceeds will go to Army Emergency Relief.

ZONE PLAN ABANDONED

WASHINGTON, (AP)—The Office of Price Administration has abandoned a plan to prohibit gasoline sales to rationed motorists in a 50-mile "twoight zone" along the western border of the gasoline rationing area. A new plan will be announced before the coupon rationing system becomes effective in the 17-state area, July 22.

BUY WAR SAVINGS BONDS

Independent League Home Run Leaders

Phil Quercia, Halsey A. C.	4
John Gusdagnolo, Sportsmen	3
Red Donahue, Halsey A. C.	3
Charlie Richel, Heathcotes	3
Tony Carpino, Sportsmen	2
Ed Gruber, Titans	2
Joe Masto, Halsey A. C.	2
Mike Cirasco, Halsey A. C.	1
Fred Santoro, Halsey A. C.	1
Buddy Lutz, Heathcotes	1
Carl Carpino, Prospects	1
Ernie Torive, Sportsmen	1
Vic Buckett, Titans	1

Independent League Pitching Records

	W	L	Pct.
Vitti, Halsey A. C.	5	0	1.000
Cohen, Halsey A. C.	3	0	1.000
Luiz, Heathcotes	2	0	1.000
Sario, Sportsmen	1	0	1.000
Bellucci, Halsey A.C.	4	1	.800
Pooley, Heathcotes	7	3	.700
Tolve, Sportsmen	6	3	.667
J. LaBruciano, T'ns	4	3	.571
Jackson, Night Owls	1	1	.500
Carpino, Prospects	2	5	.286
Stewart, Prospects	0	1	.000
Stewart, Prospects	0	1	.000
Thomps'n, N. Owls	0	1	.000
M. NASK, Titans	0	1	.000
Meier, Titans	0	2	.000
Fitzgerald, Prospects	0	2	.000
Miller, Prospects	0	2	.000
Castellucci, Sports	0	2	.000
A. LaBruciano, T'ns	0	3	.000

CAPITOL
PORT CHESTER 2440
TEN GENTLEMEN FROM WEST POINT
STARRING GENE TIERNEY • ROBERT MONTGOMERY • DOROTHY COMMINGORE • GEORGE SANDERS • JOHN SHEPPERD
PLUS THE FALCON TAKES OVER
GEO. SANDERS • LYNN BARI
Buy War Bonds Here

LOEW'S NEW ROCHELLE
Last Times Today
"Reap the Wild Wind"
also
"Henry and Dizzy"
Starts Tomorrow
ROSALIND RUSSELL
FRED MACMURRAY
in
"Take A Letter Darling"
also
"The Wife Takes a Flyer"
with
JOAN BENNETT

Guide to NEW YORK from RYE
Daily Sailings
DINING • DANCING • CAFETERIA
Adults Children
ROUND TRIP - $1.10 55c
Lv. Playland 11:15 A.M. daily (except Monday)
SUNDAYS
Adults Children
ROUND TRIP - $1.35 65c
Lv. Playland 11:15 A.M., 12:15 & 4:30 P.M.
MESECK LINE 17 Battery Pl., N. Y. Whitehall 4-7600

EMBASSY
PORT CHESTER 3838
Alfred Hitchcock's
"SABATEUR"
P. Lane - R. Cummings
plus — Damon Runyon's
'BUTCH MINDS THE BABY'

PLAYHOUSE
MAMARONECK
Phone 2200
TONIGHT thru SATURDAY
ABBOTT and COSTELLO
— in —
"RIO RITA"
— ALSO —
"KID GLOVE KILLER"
with VAN HEFLIN
MARSHA HUNT
LARCHMONT
Phone Larchmont 2-3001
TONIGHT — THURSDAY
JEAN GABIN
IDA LUPINO
— in —
"MOONTIDE"
with THOMAS MITCHELL
Selected Short Subjects
LATEST NEWS
BUY WAR STAMPS AND BONDS AT THEATER

JUNIOR BEARS OVERWHELM PANTHERS IN MIDGET TILT

The Junior Bears imitated their older brothers in the Junior Recreation League when they routed the Panthers, 13—0, in the opening game of the Midget Softball League at Mamaroneck Avenue School field yesterday afternoon.

Pitcher Sam held the losers to only one hit, that by lead off man Cimaglia, while his teammates connected for eight, most of which came in an 11-run sixth inning.

The lineup:

Panthers (0)

	AB	R	H
Cimaglia, C., 2b	3	0	1
Pimental, p	3	0	0
Joyce, cf	1	0	0
De Pietra, 1b	2	0	0
Ianarelli, c	3	0	0
Yost, 2b	3	0	0
Strazzul, ss	1	0	0
Deliaposta, lf	1	0	0
Cimaglia, R., rf	1	0	0
Lozani, rs	1	0	0
	19	0	1

Jr. Bears (13)

	AB	R	H
Gucio, ss	3	1	2
Sugnone, 3b	4	0	0
Teti, c	4	1	1
Abbata, cf	4	1	0
Petrusso, rs	4	2	0
Valle, 2b	3	3	0
DiStephani, lf	4	1	1
Rigano, rf	2	1	0
Constantin, 1b	3	1	1
Sam, p	3	1	1
	34	13	8

Score by Innings

Panthers	0	0	0	0	0	0	0	0	–0
Jr. Bears	0	2	0	0	0	11			X–13

Movie Timetable

TODAY

PLAYHOUSE, Mamaroneck—"Rio Rita" at 3:30 and 8:35. "Kid Glove Killer" at 2:10, 7:00, 10:05.

PLAYHOUSE, Larchmont — "Moontide" at 2:32, 7:33, 9:40.

LOEW'S, New Rochelle — "Reap The Wild Wind" at 2:20, 5:40, 9:05. "Henry And Dizzy" at 1:00, 4:20, 7:45, 11:05.

PROCTOR'S, New Rochelle — "Broadway" at 2:50 and 5:30. "My Favorite Spy" at 1:20 and 4:00. World Premier—"Pride Of The Yankees" at 9:00.

CAPITOL, Port Chester — "Ten Gentlemen From West Point" at 3:12, 6:37, 10:02 "Falcon Takes Over" at 7:02, 5:02, 8:33.

BILTMORE, Harrison—"Larceny, Inc." at 3:40, 7:00, 10:05. "Lady For A Night" at 2:15 and 8:40.

BILTMORE
HARRISON N. Y. TEL. RYE 1010
Mat. Daily Exc. Sun. All Seats 11c
Today and Thursday
Edward G. Robinson in
"LARCENY, INC." plus
Joan Blondell, John Wayne
in "LADY FOR A NIGHT"

Week of JULY 13 to 18 on the Stage of the All - Conditioned
SCARSDALE THEATRE
Garth Road Tel. Scarsdale 4100
The OLNEYS present
LILLIAN HELLMAN'S Dramatic Sensation
"WATCH on the RHINE"
with
MADY CHRISTIANS
and a Notable Broadway Cast
Eves. at 8:40—Tickets $1.65, $1.10, $.55
Mat. Wed. at 2:40—Tickets $1.10, $.55, $.55
"America's Leading Summer Playhouse"

TONITE!
WORLD PREMIERE
ONE PERFORMANCE ONLY
at 9 P.M.
ALL SEATS RESERVED
★
SAMUEL GOLDWYN Presents
GARY COOPER
in
"THE PRIDE OF THE YANKEES"
(THE LIFE OF LOU GEHRIG)

HEALTHFULLY AIR-CONDITIONED
RKO PROCTOR'S
starts TOMORROW
★
She's a Good Girl
—FOR GUYS TO LET ALONE!
ANN SHERIDAN
RONALD REAGAN
The "Kings Row" Stars!
in
"Juke Girl"
PLUS
EXCITING DRAMA, WHEN BRAWNY MEN and GLAMOROUS WOMEN BUILT AN EMPIRE!...
JOHN WAYNE
"IN OLD CALIFORNIA"
with BINNIE BARNES
BUY WAR STAMPS & BONDS at RKO

198 CHILDREN REGISTER FOR SUMMER PLAY

Daily Recreation Provided At Flint Park With Teaching Of Handcrafts

One hundred. ninety-eight Larchmont children from the ages of two to 17 have registered at the Flint Park playground for the Summer session which opened there July 6, according to Mrs. Charles E. Martens of New Rochelle, director.

The six-day a week schedule of games and handicraft classes will continue through Sept. 5. The playground is maintained by the Ville e of Larchmont for the benefit of local children. Registration this year, Mrs. Martens says, is running about the same as last Summer.

Between 70 and 80 children pour into the playground each day between the hours of 9 A. M. to 5:30. They bring their own lunches storing them in the large ice-box provided for the purpose.

Classes are now getting underway in the making of various objects such as scrap books, wood cojects, modeling in clay, painting and the stringing of beads.

Some of the group are beginning a patchwork quilt which they will give to the Red Cross on its completion at the close of the Summer. A similar gift was made last year.

The games played during the day include ping pong, baseball, paddle tennis and group work.

One of the most popular features of the playground is the swimming pool which is opened every day in the early afternoon. Mrs. Martens says that the pool was kept busy all day yesterday because of the excessive hot weather.

Exhibitions of the handcraft work will be held from time to time during the Summer to show what the children have accomplished in their woodworking and modeling.

Assisting Mrs. Martens in directing the play are Henry Corey, Mary Nixon and the director's daughter, Barbara Martens.

SLOCUM MEN TO BE GUESTS OF B'NAI B'RITH

Group To Be Entertained Weekly At Beekwith Point Club

Westchester Lodge, B'nai B'rith will be host for the third time in as many weeks to the uniformed men of Fort Slocum at an entertainment and dance at the Beckport Road Beach Club, Davenport Neck, New Rochelle, at 7:30 o'clock Saturday night.

Members of the lodge from New Rochelle, Mount Vernon, the Pelhams, Larchmont, Mamaroneck, Port Chester, Yonkers, White Plains and other Westchester points, together with their wives, will be hosts to a group of several hundred soldiers.

Jerome P. Rafferty of the United Service Organizations will cooperate with the B'nai B'rith Lodge in arranging for the attendance of young ladies who will act as dancing partners for the servicemen.

Abraham Covell, president of the Lodge, and Mrs. I. G. Fox, both of Mount Vernon, are head of the arrangements committee which has already staged two previous dances.

Under new arrangements, the B'nai B'rith Lodge plans to conduct a dance for the Fort Slocum men each Wednesday night at Beekwith Point.

Among other members and their wives who are acting as hosts to the men are:

Mr. and Mrs. Max Shindler, Mr. and Mrs. Charles Mandel, Mr. and Mrs. I. Schwartz, Mr. and Mrs. Milton Hirsch, Mr. and Mrs. Sidney Morris, Mr. and Mrs. Arthur Stern, Albert Tripp, Mrs. Den Swindle, Mrs. William W. Weber, Mr. and Mrs. T. A. Kruger.

Mr. and Mrs. Hugo Stern, Mr. and Mrs. Bernard Troub, Mr. and Mrs. Felix Valabend, Mr. and Mrs. Maurice F. Levine, Mrs. Benjamin Schwartz, Mr. and Mrs. Abe Quint, Mrs. M. A. Feinberg, Miss Norma Stern, Mr. and Mrs. Milton Sobel and Mrs. Jules Englander, Frank Lichtenstein, Mr. and Mrs. George Halpern and Mr. and Mrs. Phillip Buckerman.

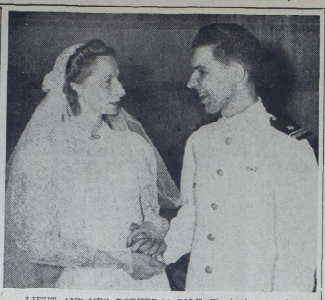

LIEUT. AND MRS. ROBERT M. COLE: The bride is the former Miss Barbara Ruth Massey of New Rochelle, formerly of Larchmont. Staff Photo

MISS JANE ELEANOR LYNCH
H. S. Ware Photo

Jane Lynch's Engagement To J. W. McDonnell Announced

Mr. and Mrs. Edward A. Lynch, 20 Manor Lane, Larchmont, have announced the engagement of their youngest daughter, Miss Jane Eleanor Lynch, to Corp. John W. McDonnell, son of Mr. and Mrs. James A. McDonnell, 48 Myrtle Boulevard, Town.

More than 40 guests attended the cocktail party Sunday at the Lynch home, when the announcement was made. Decorations were in the military trend of red white and blue.

Miss Lynch is a graduate of St. Augustine's School, Larchmont and the Mamaroneck High School.

Corp. McDonnell, who is now stationed at Fort Monmouth, N. J., where he is attending Officers' Candidate School with the Army Signal Corps, is also a graduate of St. Augustine's School and the Mamaroneck High School, and attended Columbia University.

The marriage is expected to take place in the late Summer.

MRS. ROSSIRE MAKING HOME NEAR CAMP DAVIS

Husband Studying Army Radio Course; Could Wed Here In June

Mrs. Louis D. Rossire, Jr., the former Miss Gertude Nichols of Mamaroneck, is now making her home at Kitty Cotta e, Wrightsville, N. C., near Camp Davis, where her husband, Lieut. Rossire is stationed. He is now taking a radio course at the Officer's Training School there.

Lieut. and Mrs. Rossire were married on June 20 at St. Thomas's Church, Mamaroneck, with the rector, the Rev. Frank Dean Gifford, officiating.

Mrs. Rossire is the daughter of Mr. and Mrs. Lester Nichols of 427 Beach Avenue, Mamaroneck. She is a graduate of the Bellows High School and Katharine Gibbs Secretarial School, New York City.

Lieut. Rossire, the son of Mr. and Mrs. Louis D. Rossire of Sevauxures, Patterson, N. Y., formerly of New Rochelle, is a graduate of Purdue University. He is a member of the Old Seventh Regiment.

POTTORFFS GIVE RECEPTION FOR SON AND BRIDE

Couple Were Married July 4 At Columbus, Miss.; He Will Train For Marines

Mr. and Mrs. Emery Clyde Pottorff, 272 Beechmont Drive, New Rochelle, entertained Sunday at a reception at their home in honor of their son, David Michael Pottorff, and his bride, the former Laura Earlyne Ousler, daughter of Mr. and Mrs. Rice Ousler of Splendale and Memphis, Tenn.

Among the guests were Mr. and Mrs. J. V. Baum and Miss Madge Baum of Larchmont, Mr. and Mrs. William Henry Boettger of Harrison, Mr. and Mrs. Charles T. Pugsley, formerly of Larchmont.

The couple were married Saturday, July 4, in Columbus, Miss. They will remain here until the end of the week when the bridegroom will report for officers' training in the U. S. Marine Corps, Quantico, Va.

The Misses Martha Louise and Mary Eleanor Pottorff and Rita Houlihan assisted the hostess.

Miss Massey And Lieut. Cole Married At St. John's Church

In a setting of white larkspur, Easter lilies and gladioli, Miss Barbara Ruth Massey, daughter of Mr. and Mrs. J. Floyd Massey, 20 Woodlawn Avenue, New Rochelle, and Lieut. (j. g.) Robert M. Cole, U. S. N. R., son of Dr. and Mrs. C. Monford Cole of Park Avenue, New York and Lake Mahopac, N. Y.

The ceremony took place at St. John's Episcopal Church, Larchmont, with the rector, the Rev. Francis J. H. Coffin, officiating. A reception was held at the Larchmont Shore Club.

Escorted by her father, the bride wore a gown of white Chantilly lace, fashioned on princess lines. The bodice was buttoned in front from the waistline to the round neckline and had long, tight sleeves. She wore a fingertip veil held by a tulle halo and carried a crescent bouquet of white gladioli and English ivy.

Mrs. Douglas London of Larchmont was matron of honor for her sister. She was in a pale pink frock of marquisette in a bouffant style having short puffed sleeves and round neckline. She wore flowers in her hair and carried a cascade bouquet of pink roses, pink larkspur and blue delphinium.

Mrs. London's daughter, Jacqueline, served as flower girl. She was in corn flower blue organdy with a pink sash and organdy bonnet with pink ribbons. She carried a basket of blue delphinium and pink roses.

Ensign Thomas M. Trulock of Larchmont served as best man.

Harold P. Jung, Jr., of Lake Mahopac and Douglas London were ushers.

The bride who is a graduate of Mamaroneck High School, attended Virginia Intermont Junior College, Bristol, Va.

Lieut. Cole was graduated from Salisbury School, Salisbury, Conn., and attended Wesleyan University and Rand College of Columbia University, where he was president of his class. He enlisted in the Navy in August, 1940, and is now home on a short leave.

Following a short wedding trip the couple will make their home in California.

GARDEN CLUBS TO ELECT AT YEARLY MEETING

Pictures Of Alaskan Flora Will Be Interpreted By Mrs. Coombs

Election of officers and the reading of annual reports will be the chief business of the morning session of a meeting of the Ninth District of the Federated Garden Clubs of New York State, Inc., Monday in the Hotel Roger Smith, White Plains. Mrs. Jack Beck of Scarsdale, a past district president, and a vice president of the state federation, is nominating chairman.

The business session, beginning at 10:30, will be followed by luncheon at 2:30. Mrs. William Crocker of Yonkers will preside. In the afternoon, Mrs. Jerome W. Coombs of Scarsdale will show and interpret colored pictures of the Flora of Alaska.

The arrangements for the speakers' table will be made by the White Plains Garden Club. The Guild Garden Club will supply floral decorations for the other tables and the Valhalla Garden Club for the window sills. The Garden Section of the Contemporary Club, White Plains, will furnish hostesses for the occasion.

DIETICIAN HONORED

Miss Rhoda A. Tyler who has been chief dietician at Grasslands Hospital for 16 years was honored yesterday afternoon at a tea in the hospital, attended by about 250 former students, assistants and present hospital employes. Miss Tyler, whose retirement from duty is effective tomorrow will make her home at 150 Church Street in White Plains.

WATER SPORTS FEATURE ORIENTA WEEKEND EVENTS

Canoe Races For Members To Take Place Sunday On Sound

Swimming and canoeing events with members of the Orienta Beach Club as participants will be featured this weekend at the club's waterfront. Saturday evening will be the scene of the weekly dance and there will be family dinner served on Sunday followed by cocktail dancing and a buffet supper in the evening.

Saturday afternoon will see the first race for the Westchester County swimming events, to start at 2:30 and an Sunday club canoe races will be held.

These include events for men and women, and boys and girls 12 years and under. There will be mixed doubles, a canoe upset race and a children's boat race.

Prizes for first and second in each event will be given and entries must be in by Saturday.

Weekly activities at the club will include swimming events through Aug. 30 when the family water sports day will take place.

On Sunday, July 26, the dolphin tests will be given and on Aug. 1 a meet with Pleasantville will be held. Saturday, Aug. 15 is the date of the junior swimming championships at the Westchester Country Club and on the 16th the senior Westchester diving championships will also take place at the Westchester.

On Wednesday, Aug. 19 the junior Westchester County meet will take place at Playland, followed by the senior meet on the 20th. Events will then swing back to the club with the annual rock swim on Sunday, Aug. 22 and the senior swimming championships on the 29th.

Golf is also becoming a popular feature at Orienta with a putting contest for the women on Wednesday, July 29, to be followed by luncheon and swimming or bridge.

Club members will go to Bonnie Briar tomorrow for golf with dinner following at Orienta.

Other golfing dates have been scheduled at various county clubs with Westchester Hills Country Club the scene on Aug. 20, to be followed by dinner at Orienta.

On Thursday, Sept. 17, Winged Foot will be the host for an all-day golf event with luncheon and dinner there, to be followed by entertainment at Orienta. Competition for the annual championship trophies will be held.

Many classes in swimming, tennis and dancing are in progress at the club now with the Orienta Follies to be presented Aug. 29 going into rehearsal now. The dancing class for this event started last week. A patriotic program has been selected.

Tennis lessons have been formed for instruction each Tuesday and Thursday morning and swimming classes are held every morning, daily classes are a new feature at the club.

The next strictly social event for the club's women and their guests will be a luncheon and bridge on Monday. Table prizes will be provided.

A sub-junior party will take place next Wednesday for the young people under 16 years of age. The Princeton Orchestra will play.

The ladies committee of the club has organized a unit to aid those finding transportation to the club a problem and are now planning a "share-your-car" system.

The Red Cross workshop is still in session each Tuesday afternoon from 1 to 2:30 P. M. so that members may knit and do simple sewing for the national organization.

STAY AT SEASIDE

Mr. and Mrs. A. R. Cobb, 286 Rockstone Road, Town, are spending several days at The Shelburne in Atlantic City.

BARCLAY ON BRIDGE

By SHEPARD BARCLAY

HANDS NOT MACHINES

BRIDGE HANDS do not play themselves. A declarer who looks over his own and dummy, and then thinks he can tell you exactly the number of tricks he will take, may be right part of the time. But unless he takes into account the way he is going to play the cards and the way the defenders are going to play theirs, his calculations may be upset out of all proportion to what he considers the maximum or minimum possibilities.

North: ♠ None ♥ A Q 10 5 2 ♦ K 6 4 2 ♣ 10 9 5

West: ♠ K 10 5 ♥ J 8 4 3 ♦ A Q 5 ♣ 7 4 3

East: ♠ A 2 ♥ K 9 7 ♦ 7 6 3 ♣ A K Q J

South: ♠ Q J 9 8 7 6 4 3 ♥ 6 ♦ 10 ♣ 8 6 2

(Dealer: South. East-West vulnerable.)

South	West	North	East
4 ♠	Pass	Pass	Dbl

South reckoned that his hand would take six tricks in spades, losing to the A and K, and consequently that his pre-emptive bid would be down four tricks if he found nothing in his partner's hand. If, however, he took one trick there, he would be down only three, a good sacrifice against the probable vulnerable game of the opponents. If his partner could not take any tricks, he reckoned, then the opponents could make a slam, and he would be willing to be set four tricks to prevent it.

After West led the heart 3, and he saw the A in dummy, he figured that this would cut his loss to only down three tricks. He went farther and decided that, if West had led from the K, he could cut the loss to down only two by trying the finesse. So he made the effort. After the K won that, East peeled off three clubs and led a fourth. South ruffed, West overruffed, and the defenders also got two high spades plus the diamond A, for a total of eight tricks, setting the contract five tricks, a total of 900 points.

* * *

Tomorrow's Problem

North: ♠ K 7 4 2 ♥ 7 4 ♦ A 3 ♣ A 10 5 4 2

West: ♠ None ♥ Q J 5 3 ♦ 7 6 6 2 ♣ K J 9 7 6

East: ♠ A Q J 8 ♥ K 10 9 8 ♦ 2 ♣ K 8 5

South: ♠ 10 9 6 5 3 ♥ A 6 ♦ Q 10 7 4 ♣ 8 3

(Dealer: North. Neither side vulnerable.)

What is the soundest bidding of this deal?

Distributed by King Features Syndicate, Inc.

A PRODUCTION of the first Follies ever to be held at the Larchmont Shore Club was being planned last night at the club with cast members being selected and the program arranged. In charge of the affair is Mrs. Herbert Pearse of Larchmont, second from right. Assisting her is Ray Simms, also of Larchmont, WFAS announcer, standing by the instrument in the background. Standing by the instrument is Miss Nancy Foley, a show girl, and at the extreme left, 12-year-old Joseph O'Connor of Mamaroneck who will appear in seven tap numbers. The Follies will be presented Saturday evening, Aug. 1 at the club. Staff Photo

40 SHORE CLUB MEMBERS TAKE PART IN FOLLIES

Event Scheduled For Aug. 1; Newly Formed Committee Of Women Meet

A cast of about 40 Larchmont Shore Club members will take part in the first club follies ever to be presented on Saturday evening, Aug. 1 at the club. A group of the show girls and some of the soloists met last evening with Mrs. Herbert Pearse, chairman, to lay further plans for the event.

Fourteen show girls have been named to take part in the event with about an equal number of dancers. The girls will include:

Misses Nancy Foley, Muriel Becker, Ann Ruddell, Marion Louche, Kay Simms, Mary Ellen McOwen, Ray Merkert, Blanche Gaugler, Mary Ann Barrett, Marie Bauer, Audrey Calvert, Constance Southouse, Virginia Mendes and Marion Riegel.

Among those present last evening who will present specialty numbers were Lan Oliver of Larchmont, who will sing; Sally Pearse, 12 years old, who will give a ballet in which she will appear as the pearl in the oyster and 12-year-old Joseph O'Connor, who will give a military tap and a black face soft shoe number.

Ray Simms, radio announcer who will act as master of ceremonies and is assisting in planning the show was also present.

Arrangements for an opening and finale were made last night. A male quartet, singing "Hi-Neighbor," will appear before the curtain as an opener and a patriotic number, including the whole cast, will close the follies.

Mrs. Pearse, who is chairman of the newly formed women's committee of the club, held a meeting of this group at the club yesterday morning to assist in plans for general club events, such as the follies, the annual water ballet and regular dances.

One of the events which they aided in planning yesterday is a hot dog roast to be held July 29 followed by a moonlight swim.

Events for the young people this week at the club feature two second dances: the regular Thursday night event for those over 16 years of age, and a special dance on Friday at 8 P. M. for those over 14. Refreshments will be served at the latter event.

TRAFFIC SQUAD SEE GAME AT YANKEE STADIUM

Fifteen members of the traffic squad of the Mamaroneck Junior High School made a trip to the Yankee Stadium yesterday afternoon to see the game. They were accompanied by Hoyt D. Smith, school principal.

Arrangements for the trip were made by E. G. Barrow of Larchmont, president of the New York Yankees, and Dr. William Mills, head of recreation in the Town of Mamaroneck.

The group traveled by train leaving the Mamaroneck station at noon.

LIEUT. (j. g.) AND MRS. PHILIP FRANK GRAY, Jr., of Alexandria, Va., are shown on their honeymoon at the Homestead, Hot Springs, Va. The bride is the former Miss Carolyn Louise Gillespie, daughter of Mr. and Mrs. Paul Douglas Gillespie of Beach Avenue, Mamaroneck. Her husband is the son of Mr. and Mrs. Gray of Sidgwood, Pa. The couple were married in Mamaroneck on the Fourth of July. Homestead Studios

Jane Radley To Become Bride Of Leo Sifferlen Saturday

Miss Jane Ida Radley, daughter of Mr. and Mrs. Henry R. Radley, 430 Riverside Drive, New York City and Leo Paul Sifferlen, Jr., son of Mr. and Mrs. Sifferlen, 21 North Chatsworth Avenue, Town, will be married quietly Saturday morning at 11 o'clock.

Dr. Marc E. Jones will perform the ceremony at his residence, 468 Riverside Drive.

Immediately following the ceremony the couple will leave for a wedding trip to Mount Pocono, Pa.

Mr. Sifferlen will be best man for his son and Mrs. Radley will stand with her daughter.

The bride-to-be was educated in Philadelphia, Pa.

Mr. Sifferlen is a graduate of College Gate University. He attended Washington Heights High School, New York. He is associated with Vought-Sikorsky Aircraft, Bridgeport, Conn., in a defense position.

The couple will make their home in Bridgeport.

LIEUT. CLEMENTS TAKES BRIDE IN MISSISSIPPI

Couple Make Trip To His Home Here; Now On Way To Sebring, Fla.

Mrs. R. E. Clements, Althea Lane, Town, entertained at cocktails for her son and his bride, Second Lieut. and Mrs. Richard E. Clements on Sunday afternoon at her home.

The young couple were married July 3 at the Episcopal Church, Laurel, Miss. Mrs. Clements is the former Miss Pauline Holifield, daughter of Lieut. Col. and Mrs. Allen Holifield of Laurel. Both Col. Holifield and Lieut. Clements are with the U. S. Army Air Corps.

R. C. Winding of Waukegan, Ill., uncle of the bridegroom, served as best man.

The young couple, who have been visiting the bridegroom's mother, left yesterday for Sebring, Fla., where the lieutenant is now to be stationed. He is a recent graduate of the bombardier school at Midland, Tex.

Lieut. Clements attended the Choate School and is a graduate of Washington and Lee University.

Employes Guests At All-Day Picnic

The 50 employees of the Mamaroneck Dress Manufacturing Company, 805 Mamaroneck Avenue, were entertained by the company at an all-day annual picnic today in Saxon Woods Park.

M. S. Spielberger heads the company.

BWRS SERVES TEA TO WORKERS AND GUESTS

Plans Including New Unit For Sewing Made Known; Volunteers Needed

A group of 25 workers and guests of the Larchmont-Mamaroneck Chapter, British War Relief Society, were entertained at tea yesterday afternoon at the BWRS shop 66 Boston Post Road, Larchmont.

The tea table was laid in a patriotic style with a white paper cloth having red and blue stripes and stars. The cup cakes were decorated with Victory V's.

A white elephant sale which is now in progress at the shop was open during the tea.

Mrs. F. M. E. Schaefer, co-chairman of the chapter, was assisted at the tea by Mrs. Samuel H. Moore, Mrs. Malvin H. Beakes, Mrs. Charles M. Walten, Jr., and Mrs. John S. Grier.

Among those present were:

Mrs. Percy Everett, Mrs. William A. Weaver, Mrs. Rufus K. Allerton, who is president of the Larchmont Branch of the American Red Cross, Mrs. Walter Mee, Mrs. William Ten Eick, Mrs. Moore, Mrs. Beakes.

Also, Mrs. William A. Weaver, Mrs. Robert McLeod, Mrs. Claude Scixas, Mrs. Edward R. Rossi, Mrs. James Stewart, Mrs. E. R. Southouse, Mrs. Brooks A. Jackman, Mrs. L. C. Smith, Mrs. Gray, Mrs. A. N. Banne, Mrs. D. D. Conkwright, Mrs. H. I. Cobble, Mrs. Henry Cypres, and Mrs. Henry Benach.

It was announced that, in addition to the regular BWRS work done under the direction of Mrs. Ten Eick every Monday in the Chatsworth Avenue School sewing rooms, a second group is meeting at the shop Monday mornings from 9 to 12 to make articles out of new material sent from BWRS headquarters in New York.

Mrs. Percy Everett is chairman of the group and it is hoped that workers who formerly devoted their efforts to knitting will be willing to give their time to sewing since wool is no longer available.

A second group which is eager to hear from volunteers in the cutting and sewing group making articles from new material donated by local residents, Mrs. Weaver is in charge of cutting the material in the shop on Tuesdays and Mrs. George Maloney directs the sewing on Thursdays from 10 A. M. to 4 P. M. During the Summer months Mrs. Scixas will take Mrs. Mahaney's place and will be glad to hear from everyone willing to help.

Water 'Satisfactory' At Harbor Island

Village Manager William H. Johnson received word from the Westchester County Department of Health this morning that the water at Harbor Island is of "satisfactory bacteriological quality for bathing".

A sample of the water was sent to White Plains for examination and the analysis was enclosed in the report of the department to Mr. Johnson.

SCOUTS HUNT METAL

NEW YORK, (AP)—America's Boy Scouts—nearly 1,600,000 strong—today turned their scouting talent to ferreting out scrap metal for the war effort. Washington officials, pleased by the Scouts' record in collecting almost 50,000,000 pounds of scrap rubber, have asked the lads to locate scrap metal sources so that local salvage committees could meet war industries' need for 9,000,000 tons of it.

PARKER FINED $1

Jack Levowsky of the Evelyn Court Apartments, Village, was fined $1 this morning for parking in a restricted area on Tompkins Avenue. He appeared before Judge Patrick J. Hughes in Traffic Court.

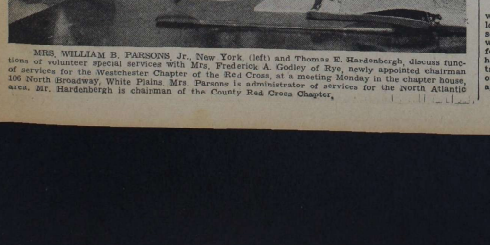

MRS. WILLIAM B. PARSONS, Jr., New York (left) and Thomas E. Hardenbergh, discuss functions of volunteer special services with Mrs. Frederick A. Godley of Rye, newly appointed chairman of services for the Westchester Chapter of the Red Cross, at a meeting Monday in the chapter house, 106 North Broadway, White Plains. Mrs. Parsons is administrator of services for the North Atlantic area. Mr. Hardenbergh is chairman of the County Red Cross Chapter.

Point Tournament Features Women's Golf At Bonnie Briar

A point tournament was the feature yesterday of the weekly golf events for club women at the Bonnie Briar Country Club. Members and their guests stayed for luncheon and bridge during the afternoon.

Class A winner in the tournament was Mrs. J. W. Nole of Scarsdale with 27 points. Mrs. J. G. Johnson of Larchmont won in Class B, with 21 points.

In the putting events Mrs. H. W. Herrick of New Rochelle, won in Class A. Mrs. G. J. Buss of Larchmont and Mrs. Norman L. Myers of Scarsdale tied with Mrs. Myers winning after matching cards.

The second round for the Sal di Buono trophy was played off.

Special prize events are being planned for next Friday when a guest day will take place.

Mrs. Richard A. Jones of Chatsworth Gardens entertained at luncheon and bridge yesterday for Mrs. Walter Appleyard, Mrs. George Kingsbury, Mrs. W. O. Barton, Mrs. Frank Erich, Mrs. Marion Ruiz, Mrs. Joseph Schaeffer and Mrs. George Cook, Jr.

Shore Club Notes

Luncheon Bridge

Reservations for the ladies' luncheon bridge to be held Monday afternoon have already been received from Mrs. J. Henry Neale, Mrs. C. C. King, Mrs. Ernest Tregunowan and Mrs. M. E. Sturn. Besides table prizes there will also be awards for grand and small slams as well as a special prize.

Swimming News

The results of early Water Ballet rehearsals have been very encouraging with the appearance of many newcomers. The Victory Water Pageant scheduled for late August promises to be bigger and better than ever according to plans now being made by Coach Wally Spence. There re still vacancies to be filled in the ballet but those interested must report by July 30. Age limit for participants is 12 to 30.

Handicap events will be conducted at the Shore Club on Sunday, July 26, for all members of the following ages: 6-7-8, 9-10-11, 12-13-14, 15-16.

200 Sunday Diners

More than three hundred members and their guests dined at the club Sunday and enjoyed cocktail and dinner dancing to the music of Larry Kent and his orchestra.

Juniors To Dance

The group of Shore Club juniors over 14 yers of age held a record dance on the terrace last evening at 8 P. M.

Club Follies

Theatrically inclined members are being put through their paces by Mrs. R. Herbert Pearse who is directing the 1942 edition of Shore Club Follies. August 1st has been set as the date of the premiere.

MRS. REYNOLDS WINS RATION BOOK FOLDER

Mrs. Adele M. Reynolds of Larchmont was winner of a ration book folder given as a table prize at the first luncheon bridge party of the season Wednesday at the Davenport Club, New Rochelle.

More than 150 members and guests enjoyed the luncheon and later some played bridge while others spent the afternoon on the beach.

Mrs. Gordon Reifsnider of Larchmont was a member of the committee in charge with Mrs. Benton Kline as chairman.

Robert Crawford Guest At Party

Robert J. Crawford of Mamaroneck who is visiting his grandparents, Mr. and Mrs. Joseph Murphy of Overlook Road, White Plains, was a guest Tuesday at a birthday party for Fabyan Courtenay Mathey at the Mathey home in White Plains.

Fabyan is the son of Mrs. Edith Barber Mathey of White Plains and C. Fabyan Mathey of New York, who is now in Greenland. The party celebrated his tenth year.

Coveleigh To Serve Beefsteak Dinner

The ninth annual beefsteak dinner will take place Thursday evening at 8 P. M. at the Coveleigh Club.

The event will be held out of doors, and will include both the women and men of the club.

Reservations will close Wednesday evening.

POLLY MANN INITIATES HUNT WITH SUPPER

Miss Polly Mann, 102 Edgewood Avenue, Town, was hostess at a supper party recently for 12 at her home. A treasure hunt in Larchmont followed.

Among the guests were:

Miss Shirley Thureby, Catherine Merkert, Ruth Hildebrand, Warren Francis, John Warwick, Barton Proctor, Andrew Maggard, Harry Brown, Robert Thwaite, Paul Frey and Richard Pinto.

ARRIVE AT MANCHESTER

Arrivals at the Equinox House, Manchester, Vt., are Charles T. Rundlet and Rundlet Blakemore of Maple Avenue, Town.

A RECORD DANCE for the Larchmont Shore Club's younger set was held last evening on the club terrace with 25 couples, 14 years and over in attendance. Among those present were, left to right, Walter Mott, Patricia Terry, Dick Loh of Larchmont, and Yvonne Lokenegard of New Rochelle. Staff Photo

ROYAL NAVY OFFICER GUEST OF PROCTORS

Town Residents Entertain Lt. Commander Goldie And Bride At Dinner

Lieut. Commander Alexander S. Goldie, Royal Navy, and Mrs. Goldie will be the guests this evening of Mr. and Mrs. Barton A. Proctor, 32 Hillside Road, Town, for dinner at the Larchmont Shore Club. Mrs. Goldie's cousin, Gordon Pyle of New York City will also be present.

Mrs. Goldie is a long-time friend of Mrs. Proctor. She is the former Miss Henry E. Montgomery of New York City. Her wedding to Commander Goldie took place on July 2 in New York City at the Madison Avenue Presbyterian Church, where she was given in marriage by her aunt, Mrs. Cadet Henry E. Goldie of Maxwell Field, Ala.

Mr. Pyle and the Goldie's may spend the weekend with the Proctors, depending on the Commander's orders.

PHYLLIS WARD'S MARRIAGE SET AT ORIENTA

The Orienta Beach Club will be the scene Aug. 22 of the marriage of Miss Phyllis K. Ward, daughter of Mr. and Mrs. Edmund F. Ward, 5 Old Mamaroneck Road, White Plains who will be the bride of Burton E. Taylor of Stamford, Conn., son of Mr. and Mrs. Arthur H. Taylor of Glenbrook Road, Stamford. The ceremony will take place at 4 o'clock.

The bride-elect was graduated from Oak Grove Seminary in Maine and from Edgewood Park College, and the Washington School for Secretaries in New York.

Retired Justice Sutherland Dies

WASHINGTON, (AP) — George Sutherland, retired justice of the Supreme Court, died during the night at his Summer home at Stockbridge, Mass., at the age of 80, it was a nounced here today.

25 COUPLES ENJOY DANCE AT SHORE CLUB

Young People Hold Party On Terrace; Recorded Music Provided

Twenty-five young couples, 14 years and over, danced on the terrace last evening at the Larchmont Shore Club to recorded music. Mrs. Herbert Pearse and Mrs. Barton Proctor, both of Larchmont were in charge of the event. Refreshments were served.

Among those present were:

Paul Frey, Kay Merkert, Robert Branscombe, Florence Horton, Frank L. Norton, 2nd., Peggy Shorter, William Eldridge, Jr., Lynda Brown, Michael Gilbert, Gail Heatherton.

James Cobban, Vera Nelson, John Tapley, Jane Ann Pratt, William Patton, Joyce Huntington, Robert Roth, Ann Miller, Dud Proctor, Leonore Savage, Paul Gillilan, Delmar Bone, Eileen Cochrane, Patricia and Margaret McOwen, Walter Mott, Marguerite Mott, Dick Loh, Noel Graeber, Fred Miller, Evon Lokenagard.

William Fernschild, Patricia Terry, Robert McCrane, Nancy Lou Gehrig, Charles Farley, Susanne Feuerbach, Charles Burger, Maureen O'Donnell, David Graham and Dorothy Crosby.

Coqueroco

(A.P. Photo)

That's the name of this hat—a small version of a doll-size number. The white, brown and red feather plumage extends to form a cock's tail.

A PRE-VIEW OF THE WESTCHESTER COUNTY CLUB'S Sky High Varieties, annual production of the club's younger members which open Thursday at the club is shown above. The show will run for two nights, Thursday and Friday, and will present "A Salute to the United Nations." In the dancing scene above are, left to right, Mary Barrett of New Rochelle, Gertrude Gretsch of Rye, Anne Henningson of Pelham, Dorothy Darr of Larchmont and Helen Gernon of Harrison. Staff Photo

Students And Graduates Find Future Plans Upset By War

Many graduates and students of Eastern colleges and Mamaroneck F. E. Bellows High Schools have found their plans for next year altered by the war, while others will continue their courses as originally planned.

In the group whose scheme for the future has been changed by conflict is Miss Evelyn Burr, daughter of Dr. and Mrs. Samuel Engle Burr, 755 Soundview Drive, Shore Acres, Mamaroneck, a June graduate of the F. E. Bellows High School.

Instead of entering Wellesley College, in the Fall, Miss Burr will travel to California next month with her mother and younger brother, Samuel Engle Burr, 3rd. The Burrs will make their home for a year in the Los Angeles area where Dr. Burr is now stationed with the Army holding the rank of lieutenant.

Samuel, 3rd, will attend schools in the West. He was a student at Bellows here. Miss Burr may do some post graduate work, putting off her collegian career for another year if the Burrs hope to return here after that period.

Robert Browning Savage, son of Mr. and Mrs. Richard B. Savage, 749 Soundview Drive, Mamaroneck, is planning to enter a Coast Guard Academy and will prepare for this work in the Fall. Right now he is serving as captain aboard the yacht of W. C. Bowers of Shore Acres.

Mr. Savage, a Bellows June graduate, has been registering volunteers for the Junior Observer's Corps in Mamaroneck this week. The unit will be trained to assist the senior observers at the Municipal Building airplane spotting tower in Mamaroneck.

James Howes Bister, son of Mr. and Mrs. Joseph Bister, of Hawthorne Gardens, another recent Bellows graduate, is already in training at the New York State Merchant Marine Academy at Port Schuyler.

Richard Carlo Bonelli, son of Mr. and Mrs. Carlo Bonelli, the first to join the armed forces in the Bellows graduating class, is with the U. S. Navy. His family, formerly of Mamaroneck, are now making their home in California. Mr. Bonelli, Senior, is also in the Navy.

Stanley F. Mann of Larchmont has enrolled in the Summer session at Ohio State University, where 7,000 students are now working under the accelerated program. The enrollment is 3,000 greater than that of last year.

Edward George Hascome of Carroll Avenue, Mamaroneck, a Bellows graduate, is serving as lifeguard at the Old Greenhaven Beach.

Richard C. Winik, son of Mr. and Mrs. Leslie Winik, 517 Lake Road, Greenhaven, a Bellows graduate, expects to enter New York University.

Miss Betty Barrett, 36 Lincoln Street, Larchmont, will return to Marygrove College, Detroit, Mich., in the Fall as member of the Senior Class. She is majoring in Sociology and International Law there.

Miss Barrett is doing social field work this Summer at the Catholic Home Bureau, New York City.

Miss Margaret Anning, 7 Leafy Lane, Town, is attending Teachers College, Columbia University this Summer. She will be back at Skidmore College as a senior in the Fall. She expects to teach public school music.

Miss Mary Roe Babcock, daughter of Mr. and Mrs. J. Clarke Babcock, Kenmare Road, Larchmont, is vacationing at home at the moment. She was graduated from William Smith College, Geneva, N. Y., in the Spring as a student in Business Administration.

Miss Gloria Rothenberg of Larchmont Avenue, Larchmont, a former Barnard College student, is in charge of publicity for the Beach Point Club this Summer.

Miss Eliose Kates, 82 Chatsworth Avenue, Town, has been elected one of five girls to serve on the Junior Prom committee at Pembroke College, Brown University. The dance is planned for November.

Congratulations from the runner-up were in order after Patty Clark (right), of Niagara Falls, N. Y. won an election for governor in connection with Girls State Week. Shaking her hand is Marie Valtalaro of Brooklyn. Patty was sworn into office by Governor Herbert Lehman and repeated the same oath taken by Lehman himself when he was made chief executive. *(Central Press)*

MRS. ROBB WEDS

NEW YORK (AP)—The marriage of Mrs. Miriam Ryan Robb, granddaughter of the late Thomas Fortune Ryan, financier, to Air Corps Staff Sgt. Warner Patrick Barkley of Los Angeles on July 11 at Arlington, Va., was confirmed today at the home of Mrs. Allan A. Ryan, Mrs. Barkley's step-mother.

MOVIE CRITIC DIES

NEW YORK, (AP) — William Boehnel, 44, motion picture critic of the New York World-Telegram, died last night of a heart attack.

BARCLAY ON BRIDGE

By SHEPARD BARCLAY

A TIME TO SHOUT

JUST AS there are times when you should keep your mouth shut, so there are also times to shout. One of these arrives after you have passed on your first chance to bid, with a hand right on the borderline, and your partner then makes an opening bid of a suit with which you have a good fit. It is up to you to tell him so, with some kind of a jump, on your very next turn, if you feel that there is surely a game in the hand. Otherwise, he may pass the game out at less than a game contract.

North: ♠ K 8 6 4 ♥ K 10 6 ♦ K Q ♣ 9 8 4 2

West: ♠ Q 3 ♥ 3 ♦ A J 9 5 4 ♣ K J 7 6 3

East: ♠ A 9 5 ♥ Q 9 8 4 2 ♦ 10 6 3 2 ♣ A

South: ♠ J 10 7 2 ♥ A J 7 5 ♦ 8 7 ♣ Q 10 5

(Dealer: North. Both sides vulnerable.)

North	East	South	West
Pass	Pass	Pass	1 ♠
Pass	1 ♥	Pass	2 ♣
Pass	3 ♦		
2. Pass	Pass	Pass	1 ♦
Pass	2 ♥	Pass	3 ♣
Pass	3 ♥	Pass	4 ♣
Pass	5 ♦		

In a rubber game, the bidding was exactly as shown in Table 1 above. Table 2 shows how it should have been. With that kind of action by East, after hearing his partner's opener, there is no chance of the hand being dropped below game. In addition, it makes certain that East gets an opportunity to show his major suit of hearts is at least five cards in length, so that if West has three the hand can be played in that suit.

When East bid only 1-Heart as first response to the opener, and later jumped from West's 2-Clubs to 3-Diamonds, West reckoned that East would have forced on the first round if his strength had been in primary honors, and that therefore he probably held something like five diamonds, about five hearts to the K-Q, perhaps a couple of indifferent spades and maybe the club Q plus another. If so, game was not in the deal.

As it turned out, the declarer made 5-Diamonds, losing only one trick in each red suit.

* * *

Your Week-End Lesson

What is the most important reason a declarer can have for not taking out the opponents' trumps at once, aside from that of desiring to use the trumps of his own hand or dummy for early ruffing? Can you give an example illustrating the principle involved?

Distributed by King Features Syndicate, Inc.

MRS. LEO SIFFERLEN, the former Miss Jane Ida Radley, daughter of Mr. and Mrs. Henry R. Radley of Riverside Drive, New York City, was married this morning at 11 o'clock to Leo Paul Sifferlen, Jr., son of Mr. and Mrs. Sifferlen, 71 North Chatsworth Avenue, Town. The ceremony was performed by Dr. Marc E. Jones at his Riverside Drive residence. The couple will make their home in Bridgeport, Conn., where Mr. Sifferlen is engaged in defense work.

MRS. HENRY BECKMAN COAKLEY, the former Miss Elizabeth Kennedy Kelly, daughter of Mrs. Cornelius F. Kelly of Larchmont and Muckross, Springfield, Vt., and the late Mr. Kelly, who was married this morning at 11 o'clock in San Antonio, Tex., to Lieut. Coakley, son of Mr. and Mrs. John A. Coakley of Cleveland Heights, Ohio. The bridegroom is stationed at the Pre-Flight School, San Antonio, where he is squadron commander. The ceremony was performed in the Post Chapel.

MRS. ADAMS' APPOINTMENT CONFIRMED

Mamaroneck Resident Becomes Permanet Executive Head Of County Red Cross

Mrs. Marion Crawford Adams was appointed permanent executive secretary of the Westchester Chapter, American Red Cross, by Thomas E. Hardenbergh, chapter chairman, this week at a meeting of the chapter committee. Mrs. Adams has been serving on a temporary basis since Feb. 9.

The executive secretary is making her home at the Orienta Apartments. She is a graduate of Randolph Macon College, Lynchburg, Va., and the University of North Carolina. She took special social welfare courses at the University of Chicago.

Mrs. Adams has been associated with the Red Cross since 1922. She has served as the executive secretary of the Greensboro, N. C. and Norfolk Chapters and was a member of the Home Service Department in Savannah. She has in turn been a case correspondent, a field representative and special director of the Roll Call campaigns for the national organization. She has served in several disasters and was area director in disaster work during the Mississippi Flood.

Mrs. Adams, came to White Plains from Washington, D. C., where she was administrative assistant of the eastern area at national headquarters.

Mrs. Frederick Godley of Rye, newly appointed chairman of volunteer special services for the chapter, issued a call for workers to make surgical dressings. The new quota for Westchester during the next four months is 1,300,000 dressings, Mrs. Godley said.

Mr. Hardenbergh announced that the Ardsley Branch, which has been on a probationary basis, has been accepted into the chapter as the 37th permanent branch. Mrs. Cyril R. Jones is chairman.

Mrs. Jay Mason of Bronxville, chairman of the chapter blood donor service, reported that 2,589 units of blood were taken in Westchester during the visits of the mobile unit of the service, which have just been completed.

Daughter Born To John Wagners

Mr. and Mrs. John Wagner, 132 Boston Post Road, Larchmont, announce the birth of their first child a son, James Walter Wagner, on Wednesday at the United Hospital, Port Chester.

Mrs. Wagner is the former Miss Frances Halloran, daughter of Mr. and Mrs. J. A. Halloran of the Post Road address.

The Daily Times Classified Ads Bring Profitable Returns.

A Thought For Food

SUNDAY DINNER

Prime Rib Roast with Brown Gravy
Parsley Potatoes Fresh Peas
Celery Curls
Honey Chip Cookies
Coffee Tea Milk

Honey Chip Cookies

½ cup butter
½ cup clover honey
½ teaspoon vanilla extract
2 drops almond extract
1 egg
½ cup unsweetened broken chocolate (melted)
¾ cup raisins, seedless, (which have been floured with 1 tablespoon allotted flour)
¼ cup clover honey
1 cup sifted cake flour
1 teaspoon baking powder
¼ teaspoon salt

Cream butter, honey and extracts together well. Beat in egg, add chocolate, raisins and honey. Sift dry ingredients together and add to butter and honey mixture. Chill and drop by teaspoonful on greased cookie sheet. Bake in 375 degrees F. oven for 12 minutes. Makes three dozen cookies.

Miss Elizabeth Kelly Becomes Bride Of Lieut H. B. Coakley

Miss Elizabeth Kennedy Kelly, daughter of Mrs. Cornelius F. Kelly of 90 Larchmont Avenue, Larchmont and Muckross, Springfield, Vt., and the late Mr. Kelly, was married this morning at 11 o'clock in San Antonio, Texas, to Lieut. Henry Beckman Coakley, United States Army Air Corps, son of Mr. and Mrs. John A. Coakley of Cleveland Heights, Ohio. The bridegroom is stationed at the Pre-Flight School, San Antonio, where he is squadron commander.

The ceremony was performed in the post chapel at Randolph Field. The Rev. Thomas F. Coakley, D. D., pastor of the sacred Heart Church in Pittsburgh and the bridegroom's uncle, officiated.

Given in marriage by her brother-in-law, Edward J. Kelly of Amsterdam, N. Y., the bride wore a dress of white Brussels lace over white marquisette. Her veil was of tulle and she carried white orchids.

Miss Catherine K. Kelly was maid of honor for her sister and Thomas F. Coakley, the bridegroom's brother was best man. Miss Frances K. Kelly, another sister of the bride, and Miss Margaret Coakley, the bridegroom's sister, served as bridesmaids.

Ushers included brother officers of the bridegroom, Lieut. Cyrus S. Eaton, Jr., of Cleveland Heights, Lieut. Robert E. Hunter and Lieut. Thomas A. McCutcheon.

A reception was held at the St. Anthony Hotel, San Antonio.

The bride attended the Ursuline School for Girls, New Rochelle and Trinity Preparatory School. She is a graduate of Trinity College, Washington, D. C., a nd received her M. S. degree from the School of Journalism, Columbia University.

The engagement was announced in February.

Grace Milliman And Mr. Pollock Being Married Here Today

Miss Grace Linn Milliman of New York City was married quietly this afternoon at 4:30 o'clock at the home of her brother and sister-in-law, Mr. and Mrs. Wendell Milliman, 11 Highwood Way, Town, to S. Wilson Pollock, son of Dr. and Mrs. C. V. Pollock of Ironton, Ohio.

The ceremony was performed by the Rev. E. G. Montag of the Presbyterian Church of Harrison, and the couple left immediately for a wedding trip to Lake George.

The bride was given in marriage by her brother. Another brother, her twin, Gordon Milliman, is being inducted into the United States Army today in Seattle, Wash. The bride is the daughter of Mrs. Lorien Douglas Milliman and the late Prof. Milliman of that city. She attended the University of Washington, where she was affiliated with Kappa Kappa Gamma Sorority.

Following her studies at the university, Mrs. Pollock spent two years in Europe, and on her return to New York City became a Powers' model. She has appeared in motion pictures and several plays, including the Theater Guild "Lafayette Jones," "New Faces," "Yokel Boy," "Brother Cain," and "Plain M."

Mr. Pollock was graduated from Ohio State University in 1938. He is a member of the American Society of Engineers and Pi Kappa Alpha Fraternity. He is now employed in New York City as an engineer on defense work.

The couple will make their home on Long Island.

Too Many Experts Held Peril To Child

SYRACUSE (AP)—The modern child, in a complex world, faces a danger of becoming "so split up among subject-matter experts as never to emerge as a unified organism with special needs and aptitudes," says New York's education commissioner.

Addressing the New York State Counselors' Association yesterday, Dr. George D. Stoddard told his listeners they have "prime responsibility to restore to each child a large measure of individual service—to see the child and see him whole."

BUY WAR SAVINGS BONDS

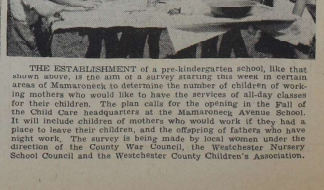

THE ESTABLISHMENT of a pre-kindergarten school, like that shown above, is the aim of a survey starting this week in certain areas of Mamaroneck to determine the number of children of working mothers who would like to have the services of all-day classes for their children. The plan calls for the opening in the Fall of the Child Care headquarters at the Mamaroneck Avenue School. It will include children of mothers who would work if they had a place to leave their children, and the offspring of fathers who have night work. The survey is being made by local women under the direction of the County War Council, the Westchester Nursery School Council and the Westchester County Children's Association.

The Daily Times

Vol. XVII—No. 247 | MEMBER OF THE AUDIT BUREAU OF CIRCULATION | MAMARONECK, N. Y., WEDNESDAY, JULY 22, 1942 | MEMBER OF THE ASSOCIATED PRESS | PRICE FIVE CENTS

THE WEATHER

This afternoon, moderately warm dry air and moderate winds. Tonight, light winds with temperatures a little higher than last night. High tides today at 7:21 P. M.; tomorrow at 7:55 A. M. and 8:21 P. M.

COMBING THE TOWN

Draft Aides Named

James E. Stevens of 715 Munroe Avenue and William J. Kuder of 539 Prospect Avenue, Village, have been appointed associate members of the Draft Registrants Advisory Board No. 750, it was announced today by Albert E. Tuttle, chairman, on whose recommendation the appointments were made by the State Selective Service Headquarters.

The board which meets twice weekly on Tuesday and Friday evenings from 8 to 10 o'clock at the Barry Avenue School, is composed of Mr. Tuttle, George Ayres of Mamaroneck and Frederick Godley of Rye. Associate members are Judge Rodger Sherman and Harold Hollister of Rye. Functions of the board are to advise registrants as to their duties and obligations and to answer questions.

Wins Sergeancy

Charles Gailhard, Jr., of 265 Washington Street, Mamaroneck, who is a member of the 307th Infantry, 77th Division at Fort Jackson, S. C., has been advanced in grade from corporal to sergeant in Co. K. It was announced today.

Sgt. Gailhard has demonstrated qualities of leadership that are essential to the building of a strong, hard-hitting fighting unit, according to the announcement from Fort Jackson. He is the son of Mr. and Mrs. Charles Gailhard. Sgt. Gailhard was inducted on March 12.

With Coast Guard

David Brisselt, son of Mr. and Mrs. Victor A. Brisselt of 238 Palmer Avenue, Larchmont, enlisted in the Coast Guard July 8 and is now stationed at Manhattan Beach for training.

David, better known as "Buster" attended Mamaroneck High School and graduated in 1940. In a recent letter to his parents he wished to be remembered to his friends on the softball team of which he was a member.

Promoted

Robert Murphy, son of Mr. and Mrs. Richard Murphy of Edgewood Avenue, Town, has been made a corporal in the Army Medical Corps, it was learned today. He entered the Army Feb. 13, and on May 29 was advanced to first class private.

When Corp. Murphy entered the Medical Corps he was at Camp Barkeley at Abilene, Texas, but in April he was assigned to the Fitzsimmons General Hospital, Denver, Col. He is a graduate of Mamaroneck High School.

Pilots Glider

Pvt. Frank Bailey, who graduated from Mamaroneck High School in 1939 and attended the University of Alabama, is now with the Glider Division of the Army Air Corps, at Mitchel Field, Long Island, training to be a glider pilot.

Pvt. Bailey was a member of the glider club in the University of Alabama. He is the son of Mrs. Thea Bailey of 28 Milner Road, Larchmont. Mrs. Bailey's other son, William, who graduated from Mamaroneck High School in 1938, and from Manhattan College last June, is now with the DuPont Powder and Explosives Works at Joliet, Ill.

Elks Plan Benefit

A frankfurter and beer party will be given by the Mamaroneck Lodge No. 1457, Benevolent and Protective Order of Elks, at its clubhouse on East Boston Post Road at 8:30 P. M. tomorrow, for the benefit of Mamaroneck men in the armed forces.

A nominal admission charge will be made and all proceeds will be used for purchasing cigarets and other articles for the service men. Lionel Watson is chairman of the event. The public, including women, is invited to attend.

CHURCHES PLAN UNITED EFFORT

Mamaroneck Protestants Join Forces For Every Member Visitation In November

Representatives of St. Thomas's Episcopal Church, the Mamaroneck Methodist Church and St. John's Evangelical Lutheran Church met last night to lay tentative plans for a United Church Every Member Visitation to be held during the latter half of November, beginning Nov. 15. The purposes of the united effort are to attempt to make the annual financial campaigns of the various parishes more effective by holding them simultaneously, and at the same time to make a concerted appeal for greater faithfulness to the church, and finally to campaign for increased membership.

The committee which met last evening at the home of the Rev. Frank Dean Gifford Pb. D., laid tentative plans to begin the united effort on Nov. 15 and to continue intensively for two weeks.

Co-chairman for the united campaign were provisionally appointed and include George Bates, Jr. of St. Thomas's, Harry Bell of the Mamaroneck Methodist Church, and Louis Finance of St. John's Lutheran Church. Sub-committees include a speakers committee, composed of the clergy of the three cooperating parishes, Dr. Gifford, chairman; the Rev. Asbury Stromberg, and the Rev. Theodore O. Fossett, Jr. A press committee composed of the three clergymen, with Mrs. Jules David, chairman, and Mrs. Victor A. Brisselt, Mrs. Richard Murphy, Mrs. Charles Gailhard, Mrs. Harold Hollister, Mrs. Charles Ayres, Mrs. Frederick Godley, Mrs. Rodger Sherman

The Daily Times

Vol. XVII—No. 249 | MEMBER OF THE AUDIT BUREAU OF CIRCULATION | MAMARONECK, N. Y., FRIDAY, JULY 24, 1942 | MEMBER OF THE ASSOCIATED PRESS | PRICE FIVE CENTS

THE WEATHER

This afternoon warm with light winds, tonight warm and humid with light winds and widely scattered light rains. High tides today at 9:21 P. M.; tomorrow at 9:56 A. M. and 10:17 P. M.

COMBING THE TOWN

Wins Sergeancy

Douglas R. MacTaggart, son of Mr. and Mrs. T. P. MacTaggart of Larchmont, has recently been promoted from corporal to sergeant, according to an announcement by the authorities at the Army Air Forces Proving Ground, Eglin Field, Fla.

Sgt. MacTaggart has been in the Army since Feb. 1, 1941.

Off To Newport

Robert Rieling, 17, son of Mr. and Mrs. George Rieling of Clarence Street, Village, and John Olson, 18, son of Mr. and Mrs. John H. Olson of 17 Dillon Road, New Rochelle, formerly resident of West Street, Village, enlisted in the U. S. Navy last week as apprentice seaman, and left Wednesday morning for the Naval Training Station, Newport, R. I.

Both attended Bellows High School during the past year: Olson, a junior, was a member of the football and hockey teams, while Rieling, a sophomore was a racing pigeon enthusiast, entering his birds in several inter-state races.

Odd Fellows Install

Harry Stubbe, member of the Mamaroneck Village Police Department, was installed as noble grand of the Alert Lodge No. 752, Independent Order of Odd Fellows, at the Masonic Hall on Prospect Avenue, Village, Monday night, it was announced today.

District Deputy David C. Thomas and staff of Yonkers were the installing officers.

Others installed included: Walter Warrington, vice-grand; John F. M. Schroeder, right supporter to the noble grand; Robert Tachampion, left supporter to the noble grand; Donald Seavey, warden; Emil Westphal, conductor; Joseph W. Palmer, right supporter to the vice-grand; John Ostlund, left supporter to the vice-grand; Max Frahm, right scenic supporter; Jay H. Van Norden, left scenic supporter.

Lloyd T. Rice, inside guardian; Edward Cullen, outside guardian; James T. Yaple, chaplain; Frederick Breitner, recording secretary; Bartholomew Haviland, financial secretary.

After the installation, refreshments were served to about 50 members and guests.

RUBBER FAMINE SEEN NEXT YEAR

Absolute Lack Of Supply For All Axis Foes Forecast At Rotary Session

An "absolute rubber famine" by the end of next year is the condition faced by all nations fighting the Axis, J. A. Allrich, Mount Vernon Rotarian, and employe of the Sylvestre Oil Company of Mount Vernon, yesterday told members of the Mamaroneck Rotary Club at the Orienta Beach Company.

The famine will arrive despite an expected synthetic production of 300,000 tons in 1943, Mr. Ullrich said.

He pointed out that total supplies this year will be 1,241,000 tons, while the requirements, including armed forces and civilian uses, will be 813,000 tons, leaving a carryover at the end of 1942 of 428,000 tons.

The carryover and all other sources of supply will total only 861,000 tons of rubber in 1943, and the requirements will be 866,000 tons, leaving a deficit of 5,000 tons at the end of 1943.

"Less than one civilian consumer out of three will receive new rubber," Mr. Ullrich said. "And every pound allocated will go to strictly essential uses, which do not include any new automobile tires for so-called normal driving."

Mr. Ullrich, stressed the war needs for rubber, pointed out that the rubber on 18 passenger cars equals the rubber needed for one heavy bomber or one medium tank, and that 17,000 automobile tires equals the rubber needed for one battleship.

Walter L. Boese, president, announced that Dr. James Harrington of Poughkeepsie, Rotary governor of the 174th District, will visit the club next Thursday. Members of the board of directors are asked to meet at 11 A. M. and all other members are asked to be present at 12:15 P. M.

14 Bolt Bennett To Support Mead

Bolting the previous endorsement of Attorney General John J. Bennett by the Westchester County Democratic Committee, Scarsdale Town Democratic Chairman Robert E. L. Howe, Jr., today announced that 14 of Scarsdale's 16 Democratic committeemen would work for the nomination and election of U. S. Senator James M. Mead as governor.

Mr. Howe declared that no meeting of leaders in the Second Assembly District was called prior to the session of the county committee at which Mr. Bennett was endorsed. It is obvious, he said, that many local chairmen agreed to support Mr. Bennett before ascertaining the wishes of their local committeemen.

4 NETHERLANDERS SHOT

LONDON (AP)—The German-controlled Netherlands radio said today four Netherlanders had been shot by order of a German military court on a charge of having broken into a government food office in Amsterdam.

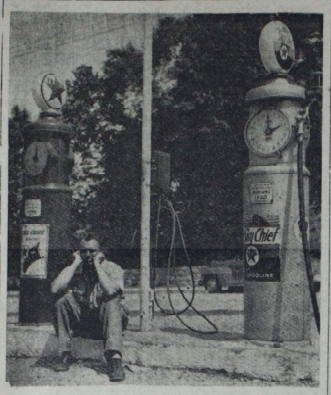

THOMAS DUNN, gas station operator at Pelham, sits forlornly in front of his full pumps waiting in vain for customers who, up until Wednesday were lining up for gas. New rationing, in effect last Wednesday, is responsible for the situation.

Staff Photo by H. Sarno

Democrats Pick Brooklyn For Convention; Farley Urged To Enter Race

Dark Horse Chances Grow As Bennett-Mead Race Splits Delegates

NEW YORK (AP).—The Democratic State Committee voted unanimously today to hold the state convention in Brooklyn Aug. 19.

The resolution was offered at the session in the National Democratic Club by Frank V. Kelly, leader of Kings County, whose 193 votes may yet decide the convention nominee.

In seconding the motion, former Supreme Court Justice Jeremiah T. Mahoney, once the party's candidate for mayor of New York City and leader of the 15th Assembly District, expressed the hope that State Chairman James A. Farley would change his mind and become a candidate for governor.

If this did not eventuate, he said, U. S. Sen. James M. Mead was the strongest man the party could nominate.

Disagreement manifested so far between former Postmaster General James A. Farley, backing Attorney General Bennett, and the White House, supporting Sen. Mead, was seen in some quarters as eliminating both leading aspirants and paving the way for some White House selection other than Mead.

Among those mentioned as possible dark horses were:

Owen D. Young, retired industrialist, now dairy-farming at Van Hornesville.

Robert H. Jackson, justice of the U. S. Supreme Court.

Lieut. Governor Charles Poletti of New York.

Under-Secretary of War Robert P. Patterson.

The Republicans, with former Manhattan District Attorney Thomas E. Dewey as their chief contender, have been sitting back chuckling over the Democratic row, while Farley, New York State Democratic chairman says he won't worried about Mead taking the baton from Bennett.

(Continued on Page Three)

ENSIGN BROOKS KENDALL JOHNSON, son of Mr. and Mrs. Victor B. Johnson of 86 Willow Avenue, Larchmont, who graduated from the Coast Guard Academy at New London, Conn., on June 19, has been assigned to transport duty.

Ensign Johnson, a resident of Larchmont since 1925, attended the Chatsworth Avenue School and was graduated from Mamaroneck High School in 1932. He obtained his A. B. at Columbia in 1936 and his M. A. at Columbia in 1939.

He taught school at Tusculum College in Greeneville, Tenn., and was teaching at the Benjamin Franklin High School in New York City when he entered Coast Guard training last Feb. 7. He is a member of St. John's Episcopal Church in Larchmont and of the Delta Upsilon Fraternity.

TAX BOOST URGED TO BRITISH LEVEL

Levy Approaching 40 Billion Foreseen By Senate Finance Committee

WASHINGTON (AP). — Federal taxes approaching $40,000,000,000 yearly were foreseen today by Senate Finance Committee members should Congress adopt a recommendation of Secretary of the Treasury Morgenthau to lift levies eventually to the British level.

Morgenthau told the committee, in urging a $2,500,000,000 boost in the new $6,271,000,000 revenue bill approved by the House, that the saw no reason why the United States ultimately should not do as well as Great Britain and Canada in financing an enlarged portion of war costs out of taxation.

Britain, he said, expected to pay 52 per cent of its war expenditures by taxation in this fiscal year and committee members said that if the United States reached a similar percentage, its tax bill would approach $40,000,000,000 for the expected $77,000,000,000 outlay in the year beginning last July 1.

Treasury experts said the House-approved bill would boost total federal tax revenues for the current fiscal year to $23,271,000,000.

LONG RACE

ALBANY (AP)—Elmer Rate's racing pigeon was the only Albany bird to complete a 210-mile flight here from Danville, Va. The pigeon took three days for the hop, winning the event.

5 CLUBS DENIED PLEAS FOR CUTS IN ASSESSMENT

Town Board Of Review Leaves Total Unchanged Despite Appeals

FINAL ROLL ADOPTED

Local Resorts Make Plans To Force Reductions Through Certiorari Actions

Five local clubs were denied their arguments for reductions in assessments yesterday when the Mamaroneck Town Board of Review adopted the final 1942 roll, upon which the 1943 Town taxes will be based.

The Board left unchanged the total assessment of $1,400,000 on the Bonnie Briar Country Club, the Larchmont Yacht Club, the Beach Point Club, the Hommocks Country Club and the Crescent Beach and Yacht Club, which had asked cuts aggregating $688,500.

Representatives of four of the five clubs said today, when informed of the Board's action, that they would file certiorari proceedings, thereby asking the courts to review their appeals and make reductions denied them by the Board.

Burton C. Meighan, Jr., of Meighan and Stearnsmith, attorneys for the Larchmont Yacht Club, was out of town for the weekend and could not be reached for a statement as to his client's intention of appealing. The Larchmont Yacht Club and the Hommocks club now have certiorari pending on previous assessments.

Assertions that certiorari proceedings would be brought were made today by Fenimore C. Goode, 43 Mohegan Road, Town, president of the Bonnie Briar; Lawrence S. Greenbaum, attorney for the Beach Point; Frank M. Gagliardi of Clarke, Gagliardi and Cunningham, attorneys for the Hommocks, and Henry E. Stohldreier, attorney for the Bankers Trust Company, trustee for the Crescent Beach.

"The Board did not feel that we would be justified in changing the assessments of the five clubs applying for reductions," commented Munroe Stiner, chairman of the Board of Review. "The very backbone of the whole assessment roll is equality, and we believe we have arrived at that in relation to the clubs."

The Board is composed of Mr. Stiner, Supervisor Hart C. Challoich and Councilman Owen A. Mandeville.

Town Assessor James M. Smith and his staff are now engaged in re-tabulating the roll and it is scheduled to be filed finally on or before Sept. 15. Certiorari may be filed within 30 days after the roll is filed.

The total roll last year was $61,846,448, and this amount was cut by Assessor Smith by $1,325,000. The Board of Review, upon comparing its work yesterday afternoon, had cut it by about $175,000 more, making a total reduction of approximately $3,000,000 in the roll as against the previous year.

The reductions granted by the Board were in the main on small dwellings and obsolete houses, notably the large, old estates in Larchmont Manor and elsewhere, according to Mr. Stiner. No single large reduction was granted by the Board, he said, the total of $175,000 being made up of numerous small grants.

The new roll, with a reduction of $2,000,000, will run to about $79,846,448. On last year's roll, Mr. Smith had reduced it by $1,469,207 from the total assessment for the township in 1940.

"We will definitely take a certiorari," he said.

(Continued on Page Five)

NAZIS CLAIM CAPTURE OF ROSTOV; U.S. PLANES BOLSTER RED DEFENSE

TIME OUT FOR READING between dips in the cool waters of the Sound is enjoyed by Jeanne Lewis of Larchmont, Mary Jane Connell of Bronxville and Jean Betzig of Larchmont on the sands of the Orienta Beach Club.

Staff Photo

GIRONDA ASSAULT CASE DISMISSED

Officer Used No More Force Than Necessary In Arrest, Court Rules

A charge of assault brought against Patrolman George Lotito of the Village of Mamaroneck Police Department by Henry Gironda of 5 Madison Street, Village, was dismissed this morning by Judge Patrick J. Hughes in Village Police Court.

The court found that the officer did not exercise any more force than was necessary for the performance of his duty in arresting Gironda July 17 on a charge of driving an automobile without an operator's license.

Gironda testified that his arm was bruised by a blow from a blackjack wielded by Lotito, and that the officer cursed and threatened him while effecting the arrest. He also testified that Lotito did not have a warrant and failed to tell him for what reason he was being arrested.

Lotito denied striking Gironda at any time, and said he did grasp him by the arm when he told him

(Continued on Page Three)

Gas Station Tanks Full As Rush Ends; Motorists Saving Up For Weekend

MILLARD LOREN HASKINS, above, has been promoted from colonel to brigadier-general with the Air Corps at an advanced post in Australia, it was learned today. After his graduation from West Point in 1933, Brig. Gen. Haskins was married to Miss Vera Leppert, daughter of Mr. and Mrs. Rudolph Leppert of 116 Wagner Avenue, Village. Mrs. Haskins now resides at the Sussex Gardens Apartments, Rye, with her three children, Millard, Jr., Edward, and Ralph Wilbur Haskins.

Drivers Warned To Display New Ration Stickers On Windshields

Gasoline stations today had inventory coupons fresh supplies of fuel and few customers.

Automobile owners apparently were being wary of spending their No. 1 coupons. Traffic observers said motorists were saving their gas for weekend driving.

Many stations which had gasoline yesterday sold fractions of the amounts usually dispensed as cars rolled past with tanks full of gasoline purchased at six gallons per unit under the temporary rationing plan.

The eight No. 1 coupons are invalid after Sept. 21. Not all drivers who have secured ration books have pasted the ration stickers on the windshield, and OPA officials warned filling station operators they are not to accept coupons for gasoline unless the sticker is displayed.

Westchester Ration Administer Leslie V. Bateman today received a telegram from Lee Buckingham, OPA regional director in New York, congratulating Mr. Bateman and the local boards in this area for the "splendid job" done in bringing in the permanent rationing system. Mr. Bateman today is passing the telegram on to the local boards.

abBr-pf lin-?oan04h-uist

DEATH CAR DRIVER TO FACE CHARGES

Connecticut Man Accused Of Criminal Negligence In Deaths of Five

Medical Examiner Amos O. Squire yesterday ordered Earl Randlett, 26, of Ridgefield, Conn., held on criminal negligence charges for Grand Jury action. He was the driver of a car which on June 29 struck two other automobiles in South Salem, resulting in the deaths of five persons.

Dr. Squire said he obtained a statement from Randlett in Northern Westchester Hospital and that the man admitted he had been drinking "beer and highballs" during the night of June 28. The medical examiner added that the positions of the automobile after the crash indicated that Randlett had been operating his car at an excessive speed.

The Randlett car, carrying the driver and three passengers—in-

(Continued on Page Three)

Practice Blackouts Ordered Monthly

ALBANY, (AP) — Every New York air raid warning district must conduct at least one practice blackout a month, beginning Aug. 1, the State Civilian Protection Office ordered today.

Major General William N. Haskell, director, said the tests may be held either in daylight or at night, adding he favors more daytime tests because it is easier to check the efficiency of the "home front defense" in the day.

"We need practice," the general declared. "No football team goes in the field without many workouts and no army effectively can enter combat without having had practice maneuvers. Our home front army is no exception."

DOUBLE TROUBLE

NEWARK, N. J. (AP)—It wasn't enough that thieves stole three tires, two wheels and the battery from Francis Murphy's car and drained the gasoline tank dry. He also found a police summons for overtime parking attached to the windshield.

Russians Preparing For Showdown In Caucasus

REICH POUNDED

By CLYDE A. FARNSWORTH
(Associated Press War Editor)

Germany proclaimed today that Rostov had been stormed and captured, although not yet mopped up, and Moscow reported that unprecedented numbers of United States-built planes—especially Douglas Boston Bombers — had taken to the Caucasus skies to bolster Russia's fight for life.

It seemed obvious to observers both in Moscow and London that the Russians, with strong forces in depth, were preparing for a showdown in the Caucasus fight along the Don or to the south.

Meanwhile, Finland was circulating a veiled suggestion that the United States might help take her out of the Hitler camp, where she stands to gain little even in event of German victory and to lose much if the United Nations win.

By broadcasting a Stockholm newspaper editorial with their own explanatory comment the Finns urged the United States to elucidate its position on protection of such countries as Finland in the event of "a Bolshevik dictated peace."

The broadcast repeated Helsinki press statements that Finnish forces had consolidated their defenses and now merely stand "stationary guard against the enemy."

The prospect of a limited Allied offensive in Europe to divert German pressure from Russia and also safeguard communications with Russia has emerged predominantly in second front speculation and northermost Norway and Finland would seem to fill these specifications as a zone of action.

The Russians, while not acknowledging the fall of Rostov, said the battle had reached the city gates.

Quickly the Germans followed this up with an announcement that resistance by fresh Russian troops within the Don bend had been broken.

Moscow dispatches said, however, that Red Armies had taken a last ditch stand on the Lower Don and were developing a flank attack against the east wing of the German lodgment in the Tsimlyansk region, mouth of a narrow between Stoirov and Stalingrad.

From the wording of the Moscow communique the flank action was on a small scale, however.

The Red Air Force was still a power in the Caucasian skies, "inflicting continuous blows on enemy formations and communications," as the communique put it.

The Russian stand on the Don indicated a determination to hold the Tikhoretsk-Stalingrad Railway which roughly parallels the course of the Lower Don between Rostov and Stalingrad, an air line distance of 250 miles.

Tikhoretsk, south of Rostov, is at the junction of this railway and the north-south line from Rostov into the Caucasus. The Germans at their Tsimlyansk position were about 35 miles from the Stalingrad-Tikhoretsk link.

By German accounts, Rostov had been swiftly doomed. Two days ago the High Command announced that its forces stood before Russian-defended bridgehead positions—evidently along the Axai River, a tributary of the Don unfolding Rostov on the north. Yesterday Berlin proclaimed that German and Slovak troops had forced the bridgeheads and reached the outskirts of Rostov.

Today's Moscow communique said merely that Russian troops through the night had "fought the enemy in the areas of Voronezh and also in the areas of Tsimlyansk, Novocherkansk and Rostov. No changes took place in other sectors of the front."

The German High Command used a special communique to proclaim the capture of Rostov—an occasion calling for a minute-long trumpeting and rolling of drums on the German radio, Berlin's standard device to call attention to special victory claims and gain maximum audience.

The Rostov situation and developing battles further up the Don Valley, including a sharp menace to Stalingrad, an industrial center on the Volga where it elbows close to the Don bend, constituted a mighty threat to Russia's southern lifeline link with Allied forces in the Middle East.

The and a looting of the Cauca-

(Continued on Page Three)

DEFENSE BULLETIN BOARD

MAMARONECK VILLAGE

War Council Headquarters, Municipal Building: Mamaroneck 1666. AIR RAID ALARM, series of short blasts for about three minutes; all clear, series of evenly spaced long blasts.

MEETING PLACE CHANGED

The surgical dressings workroom has changed the meeting place from St. Thomas's Parish Hall to the St. Thomas Community House.

RED CROSS ACTIVITIES

Sunday, 2 P. M.—First Aid for graduate nurses. Mamaroneck Health Center. Dr. C. N. Jeffries and Edward Schacklinsky instructors.

Monday, 8 P. M.—First Aid, Barry Avenue School. Dr. William Chester instructor 6th lesson.

8 P. M.—First Aid, Auxiliary Police, third group. Eugene Wescella, Jr., instructor.

WRECKLESS DRIVING

ALBUQUERQUE, N. M. (AP)—Judge E. C. Gober heard officers testify about the driver's speed, and fined the man $100 for driving while intoxicated.

Nobody, decaired the judge, could be sober and drive at that speed—a consistent three miles per hour.

LARCHMONT VILLAGE

War Council Headquarters, Village Hall; telephone Larchmont 2-0392. AIR RAID ALARM series of short blasts of fire whistle, lasting about three minutes; all clear, two single blasts of fire whistle, repeated four times.

CAMP FIRE GIRLS AID DRIVE

Twenty-five members of the Camp Fire Girls, under the supervision of Mrs. Ralph Kirchkirk, gathered at the Defense Office in the Village Hall yesterday to receive instructions on distributing waste fat leaflets.

The leaflets will be delivered

(Continued on Page Eight)

JOINT DEFENSE ACTIVITIES

FIGHTING FIRE BOMBS

New instructions for dealing with fire bombs have been issued by the U. S. Office of Civilian Defense, according to Major-General William N. Haskell, New York State director of civilian protection.

"These revised instructions," he explained today, "are the results of extensive research by technicians of OCD and the Chemical Warfare Service of the U. S. Army. The

(Continued on Page Eight)

UNINCORPORATED TOWN SECTION

War Council Headquarters, Weaver Street police station, Mamaroneck 675; Warden's office, Mamaroneck 1000. AIR RAID ALARM, wailing sirens for two minutes; all clear, steady tone for two minutes.

EMERGENCY DRIVERS

There will be a lecture given by Major Glenn S. Reeves at the Murray Avenue School on Monday at 8 P. M. The talk will be about map reading and map making. Sound movies will accompany the lecture to illustrate various points.

Anyone interested, even though not taking the course, is cordially invited to attend the lecture and movies.

PRACTICAL NURSES

All practical nurses who have not yet registered are requested to do so as soon as possible. Mrs. William Conway, La. 3-4716, is doing the registration, so please call her at that number. The Westchester County War Council wishes to have a complete list in case of emergency.

REGISTERED NURSES

Any registered nurse who is not signed up for some service and who would be willing to give some of her time to war work is requested

(Continued on Page Five)

IN OUR LOCAL CHURCHES

MAMARONECK

St. Thomas's Church—West Post Road and Mount Pleasant Avenue. Rector, Rev. Frank Dean Gifford, B. D., Ph. D., Rev. Richard W. Wamsley, curate; parish secretary, Miss Helen S. Peck. Organist and choirmaster, Charles E. Hall. A. A. G. O. Superintendent of the club activities, Leonard J. Grosso.

There will be a celebration of the Holy Communion at 8 A. M. on Sunday with a brief address by the rector.

The Summer volunteer choir will rehearse in the parish house at 10 o'clock under the direction of Charles E. Hall, organist and choirmaster. All who would like to sing are cordially invited.

At 11 o'clock there will be Morning Prayer with a sermon by the rector on the subject of "Honesty." This is the last in a series of July summer sermons on "Virtues We All Need."

On Thursday the rector will conduct a service of Holy Communion in the Chapel. Special intercessions will be offered for the sick, the sorrowful, men in service, etc.

On Wednesday evening from 6 to 8 P. M. the ninth annual "steak roast" of the Men's Club of the parish will be held on the upper grounds of the Church on Mount Pleasant Avenue. All men and women in the community are invited, but reservations should be made by Monday night by phoning Mamaroneck 300 (only 150 persons can be served.

St. John's Evangelical Lutheran Church—Fenimore Road and Cortland Avenue, Mamaroneck. The Rev. Theodore O. Poesell, Jr., B. D., pastor; Edward Rindfleisch, superintendent of Sunday School; Miss Adelaide Miller, organist.

Straight Gate Church of Christ of the Apostolic Faith, 128 Madison Street, Founder, Bishop R. C. Lawson. Pastor, Elder J. W. Sadler, Assistant, Elder N. Brooks.

First Baptist Church—Howard Avenue. The Rev. Thomas Garland, pastor.

10 A. M. Sunday School. Mrs. Bertha Teague, superintendent.

11 A. M. Morning Service.

3:30 P. M. Musical tea and religious educational program; guest speaker, Miss Olivia Pearl Sloker. Topic: "What Religion Means To Young People Today." Sponsored by the Pastor's Aid Club. Miss Essie Johnson, president.

8 P. M. Evening Service.

Wednesday night our members will go down to the Union Baptist Church, new Rochelle, to baptize our candidates from the First Baptist Church.

Friday night, choir rehearsal.

Barry Ave. A. M. E. Zion Church—Rev. J. W. Walker, pastor.

9:30 A. M. Sunday School.

11 A. M. Morning Worship.

8 P. M. Evening Worship.

2 P. M. Thursday, the "Twins" Garden Party under the auspices of the Sunday School.

The Mamaroneck Methodist Church—Rev. Asbury G. Strunberg, pastor; Robert J. Estep, sexton. William Wilbur, Senior Choir director; Mrs. Clara B. Brooks, Junior Choir director; Mrs. C. R. Johnson, organist. Mrs. H. R. Houghton, president of the Women's Society of Christian Service; Mrs. T. C. Clock, president of the Wesleyan Service Guild.

First Church of Christ, Scientist—is located on Fenimore Road, between Palmer Avenue and Boston Post Road. Services at 11 A. M. Sunday School at the same hour. Wednesday evening meetings at 8:15 P. M.

"Truth" is the subject of the Lesson-Sermon in all Churches of Christ, Scientist, on Sunday, July 26. The Golden Text is: "The word of God is quick, and powerful, and sharper than any two-edged sword, piercing even to the dividing asunder of soul and spirit, and of the joints and marrow, and is a discerner of the thoughts and intents of the heart" (Hebrews: 4:12).

Bible references explaining the subject are taken from Psalms 108: 3, 4, and 25:5, 10: "I will praise thee, O Lord, among the people: and I will sing praises unto thee among the nations. For thy mercy is great above the heavens: and thy truth reacheth unto the clouds ... Lead me in thy truth, and teach me: for thou art the God of my salvation; on thee do I wait all the day ... All the paths of the Lord are mercy and truth unto such as keep his covenant and his testimonies."

References from "Science and Health with Key to the Scriptures," by Mary Baker Eddy, the Discoverer and Founder of Christian Science, are as follows: "Mortals try to believe without understanding Truth; yet God is Truth.

... No wisdom is wise but His wisdom; no truth is true, no love is lovely, no life is Life but the divine; no good is, but the good God bestows" (pp. 312, 275).

St. Vito's (Roman Catholic Church)—Rev. B. Del Negro, pastor; Rev. Julius A. Staniewicz and the Rev. Harold R. Kenny, assistants.

Masses at 7, 8, 9, 10, 11 A. M. and 12 noon.

Holy Trinity (Roman Catholic Church)—Rev. Thomas B. Kelly, pastor; Rev. Bartholomew J. Singleton, assistant pastor.

Masses at 7, 8, 9, 10, 11 A. M. 12 noon.

LARCHMONT

The Larchmont Avenue Church (Presbyterian) Rev. Floyd E. McGuire, minister.

Sunday, July 26, 1942

11:00—Morning Worship Service. The preacher for this Sunday will be the Rev. Dr. E. Graham Wilson, General Secretary, Board of National Missions, Presbyterian Church of U. S. A.

Soloist—Henrietta McGuire.

Organ Prelude — "Silence Mystique"—Edmundson.

Organ Offertory — "Air, from Water Music"—Handel.

Organ Postlude—"Grand Triumphal Chorus"—Gullmant.

Thursday, July 30, 1942

9:00—Red Cross Relief Work.

8:00 P. M.—Session Meeting.

St. Augustine's Church (Roman Catholic)—The Reverend Thomas J. Deegan, D. D., Pastor; Rev. Francis O'Neil and Rev. Joseph F. Blake, assistants. Masses at 7, 8, 9, 10, 11 A. M., 12 noon. Sunday School follows the 9 o'clock Mass.

St. John's Episcopal Church—The Rev. Francis J. H. Coffin, Rector.

Sunday, July 26.

8:00 A. M.—Holy Communion.

10:00 A. M. — Summer Choir Practice.

11:00 A. M.—Morning Prayer and Sermon by the Rector. Throughout the summer months competent persons will be in the Parish House to care for small children while their parents attend the eleven o'clock service.

Wednesday, July 29

10:00 A. M. to 4 P. M. — Red Cross Sewing Group — additional workers are cordially invited.

Memorial Flowers

The Altar flowers last Sunday were given in memory of Samuel E. Moore, Jr.

Soldiers, Sailors and Marines

An Honor Roll of all men connected with St. John's Church who are now in the uniformed Service hangs in the vestibule of the Church. Anyone knowing a name that should be listed is asked to write the full name, rank and address on the pad hanging near the Honor Roll or to telephone the Church Office, La. 2-2381.

Emanuel A. M. E. Church—Larchmont. Rev. R. E. Duval, pastor.

HARRISON

Harrison Presbyterian Church—Park and Harrison Avenue; Rev. E. G. Montag, minister; telephone Parx 2325. Sunday services: 9:30 A. M., Sunday School; 11 A. M. morning service and sermon; 7 P. M., Young People's meeting.

All Saints Episcopal Church—The Rev. James V. Knapp, rector. Holy Communion, 8 A. M.; Sunday School, 9:30 A. M.; morning prayer and sermon, 10:45 A. M.

Harrison Gospel Tabernacle—231 Halstead Avenue, Harrison, N. Y. A branch of the Christian and Missionary Alliance.

St. Gregory's Roman Catholic Church.—Rev. William S. Prunty, pastor. Masses at 7, 8, 9, 10:30 and 12 o'clock.

WHITE PLAINS

White Plains Unity Center.—105 Court Street. Miss Octavie E. Martial, leader.

Lutherans To Hold Patriotic Rally

From 3,000 to 5,000 Lutherans are expected at a patriotic rally in observance of Lutheran Day at 3:30 P. M. Aug. 8 at Playland, it was announced today.

Chief speaker will be the Rev. Herman J. Rippe, newly elected president of the Atlantic District of the Evangelical Lutheran League, pastor of Trinity Evangelical Lutheran Church of Long Island City and former president of Concordia College, Bronxville.

Flower Maps

By LAURA WHEELER

America the Beautiful! Form this map of our country—the states in different colored materials—the state flowers embroidered on. Pattern 320 contains a transfer pattern of each State with flower (8 20 inch map when finished); color chart; materials required.

Send eleven cents for this pattern to this newspaper, Needlecraft Dept., 82 Eighth Avenue, New York, N. Y. Write plainly pattern number, your name and address.

LIFE HISTORY OF THE JAPANESE BEETLE. Eggs of the adult Japanese beetle are deposited in the ground, preferably in well-kept lawns and golf courses, close to the surface, usually beginning in June and extending through July and August. After a few days the young larvae feed on the grass roots close to the ground surface, or go deeper into the ground when moisture becomes scarce. The larvae are usually grown by early Fall, and it is at this time the most serious injury to the turf appears. Approaching cold weather, usually about the end of October, drives the larvae deeper into the ground where they remain inactive during the Winter and early Spring. The larvae return close to the surface, about April, and again feed on the grass roots near the top of the ground, when they emerge in June and July as adult beetles and destructively attack the foliage and fruit of many plants.

Chart by U. S. Dept. of Agriculture.

YOU CAN'T SEE THE BUGS for the dust . . . Rotenone dust. Prompt defense against pests that harass the Victory Garden is to dust rather than spray at ten-day intervals. Rotenone dust is nonpoisonous to human beings and will protect your tender vegetables against all insects as well as marauding rabbits. Smaller dust guns than the one in the picture can be obtained or the victory gardener may dust by hand. A convenient commercial product costing about 35 cents is packaged in the form of a bellows and is adequate for the small garden. Best time to apply dust is in the early morning while the leaves are damp enough to give a good clinging basis.

What You Buy With WAR BONDS

The 50-caliber Browning machine gun is one of the most efficient short range weapons used by U. S. Fighting forces. It is effective at ranges up to 2,000 yards and fires about 600 forty-five caliber bullets per minute.

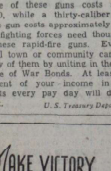

One of these guns costs about $1,500, while a thirty-caliber machine gun costs approximately $600. Our fighting forces need thousands of these rapid-fire guns. Even a small town or community can buy many of them by uniting in the purchase of War Bonds. At least ten percent of your income in War Bonds every pay day will do the trick.

U. S. Treasury Department

OBITUARY

ARTHUR OTTEN

Arthur Otten of 148 Beach Avenue, Larchmont, died Thursday at his home of a heart attack. He was 55 years of age.

Born in New York City, he was the son of Henry and Dora Otten. He lived in Larchmont 23 years and was a traffic expert employed by the Texas Oil Company in New York City. He was also a member of the Larchmont Lodge of Masons.

Surviving are his wife, the former Elsie Deffaa; a son, Robert Arthur, of the above address; a daughter, Mrs. Richard Campbell of Wauwatosa, Wis., and two sisters, Mrs. C. C. Baumgarten and Mrs. Loretta Collins, both of Winnetka, Ill.

Funeral services will be held at the late residence tomorrow at 1 P. M. Interment will be in Greenwood Cemetery, Brooklyn.

Facing a Situation

MEETING HUMAN NEEDS

When the supreme grief arrives, our service comes, alleviatingly. Serving on so many occasions, our organization knows, instinctively, how best to help. In Funeral Direction we serve modernly. In Funeral arrangements (for details and costs must be considered!) our suggestions can assist considerably.

Gehlert — AND — Neslage

FUNERAL SERVICE

Private Chapels

1883 PALMER AVE.
LARCHMONT

Telephone Larchmont 2-0756

Angelo Patri Says - - -

Mothers are hard pressed these days. Every day brings fresh worry of some sort. There is shortage of this and that, the children keep wearing out their clothes and it is difficult to replace them. They fall ill and the doctor is away to camp; they listen to war tales and come home all excited and jumpy.

When you feel crowded just stop and sit down, even if you have to have bread and butter and the left-over coffee for lunch. Quiet your mind with the thought that although your day is jammed most of the load is unimportant. Tomorrow will see it disposed of, and only the important things, like the calmness and strength of your soul, counts.

Nobody pretends life is easy these days, nor that there is no cause for worry and grief. There are plenty of such things to wear us down. We cannot send out an army of our youth without shaking us to our foundations, but we can, and we will, stand staunchly on those foundations in home and in community life.

Keep Up The Spirit

Stop long enough to remember life never has been secure for any of us. Always there have been people suffering, hoping, laboring under great difficulties, and now that it is our turn we can live through it bravely as they have done. It is the spirit of man that survives every danger, every hardship. As long as we maintain our souls in calmness, as long as we can trust in the infinite power of good, and we surely can do that, we are secure. Security is of the spirit, never in material things.

When the water fails and the plumber is not on hand, when a child falls ill and the doctor is absent, when father discloses his business is about to close for the duration and he is not certain what to do next, quiet your soul. Remember, "Be still and know that I am God," was a command to you. If you obey it, if you stop where you are and go apart into the quiet of your own soul and stay with it until your mind clears and your faith soars, you will come through the worst in good least.

One Problem At A Time

There is much to do. Don't try to do it all, nor at one time. Sit down and list the work you think should be done tomorrow. Cross out anything that will keep for another day. There are many such jobs and you are likely to discover there was no great necessity for their being done at all. Letters often answer themselves. Problems that involve other people usually solve themselves without your help. Last only those tasks that must be done first and your day will be simplified, and you are kind to the things that keep life moving.

Keep the children busy and try to make your home comfortable in their day, for you and they need it. And above all, work for a calm spirit. All else will follow that.

GAS TAX INTAKE DROPS

ALBANY, (AP)—The full effect of gasoline rationing upon New York's tax intake remains uncertain, but June receipts from this source dropped more than $2,000,000 or 29 per cent, from 1941.

Dorothy Dix Says - - -

Dear Miss Dix: I am a college student. Up to the present I have been in the habit of taking girls out and having a GOOD time with them but not a very respectable one. These girls never meant much to me and I didn't care if they had the same kind of a good times with anyone else.

Now I have met a girl for whom I have fallen hard and I don't want to treat her as I did the other girls. I treat her with reverence and respect. She appears to be a very clean-cut girl, but I wonder if she is as good as she seems? Would she stand for familiarities from me, as the other girls did? Does she pet with other men? Naturally I hope not, but I just can't seem to trust any girl. When I am not with her, I keep thinking she is probably out with other men acting in a way I hate to think of, else why is she so popular with boys? What do you think? A READER.

With your experience of girls you should be able to judge whether the young lady's aloofness is a pose, or innate self-respect and dignity. At any rate, you might give her the benefit of the doubt until she does something that shows she is putting on an act. I am inclined to believe she is a young woman who values herself so highly she is not ready to sell herself for a trip to the movies, or a hamburger.

The great number of girls are so convinced the only way they can have any fun is by being all things to all men they do not bother to make a pretence of any modesty or reserve. They let every Tom, Dick and Harry kiss and maul them. They pick up men on the street and keep blind dates. And men do not even have to guess about their morals.

Hence when a man meets a girl whose attitude commands his respect and makes him feel he had better watch his step when with her, it is pretty good evidence she does not belong to the free and easy sisterhood.

Respect on the Past

But doesn't it make you feel like a heel when you reflect how many girls you have aped on the downward path, and now you want the one you love to be like Caesar's wife, above reproach? You can't endure to think her lips have been free to every boy who came along; that she has been on dozens of petting parties with other dads, and that should you marry her other men would snicker at the wedding and say "our" wife.

You have ruthlessly trampled many flowers in the dust, but you want the blossom you pluck to be white and untouched.

Dependability

When sorrow numbs our thinking we seek the help of those who are sympathetic and sincere. The fact that we keep the best interests of our friends in mind, has helped us win a reputation for dependability.

Edwin J. Wallace

Funeral Director

Successor to James G. Cotter

195 EAST POST ROAD

Tel. Mamaroneck 333

PLANS COMPLETED FOR STEAK ROAST

Men Of St. Thomas's Church To Hold Ninth Annual Event Wednesday

The ninth annual steak roast of the men of St. Thomas's Episcopal Church will take place on the lawn of the upper grounds of the Church on Mount Pleasant Avenue on Wednesday from 6 to 8 P. M.

Plans for this annual event were completed at a meeting of the men's committee last night at the parish house, George V. Bates, Jr., acting president of the Men's Club, presided. Grover C. Harms will serve as co-chairman of the steak roast with Mr. Bates and will take special charge of the roasting, being assisted by his brother, Charles Harms.

John I. Robinson, Samuel McAndless and Charles E. Schreyer compose the committee on potatoes, corn and coffee, while Thomas Skinner and Beresford Proctor will take care of the watermelon department. Emerson Heyworth and Walter Cornell will attend to bread, butter and water. Among those who will serve as waiters are Harold C. Barlow, Linden H. Morehouse C. Emmons Perveau, Joseph Rizzuto, Harold Woodward, Watson Griffen, Bartholomew Haviland, Donald Kraft, James McDivitt, Robert Schreyer, Roy Foley, Grant Angell, and Harry Dietz.

The steak roast will be held indoors in case of rain. The public is invited to make reservations by phoning Mam'k 300 by Monday night. Only 150 persons can be served so that those who come without reservations may be disappointed.

Ye County Gossipe

(Continued from page four)

year, they must be rationing the clams too . . . The Hon. Tommy Frant, Mayor of Rye, was host at Apawamis to Rye Lions on Wednesday . . . Reservations are being made at Saratoga for the county delegation to the Republican State Convention . . . and passes to the racetrack there on convention days are at a high premium . . . The Hon. Bill Bleakey may head the platform committee of the convention . . . Westchester will whoop it up for Tom Dewey but doesn't expect to get any jobs on the ticket. Wonder whatever happened to those Tuxpanese silky chickens the late County Jail Warden Hill used to keep on the jail premises? He sold the eggs at a buck apiece; physicians said they were invaluable in stubborn maternity cases, according to the warden . . . The chicks had been given to Warden Hill by the late John D. Rockefeller. . . . My, my, how memory fugits. . . . Here we are reminiscing 15 years back!

START SAVING KITCHEN FATS TODAY

Walter B. Cooke

(INCORPORATED)

214 Mamaroneck Avenue

White Plains, N. Y. Telephone White Plains 39

The Finest Funeral Home in Westchester County. Every Known Comfort for the Bereaved, With Use of Beautifully Furnished Reposing Room Without Extra Charge! Funeral Home Residence If Desired.

Half Couch Casket Covered with any Color Embossed Cloth Complete $150

Wooden Square End Solid Hardwood Casket Complete $225

OUR DIGNIFIED FUNERAL INCLUDES—HEARSE COACH CARRIAGE as Illustrated, whole coach with doll finish extension bar handles, engraved name plate and lined with silk, with Silk Velvet Pall, Embossed Lowering Device, Canopy, Organ from any hospital in Greater New York (including and care of musicians), Cost Bearers, Floral Bearers, Use of Chairs, delicate and candles when requested, Palm decorations and other floral decorations are on sale, Preserving Burial Permit, Automobile Hearse, Use Limousine to any Cemetery in Greater New York. Delivering box to Cemetery.

Funeral Homes In All Five Boroughs and White Plains, N. Y.

Please for Representative for Full Details—No Obligation

A Necessary Curtailment of This Newspaper's Complaint Service

Because of the war need for conservation of rubber and gasoline, some curtailment of this newspaper's complaint service is necessary.

We're sorry, but service will be slower than in the past. In a few communities it has not yet been possible to arrange for messengers on foot or bicycle.

Please, however, telephone us before 7 P. M. excepting Saturday at 5 P. M. if you miss your paper, or if there are other service irregularities.

Every effort will be made to make a correction or get a copy to you.

Do Not Call The Larchmont Times.

TEL. MAMARONECK 2100 ONLY

MAKE VICTORY A PERSONAL MATTER

We render a truly personal service, bringing to every funeral the modern facilities and experienced skill required to make the ceremony one of memorable beauty.

It's a War for Survival! We shall be victorious in our fight to perpetuate democracy and civilization. The shackles shall be struck from millions of peace-loving people now enslaved by pagan tyrants.

It's Your War! It's Mine! All of us must fight either in the front lines or behind the lines. It's a highly personal war. It's your personal country. Make it your personal victory!

Silleck & Keech

FUNERAL HOME

1 EAST POST RD. TELEPHONE 2100

MAMARONECK, N. Y.

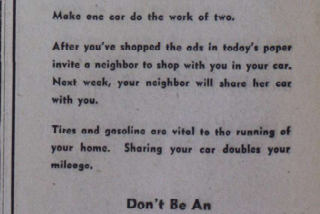

More Two Family Cars Less Two Car Families

You can SAVE HALF your tires and gasoline if you double-up with your neighbor on shopping trips.

Make one car do the work of two.

After you've shopped the ads in today's paper invite a neighbor to shop with you in your car. Next week, your neighbor will share her car with you.

Tires and gasoline are vital to the running of your home. Sharing your car doubles your mileage.

Don't Be An

EMPTY BACK SEAT SHOPPER

The Daily Times

The Daily Times

IN TWO SECTIONS — SECTION ONE

Vol. XVII—No. 254 | MEMBER OF THE AUDIT BUREAU OF CIRCULATION | MAMARONECK, N. Y., THURSDAY, JULY 30, 1942 | MEMBER OF THE ASSOCIATED PRESS | PRICE FIVE CENTS

THE WEATHER

This afternoon, moderately warm with moderate winds. Tonight, less humid and somewhat cooler than last night with moderate winds. High tides today at 2:13 P. M., tomorrow at 2:32 A. M. and 3:03 P. M.

COMBING THE TOWN

Returns To Duty

PVT. D. A. Cuce, above, son of Mrs. Louise Cuce of 572 Van Ranst Place, Village, has returned to active duty after spending a 10-day furlough with his family here. Pvt. Cuce is attached to the 109th Infantry, 28th Division, Camp Livingston, La.

Old Fine Collected

A fine of $10 imposed in June, 1936, by the late Police Judge William A. Boyd of Mamaroneck Village, has finally been collected by the Village Court.

A money order was received by Judge Patrick J. Hughes, now presiding over the court, from one William Zenbricki of Bridgeport, Conn., who appeared before Judge Boyd six years ago.

On a charge of operating an automobile without a license, he was given a suspended sentence. On a charge of speeding 45 miles an hour, he was at first fined $20, but pleaded lack of funds and the fine was reduced to $10. He was given a week or so to raise the $10.

Mr. Zenbricki ignored letters from the court and the years rolled by. It was not until recently that he evidently applied for a driver's license in Connecticut, that he was persuaded to clear up the matter.

Judge Hughes wrote a "thank you" letter to the Department of Motor Vehicles, State of Connecticut.

New Navy Officer

Philip Benedict Stiner of the Colony Apartments, Larchmont, received a commission as lieutenant, junior grade, in the Navy and reported for duty in Chicago last Monday, it was learned today.

Lieut. Stiner is the son of Mr. and Mrs. Maurice Stiner of Orienta Point, Village. Mr. Stiner is the former mayor of Larchmont, now a member of the Town Board of Tax Review.

Lieut. Stiner, who attended New York University, is married to the former Miss Jean Davis of Detroit and Larchmont. He has been in the insurance brokerage business.

A former wireless operator in the merchant marine, he has had shooting as a hobby for some years and is rated as the third best pistol shot in the State. He served as an instructor in the use of rifle and sidearms at Camp Perry, Ohio, shooting school of the armed forces, in 1939, spending his vacation at camp.

Follows Brother

Fred F. Degina, Jr., 20, has enlisted in the Army and is now training at Camp Upton, thereby following into the service his younger brother, James J. Degina, 17, who enlisted in the Navy June 24 and is training at Newport, R. I.

The two young men are the sons of Mr. and Mrs. Fred F. Degina, Sr., of 203 Waverly Avenue, Village, and the grandsons of Mr. and Mrs. A. Grippo of 811 Mamaroneck Avenue, Village.

They are life-long residents of Mamaroneck, and Fred, Jr., graduated from Mamaroneck High School in 1941.

At Camp Upton

Fred Feldt, son of Mr. and Mrs. Fred Feldt, Sr., of 621 Halstead Avenue, Village, has enlisted in the Army and has already departed for Camp Upton for training, it was learned today.

Pvt. Feldt attended the F. E. Bellows High School and was 18 years old on July 14. A resident here most of his life, he played ice hockey at Bellows. He also took a course in welding at a vocational school in Harrison.

Club Offers Pool

Facilities of the Hummocks Country Club have been extended to the American Red Cross classes in water safety which have been held at Harbor Island under supervision of Eugene Wesselle, it was learned today.

Since the Harbor Island beach will be closed until Saturday, due to contamination of the Sound water by the recent "flash flood," the club invited the classes, both adults and youngsters, to continue their training at the club's swimming pool.

The classes will return to Harbor Island as soon as that beach is re-opened.

TWO DAILY DELIVERIES

WASHINGTON (AP)—Trucks delivering newspapers in metropolitan districts of less than 200,000 population will be permitted under revised regulations of the Office of Defense Transportation to make two daily deliveries instead of one as previously ordered.

SYNTHETIC RUBBER OUTPUT INCREASED BY 240,000 TONS

American Oil Industry Finds Capacity For Production Of Butadiene

'LIKE FINDING OIL WELL'

Existing Gasoline Refining Plants To Be Converted, Ickes Reveals

WASHINGTON (AP)—Petroleum Coordinator Ickes said today that the oil industry has uncovered capacity for production of 200,000 tons annually of butadiene.

Ickes said this would make possible the output of 240,000 to 250,000 tons of synthetic rubber annually over and above presently projected rubber programs.

"It's brand-new: it's like finding an oil well," Ickes told his press conference.

This new rubber production could be brought in by the end of the year by conversion of existing gasoline refining plants, he said. The material used for butadiene would be gasoline.

Ickes declined to say whether he expected such a program would make more rubber available for civilian use.

TRAFFIC REDUCED 30 PERCENT MORE

Tighter Rationing System Cuts Even Deeper Into Fleetwood Bridge Toll

Permanent and tighter gasoline rationing during its first full week of operation has cut traffic on Westchester parkways by more than 30 per cent, according to tolls collected at the Fleetwood Bridge of the Cross County Parkway, long provedn trusty barometer of traffic movement in the county.

For the week preceding Wednesday, July 22, when permanent gasoline rationing became effective, the total paying the toll on the Fleetwood Bridge was 61,548; in the following week the total was 42,736 a drop of slightly more than 30 per cent.

Wholesale curtailment of automobile production and rationing of tires, as well as the gasoline pinch, have done to Westchester parkway traffic is seen even more graphically in comparison of other weeks with this first week of tight gasoline rationing. As compared to the 42,736 of last week June had weeks averaging 51,000. May had weeks running up to 76,000, while last year the busiest week of the bridge's entire operation was reached in July with a tal of 147,653.

In comparison to that figure, last week total represents a cut in traffic and revenue of 71 per cent. In other words, traffic over the bridge in one year has been cut by more than two thirds, the commission's figures show.

RUBBER MATINEE YIELDS USO $100

Sale Of Scrap Collected By Mamaroneck Children Aids Local Campaign

The United Service Organizations campaign in the Village of Mamaroneck has received $100, realized through the sale of rubber collected at the "rubber matinee" staged at The Playhouse Theater some time ago, it was announced today by the Rev. Frank Dean Gifford, chairman of salvage for the Village.

The committee, he said, has retained $80 out of a total of $120 realized through the sale, and the $20 will be used to set up a permanent salvage program. Dr. Gifford said he plans to raise additional money to construct salvage bins, which will be placed at strategic points through the Village.

Children were admitted to the matinee performance by presenting at least five pounds of rubber. The motion picture films and the use of The Playhouse were donated without cost by the management, represented by Charles A. Gas.

Dr. Gifford was assisted in the rubber campaign by R. J. Diforio. William H. MacDonald, Jr., served as treasurer.

Mount Vernon Flyer Killed In England

Pilot Officer William H. Dingwall of the Royal Air Force was killed July 26 in an air crash in England, his mother, Mrs. Christine Dingwall of Mount Vernon was not told today.

The message from Group Captain F. W. Tait, stated that announcement of the death had come from the Air Ministry. Young Dingwall enlisted in the RAF a year ago after he had been turned down by the U. S. Air Corps because he lacked the college education which was the requirement.

GETTING UNDERWAY for Larchmont Race Week—R. Otto Doll, Greenwich, Conn.; Fenner Brownell, Providence, R. I.; John Harts, Shell Island, Byram Shore, and Miss Ethel Hanan, Greenwich, (upper photo), are shown loading their duffle prior to setting sail for a day on the Sound. Below, another crew makes ready for the opening races held yesterday afternoon. Mrs. W. S. McGrath of Larchmont, left, and Mrs. B. P. Brown, Harrison, ing a hamper, lunch boxes and other gear along the docks. The two women sailors are also attending today's events. Staff Photo

Mamaroneck Postoffice Shows $2,000 Increase In Stamps During Year

An increase of more than $2,000 in the postage stamp sale at the Mamaroneck Postoffice was noted by Postmaster I. F. Linehan in his report, released today, on the fiscal year ending June 30.

During the fiscal year the local Postoffice sold $68,450.76 in stamps, as compared with $66,268.36 for the previous fiscal year.

An increase of more than $8,000 was noted for the fiscal year in the sale of the bonds known sus-

bonds, defense bonds, and now, war savings bonds.

The postoffice here sold $61,516.50 worth of the bonds during the fiscal year ending last June 30, as compared with a total of $53,267.75 in the previous fiscal year. The figures do not include the sale of war savings bonds by local banks and other institutions.

Postal savings decreased, pos-

(Continued on Page Eight)

BIDDLE OPPOSES APPEAL OF NAZIS FOR CIVIL TRIAL

Arguments On Claim Of Seven Alleged Saboteurs Resumed In Supreme Court

DEFENSE TO FOLLOW

Attorney General Says Men Travelled To Reich On German Funds

WASHINGTON (AP)—Argument on the claim of seven of the eight Nazis who came by submarine equipped to blast and burn America's war plants that they have the right of trial in civil courts was resumed at noon today before the Supreme Court.

Eight of the nine justices were present. Justice Douglas, who was absent yesterday because of the long train trip from Oregon, arrived overnight and took his place between Justices Reed and Byrnes. The only member missing was Justice Murphy, who disqualified himself because he is on duty as a lieutenant colonel in the Army.

Attorney General Biddle, wearing a black business suit instead of the White Linen he wore yesterday, resumed his argument in opposition to the petition of the prisoners for a writ which would remove the accused from the custody of the Army and place them before the civil courts.

All eight of the prisoners have been on trial before a presidentially-appointed panel of seven generals.

Biddle was expected to require an hour or more to complete his argument.

He will be followed by Col. Kenneth Royall of the defense staff, who said he might require another hour.

The only prisoner who has not joined in the action before the Supreme Court is George John Dasch, whose status has been somewhat different from that of his seven companions since the trial began July 8. At that time a special counsel, Col. Carl Rieting, was appointed to defend Dasch before the military commission.

That led immediately to speculation that Dasch was being given special treatment because he had asserted the government in the preparation of its case. There were other but less obvious indications that that was true.

The fact that Dasch did not join in the effort to obtain a writ of habeas corpus would not prevent him from benefitting from any favorable action of the high tribunal. It appears that any decision by the court affecting the other prisoners could be applied also to Dasch merely by having him go before the court with a similar petition.

There has been nothing said officially which would indicate that his status was different, since he like at least six of the others is a German citizen, and like the others trained in the Berlin sabotage school and came to America by submarine. Dasch, as a matter of fact, was a leader of one of the two groups of four.

Just before the solemn proceeding was resumed, lawyers got a laugh out of an anonymous telegram sent by a well-wisher to the defense counsel and tipping them to look up the famous Milligan case. This Civil War case is one with which every lawyer participating in the action is most familiar.

At issue is the validity of President Roosevelt's proclamation denying access to the civil courts to certain persons, and by strong implication directed at the eight accused, and his order that they be tried by a military commission.

It is the defendant's contention that they were not saboteurs at all—just refugees fleeing from Germany.

Addressing the court in his precise manner, Biddle asserted that it was significant that the prison-

(Continued on Page Three)

GERMANS SEVER LAST RAIL LINE TO CAUCASUS OIL

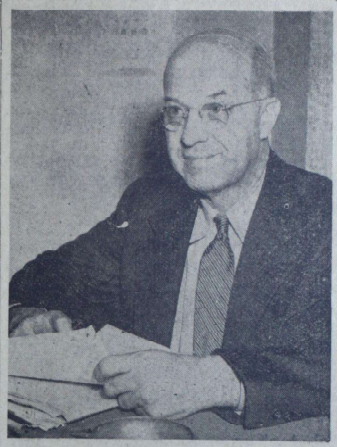

DR. WILLIAM A. HOLLA (above) of White Plains, has been appointed by County Executive Herbert C. Gerlach as Westchester's new county commissioner of health, effective August 1. Dr. Holla succeeds Commissioner George H. Ramsey, who resigned three weeks ago. Staff Photo

Larchmont Beaches Open But Mamaroneck Sound Water Remains Unsafe

Bathing Expected To Resume At Harbor Island On Saturday Morning

New Rochelle beaches, including Glen Island and Hudson Park, will not be reopened until the week end, most Mamaroneck beaches will be reopened tomorrow and the Larchmont beaches may be used for bathing today, a check of Health Departments showed.

Dr. Joseph Kinnaman, New Rochelle director of public health, said that untreated sewage is still being thrown into the Long Island Sound because sewer treatment plants are still unable to handle the volume because of breakdowns. Until all waste material is treated and an additional 48 hours wait gives the tides an opportunity to clear the waters, the bathing beaches are unsafe.

Dr. William A. Holla, county health commissioner, said that water sampling shows that Larchmont beaches are safe, but that Mamaroneck Sound water is still below the standard. He said that the Mamaroneck Harbor prevents its good circulation of water as on the Larchmont shore front, but that the waters will be all right tomorrow, if nothing untoward occurs.

Permission to open the Beach Point Club and the Orienta Beach Club on Orienta Point, Mamaroneck, has been given by Dr. Holla because tests have shown that the beaches are getting the same "wash" affecting Larchmont areas.

The public beach at Harbor Island and the beach of the Crescent Beach Club, both fronting on the inner harbor here, will be kept closed until Saturday morning, Village Manager William H. Johnson said today. He expected the water will be all right for the weekend crowd at Harbor Island, usually heavy.

Bacteria content of water at Playland and other Rye points is "well below" the safety level set on the basis of a count of 2, coli bacteria, Dr. Holla said. Larchmont is "about average."

Residents of the storm damaged area are cooperating fully in cleaning and disinfecting cellars and supplies touched by flood waters resulting from Monday's downpour.

1,253 TREATMENTS GIVEN

The Westchester County Committee gave a total of 1,253 X-ray treatments during April, May and June, it was announced in a quarterly report today. The committee also received 90 new patients in that time and made 615 examinations.

NORTHERN FRANCE RAIDED

FOLKESTONE (AP)—A strong force of RAF planes roared over the Channel haze early this afternoon returning from an attack on targets in Northern France.

DR. CHESTER WINS RANK OF MAJOR

Mamaroneck Physician Enters Medical Corps Of Army Air Forces

Dr. William Chester of the Evelyn Court Apartments, Mamaroneck, has received a commission as major in the Medical Corps of the Army Air Forces, it as announced today. He will report for active duty on Aug. 9 at Wellston Air Depot, Macon, Ga.

Dr. Chester is a graduate of New York University Medical School, Class of 1927. He served as interne at Mount Sinai Hospital, New York City, and as resident in medicine at Montefiore Hospital, New York City.

Dr. Chester spent two years in Germany and Austria as a post graduate student under a fellowship grant and come to Mamaroneck in 1932.

He is a member of the American Medical Association, American Heart Association, Associate Fellow of the American College of Physicians, Fellow of the New York Academy of Medicine and diplomate of the American Board of Internal Medicine. He is associate attending physician, Medical Division, Montefiore Hospital, and adjunct attending physician in cardiology, Grasslands Hospital.

Mrs. Chester will continue at her present position as supervisor in the medical research laboratories at Montefiore Hospital.

Stimson Calls Halt In Farm Furloughs

WASHINGTON, (AP) — Every interference with the rapid and efficient preparation of the armed forces for combat must be halted at once, Secretary Stimson said today in response to appeals for furlough of military personnel during the harvest season.

Exceptions to this policy, he said in a letter to Sen. Nye, R., N. D., were being confined to cases of extreme emergency, and excessive furloughs or leaves would jeopardize the progressive growth of our military power.

"If it should develop that the American people are confronted with a food emergency which cannot be met by the existing surpluses," Stimson added, "the use of military personnel may be considered, but only if all sources of harvest labor have been exhausted and the military personnel is employed as units and not as individuals."

Soviet Forces Halt Nazis Above Stalingrad

REDS TRAPPED

By ROGER D. GREENE
Associated Press War Editor

Adolf Hitler's invasion armies, racing toward the Caspian Sea, reported today they had cut the last major rail line to the Caucasus oil fields, while in the North the Russians declared they had beaten off all German attempts to hammer wedges into the Soviet lines above Stalingrad.

A Vichy radio broadcast heard in London reported that German troops from the Crimea had crossed the narrow Kerch Strait and landed at dawn today on the Taman Peninsula of the Caucasus.

Such a movement would seriously endanger Russian forces stubbornly fighting to hold the German drive south into the Caucasus from Rostov.

Late dispatches indicated that the Germans had found a "soft spot" in the Russian defenses east of Rostov and were exerting their main efforts in a drive to isolate the Caucasus.

Meanwhile, amid widespread agitation for an Allied invasion of Western Europe Sir Stafford Cripps again told Parliament in London that plans regarding a second front could not be divulged.

Sir Stafford, Prime Minister Churchill's spokesman in the House of Commons said the government would not be able to reveal such things even "even in secret session;" but in response to a member's question, he added:

"I can tell him now, we have intentions."

London newspapers mentioned Gen. George C. Marshall, U. S. Army chief of staff, as a possible allied generalissimo for a second front.

In the Soviet campaign, the situation appeared to be growing rapidly more acute in the Northern Caucasus, where the Russians acknowledged fresh Nazi advances at several points.

Premier Joseph Stalin, in a message to the Russian people, invoked the names of Russia's great heroes of the past as an inspiration in the present crisis, recalling such figures as Alexander Nevsky, who beat the ancient Teutons, and Mikhail Kutuzov, whose resistance helped turn Napoleon's Russian invasion into a disaster.

The German High Command asserted broadly today that the Russian line of retreat to the East had been cut off in the great Don River bend, but gave no details.

Dispatches to Red Star said a gigantic seven-day-old battle was raging in the Don bend above Stalingrad, involving thousands of troops, planes, guns and tanks.

Red Star said the Germans reached the eastern bank of the river in one sector but were driven back.

Pravda, the Community Party newspaper, said Germany now was throwing her last resources into the great summer offensive.

"The enemy is not so strong as he appears to some scared panic-mongers," Pravda said.

Front-line dispatches said Marshal Semeon Timoshenko was rushing huge reserves of man power into the struggle, while Red prisoners were quoted as saying that the Germans were forced to shift troops from other sectors of the front to bolster the Don River offensive.

A midday bulletin from Soviet headquarters indicated that the Germans, hurling waves of 40 to 50 tanks into a series of attacks, had gained some ground in the Kletskaya sector, 50 miles northwest of Stalingrad, but the communique added:

"All attempts by the Germans to drive wedges into our defenses failed."

This indicated that the Russians were doggedly holding their lines intact, slowly yielding where necessary, and frustrating the usual tactics of encirclement and annihilation.

Heavy troops were credited with destroying 123 tanks and killed 4,000 Germans in a half a dozen engagements within the last 36 hours.

On the far southern front, where Gen. Fedor Von Bock's armies are striking toward the Caucasus oil treasures, the Russians conceded fresh German gains in the Salsalsk sector, 15 miles below Rostov-on-Don.

"Heavy fighting is going on," a Soviet communique said, referring

(Continued on Page Eight)

DEFENSE BULLETIN BOARD

MAMARONECK VILLAGE

War Council Headquarters, Municipal Building: Mamaroneck 1660. AIR RAID ALARM, series of short blasts for about three minutes; all clear, series of evenly spaced long blasts.

ACAMPORA APPOINTED

Deputy County Director William H. Johnson has appointed Joseph Acampora, Jr. as radio aide to Henry B. Lockwood, communications officer of the County Office of Civilian Protection. Acampora's duties will consist of setting up and supervising the radio communication system of the village.

Today's Activities

7 P. M.—Life Saving and Water Safety: senior course; Harbor Island Beach; Eugene Wessels, Jr., instructor.

9 P. M.—Meeting of Rescue Squad No. 2; Barry Avenue School; Jack Holland and Harry Primrose, instructors.

YOUR BUTCHER PAYS FOR SALVAGED FATS

LARCHMONT VILLAGE

War Council Headquarters, Village Hall; telephone Larchmont 2-0392. AIR RAID ALARM series of short blasts of fire whistle, lasting about three minutes; all clear, two single blasts of fire whistle, repeated four times.

RATIONING BOARD MOVED

The Rationing Board for this section, which has been located in Harrison, will be moved at the end of this week to 450-422 Mamaroneck Avenue.

Look at the Birdie

If you are an untagged member of an auxiliary service, get your picture taken now and make an appointment to be fingerprinted next Wednesday, between 2 and 10 P. M. Appointments should be made with Miss Toomey, Larchmont 2-0300, and no person will be fingerprinted unless he or she brings in three pictures of passport size.

(Continued on Page Two)

UNINCORPORATED TOWN SECTION

War Council Headquarters, Weaver Street police station, Mamaroneck 675; Wardon's office, Mamaroneck 5066. AIR RAID ALARM, wailing sirens for two minutes; all clear, steady tone for two minutes.

CHEMICAL WARFARE

Seventy-Six persons heard an instructive lecture on "Chemical Warfare and Gas Decontamination," by Dr. J. W. H. Randall, instructor in chemical warfare under civilian protection for Westchester County, last night at the Larchmont Avenue Church.

Dr. William LaBurgy, chief of medical service, introduced Dr. Randall, who discussed the possibilities of New York being bombed with chemical gases, their properties and how to recognize them, precautions to take against all types of gas, and the first aid treatment to be used for persons having been exposed.

Dr. Randall emphasized that the public must be prepared to with-

(Continued on Page Six)

LADY-CADDY TOURNEY HELD AT BONNIE BRIAR

Luncheon-Bridge Also Take Place; Finals For Trophy Set Next Week

A lady-caddy tourney was the Bonnie Briar Country Club golf event yesterday with Mrs. R. G. Pollitzer of Mamaroneck and John Cirillo winning low gross prize after matching cards with Mrs. R. C. Champlin of Larchmont and Tony Cappadonna.

Mrs. D. C. Baker, Jr., New Rochelle, and Luke Jones won first low net prize. Mrs. R. G. Calder of Tuckahoe and Larry Nagle were second. Mrs. P. B. Crane of Larchmont and Carmen Grimaldi was third after matching cards with Mrs. J. G. Johnson of Larchmont and William Dunn.

Mrs. Crane received the improvement prize for July given by Mrs. Champlin.

Next week match play versus par and the finals for the Sal di Buono trophy will take place.

Among those entertaining for luncheon and bridge yesterday afternoon were:

Mrs. Charles R. Butler of New Rochelle, who entertained for Mrs. Helen N. Scott, Mrs. William Ferns and Mrs. Fell Sharp of New Rochelle.

Mrs. R. A. Jones had as her guests Mrs. Harry James, Mrs. Edward Mills, Mrs. George Kingsbury, Mrs. W. O. Barton, Mrs. L. H. Andrews and Mrs. J. C. Schauffler of New Rochelle; Mrs. George Cook of Scarsdale and Mrs. Frank Eurich.

Mrs. C. S. Sheldon and Mrs. Stewart C. Hush of Larchmont entertained for Mrs. E. C. Benington who is leaving Larchmont. In the party were Mrs. Ross Golden, Mrs. John Mulligan, Mrs. J. D. Oliver, Mrs. Roi B. Woolley, Mrs. Stuart Comeaux, Mrs. John Schumacher, Mrs. Frank Kemmerer, Mrs. Harold Rhoades of Larchmont; Mrs. Ray H. Weins, New York City, Mrs. Edward Moon, Rye; Mrs. Stanley Dunlap, Mrs. Harvey Conover, Mamaroneck.

WOMEN'S GROUP ASSISTS IN FAIR PLANS

George Pendleton In Charge As Entertainment Committee Head

Assisting in arranging the Orienta Beach Club's annual County Fair tonight from 7 to 11 P. M. are a group of members of the women's advisory committee with George L. Pendleton of Harrison, chairman of the entertainment committee, in charge. Dancing will follow from 11 to 2 A. M.

Larchmont committee members are Mr. and Mrs. Harrison T. McCann, Mr. and Mrs. George E. Mills, Mr. and Mrs. George V. Lyddane, Mr. and Mrs. H. J. Langhorst, Mr. and Mrs. William A. Raiss, Mr. and Mrs. Alfred M. Georger, Mr. and Mrs. Richard B. Land, Mr. and Mrs. Theodore P. Herlin, Mr. and Mrs. David R. Lorine, Mr. and Mrs. William B. Betzig, Mr. and Mrs. Jess H. Blackmore, Mr. and Mrs. Harry W. Lewis and Mrs. Raymond Zessong.

Also Mr. and Mrs. Harold W. Franks, Mr. and Mrs. John A. Coffey, Mr. and Mrs. Frank Mackaechern, Mr. and Mrs. Ralph O. Slenker, Mr. and Mrs. Jacob O. Paderson, Mr. and Mrs. John S. Twomey, Jr., Mr. and Mrs. William J. Nolan, Mr. and Mrs. J. Donald Benson, of New Rochelle and from Pelham are Mr. and Mrs. George A. Griffin, Mr. and Mrs. Lawrence G. Smith and Mr. and Mrs. Albert Sawyer.

SIGRID ANSCOMB BEING MARRIED THIS EVENING

Given Away By Brother, She Becomes Bride Of Pvt. Havlicek

Miss Sigrid Anscomb, daughter of Mrs. Chauncey Haviland, 417 Meadow Street, Mamaroneck, is being married this evening at 6 o'clock to Pvt. Robert J. Havlicek, son of Mr. and Mrs. Charles Havlicek of 419 Jefferson Avenue, Mamaroneck.

The Rev. Frank Dean Gifford, rector of St. Thomas's Episcopal Church is officiating at the ceremony there to be followed by a reception for the families at the Havlicek home.

The bride is being given in marriage by her brother, Chauncey Haviland, Jr. Miss Geraldine Slater of Harrison, is maid of honor and Charles Havlicek is serving as best man for his brother.

Following a short wedding trip to New York City Pvt. Havlicek will return to Fort Tilden, Far Rockaway, L. I. where he is stationed with the Army. The bride will make her home with her mother.

Both the bride and bridegroom are graduates of the F. E. Bellows High School. Mr. Havlicek studied printing before entering the Army and Mrs. Havlicek is employed at the Bank of Westchester, Larchmont Branch.

JOHN DE LITTA ILL

John De Litta, son of Mr. and Mrs. Saverio De Litta, 321 Underhill Avenue, Mamaroneck, recently underwent an operation at St. Agnes Hospital, White Plains.

ENTERTAIN CALIFORNIAN

Mr. and Mrs. John C. Ray, Jr. of Larchmont Acres, have as their guest for the weekend, Mrs. Walter Baldwin of Westwood Village, Calif.

MRS. J. R. HANNA, Rye, and daughter, Carol Ann, who fled Singapore. Staff Photo

Wife Of Singapore Dentist Awaits Word From Husband

The rapid evacuation of herself and her six-year-old daughter, Carol Ann, from Singapore on Dec. 7, a 5-day voyage to New York and the uncertainty as to the safety of her husband, who was still in Singapore several days before it fell, "all seem like a dream" to Mrs. J. G. Hanna, who has settled in Rye for the duration.

"We couldn't believe that Singapore would be captured and I can hardly believe it now after it has actually happened," said Mrs. Hanna in her comfortable Highland Hall apartment, where she plans to stay while Carol attends Rye School and enjoys the benefits of country environment.

Where Were The Planes?

"I have no criticism to make but I cannot help but wonder where those planes for the defense of Singapore disappeared to. They just weren't there, that's all," was Mrs. Hanna's only comment on the lack of air support for the defending British and Malayan troops.

Dr. Hanna, a dentist and native of Seattle, Wash., had spent 20 years building up a lucrative practice in the Malay Straits settlement. He had offices in Kuala Lumpur and Penang as well as in Singapore and had a sizeable staff of dentists working for him, mostly young Britishers.

"Our home, our friends, the results of my husband's years of effort in building up a practice all centered around Singapore," Mrs. Hanna related. "His employes depended upon him. It was only natural that he should stay. None of us realized that Singapore would be taken.

"In his last letter, Feb. 5, 10 days before the caps overran the supposedly invincible naval base, my husband spoke of hearing the artillery and of the wholesale evacuation of women and children. His previous letter on Jan. 26 said, 'It is very problematical whether this place can hold out. Personally, I think it can. The battle will be fought on the straits between Johore and here (about a mile). Getting across that narrow strip of water, isn't going to be easy.'"

Early in the morning of Dec. 7 (Dec. 8 in Singapore) about the time Pearl Harbor was being attacked, Mrs. Hanna was awakened by the shaking of the bed and windows in her room. Air conditioning arrangements kept out noise. Dr. Hanna returned from his work after learning that the business section of Singapore had been bombed.

"It's here" he told her. At that time, the Hannas were still confident that the tide of battle would change despite the fact that five British evacuees from Penang, 270 miles away, were sheltered in their home. The Hanna residence was five miles out of Singapore city. Dr. Hanna helped his wife pack and urged her to leave immediately so that Carol Ann might be spared the "terrible and shocking experience we have had been inflicted upon residents of Penang."

Return On Freighter

Reluctantly, Mrs. Hanna and her daughter boarded the S. S. Frederick Lyher, a semi-passenger freighter with accommodations for 12 passengers bound for New Orleans. Forty-five passengers were crowded into the staterooms, officers giving up their quarters to the evacuees, mostly missionaries and their families. Four married women friends of Mrs. Hanna, one with a child, were aboard.

Avoiding submarine areas, the captain of the Lyher followed instructions not to head for New Orleans and took his ship safely to New York by way of Capetown, South Africa, where a stop was made for fresh provisions.

"The food was very good and we were given the best of care and treatment although my daughter and I slept on an army cot in the captain's office for the 54 days, it was so crowded," Mrs. Hanna recalled.

No submarines were encountered and the vessel was stopped only once, by a British cruiser accompanying a convoy.

"We were finally allowed to proceed, although the guns of that cruiser was trained right on us all the time as she approached," said Mrs. Hanna.

The former Miss Helen Snyder of Staten Island, Mrs. Hanna stayed in New York where Carol Ann attended school until it closed this Spring. Upon the advice of friends, among them Mr. and Mrs. R. W. French, Cayuga Street, Rye, residents of Singapore until two years ago, she came to Rye for the school and recreational advantages offered the child. She expects to enter Carol Ann in Rye School in September.

In Singapore, Dr. and Mrs. Hanna were friends of Cecil Brown, the noted English war correspondent, who survived the sinking of H. M. S. Repulse by Jap planes near Singapore.

"He came to the house many a Sunday morning complaining that they would not let him broadcast the warning that Singapore could not hold," she related. The Hannas also knew C. Yates McDaniel, of the Associated Press, the last reporter to leave Singapore before its downfall. The ship which McDaniel boarded was bombed en route to Java and it took him 7½ days and 1,200 roundabout miles to reach Batavia. He now heads the AP Bureau in Melbourne, Australia.

Several weeks ago, Kenneth Patton, American consul at Singapore, visited Mrs. Hanna in New York and informed her that he had been given to understand that dentists and doctors in the city had been put to work at their professions by the Japs and had not been interned.

"That's one comfort. I hope it's true and I hope my husband didn't take one of those last three ships which took people away," Mrs. Hanna commented. "Mr. Patton told me that instead of taking shelter, my husband was on the porch of his office with his movie camera taking pictures of the battle over Johore Strait during the last days of the fight. He doesn't even know whether Carol Ann and I arrived safely and, while the American Red Cross is trying to make a contact for me, they haven't gotten in there yet."

Dr. Hanna, a graduate of the University of Pennsylvania, went to Hong Kong shortly after his graduation and established a practice. Eight years ago, his future wife joined him there and they were married in Hong Kong, moving later to Singapore, where their daughter was born.

Mrs. Hanna came to this country for a visit two years ago and she stayed 10 or 11 months, returning a few months before the outbreak of war.

When she left Dr. Hanna in Singapore, he was so confident that the city would stand that he promised to meet her and Carol Ann in New York this Fall and asked her to tell Cecil Brown (who is now in this country) he would see him at that time. Her one hope now is that Dr. Hanna decided to remain in the city and that the Red Cross will get word of him somehow.

MAKING A PUT at the Orienta Beach Club's tournament for women, followed by a luncheon and bridge on Wednesday, is Mrs. Jack Fawcett of Scarsdale. These contests are club features during the Summer. Staff Photo

Helen Eckley Engaged To Wed Lieut. Blodgett Of Camp Perry

Mr. and Mrs. Ernest R. Eckley, 522 Carroll Avenue, Mamaroneck, have announced the engagement of their daughter, Miss Helen Eckley, to Lieut. Edward Blodgett, son of Mr. and Mrs. P. M. Blodgett of Ithaca, N. Y.

Miss Eckley is a graduate of Mount Holyoke. She is a member of the faculty of the Daniel Warren School.

Lieut. Blodgett was graduated from Cornell University and is serving with the Ordnance Department of the U. S. Army. He is stationed at Camp Perry, Ohio.

No date has been set for the wedding.

MRS. HAROLD HAMILTON, the former Miss Jeanette Marie Tobin, daughter of Mrs. Margaret of Larchmont, whose marriage to Pvt Hamilton took place July 19 at San Antonio, Tex. Her husband is the son of Mr. and Mrs. Robert Hamilton of Chatsworth Avenue, Town. He is now with the Medical Corps of the Army. The couple are living in San Antonio.

MRS. DONALDSON TAKES OVER SOCIAL DESK

Mrs. Lewis H. Donaldson of Mamaroneck will be on The Daily Times' social desk while Doris Auer is on a week's vacation.

News items may be addressed to her at the Times office or she will be glad to receive them as usual by telephone.

Miss Auer will be back Aug. 10.

CLOYD CRISWELL MARRIED IN MARYLAND

Bellows High Teacher Weds Miss Francea Unruh At Rockville Church

Announcement has been received here of the marriage on Wednesday, July 15, of Miss Frances Unruh to Cloyd Mann Criswell of Mamaroneck.

The ceremony took place at the First Baptist Church, Rockville, Md. The bride is the daughter of Mr. and Mrs. Edward Wilbur Unruh.

Mr. Crisswell, instructor in English at F. E. Bellows High School, made his home on Stuart Avenue, Mamaroneck, before his marriage. He was educated at State Teachers College, Millersville, Pa., and has published several pieces of poetry.

Mrs. Mandeville At Lake Placid

Mrs. Owen A. Mandeville, of 15 Kenmark Road, Town, accompanied by her young son, Owen, Jr., is visiting at Lake Placid, N. Y. She is expected to return home next week. Mrs. Mandeville is the wife of town councilman Owen A. Mandeville.

Jane Hall Studies Secretarial Work

Jane Fuerring Hall, 630 Forest Avenue, Town, has enrolled in the Washington School for Secretaries, New York City. Her course began July 6.

Miss Hall, daughter of Mr. and Mrs. Clifford T. Hall, was graduated from the Mamaroneck High School.

VISITS ON ISLAND

Patricia Doney of Larchmont Acres, will return home Monday from Westhampton, L. I., where she has been visiting relatives. She is the daughter of Mr. and Mrs. William John Dorey.

QUAKERS TO MEET

Howard Kirshner, in charge of relief work sponsored by the American Friends Service Committee in France, will address the Purchase Quarterly Meeting of the Religious Society of Friends tomorrow in Purchase meeting house, it was announced today.

KEEP 'EM FIRING—WITH JUNK

Wife Preservers

In the interest of economy and conservation, it has been suggested that when the housewife sends a dress to the cleaners she put it on a hanger, as cleaners may face a shortage of hangers in the future.

NURSES' AIDE Leslie Rogers of Larchmont, a Vassar sophomore, who this week completed her aide course at the United Hospital, Port Chester. She is the daughter of Mr. and Mrs. Herbert Rogers of Prospect Avenue, Larchmont.

MISS JOAN SNAPP, who will be a sophomore at Syracuse University in the Fall, will complete a special course in chemistry next week at New York University. She is the daughter of Mr. and Mrs. Sherman R. Snapp of Chatsworth Gardens and Greenhaven.

College Girl Spends Vacation Working As Nurses Aide

EDITOR'S NOTE: The work of the nurses' aid is one of the most important on the roster of civilian defense jobs, because the women who serve in the hospitals as volunteers, have pledged to give at least 180 hours each year in a place where one of the greatest shortages of the war exists. Most of them haven't stopped at the 180, but are giving several days a week to the task whose only regard is service. Miss Leslie Rogers of Larchmont, who who her cap four years ago, is an example of the high ethics of women who are now aiding in our hospitals.

By DORIS AUER

Vassar Sophomore, Miss Leslie Rogers, daughter of Mr. and Mrs. Herbert C. Rogers, Prospect Avenue, Larchmont can't understand why all college students, vacationing at home, haven't broken into volunteer defense work.

Only a couple of weeks after she came down from Poughkeepsie to Summer at her parents' home, she registered for a nurses aid course at United Hospital. Capping ceremonies took place Tuesday, and now she's a certified aide, working several days each week at the hospital.

"I could go on and on talking about the work," she says eagerly." Every one at the hospital is so enthusiastic and glad to have us." Miss Rogers told of a letter she'd received from the hospital commending the work of her class and urging all the women to stay on if possible.

"There's so much to be done," she says, "because they are so shorthanded. And so I'll work here until school opens. When I am back at Vassar I expect to carry on at Poughkeepsie Hospital. I've already written a letter of application."

The course, which Miss Rogers has just completed began June 15 with two weeks of lecture, followed by four weeks of practical work. The group of 27, United's largest class to date, met five times each week.

They were taught common medical terms, how to take temperatures and pulses, the making of post operative beds. They practiced the art of giving bed baths and bed-changing by arrangement with a classmate as patient.

As probationers they wore only the blue jumper and white blouse of the aide without cap or sleeve insignia. They began 9 a. M., had two hours to themselves at noon and they were on again until 4 P. M. Sometimes they helped extra hours in the bandaging room. "But we got awfully tired," Miss Rogers says, "and the classes were almost as much as we could take."

The first day in the hospital was an exciting one for the group of women, some still in college, others married for some years. The Red Cross motor corps unit which was supposed to deliver the uniforms ran out of gas according to Miss Rogers, and the uniforms failed to materialize.

Because of her petite figure Miss Rogers once modeled for the Powers agency, she was given the only available uniform, a small sized one found by the class's instructor, and so she was the first bona fide student of her unit.

The group began the practical work by helping in the wards where they like best to be because, according to Mis Rogers, "everyone is so appreciative of the aid given them. However, they also assist with private and semi-private patients.

"At first, a nurse was with us every minute," Miss Rogers said, "but later we went about giving baths, bringing up trays and making patients comfortable quite on our own." She recalls that they were a particularly lucky class because they were able to study the workings of the standard hospital room and placement of equipment in a new wing, recently completed, and not yet opened.

Aide Rogers says her first patient, was a man, who recognizing her somewhat amateur status, gave her administrations very patiently. "He was all bandaged round the middle," Miss Rogers recalls, "and pretty sick I guess. We'll never be allowed to handle the babies but it's fun to look through the glass at them and to tend their mothers."

As interest in things medical runs in the Rogers family where Mrs. Rogers is working with casualty Station No. 2 in Larchmont. She used to write articles for "The Medical Record."

Miss Rogers and her younger brother, Harry, are both interested in chemistry. In fact, it was Harry who with a chemical set, in the cellar went to work to make his mother and sister expensive face creams for a few cents. Miss Rogers became so interested in her brother's useful brewings and periodic explosions that she's seriously considering majoring in chemistry.

Miss Rogers, who is a graduate of Mamaroneck High School, has done a lot of sailing during Summers. As an avocation she also plays the piano.

While in school here she worked sometimes as a Powers model for college and sport clothes. I'm too short for anything else," she says, stretching up to her five-eight. "You've got to be at least five-eight to model for a career and you've got to stick at it." Get the agencies to know your face by keeping it in sight all the time.

Last Summer Miss Rogers spent recovering from pneumonia, but ever since she's been away at college she's wondered what all the hullaballoo about the college clothes she used to model is for. "We wear blue jeans most of the time," she says. "It's only the first term freshmen who turn up with trunks full of the latest things."

It's easy to see, however, why Miss Rogers almost took to modeling as a career. She has long, natural golden hair which falls below her shoulders, and a slender, petite figure. She is an all-A student, probably one of the neatest aides on the hospital roster, and just the sight of her in starched white cap, and fresh blue uniform, ought to bring a bit of cheer to the sickest of patients.

Women Urged To Try Outdoor Cookery

Women members of the Westchester Chapter, American Red Cross, were urged today to enroll for courses in outdoor cooking at the war-time workshop at Camp Edith Macy in Briarcliff.

Instruction will be given Wednesdays during August, it was explained. Officers and staff of the chapter's Motor Corps will move into enlarged quarters Monday at headquarters, 106 North Broadway, White Plains.

TO GO TO HERSHEY

Miss Helen Almeras, daughter of Mr. and Mrs. Fleur St. Almeras, 38 Concord Avenue, Larchmont, will leave Aug. 10 for a week's visit with Mrs. Louise Carson of Hershey, Pa.

START SAVING KITCHEN FATS TODAY

BARCLAY ON BRIDGE

By SHEPARD BARCLAY

A CHANCE THAT PAYS

AN "ALMOST stopper," such as three cards headed by a jack or a doubleton queen, or perhaps four little cards, may be considered enough to hazard a No Trump game contract in preference to a minor suit game, if your partner has indicated pretty fair general strength. That is especially true if your hand is of a balanced pattern, containing no very pronounced suit-length value or any ruffing advantages such as are afforded by a singleton or void suit. Taking 11 tricks at a minor is in such cases a greater gamble than chancing your partner's having the cards that turn your quasi stopper into a positive one.

♠ 7 5
♥ Q 8 7
♦ A K 10 9 3
♣ A 10 4

♠ Q 8 3 2
♥ A 5 4
♦ 7 5 4
♣ J 7 3

N
W E
S

♠ K J 10 9
♥ K 10 9 2
♦ 8
♣ 9 8 6 2

♠ A 6 4
♥ J 6 3
♦ Q J 6 2
♣ K Q 5

(Dealer: South. North-south vulnerable.)

South	West	North	East
1 ♦	Pass	1 ♠	Pass
4 ♦	Pass	5 ♦	Pass

No matter what South tried on this deal, he could not make his contract after West led the diamond 4. There was bound to be one loser in spades and two in hearts, and the defenders got them, to beat the contract a trick.

After the 5-Diamonds by North, South, with his evenly balanced hand, positive stoppers in spades and club, and almost a stopper in hearts, should have bid 3-No Trumps. His reason for not doing so was his fear of the heart suit. North's big bid, however, which could not possibly be based entirely on diamond strength, but had to guarantee a certain amount of power in other suits, made it extremely likely he held something in hearts. Even the Q and a single guard would have been enough, or four to the 10, or possibly any four at all, possibly even any two if the finger opponent had no more than four. As it is, nine tricks could not have been stopped.

* * *

Your Week-End Lesson

What do veterans of the game mean when they speak of a *combination tenace?* Can you give an example of one with which the declarer can finesse by leading the suit himself? Also an *example of* one which will work to his advantage only if he can force a defender to lead the suit to him? *Can you recall or construct a single* hand in which both are exemplified in different suits?

Distributed by King Features Syndicate, Inc.

MISS FAILLACE AND MR. LYNCH BEING MARRIED

Mamaroneck Graduate Bride Of White Plains Man At Ceremony Tonight

At a quiet wedding ceremony this evening, in the Church of St. James the Less, Scarsdale, Miss Lucretia Josephine Faillace, daughter of Mrs. Frank A. Faillace, Sr., 70 Maple Avenue, White Plains, formerly of Mamaroneck, and the late Mr. Faillace, is being married to Raymond G. Lynch, son of Mr. and Mrs. Garry Lynch of 96 Valley Avenue, that city. The Rev. Harry Price is officiating.

Miss Virginia Lattman of White Plains is serving as the bride's only attendant and Edward Sherwood of White Plains is best man. A supper for the bridal party is taking place at the Roger Smith Hotel.

After a short wedding trip the couple will live at 212 Mamaroneck Avenue, White Plains.

Miss Faillace, a Mamaroneck High School graduate, attended Grand Central Art School and is with the Singer Sewing Machine Company of White Plains.

Mr. Lynch was graduated from White Plains High School and was associated with the White Plains Branch of the Westchester Title Guarantee and Trust Company. He is now in the building business with his father in White Plains.

Miss Eleanor Scofield Wed At St. John's To Mr. Whitaker

Miss Eleanor K. Scofield of Larchmont and Brentwood, L. I., was married Saturday afternoon at 4:30 o'clock to Stephen Donald Whitaker, also of Brentwood, son of Mrs. Allan Whitaker and the late Mr. Whitaker of Minneapolis, Minn.

Rev. Will'am E. Sprenger of Larchmont officiated at St. John's Episcopal Church, Larchmont. A reception followed at the home of the bride's uncle and aunt, Mr. and Mrs. Lawrence Scofield, 137 Beach Avenue, Larchmont.

The bride wore a gown of white organza trimmed with heirloom rose point lace from her grandmother's wedding dress. The lace was also used in the bridal costume of her aunt. Her gown was made with full skirt, fitted bodice, long, full sleeves and V-neckline. Her fingertip veil fell from a coronet of orange blossoms and she carried white orchids and bouvardia.

Miss Sylvia Scofield was maid of honor and only attendant for her sister. She was in canary yellow organza with taffeta skirt. Her small hat was of blue tulle with yellow flowers to match the dress. She carried yellow gladioli and blue delphinium.

The bride's mother was in a heavenly blue gown of crepe with a matching turban and she wore a corsage of orchids.

John O'Shaughnessy, of Brentwood, served as best man.

Lawrence Scofield, jr., the bride's cousin, and Charles Gibbs of Bay Shore, L. I., ushered.

After a wedding trip the couple will make their home in Brentwood where both are members of the Pilgrim State Hospital Staff. The bride is a psychiatric social worker and Mr. Whitaker an occupational therapist.

Mrs. Whitaker is the daughter of Mrs. Mary J. Scofield of Larchmont Acres, and Glenn V. Scofield of Larchmont Avenue, Larchmont. She is a graduate of Northfield Seminary and of St. Lawrence University, Canton, Ohio, where she was a member of Kappa Kappa Gamma.

Mr. Whitaker attended State Teachers College, St. Cloud, Minn.

MR. AND MRS. STEPHEN D. WHITAKER following their marriage Saturday in Larchmont. Mrs. Whitaker is the former Miss Eleanor Scofield. —Daily Times Photo

Orienta Beach Club Presents Novelty Night At County Fair

The dimly lit terrace of the Orienta Beach Club was the scene of a country fair and dance Saturday night. The affair was attended by about 800 members and their guests.

Many novelty booths including boys' and girls' toys, fortune telling, horse racing, provisions, pop gun games, age and weight guessers and character analysts were the features of the evening.

The executive committee headed by George L. Pendleton of Harrison and including Mrs. F. Earl Suits of White Plains, chairman of the Ladies' Advisory Committee and William J. Rales of Larchmont chairman of the House Committee, were entertained at dinner as guests of the club to complete the organization of plans for the evening.

Those who assisted in two-hour time shifts at the booths were C. W. Biddle, Mrs. J. A. DeCew, Mrs. C. H. Hohns, R. A. Carter, Mrs. R. T. Land, Mrs. H. T. McCann, C. Baxter, Mrs. J. M. Cloud, Mrs. G. V. Lyddane, W. J. Nolan, Mrs. Paul W. Barnett, Mrs. W. H. Davis, Frank MacEachen, Mrs. Harold Banks, Mrs. Earl Suits, Mrs. L. I. Smiley, Mrs. R. J. Hamilton, Jack Cloud, Mrs. C. Baxter, Mrs. F. MacEachen, H. T. McCann, Mrs. A. W. Sawyer, Mrs. W. E. Mills, Mrs. J. H. Blackmore, Mrs. G. H. Salaway, M. C. Quirrin, J. R. Blackmore, Mrs. L. I. Tulley, G. V. Lyddane, George Widemare, R. E. Purdy, H. J. Laughonst, H. Banks, J. H. Coffey, A. W. Sawyer, L. I. Shelley, W. W. Davis, J. A. DeCew, L. I. Tulley, Mrs. C. W. Biddle, Mrs W. R. Retzig, Mrs. H. W. Lewis, Mrs. I. S. Smith, R. C. Slenker, Mrs. Ernest Williams, R. I. Land, Mrs. W. J. Nolan, George F. Reilly, G. E. Mills, Mrs. R. A. Carter, Mrs. G. F. Reilly, F. Earl Suits, Paul W. Barnett, Mrs. Gaston Portin, and Mrs. K. U. Slenker.

One of the popular features of the evening was a refreshment stand serving steamed clams, corn on cob, and baked potatoes. Giant baskets of fruit, turkeys, hams and cakes stocked the provision booth. There was dancing on the terrace after the booths were closed.

Among the 500 members and guests who dined informally before the fair opened were Mr. and Mrs. Vernon Brooks, Mr. and Mrs. Harold Junker, R. H. Longmaid, Mr. and Mrs. F. A. Neal, Mr. and Mrs. W. Heller, Mr. and Mrs. George Penually, Mr. and Mrs. George Reilly, Mr. and Mrs. Ralph Wood, Mr. and Mrs. J. J. Noonan, Mrs. Henry Brandes, Mr. and Mrs. John Baxter, Mr. and Mrs. Leslie Tull, Mr. and Mrs. Arthur E. Sanford, Miss Vendela Oman, Mrs. H. A. Hardart, Mr. and Mrs. R. I. Land, Mr. and Mrs. M. N. Crisman, Mr. and Mrs. Sidney Towner, Mr. and Mrs. George Schmerer, Miss Jean Barbaresi, Miss Geraldine Clauss, Mr. and Mrs. A. N. Tate, Mr. and Mrs. J. Hallemann, Mr. and Mrs. Dickinson.

Others who made reservations for parties were Mr. and Mrs. H. S. MacNish, Mr. and Mrs. H. J. Langhorst, Mr. and Mrs. David R. Loring, Mr. and Mrs. Cord Hayen, Mr. and Mrs. G. H. Melville, Mr. and Mrs. Harry Connors, Mr. and Mrs. E. A. Willoughby, Mr. and Mrs. Arthur Sandford, Mr. and Mrs. Sidney P. Allen all of Larchmont.

From Mamaroneck were Mr. and Mrs. Jay S. Waggoner, Mr. and Mrs. I. G. Kavanaugh, Mr. and Mrs. Gaston Portin and Mr. and Mrs. M. L. Hall.

MESSAGE CENTER RECEIVES WORD FROM ABROAD

Responses Come To Letters Sent Through Red Cross; Local Service Men Listed

Replies to messages sent abroad are being received by the Message Center of the Mamaroneck Branch, American Red Cross. Mrs. August Pfister Hopson and Miss Helen McLoughlin are in charge of the Center on Tuesday evenings at the Mamaroneck Free Library.

Seven responses have recently been received. Four came from Germany, two were from Panama regarding a U. S. soldier and one came from the War Department concerning a man on Corregidor.

During the past month, Miss Eleanor Morrow and Mrs. Albert E. Tuttle, co-chairmen of the House Service Committee for the Mamaroneck Branch, have handled seven requests for leave. Five of these were granted after investigation by the local committee. The Home Service Committee with the help of the Staff Assistance Corps and other members of the Branch, is compiling a list of all Mamaroneck men in the armed forces.

My Neighbor Says:

Plant narcissus bulbs in a location where they will get partial shade. Blasting of the bulbs usually is caused by high temperature and dry air.

A tray of assorted pastry gives a professional touch to a party. Cut pastry in various shapes and use different fillings — jellies, jams, stewed fruits, flavored whipped cream. Also, chocolate, lemon and coconut cream fillings can be used. Then top each pastry with a candied cherry, a nut or a date.

Cider sauce is something a little different to serve with pancakes and waffles. Boil one cup sugar and one-half cup cider four minutes. Serve either warm or cold.

Add a slice of onion to canned tomatoes when you put them on to heat. It may be removed before serving.

WIND-UP DINNER AT LYC CLOSES RACE SERIES

Women Attend Final Event For First Time In 44 Years; Prizes Awarded

A 44-year-old tradition was shattered last night when ladies were welcomed at the Race Week wind-up dinner at the Larchmont Yacht Club. The dinner which has heretofore been a stag affair was the closing event of the Race Week series.

About 200 members, guests and Corinthian crews attending the affair held on the dining porch. Race Chairman Alexander Gest presented prizes to the winner in each class immediately following the dinner. Prizes for women were awarded prizes: Mrs. M. E. Erskine in the Coastwise Class with Marroh II and Charlotte Perry with Carolina in the Atlantic Class.

Seated at the head table with Mr. Gest were Harry Hansen, William Beirn, William McCurdy, Donald Laflin, W. S. Chesley, Jr., T. V. Homestead, Commodore Leroy Frantz, Vice Commodore Gilt and Ambrose Day.

Among those who made reservations for parties were Mr. and Mrs. D. H. Ogilvie, Mr. and Mrs. A. N. Payton, Mr. and Mrs. John A. Horn of Pelham, Commodore Curry, Mr. and Mrs. A. N. Camerson, Com. and Mrs. J. H. Knowles, Rear Com. and Mrs. D. S. Hurlman, Mr. and Mrs. A. N. Wooten, Mr. and Mrs. E. G. Andersin, Mr. and Mrs. William J. O'Connor, Mr. and Mrs. A. R. O'Neal, Captain and Mrs. Kenneth Whiting, Count Monier, Mr. and Mrs. L. G. Perry, Mr. and Mrs. W. S. Chesley, Jr., Mr. and Mrs. Philip S. Patton, Mr. and Mrs. Malcolm A. Tuttle, Mr. and Mrs. M. P. Seaborn and Mr. and Mrs. F. E. Reich.

MISS ANSCOMB WED IN CHURCH CEREMONY HERE

Pvt. R. J. Havlicek Marries Mamaroneck Resident At St. Thomas's

Miss Sigrid Anscomb, daughter of Mrs. Chauncey Haviland, 617 Meadow Street, Mamaroneck, was married Saturday evening at 8 o'clock to Pvt. Robert J. Havlicek, son of Mr. and Mrs. Charles Havlicek, 419 Jefferson Avenue.

The ceremony was performed at St. Thomas's Episcopal Church with the rector, the Rev. Frank Dean Gifford officiating. A reception at the Havlicek home followed the families.

The bride, given in marriage by her brother, wore a street length frock of white jersey and a small white straw hat, trimmed with a veil. She wore a corsage of gardenias.

Miss Geraldine Slater of Harrison, was maid of honor and the bride's only attendant. She was in pale blue jersey with matching hat and pink corsage.

Both the bride and bridegroom are graduates of P. E. Bellevue High School. Pvt. Havlicek studied printing before entering the Army. Mrs. Havlicek is employed at the Larchmont Branch of the Bank of Westchester.

Pvt. Havlicek will return to his post at Fort Tilden, Far Rockaway, L. I., after a short wedding trip to New York City, and the bride will make her home with her mother.

UNINCORPORATED DEFENSE

(Continued From Page One)

CLARIFICATION OF DUTY

The emergency drivers will meet tonight at 8 o'clock in the Murray Avenue School auditorium to hear talks by Paul A. Yerick, chief of the Police Department; George W. Burton, chief of the Fire Department and Henry E. Mendes, chairman of the Town of Mamaroneck War Council. The general subjects of the talks will be the coordination of the Emergency Transportation Service with the Emergency Medical Transportation Service with the Police and Fire Departments in the emergency and how these services dove-tail into the civilian defense set-up. The program has been arranged by George Chow who is taking vacationing Charles Pease's place as chief of the Emergency Transportation Service.

SURVEYING THE AORDS

Personnel of Casualty Station 2 in Larchmont Acres have been active this past week in trying to contact all their fellow residents with an eye to enlisting them for services in the casualty station or else to interest them in some other phase of Town civilian defense activities. The surveyors will get together tonight to take stock of their findings.

REMINDER

Fingerprinting Wednesday, 2 to 10 P. M. appointments may be made with Miss Toomey, Larchmont 2-2000.

150 Attend Meeting Of County Quakers

Howard and Gertrude Kirschner reported to members of the American Friends Service Committee in feeding and housing children and refugees in Marseuguey France before the quarterly meeting of the Religious Society of Friends yesterday at Purchase Meeting House.

A worship service was held in the morning. After a picnic lunch the afternoon business session was convened. Reports were submitted on the Cape May, N. J., Friends General Conference last month.

Stephen LeRoy Angell of Scarsdale, clerk of the meeting, presided. About 150 persons were present.

AFTER THE RACES at the Larchmont Yacht Club Saturday night. From left to right, Mrs. Adelaide Gruhn of Larchmont, Mrs. George M. Isdale and Mr. Isdale of Mamaroneck attend the Blue and White Ball in honor of club members in the armed forces. Daily Times Photo

MEN IN SERVICE HONORED AT LYC ANNUAL DANCE

Fourth Day Of Race Week Marked By Blue And White Ball Following Dinner

Members of the Larchmont Yacht Club who are in the armed forces were honored at the annual Blue and White Ball at the Club Saturday night. The occasion marked the end of the fourth day of the Larchmont Race Week series and was attended by approximately 400 club members and their friends.

Dinner was held in the main dining room at 10 P. M. dancing began in the pandemonium. Jimmy Lain and his orchestra played under the blue and white canopy. The ceiling was outlined with revolving flags and there were four red, white and blue flood lights.

Among those who entertained parties for dinner and dancing were Mr. and Mrs. E. C. Waldegel, Mr. and Mrs. Arthur Knapp, Mr. and Mrs. Clinton Dell, Mr. and Mrs. William Cox of Rye, and Mr. and Mrs. William Conover of Rye.

Also Mr. Alexander Gest, Mr. and Mrs. W. A. Olsen, Mr. and Mrs. J. R. Stanchfield, Mr. and Mrs. Stimmer, Mr. and Mrs. B. S. Blagesen, Miss Edmee Schaefer, Mr. and Mrs Arthur Haaren, Mr. and Mrs. D. Ligget, Mr. and Mrs. J. R. Sheldon, Mr. and Mrs. C. A. Bentley, Mr. and Mrs. A. N. Cowave, Mr. and Mrs. G. Isdale, Mr. and Mrs. J. Sheppard, Jr., Mr. and Mrs. H. L. McCurdy, Mr. and Mrs. L. H. Ross.

Mr. and Mrs. A. G. Hessel, Mr. and Mrs. G. W. Zimmer, Mr. and Mrs. Carey Follows, Mr. W. Schantz, Mr. and Mrs. Jack Suttpale, Mr. and Mrs. Hugh Elmer, Mr. and Mrs. T. V. Homestead, Mr. and Mrs. Leroy Clark, Mr. and Mrs. W. W. Carlin, Mr. Louis Hann, Mr. Per Furst, Miss Catherine Cullen, Miss Jane Weeks.

Commodore and Mrs. Leroy Frantz, Mr. and Mrs. W. J. Rigby, Mr. and Mrs. Warren Tomlinson, Mr. and Mrs. Per A. Lorentzen, Mr. and Mrs. A. B. Dod, Mr. and Mrs. Richard Carr, Mr. and Mrs. W. J. Gritch.

RED CROSS ASKS VOLUNTEERS FOR WORK ROOM

Large Quota Of Dressings To Be Finished Before August 24

Volunteers are needed tomorrow in the Surgical Dressings Workroom of the Mamaroneck Branch, American Red Cross, at St. Thomas' Community House. A large quota of dressings for the U. S. Army has been received and must be finished by Aug. 24. There are more than 13,000 dressings to be made.

The workroom is open from 10 until 4 o'clock and lunch is served by the Canteen Corps. The average attendance during July was 53 women. More will be needed during August. Those who do not have the gowns and veils which are required may arrange to procure them at the workroom.

In the absence of Miss Jane Ebinghouseen, chairman of the surgical dressings committee, Mrs. William D. Guyne will be in charge of the workroom.

Expert machine sewing is also needed by the Red Cross. Camouflage garments are now being made by the production committee, under Mrs. M. E. Marsland. A rush order of special utility bags was completed last week in three days.

The sewing room at the Mamaroneck Avenue School will be open tomorrow from 10 until 4 o'clock.

WHERE HE CAME IN

STOCKTON, Mo. (AP)—A Stockton accounts agency occupied a building that once had been a blacksmith shop.

The agency closed for the duration.

New Frank Ellerman is opening a blacksmith shop in the building.

IN ATLANTIC CITY

Mrs. C. M. Hartefield and daughters, Eleanor, Mae and Joanne of 20 Copley Road, Town, are vacationing in Atlantic City, N. J. They have as their guest Alfred Feild of Mamaroneck.

IN NEW YORK CITY

Mrs. C. F. Harden of the Hawthorne Gardens Apartments, Mamaroneck, is at the Barbizon-Plaza in New York City.

MRS. AND MRS. RAYMOND LYNCH are shown after their wedding Saturday in Scarsdale. Mrs. Lynch is the former Miss Lucretia Faillace of White Plains. Daily Times Photo

MISS FAILLACE BECOMES BRIDE OF R. G. LYNCH

Supper In Hotel Follows Ceremony At Church Of St. James The Less

Miss Lucretia Josephine Faillace, daughter of Mrs. Frank A. Faillace, Sr., 70 Maple Avenue, White Plains, became the bride Saturday evening of Raymond G. Lynch, son of Mr. and Mrs. Garry Lynch of 96 Waller Avenue, that city.

The Rev. Harry Price officiated at the ceremony at the Church of St. James the Less, Scarsdale. A supper for the bridal party was held at the Roger Smith Hotel, White Plains.

The bride wore a street length frock of white crepe and a small white hat and white accessories. Her corsage was of gardenias.

Miss Virginia Lattman of White Plains, the only attendant, was in pink silk with matching accessories and a corsage of garden flowers.

Edward Sherwood of White Plains served as best man.

After a short wedding trip, the couple will make their home at 512 Mamaroneck Avenue, White Plains.

The bride is a graduate of Mamaroneck High School. She attended Grand Central Art School, New York City, and is with the Singer Sewing Machine Company in White Plains.

Mr. Lynch, a graduate of White Plains High School, is in the building business with his father in White Plains.

Caillers Spending Vacation Here

Former Village Treasurer Hugh E. Cailler and Mrs. Cailler, now residents of New York City, are spending several weeks' vacation at the Manor Inn in Larchmont.

Mrs. Winogrove Bathon of Washington, D. C., sister-in-law of Mrs. Cailler and Mrs. Louis James Lucas of the Addison Apartments in Larchmont, is also vacationing at the Manor Inn. Mrs. Bathon is staff writer for the Army and Navy Journal.

SPENDING SUMMER AT SHORE

Mrs. Donald H. Walter and daughter, Katherine and Mary Jean of 197 Knollwood Avenue, Town, are at Westhampton Beach, Long Island, where they will remain for the rest of the Summer.

START SAVING KITCHEN FATS TODAY

BARCLAY ON BRIDGE

By SHEPARD BARCLAY

"COMBINATION" TENACES

NON-TOUCHING honors which are in the same hand are usually called tenaces, as something to hold and "lead toward" rather than something to lead or "lead from." When they are in opposite hands, such as declarer's and dummy, or in the hands of the two defenders, veterans describe such combinations as "combination tenaces." Sometimes a player can profitably lead the lower honor or honors of such combinations himself, toward the higher honor or honors. In other cases, however, the combinations develop their potential only when the opponents lead the suit.

North: ♠ A J 9 2 ♥ Q J 5 ♦ Q 8 ♣ 10 7 5 2

West: ♠ 8 5 ♥ 9 6 4 2 ♦ K 7 4 ♣ A K Q 4

East: ♠ 7 3 ♥ K 8 7 ♦ J 9 6 3 2 ♣ 9 8 6

South: ♠ K Q 10 6 4 ♥ A 10 3 ♦ A 10 5 ♣ J 3

(Dealer: West. North-South vulnerable.)

West	North	East	South
1♣	Pass	1♦	1♠
Pass	2♠	Pass	3♠
Pass	4♠		

Following the club K and Q, West switched to his spade 5, and South had a chance to use the two essentially different kinds of combination tenaces. In hearts he had the sort which he might profitably lead himself, since he held several lower honors in sequence in the dummy. In diamonds he had the kind which possessed no potential *value unless the defenders could* be forced to lead the suit. So he planned accordingly.

The third trick was taken by the spade A and the club 2 led, to get East out of the suit so that West would be the only one stuck later to win a club trick. He ruffed it with the spade K, led the spade 6 to the 9 and brought the heart Q through. East covered the heart J with the K, and the A won, then the 10. The spade 10 to the J enabled him to lead the club 10 and discard on it the diamond 5. West had to win this with the A.

If West now led a heart, dummy could ruff while South discarded his last losing diamond. Leading a diamond was just as bad, as the guarded Q in dummy won his small card, the 9, being ready for the twelfth trick and a spade for the thirteenth. If West had led the diamond K, the A would have won and the Q would have been good for the twelfth trick. As South played, West had no alternatives except harmful ones.

* * *

Tomorrow's Problem

North: ♠ 10 9 7 4 2 ♥ 9 5 2 ♦ K J 2 ♣ A J

West: ♠ Q J 8 5 3 ♥ K 6 4 ♦ Q 10 4 ♣ K 7 3

East: ♠ None ♥ 10 8 7 4 3 ♦ 9 8 6 5 ♣ 8 6 4 2

South: ♠ A K 6 ♥ A Q J ♦ A 7 3 ♣ Q 10 9 5

(Dealer: South. North-South vulnerable.)

If West overcalls South's 1-Club on this deal with 1-Spade, what should North do?

Distributed by King Features Syndicate, Inc.

Shore Club Follies Of 1942 Stars Young Local Talent

More than 200 persons filled the main dining room at the Larchmont Shore Club Saturday night to witness the Shore Club Follies of 1942, a variety show produced with young local talent.

The room was arranged as a small auditorium for the occasion with the stage was started with the help of footlights, spotlights and a microphone. Larry Kent's orchestra played the musical accompaniment from the "wings."

The opening number gave the keynote of the evening, "Hi Neighbor," sung by the 4 Notes: Ray Simms, Eugene Merkert, Herbert Pearse and Walter Howe. The Shore Club Show Girls were then presented in the best Ziegfeld manner. They were Mary Ann Barrett, Marie Danks, Muriel Becker, Nancy Foley, Blanche Gaugler, Jeanne Gaugler, Marion Louske, Mary Ellen McGwen, Kay Merkert, Ann Rudell, Nancy Simms and Connie Southouse. Joe Hutchinson sang the vocal refrain for this number, "A Pretty Girl Is Like a Melody."

Tom Neale and Al Decicco next presented a comedy act, "Bud Abbott and Lou Costello." and Mr. Hutchinson sang "Skylark." Joe O'Connor, a talented 12 year old youngster, gave a song and dance act to the Marine Hymn in the costume of a Marine. His top routine was enthusiastically received.

Elizabeth Oliver sang two Southern songs: "Summer Time" from George Gershwin's "Porgy and Bess" and "Embraceable You." Twelve year-old Sally Pearse gave an interpretive dance, "A Pearl of Grace," the choreography by Lorna Loudon. Sally was dressed in a striking costume of brilliant silver cloth and her light blond hair fell below her shoulders.

Sally has had a screen test and was recently awarded a $1,600 scholarship at the School of the American Ballet in New York City. She was chosen from 150 of the best dancers in the country.

Frances Jefferson, well known in radio and drama circles, gave two readings, "Lucky Break," the amusing story of a young girl on the way home from her first aid class; and the familiar Dorothy Parker monologue, "But the One on My Right."

A soft shoe dance was next presented by Young Joe O'Connor in blackface and dressed in authentic minstrel costume. He sang "My Feet's Is Too Big." Joe lives in Mamaroneck and has studied dancing with Ned Wayburn.

The Shore Club Rhythmettes were presented in attractive patriotic costumes of white and blue satin lined with red. The bodice of each costume was designed with a spangled V. The Rhythmettes, who affarded a bird's eye view of the Radio City Rockettes' formation, were composed of Joan Dassel, Marguerite Brassel, Pat McGwen, Ruth Hildebrand, Polly Mann, Elizabeth Oliver, Florence Stimson, Barbara Smart, Pat Smart and Pat Wang.

They were followed by a comedy act in which Tom Neale and Ray Simms imitated several well known characters including Hooke Carter, Wendell Willkie, Eleanor Roosevelt and President Franklin D. Roosevelt.

The finale, entitled The Weaving of Our Flag, was presented by the entire cast. The Rhythmettes marched in with strips of cloth concealed in their hands. At the climax of the narration, recited by Barbara Thornburgh, they unfolded the strips and united them to form the American Flag. The show girls and other members of the cast formed the background. At the close the audience rose and sang the National Anthem.

The performance was staged by Mrs. R. Herbert Fraser and directed by Ray Simms. Mr. Simms gave a short talk at the close thanking the members of the cast for their cooperation and all those who had assisted with the production. He presented Mrs. Pearse with a gift bottle of perfume as an expression of appreciation from Mr. and Mrs. J. Henry Neale and the members of the Larchmont Shore Club.

Mrs. Charles A. Darrett was ticket chairman, Mrs. Barton Proctor, was chairman of publicity and the following committee members assisted: Mrs. Theodore Riegel, Mrs. Clarence Straatmans, Mrs. John Oliver and Mrs. George Southouse.

There was dancing on the terrace after the performance for club members and their guests.

CAMP FIRE GIRLS LEAVE FOR TRIP TO MOUNTAINS

Mrs. Hotchkiss, Local Head, Reports Adirondack Site Well Equipped

Another contingent of Larchmont Camp Fire Girls entrained this morning for the Camp Fire Girls' camps at Porter Corners in the Adirondacks where they will receive basic training in camp craft. Girls from Larchmont and other suburban communities met at the Grand Central Station and escorted to camp by a number of camp chaperones.

The girls from Larchmont were Betty Lou Dreyer, Janet Manske, Marion James, Marion Wilson, Joan Wilson, Donna Sandkam, Dorothy Bauer, Marjorie McLaughlin, Margot Ryan, and Cynthia Polley.

The camps were recently inspected by Mrs. Henry T. Hotchkiss, local executive, who reported them well equipped to take care of the needs of the campers. There is a tract of several hundred acres so divided that two separate encampments, each with its own lake, have been established. The older girls have an enclosed dining lodge, and there is a special hall where the younger girls have their meals together.

Ample provision is made for impromptu entertainments in the lodge halls of each camp. The program is varied by masquerades, plays, treasure hunts, skits and scavenger hunts.

Loreida Land, Jill Schiller, Carol Posner, Ann Chilbrey, Ann Hotchkiss, Marjoria Blake, Glenna Granniss, Helen Slayton, and Dorothy Doneiker have enjoyed a period at camp, and report interesting activities in dramatics, nature lore, beadcraft, photography, camp craft and sports.

The girls participate in the Flag Raising and other patriotic ceremonies.

MEMBERS LIVE AT CLUB TO SAVE GASOLINE

Men's Semi-Finals For Golf Championship Held At Hummocks

To conserve gasoline and tires many members of the Hummocks Country Club are reported spending their vacations as house guests at the club.

The men's semi-finals for the club golf championship were held Saturday. Nunzie Flore defeated W. L. Bartro and Harry Schemedes defeated W. A. Valarius.

Mr. and Mrs. W. L. Bartro of Dobbs Ferry and Mr. and Mrs. Walter Valarius of Tarrytown are spending the week at the club. Weekend guests from Larchmont included Mr. and Mrs. R. T. Gibson and Mr. and Mrs. Thomas Byrne who had as their guests Mr. and Mrs. George Molinelli of Englewood.

Also Mr. and Mrs. John Breckinridge, Mr. and Mrs. R. J. McLean, Mr. and Mrs. Harry Schemedes, Mrs Read Scott, Miss Ann Scott, and Mrs. John R. Ivers who entertained her sister, Miss Lee Sheridan of Swarthmore, Pa.

Mr. and Mrs. Wilfred Scott entertained Mr. and Mrs. W. A. Hilliport. Other guests were: Mr. and Mrs. Clarence Hussey of Mamaroneck, Mr. and Mrs. A. Fitzgerald of Hastings, Mr. and Mrs. H. E. Philips of Pelham Manor and Mr. and Mrs. W. W. Smith and Mr. and Mrs. Fred Flore of Harrison.

Also from Larchmont were Mr. and Mrs. Alexander Walker and daughters, the Misses Helen, Marjorie and Eileen Walker; and Mr. F. S. Childs who had as his guest C. R. Low.

The pool and tennis courts were active during the weekend.

More than 100 members and their guests are expected to attend the clambake to be held Saturday at 5 P. M.

BONNIE BRIAR HOLDS ANOTHER INFORMAL DANCE

Another informal dance was held at the Bonnie Briar Country Club Saturday night. It was one of a series under the chairmanship of Evans G. Morgan of New Rochelle.

Among those from this area who attended were Mr. and Mrs. J. H. Baird, Mr. and Mrs. J. Gordon Buss, Mr. and Mrs. J. W. Colbert, Mr. and Mrs. W. B. Kuntz, Mr. and Mrs. C. W. Frost, Mr. and Mrs. W. L. Yates, Mr. and Mrs. R. F. Mayray, Mr. and Mrs. F. O. Parsons, Mr. and Mrs S. C. Heinig, Mr. and Mrs. R. J. O'Brien, Mr. and Mrs. J. H. Per Lee and Mr. and Mrs. R. L. Hess.

The Princeton Orchestra played.

WOMEN QUALIFY AT WINGED FOOT GOLF MATCH

The qualifying round for the President's Trophy was played during the regular Ladies' Golf Day at Winged Foot Golf Club Friday. Winners were:

Class A, Mrs Leo N. Dwyer of Mount Vernon; Class B, Mrs. E. L. Anderson of New Rochelle; and Class C, Mrs. C. V. Lyddane of Larchmont. Mrs. T. A. Lyons of Larchmont was the winner of the July monthly tournament.

Luncheon was served before the match.