Post 90 Baseballers Meet Yonkers Entry

Two undefeated teams will clash at Harbor Island tomorrow afternoon in the semi-final round of the Westchester County American Legion Junior Baseball League eliminations.

Mamaroneck Post 90, which won its lone league outing and also whipped White Plains in a non-league fray, is scheduled to go against Yonkers Post 884. Yonkers has taken both of its outings to date, beating Yonkers Dunbar by 1-0 in an exciting contest Wednesday night under the lights at Fleming Park.

The county Legion program calls for two defeats to eliminate a team so neither Mamaroneck nor Yonkers can be ousted from the round-robin series here tomorrow. However, naturally both squads will be striving to stay unstopped at the top of the loop.

Mamaroneck's Coach Tony Loiacono has selected big right-hander Jim "Boots" Farino to twirl this important game. Farino, who hurled varsity ball as a sophomore for Mamaroneck High this year, was impressive when he beat New Rochelle in the local Legion outfit's opener.

Nick Tremonk, former Brooklyn Dodger who manages Yonkers Post 884, will start Ed Lonergan of Gorton against Mamaroneck, Lanky Bob Brown of Saunders will be held in reserve in case Lonergan has trouble with the Mamaroneck batters or his own recently infected arm.

Loiacono plans to use Herbie Bernhard of Pelham behind the plate, Ray Konopka of Iona, Prep at first, Jim DiLorio of Bellows at second, Bruno Terilli of Iona at third, Bert Muench of Mamaroneck at shortstop, Bill Kaufman of Mamaroneck in leftfield, Bobby Shannon of Iona in center, and Al Schor of Mamaroneck patrolling rightfield. Bill Draddy and Bart Paonessa of Iona, and Joe Roma and John Kenney of Mamaroneck will probably be held in reserve.

Shore Club's Swim Squad Picks Dwyers

Members of the swimming team at Larchmont Shore Club held their annual election of officers yesterday.

As captain of the boys' team the Shore Club aquatic specialists re-elected Thomas Dwyer, son of Thomas A. Dwyer of 4 Brookline Road, Scarsdale. Tom is 14 years old and will become a freshman at Archbishop Stepinac High School in September.

Pat Dwyer, daughter of Dr. and Mrs. William A. Dwyer of 29 Sunnywide Way, Larchmont, was named captain of the girls' team. Pat who is a cousin of the boys' leader, is 15 and attends Ursuline School in New Rochelle. She was outstanding for the Shore Club in the county pool meets last season.

Women Hold Joint Tourney At Mt. Kisco

MOUNT KISCO—

Mrs. Charles P. Luckey of Bedford and Mrs. John H. Bartol of Greenwich, current association title-holder, were the winners yesterday in two tournaments conducted simultaneously by the Women's Westchester- and- Fairfield Golf Association at Mount Kisco Country Club. Mrs. Ellis Baum of Winged Foot was runner-up in both tournaments.

Mrs. Luckey copped the Jane Brooks Robbins Memorial trophy in match-play-against-par competition, she utilized three-tourths of handicap en route to finish the round at one down to par. Mrs. Baum was two-down for second place.

Mrs. Bartol, in her second appearance of the season, posted a 38, 42—80 to capture low gross honors in the association's one-day event. The Connecticut champion shot par over the first nine but, weakened by the sweltering temperature, slipped to a six-over for the in-nine. Mrs. Baum trailed by one stroke. She carded 39, 42-81.

Mrs. O. G. Schaefer of Knollwood was returned the winner in net play over Mrs. Baum only because double awards weren't permitted. Mrs. Schaefer scored the first net, 89-15—74 and Mrs. Baum tallied 81-7-74.

Mrs. Richard Heilmann, of Scarsdale, U. S. Senior Women's champion, won second net token. She toured the course in 39, 44—83 and had a net of 76. Gail Wild of Greenwich, former association winner, turned in a similar gross, and Mrs. Donald O'Brien of Winged Foot finished in fifth place with 44, 43—87.

Mrs. C. Ward Bird of Winged Foot had 39 taps into the cup to receive the putting award in a draw against Mrs. Evans Morgan of Bonnie Briar.

ROOSEVELT PACE

WESTBURY (AP)—Ten of the fastest pacers in action ran in the $25,000 National Pacing Derby last night at Roosevelt Raceway. Favored Hi-Lo's Forbes could finish no better than fourth after starting from the No. 10 post position in the second tier.

Direct Rhythm, owned by W. G. Reynolds of Louisville, took the test in 2:33.3 for the mile and a-quarter event. Thomas B. Scott was second and Dudley Hanover third.

WOMEN'S ROUND ROBIN

SCOTCH PLAINS, N.J., (AP)—The $7,500 Round-Robin Women' golf tournament rolled into its second day today with Pat O'Sullivan of Orange, Conn., out in front by five points.

Miss O'Sullivan, one of two amateurs in a touch field of 16, yesterday shot a 38, 38-76 two over par on the 6,500-yard Schkatmaxon course.

Hogan Rated British Open Hot Favorite

CARNOUSTIE, Scotland (AP) — Britain's legal bookmakers scared to death of blazing Ben Hogan in his first bid for the British Open golf championship, made the little Texan their betting favorite today at fantastically low odds. The tourney starts Monday.

This is the same as saying they'd rather not bet against him.

The way Hogan has dominated pre-tournament speculation was further reflected in the long odds generally available against Bobby Locke. The big South African has merely won this title three times and is in fact the defending titleholder.

The betting men were deeply impressed by Hogan's big reputation even before he arrived on the scene.

The way he took this tough course apart with a 69 on his first practice round was the clincher as far as they were concerned.

Carnoutie's championship course has no par, but a fair scratch score is 74 and nobody has ever beaten 70 in tournament play. The course has long rolling fairways, and the Scottish seaside winds often turn Carnoustie into a golfer's purgatory.

Boxing

BUTTE, Mont.—Glen Flanagan (134½, St. Paul) outpointed Basil Marie, 135, Philadelphia, 10.

DETROIT—Al Gronik, 147, Lincoln Park, Mich., stopped Harold Lyons, 144½, Detroit, 4.

NEWARK—Big Dynamite, 150, Newark, stopped Billy Clark, 153, Brooklyn, 2.

Servicemen Set For Bronx Foes; Prelim Sunday

The arc-light softball series at Harbor Island resumes tomorrow night when the Mamaroneck Service Nine stacking its six-game victory string on the line against the Bronx Eagles at 8:30 P. M.

Contrary to previous announcement, there will be no Kiwanis Grasshopper baseball exhibition preliminary at Harbor Island tonight. Instead the Wildcats will meet the Little Gaels at 7:15 P. M. Sunday before the lights are turned on for the Service Nine's softball encounter.

Kiwanis Sets Local Games For Holiday

An exhibition of the baseball played in Mamaroneck Kiwanis Grasshopper League will be given at Harbor Island tomorrow morning as part of the big holiday celebration here.

The Crusaders, champions of the Grasshopper circuit the past two years, will be involved in both of the contests to be staged. They will play two innings against the Pica Division champion Wildcats and then square off for five frames against an all-star team chosen from the four teams in the Pica circuit.

To start the program off at 10:30 A. M., there will be pregame accuracy throwing tests. One player from each team that competed in the Grasshopper League will be permitted to try for the prizes. The players will be tested on their ability to peg accurately from home plate to second base and from the outfield to home.

League Leaders

By The Associated Press

AMERICAN LEAGUE

Batting—Kell, Boston, .338.
Runs—Mantle, New York, 60.
Runs batted in—Rosen, Cleveland, 58.
Hits—Kuenn, Detroit, 94.
Doubles—Kell, 20.
Triples—Minoso and Rivera Chicago and Jensen, Washington, 6.
Home Runs—Rosen, Cleveland, 19.
Stolen Bases—Rivera, 13.
Pitching—Lopat, New York, 8-1, .889.
Strikeouts—Pierce, Chicago, 75.

NATIONAL LEAGUE

Batting—Schoendienst, St. Louis, .346.
Runs—Schoendienst, 60.
Runs batted in—Bell, Cincinnati and Mathews, Milwaukee, 66.
Hits—Schoendienst, 104.
Doubles—Baumholz, Chicago 21.
Triples—Bruton, Milwaukee, 7.
Home Runs—Klusewski, Cincinnati and Mathews, 23.
Stolen Bases—Bruton, 14.
Pitching—Burdette, Milwaukee, 7-0, 1.000.
Strikeouts—Roberts, Philadelphia, 91.

GROWS IN GARDEN - - - By Alan Maver

MARY BLAIR of Oyster Bay, second from right, and Nancy Niering of Newburgh, extreme right, walked off with the singles titles yesterday in the State Junior Girls and Girls Tennis championships that concluded at Country Club, Hartsdale. Miss Blair defeated Alexandria Hufty, second from left, in the Junior Girls bracket, 5-7, 6-1, 6-0. Miss Niering took the girls crown with a 6-4, 9-7 verdict over Carole Wright of Brooklyn, extreme left — Staff Photo

Major League Baseball Roundup

Injuns May Play Bit Better Now That Yanks Quit Losing

By BEN PHLEGAR
By The Associated Press

Now that the Yankees finally have quit losing, maybe the Cleveland Indians will go back to playing better baseball.

Instead of concentrating on their own business, the Indians this week have been going through their paces with one eye on the scoreboard to see how much ground they were gaining on the "fading" New Yorkers. As a result they have lost two in a row to the tail-end Detroit Tigers.

Yanks End Famine

The Yanks broke their nine-game victory drought by edging the Red Sox, 5-3, in 10 innings at Boston yesterday. Cleveland bowed, 4-2, to Detroit and slipped six games behind the world champions.

The Chicago White Sox, who had yesterday and today off, also are six games back and just two percentage points behind the Indians.

In the National League the Brooklyn Dodgers made sure that they will be in first place on the morning of the Fourth of July, traditional turning point of the pennant races. The Dodgers defeated Philadelphia, 8-0, and second-place Milwaukee skinned a game and a half behind by losing to Cincinnati, 3-1. The rest of the National League clubs weren't scheduled.

Mize Stars in Triumph

Johnny Mize hammered the hit that broke the Yankee slump. Pinch hitting in the 10th with two out and Yogi Berra on third base, Mize drove a 3-2 pitch from Sid Hudson into left center field for a double.

First base was open at the time but Red Sox manager Lou Boudreau gambled on pitching to Mize rather than waiting for Gil McDougald, the next scheduled hitter. As it was, McDougald then drew an intentional pass and Bill Martin brought in the insurance run with a single that scored Bill Renna, running for Mize.

The Yankees Vic Raschi pitched like a winner all the way after the Sox got to him for two runs in the first inning.

Bollweg Hits 3-Run HR

Don Bollweg, yesterday's first baseman in Casey Stengel's ever-changing lineup, drove in three runs with a home run in the fifth inning and the New Yorkers thought they were going to win in regulation time. But George Kell opened the Boston ninth with a home run and forced the extra inning.

With one out in the 10th Bollweg lashed a single. Berra followed with a double and a perfect relay from Hoot Evers to Johnny Lipon to Sammy White caught Bollweg at the plate. Then came Mize.

Don Lund produced the winning runs for Detroit with a home run scoring Matt Batts ahead of him in the seventh. Steve Gromek, who toiled for Cleveland until two weeks ago, scattered seven hits in registering his third victory.

Washington's scheduled game in Philadelphia was rained out.

Erskine Blanks Phillies

So far this year Brooklyn's biggest difficulty has been its pitching but you couldn't find much wrong with Carl Erskine's seven-hit performance against the Phillies.

Cincinnati has hit 94 home runs, more than any other major league team, and the Redlegs used them to good advantage in handing Milwaukee its eighth straight home loss.

Ted Kluszewski put the Reds in front in the first inning with his 23d home run and Gus Bell hit his 21st in the ninth. The Braves' only tally off the five-hit pitching of Bud Podbielan was a circuit blast by Del Crandall.

Blind Brook Polo Is Set

PURCHASE—

Ray Harrington, a Texan who has risen from a two-goal to six-goal handicap rating in two years, will lead the Philadelphia Blue Blazers in the starting lineup Sunday afternoon against a Blind Brook Polo Club squad.

Also appearing for Philadelphia are Jim McHugh, Charlie Whitney and Bob Wickser. Representing the home crew are Tom Glynn, Bill Westerlund, Adie Von Gontard and John Burns.

TILDEN'S WILL

LOS ANGELES (AP)—Part of the estate of tennis star William T. Tilden 2d will go to his twenty-one-year-old protege, Arthur L. Anderson.

Tilden's will, filed yesterday for probate, disposes of an estate valued at less than $5,000.

The will names a niece, Marian Tilden Ambrose of Malvern, Pa., and a nephew, William T. Tilden 3d of Berwin, Pa., as equal beneficiaries. Tilden succumbed to a heart attack June 5.

Baseball Standings

National League

	W.	L.	Pct.	G.B.
Brooklyn	44	28	.629	—
Milwaukee	41	28	.606	1½
St. Louis	41	29	.586	3
Philadelphia	37	29	.561	5
New York	34	34	.500	9
Cincinnati	31	39	.443	13
Chicago	23	44	.343	19½
Pittsburgh	26	50	.342	21

Yesterday:
Brooklyn 8 Philadelphia 0
Cincinnati 3 Milwaukee 1
(Only games scheduled.)
Today:
New York at Philadelphia
Cincinnati at Milwaukee
Chicago at St. Louis
(Only games scheduled.)
Tomorrow:
Philadelphia at Bklyn (2) 1:30 P. M.
New York at Philadelphia (2)
Cincinnati at Milwaukee (2)
St. Louis at Chicago (2)

American League

	W.	L.	Pct.	G.B.
New York	47	22	.681	—
Cleveland	41	28	.594	6
Chicago	42	29	.592	6
Boston	39	35	.527	10½
Washington	36	36	.500	12½
Philadelphia	32	40	.444	16½
St. Louis	27	47	.365	22½
Detroit	22	49	.310	26

Yesterday:
New York 5 Boston 3 (10 ins.)
Detroit 4 Cleveland 2
Washington at Philadelphia, rain
(Only games scheduled.)
Today:
Phila at New York, 2 P. M.
Washington at Boston (N)
Detroit at Cleveland (N)
(Only games scheduled.)
Tomorrow:
Chicago at St. Louis (2)
Detroit at Cleveland (2)
Phila at New York (2) 1:30 P. M.
Washington at Boston (2)

Sports Calendar

TODAY
Softball
Mamaroneck League: Manoni Lodge vs. Oasis, Mamaroneck Avenue School Field, 6:30 P. M.
Mamaroneck Service Nine vs. Bronx Eagles, Harbor Island under lights, 8:30 P. M.
Baseball
Little Gaels vs. Wildcats, at Harbor Island, 7:30 P. M.

TOMORROW
Yachting
Long Island Sound YRA regatta, sponsored by Larchmont Yacht Club
Baseball
Mamaroneck Legion Post 90 vs. Yonkers Post, at Harbor Island, 2:30 P. M.
Kiwanis exhibition games: Wildcats vs. Crusaders, Pica All-Stars vs. Crusaders, Harbor Island, 10:30 A. M.

Gaff and Gun

Angler Gets Big Brown Trout From Tiny Mamaroneck River

By FRED LUKS
Hunting and Fishing Editor

A spot bypassed daily by hundreds of anglers produced one of the largest brown trout caught in Westchester this season. The tiny Mamaroneck River adjacent to the Hutchinson Parkway, yielded a five-pound brown the other day to Richard J. Rensler, a young angler from Stratford Road, New Rochelle.

The mammoth fish proved no match for the persistence of the 14-year-old Resnick. When the brown succumbed it was to a worm baited hook which the young New Rochellean had patiently dangled in front of it for three hours.

Dimensions of the trout were: length, 23½ inches; girth, 13½ inches.

* * *

John Mikita, official of the Hudson Valley Fish and Game Association of Yonkers, reports he and "Red" Wilder, also of Yonkers, had a good day recently on the Jansenkill near Pine Plains. They creeled near-limits. John got two large browns, one weighing 4 pounds, 12 ounces, and the other scaling two pounds.

* * *

Striper activity has slacked off somewhat at the usual hotspots between Mamaroneck and Larchmont, but there have been good reports of linesider catches off Rye.

Nardi Scarpone of Port Chester took a 24-pounder trolling with a spinner-sandworm combo in the shallows near Playland. John Gasperrini of Rye says he has witnessed several anglers bringing in stripers weighing between five and eight pounds.

* * *

Porgies and blowfish are beginning to show up in increasing numbers off Playland and Manursing island. A number of small weakfish are also appearing on this side of the Sound, but snappers have been reported as yet.

* * *

While trolling for stripers off Constable's Dock, Larchmont, Joe Poccia of Mamaroneck hooked into a fluke. The fish, seen by this writer, was picked up at night and weighed approximately three-quarters of a pound. This is the second consecutive year the flatties have been encountered in local waters.

In coastal waters adjacent to Westchester, fluke, seabass and bluefish are providing the bulk of excitement. Seabass are making up the bulk of catches by Montauk Sheepshead and Jersey boats as fluke are showing up in stronger numbers every day.

Charter boats working out of Point Pleasant, the Highlands and Brielle have taken as many as 40 fluke in a single day.

Bluefishing doesn't appear as spectacular as in the past three seasons, but Brielle charter men are getting as many as 60 "keepers" per trip. The blues range in weights up to eight pounds.

TROTTING
NIGHTLY
DAILY DOUBLE
CLOSES 8:25
Roosevelt Raceway
EASY TO REACH: via Whitestone Bridge to Northern State Parkway to Exit 3L. Ample parking.

Palmer Is Medalist; PGA Matches Start

BIRMINGHAM, Mich. (AP)—The main event in one of golf's finest shows—the match play in the annual PGA tournament—got under way with two nice little guys who haven't been doing too well lately at the opposite ends of the bracket.

One was bronzed Jimmy Turnesa of Elmsford, N. Y., the defending champion; the other Johnny Palmer of Badin, N. C., the qualifying medalist and now sobeider of the PGA qualifying record.

Turnesa hasn't won a tournament since last year's PGA and his "appearance money" as champion has amounted to almost as much as the $4,906 prize money he has taken.

Palmer's Birthday Today

Palmer, a pudgy, likeable guy who celebrated his thirty-fifth birthday today, hasn't won since his record victory in the 1952 Canadian Open. He has earned about $7,000 on the tournament circuit this year, including $250 for winning the qualifying medal yesterday.

Palmer's qualifying performance was one of the finest seen in 35 years of PGA tournaments. He shot rounds of 68, 66—134 over the 6,463 yard Birmingham club course on a day when strong gusty winds made good scoring difficult.

That score equalled the PGA record set by Jim Ferrier in 1946 and equalled by Skip Alexander in 1948 and the 66 matched the course record.

Turnesa, who didn't have to qualify for match play, tried it anyway and came through with two rounds of 70 which stamped him as a serious title contender.

Numerically Matched

In the first of today's two 18-hole knockout rounds, Turnesa encountered Max Evans of Detroit and Palmer faced Jack Grout of Columbus, Ohio. That follows the PGA "numerical" system, by which the top men meet those whose qualifying scores put them in the middle.

The same system my provide a few pre-holiday fireworks before the field is reduced to 16 at nightfall.

Sam Snead, a three-time champion who qualified with 140, met Bernie Adams of Alma, Mich., one of the oldest qualifiers, in the first round.

Cooper 3d Among Qualifiers

Another first round match that came out of the draw pitted Chick Harbert of Northville, Mich., twice runner-up for the PGA title, against Pete Cooper of White Plains, N. Y., whose 69,69—138 put him third among the qualifiers.

Besides Turnesa and Cooper, other Westchester County, N. Y., qualifiers were Mike Turnesa of Elmsford, finalist against Ben Hogan in 1948, 71,75—144, Claude Harmon of Mamaroneck, 69,74—143, and Clarence Doser of Hartsdale, 73,74—147.

Among those failing to qualify were Mike Homa of Rye 76,78—157 and Fred Hannon also of Rye, 75,82—157.

Dane Faces Yank Seixas At Wimbledon

WIMBLEDON, England (AP)—Kurt Nielsen, the unseeded giant killer from Copenhagen, goes out against Vic Seixas, America's Davis Cup star, in the final of the Wimbledon men's singles today with the full weight of European tennis on his broad shoulders.

A win for Nielsen, the happy-go-lucky, husky twenty-two-year-old, would give a much needed injection to Europe's jaded tennis world. Last European to win the coveted Wimbledon singles title was France's lean, lanky Yvon Petra in a below-par 1946 tournament — the first after the war.

Before Petra, there was the peerless Fred Perry of England who reigned supreme for three years—1934-35-36.

Nielsen is the first unseeded player to reach the final in 23 years.

Maureen Connolly of San Diego and Doris Hart of Coral Gables, Fla., meet in the women's finals tomorrow. The semi-finals went the way everybody expected. "Little Mo" defeated Shirley Fry of Akron, 6-1, 6-1, and Miss Hart downed Mrs. Dorothy Head Knode of Alameda, Calif., 6-2, 6-2.

REED, TROCCOLE WIN

NEW YORK (AP) — Jane Breed, nineteen-year-old Nassau sophomore, today ruled the favorite to win the Women's Eastern clay court tennis championship. She will meet fourth-seeded Isobel Troccole of New York in the title round tomorrow. Today's action will be given over to doubles. Miss Breed polished off Betty Coumbe of Westfield, N. J. yesterday, while Miss Troccole turned back Mrs. Jean Fallot of Amityville.

MARY BLAIR CHAMP HARTSDALE—

Mary Blair of Oyster Bay won the New York State Junior Girls singles title, 5-7, 6-1, 6-0, over Alexandria Hufty of Palm Beach, at the County Tennis Club yesterday.

The girls single crown went to Nancy Niering of Newburgh in two straight but tough sets, 6-4, 9-7, over Carole Wright of Brooklyn.

NEW YORK Giants POLO GROUNDS
BROOKLYN VS. GIANTS
SUNDAY — 2:00
Monday - Philadelphia - 8:30
2 Games Tuesday - 8:30
Listen to "Giants Jottings" WMCA 6:45

Mrs. Kaiden Cops Golfing Flag Tourney

The annual Flag Golf Tournament for ladies at Hampshire Country Club was held yesterday and won by Mrs. Samuel Kaiden of White Plains. Mrs. Kaiden planted her flag on 190 yards shout of the second hole after stretching her allotted strokes through the complete round of 18 holes.

Runner-up honors went to Mrs. John Train of Scarsdale, whose flag was staked 300 yards down the first fairway after she too completed the full round. Players in the event are permitted full handicaps plus women's par of 77 and they plant their flags at the exact spot where their quota of shots runs out. The tourney had been postponed from Tuesday.

Your problem may be renting, hiring, buying or selling, but a Daily Times Want Ad can solve all these problems....Call MA 3-2100.

HELLO FOLKS!
Q. What to do on a Sunday afternoon?
A. Come see exciting Polo Matches, of course!
It's Fun! — It's Different! — and It's Always Cool!
Forbes Cup Competition ● BLIND BROOK vs. PHILADELPHIA
SUNDAY 3:30 P.M.
BLIND BROOK POLO CLUB
Anderson Hill Rd. PO 5-5150 — Purchase, N. Y. (Between Westchester Ave. and King St.)
GENERAL ADMISSION . . . $1.25 (incl. tax)
STUDENTS SPECIAL RATE . . . 80c (children under 12 FREE)
● BAR and RESTAURANT OPEN ALL DAY ●

DONALD DUCK

By WALT DISNEY

BLONDIE

By CHIC YOUNG

Local Youths Are Enrolled At Half Moon

A large group of Mamaroneck and Larchmont boys are enrolled at Camp Half Moon in Great Barrington, Mass., owned and operated by Dr. and Mrs. Edward J. Storey of Mamaroneck.

Ken Duby of Larchmont is in the Abnaki cabin, with Jerry Storey of Mamaroneck and Brian Barrington of Larchmont in the Navajo cabin. Dick Sutherland of Larchmont is in the Mohican cabin and Larchmonters in the Chocktaw cabin are Jack Rese and Chuck Carr.

Others are, Onondaga cabin, Chips Treinanowan of Larchmont; Acoma cabin, Bob Legler and Skipper Bastian of Larchmont; Apache, Kenneth Barra of Mamaroneck and Billy McKenna of Larchmont; Shawnee, George Morrow of Larchmont; Arapanos, Howard McKenna and Douglas Barrington of Larchmont, and Bill Burton of Mamaroneck; Sioux, Grant Williams of Larchmont; Hopi, Bob Sutherland of Larchmont; Yuma, George Wynberg of Mamaroneck; and Mohawk, Billy Carr and John Tresnanowan of Larchmont.

County Girls In Debut At Rye Cotillion

The 34 young women to be presented at the Westchester Cotillion Sept. 11 at Shenorock Shore Club, Rye, Sept. 11 are announced today as follows.

The Misses Elaine Rodriguez daughter of Joaquim Rodriguez of 150 Lyncroft Road, New Rochelle; Lynne Douglas, daughter of Dr. and Mrs. R. G. Douglas of 211 Secor Lane. Carol Donovan, daughter of Mr. and Mrs. Paul Donovan of 107 Winterbee Avenue, Elizabeth Ann Lackey, daughter of Mr. and Mrs. Frank D. Lackey Jr. of 1108 Park Lane, Jere Ann Reppert daughter of Mr. and Mrs. Roland Reppert of 415 Pelham Manor Road, Pelham.

From other communities are Scarsdale, the Misses Susan Devereux Beck, daughter of Mr and Mrs. T. Edmund Beck of 17 Dolma Road, Katharine Gaillard, daughter of Mr. and Mrs. William D. Gaillard Jr., of 4 Wayside Lane, Nancy Hunger daughter of Mr. and Mrs. Gordon C. Hunger of 12 Southwoods Lane, Annchen Perin, daughter of Mr. and Mrs. Reuben L. Perin of 53 Old Orchard Lane, Mary Garrett Summers, daughter of Mr. and Mrs. John Simmen of 7 Bethel Road, Polly Monroe Smith, daughter of Mr. and Mrs. Frank MacGregor of 221 Old Army Road; Hartsdale, Miss Margot Hawley, daughter of Mr. and Mrs. Arthur L. Hawley of 46 Highridge Road, White Plains, Miss Susan Gay Walker, daughter of Mr. and Mrs. Samuel R. Walker of 5 Hartsdale Road.

Bronxville residents include: the Misses Gail Aldrich, daughter of Dr. and Mrs. Harold B. Aldrich Jr., Cadence Allison, daughter of Dr. and Mrs. Arthur C. Allison of 84 Park Avenue Phoebe Anderson, daughter of Mrs. Hayward M. Anderson of 15 Governors Road, Barbara Berry, daughter of Mr. and Mrs. Ward L. Berry of 35 Dusenberry Road, Ann Day, daughter of Mr and Mrs. George E. Day of 35 Woodland Avenue, Joan Enders daughter of Mr. and Mrs. Harry H. Enders of 128 Boulder Trail, Avery Hallock, daughter of Dr. and Mrs. Leonard A. Hallock, Sabra Harwood, daughter of Mr. and Mrs. Paul L. Harwood of 7 Tanglewylde Avenue, Margaret Keller, daughter of Mr. and Mrs. Arthur C. Keller of 125 White Plains Road, Lynton Moore, daughter of Mr. and Mrs. David Channing of 12 Elm Rock Road, Joan Patterson, daughter of Mr. and Mrs. John A. Patterson of 53 Park Avenue, Nan Tobin, daughter of Mr. and Mrs. Paul E. Tobin of 11 Middle Road, Martha Von Hagen, daughter of Mr. and Mrs. Willard Von Hagen of 7 Willgarth Road, Patricia Young, daughter of Mrs. William M. J. Young of 71 Summit Avenue Mary Reynolds, daughter of Mr. and Mrs. James B. Reynolds of Syracuse, N. Y., formerly of Bronxville.

The Rye residents are the Misses Sharon Greer, daughter of Mr. and Mrs. James Whitely of Ridge Street, Cecelie Kelly daughter of Mrs. Richard J. Kelly of Sussex Gardens, Nancy Magee, daughter of Mr. and Mrs Graham Magee of 235 Boston Post Road, Pin Walcott, daughter of Mr. and Mrs. Roger C Walcott of Grenleaf Street, and Ardsley-on-Hudson, the Misses Anne Lowell Thorndike, daughter of Mr. and Mrs. Ashley Thorndike and Heidi Tschudy daughter of Mr. and Mrs. Arnold Nord.

Ditman's
SMART CORSETRY
LINGERIE • SEPARATES
HOSIERY • NEGLIGEES
SWIM SUITS
216 Mamaroneck Ave. • Mamaroneck

"ECONOMIZE WITH THE BEST"
RUGS CLEANED REPAIRED STORED
FREE RUG STORAGE THIS YEAR
SLIGHT CHARGE FOR MOTHPROOFING
Call LArchmont 2-0292 — 2-1975
ASLANIAN & ODABASHIAN
1879 Palmer Avenue Larchmont, N. Y.

THE FLINT PARK POOL attracted a large group of youngsters yesterday as the Summer Recreation program opened there and on the playgrounds of the Murray Avenue, Mamaroneck Avenue and Mamaroneck Junior High Schools, under the auspices of the Board of Education, with Charles Warren as director. Pictured above in the foreground are left to right, Margaret Lynne, Gloria Hamilton, Patricia Reidy, Michael Hart and Lawrence Scofield. Flint Park personnel, headed by Mrs. Elizabeth Hanson, include Lois Nesbitt, Norma Dreckman and John Kraft. Enjoying the Flint Park monkey cage, in the picture below, are Robert Bassett, Brian Vanderhorst, Richard Bassett, Barbara Reidy and Matthew McCullum—Staff Photo by John Marrone

Summer Girl Scout Program Opens Monday for Brownies

The Summer program of the Larchmont Girl Scout organization opens Monday at the Girl Scout House on Harmon Drive, conducted by Mrs. Arthur M. Brown, former commissioner, assisted by a committee of Girl Scout personnel.

Enrollment for the three sessions, two weeks for the Brownies and one week for the Intermediate Scouts, has been limited to 30 girls each week according to Mrs. Brown. Permission slips should be returned to Mrs. R. K. Turner of 6 Oak Bluff Avenue, Larchmont, and names will be placed on a waiting list when the quota is filled and members will be notified when space becomes available, Mrs. Brown said.

Theme for the Brownie groups is "A Mardi Gras" with a full and varied program of events planned from Monday through Friday, July 17, and the second week from Monday, July 20, through Friday, July 24.

Members are asked to provide box lunches each day during the program, except on July 16 and July 23 when a cook-out will be featured.

Hours for the program are from 9 A. M. to 2 P. M. daily with field trips planned for Tuesday, July 14, to Washington's Headquarters, White Plains and a picnic at Silver Lake July 21 with a trip to the Bruce Museum in Greenwich.

One of the highlights of the Brownie week will be a puppet show by the Lilliput Theater Group of the Junior League of Larchmont Inc.

The Intermediate Scout group will meet from July 27 to July 31. Their cook-out is slated for July 30. Hours and arrangements for box lunches are the same as for the Brownies.

First Week Schedule

The Brownies' first week schedule opens Monday with a program which will include making ditty bags and shoe button bracelets, and a nature walk. Tuesday's program will feature a field trip to Washington's Headquarters in White Plains and a picnic at Silver Lake. Wednesday the group will make pot holders and small parachutes, embroidery cards, and toast marshmallows.

Framing pressed flowers, making shadowgraphs and bath salts, a play and a cook-out are on the calendar for Thursday, and Friday will feature making a picnic map for framing, making book marks and an afternoon play.

KARLS HAVE DAUGHTER

Mr. and Mrs. Arthur Martin Karl of 26 Norman Drive, Greenhaven, have announced the arrival of their daughter, Melissa Ruth, born June 29 in the White Plains Hospital. She is the sister of Robert, aged sixteen, and Judith, thirteen, both students at Bellows. Mrs. Karl is the former Janet Klein, daughter of Mr. and Mrs. Fredrick Klein of Brooklyn. Mrs. Norma Karl, also of Brooklyn is the child's paternal grandmother.

THERAPY GROUP

The diversional therapy group of the Junior Section of the Woman's Club of Larchmont will meet Thursday at 2 P. M. at the home of Mrs. Michael Gubar, 427 Weaver Street, Larchmont.

7 Mysteries Among New Library Books

Mystery lovers will find seven new thrillers among the 17 books added to the Larchmont Public Library.

They are: "Give the Little Corpse a Great Big Hand" by George Gagby, "Thirteen White Tulips" by F. K. Crane, "They Buried a Man" by M. B. Davis, "Murder by the Day" by V. P. Julius, "Taste of Death" by Fenn McCrew (pseud.), "The Scarlet Letters" by Ellery Queen (pseud.), and "The Corpse Who Had Too Many Friends" by Hampton Stone.

A new book on Shakespeare, "The Stratford Festival" by T. C. Kemp, has also been added.

Other new books are "Where Main Street Meets the River," a biography by Hodding Carter; "Atom at Spithead" by A. D. Divine, "9:15 to Freedom" by Martin Piala (pseud.), "The Struggles of Albert Woods" by H. S. Hoff, "The Emperor's Lady" by P. W. Kenyon, "The Fair Bride" by Bruce Marshall, "The World Turned Upside Down" by E. L. Patterson, "In the Mink" by Anne Scott-James, and "The Babylonians" by N. N. Weinreb.

Bocek-Russo Bridal To Take Place Sunday

The marriage of Miss Leila Russo, daughter of Mr. and Mrs. Anthony Russo of 219 Union Avenue, Mamaroneck, to Stephen Bocek Jr., son of Mr. and Mrs. Stephen Bocek of Tarrytown, takes place Sunday. The ceremony will be performed at Holy Trinity Church at 3 P. M., followed by a reception at the American Legion Hall, Mamaroneck.

Miss Russo was honored last week at a bridal shower given by Miss Rose Bocek, sister of the prospective bridegroom, who will be maid of honor, and Mrs. Russo at the Century Club in Mamaroneck. Fifty-five guests attended.

Miss Hileman Is Married to Mr. Steinmetz

Miss Esther Mae Hileman, daughter of Mr. and Mrs. Harold P. Hileman of Bloomington Ill., and John A. Steinmetz of 11 Soundview Street, New Rochelle, son of Mrs. Henry G. Steinmetz and the late Mr. Steinmetz, were married June 27 in the Larchmont Avenue Presbyterian Church. The Rev. David Blackshear officiated. After the ceremony, 40 guests attended a buffet breakfast at the Hotel Bryan, Larchmont.

The bride was given in marriage by her father, and her sister, Miss Mabel Hileman of Bloomington, Ill., was maid of honor. Henry Steinmetz of Mamaroneck was best man for his brother.

Following their Bermuda wedding trip, the couple are residing at the Soundview Street address. Mrs. Steinmetz is an alumna of Illinois State Normal University, and has attended the University of Wisconsin, the Art Institute of Chicago, and the New York University Graduate School. For the past two years she has taught at the Murray Avenue School, Larchmont. The bridegroom is an alumnus of New Rochelle High School and is attending New York University night school. He is an electrical designer.

Mrs. Robert W. Hill Joins Library Staff

Mrs. Robert W. Hill of 12 Kenmare Road, Larchmont, has joined the staff of the Larchmont Public Library. A graduate of William and Mary College, where she had extensive library experience, she also has served in branches of the New York Public Library.

Mrs. Hill is the former Virginia Waite, daughter of Mr. and Mrs. Frank Waite of 24 Summit Avenue, Larchmont.

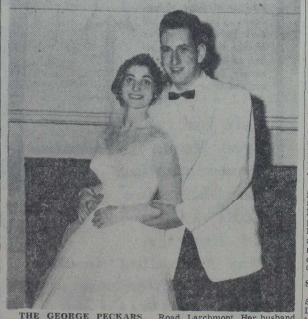

THE GEORGE PECKARS, above, pose after their recent marriage in Temple Israel, New Rochelle. Mrs. Peckar is the former Phyllis Lee Blair, daughter of Mr. and Mrs. Haskel A. Blair of 206 Hommocks Road, Larchmont. Her husband is the son of Mr. and Mrs. Charles Peckar of 33 Jerome Avenue, New Rochelle. The couple will reside in Great Neck, L. I.

—William Russ

LARCHMONTERS participating in the holiday weekend festivities at the Beach and Tennis Club in New Rochelle included Mr. and Mrs. Harold J. Waldman of the stonecrest Apartments, pictured above at the right. With them are Mr. and Mrs. A. L. Klein of Mount Vernon. Weekend events at the club featured dinner dances and a family dinner — Staff Photo

With Hostess and Traveler

VISIT SON

Mr. and Mrs. Barton A. Proctor of 42 Hillside Road, Larchmont have returned from Framingham Center, Mass. where they visited their son, and daughter-in-law Mr. and Mrs. Barton A. Proctor Jr. and their infant daughter, Katharine Lynn. Mr. and Mrs. Proctor Jr. are former residents of Larchmont.

SULLIVANS IN BOSTON

Mr. and Mrs. John L. Sullivan and their son, Danny, of Larchmont Acres, Larchmont, are spending a few weeks in Boston, before going to Wisconsin in August. Mr. Sullivan is dean of boys at Mamaroneck High School.

MOVE FROM MICHIGAN

Mr. and Mrs. Robert Berger and their three children have moved to 14 Glen Eagles Drive, Larchmont from Grand Rapids, Mich. Mr. Berger, former vice president of the Stow Davis Furniture Company in Grand Rapids, is now president of Macy-Fowler Inc. of New York City.

MOVE TO CALIFORNIA

Mr. and Mrs. Frank Murphy and family, formerly of 14 Glen Eagles Drive, Larchmont, have moved to California, where their daughter, Miss Frances Murphy is attending Stanford University.

SUMMER ABROAD

Miss Sally Denner of 741 Bleeker Avenue, Mamaroneck, is spending the Summer in Europe with an Argentinian classmate from Rosemary Hall, Greenwich, and her parents. She will spend three months touring Spain, Portugal and Morocco.

AT LAKEWOOD

Mrs. Theodore H. Joseph of 741 Bleeker Avenue, Mamaroneck has left for a Summer vacation in Lakewood, Me.

IN CALIFORNIA

James Brooke of 57 Chatsworth Avenue, Larchmont and Joe Warren of 322 Prospect Avenue, Mamaroneck have left for a Summer in California. Both were graduated from Mamaroneck High with the Class of 1953. Brooke was awarded a scholarship to Eastern Military Academy which he will attend in the Fall.

TOUR N. Y. STATE

Mr. and Mrs. George E. Quimby and their two daughters, Charlotte and Theresa of 30 Lansdowne Drive, Larchmont, have left for a two-week tour of New York State.

AT TRIPP LAKE

Barbara Lamm, daughter of Mr. and Mrs. Edward J. Lamm of 1 Highview Avenue, Larchmont, is spending the Summer at Tripp Lake Camp, Poland, Me. Her younger sister Barbara is at Hudson Day Camp.

HERE FROM WASHINGTON

Miss Dolores del Rio of Washington, D. C., formerly of 21 Weidt Avenue, Larchmont, is spending a week visiting her aunts, the Misses Genevieve and Anne McGuinness of Hawthorne Gardens, Mamaroneck. Miss del Rio, associate with Courtney Associates in Washington, personalized telephone secretarial service, is account executive for the Aero Club of Washington.

IN WARREN COUNTY

Mr. and Mrs. Sidney D. Blue of 66 Knollwood Drive, Larchmont, are at their Summer home in Athol, Warren County, N. Y.

AT AMAGANSETT BAY

Miss Mette Arup, daughter of Mr. and Mrs. Leif Arup of 630 Grand Street, Mamaroneck has left for Amagansett Bay on Long Island where she will spend the Summer.

MANCHESTERS IN VERMONT

Mr. and Mrs. Arnold R. Manchester Jr., and Mr. Manchester's mother, Mrs. Arnold Manchester Sr., of 310 Stanley Avenue, Mamaroneck, are spending July and August at their Summer home in Pawlingers, Vt.

SUMMER IN SARANAC

Mrs. Charles Wooters and her children, Dorann, Patricia, Susan and Charles Jr., of 29 Mayhew Avenue, Larchmont, are spending the Summer with Mrs. Wooters' parents in Saranac.

AT LAKE GEORGE

Mr. and Mrs. George Jaynes and their daughters, Karen and Jeffrey Ann, of 91 Sluyvesant Avenue, Larchmont, are at Lake George, where Mr. Jaynes, associate manager of Sloane House in New York, is attending a YMCA conference.

AT BELGRADE LAKES

Miss Caroline Soper of Cooper Hill Drive, New Rochelle, formerly of Larchmont, is visiting in Belgrade Lakes, Me.

VISITS MOTHER

Mrs. John S. Worden of 9 Huguenot Drive, Larchmont, has returned from Olean, N. Y., where she spent several weeks visiting her mother, Mrs. J. R. Allen.

AT BELMONT, VT.

Miss Maud E. Devereaux of 114 Richbell Road, Mamaroneck, is spending July and August at her Summer home in Belmont, Vt.

VISITS IN VERMONT

Miss Dorothy M. Batchelier of 1180 Palmer Avenue, Larchmont is visiting Mrs. Arthur Boothby, a former resident of Mamaroneck, in Weston, Vt.

SUMMER IN AMENIA

Mr. and Mrs. E. Dwight Hatch and their son, Steve, of 212 Maple Avenue, Mamaroneck are spending July and August at their Summer home in Amenia, N. Y.

IN NOVA SCOTIA

Mrs. Hubert Mandeville of 54 Sunwyeski Avenue, Larchmont, and her children, are at their Summer home in Nova Scotia.

Mr. and Mrs. Epstein Visit on West Coast

Mr. and Mrs. Harold Epstein of 5 Forest Court, Larchmont are vacationing in California. They will return home some time in August. Their daughter, Miss Susan Epstein, who is a sophomore at Connecticut College in New London, is spending part of her vacation in Detroit, Mich.

An active member of the International Relations Club at Connecticut, Miss Epstein has participated in sponsoring the sixth annual U.N. Weekend for eastern colleges held on the college campus, and was active as chairman of the club's publicity committee, and as a panel member.

Enid Silver, Smith '54, On Motor Trip Abroad

Miss Enid Silver, daughter of Mr. and Mrs. Julius Silver, of Greenhaven, is spending the Summer in Europe, on a motor tour. Member of the Class of 1954 at Smith College, she is accompanied by two Smith classmates, the Misses Joan Lebold and Lyn Kaufmann of Chicago; and Wendy Wolff, also of Chicago. Miss Wolff, niece of Mrs. George Eising Jr., of Mamaroneck, is a student at Bard College.

Miss Nelson Accepted At William and Mary

Miss Jo Ann Nelson, daughter of Mr. and Mrs. Rudolph S. Nelson of 5 Bayard Street, Larchmont, has been accepted at the College of William and Mary, Williamsburg, Va. for the coming Fall term. Miss Nelson was graduated with the Class of 1953 from Mamaroneck High School where she was active in the Glee Clubs, the French and Latin Clubs, the Rifle Club, Open House and the Cecilians, singing group.

TEEN-AGE PARTY

The Teen-Age Patio Party at the Orienta Beach Club for teen-ages of Orienta and the Larchmont Shore Club, will be held Friday from 8 to 11 P. M.

'BLITHE SPIRIT'

Estelle Winwood opens tonight in Noel Coward's "Blithe Spirit" at the Westchester Playhouse in Mount Kisco. Miss Winwood appears in the role of the medium Madame Arcati. Performances are scheduled at 8:40 P. M. tonight through Saturday, and Sunday at 7:30 P. M. with a matinee tomorrow at 2:40 P. M.

SEWING GROUP

The sewing group of the Junior Section of the Woman's Club of Larchmont will meet Monday at the home of Mrs. John Reuter of Larchmont Acres, Larchmont.

HOSPITAL PATIENT

Mrs. Henry P. Truesdell of 280 Murray Avenue, Larchmont, is a patient in New Rochelle Hospital

MARION FOSELLA
—Gallaher Studio

MRS. FRANK A. GARERI, above, is the former Theresa Lorraine Loffredo, whose recent marriage at the Church of St. Gregory in Harrison was followed by a reception at Lawrence Inn, Mamaroneck. The bride is the daughter of Mr. and Mrs. Peter Loffredo of Harrison. Mr. Gareri is the son of Mr. and Mrs. Charles Gareri of 811 Underhill Avenue, Mamaroneck—Porto Photo

Cardiac Unit Makes Fall, Summer Plans

Summer and Fall plans were formulated at the first meeting of the new board of the Westchester League for Cardiac Children yesterday in the home of Mrs. William Beer, 11 Cornell Place, New Rochelle.

A report was given on the progress of the nine-year-old girl who has been aided by the League, and who is now recovering from a heart operation.

Summer plans include a party for the children of the Elizabeth Milbank Home, Chappaqua, and Milbank Anderson House, Valhalla, at the end of this month. The Fall luncheon-fashion show is planned for Sept. 21 with Mrs. Abraham Levenson, membership chairman, in charge, and Mrs. Henry Moss and Mrs. Joseph Skalet, both of White Plains, in charge of program. Mrs. Roy Halpern of New Rochelle will be in charge of the bazaar slated for Oct. 22-24, it was announced.

D'Ambrosio-Fosella Troth Is Announced

Mr. and Mrs. Michael Fosella of 324 Richbell Road, Mamaroneck have announced the engagement of their daughter, Marion, to Angelo D'Ambrosio, son of Mr. and Mrs. Domenick D'Ambrosio of 191 Sickles Avenue, New Rochelle.

Miss Fosella is a graduate of Mamaroneck High School and of Wood Secretarial School and is now associated with the New York Life Insurance Company in N. Y.

Mr. D'Ambrosio was graduated from St. Joseph's School and Isaac Young High School, New Rochelle.

No date has been set for the wedding.

Jr. High Pupils Beautify Walls Of Foundation

About 30 modern prints, matted, framed and hung by a group of Mamaroneck Junior High School pupils as a social service project, have been presented to Julian Myers, chief of the Psycho-Social and Vocational Service of the Burke Foundation in White Plains and are now decorating the formerly bare walls of the Foundation in White Plains.

Spearheaded by Mrs. John Murray, teacher, and Mrs. Herbert Noble of 280 Rockingstone Avenue, Larchmont, mother of a pupil in Mrs. Murray's home room, the students completed their self-imposed project at the close of the school year.

Mrs. Noble, long interested in painting as well as in the rehabilitation work accomplished at the Burke Foundation, particularly on behalf of the cerebral palsied, gladly volunteered a set of prints she had owned many years, to cooperate with the student project.

Students participating in the volunteer assignment, all members of Mrs. Murray's Home Room 104 at Mamaroneck Junior High School, were Elizabeth Aitchison, Sandra Anderson, Lois Bohmrich, Bill Bohmert, Gloria Brown, Phyllis Clark, Salvatore Contristano, Ralph Elias, Scott Gerstenberger, Madeline Karmel, Atsuko Kobo, Billy Kohl.

Helen Logan, Douglass Lynne, Johnny Maxim, Pat Morris, Peter Nowlin, Ben Schapiro, Susan Siegel, Barry Smith, Dorothea Speck, Bob Sullivan, Peter Tuttle, Judy Volkman and Sandra Volney.

Larchmonters Winners In Up County Bridge

There were seven tables in play at last night's regular meeting of the White Plains "Y" Duplicate Bridge Club, held in the YWCA in White Plains.

winners north and south were Edgar and Herbert Bitz of Port Chester, first; Miss Marjorie Maize of Rye and Richard Blair of White Plains, second, and Martin Harlos and Isaac Lamon, both of Larchmont, third.

East and west winners included Miss Alice Salo and Miss Mollie Edelson, first; Mrs. C. E. Emery of Bronxville, and Miss Irene Korndorfer of Scarsdale, second, and Mr. and Mrs. Douglas Gould of New Rochelle, third.

The monthly masterpoint game of the club will be held Monday night in the White Plains YMCA.

sea nymph
Classic Swim Suit in dramatic contrast color. Inch wide bra border with handy side pockets.
Black with white trim. White with black trim.
Sizes 32 to 38.
8.98
OPEN ALL DAY WEDNESDAYS
USE YOUR CHARG-IT
AIR-CONDITIONED
SPORTSWEAR Anita LINGERIE
231 MAMARONECK AVENUE
Mamaroneck 9-1712 Mamaroneck, N. Y.
Open Thursday and Friday Evenings 'Til 9:00 P. M.

Partisan Fans Hurt Harmon's PGA Bid

BIRMINGHAM, Mich. (AP)—Walter Burkemo, the fair-haired boy of British golfdom in more *than one sense*, and Felice Torza, the little "chiller" from St. Charles, Ill., met today in the 36-hole final of the 35th Professional Golfers Association championship.

This pairing made it virtually certain that there would be a *big crowd for the last round* of the tournament which apparently fell flat on its face when all the "name" stars of pro golf were *eliminated in the early* rounds.

Harmon Ousted on 36th

Burkemo, a blonde, thirty-four-year old former infantry sergeant, was the "hottest" golfer in the tournament in the late rounds. Cheered on by a strictly partisan crowd of 7,000 in yesterday's semi-final match, Wally rallied from a two-down deficit at the end of the morning round and three down at the 24th to beat the older and more experienced Claude Harmon of Mamaroneck, N. Y., on the 36th hole.

Troza cooled off forty-five-year-old Jack Isaacs of Langley Field, Va. in the other semi-final, just as he has put the chill on everyone else he has played in the tournament, and won out on the 39th hole.

Of the two finalists, Burkemo is by far the more experienced. This is his third PGA championship and he went to the finals of the first, losing 9 and 8 to Sam Snead at Oakmont in 1951.

Local Rooters Gripe Claude

What's more, he's followed by a crowd of unashamed rooters whose behavior brought some *sharp criticism from Harmon.*

"I never saw such people," said the usually imperturbable New Yorker. "They mumbled I addressed the ball. They cheered every shot Burkemo made and groaned when I'd make a fairly good one."

On the 36th hole Harmon heard wild cheering after his second shot. "I thought I had gone on the green," he said. "Imagine how I felt when I got down there and found the cheers were for hitting the ball into the creek."

VICTORIOUS in the Mamaroneck Kiwanis Grasshopper Baseball League this year were the Crusaders, shown above after clinching the title for the second year in succession. In front kneeling are, left to right, Wyler, Kosky, Bunnell. Delano, Massey, Evans and Whitmore. Standing are also left to right, Noble, Humphreys, Gross, Brewer, Block and Brubaker. In the rear are Managers Bert Noble and Kurt Bunnell—Photo by Bud Brehmer

Winged Foot Tandem Takes Pro-Am Golf

By JACK MATTHEWS
MOUNT KISCO—

A Winged Foot tandem of pro Mike Souchak and Joseph Campbell shaved eight strokes off par here yesterday at Mount Kisco Country Club for a sharp 64 that meant first place in the West chester PGA's regular pro-amateur best-ball tournament. The winners went two swings below the next best score by chopping four strokes off each nine for a pair of evenly balanced 32's.

The usual matching of cards placed Souchak and partner Owen Mandeville Jr., also of Winged Foot, in second position, while Ben Roman and amateur George Rudolph of Ardsley were third.

Both teams had 66's, a figure equalled by Westchester Country Club's Mickey Roma and Mount Kisco amateur Wilson Barnes, who fell out of the prize list on the matching. A birdie-3 on the first hole gave the determined second place, while a birdie-3 on the sixth put the Ardsley duo third.

Home pro Bill Goldbeck proved he knew his own layout pretty well, touring the distance in 34 35—69 to lead the professional brigade, while Barnes, also playing his home course, was low gross winner with 33, 37—70. The Barnes, incidentally, had a full day of golf, teaming with Goldbeck on an earlier trip, then returning in time to catch Roma on the first tee. It was with Roma that Barnes got his fine round. Rainfall caught this late group and probably was responsible for the difference in Barnes' two nines.

Gaff and Gun

County Pheasant Allocation Cut; Hunting Lands Reduced

By FRED LUKS
Hunting and Fishing Editor

Due to a reduction in the amount of open hunting lands in Westchester, the Conservation Department is cutting the county's pheasant allocation. The curtailment in the number of ring-necks allowed for stocking follows upon the heels of observations made last Summer, when sportsmen reported posted lands on the increase.

In the past week 792 male pheasants were delivered here by the Conservation Department's Ithaca Game farm representatives, and distributed in open areas of southern and central Westchester. Overseeing the stocking were Conservation Department men Harry Sagibene of Pleasantville and Mike Rodak of Peekskill.

Norman Quade and Ronnie Carpenter, of White Plains, and members of the Peekskill Fish and Game Association assisted.

Another 600 pheasants are scheduled for delivery in early August. The completed shipment will come to a total of 1,392 birds, approximately 350 less than were delivered last Summer.

One participant in the ring-neck-planting operation opined there might even be another drop in the pheasant allocation next year. "We were dumb-founded," he said, "to observe the amount of posted signs and building developments in places where we stocked birds last year.

"The one hope in stepping up our bird quota lies in the sportsmen's persuading landowners in outlying sections to open their properties to hunters."

The Westchester Conservation Council, one of the local sportsmen's clubs, has bypassed its usual June meeting. President Arthur Blauvelt of Peekskill advises the session was not scheduled because of lack of subjects for an agenda. The next get-together is due for September.

Blauvelt indicates that the Council drafted no resolutions for presentation to the State Conservation Council. "It seems," he says, "most clubs are satisfied with conditions relative to hunting and fishing in Westchester County."

The perch-getting rig of Marcus "Doc" Weiss of Yonkers receives prominent mention in the current issue of the New York State Conservationist, official publication of the Conservation Department.

Weiss earlier this year showed his methods of rigging for white perch at a "fishermen's clinic" in White Plains. The three rigs displayed stress the importance of a weighted line for the bottom-feeding perch.

Glamour Girls — **By Don Flowers**

"Will you please tell your young man he's forgiven? I'm getting sick on all this candy!"

Sports ONCE OVER WEEKLY
by GUIDO CRIBARI

Colorful rosettes to youngsters Barbara Friedemann of Larchmont, Nancy Jane Imboden of Bronxville, Janice Weitz of White Plains, Kay Kovner of Mamaroneck and Betty Haight of Bedford Hills, all of whom were standouts in the annual horse show at the Kentucky Riding Stables this past weekend.

Saul Lantris of Fenway and his handicap committee of the Metropolitan Golf Association have turned in such a spectacular job this year that *an increase of 40 percent has been noted* already in the number of handicap golfers in the met area. The total will reach 6,000 before long.

Area golfers are reminded that the entry deadline for the Met amateur championship this year is *Thursday with county* qualifying slated July 13 at Wykagyl. The event is set for Fenway July 22-25.

* * *

See Your Golf Doctor

Mrs. Stanley Whiteside of Hartsdale turning out an interesting monthly column for the American Horseman-Sportologue, including the doings of Westchester owned horses and riders.

Vernon Hills pro Al Renzetti getting laughs with the following links yarn: Seems a hacker, after a couple of sevens and eights, turned to his caddie and inquired, "What am I doing wrong?" Whereupon the exhausted bag-toter snapped back, "You're ducking your pro, buddy, that's all."

The Westchester PGA has scheduled a pro-lady tourney for Fairview C. C. Friday, reports secretary Jack Sabol of Westchester Hills.

Harlem Globetrotters putting up two beautiful trophies in memory of the late Harold Goodman of White Plains. The awards to go annually to the best schoolboy quintet in Westchester, selected by an impartial panel.

Our thanks to Harvey B. Slaybaugh of Yonkers, one of the county's best Senior golfers, for his very kind note. It's gentlemen such as Mr. Slaybaugh who make a sportswriter's beat the joy in the business.

Stan Bielat of Yonkers, Bill Bender of Mamaroneck and Gus Mangarello of White Plains will represent Westchester in the Quinnipiac-Cleveland Bubble Linen golf championship at the West Seattle, Wash. course July 13-18.

* * *

Walsh Heading South'

Maurice Walsh, the popular Sunningdale Club pro, leaving these parts soon to take up permanent residence in Jacksonville, Fla. where he will serve as professional at the new Beauclerc golf club . . . Following in their Dad's footsteps are the young golfing sons of pros Elmer Voight of Sunningdale, Ben Roman of Ardsley, Jerry Dedis of Harrison and Arthur Milton of Wykagyl, all four youngsters were entered in the junior golf tourney at Vernon Hills this week.

Last time we looked Big Art Schult of New Rochelle was batting a gaudy .384 for Syracuse of the International League. The former White Plains Hi athlete has hammered the cover off the ball since consenting to additional seasoning by the parent Yankee organization.

Winged Foot President Homer H. Johnson inviting the golfing writers of the district to an afternoon of golf and dinner *at the Mamaroneck plant July 14 to acquaint the scribes with the forthcoming deluxe Anderson Memorial* baseball tournament.

Likeable Charles "Putt" Pucillo of Mount Vernon passing out cigars over the arrival of a new son, first after 16 years of *marital bliss.*

* * * *

John Badinelli sends along word that Leewood Golf Club's fourth annual invitation Scotch mixed foursome tournament will *be held Aug. 30 instead of Aug. 23 with another star-studded field expected to compete . . .* Former Peekskill Hi star athlete Jim Cooke finished third behind winner Milt Campbell and the Rev. Bob Richards in the national AAU Decathlon championships *at Plainfield, N. J., over the weekend. Cooke, now in the Army,* represented the Pioneer Club.

Fourteen-year-old Harvey Murray of Larchmont improving his golf with an eye toward a berth on the Stepinac Hi team *next year . . .* Susan Bralower of White Plains and Rollins College teamed with Jane Sreed of New Canaan, Conn. to win the Women's Eastern clay court doubles tennis title at the Bayside Tennis Club Saturday. Miss Braylower, a Con Edison Award winner, was finalist in the *recent Eastern Intercollegiate* championships.

* * * *

Mulveys Erin Bound

Mr. and Mrs. James Mulvey of White Plains (Ralph Branca's in-laws) heading overseas and a six-week sojourn to Ireland . . . Sorry to see Pete Cooper, who was par or *under throughout the tourney, bow out of the PGA championship.* And a huge bouquet to Winged Foot's Claude Harmon for his scintillating march up the PGA ladder.

Blind Brook polo players Adie Von Gontard and Bill Westerlund heading down separate bridal paths this Saturday, both being married the same day.

A. R. Hughes and Louis W. Leath of Bronxville and Tommy Robbins of Larchmont will compete in the 5th annual Western Seniors Golf Association championship at Shawnee Thursday and Friday . . . Dave Eisenberg directs the *J.A junior golf tournament* at Vernon Hills C. C. this week after a record turnout of 215 youngsters for qualifying yesterday.

TOP WEIGHT FOR TOM FOOL

NEW YORK (AP)—Tom Fool, Greetree's handicap champion, will tote 136 pounds in the $50,000-added Brooklyn Handicap at Aqueduct on Saturday. Unbeaten Campbell, in five starts this year, Tom Fool will give from 10 to 31 pounds to his rivals, according to the assignments made yesterday by handicapper John B.

Ace For Curtis On Hampshire 2d

William Curtis connected with the cup for his first hole-in-one at Hampshire Country Club Sunday but the ace helped earn him only a tie for second in the annual Flag Day Tournament.

Sidney Lifschultz captured the tourney by using his par-plus handicap allotment and stretching it to the 20th hole. Lifschultz used 90-17—71 while Curtis at 79-8—71 and Sam Kalden at 81-10—71 wound up in a tie by exhausting their strokes exactly at the 19th cup.

Curtis holed out the initial ace of his golfing career at the 2nd hole, canning the 135-yard shot with a fine nine iron. Members Ry Pilot and son D. Pilot witnessed the ace. A total of 200 members participated in the tourney.

Kiwanis Jr. Baseball Set For 2d Half

The second-half schedule for the Mamaroneck Kiwanis Junior Baseball League was released in its entirety today. As in the first round, the six entries will battle through a series of five games apiece in round-robin style.

All games are played at Harbor Island and starting time is 6:30 P. M. for the twilight encounters.

The schedule:

Date	Visitors	Home Team
July 6—	Rebels vs.	Bluestreaks.
7—	Surprise vs.	Nine Aces.
9—	Hawks vs.	Mohawks.
13—	Bluestreaks vs.	Nine Aces.
14—	Hawks vs.	Rebels.
16—	Mohawks vs.	Royals.
20—	Nine Aces vs.	Hawks.
21—	Rebels vs.	Mohawks.
23—	Royals vs.	Bluestreaks.
27—	Rebels vs.	Royals.
28—	Blue Streaks vs.	Hawks.
30—	Mohawks vs.	Nine Aces.
AUG. 3—	Hawks vs.	Royals.
4—	Nine Aces vs.	Rebels.
6—	Mohawks vs.	Blue Streaks

Local Loops Map Schedule For Softball

The Larchmont Softball League will try again this evening to get its second round of competition under way, even though the first-half champion hasn't yet been determined. The Cavaliers, who have an 8-1 record to date, must beat the Embassy in the playoff of their tie game and if they should fail to do so, the teams would then meet again in a one-way scrap to the title. During the second round, Friday evenings will be used for games in the month of August.

The Mamaroneck Independent League, which plays two rounds of competition but crowns the team with the best composite record and then stages a Shaughnessy Playoff as an extra attraction, has five weeks of play left in the regular season.

The remaining schedules:

MAMARONECK LEAGUE

July 6: Yellow Cab vs. Century; vs. Woodsmen vs. Mamaroneck Lodge; 8, Rockets vs. Healthcotes; 9, Gaels vs. Shieldrakes; 13, Shieldrakes vs. Healthcotes; 14, Gaels vs. Rockets; 15, Mamaroneck Lodge vs. Century; 16, Woodsmen vs. Yellow Cab; 20, Rockets vs. Yellow Cab; 21, Mamaroneck Lodge vs. Shieldrakes; 22, Woodsmen vs. Gaels; 23, Healthcotes vs. Century; 27, Healthcotes vs. Gaels; 28, Century vs. Woodsmen; 29, Shieldrakes vs. Rockets; 30, Yellow Cab vs. Mamaroneck Lodge. August 3, Mamaroneck Lodge vs. Rockets; 4, Shieldrakes vs. Yellow Cab; 5, Healthcotes vs. Woodsmen; 6, Century vs. Gaels.

LARCHMONT LEAGUE

July 6, Cavaliers vs. Old Timers; 7, Embassy vs. LT's; 8, Builders vs. Park Radio; 9, Cavaliers vs. Embassy; 13, Old Timers vs. LT's; 14, Builders vs. LT's; 15, Cavaliers vs. Park Radio; 16, Embassy vs. Builders; 20, Old Timers vs. LT's; 21, Park Radio vs. Embassy; 22, Builders vs. Cavaliers; 23, Park Radio vs. Old Timers; 27, Cavaliers vs. Embassy; 28, LT's vs. Park Radio; 29, Old Timers vs. Builders; 30, LT's vs. Embassy; August 3, Old Timers vs. Park Radio; 4, Builders vs. Embassy; 5, Cavaliers vs. LT's; 6, Embassy vs. Park Radio; 7, Old Timers vs. Cavaliers; 10, Park Radio vs. Builders; 11, LT's vs. Old Timers; 12, Embassy vs. Cavaliers; 13, Park Radio vs. LT's; 14, Cavaliers vs. Builders; 17, LT's vs. Builders; 18, Old Timers vs. Embassy; 19, Park Radio vs. Cavaliers; 20, Builders vs. Old Timers.

NY Amateur Golf Tourney Set to Open

UTICA (AP)—Most of the field of 128 golfers studied the layout at the Yahnundasis Golf Club today in practice rounds for the State Amateur championship.

But when the tournament opens tomorrow, at least one of the players will be a veteran of the par-70 course for the first time this season.

Defending champion Billy Shields of Albany, a seaman in the U. S. Navy, plans to leave Bainbridge, Md., naval training station tonight and drive here in time to tee off in the first flight.

Ron Brownell of the host club and Lloyd Ribner of Westwood Country Club, New York City carded one-under-par 69s.

Willie Turnesa of Elmsford, former British and U. S. Amateur champion, posted a 72, and John Wood of Syracuse, former state champion, turned in a 74.

One 18-hole round is scheduled tomorrow, two Thursday and two Friday. The semi-finals Saturday and the final Sunday each will be 36-hole rounds.

Baseball Standings

American League

	W.	L.	Pct.	G.B.
New York	52	24	.684	—
Cleveland	45	30	.600	6½
Chicago	43	31	.592	7
Boston	42	37	.532	11½
Washington	40	38	.513	13
Philadelphia	32	46	.410	21
St. Louis	27	52	.342	26½
Detroit	26	51	.338	26½

Yesterday:
New York 10-5 Philadelphia 5-3
Detroit 6 St. Louis 7 (11 inns.)
Cleveland 6 Chicago 3
Boston 2 Washington 1

Tonight:
Detroit at Chicago
Cleveland at St. Louis
New York at Philadelphia
Boston at Washington

Tomorrow:
Detroit at Chicago
Cleveland at St. Louis (N)
Philadelphia at Washington (N)
Boston at New York, 8:30 P. M.

National League

	W.	L.	Pct.	G.B.
Brooklyn	46	28	.622	—
Milwaukee	45	31	.592	2
St. Louis	43	32	.573	3½
Philadelphia	40	31	.563	4½
New York	37	36	.507	8½
Cincinnati	34	42	.447	13
Chicago	27	46	.370	18½

Yesterday
New York 6 Philadelphia 0
Chicago 4 Cincinnati 1
Brooklyn 14 Pittsburgh 2
(Only games scheduled.)

Today:
Brooklyn at Pittsburgh (2)
Philadelphia at New York (2)
Chicago at Milwaukee (N)
St. Louis at Cincinnati (N)

Tomorrow Night:
New York at Pittsburgh
Brooklyn at Philadelphia
Chicago at Milwaukee
St. Louis at Cincinnati

Locke Seen As Big Obstacle To Bantam Ben in England

CARNOUSTIE, Scotland (AP)—Bobbie Locke of South Africa, defending champion, shot a 71 on Carnoustie's rain and wind-swept championship course today to make him top bidder for medalist honors in the British Open championship while Ben Hogan of Texas shot a 75.

Locke had a five-under unofficial par 65 yesterday on the easier Burnside course, and ended the qualifying round with a 136. Hogan, U. S. Open champion from Fort Worth, had a 76 yesterday at Burnside, and had a qualifying score of 145 as his putting was erratic throughout.

CARNOUSTIE, Scotland (AP) — Ben Hogan, who regards golfing perfection as being barely adequate, and Bobby Locke, the defending champion from South Africa, took on the tough 7,200-yard Carnoustie Championship course today in the second qualifying round of the British Open championship.

Both got early starts. Hogan was to tee off on the testing layout at 5:24 A. M. (EDT) and Locke, who many observers here pick as "Bantam Ben's" big stumbling block, 54 minutes earlier.

Both played the easier 6,389-yard Burnside links in the first *qualifying round yesterday* and in their initial scrape, Locke took all the play. Dour Bobby shot a 65, for a new course record, while Hogan came home with a one-under-par 70.

82 for Longo

Among the many who played was touring trick shot golfer Tony Longo of Mount Vernon, N. Y., who carded a 43, 39—82.

Hogan's performance was impressive. Nothing distracted him —neither the whistling trains nearby nor the large gallery that followed him around. Several spectators fell in a brook that wanders across the fairways.

His score was even more impressive when account is taken of the fact that he failed to hole out four putts of 10 feet or less on the incoming nine.

Hard Fairways Irk Hogan

Hogan said he felt "pretty good," but that he had two wishes—for some of his longer putts to drop and for the rain to soften the ground. Carnoustie's long fairways have been baked by an early Summer drought and are as hard as pavement.

The qualifying rounds yesterday and today will reduce the field to 100 players, who will begin the title chase tomorrow over the championship course. Only the 50 low shooters at the end of Thursday's round will go in the final two rounds Friday.

Lloyd Mangrum of Los Angeles was a disappointment and could do no better than a 78 on the Championship course. If he doesn't do better on Burnside, he might not qualify. Frank Stranahan, the Toledo amateur, had a solid 73 on the championship layout.

Ex-Roosevelt Hurler Signs For Phillies

YONKERS —

Matty Theiss of Yonkers, former *right-handed pitcher* for Roosevelt High School, has signed a contract with the Philadelphia Phillies as a pitcher-outfielder. He is to report to the Bradford, Pa., club of the Class D Pony League next March in the Carolinas for Spring training.

Fred Mathews of White Plains Phils' scout, said that although Theiss was "green and rough" with an 6-4 record at Roosevelt this year, he has "nevertheless shown me enough to make me feel he has the markings and deserves a chance."

Theiss, seventeen, is 6 feet, 2 inches tall and weighs 185 pounds, and was graduated from Roosevelt last month. He pitched and played the outfield for coach Joe Seidell's squand and was considered a good hitting prospect. The team, however, had a poor record.

League Leaders

By The Associated Press

NATIONAL LEAGUE

Batting—Schoendienst, St. Louis, .351
Runs—Schoendienst, 64
Runs batted in—Bell, Cincinnati, 69
Hits—Schoendienst, 112
Doubles—Musial, St. Louis, 22
Triples—Bruton, Milwaukee, 8
Home runs—Kluszewski, Cincinnati, 25
Stolen bases—Bruton, 14
Pitching — Burdette, Milwaukee, 7-0, 1.000

AMERICAN LEAGUE

Batting—Kell, Boston, .341
Runs—Mantle, New York, 61
Runs batted in—Rosen, Cleveland, 63
Hits—Kuenn, Detroit, 104
Doubles—Kell, 24
Triples—Fox, Minoso and Rivera, Chicago; Jensen and Vernon, Washington, 6
Home runs—Rosen, 23
Stolen bases—Rivera, 14
Pitching—Lopat, New York, 8-1, .889
Strikeouts—Pierce, Chicago, 79

ACE AT GREEN VALLEY

PORT CHESTER—

George A. Layland of Greenwich, Conn., scored a hole in one on the 165-yard ninth hole at the Green Valley Country Club Monday afternoon. Hockey Rich, club pro who reported the ace, said the Nutmegger used a No. 5 iron, and was playing with William Richmond, also of Greenwich.

Sports Calendar

TODAY

Softball

Mamaroneck League: Woodsmen vs. Mamoni Lodge, Harbor Island, 6:30 P.M.
Larchmont League: Embassy vs. LT's, Park, 6:30 P. M.

Baseball

Kiwanis Junior League: Royals vs. Nine Aces, Harbor Island, 6:30 P.M.

TOMORROW

Softball

Mamaroneck League: Rockets vs. Healthcotes, Harbor Island, 6:30 P.M.
Larchmont League: Builders vs. Park Radio, Flint Park, 6:30 P. M.

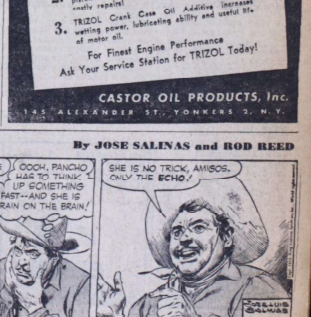

THE CISCO KID — **By JOSE SALINAS and ROD REED**

DONALD DUCK — **By WALT DISNEY**

BLONDIE — **By CHIC YOUNG**

Varied Titles On Shelves Of Public Library

Four new books to help the gardener are available at Larchmont Public Library: "Bulbs for Beauty" by C. H. Mueller, "Electros of Flowers" by Bodger Seeds Ltd., Calif., "My Life on Earth" by E. H. Heth, and "Styling Corsages With Garden Flowers" by M. H. Drummond.

Three new books for housewives are "How To Make Aprons" by Rosa Wright, "One-Pot Cookery" by E. J. Bourgaize and "Shower Parties for All Occasions" by H. E. Webster.

Among the other 29 non-fiction books added to the library are "Television and Radio in American Life" by H. L. Marx ed., "Law for Yachtsmen" by H. D. Gregory, handbook of law Study" by F. P. Stone and "The Cry Is Peace" by L. F. Budenz.

"Daily Life of Early Christians" by J. O. Davis, "The End of the World" by Kenneth Heuer, "Man Against Cancer; the Story of Cancer Research" by Isaac Berenblum, "The Fields Were Green" by G. W. Arms, "The Book of Kells" by Sir Edward Sullivan and "The Human Side of Bookplates" by L. S. Jones.

Books on the fine arts are "Foundations of Modern Art" by Amedee Ozenfant, "The Creation of Sculpture" by Jules Struppeck, "The Work of the Modern Potter in England" by G. F. Wingfield Digby, "Italian Majolica" by Bernard Rackham, "The Hharper History of Painting" by D. M. Robb, "Subjektive Fotografie" by Otto Steinert and "Training for the Stage" by Dorothy Birch.

Two new histories are "North From Malaya" by W. O. Douglas and "The Story of the Coronation" by Randolph Churchill.

Among the biographies recently added are "The Seven Queens of England" by Geoffrey Trease, "Arnold Bennett" by Reginald Pound, "Ambassador's Wife" by E. P. Cerruti, "Elizabeth and Philip" by Geoffrey Bocca, "Douglas Fairbanks; the Fourth Musketeer" by Ralph Hancock, "Recollections of Andre Gide" by Roger Martin du Gard, "Henry James" by L. J. Edel, "Dumbells and Carrot Strips" by M. W. Macfadden, "Maurice Ravel" by V. I. Seroff, and "The Enigma of Thomas Wolfe" by R. G. Walser.

TO SCHOOL OF NURSING

Miss Mary Ely, daughter of Mr. and Mrs. Francis E. Ely of 132 Chatsworth Avenue, Larchmont, will enter the Greenwich Hospital School of Nursing, Summer session, at the University of Connecticut. She was graduated last week from Mamaroneck High School where she was a member of the mixed Glee Club and A Cappella Choir.

Summer Shorthand and Typing
• 3-month Gregg shorthand course
• 8-weeks course in
Speedwriting Shorthand
• 4-weeks typing course, mornings
WESTCHESTER COMMERCIAL SCHOOL
450 Main Street • NE 2-2744

ENJOYING yesterday's perfect beach weather at Harbor Island Beach, are the group shown above. Left to right are Ellen Jean Siano of Mamaroneck, Patricia Hilbert and Lynn Hilbert of Larchmont, Mary Jean DaVidge of Mamaroneck and Betty Ann Tompkins, also of Mamaroneck—Staff Photo

SHOE STRING PLAYERS officers are pictured above during last night's casting meeting at the Weaver Street Fire House in Larchmont. Left to right are Miss Elizabeth Ginsburg of Mamaroneck, secretary, Leonard Schneider of New Rochelle, director of the amateur Summer theater group; Josef Cisar of Larchmont, president; Winston Suddell of Pelham, treasurer, and Robert Gurrier of Larchmont, publicity director—Staff Photo

NYAC Race Clam Bake Slated Friday

Yachtsmen and boat enthusiasts will watch 120 contestants compete in the annual Block Island race, sponsored by the New York Athletic Club at Travers Island, Pelham Manor, Friday.

The race will begin at Execution Rock, and will be followed by an old-fashioned clam bake that night for yachtsmen and guests. The event, sponsored by the NYAC yachting department, is under the joint direction of Clarence E. Emery of Bronxville, commodore, and Vincent F. Crobin of Mount Vernon.

Entertainment will follow the clam bake.

AMATEUR HOUR

An amateur hour will be held tomorrow afternoon in the auditorium of Bellows High School as a feature of the Rye Neck Summer Recreation Program. Lillian Giaviatano and Janet Hoffa will direct.

Ditman's
SMART CORSETRY
LINGERIE • SEPARATES
HOSIERY • HEQUICES
SWIM SUITS
216 Mamaroneck Ave. • Mamaroneck

New Members Are Welcomed As Shoe String Casting Opens

Forty members of the Shoe String Players, including several new members, attended last night's casting meeting at the Weaver Street Fire House, first of a series of three casting meetings for "Lilliom", major production of the amateur Summer theater group.

New members, welcomed by Josef Cisar of Larchmont president, included Mrs. Aurora Allen and Miss Ginger Allen of Larchmont, Miss Ann Wexler of New Rochelle and Miss Madeline Operer of Larchmont.

Casting will continue this evening at eight o'clock in the Recreation Room of Larchmont Acres, Larchmont, and tomorrow night at the same time, at the home of Miss Gail Gutterman of 507 Claflin Avenue, Mamaroneck.

A short business meeting conducted by Mr. Cisar preceded casting held under the direction of Leonard Schneider of New Rochelle. Plans were discussed for the new workshop program of one act plays to be presented regularly during the weekly Summer meetings to be held Tuesday nights at the Weaver Street Fire House.

Members, patrons and parents will be invited to the workshop productions. Members not appearing in "Lilliom" will be eligible for workshop play roles.

Plans were also made for an field of stage craft for the Tuesday occasional showing of films in the day evening meetings, as well as appearances by guest lecturers.

Miss Joy Schlapprizzi of Mamaroneck was named assistant to Winston Suddell of Pelham, treasurer of the group, and announcement was made of a board of directors meeting to be held Sunday at 8 P. M. at the home of Miss Joan Hessert of 2 Highwood Avenue, Larchmont.

"Lilliom" by Ferenc Molnar, will be presented by the Shoe String Players Sept. 4 and 5 in the auditorium of Mamaroneck High School, Mr. Schneider directing.

CWCW Bridge Lawn Party Set Tuesday

A dessert bridge and lawn party will be held by the board and officers of the Catholic Woman's Club of Westchester Tuesday afternoon at the clubhouse, 363 Pelham Road, New Rochelle.

Reservations may be made through any of the following officers or directors: Mrs. William Betzig, Mrs. Edward S. Ladin, Mrs. Francis Hunter, Mrs. Francis W. Qualey, Mrs. George H. Cordier, Mrs. James Porter, Mrs. Sylvester E. Powers, Mrs. George J. Frazier, Mrs. Nadine R. Libbey.

Mrs. George Crowley Jr., Mrs. George H. Wittschen, Mrs. Stephen V. Collins, Mrs. Harry Brodine, Mrs. Charles W. Dickey, Mrs. Dominick J. Calderazzo, Mrs. David A. Weir, Mrs. Charles Zipprich and Miss Margaret L. Graham.

Junior Centerites Plan Barbecue Party

A dessert get-together was held last night by the Junior Centerites, new youth group of the Westchester Jewish Center, at the home of Linda Finson of 186 Palmer Avenue, Larchmont. Members attending were June Kleiner, Wendy Le Vine, Judy Arenstein and Mrs. Richard Lesser senior adviser to the group.

Plans were made for a barbecue party to be held next Tuesday at 6:45 P. M. at the Arenstein home on Grosven Point Road, Mamaroneck.

ON DEAN'S LIST

Miss Lynne MacDonald, daughter of Mr. and Mrs. Ian MacDonald, of 112 Spruce Street, Mamaroneck has been named to the Dean's List at Swarthmore College, where she has completed her sophomore year. Miss MacDonald is a graduate of Bellows High School, Class of 1951.

WINS SCHOLARSHIP

Chris Hay of 9 Clark Court, Larchmont, who was graduated with the Class of 1953 from Mamaroneck High School, is one of 21 women students receiving a total of $12,250 in scholarships at Northeastern University in Boston next Fall. Miss Hay was awarded a $250 scholarship.

DAUGHTER TO LEVENES

Mr. and Mrs. Lawrence Levene of 1680 Palmer Avenue, Larchmont, have announced the arrival of a daughter, Susan Joan, born July 4 at the Doctors Hospital in New York. Mrs. Levene is the former Bernice Reisner daughter of Dr. and Mrs. Joseph Reisner of Hartsdale and New Preston, Conn., formerly of Pelham. The new baby is the sister of Richard Bruce, two and a half years old. Paternal grandmother is Mrs. Sadye Levene of 43 Calton Road, New Rochelle.

BANKING HOURS: 9 A. M. TO 3 P. M.
Monday Evenings 6:30 to 8
MORE DIVIDEND FOR YOUR Money!
DOUBLE SECURITY
MID-YEAR INTEREST-STARTING PERIOD NOW!
6 FULL MONTHS---ONE-HALF A YEAR'S INTEREST-DIVIDEND
will be credited by JANUARY 1st on savings deposited on or before JULY 14
The Union Savings Bank of Westchester County Mamaroneck
MEMBER OF THE FEDERAL DEPOSIT INSURANCE CORP.

Aug. 22 Bridal Planned By Miss Flynn

Plans have been completed by Miss Noreen Marie Flynn, daughter of Mr. and Mrs. William Flynn of 730 Prospect Avenue Mamaroneck, for her forthcoming marriage to Edward Garrity, son of Mrs. G. Harold Garrity of Harrison.

The ceremony will take place Aug. 22, at an 11 A. M. Mass in Holy Trinity Church. A reception will follow at the Green Haven Inn.

Miss Margaret Flynn will be maid of honor for her sister whose other attendants will be Mrs. Robert Spaniard, Miss Margaret Siebert, Miss Betty McLean, and Miss Grace Garrity.

Miss Flynn was showered Saturday at a shower given by Mrs. Agnes Malinowski and Mrs. Claude Buscicco at Mrs. Malinowski's home in Larchmont Acres, Larchmont. Thirty -five guests were present.

Agencies' List Compiled in New Directory

"The 1953 Directory of Social Agencies in Westchester County", a complete and useful guide to the county's non-profit health, recreation and social agencies, is a recent acquisition of the Larchmont Public Library.

Compiled by Miss Marietta Luczesk, editor, and the Information Service Committee headed by Mrs. James N. Hynson as chairman, the small, unpretentiously bound volume offers a wealth of information in its listing of organizations offering advice and assistance, from youth to old age.

Its index, carefully arranged, includes chapters on child guidance, convalescent care, the special needs of the aged and handicapped, hospitals and housing, legal aid, rehabilitation, vocational guidance and employment, marriage counselling agencies, maternal shelter care and a listing of organizations devoted to the care of veterans' needs.

The directory, with agencies listed according to classification as well as alphabetically, may be consulted at the library desk.

Mrs. Nordwall Is National ACO Delegate

Mrs. Darrell R. Nordwall of Larchmont has been elected national Panhellenic delegate for Alpha Chi Omega sorority. Mrs. Nordwall, who has been serving as national secretary will hold the office of delegate for two years.

Also representing the Westchester Alumnae Club at the biennial national convention (June 27-July 2) at Banff Springs Hotel, Banff, Alberta, Canada, was Mrs. Robert Stone of New Rochelle, formerly of Mount Vernon, president of the Westchester Alumnae Club.

Larchmonters Win At Duplicate Bridge

Winners last night at the regular duplicate bridge tournament at the Orienta Beach Club were as follows: North and South, Mr. and Mrs. Arthur Brooks of New Rochelles, first; Dr. and Mrs. John Brophy of Yonkers, second, and Mr. and Mrs. Edwin Humphrey of Larchmont, third.

East and West, Mrs. Harry Bearman and Mrs. Clarence Fischile, both of Larchmont, first; Mrs. John Hyatt and Mrs. Harry Gillis, both of White Plains, second, and Mr. and Mrs. Rufus K. Allerton of Larchmont, third.

St. John's Auxiliary Works For Bazaar

Sixteen members of the Woman's Auxiliary of St. John's Episcopal Church of Larchmont met yesterday at the home of Mrs. Frank Hubbard, 52 Wildwood Road, Larchmont, to work on articles for the annual Fall bazaar of St. John's Church.

Assistant hostesses were Miss Lily Walton and Mrs. Mary Ten Eyck. Members were asked to take hand sewing to the next meeting of the group, scheduled for Tuesday, July 21 from 10 A. M. to 3 P. M. at the home of Mrs. William E. Coykendall, 22 Chestnut Avenue, Larchmont. Members are asked to provide sandwiches, and coffee and dessert will be served by the hostess.

BATHING BEAUTIES at the Larchmont Yacht Club include the trio shown above, left to right, Helen Kavanagh of 5 Huguenot Drive, Larchmont, Janice Grimmett of New Rochelle and Mary Hayes of 4 Lyons Place, Larchmont, all June high school graduates. Miss Kavanagh will enter Lasell Junior College in Auburndale, Mass., in the Fall. Miss Grimmett will enter Mount Holyoke College, South Hadley, Mass., and Miss Hayes, Trinity College in Washington, D. C.—Staff Photo

RETURNING TOMORROW from a honeymoon at Sea Island, Ga., Mr. and Mrs. Robert Joseph McCardle are pictured above at The Cloister. Mrs. McCardle is the former Eileen Patricia Pillmeier of 19 Oak Avenue, Larchmont, daughter of Mr. and Mrs. Joseph Pillmeier of Florida, N. Y. Her husband is the son of Mr. and Mrs. Joseph McCardle of 138 Pershing Avenue, New Rochelle. The couple, whose marriage took place in St. Augustine's Church, Larchmont, will make their home in New Jersey.—Gil Tharp Photo

With Hostess and Traveler

TO NEW HAMPSHIRE

Mrs. Thomas Nast of 40 Magnolia Avenue, Larchmont, and her children, Thomas and Carol, are leaving Friday for Wolfeboro, N. H. They will be the house guests of Mrs. Larry Lightner of Brownsville, Texas, formerly of New Rochelle.

TO THE POCONOS

Mr. and Mrs. Paul J. Rodney of 9 Birchfield Road, Larchmont, are leaving today for a week's vacation at the Pocono Manor Inn in the Poconos, Pa.

IN VERMONT

Miss Faith Wallace of 664 Forest Avenue, Larchmont, has left for the University of Vermont where she will spend part of the Summer before going to her home in Warwick, N. Y.

ADIRONDACKS VACATION

Mrs. Frank J. Farrell and her three children, Frank Jr., Susan and Dorothy, of Larchmont Acres, Larchmont, and Miss Dorothy Nolan of 707 Weaver Street, Larchmont, have left for the Adirondack Mountains where they will spend the Summer. Mr. Farrell will join them there next week.

TEA FOR DAUGHTER

Mrs. William E. Goyne of 741 Soundview Drive, Mamaroneck, entertained 14 guests at a tea Monday at her home for her daughter, Mrs. Wallace B. Berning. Mrs. Berning, who has been visiting her parents with her infant daughter, Wendy, returns Saturday to Seattle, Wash.

KELLY FAMILY HERE

Mrs. W. H. Kelly of 7 Lyons Place, Larchmont, has returned from Chambersburg, Pa., where she visited her son, Major W. H. Kelly. Major Kelly and his family returned with her and are now visiting Mrs. Kelly and Mr. and Mrs. Edwin E. Berliner at 7 Lyons Place.

AT WEST FALMOUTH

Mr. and Mrs. Arthur E. Sanford of Chatsworth Gardens, Larchmont, are vacationing for a few weeks on Chappaquoit Point, West Falmouth, Cape Cod, Mass.

AT SHAWNEE INN

Lucius del Guercio of Mamaroneck spent the holiday weekend at Fred Waring's Shawnee Inn and Country Club in the Pocono Mountains, Pa.

GUEST FROM DANBURY

Barbara Kaplan of Danbury Conn., is a guest at the home of Suzanne Hinck of 123 Beach Avenue, Mamaroneck.

IN TENNESSEE

Elizabeth and Margaret Young of 200 Wagner Avenue, Mamaroneck, are spending the Summer visiting their grandmother, Mrs. Chester Richmond at Lookout Mountain, Tenn.

IN WAYNE COUNTY

Jane Okin, daughter of Mr. and Mrs. Mac Okin of 17 Overdale Road, Greenhaven, is spending the Summer in Wayne County, Pa., at Camp Wayne.

IN ROME, N. Y.

Judy Montgomery of West Street, Mamaroneck, is visiting friends in Rome, N. Y.

Watches Repaired
JEWELRY
SILVERWARE
BENJAMIN LEON
JEWELER
1931 PALMER AVE.
LARCHMONT

Volunteer Aid Unit Meets At Health Center

Volunteer members of the Surgical Dressings Group of the Mamaroneck Cancer Committee completed 16 bed jackets, 32 ABD pads, three pair of scuffs, two casings and 60 bed pads yesterday at their regular meeting at the Mamaroneck Health Center on Stanley Avenue.

Members participating included Mrs. N. L. Lieberman, Mrs. Theodore Ruderman, Mrs. Harry Atkin, Mrs. Conrad Henne, Mrs. Martin Miller, Mrs. L. Howard Katz, Mrs. John Stein, Mrs. Leo Heithaus, Mrs. Fred W. Anderson and Mrs. George Garfunkel.

Meetings will continue throughout the Summer and additional volunteers are urged to attend. Mrs. Ruderman and Mrs. Heithaus are cochairmen of the group.

Mr. McDonald To Speak in Silver Home

Hugh McDonald, economist, Air Force veteran and volunteer fighter in the Haganah, the Israeli underground, will speak Monday, July 20 in behalf of the Israel $5 hundred million Independence Bond Issue at the home of Mrs. Julius Silver of Greenhaven, at 2:30 P. M.

A close student of Middle Eastern affairs, Mr. McDonald has campaigned in behalf of Israel throughout the country on radio, television and from the lecture platform. His book, "Journal for Gentiles", will be ready for publication soon.

Funds provided through the $5 hundred million State of Israel Bond Issue will make possible large-scale expansion of Israel's industry and agriculture in the immediate future, Silver said. Offering an opportunity for American investment in the world's fastest growing democracy, the Bond Issue will aid in the realization of Israel's potential as the key industrial nation of the Middle East, and will help the Jewish State absorb into its economy the 400,000 immigrants expected during the coming three years, she pointed out.

Jack Brass will entertain with a program of Israeli songs and anecdotes. Director of Children's Blitz Hotels in his native London during the war, Mr. Brass recently completed a lecture tour as public relations officer of the Hebrew University in Jerusalem, addressing audiences in more than 30 cities in Canada, Australia and New Zealand.

Mrs. Silver will be assisted by Mrs. Jay Baumann, Mrs. Edmond Silver, Mrs. Bert Sipps and Mrs. Irving Tuller, all of Greenhaven, Mrs. Pauline Cohen of Mount Vernon, and Mrs. William Zultzer of Scarsdale.

Luncheon And Bridge Tuesday At Shore Club

The July luncheon and bridge will be held Tuesday at the Larchmont Shore Club, under the chairmanship of Mrs. George Scanlon. Cocktails will be served at 12:30 P. M., followed by luncheon at 1 P. M.

Committee members assisting Mrs. Scanlon include Mrs. Vincent Sullivan, Mrs. William Walsh and Mrs. Joseph Blake.

FIFTH CHILD BORN

Mr. and Mrs. Joseph S. Pechteler of 59 Prospect Avenue, Larchmont, have announced the arrival of their fifth child, a son, Frank Brian, born June 29 at New Rochelle Hospital. Mrs. Pechteler is the former Mabel Edwards of West Hartford, Conn. The new baby is the brother of Joan, ten, Barbara, nine, and William and Joseph J., two year old twins.

Complete OPTICAL Service
Here at Leeds every detail, from the examination of your eyes, the selection of the proper frames, the grinding of the lenses and the assembly of the completen glasses with final inspection is under the supervision of professional craftsmen.
LEEDS OPTICIANS
234 Mamaroneck Avenue
MA 9-0383

AIR - CONDITIONED
Annette Shoppe
JULY
CLEARANCE
NOW IN PROGRESS
20% to 30% off
441 Mamaroneck Avenue, Mamaroneck

AIR - CONDITIONED
Annette Shoppe
SALE
FAMOUS MAKE
NATIONALLY ADVERTISED
All-Season Suits
$18.95
Originally $25.00
MISSES, PETITE AND JUNIOR SIZES
441 Mamaroneck Avenue, Mamaroneck
Open Thursdays till 9 P. M.

LT's Trip Embassy As 2nd Half Starts

Confined to the lower portion of the first division during the first half of Larchmont Softball League competition, the LT's started off the second half last night with what can be termed a mild upset over the Embassy, 6-3 at Flint Park.

Embassy, which meets the Cavaliers tomorrow night in a game that can force a playoff for the first round title, did not use its regular hurler Pat Belluci in last evening's contest. Carl Mirandi assumed the mound chores to permit Belluci a good rest and the LT's only got four hits off the sub reliever. However, the LT's didn't waste a single safety while the Embassy was failing to utilize several of their eight bingles.

Tony Carpino had a perfect night for the winners with two hits and a walk, while Charlie Lanza, Belluci and Mirandi rapped two blows apiece for the losers. Bud Carpino was the winning pitcher as he spaced the Embassy safeties.

A hit batsman and Tony Carpino's double gave the LT's a 1-0 edge in the very first frame but they really won the game with a burst of five in the third stanza. Donofrio and Muench walked to open that session, Carmine DeLuca followed with a double, Tony Carpino smashed his second straight two-bagger, Sauby Condro sacrificed, Joe Carducci strolled and Mike Guad banged a single to complete the damage and give the LT's a 6-0 spread.

Dave Rilsma opened the top of the fourth with a tremendous homer to the road as Embassy broke into the scoring column and they added another in the same canto as Belluci doubled following two free passes.

The losers were set down in order in the fifth and sixth innings but they stirred up in the seventh, scoring once on singles by Lanza and Mirandi plus a double by Don Cosentino. However, Ritina came up as the potential equalizing run but this time he popped to third to end the game.

The box score:

LT's (6)	ab	r	h	Embassy (3)	ab	r	h
Donofrio 2b	1	1	0	Lanza ss	3	1	2
Muench ss	2	1	0	Belluci rf	4	0	2
DeLuca cf	1	1	1	Carino lb	4	0	0
T Carpino rf	2	1	2	Mirandi p	4	0	2
Condro lb	2	0	0	Ca'rotta c	4	0	1
Carducci c	1	1	0	Rizzo lf	3	0	0
Guad lf	2	0	1	Fricella rf	3	0	0
B Carpino 3b	3	0	0	Giorgio 2b	1	0	0
Ritina p	3	0	0	Le'oni 3b	3	0	0
Totals	19	6	4	Totals	29	3	8

Bellows Rec Track Meet Attracts 150

With a track-and-field meet as the attraction, more than 150 children participated in activities yesterday for four age groups at the Bellows Summer Recreation Playground. Coach Jack Hasley, Herb Lidstrom, Joe Downey, John Hasley, Lillian Giarratana and Joan Gillette conducted the events.

In the senior section for those 12 years or over, Lee Lyon and Diana Trulock took the 50-yard dashes. Lyn Bradt won the softball throw, Dawn Gifford captured the volleyball throw and the broad jump first going to Lee Lyon and Joyce Walker.

Juniors of ages 10 and 11 competed with Jerry Elston and Barbara Quadrini taking the dashes, Hank Miller the softball throw, Lola Jacobs the volleyball throw, and Gene Gillette and Diane Trulock the broad jumping honors.

Frank Tosolino and Mary Ann Krueger were the victors in the intermediate dashes, Richard Hyra captured the softball throw, Ayra Matsoukas the volleyball throw and broad jumping victors were Peter Stockman and Mary Ann Krueger.

Among the midgets of eight years or under, Johnny Walker and Prudence Brown took the foot races, Bobby Samela and Susan Cottrell won the ball throws, and the best broad jumpers were Leslie Yearwood and Charlotte Elzeri.

Urzetta Made Top Favorite In State Golf

UTICA (AP)—Sam Urzetta of Rochester, rated a favorite on his national laurels, today led a field of 128 golfers into the first round of the State Amateur championship.

Urzetta, a former State titleholder and winner of the National Amateur in 1951, was matched with Stanley Banazek of Syracuse in the 18-hole opening round of match play at the Yahnundasis Golf Club.

Other pairings pitted the defending champion, Billy Shields of Albany, against Howard Olmstead of Buffalo and Willie Turnesa of Elmsford, former British Amateur titleholder, against William Polsifer of Rochester.

Two 18-hole rounds will be played tomorrow and Friday. The semi-finalists and finalists will go 36 holes, on Saturday and Sunday.

At a meeting of the State Golf Association last night, Jack Ahern of Buffalo was reelected president. Other officers chosen included Turnesa, first vice president and Fred Wright of Tuckahoe, second vice president.

Columbus Moves Ahead Of Midgets

NEW ROCHELLE—

Columbus moved out front by repelling Washington, 11-4, in the Midget Softball League sponsored by the Recreation Commission yesterday morning at Columbus Field.

Danny Santiavie flipped a four-hitter and George Grasso's two hits drove in four runs. Columbus is now in first place with a 5-1 record.

An assist went to Jefferson for beating the chief contender, Webster, 18-11, at Jefferson Field. Damore and Hamill homered for Jefferson; Woodson for Webster.

League Leaders

NATIONAL LEAGUE

Batting—Schoendienst, St. Louis, .351

Runs—Schoendienst, 64

Runs batted in—Bell, Cincinnati and Mathews, Milwaukee, 69

Hits—Schoendienst, 112

Doubles—Snider, Brooklyn and Musial, St. Louis, 22

Triples—Bruton, Milwaukee, 8

Home runs — Kluszewski, Cincinnati and Mathews, 25

Stolen bases—Temple, 14

Pitching — Burdette, Milwaukee, 7-0, 1.000

Strikeouts — Roberts, Philadelphia, 94

AMERICAN LEAGUE

Batting—Kell, Boston, .339

Runs—Mantle, New York, 62

Runs batted in—Rosen, Cleveland, 64

Hits—Kuenn, Detroit, 105

Doubles—Kell, 24

Triples—Rivera, Chicago, 7

Home runs—Rosen, 21

Stolen bases—Rivera, 14

Pitching—Lopat, New York, 8-1, .889

Strikeouts—Pierce, Chicago, 79

Santoro Aids In 'Met' Golf 65 Best-Ball

SCARSDALE—

Larry Santoro of Mamaroneck and Jim Manganello of White Plains topped the largest field of the year yesterday in the third Metropolitan Golf Association best-ball event at Quaker Ridge Country Club. The public links pair posted a net 65 and a gross 68 to beat out 87 other teams.

Since only one prize could be taken, the gross prize went to Fred Pagano and nineteen-year-old Owen Mandeville, of Wilmot Foot. They posted 34, 35—69. Mandeville had a 40, 38—78 round while his mate had 38, 39—77.

The gross winners were on the bottom of a four-way tie in net scoring with a 32, 33—65 score. Santoro and Manganello won out on a match of cards, with a three on the first hole. Santoro was responsible as he received a handicap stroke to go with his four on the par-five hole.

Manganello came through with the best gross score of the day over the par-70 course. The county CYO champ shot a 35, 37 —72 and would have had par except for a double bogey-five on the 16th hole.

Second spot in net scoring went to Mort Halpern and Robert Freydberg of Metropolis with a 32, 33—65. A birdie-three on the fourth gave them the place over Sam Landson and Sidney Bernard of Aldecreas who had a 34, 31—65.

WCC Courts Site For U.S., British Tilt

HARRISON—

America's top women tennis players will meet their British counterparts in Wightman Cup play, Aug. 1 and 2 on the grass courts of Westchester Country Club. The U.S. team, announced today, consists of Maureen Connolly, Doris Hart, Shirley Fry and Louise Brough.

The announcement was made by Mrs. Margaret Osborne duPont, chairman of the U.S. Lawn Tennis Association's Wightman Cup committee.

The same four American women won the cup last year on Britain's Wimbledon Courts. This is the 30th year of Wightman competition.

Boxing

By The Associated Press

BROOKLYN — Irvin Steen, 148, San Diego, Calif. outpointed Joe Miceli, 145, New York, 10.

MIAMI BEACH — Danny Nardico, 178, Tampa, outpointed La Sabotin, 174½, Warren, Ohio, 10.

ROBBINS IN WESTERN

SHAWNEE- ON- DELAWARE, Pa. (AP) — Tom Robbins of Larchmont, N. Y., is among the field of 210 golfers entered in the fifth annual Western seniors tournament getting underway tomorrow. Frank Justin of Harvard, Ill., is defending champion.

Derbys Slate Benefit Game For Aug. 17th

NEW ROCHELLE—

The New Rochelle Derbys will play a night baseball game with the St. Louis Browns Rookies for the benefit of the Boys Town of San Pili, Italy, at McKenna Field on Aug. 17.

The Derbys are a semi-pro team in the Hudson Valley League. Included on the roster are former All-Metropolitan third baseman Johnny Blanco from the Manhattan College, former Fordham College captain Sil Burigo, player-manager Joe Mercurio, center fielder Wil Richardson of the county softball champion Royals and former minor league first baseman Nick Bombace.

The Browns Rookies are a semi - pro team with home grounds at Union, N. J., but they spend much time barnstorming, occasionally playing under the lights at Atlantic City.

Yesterday's Stars

By The Associated Press

Pitching — Skinny Brown, Boston Red Sox, gave up only four hits in winning his seventh game against two defeats, 2-0, over Washington.

BATTING — Rip Repulski, St. Louis Cardinals, hit two home runs and a bases-loaded double as the Cardinals defeated Cincinnati, 7-6.

SWINGING A RACQUET is only a part of any match, in the opinion of players in the annual State Women's tennis tournament at the New Rochelle Tennis Club. Here, Mrs. Betty Polvere of White Plains does some serious pre-match preparation. The stunt must have worked for Mrs. Polvere and partner Mrs. Ruth Bair of New Rochelle won their first-round doubles assignment against Mrs. Lucy De Vrica of Jackson Heights and Margaret Stark of Flushing, 6-0, 7-5 — Staff Photo

FLEA DIVISION CHAMPS of the Mamaroneck Kiwanis Grasshopper Baseball League are the Wildcats, shown above in their diamond livery. Kneeling (left to right) are Knopf, Duggan, Brass, Gunn, Miller, Hyrer and Riley. Standing are (also left to right) Quinn, Barile, Heithaus, Becker, Marone, Byer, Zimmerman, and Kenney. Behind the boys in the right rear is Manager Bill Gunn, who piloted the team to its title. Photo by Bud Brehmer

Sports Calendar

TODAY

Softball

Mamaroneck League: Rockets vs. Heathcotes, Harbor Island, 6:30 P.M.

Larchmont League: Bulldogs vs. Park Radio, Flint Park, 6:30 P. M.

TOMORROW

Softball

Mamaroneck League: Giants vs. Shelrakes, Harbor Island, 6:30 P.M.

Larchmont League: Embassy vs. Cavaliers, Flint Park, 6:30 P.M.

Baseball

Kiwanis Junior League: Hawks vs. Mohawks, Harbor Island, 6:30 P. M.

Major League Baseball Roundup

Bums Win Without Pitching; Slugging Hides Hill Defects

By BEN PHLEGAR

Associated Press Sportswriter

"Just wake done Bums. Think where we'd be if we had some pitchin'. Even without pitchin' we win it easy."

Thus the Brooklyn fan's view of the National League pennant race and while it's a little early to say that anybody is going to "win it easy," he's not far wrong on the pitching. It has been pretty poor.

Bums Cop 2, Lead by 2½

To hide this defect the Dodgers have unlimbered their home run artillery. They hit for the circuit six times in winning a pair from Pittsburgh yesterday, 5-4 and 9-5, and set a National League record of blasts at least one homer in 21 consecutive games.

The twin triumphs edged the Dodgers two and a-half games ahead of the second-place Milwaukee Braves who won a similar encounter from Chicago, 4-1. The St. Louis Cardinals outlasted Cincinnati, 7-6, and the suddenly improved New York Giants won twice from Philadelphia, 5-3 and 9-1.

The Philadelphia Athletics broke an eight - game losing streak with a two-run ninth inning rally that brought a 5-4 decision over the New York Yankees.

Tribe, Chisox Win

The Yanks' two nearest pursuers both profited. Second-place Cleveland moved to within five and a-half games by handing the St. Louis Browns their 20th straight loss, defeat, a major league record. The score was 6-3 with the Browns making five errors in the last two innings. Chicago used a pair of Detroit miscues to score in the ninth and beat the Tigers, 3-2.

Skinny Brown of the Boston Red Sox pitched the day's only shutout with the Washington Senators as his four-hit victims, 2-0.

Gil Hodges, Duke Snider and Jackie Robinson hit home runs in the first game at Pittsburgh but Carl Erskine left under fire when Preston Ward made it close in the ninth with a grand slam home run for the Pirates.

Ol' Preach' Hits HR

In the second game Preacher Roe, one of the weakest hitting pitchers ever to lift a bat in the majors, hit the first home run of his long career in organized baseball. Before it was over Billy Cox hit a pair. Pittsburgh again narrowed the gap with a ninth-inning rally that produced five runs and disposed of Roe.

A record Milwaukee crowd of 37,113 saw Johnny Antonelli, who has been sick with his first game in a month with the help of home runs by Eddie Mathews and Joe Adcock. Mathews' drive, his 25th of the year, sailed 400 feet. Adcock circled the bases on an inside the park blow when Hank Sauer missed a diving catch.

The Cardinals got only seven hits at Cincinnati but three of them were home runs—one by Enos Slaughter with two on and two by Rip Repulski—and one was a bases-loaded double by Repulski.

British Open Golf

Hogan Remains Star Of Show But Locke 'Steals' The Medal

CARNOUSTIE, Scotland (AP) —An international field of 91 qualifiers began the 72-hole chase for the British Open golf championship today with America's Ben Hogan still the star of the show. But somebody forgot to tell defending champion Bobby Locke.

The husky South African won the medal for the 36 holes of qualifying with a score of 136. Locke fired his way through the dunes and pulled the greens like he owned them. He tees off at 4:40 A. M., EDT, for today's 18-hole round.

Hogan, holder of the U. S. Open and Masters titles, was not so impressive in his qualifying tests. He had a 145 total—easily good enough to get in, but not sparkling.

Slow Greens Baffle Hogan

But the little Texan could hard by buy himself a putt of 10 feet or over. When he practiced here last week, Carnoustie was suffering from a drought and its greens were unusually dry and fast.

Rain, however, has been coming down off and on since Sunday night. Once Scottish greens get wet, they take a long time to dry out, unlike the greens in Hogan's native state. That was one reason who so many of Ben's putts yesterday were slightly short.

But he should have learned this lesson by the time he goes on the first tee at 8:16 A. M.

Eighteen holes will be played today and another 18 tomorrow before the field is cut for the final 36 holes on Friday.

Stranahan, Mangrum In

Frank Stranahan, the Toledo amateur, qualified with 73, 71—144 and a tie for 10th place. Lloyd Mangrum tied Hogan and six others for 14th place on the list of 31.

Tony Longo of Mount Vernon, N. Y. failed to qualify. He shot a 75 yesterday, but couples with his first-day 82 it gave him a too-high total of 157.

Tracy And DeCozen Card Met Medal 70

TUCKAHOE—

Women's Metropolitan Golf Association four-ball match play got under way here yesterday at Leewood Golf Club with Mrs. William Tracy of Glen Ridge and Charlotte DeCosen of Baltusrol copping the qualifying medal with a best-ball score of 33, 37 —70. The score was one under par and led a turnout of 36 teams.

The medalists were tied at 70 by Mrs. John Bartol and Gail Wild, both of Greenwich Country Club, but the latter team withdrew, as Mrs. Bartol is not allowed to play in competition not more than a few times a month.

Another Jersey pair, Mrs. Mortimer May of Englewood and Peggie Mackie of Inwood, took second place with a 36, 36—72 score.

The top Westchester duo was Mrs. Sophie Untermeyer of Century and Mrs. Sally Francis of Scarsdale with 36, 38 74. Tied with them were Mrs. Saul Weisler of Fresh Meadow and Rossa Smith of Glen Oaks, 37, 37 and Mrs. Bernard Freeman of Inwood and Mrs. Marge Mason of Ridgewood 36, 38.

Three other Westchester teams scored 76 to make the championship flight of eight teams that begin match play today. The three were Mrs. Joseph Nesbitt of Apawamis, Mrs. Jerome Herbert of Old Oaks and Mrs. Donald O'Brien of Winged Foot, and Rosalind Kaufmann of Running dale and Mrs. Clarence Greer of Fairview.

Blue Devils Jab Kiwanis On No-Hitter

NEW ROCHELLE—

The Blue Devils bounced over Boys Club Kiwanis, 28-8, in the Junior Baseball League sponsored by the Recreation Commission yesterday morning at City Park.

Shelton homered. Counts and Pallet added triples while LeSeur and Paolucci were collaborating on a no-hitter. LeSeur struck out eight and walked five.

Baseball Standings

National League

	W.	L.	Pct.	G.B.
Brooklyn	48	28	.632	—
Milwaukee	46	31	.597	2½
St. Louis	44	32	.579	4
Philadelphia	40	33	.548	6½
New York	39	36	.520	8½
Cincinnati	34	43	.442	14½
Chicago	27	47	.365	20
Pittsburgh	27	55	.329	24

Brooklyn 5-9 Pittsburgh 4-5
New York 5-9 Philadelphia 3-1
St. Louis 7 Cincinnati 6
Milwaukee 4 Chicago 1
Today:
New York at Pittsburgh
Brooklyn at Philadelphia
Chicago at Milwaukee
St. Louis at Cincinnati
Tomorrow
New York at Pittsburgh
Brooklyn at Philadelphia (N)
(Only games scheduled)

American League

	W.	L.	Pct.	G.B.
New York	32	25	.575	—
Cleveland	46	30	.605	5½
Chicago	46	31	.597	6
Boston	43	37	.538	10½
Washington	40	39	.506	13
Philadelphia	33	46	.418	20
St. Louis	27	53	.338	26½
Detroit	26	52	.333	26½

Yesterday:
Philadelphia 5 New York 4
Boston 2 Washington 0
Chicago 3 Detroit 2
Cleveland 6 St. Louis 3
Today:
Detroit at Chicago
Cleveland at St. Louis (N)
Philadelphia at Washington (N)
Boston at New York, 8:30 P. M.
Tomorrow
Detroit at Chicago
Cleveland at St. Louis (N)
Philadelphia at Washington
Boston at New York, 2 P. M.

Canonico's Home Run Gives Manzoni Lodge 8th Win, 6-4

Frank Canonico's two-run homer in the bottom of the sixth gave the Manzoni Lodge its 6-4 victory margin last evening at Harbor Island as the Woodsmen put up unusually strong resistance in a Mamaroneck Independent Softball League tilt. The win was the eighth in nine starts for the Manzoni aggregation and moved them into a deadlock with the Yellow Cabs for the league lead.

Sherman Downer held the Woodsmen to three singles and limited them to two scoring innings but had to bear down all the way as the losers had the tying runs aboard in the seventh before the vital last out was made. Downer had trouble with his control, walking five and hitting three with pitched balls while striking out eight. Bob Hultzen hurled for the Woodsmen, yielding six safeties. Hultzen gave up four bingles in the second inning and then held the heavy-hitting Manzonis to one single until Canonico's blow. Carlie Rigano of Manzoni collected two singles to share batting honors.

A hit batsman plus singles by Tom Faillace and Paul Spelman gave the Woodsmen a 2-0 lead in the opening chukker. However, the cohoiders of the league's top position bounced back with four tallies in the bottom of the second via singles by Walt Recher, Frank Costa, Charlie Rigano and Jim Bianca plus two free tickets.

In the top of the fourth Downer couldn't locate the plate and, after he passed three and hit one batter, the Woodsmen had the two runs necessary to snari the score up at 4-all.

After that the hurlers dueled for two full frames but a walk and Canonico's round - tripper snapped the tie. In the top of the seventh Downer fanned the first two batters but Jim Hughes snagged and Shaw worked for a free pass. However, Faillace grounded to third and was thrown out, ending the game.

The box score:

Woodsmen (4)	ab	r	h	Manzoni (6)	ab	r	h
Harrison ss	3	0	0	Bianca 2b	3	0	1
Hughes 1b	4	0	1	Cirondo ss	3	0	0
Shaw c	3	1	0	Rasinni 3b	3	0	0
Faillace 2b	4	1	1	Carofi 3b	3	0	0
Spelman cf	3	0	1	Recher cf	3	1	1
Wicker lf	2	1	0	Costa rf	3	1	1
Creary rf	2	1	0	Rigano lf	3	1	3
Holmes p	3	0	0	Conicio 1b	2	2	0
Hasley rf	1	0	0	Canonico cf	3	1	1
				Downer p	3	0	0
Totals	23	4	3	Totals	31	6	8

Burkemo New PGA King On Bold Golfing

BIRMINGHAM, MICH. (AP)—characteristics are a shock of Walter Burkemo, the new Professional Golfers Association champion, is a thirty-four-year-old ex-sergeant whose most noticeable unruly blond hair and an upright swing.

He has, in addition, a temperamental approach to the game that is ideal for the PGA match play tournament. And this week he had a burning desire to win a place on the Ryder Cup team after PGA officials decided the 1953 winner would qualify automatically for the trip.

The Ryder Cup was my ultimate aim. I think all golfers desire to play on that team more than anything else," Burkemo said only a few minutes after he had struggled to a 2 and 1 final victory over little Felice Troza of St. Charles, Ill.

"Bold" is the word his fellow golf pros use most often in talking about Burkemo's game.

That frequently-mentioned boldness cropped up at just the right time in yesterday's 37-hole final match, just as it had all through the week. Troza, the stubborn "chiller" who had cooled off one "hot" golfer after another, matched him almost stroke for stroke during the morning round over the 6,465-yard, par 36,35—71 Birmingham Country Club course.

Burkemo Closes Fast

But at the start of the afternoon 18, Burkemo cut loose. He shot birdies on the first two holes, going for the pins with his approaches and rolling his putts into the cups.

The decisive blow, Troza said, came on the 26th hole. There Troza was right in front of the green in two shots and Burkemo in trouble off the tee. was 100 yards away. Walter back Wally fired an iron shot so close to the pin that the putt for a birdie four was a formality.

SHARON ROSE WINS PACE

WESTBURY (AP) — Sharon Rose followed the pace until the last of the stretch then came on strong to win the second, with James R. Wollen third. Sharon Rose, driven by Stanley Tweedie, paced the mile in 2:06.2.

Local Softball Team Standings

MAMARONECK LEAGUE

	Won	Lost
Yellow Cabs	8	1
Manzoni Lodge	8	1
Rockets	7	2
Giants	4	5
Heathcotes	4	5
Shelldrakes	3	5
Harbor Club	3	6
Woodsmen	1	8

***LARCHMONT LEAGUE**

	Won	Lost
Cavaliers	8	1
Embassy	7	3
Bulldogs	6	4
LT's	6	4
Builders	4	5
Bandits	1	8

* First Half Standings

CAR OWNERS!

SAVE UP TO 20%

with

FARM BUREAU MUTUAL

● If you're a safe driver and keep your car in good repair, Farm Bureau Mutual Automobile Insurance Company considers you a "selected risk" and offers you...

EXCLUSIVE ... Up to 20% Savings. FBM's premium rate is lower than that of other automobile insurers.

EXCLUSIVE ... on-the-spot coverage! You get the policy when you sign up. There's no waiting!

EXCLUSIVE ... personal service by agents equipped to handle your insurance needs and claims!

FARM BUREAU MUTUAL AUTO INSURANCE COMPANY
(Home Office: Columbus, Ohio)
91 Stuyvesant Avenue
Larchmont, N. Y.
Phone LArchmont 2-4700

MRS. GOLDBERG TOPS HAMPSHIRE'S LADIES

A field of 60 women golfers vied at Hampshire Country Club yesterday in the qualifying round for the President's Trophy tournament.

In Class A the medalist was Mrs. Jack J. Goldberg of Mamaroneck, who posted a round of 86. Mrs. Leo Ronal, also of Mamaroneck, was the top scorer in Class B with a card of 93 to take medal laurels in that division. The medalist, for Class C proved to be Mrs. Louis Hirsch of New York City with a score of 108 for the 18-hole tour.

Match play in the tourney will commence tomorrow.

TROTTING
NIGHTLY
DAILY DOUBLE
CLOSES 8:25 STR
Roosevelt Raceway
EASY TO REACH: via Whitestone Bridge to Northern State Parkway to Exit 34. Ample parking.

94.4 PROOF for FLAVOR!

Good reason why **Gordon's** makes the perfect **Gin and Tonic!**

Nothing like a cooling, flavorful gin and tonic on a hot day. And, nothing like gin and tonic made with Gordon's! There's the perfect drink for you! Mainly, we'd say, that's because Gordon's has the high (94.4) proof that gives a drink body and flavor ... sustained flavor. Then, too, Gordon's liqueur quality makes a drink of velvety smoothness. Any time of year, Gordon's makes the gin and tonic of perfection. Your own good taste will tell you ...

There's no gin like Gordon's

100% NEUTRAL SPIRITS DISTILLED FROM GRAIN • GORDON'S DRY GIN CO., LTD., LINDEN, N. J.

135 Entertained At Program Held At Bellows High School

Songs, dances, piano and accordion solos and a comedy skit featured yesterday's amateur show held at Bellows High School under the auspices of the Rye Neck recreation program, Jack Hasley director.

Miss Lillian Giarratana, girls' activity and dramatics instructor, was in charge of the show presented for an audience of 135 youngsters.

A comedy skit entitled "The Wild Dream of the Clowns" by Betty Cutrone and Norma Simmons was followed by Avra Matsoukas singing "Don't Let the Stars Get in Your Eyes" and a piano duet by Chris and Peter Clarkson entitled "Our Republic."

Ruth and Rosemary Mayers entertained with acrobatic stunts. Euthemia Matsoukas and Marie Bertona offered a vocal duet. "Doggie in the Window," Agnes Magrino gave a tonette solo, "Twinkle, Twinkle, Little Star," and Eileen Mayers sang "Just Another Polka."

Other Numbers

Other program features were a piano solo, "Old Folks At Home" by Avra Matsoukas, "Daisybell" sung by Prudence Brown, a solo dance, "Dance of the Toy Flutes" by Barbara Keegan, and a piano solo, "Theme from Liebestraum" by Euthemia Matsoukas.

Vocal duets were given by Jean and Patty Elston singing "Play Ball" and Pearl Rosen and Dale Leone, "Seven Lonely Days." Joyce Walker played a piano solo, "Brooklet," and Barbara Quadrini an accordion solo, "Tarantella."

Prizes were awarded to all competitors, Barbara Quadrini, Barbara Keegan, Chris and Peter Clarkson, Ruth and Rosemary Mayers, Euthemia Matsoukas, Eileen Mayers and Jean and Patty Elston were cited for their outstanding numbers.

Diane McCullough was mistress of ceremonies and James Dennis and Carmelo Santoro were in charge of the stage. Judges were Helen Horn, Carole Manoukian, Joan Gillette and Mr. Hasley.

Local Women On Faculty Of Church School

Miss Hazel Ladd and Miss Mildred Neumeister, both of Larchmont, are among faculty members for the Wilson Summer Leadership Training School, to be held next week at Wilson College, Chambersburg, Pa., under the sponsorship of the Synods of Baltimore, New Jersey, Pennsylvania and the metropolitan area of New York, in cooperation with the Board of Christian Education of the Presbyterian Church, USA.

Features will include a laboratory school of children from kindergarten through junior high age, and courses will be given in nursery teaching, supervision of church schools, and Christian Education in the church. There will also be courses for senior high advisors, ministers, men's women's and children's work, missionary education, social education and action, basic Presbyterian beliefs, and Bible study.

Workshops will include "Music in Christian Education", "Drama in Christian Education", "Audio Visual Aids", "Creative Activities in Teaching", "Christian Family Life", "Recreational Workshop", "Techniques of Group Work", "World Service in the Church" and "Book Reviewing."

Deborah Anne DeLitta Celebrates Birthday

Deborah Anne DeLitta, daughter of Mr. and Mrs. Tony DeLitta of 782 Old White Plains Road, Mamaroneck celebrated her second birthday anniversary last night at a party at her home. Decorations were in pink, blue and yellow. Guests were Flora Fraioli, Lois Ann Lanza, Angela Coccoli, Carol and Richard Giovannetti, Tom and Ben Tedritta, Mr. and Mrs. Louis Giovannetti, Mr. and Mrs. Angelo Fraioli, Mr. and Mrs. Louis Coccoli, Mrs. Peg DeLitta, Mrs. Flora Fraioli, Mr. and Mrs. Rocco Rosito, Miss Eleanor Fraioli, and Vincent Coccoli.

CANDID CAMERA SHOT taken at Harbor Island Beach catches Mrs. John Fitzpatrick of Carolyn Court, Mamaroneck, with her seven-month-old son, Bruce John. Mrs. Paonessa is the former Marie Soriero, daughter of Mr. and Mrs. Anthony Soriero of New Rochelle. Mr. and Mrs. Paonessa have resided in Mamaroneck since last Summer—Staff Photo by Paul Byrne

UJA Aides Will Attend Fete Monday

Local community committee leaders who have played active parts in the United Jewish Appeal drive, to be climaxed Monday at a luncheon and swimming party in Mamaroneck, are announced today by Mrs. Louis Dilchik of Mount Vernon, Westchester chairman.

The event will be held at the home of Mrs. Thomas J. Udell, 507 The Parkway. Mrs. Udell is an officer of the over-all Greater New York UJA Women's division.

Community leaders include Mrs. Joseph B. Evans, Mrs. Winfred H. Upperman and Mrs. Herbert L. Werner of Larchmont, and Mrs. Jack J. Goldberg and Mrs. Erwin N. Rosenblum of Mamaroneck.

Others are Mrs. Burt J. Girls, Mrs. Emanuel Gusis, Mrs. Milton Gitenstein and Mrs. Theodore Herman, representing the Harrison-Rye Area; Mrs. Louis P. Schrag and Mrs. Nathan Hayman of Pelham; Mrs. David Goldstein and Mrs. Moe Kennack of Mount Vernon; Mrs. Harry Banner, Mrs. Otto Klepper and Mrs. Irving M. Kuhner of New Rochelle.

The Scarsdale-White Plains area is represented by Mrs. George Jaffin, Mrs. Benjamin Burstein, Mrs. Jack Gross, Mrs. Theodore Kruber, Mrs. Theodore Schocken, Mrs. Marcus Schwartz and Mrs. Benjamin Weintraub, and the Yonkers area by Mrs. Joseph Epstein, Mrs. Samuel S. Epstein, Mrs. William Grantz and Mrs. Norman Topliss.

30 'How-To' Books Added To Library

New "how-to" books added to the shelves of the Mamaroneck Free Library range from "How to Buy Stocks" by Louis Engel to "Styling Corsages with Garden Flowers" by Mary Hazel Drummond.

Others among the 30 new nonfiction titles listed are "Handbook of Engineering Fundamental" by Ovid W. Eshbach, "Psychology in Industry" by J. Stanley Gray, "Applied Secretarial Practice" by John Robert Gregg and "How to Drive Better and Avoid Accidents" by Paul Kearney.

A few of the "how to" books for the housewife are "How to Make Growing Clothes for Your Baby" by Mariska Karasz, "Restyle Your Hats" by Drucella Lowrie, "How to Clean Everything" by Alan Moore, and "Successful Entertaining at Home" by Carolyn Coggins.

"Flower Arrangement Workbook I" by Myra J. Brooks, "Trees and Shrubs for Landscape Effects" by Marion Cruser Coffin, "Arranging Flowers from the Roadside" by Amelia Leavitt Hill, "Lighting and Lamp Design" by Warren E. Cox, "Decorating with House Plants" by Ruth Gannon, "Modern Furnishings for the Home" by William J. Hennessey, and "Making Money in Your Kitchen" by Helen Stone Howe.

Metal, Boats, Plumbing

Also "The Craft of the Metalworker" by R. S. Duddle, "It Takes More Than Talent" by Mervyn Le Roy, "Leathercraft 15 Projects" by Elise Mandel, "I Married a Boat" by Anitra Marsland, "The Art of Comfort" by William Edman Nance, "How To Design and Install Plumbing" by A. J. Matthias, "How To Waterproof Your Basement" by George A. O'Brien, and "How To Plan Your House" by Townsend and Talbott.

"The Handbook of American Railroads" by Robert Lewis, "Pictographs and Graphs" by Modley and Lowenstein, "Bigger and Better, the Book of Enlarging" by Don Nilbelink, "Simplified Dog Behaviour for Home, Car and Street" by Fred Otte, "This Was Publishing" by Donald Sheehan, "Weather Book" by Eric Sloane, and "Technical Reporting" by Joseph Ulman.

CHORAL WORKSHOPS

Six choral workshops feature the 37th Summer session of the Plus X School of Liturgical Music at Manhattanville College of the Sacred Heart in Purchase. The workshops which opened Wednesday, will be held July 14, 21, and 28 and Aug. 4 and 11. Mother Josephine Morgan is director of the School of Music.

Miss Hunter Is Honored At Bridal Shower

Miss Margaret Hunter, daughter of Mr. and Mrs. James B. Hunter of 1 Vine Place, Larchmont, was guest of honor last night at a bridal shower given by Miss Rosalind Holman and Miss Donna Mumford at the Mumford home, 5 Jochum Avenue, Larchmont.

Miss Hunter will be married July 18 to Peter Hallock, son of Mr. and Mrs. Robert Hallock of 42 Vine Road, Larchmont, at St. John's Episcopal Church, Larchmont. Miss Mumford, Miss Holman and Miss Nancy Fitzpatrick of Plattsburg, N. Y., will be bridal attendants.

Guests at the shower included Mrs. Hunter, Mrs. Hallock, Mrs. Robert Hallock Jr., Mrs. Morris Pickard, Mrs. Aaron Holman, Mrs. George Mumford, and the Misses Patricia Halligan, Mary Conroy, Inge Buechling, Gayle Kirkman, Patricia Coughlin, Charlotte Quimby, Gerrie Sullivan and Joan Hosgowich, all of Larchmont, and Tinka Risk of Mamaroneck.

The bride-elect attended Thayer Academy in Braintree, Mass., and Lasell Junior College, Auburndale, Mass., following her graduation from Mamaroneck High School.

Her fiance, an alumnus of the Choate School, Wallingford, Conn., was graduated in June from Cornell University, where he majored in industrial design and was a member of Sigma Phi fraternity.

Commissioned a second lieutenant in the Air Corps upon graduation, he will report for duty next month at Sampson Air Force Base.

Simon Asen, Brenda Lewis On The Cape

Simon Asen, conductor of the Mount Vernon Symphony, and his wife, Brenda Lewis, Metropolitan Opera soprano, formerly of Larchmont, are spending the Summer on Cape Cod, where Mr. Asen is musical director of the Cape Cod Music Circus, Hyannis, for the second consecutive year.

The couple reside with their two sons at 66 Hillcrest Avenue, New Rochelle.

Among the Cape Cod productions this season will be "Madame Me Madame" in late July in which Miss Lewis will appear.

The Met soprano will also appear in opera in other cities during the Summer season.

Goss And Fordyce Dartmouth Graduates

Donald C. Goss, son of Mr. and Mrs. Clarence E. Goss of 6 Locust Ridge Road, Larchmont and Newfane, Vt., is a member of the training program of the Vick Chemical Company. Goss was graduated last month from Dartmouth College, receiving the Bachelor of Arts degree.

Also a June Dartmouth graduate was J. Stuart Fordyce, son of Mr. and Mrs. James W. Fordyce of New Rochelle, formerly residents of Larchmont and London, England, who resided with the Goss family for five years during the last war. Fordyce, who received his degree cum laude and with distinction, has accepted a teaching fellowship at the Massachusetts Institute of Technology in September. Majoring in chemistry at Dartmouth, he is spending the Summer working at the American Cyanamid Company in Stamford, Conn.

DAUGHTER TO FRANKS

Mr. and Mrs. Robert B. Frank of Hartsdale are the parents of a daughter, Priscilla Lee, born June 30 in New Rochelle Hospital. Mrs. Frank is the former Patricia E. Nover, daughter of Dr. and Mrs. Philip Nover of Scarsdale, formerly of Larchmont and New Rochelle. Paternal grandparents are Mr. and Mrs. Louis S. Frank of 49 Ellsworth Road, Larchmont.

Play Is Given After Service At Day School

A play entitled "The Stubborn Elf" was presented today at the Westchester Day School, 856 Orienta Avenue, Mamaroneck, following the Oneg Shabbat service conducted by a group of Summer pupils at the school.

The cast of the play included Judy Langsan, Lillian Meizner, Madelaine Vanook, Elliot Solelow, Howie Berman, Stephen Rubin and Bruce Colton. Appearing in the "Dance of the Elves" were Jeanne Hurwitz, Esta Karlan, Marcy Rosen, Lois Cohen, Judy Green, Ellen Schoenfeld, Beverly Apter, Barbara Paigel and Toby Weinreb. The dance was taught by instructors Helene Guiestein and Lorraine Langsan who also made the costumes.

Senior boys and girls conducting the sabbath service were Solomon Pardes, Henry Hurwitz and Lillian Meizner. The ceremony was followed by community singing and Israeli dances, taught by Phyllis Cohen. Students taking part were Carol Green, Lynn Neinken, Judy Abraham and Eileen Axelrod.

Mrs. Davies Hostess For Son And Wife

Mrs. Bernard Davies entertained at luncheon and tea today at the Davies home in Greenhaven for her son Airman First Class Michael Davies and Mrs. Davies, who are here from Sampson Air Base in Geneva with their infant daughter, Debra, for a visit in New York City with Mrs. Davies' parents, Mr. and Mrs. Harold Toor.

Guests at the Davies home for the Summer are their daughter and son-in-law Mr. and Mrs. Jordan Eskin and their young son, Jeffrey, of New York. Mrs. Eskin is the former Charlotte Davies.

Miss Mallory And Mr. Cremin Honored Prior To Nuptials

Climaxing the round of parties held in honor of Miss Susan Claire Mallory, daughter of Mr. and Mrs. Cassius Chester Mallory of 34 Greenfield Avenue, Bronxville, formerly of Beechmont Drive, New Rochelle, and her fiance, Robert Haviland Cremin, will be a dinner given by the prospective bridegroom's parents, Mr. and Mrs. Thomas Victor Cremin of 19 Ocean Avenue, Larchmont.

The event will be held in their home tonight following the rehearsal for the bride's marriage tomorrow in the Reformed Church, Bronxville. The Rev. Dr. Ronald William McNair will officiate at the ceremony, which will be followed by a reception in the Siwanoy Country Club, Bronxville.

Miss Mallory, to be given in marriage by her father, has chosen as her matron of honor Mrs. Harry M. Easton of Winchester, Mass. Other attendants will be Miss Linda Leary of New York City, formerly of Bronxville; Mrs. Ronald Chute of White Plains, Miss Cynthia Towell of Bronxville and Miss Ann Durell of New York City.

Dr. Arnold Rogow of Iowa City, Iowa, will be best man for his brother-in-law. Ushers will be Richard Bowers of Ossining, David O'Neil, Ward W. Smith and Robert Flinn, all of Larchmont; James Brown of St. Paul, Minn., and William Golden of New Rochelle.

Miss Mallory was feted last night at a dinner held in Miss Laurie's home, with Miss Leary as cohostess.

Among other prenuptial events at which the bride-elect has been a guest was a luncheon for 20 held by Mrs. Cremin in her home and a kitchen shower for 40 in the home of Mrs. James Angell 2d of 1095 Grove Street, Mamaroneck, at which Mrs. George Lincke of Larchmont was cohostess.

Mrs. Robert Hallock of Larchmont and Mrs. Edward Stanley of Scarsdale were cohostesses at a pantry shower in Mrs. Stanley's home at 26 Bradford Road.

A garden shower was held at the home of Mrs. S. Burton Covert of 15 Douglas Lane, Larchmont, with Mrs. Leonard S. Phillips of Larchmont as cohostess.

Miss Towell and her mother, Mrs. Sydney Towell entertained the bridal party at a supper party in the Towell home at 8 Pine Terrace, Bronxville. Mrs. Chute was hostess at a miscellaneous shower in her home at 11 Bryant Crescent, White Plains.

Mr. and Mrs. Gail Golliday of 24 Oak Avenue, Larchmont, entertained in their home at a dinner party in honor of the prospective bride and bridegroom.

With Hostess and Traveler

TO WHITE MOUNTAINS

Miss Mary Lou Fastiggi of 163 Fulton Road, Mamaroneck, left today for a vacation in the White Mountains, N. H. She was accompanied by the Misses Joan Danko of Greenwich, Conn., Peggy Gleason of New Rochelle, and Elaine Cummings of Port Chester, classmates of Miss Fastiggi who will be graduated in September from the New Rochelle Hospital School of Nursing.

FLY TO EUROPE

Mrs. S. V. Hirschman and her daughter, Miss Carol Hirschman, of 38 Chatsworth Avenue, Larchmont, left this morning by plane for London. They will tour England, Norway, Sweden, Denmark, Switzerland, France, Germany and Austria, returning Aug. 22.

AT HIGHLAND LAKE

Mr. and Mrs. J. William Guest and their daughter, Anne, of Larchmont Acres, are spending the weekend at Highland Lake, Winsted, Conn.

BANFF VACATION

Mr. and Mrs. William Knoepke of Briar Close, Larchmont, have returned from a three-week vacation at Banff and Lake Louise.

CRUIKSHANKS HOME

Mr. and Mrs. William Cruikshank of 221 Maple Avenue, Mamaroneck, and their sons, Billy and Bobby, are home from a vacation in New Hampshire.

BACK FROM PLACID

Police Chief Louis Giancola and Mrs. Giancola of 1319 Urban Street, Mamaroneck, have returned from a vacation at Lake Placid.

GUEST FROM ST. LOUIS

Mr. and Mrs. F. H. Schlapnrizi of 615 Oakhurst Road, Mamaroneck, are entertaining Mrs. Beatrice Thake, a house guest who has been visiting from St. Louis, Mo.

OFF TO MEXICO

Dr. and Mrs. Lawrence B. Hobson of 25 Echo Lane, Larchmont, are leaving this weekend for Mexico, where they will spend several weeks.

LEAVE FOR VARMOUTH

Mrs. Robert F. Bryan and her two daughters, Diane and Barbara, of 866 Oakhurst Road, Mamaroneck, leave today to spend two weeks with Mrs. Bryan's sister in Varmouth, Mass.

BEAUCHAMPS HOME

Mrs. Edwin K. Beauchamp and her two children, Jerry and Dana, of 8 Birchfield Road, Larchmont returned yesterday from three weeks in Independence, Mo. where they visited Mrs. Beauchamp's mother.

TO ATLANTIC CITY

Mr. and Mrs. Robert Loeb of 20 Crescent Road, Larchmont will leave Sunday for a week's stay in Atlantic City, N. J., where they will be guests at the Hotel Traymore.

IN HILLSIDE, MAINE

Betty Mortimer, daughter of Mr. and Mrs. George T. Mortimer of 34 Flint Avenue, Larchmont is spending the Summer at camp in Hillside, Me.

VOLLMERS IN MAINE

Mr. and Mrs. Walter E. D. Vollmer and their two sons, Donald and Douglas, of 93 Hickory Grove Drive West, Larchmont are spending the Summer at Sebasco Estates, Me.

FORSCHNERS HOME

Mr. and Mrs. Richard Forschner of 21 Vanderburgh Avenue, Larchmont, and their three children, have returned from a vacation at Shelter Island.

VISITS DAUGHTER

Mrs. Philip A. McLaughlin of Tucson, Ariz., is visiting her daughter, Mrs. Curtis A. Anderson of 611 Shore Drive, Mamaroneck.

POCONOS VACATION

Mr. and Mrs. Victor Del Guercio and their two children of 4 Locust Ridge Road, Larchmont and Newfane, Vt., is a member of the training program of the Vick Chemical Company. Goss was graduated last month from Dartmouth College, receiving the Bachelor of Arts degree.

Also a June Dartmouth graduate was J. Stuart Fordyce, son of Mr. and Mrs. James W. Fordyce of New Rochelle, formerly residents of Larchmont and London, England, who resided with the Goss family for five years during the last war. Fordyce, who received his degree cum laude and with distinction, has accepted a teaching fellowship at the Massachusetts Institute of Technology in September. Majoring in chemistry at Dartmouth, he is spending the Summer working at the American Cyanamid Company in Stamford, Conn.

DAUGHTER TO FRANKS

Mr. and Mrs. Robert B. Frank of Hartsdale are the parents of a daughter, Priscilla Lee, born June 30 in New Rochelle Hospital. Mrs. Frank is the former Patricia E. Nover, daughter of Dr. and Mrs. Philip Nover of Scarsdale, formerly of Larchmont and New Rochelle. Paternal grandparents are Mr. and Mrs. Louis S. Frank of 49 Ellsworth Road, Larchmont.

AT PUTNAM LAKE

Mrs. Anthony J. Citrone and her son Peter of 220 Highview Street, Mamaroneck, and Mrs. Harry Soriano and her son, Dennis, of Knickerbocker Avenue, Mamaroneck, are spending a week at Putnam Lake, Conn.

SCHERFFS ARE HOME

Mr. and Mrs. William A. Scherff, who were married June 20 in Bound Brook, N. J., have returned from Nova Scotia and New Brunswick and are residing at 1011 Union Street, Schenectady. Mr. Scherff is the son of Mrs. Helen P. Scherff of 1319 James Street, Mamaroneck. His wife is the former Mary Ann Vosseller Davison, daughter of Mr. and Mrs. Edward Davidson of Bound Brook.

TO CALIFORNIA

Mr. and Mrs. Richard A. Sutherland of 40 East Brookside Drive, Larchmont, and their son Donald, left today for California.

Playland, Rye and New York
Daily except Monday
Lv. Playland 12:00 noon
Lv. Battery Pl., N. Y. C. 2:30 p.m.
Round Trip fare: Ad. $1.75, Chil. 70c
MESECK LINE (1 BATTERY PL., N. Y.)
BOwling Green 9-1969

SUMMER IS HERE--
Fit your children with the best.
Orthopedic adjustments free.
LITTLE YANKEE
SUNDIAL
MANSFIELD
BOSTONIAN JR.
U. S. KEDS
U. S. KEDETTES
PLAZA BOOTERY
119-123 Chatsworth Ave. Larchmont

For Those who Appreciate The Difference
DOLLY MADISON ICE CREAM
America's Outstanding Quality Ice Cream

Ditman's
SMART CORSETRY
LINGERIE • SEPARATES
HOSIERY • NEGLIGEES
SWIM SUITS
216 Mamaroneck Ave. • Mamaroneck

MICKY'S RESTAURANT
ITALIAN FOOD AT ITS BEST
Fine Wines and Liquors
Home Made Ravioli and LaSagna
1312 Boston Post Road
Tel. MAm'k 9-9782

NEW STERLING SILVER CLUB
Starting Now!
PAY ONLY $1.00 PER WEEK
FOR
Gorham
Sterling Silver
H. Strauch, Inc.
JEWELERS
808 MAMARONECK AVE.
MAMARONECK, NEW YORK
Mamaroneck's Leading Jeweler Since 1905
MAmaroneck 9-2581
Open Thursday Evening 'til 9

Drink all you want... they're NON-FATTENING and you'll LOVE 'em!
Not one bit fattening!
Yet delicious flavor-quality, in all 6 popular flavors. That's Cott SUGAR-FREE beverages! You know Cott quality, from Cott beverages with sugar...
"It's Cott to be Good."
satisfy your craving for sweets...
keep your figure too!
Now you can enjoy this same famous quality, but ALL FLAVOR ... NO SUGAR! ... No fear of adding weight, or breaking your diet. Cott quality may cost a little more, but you know why at first TASTE. Now—enjoy yourself, with these delicious new dietetic treats!
COTT QUALITY... WITHOUT SUGAR
6 NATURALLY WONDERFUL FLAVORS
Pale Dry GINGER
CONCORD DELITE
ROOT BEER
COLA
CREAM SODA
RASPBERRY
Cott
SUGAR FREE
Beverages
(In throwaway bottles)
IN "Sugar" BEVERAGES TOO—GET Cott QUALITY

Baby's Healthy? He'll Go Happy
No doubt about it. When Baby's healthy he's happy. So keep him smiling by having your doctor see him regularly. True too for everyone in your family. See us also for the best in drug care.
D'ARCO PHARMACY
"The Friendly Drug Store"
307 Mamaroneck Ave.
MAmaroneck 9-0654
WE DELIVER

Timely COMMENTS
BLIZZARD IN JULY!
The thing about weather that gives me a pain is the very strange pressure it puts on my brain. For during the winter when cold grips the land, I'm peaceably sunning myself on the sand. But then comes the summer and what do you know? My thoughts turn to cold waves and mountains of snow.
It isn't at all strange to turn your thoughts to name-brands when you are considering a new television set. The name Westinghouse is your guarantee of superior performance. If you have any doubt about this, please call and let us give you a demonstration. No matter which model you select, you can be sure of getting a beautiful cabinet when you choose Westinghouse.
Park Radio-Television
5 North Chatsworth Avenue
Larchmont
WE DON'T TALK VALUE . . . WE SELL IT!
Phone LArchmont 2-2626

CLEARANCE SALE
20% to 50% off
DRESSES • SKIRTS
BLOUSES • SPORTSWEAR
Now is the time to take advantage of our tremendous clearance sale! Thrilling styles to select from and oh! So gently priced. Amazing values.
Jane Allen
MAMARONECK Opposite Playhouse
RYE Opposite Rye Trust Co.

With Hostess And Traveler

KAPLANS AT CAPE

Mrs. Harold Kaplan and family of 19 Crescent Road, Larchmont, are spending two weeks on Cape Cod.

POLLOCKS TOUR WEST

Mr. and Mrs. Clement P. Pollock of 27 Dante Street, Larchmont, have left for a month's trip in the West for the month of July.

AT CAMP POCONO

Gary Hirschberg, son of Mr. and Mrs. Sanford L. Hirschberg of 38 Stuyvesant Avenue, Larchmont, is spending the Summer at Camp Pocono, Lakeville, Pa.

IN NORTH CAROLINA

Mrs. Earle Rodney of 65 Howell Avenue, Larchmont, is spending the Summer at Holden's Beach, N. C. She is accompanied by her son and daughter.

AT RACQUETTE LAKE

Susan Scher, daughter of Dr. and Mrs. Samuel Scher of 524 The Crescent, Orienta Point, Mamaroneck, is spending the Summer in the Adirondacks at Racquette Lake, at the Racquette Lake Club for Girls.

TO CANADA

Mr. and Mrs. J. Vance Wyckoff and their two children, Caroline and Richard, of 311 Prospect Avenue, Mamaroneck, left this morning for Montreal, Canada. They will return on the maiden voyage of the Bal Canada.

TAYLORS IN NANTUCKET

Mr. and Mrs. Edward Taylor of 511 Cortlandt Avenue, Mamaroneck are leaving today for Nantucket, Mass. Their son, Johnny, is visiting in Williamsport, Pa.

AT CAMP KINIYA

Larchmonters at Camp Kiniya in Milton, Vt., for the Summer include Peggy Morrison, daughter of Mr. and Mrs. Joshua Morrison of 18 Mohegan Road, and Dorothy Buck, daughter of Mr. and Mrs. Martin Buck of 12 Huguenot Drive.

BACK FROM WEST

Mrs. Carleton F. Winkler and her mother, Mrs. Isaac A. Marsland of 27 Weaver Street, Larchmont, have returned from a trip west, touring Yellowstone National Park, the Tetons, Salt Lake City and Denver, Colo. Mr. Winkler accompanied them as far as Chicago.

ENGLANDERS IN EUROPE

Mr. and Mrs. Harry N. Englander and their daughter, Thelma, of 9 Villa Lane, Larchmont are spending the Summer in Europe, where they will visit relatives in England and tour the continent. Miss Englander will be a junior at Mount Holyoke College in the Fall.

VISITING THE GOLDENS

Mr. and Mrs. William Hamilton and their son, Ross, are spending the Summer with Mrs. Hamilton's parents, Dr. and Mrs. Ross Golden, of 11 Glen Eagles Drive, Larchmont. Mr. Hamilton will teach in the theological department of the University of Rochester in the Fall. Mrs. Hamilton is the former Mary Jean Golden.

FLIES TO EUROPE

Miss Molly Rogers, daughter of Mr. and Mrs. Jay S. Rogers of 19 Mulberry Road, Woods of Larchmont, flies tomorrow to Europe, to tour France and northern Italy for a month. Miss Rogers, a graduate of the Michigan School of Design is an industrial designer presently working for the designer Paul McCobb in New York City.

HOME FROM NORTHTOWN

Mr. and Mrs. Reinhold S. Olson and their children, Joey and Peggy of 521 Munroe Avenue, Mamaroneck, have returned from Northtown, Pa., where they visited Mrs. Olson's mother. Their daughter, Alice, will stay there another week.

Summer Term
Shorthand, Typing
GREGG or SPEEDWRITING
WESTCHESTER COMMERCIAL SCHOOL
450 Main St. NEw Rochelle 2-2744

MRS. DEWEY R. LUND, above, is the former Elaine Ruth Freeman, daughter of Mr. and Mrs. George I. Freeman Jr. of Westfield, Mass. who was married recently in Westfield to the son of Mr. and Mrs. Ralph D. Lund of Hartford, Conn. Mrs. Lund, a former teacher of economics at Mellows High School, and her husband, will reside in Cranford, N. J.—Quinlivan

SARI JANE WINSTON

David Gilman Is Engaged To Sari Winston

Dr. and Mrs. Morris Winston of 75 White Oak Street, New Rochelle, announce the engagement of their daughter, Sari Jane, to David Gilman, son of Mr. and Mrs. Robert L. Gilman of 8 Dell Way, Larchmont.

Miss Winston is a graduate of New Rochelle High School and the Katherine Gibbs School. She is associated with a New York engineering firm.

Her fiance is an alumnus of NRHS and is a student at the University of Miami in Florida where he is majoring in physical education and is a member of the varsity track team.

Girl Scouts Leave For Rock Hill Camp

The second two-week encampment at Rock Hill Camp, Westchester County Girl Scout Camp in Mahopac, opens tomorrow, with the following Larchmont Girl Scouts participating: Geraldine McGrath, Carol Weller, Ann Convery, Maria Goode, Adele Hutz, Sylvia Lewis, Peggy and Susan Paret.

Karenne Suzuki, Helen Roethling, Judith Dempsey, Carol Knapp, Ellen Macken, Patricia McCaffery, Dagmar Pfanzelter, Rose Salvatore and Suzanne Smith.

AT BRIDGE-LUNCHEON

Mrs. James Moore and Mrs. James Bryce of Larchmont attended the third fortnightly bridge luncheon this week at the Coveleigh Club. Mamaroneck residents attending were Mrs. L. L. Van Gelderen, Mrs. Aloise Kuntz, Mrs. William J. Kuntz, Mrs. Walter M. Baxter, Mrs. Harold Le Furgy, Mrs. Ralph T. Cheney and Mrs. Jay Waggoner.

Playgrounds' Events Feature Doll And Hobby Collections

Doll and hobby shows were held yesterday at Flint Park and on the playgrounds of the Murray Avenue, Mamaroneck Avenue and Mamaroneck Junior High Schools, as the first special event of the 1953 Summer recreation program conducted under the auspices of the Board of Education.

At Flint Park more than 150 doll and hobby entries were submitted. Winners in the doll show were as follows: biggest doll, Kathy Owens, first, Mary Lou Torey, second, Candy Ishmael, third; smallest doll, Joan Roth, first, Janis Miller, second Cathy Conway, third.

Prettiest doll, Debbie Smead, first, Helen Cusenza, second Janis Miller, third; most unusual doll, Lauren O'Neill, first, Joan Mead, second, Maura Walsh, third; nicest doll carriage, Linda Jellenek, first, Rita Wallace, second, Bryna Bloomberg, third; nicest foreign doll, Terry Fishgrund, first, Desme Fitzgerald, second, Ann Gartland, third.

Hobby entries included collections of cards, stamps, toy soldiers, records, animals and cars. For the biggest hobby collection, Richard Earish won first prize, Tom Richard, second, and Jack Hartong, third.

Others were, most unusual hobby, Dick Molt, first, Leslie Black, second, Roger Hemstein third.

Judges were Mrs. E. J. Fitzgerald, Mrs. Irving Bloomberg, Mrs. John Ward and Mrs. Arthur Medlie. The Flint Park playground is supervised by Mrs. Elizabeth Q. Hanson, Norma Dreckman, Lois Nesbitt and John Kraft.

At Murray Avenue

Thirty-five hobbies and about 180 dolls were on display at the Murray Avenue School playground, where brides and foreign dolls view with Raggedy Anns, blondes, red-heads and a variety of storybook dolls. Carole Nelson won first prize for the smallest doll with Lory Buechling second and Mary Frances Lau third. Jill Weitz won first prize for the largest doll with Jean Davidson winning second and third.

Others were as folows: largest collection of dolls, Jean Davidson, first, Carole Nelson, second Lory Buechling, third; most life-like doll, Nicole Librandi, first, Carole Robinson, second, Joanne Lucchese, third; funniest doll, Carole Robinson, Kenneth Lau and James Latham; most unusual doll, June Koch, first, Nick Librandi, second, and Mary Frances Lau, third.

Carole Nelson won first prize in the most unusual hobby class for her mechanical toy animals, with Sky Page second with a ceramics display and John Shadanian third with bird pictures.

Best displayed: Jean Davidson, first, Eddie Zuckerman, second, Mike Mitchel, third; most complete hobby, Carol Davidson's miniature china animals first. Carole Nelson's carved figurines second and Lory Buechling's Hummel figures, third.

During the judging, entertainment included a song by Carole Casciano, "Tell Me I'm Waltz With You Again," Mickey Librandi, "Patsy Olea Olea," Carole Nelson, "Whistle a Happy Tune," and the Weitz twins, Candy and Ginger, presenting a dramatized sonnet, "Arithmetic and Geography."

Judges were Mrs. Leonard J. Reich, Mrs. William H. Childs and Mrs. William Hoenig. The playground staff includes Mrs. Mary Christie, Nancy Johnson, Margaret Bishop and Frank Fraioli, who accompanied the impromptu entertainers at the piano.

At the Mamaroneck Avenue School Playground James Brady took first place in the hobby show with his collection of western stories. Michael Palco took second place with a collection of hand made birds, as did August Wesler with his model horses and Peter and Charlie Dating with their collection of penguins. Third place prizes went to Tony De Lutis for his collection of pictures of baseball players, Emil Washer for his special collection of interesting marbles and Robert Motta for his Indian headdress.

Janice Lacy won the grand prize for her doll in the doll show. Brenda Bruton won the prize for the smallest doll, Jackie Blume for the most unusual and Joan and Joyce Brady for the most interesting dolls.

Lorraine Corfield won the prize for the doll from farthest away, Evelyn and Nora Peterson and Patricia Oakley for the best trained, Annette Brewton for the prettiest, and Beverly Peterson for the newest.

Nancy Priscia exhibited the best dressed doll, and Lois Ann Lanza, and Beverly Peterson, the most grown up. Rose Mary Datino's doll was judged as having the nicest hair and Carroll Trimine's doll as having the reddest cheeks.

Beverly Peterson, Cookie Cimaglia, Norma Greenberg, Dolores Fraioli, Marianne Fraioli and Gloria Thomas were awarded special prizes for outstanding characteristics in their dolls.

Judges included Mrs. James Brady, Mrs. L. J. Hood and Charles Warren. Playground supervisors are John Corfield, Mrs. Louise Hood, Marla Winterberg and James Lee.

Other Winners

About 135 children attended the Doll and Hobby Show at the Mamaroneck Junior High School playground. First prizes went to Joy Appel and Charles Rodrigues for the most outstanding doll and unique hobby. Second prizes went to Josephine Olsen and John Steinmetz, third to Helen Marshall and Miriam Rosenthal and fourth to Josephine Olsen and Danny Smyth.

Barbara Wilcox won an award for the smallest doll, Betty Ann and Peggy Lee Ryan for the most beautiful dolls, Bruce Campbell for the funniest doll and Vivian Rodriques and Cathy Nolan for the nicest stuffed animals.

The doll and hobby show was supervised by Sarah Jayne Fehr, Maralee Schmitt and Allen Borren, under the direction of James M. Tierney.

DOLLS AND HOBBIES were on exhibit yesterday on the playgrounds of the Mamaroneck Avenue, Mamaroneck Junior High and Murray Avenue Schools and at Flint Park, as the first special Friday feature event of the Summer Recreation Program. Pictured above at the Murray Avenue School playground with their doll entries, are left to right, Ria Ket, Nichole Librandi, Jean Davidson, Carol Koch and Diane Cocciolone. —Staff Photo

TEEN AGERS pictured above between dances at last night's patio party at the Orienta Beach Club are, left to right, June Hopkins of 711 Bleeker Avenue, and Charles Bruggemann of 159 Highview Street, both of Mamaroneck, with Rita Warren and Thomas Horan of New Rochelle. About 75 teenagers attended the informal dance for junior members of Orienta and the Larchmont Shore Club. Decorations featured Japanese lanterns and music for dancing was provided by George Hoffman's orchestra. —Staff Photo

2 Local Girls To Study At Dance School

Miss Gail Gutterman, daughter of Mr. and Mrs. Lester Gutterman of 507 Claflin Avenue, Mamaroneck leaves tomorrow for New London, Conn. where she has been accepted at the Connecticut College School of Dance's sixth annual Summer session.

Miss Gutterman will study modern dance for the full six weeks under such renowned artists as Martha Graham, Jose Limone, Doris Humphrey, William Bales and Sophie Maslow.

A senior at Mamaroneck High, she has studied modern dance with Steffi Nossen for four years.

Miss Mary Ann Mitchell, daughter of Mr. and Mrs. Kenneth Mitchell of 30 Copley Lane, Larchmont will enter the dance school Aug. 2 for the last three-week session. Miss Mitchell, also a senior at Mamaroneck High School, has studied with Steffi Nossen for seven years.

Mascola-Buono Bridal Takes Place Sept. 6th

The marriage of Miss Marie Frances Buono, daughter of Mr. and Mrs. Louis Buono of 1912 Palmer Avenue, Larchmont, to William Mascola, son of Mr. and Mrs. Carmine Mascola of Brooklyn, will take place Sept. 6 in St. Augustine's Church.

Miss Buono was honored Sunday at a bridal shower at the Seven Pines, Mamaroneck, given by Mrs. Anthony Giorgio of Mamaroneck and Mrs. Buono. Gifts were arranged beneath a wishing well, with 75 guests attending from Larchmont, Mamaroneck, New Rochelle, Harrison, Port Chester and Brooklyn.

GIRL SCOUT ENCAMPMENT

Miss Phebe Haggerty of Mamaroneck will attend the third annual All-States encampment of senior Girl Scouts to be held this Summer near Cody, Wyo., at the Buffalo Bill Youth Camp in Shoshone National Forest. More than 200 Girl Scouts will participate in the two-week encampment.

TENNIS AT COVELEIGH

Tennis doubles and singles for members of the Orienta Beach Club and the Coveleigh Club will be held tomorrow at 11 A. M. at Coveleigh. About 80 members and guests attended the Coveleigh Club's luncheon bridge Wednesday under the chairmanship of Mrs. Jack Lockhart.

Griffin-Nash Ceremony Today At Larchmont Avenue Church

The Larchmont Avenue Church is the scene this afternoon for the marriage of WAVE Lieutenant Erma Harriet Nash, USN, daughter of Mrs. Philip C. Nash of 15 Myrtle Boulevard, Larchmont, and the late Mr. Nash, formerly of Toledo, Ohio, to former Marine Captain Earle Walker Griffin, son of the late Mr. and Mrs. William A. Griffin of Ames, Iowa.

The four o'clock ceremony is being performed by the Rev. Floyd E. McGuire in a setting of white gladioli, carnations, asters and babies' breath, banked with ferns. The Rev. Dr. McGuire is assisted by the Rev. Lawrence I. Neale, minister of All Souls Unitarian Church in New York, a friend of the bride's late father, who was formerly president of the University of Toledo and moderator of the American Unitarian Association.

Wedding music includes two vocal solos by Mrs. Frederic Nuhn of Waterbury, Conn., aunt of the bride, who is singing Grieg's "I Love Thee" and "The Lord's Prayer." A reception for 75 guests follows the ceremony at the Myrtle Boulevard address where Mrs. Nash makes her home with Mrs. Gladys Izard, an aunt of the bride.

Given in marriage by her brother, Dr. Curtis E. Nash of Mount Pleasant, Mich. the bride is wearing a floor length cotton lace gown with short train. Her finger tip veil was held by her sister, Mrs. Edwin A. Toll Jr., of South Bend, Ind., at her wedding last August in Hawaii. It is arranged from a matching cap and she is carrying a bouquet of white roses and babies' breath, centered with a white orchid.

Mrs. Gertrude Holzer of Rye, matron of honor for her cousin, gowned in lavender net with matching open-crowned hat. Her bouquet is of pale rose colored asters and babies' breath. Blanton C. Wiggin of Needham, Mass., cousin of the bride, is best man.

Mrs. Nash, mother of the bride, is wearing rose crepe with a flowered hat and her corsage is of pinocchio roses and blue delphinium.

The couple will take a short motor trip through New England after spending a few days in New York City. The bride, who has been stationed at the U.S. Naval Air Station in Seattle, Wash., attended Antioch College in Yellow Springs, Ohio.

Mr. Griffin, recently released from active duty as a captain in the U. S. Marine Corps, served as a pilot with the First Marine Air Wing in Korea. On his return from overseas he was assigned to the Marine Air Detachment in Seattle, where the couple met. Mr. Griffin attended Iowa State College in Ames before entering the service.

Luncheon—Swim Fete Monday For Area Aids

A motion picture in color, "Tourist's Trip through Israel," will be shown by Mr. and Mrs. Joselyn Shore of Great Neck at a luncheon and swimming party to be held at 12:30 P. M. Monday in the home of Mrs. Jerome J. Udell, 507 The Parkway, Mamaroneck. The affair is being held to honor Westchester women volunteers and contributors aiding the 1953 United Jewish Appeal campaign.

Mr. and Mrs. Shore who returned from Israel two months ago, will give a commentary on the picture which has received national distribution to Christian and Jewish groups and schools.

Mrs. Shore is liaison officer of the National Board of Hadassah at the United Nations, and past chairman of the Great Neck Women's Division. Mr. Shore is park commissioner and vice president of Temple Beth-El, Great Neck.

The party will climax the 1953 southern Westchester fund-raising drive of the Westchester Women's Division.

Larchmonters Leave On Youth Hostel Trip

Sailing today for Europe aboard the T.S.S. Columbia from Quebec are Miss Betsy Sparrell, daughter of Mr. and Mrs. L. S. Sparrell of 19 Avon Road and Miss Ann Hackney, daughter of Mr. and Mrs. Roger Hackney of 20 Maple Avenue, both of Larchmont.

With the Youth Hostel Group they will bicycle in France, Switzerland and England and later they will visit the Salzburg Music Festival in Austria. Miss Sparrell, a graduate of Syracuse University, and Miss Hackney a graduate of the Prince School of Merchandising in Boston, will stay in Europe until Sept. 19.

Four Ball Tournament Held At Winged Foot

A four-ball best ball golf tournament was held at the Winged Foot Golf Club, Mamaroneck, yesterday for members of the Women's Association of the club.

Winners were Miss Jeannette C. Brodil and Mrs. Robert T. Creasey, 81-14-67., Class A; Mrs Anne Lyons and Mrs. Max E Gosweiler, 98-25-73, Class B; Mrs. Eldon R. Wallingford and Mrs. William E. Warren, 113-45-68, Class C.

RECEPTION AT ORIENTA

A reception for 150 guests will be held Saturday, Aug. 15 at the Orienta Beach Club, following the marriage of Miss Joan Fallenstein and Edwin J. Golden Jr., both of New Rochelle. They will be married at an 11:30 A. M. ceremony in Holy Family Church, New Rochelle.

Bonnie Briar Golfers Have 'Guest Day'

"Guest Day" was held yesterday by the women's golfing group at the Bonnie Briar Country Club, with Mrs. Sigurd Hallager of the Scarsdale Country Club making a hole in one on the 15th hole, a four iron shot.

Mrs. Edwin Robitzek of the Westchester Country Club won the putts with 27. The kicker's prize went to Mrs. Fred Young of the Westchester Country Club winning on matched cards after a tie with Mrs. A. D. Wallace of the Winged Foot Golf Club. Miss Lois Hallager of the Scarsdale Country Club was low gross winner with 80.

Bonnie Briar members won as follows: Class A, Mrs. Jesse Stickel of New York City with a net of 71, Class B, Mrs. Russell Hobart of Larchmont, 74 and Putts were won in Class A by Mrs. S. H. Kuhn of Bronxville, on matching cards after a three-way tie of 38 with Mrs. Stickel and Mrs. Evans G. Morgan of New Rochelle. In class B, Mrs. Carl W. Schade of Larchmont won with 28.

BACK FROM FLORIDA

Mr. and Mrs. Mervyn H. Connor of 404 English Place, Larchmont, have returned from a vacation at Daytona Beach, Fla.

Schedule Told For Activities Of Girl Scouts

The schedule of activities for the second week of the Brownie Summer program to be held at the Larchmont Girl Scout House on Harmon Drive, is announced today by Mrs. Arthur M. Brown, former commissioner, who is in charge of the program.

Opening Monday, July 20, with making finger puppets, bracelets and baking a cake over an open fire, activities will continue as follows: Tuesday, July 21, a field trip to the Bruce Museum in Greenwich, with a picnic in the park at the museum; Wednesday, July 22, making and painting shadow boxes to fill with flowers, and a performance by the Lilliput Theater Group of the Junior League of Larchmont; Thursday, July 23, making large murals, and plastic necklaces, and a cookout; Friday, July 24, Mardi-Gras costume party.

Intermediate week activities start Monday, July 27 with a program of framing pressed flowers, making filmex belts, coloring maps for framing and working for the Bird Badge. The week's schedule follows: Tuesday, July 28, a field trip to the Bruce Museum with a picnic lunch at the park; Wednesday, July 29, making plycraft birds, finger puppets, and baking cake; Thursday, July 30, a cookout, making and painting shadow boxes, and making plastic necklaces; and Friday, July 31, painting small wooden boxes, decorated with beads and sea shell bracelets. An amateur show will be the concluding event.

SOPERS MOVE

Mr. and Mrs. Douglas Soper and their children, Christie and Buddy, moved yesterday from 54 Wendt Avenue, Larchmont, to their new home, 5113 Raleigh Place, Mamaroneck.

NEW STERLING SILVER CLUB Starting Now!
PAY ONLY $1.00 PER WEEK FOR
Gorham Sterling Silver
H. Strauch, Inc.
JEWELERS
829 MAMARONECK AVE.
MAMARONECK, NEW YORK
Mamaroneck's Leading Jeweler Since 1905
MAmaroneck 9-2581
Open Thursday Evening 'til 9

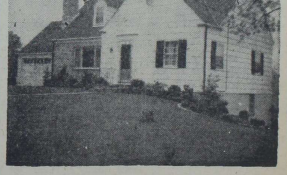

Beautifully situated on 1/2 acre
Overlooking 15 acres of meadows with water view—country feeling. Private beach club membership. Center hall plan. Two bedrooms and bath on first floor. Two bedrooms, bath and dressing room on second floor. Completely equipped modern kitchen. Huge playroom and two-car garage.
TRANSFERRED OWNER SAYS:
"BEST OFFER OVER $39,000 WILL TAKE IT"
HOUGHTON Associates Inc.
"OVER A CENTURY OF SERVICE"
603 East Post Rd. MAmaroneck 9-5100

The Best Buys in Shore Front and Inland Properties
Peter C. Doern, Jr.
INC.
REAL ESTATE
Insurance
Complete Appraisal Service
120 MAMARONECK AVENUE
MAMARONECK, N. Y.
Telephone MAmaroneck 9-3311
Doern Westchester Real Estate Since 1869

SAILING enthusiasts at the Orienta School in Mamaroneck are shown above yesterday at the second sailing class. Left to right are Henry Hornidge Jr., instructor, Nancy Lederer, Nancy Gross, John Lipkowitz, Mrs. Howard McMichael, volunteer instructor, and V. Hall Hanson. Others participating in the class are Judy Marx, Frederick Heimann, Michael Greenfield, Helen Stern, Joan McMichael and Buff Fritz. Orienta is the first Summer vacation school to offer sailing as a regular activity, according to Harvey Pierce, director. —Staff Photo

Gloria Fraioli Is Honored At Bridal Shower

Miss Gloria Susan Fraioli, daughter of Mr. and Mrs. Thomas Fraioli of 165 Center Avenue, Mamaroneck was honored yesterday afternoon at a buffet luncheon shower given by Mrs Edward J. Condon at her home, 305 Claflin Avenue, Mamaroneck. Fifteen guests were present.

Miss Fraioli will be married Saturday to William Joseph Paonessa, son of Mr. and Mrs. Vito William Paonessa of 151 Madison Street, Mamaroneck at a 4 P. M. ceremony in St. Vito's Church. The Rev. Biagio Del Negro will officiate.

Miss Josephine Fraioli will be maid of honor for her sister. Her niece, Dolores Fraioli, will be flower girl.

Richard Stamenna will be best man for Mr. Paonessa whose ushers will be Al Fraioli, brother of the bride-elect and Anthony Tommassetti, all of Mamaroneck.

Travel Titles Among New Library Books

Travel books recently acquired by the Larchmont Public Library, of interest to those still planning Summer trips abroad, include "The Poor Man's Guide to Europe" by David Dodge.

For the armchair traveler are ten titles of interest: "The World Revisited, a Travel Book With Drawing" by Stephen Longstreet, "Hummel Hummel" by E. A. Petersen, "Jolly Roger, the Story of the Great Age of Piracy" by Patrick Pringle, "All the Best in England" by S. A. Clark, "A Window on Red Square" by Frank Rounds, "I Married a Korean" by A. D. Kim, "Five Gentlemen of Japan" by Frank Gibney, "Siamese Harem Life" by A. H. C. Leonowens, "Our Virgin Island" by Robb White and "Lost Trails, Lost Cities," by P. H. Fawcett.

New Mysteries

New mysteries at the library are "The Tender Poisoner" by J. M. W. Bingham, "Hesitant Hostess" by E. S. Gardner, "Quietly She Lies" by E. M. D. Hawthorn (pseud.), "So Rich, So Lovely, and So Dead" by H. Q. Masur, "Let the Dead Pass" by J. S. Strange (pseud.), "Always Ask a Policeman" by L. S. Truss and "Murder Must Wait" by A. W. Upfield.

Fiction titles include "'Tis Folly To Be Wise" by Leon Feuchtwanger, "The High and the Mighty" by E. K. Gann, "Neighbors Needn't Know" by Sylvia Golden, "Stories of Sudden Truth" edited by J. L. Greene, "The Corner Store" by A. E. Idell, "The Free Agent" by P. C. Murray, "The Moon and the Bonfires" by Cesare Pavese, "Ride Out the Storm" by Roger Vercel, and "The House by the Medlar Tree" by Giovanni Verga.

Christening Is Held For Ward W. Smith IV

Ward W. Smith IV, infant son of Mr. and Mrs. Ward W. Smith III of Bellville, Ill., was christened yesterday afternoon at St. John's Episcopal Church, Larchmont, by the Rev. Thomas Fletcher. Following the ceremony a reception was held at the home of Mr. and Mrs. Ward W. Smith Jr., of 115 Garden Road East, Larchmont, paternal grandparents of the infant, whom the younger Ward Smiths are visiting. Godparents are Mrs. Robert S. Reeves, Sgt. John Whitton and Lt. Robert Neeley.

Miss Holland Delegate At Gamma Convention

Miss Shirley Holland of 1200 Sunnyside Avenue, Mamaroneck, attended the Gamma Province convention of Zeta Tau Alpha Fraternity held recently at the Beekman Tower Hotel in New York, as a representative of Beta Beta Chapter of Dickinson College in Carlisle, Pa. The Chapter received an award for the largest delegation and another award for an outstanding scrapbook used during the rushing program.

A Dickinson senior, Miss Holland is fraternity secretary, business manager of the yearbook and president of the Panhellenic Council.

SLIPCOVERS
SLIPCOVERS
SLIPCOVERS
Lieber & Namacher Inc.
11 Addison St. Larchmont
LA 2-2214 - 2-5188

MRS. ROBERT H. CREMIN
—Albert, Larchmont

MRS. WILLIAM ELDRIDGE JR
—Ing-John, Stamford, Conn.

Mr. Eldridge, Janis Shoop, Are Married

Miss Janis Shoop, daughter of Mr and Mrs. Arnold Shoop of Harrison, and William Harrison Eldridge Jr., son of Mr. and Mrs. William Harrison Eldridge Sr. of 87 Maywood Road, Larchmont Woods, were married at a 4:30 o'clock candlelight ceremony Saturday afternoon in All Saints' Episcopal Church, Harrison. The Rev. Walter Chater officiated.

A reception followed in the Shoop home in Harrison.

The bride, given in marriage by her father, wore a gown of ice pink Chantilly lace and chiffon. The gown had a round neckline, a full skirt and short train. Her veil of the same color and material was attached to a cap of Chantilly lace. She carried a bouquet in harmonizing colors.

Miss Joan Hodgman, classmate of the bride at Rye Country Day School, was maid of honor. Mrs. Robert Fuller of Mamaroneck was bridesmaid. Both attendants wore gowns of deeper shades of pink to harmonize with the bride's gown.

Melford Eldridge of New Rochelle, the bridegroom's brother, was best man. Arnold Shoop Jr., the bride's brother, George Kadel, Frederick and Richard Littauer of New Rochelle ushered.

After a Bermuda wedding trip the couple will reside in Westchester. Mrs. Eldridge, who attended Rye Country Day School and Mount Vernon Junior College, is an alumna of Wilmington College, Ohio. Following her graduation, she taught in the Nyack Liberty Street School.

Her husband attended Brunswick in Greenwich, Conn., and is an alumnus of Thornton-Donovan School, New Rochelle, and New York University. He enlisted in the USN, attended the Air Technical Center, Memphis, Tenn., and received his honorable discharge in 1946. He is associated with the sales department of the Reuben H. Donnelly Corp., New York City.

AT DINNER-DANCE

Mr. and Mrs. Jerome E. Cook were among those present at the dinner-dance held Saturday night following the first swimming races of the season at the Cove-leigh Club.

B-E-R-M-U-D-A
• Round trip by air $95; by sea $125; sea-air cruise $145; sky cruise $180; free reservation and information service; write, phone today for folders.
McGREGOR TRAVEL SERVICE
99 Mamaroneck Ave. White Plains 9-5067
Rush info on your BERMUDA special!
NAME
ADDRESS

"ECONOMIZE WITH THE BEST"
RUGS CLEANED REPAIRED STORED
FREE RUG STORAGE THIS YEAR
SLIGHT CHARGE FOR MOTHPROOFING
Call LArchmont 2-0292 — 2-1975
ASLANIAN & ODABASHIAN
1879 Palmer Avenue Larchmont, N. Y.

Robert H. Cremin Marries Susan Mallory In Bronxville

Cibotium ferns and white Summer flowers formed the background in the Reformed Church, Bronxville, Saturday, for the marriage of Miss Susan Claire Mallory, daughter of Mr. and Mrs. Cornelius Chester Mallory of 34 Greenfield Avenue, Bronxville, formerly of New Rochelle, to Robert Haviland Cremin, son of Mr. and Mrs. Thomas Victor Cremin of 19 Ocean Avenue, Larchmont.

The Rev. Ronald William McNeur performed the 2:30 P. M. ceremony which was followed by a reception for 250 guests, held at the Siwanoy Country Club.

The bride was escorted to the altar by her father. She wore a white gown of tulle over taffeta, with a fitted bodice trimmed with applique embroidery and a full skirt. Her illusion veil was attached to a small cap trimmed with the same embroidery, and her flowers were a cascade of Eucharis lilies, trailing ivy and lilies of the valley.

Mrs. Harry M. Easton of Winchester, Mass., was matron of honor. She wore a dress of blue organdy, made with a tucked, fitted bodice and full floor-length skirt. She carried a cascade bouquet of trailing ivy, white marguerites and pale blue delphinium. The bride was also attended by Miss Linda Leary of New York City, formerly of Bronxville; Mrs. Ronald Chute of White Plains, Miss Cynthia Towell of Rochelle Park and Miss Ann Durell of New York City. They wore dresses like the matron of honor and carried marguerites and trailing ivy.

Dr. Arnold Rogow of Iowa City, Iowa, was best man for his brother-in-law. Mr. Cremin's ushers were Richard Bowers of Ossining, David O'Neil, Ward W. Smith and Robert Flinn, all of Larchmont; James Brown of St. Paul, Minn.; and William Gordon of New Rochelle.

The couple will live in New York City following a wedding trip to New England.

Mrs. Cremin, who was graduated from the Bronxville School, and Mount Holyoke College in 1952, is the granddaughter of the late Mr. and Mrs. August Edward Bredull of San Francisco and Oakland, Calif. Her paternal grandparents were the late Mr. and Mrs. William Robert Mallory of Portland, Ore. Her father is president of the Grace Line, Inc.

Mr. Cremin, who was graduated from the Bronxville School, and Mount Holyoke College in 1952, is the granddaughter of the late Mr. and Mrs. August Edward Bredull of San Francisco and Oakland, Calif. Her paternal grandparents were the late Mr. and Mrs. William Robert Mallory of Portland, Ore. Her father is president of the Grace Line, Inc.

Mr. Cremin, a graduate of Williams College, is associated with an advertising agency in New York City. He is the grandson of Mrs. Samuel Haviland Halstead of Larchmont, and the late Mr. Halstead, and of the late Mr. and Mrs. Stephen B. Cremin of Larchmont.

AOH Hostess To Board Of County Group

Mamaroneck Division Seven, Ladies Auxiliary of the Ancient Order of Hibernians, was hostess yesterday to 90 members and guests of the quarterly meeting of the Westchester County Board of the organization, at Holy Trinity School Hall.

A buffet supper followed the afternoon meeting conducted by Miss Rita Murphy of Yonkers, county president. Committee members in charge of arrangements were Mrs. Michael Shanahan, Division Seven president; Mrs. F. P. McGeough, recording secretary and Mrs. Margaret Morrissey, treasurer.

Guests included the Rev. Donval O'Callahan of New York City, who described plans for the building of a Shrine to Our Lady of Knock; Mrs. Helen McNally of the Bronx, county fund chairman for the Shrine; Mrs. Margaret Shutt, state president; the Right Rev. Msgr. John Hardigan of St. John's Parish, White Plains, Hibernians' chaplain for Westchester County; Thomas Chinlery of Mamaroneck, who spoke briefly as state chairman of the scholarship committee; and Mr. McGeough, county president, who reported on plans for state convention to be held next June in Troy.

Presidents of the 14 women's divisions attending gave reports.

AT ART SCHOOL

Mrs. Edna M. Riley of 42 Oak Avenue, Larchmont is attending the University of Rhode Island Summer School in Kingston. She is a member of the art workshop which paints at scenic spots on the nearby Rhode Island coast as well as on the campus.

Leila A. Russo Is Bride Of Stephen Bocek

The marriage of Miss Leila A. Russo, daughter of Mr. and Mrs. Anthony Russo of 219 Union Avenue, Mamaroneck to Stephen J. Bocek Jr., son of Mr. and Mrs. Stephen J. Bocek of 110 Franklin Street, Tarrytown, took place yesterday afternoon in Holy Trinity Church.

The Rev. Edward J. Quirk performed the 3 P. M. ceremony which was followed by a reception for 200 guests at the American Legion Hall in Mamaroneck.

Escorted by her father, the bride wore a ballerina length gown of chantilly lace and nylon tulle with a side lace panel and lace jacket. Her imported illusion veil was draped from a jeweled coronet and she carried white roses and lily-of-the-valley.

Miss Rose Bocek, sister of the bridegroom, was maid of honor wearing a ballerina length gown of maize Italian silk and nylon tulle. She wore a maize coronet and carried yellow roses.

Stephen J. Filipek of Tarrytown was best man for Mr. Bocek whose ushers were Albino J. Norberto of Mamaroneck, brother-in-law of the bride, and Joseph Corveddu of Tarrytown.

Following a wedding trip south, the couple will reside at 124 East Prospect Avenue, Mamaroneck.

Mrs. Bocek, a graduate of Holy Trinity School and Bellows High, is employed with Warner-Hudnut Inc.

Mr. Bocek who attended St. Theresa's School and Tarrytown High School, is associated with Cawood Motors in Tarrytown. He served four years with the Army in the South Pacific.

FOUR YEARS OLD

Merrill Mason, daughter of Mr. and Mrs. H. W. Mason Jr. of 15 Rose Place, Larchmont, celebrated her fourth birthday anniversary last week at a party at her home. Guests were Cecilia Humphreys, Robin Nicholson, Bruce Beringer, Henry Willner, Michele and Lynn Dumortier, all of Larchmont and Deborah and Cynthia Taylor of Mamaroneck.

FOURTH CHILD BORN

Mr. and Mrs. Winfield H. James of 43 Eton Road, Larchmont, are the parents of a son, Brian Stanley, born July 5 at the New York Lying-In Hospital. The new baby is the brother of Scott, seven and a half years old; Ellen, four, and Carol, nineteen months. Mrs. James is the former Marian Theo Terry of Waukesha, Wisc.

THE EARLE W. GRIFFINS are pictured above leaving the Larchmont Avenue Church Saturday following their marriage. The bride is the former Erma Harriet Nash, daughter of Mrs. Philip Nash of 15 Myrtle Boulevard, Larchmont and the late Mr. Nash, former president of the University of Toledo. Mrs. Griffin is a lieutenant in the WAVES, USN. Her husband served as a captain in the U.S. Marine Corps, and is a veteran of pilot duty with the First Marine Air Wing in Korea. A reception was held at the bride's home following the ceremony.
—Staff Photo

Georgia Bakes Will Be Bride Of John L. Sigalos In Autumn

The engagement of Miss Georgia Bakes of Larchmont to John L. Sigalos, son of Mr. and Mrs. Louis Sigalos of Staten Island, was announced yesterday by her parents, Mr. and Mrs. Gregory Bakes, at a family dinner party at their home, 87 Boston Post Road.

Miss Bakes, a graduate of Mamaroneck High School and Lasell Junior College in Auburndale, Mass., is with Sears Roebuck and Company in New York.

Mr. Sigalos is a graduate of Cornell University. Class of 1949. He served two years with the Army and is now with the Upjohn Company.

A Fall wedding is planned.

GEORGIA BAKES
—Large-Pic

400 Attend Colony Club Dinner Dance

Colony Beach Club's Saturday night dinner dance, which attracted more than 400 members and guests, featured Al Fierman's orchestra and Veronica Powers, vocalist. Larry Green, baritone and television entertainer, also sang. The program closed with Miss Powers and Mr. Green singing "Just In Love."

Dinner was served in the terrace dining room from 7 until 9 o'clock, followed by dancing on the patio until 1 o'clock, and sandwiches were served at 11 o'clock.

Irving Krassner, club director and master of ceremonies, announced the weekly Ladies Day Luncheon, swim and card party Wednesday, and swimming in the subterranean lighted pool Tuesday and Thursday nights following dinner. Friday night will feature Latin Night with Latin dancing and music.

Mrs. Nordwall Home From ACO Parley

Home from the 29th biennial convention of Alpha Chi Omega Fraternity at the Banff Springs Hotel in Alberta, Canada, Mrs. Darrell R. Nordwall of 36 Mayhew Avenue, Larchmont, will assume her new duties as national Panhellenic delegate to the fraternity on Aug. 1.

Mrs. Nordwall, elected president of the alumnae chapter of Westchester County in 1951, has served Alpha Chi Omega in national offices for the last eight years. She was named national secretary in 1951 after serving as vice president, counsellor and eastern and central province president.

Mother of two Alpha Chi Omega daughters, Mrs. Nordwall has been active in the community as a past president of the Mamaroneck High School Parent-Teacher Association, deputy commissioner of the Larchmont Girl Scouts and former training chairman, and as a member of the Committee for the Selection of School Board Nominees.

As Panhellenic delegate, she will attend the meeting of the National Panhellenic Conference in November in Pasadena, Calif. Mrs. Nordwall is a graduate of the University of Southern California and an initiate of the University's Alpha Chi Chapter.

Other newly elected members of the Alpha Chi national council are Mrs. Raymond L. Supper, Chevy Chase, Md., national president; Mrs. Kennard Jones, Spokane, Wash., national collegiate vice president; Mrs. Lloyd M. Valley, West Lafayette, Ind., national alumnae vice president; Mrs. Arthur C. Cope, Belmont, Mass., national secretary, and Mrs. Junior A. B. Peak, Salt Lake City, Utah, national treasurer.

SUMMER RESIDENTS

Mr. and Mrs. Edward Bronsteen of 930 Fifth Avenue, New York, are Summer residents in Larchmont at 315 Weaver Street.

MRS. PAULA BUECHLER of 1058 Cove Road, Mamaroneck, is pictured above, center, at a luncheon and guests attended night at the Flor-Blanca estate of David Ullman in White Plains, for the benefit of the Children's Council Inc., of Westchester. Mrs. Buechler, chairman of the event, is seen with her co-chairman, Mrs. Charles Revson of Rye, at the left, and Mrs. Laird N. Einziger of Harrison, president. About 500 ed the ball, with "Moulin Rouge" as the theme. Proceeds will benefit the White Plains and United Hospitals, the Settlement House in New York and United Hospitals, the Children's camp in Hunter, N. Y.—Staff Photo

PLAYLAND, RYE AND NEW YORK
• Daily except Monday
Lv. Playland 12:00 noon
Lv. Brinsley Pk., N. Y. C., 2:30 p.m.
Round Trip Fare Adl. $1.75, Chil. 70c
MESECK LINE 17 HATTLEY PL., N. Y. 63 Bronx Green 9-1968

Itching Stopped with medicated lanolin
Lanolin is known for its ability to stop the work of missing skin oils. Special skin medicines soothe while Nature heals. For folks over 50, there is nothing like oil-rich Resinol Ointment for lasting relief from itching of dry skin, eczema, leg itch, pimples, chapping, chafing. At all druggists.

SEE YOUR EYE SPECIALIST
OPTICIAN
W. J. KUHN
OPTICIAN
136 Mamaroneck Ave.

A NATURAL LUSTROUS CLEANING PROCESS FOR ALL FURS
CHELSEA Fur Cleaning PROCESS
"CERTIFIED" COLD STORAGE
take your furs and garments to your nearest authorized
CHELSEA CLEANER • LAUNDRY FURRIER • TAILOR

With Hostess and Traveler

VACATION IN ROSCOE

Mrs. John Warren of Larchmont Acres, Larchmont, leaves today for a week's vacation in Roscoe, N. Y.

TO MONTAUK POINT

Mr. and Mrs. Louis L. Banks and their three sons, Billy, Bobby and Teddy, of 422 Cortland Avenue, Mamaroneck left yesterday for a week's vacation at Montauk Point, L. I.

PHILADELPHIA WEEKEND

Mr. and Mrs. J. H. Per-Lee of 35 Bonnie Brae Lane, Larchmont are returning today from Philadelphia, where they spent the weekend.

HOME FROM EUROPE

Mrs. Peter Milton Harrison and her son, Peter, of 12 Hillside Road, Larchmont will return to the U. S. tomorrow from Europe aboard the Queen Elizabeth, after a six weeks' tour of France, Switzerland and Italy.

DALTONS RETURN

Mr. and Mrs. Robert Dalton and their son, Patrick of 21 Bonnie Way, Larchmont returned Saturday from a three-week trip, touring Quebec and Montreal, Canada, and vacationing in Chatham, Mass.

WEEKEND VISITORS

Weekend guests at the home of Dr. and Mrs. J. D. Marraffino of 150 Rockingstone Avenue, Larchmont, were Mrs. Marraffino's brother, Angelo Vianello with Mrs. Vianello and their son, Michael, of Brownsville, Pa.

AT BUCKS ROCK

Andy Morrison, son of Mr. and Mrs. Philip D. Morrison of 58 East Brookside Drive, Larchmont, is spending the Summer in Milford, Conn., at Bucks Rock Camp.

BACK FROM OHIO

Mr. and Mrs. Domenic D. Nolletti of 925 Lester Avenue, Mamaroneck, have returned from Ohio where they visited friends and relatives.

VISITS IN LITTLE ROCK

Miss Betty Ann Sampson, daughter of Mr. and Mrs. C. W. Sampson of 85 Willow Avenue, Larchmont, is visiting a Vassar College classmate in Little Rock, Ark.

AT CAMP ANAWANA

Larry and Jerry Simon, sons of Mr. and Mrs. Harry Simon of 314 Wagner Avenue, Mamaroneck, are at Camp Anawana in Hurleyville, N. Y., for the Summer.

HINCKLEYS ABROAD

Mr. and Mrs. Curtis P. Hinckley of Woodstock, Vt., have sailed for Europe following a visit at the home of Mrs. Hinckley's parents, Mr. and Mrs. John H. Baird of 1 Dundee Road, Larchmont. Mrs. Hinckley, the former Priscilla J. Baird, and her husband, will tour England and the Continent, returning in September.

TWO YEARS OLD

Louise De Fazio, daughter of Mr. and Mrs. Frank De Fazio of 118 Palmer Avenue, Mamaroneck, celebrated her second birthday anniversary last week at a party at her home. Guests were Deborah Jean Paonessa, Patty Ann Citrone, Katherine Jeanne Russo, Christine Noberto and Linda Susan Stingone.

GIRONDAS SAIL

Mr. and Mrs. Ralph Gironda of 839 Underhill Avenue, Mamaroneck, are sailing tomorrow on the Conte Bianca for a tour of Italy, France and Ireland. Accompanied by their grandsons, Ronald and Dennis Gironda, sons of Mr. and Mrs. Seymour Gironda of the Underhill Avenue address, they will return Oct. 2 aboard the Constitution.

AT CAMP LINCOLN

Alan Morrison of 18 Mohegan Road, Larchmont and Bobby Kaufman of 16 Colonial Avenue, Larchmont are spending the Summer at Camp Lincoln, Keeseville, N. Y.

IN CALIFORNIA

Mr. and Mrs. Gene B. Hodges and their daughters, Judy and Pat, of 5 Glen Eagles Drive, Larchmont are spending the Summer in California.

RIDING COUNSELOR

Miss Janet Proctor, daughter of Mr. and Mrs. Bereesford F. Proctor of 453 Palmer Avenue, Mamaroneck is spending the Summer as an assistant riding counselor at Chimney Corners Camp, Chester, Mass.

AT WHIPPOORWILL

Emily Meolo of 24 Helena Avenue, Larchmont, is spending the Summer at Camp Whippoorwill, Keesville, N. Y.

AT BAR HARBOR

Mr. and Mrs. Paul K. Frankford and their two daughters, Evelyn and Carol of 7 Highwood Way, Larchmont, are spending the Summer at Bar Harbor, Me. Before returning to Larchmont, they will motor through the White Mountains. Mr. Frankford recently returned from business conferences in Paris and London.

GUEST FROM SCOTLAND

Peter Cuthbertson of Glasgow, Scotland, and a student at the University of Glasgow is a guest at the home of Mr. and Mrs. C. W. Sampson at 85 Willow Avenue, Larchmont. Mr. Cuthbertson, who will stay until September, visited the Sampsons two years ago.

GUEST FROM ALABAMA

Miss Patricia Nolan, daughter of Mr. and Mrs. William J. Nolan of 99 Maywood, Road, Woods of Larchmont, has had as her house guest for the last week, Miss Susan Bartlett of Birmingham, Ala., Miss Nolan's roommate at the Women's College of the University of Rochester.

BACK FROM VERMONT

Mr. and Mrs. Ewart Hugh of 4 Forest Court, Larchmont and Mrs. Hugh's sister, Mrs. Lawrence Therkelsen, have returned from a week's trip to Vermont. Mrs. Therkelsen, who has been visiting her sister for a month, will return to her home in California this week.

SUMMER IN NANTUCKET

Mr. and Mrs. Hans Jost and their three children, Betty, Heidi, and Peter of 5 Knollwood Drive, Larchmont and Mr. and Mrs. Arthur J. Wullschleger and their children, Jacques and Sears, of 2 Locust Ridge Road, Larchmont are spending the Summer in Nantucket, Mass.

VISITS DAUGHTER

Mrs. M. Boyd Rice of Miami Beach, Fla., has arrived for a visit at the home of her daughter Mrs. Hebert Feldman of 616 Fairway Avenue, Mamaroneck.

ENTERTAIN AT CLAMBAKE

Mr. and Mrs. Norman D. Waters of Taylors Lane, Larchmont, entertained Saturday night at a clambake at their home. Among the guests were Mr. and Mrs. Romeo Miglietta of Mamaroneck, Mr. and Mrs. Seymour B. Wyle of Larchmont, Mr. and Mrs. Herbert Waters of Essex Fells, N. J., Mr. and Mrs. Harold Uris of Purchase and Major General and Mrs. Royal B. Lord of Mount Kisco.

Summer Term
Shorthand, Typing
GREGG or SPEEDWRITING
WESTCHESTER COMMERCIAL SCHOOL
450 Main St. New Rochelle 5-2144

Ditman's
SMART CORSETRY
LINGERIE • SEPARATES
HOSIERY • NEGLIGÉES
SWIM SUITS
216 Mamaroneck Ave. • Mamaroneck

For Those who Appreciate The Difference
DOLLY MADISON ICE CREAM
America's Outstanding Quality Ice Cream

ALL WOOD — FOLDING
PLAY-PENS
9.95 Reg. 12.95
Wading Pools 2.98 to 100.00
Slides 7.95
Toy Chests . 2.98 up
SWINGS 7.95
SWIM RINGS 75c up
DOLL CARRIAGES 1.98 up
CLOSED WEDNESDAYS DURING JULY AND AUGUST
Miller's Has a Christmas Assortment Of Toys 12 Months a Year
MILLER'S
BICYCLES AND TOYS
Open Friday Evening 'Til 9 P. M.
334 Mamaroneck Ave. MA 9-5070

AN INEXPENSIVE DAILY TIMES CLASSIFIED AD WILL HELP SELL YOUR MISCELLANEOUS ITEMS

JUST CALL MA 9-2100

The Classified Market Place

ALL CLASSIFIED ad copy and cancellations must be in before 5 P. M. for next day's paper Mondays thru Fridays. Call MAmaroneck 9-2100 8 A.M. to 5 P.M. ATTENTION — New York City commuters — For your convenience classified ads may be telephone to our New York City office (Room 617 — 51 East 57th Street) MUrray Hill 8-0606.

Lost and Found

LOST — Chow Chow (red) type teddy bear, name "Peter Pan." Reward. Phone Larchmont 2-4095.

The Times will print one free insertion of found ads. Therefore if you are the finder of an article simply call MA 9-2100. Eyeglasses which have been found and given in at The Daily Times Office will be held for one year after the insertion of an advertisement and then donated to the Seaman's Church Institute of New York to be used for charitable purposes.

Notices

LADY, N. Y. resident, offers Saturday baby sitting in exchange for Saturday evening sitting quarters. Mrs. E. Low, 96 West 45th Street, New York City.

Instruction

HANDICAPPED CHILDREN — Experienced music specialist for handicapped children can accept selected number of students for intensive course 1953-1954 training. Write telephone. Write Box WCP 73 this newspaper.

LEARN-RITE AUTO SCHOOL
Licensed by the State of New York
Complete Insurance-Dual Controlled Cars
1089 Palmer Ave. Larchmont 2-2759

LEARN TO DRIVE
Immediate Service at Your Door
Serving Westchester County
RAY, TIMKEY AUTO DRIVING SCHOOL
125 Central Ave. White Plains 8-4680-J

WYNNE BEAUTY SCHOOL, 6 Grand St., White Plains 9-4343. Excellent course. Tuition. Trial. Pamphlet.

Used Cars, Trucks, Trailers

"Do You Need Money? Then Don't Pay High Rent"
Visit our display, and let us show you how three million Americans bought their completely furnished home with the rent money. 58 models to choose from, up to five years to pay.
Open Until 8 P.M. Daily and From 1 P.M. Until 6 P.M. Sunday
EASTERN TRAILER CORP.
Post Rd., Westport, Conn. Fairfield 5-3786
Mamaroneck Branch, Rte. 25, Garden 6-4068
No Down Payment, 36 Months to Pay
WHITE PLAINS KAISER
61 Westchester Ave. White Plains 8-5550

Buick 1953 Convertible
Canary yellow body, red leather upholstery, black top, push button windows, wire wheels, very comfortable accessories, practically new. Will sacrifice. Owner, evenings after 7, Saturday and Sunday all day. New Rochelle 6-3643.

Used Cars, Trucks, Trailers

SAVE $$ - BANK SALE!!
SACRIFICE! BID YOUR PRICE—TERMS
'49 Chevrolet '47 Pontiac
'48 Olds '48 Buick
'49 Buick '50 Dodge
'50 Plymouth '50 Pontiac
'50 Mercury '51 Chevrolet
Will Sell '50 FORD $750
SEE MIDCHESTER MOTORS' VALUES
At Mount Vernon Ford, 300 W. 1st St.
At White Plains 8-9221 85 W. Post Road

$5 DOWN-BANK PLAN
'50 Buick $1295 '47 Pontiac $195
'41 Chev Club $195 '38 Ford A $95
'52 Chev 4 Door $1595 '50 Catalina $1595
'53 Belaire $1695 '51 Catalina $1795
'49 Buick $1095 '48 Hudson $495
CENTRAL MOTOR SALES
17 Central Avenue White Plains 9-4125
Opposite Bus and Railroad Station

1951 Jaguar, MK VI, black, very low mileage, $21 ..... $3500
1952 MG, TD $1195
1951 Packard Ultramatic, radio, low mileage $1895
1950 Packard 4-door sedan $1195
1949 Packard 4-door sedan $895
1948 Packard 4-door sedan $595
1946 Packard 4-door sedan $395
For Your Best Buy
SEE RYAN of RYE
1010 POST ROAD RYE 7-3001

BUICK, 1949 Roadmaster, 4-door, Dynaflow. Beautiful in body, oil, ride in. Must sell. Croton 1-4559.

CADILLAC 1950 Limousine, new motor, paint, tires, excellent condition. Very reasonable. Yonkers 5-0041 evenings.

CADILLAC, 1949 — Convertible, maroon. Good condition, new tires, radio, heater, air. Best offer over $1,600. SC 5-1139.

FORD 1950 Ranch Wagon. Fordomatic. Radio, heater. Excellent condition. Feb. Odoning 2-0109, until 6 P. M.

FORDSON Tractor, late '53, equipped with Sherman back hoe and Wagner front end loader, in excellent condition. Yonkers 8-6117.

HUDSON 1948 Commodore (6)—Luxurious car. One owner. Radio, heater, fan. Motor in good condition. Call between 1 & 2 and 7 & 8 P.M. MA 9-2100.

MERCURY — Dec., 1951, 1 owner. Very good condition. Fully equipped. Best offer. Yonkers 8-4246 any time.

MERCURY, 1950—4-door, radio, heater. Clean. $1,100. Call after 5:30 P. M. Mamaroneck 9-4539.

MERCURY Convertible, 1952, all extras, perfect condition, 15,000 miles, $3,500. Convertible Pontiac, 1948, all extras, $1,000. Owners. IRvington 9-1387.

Used Cars, Trucks, Trailers

PONTIAC 1949 CONVERTIBLE
ALL EXTRAS — VERY CLEAN
Call Beverly 7-1094

STUDEBAKER 1950 2-DOOR SEDAN
26,000 Miles — $800
PHIlam 8-4618

1949 Ford Station Wagon, $895
TRIO MOTORS
65 Central Ave. White Plains 8-5727

1950 PACKARD — 4-door sedan, 29,000 miles. Ultramatic, extras, garage kept. $1,100. Yonkers 9-3200; eves., PO 7-1044.

Boats - Service - Accessories

A 50' Lyman Islander, dock space ...$2180
A new True Lightning on display ...$1300
McMINELL YACHT BROKERAGE CO.
109 Rushmore Ave. Mamaroneck 9-4952

CHRIS CRAFT SPEED BOAT—16', 60 H.P. motor, mahogany, with gold engraving condition. $850. Harrison 8-0795.

Fiberglas bottoms, decks, seats, approved fabric & plastic. See it applied. DOANE MARINE

GOVERNMENT surplus 16 N.P. 4 CYLINDER EVINRUDE outboard motor, never installed. Extra long heavy-duty shaft. Complete reverse, built for large boat or small yacht. Sacrifice $275. SCarsdale 1-0231, 9:30 to 5

Here's a boat that stayed in dock, hardened their muscles, bronzed their skin, quickened their thinking, developed their reflexes, coordinated their movements, taught them to work as a team. 1951 25 ft. 18' Sea Gull Sloop. Classed as a racing craft but sufficiently brave beyond 6 complete safety. Sails are in A-1 condition. Hull has just been given a coat of $350 but the season is getting on so I'll settle for $400. How about it? Phone Larchmont 2-6003.

Johnson Motors, Old Town Boats, Penobscot Canoes, Sales & Service. Aerojet Duratest Aluminum Boats, California Catamarans, U-Max-A-Lite Boats, Everglades Boat armors.
GEORGE SHONOUT
431 E. Post Road Mamaroneck 9-1343

PENN-YAN BOATS AND DINKS IN STOCK. J. J. Burck, 526 City Island Avenue. CI 8-1358.

SALES — EVINRUDE — SERVICE
14 AMESBURY FISHING SKIFFS, $719
SHAKESPEARE OUTBOARD SERVICE
700 Rushmore Avenue Mam'k 9-4953

Help Wanted Female

ADD TO YOUR SAVINGS
Enjoy a business
of your own
Become an
AVON REPRESENTATIVE
Earn Extra Cash
HIGH COMMISSIONS
Phone Cypress 5-0373

A GENERAL HOUSEWORKER — Small private boarding school. West Rye, N. Y. Katonah, N. Y., or phone Katonah 4-0070.

ASSEMBLERS
Must have experience with fine wires and soldering or small parts. Experienced in dollpackers, tube and meter assemblies preferred. Starting rate $1.28 to $1.47 per hour, plus bonus. Liberal employee benefits. Ask for Mr. Braun.
Bendix Aviation Corporation
90 South Kensico Avenue, White Plains

ASSISTANT BOOKKEEPER — Country Club. Year round position. All employee benefits. Write Box 62, Times.

ASSISTANT TO COOK — With baking experience for convalescent home. Port Chester 3-1211.

BOOKKEEPER
Full charge, one assistant bookkeeper with payroll experience. Excellent salary. Construction firm, Yonkers. Call WOodlawn 2-2700.

BOOKKEEPER, P. C. Firm moving to 9 West 57th St., on the New Haven B.R. Small payroll, some typing. Work Mon. in Westchester, other days, Long Grand Street, White Plains 8-6640.

BOOKKEEPER-TYPIST
Established firm moving to Mamaroneck. Permanent position, 5 day week. Pleasant surroundings. Reply Box 4, Times.

CANVASSER — Telephone fog live wire closer. $25 commissions per sale. Westchester's largest food plan. AT 9-0960.

CLERICAL WORKER
Some experience including typing desirable, but not essential.
5-day week
Paid holidays and vacation
Pleasant working conditions.
New Air Conditioned Office
APPLY
FRITO N. Y., INC.
339 CENTER AVE. MAM'K N. Y.

CLERK-TYPIST
For general duties in purchasing dept. of manufacturing plant. Permanent position referred. Must be accurate with figures and neatness. Excellent employee benefits. 5 days, no nights.
UNIVERSITY LOUDSPEAKERS
80 South Kensico Ave., White Plains

COOK-HOUSEKEEPER — Small 1-story home, 2 adults, 2 children only, sleep in, references. White Plains 8-4181.

Executive secretary, general office duties, bookkeeping and stenography essential; 35-hour week, permanent position. Reply, Box N. Y., RYe 7-2898 (Rabbi Gordon) or McTray Hill 4-6399 (Mr. Wolfe).

Female or male personnel manager or industrial relations experience. Good opportunity. Call Mount Vernon 4-0300.

FRY COOK
KITCHEN HELPERS
WAITRESSES
For new restaurant opening on or about July 20th. APPLY IN PERSON
THE CHICKEN BOX
365 Boston Post Road, Larchmont, N. Y.

GIRL, to keep perpetual inventory and assist in office. Write Box WCP 62 this newspaper.

HOUSEKEEPER-Cook, under 45, 2 school age children. Recent references. $50 week. Mamaroneck 9-1697.

Manicurist-Shampooer
Hairdresser, all-around girl. Charlotte, 224 North Avenue, New Rochelle.

MARRIED WOMAN
Over 25, for permanent position, permanent position. Advance against earned commission. Attractive dress table settings. Flexible working hours. Must have use of car. For more information and interviews call, BPencer 9-4698.

NURSE, Registered's office. State technical and secretarial experience. Box WCP-56, this newspaper.

PRESSERS
Hand Presses, Experienced for Quality Dry Cleaning Plant
Free Hospitalization — Sick Benefits
Paid Vacation — Apply
SWIFT CLEANERS
360 Mt. Pleasant Ave. Mamaroneck, N. Y.

NOTICE TO JOB APPLICANTS
The Daily Times does not knowingly accept Help Wanted advertisements from firms covered by the Federal Wage and Hour Law which pay less than the legal minimum wage. Firms engaged in interstate Commerce or in the production of goods for commerce must now pay at least 75 cents an hour and time and one-half for overtime under the Federal Wage and Hour Law. Job-seekers offered less by covered firms should notify the Wage and Hour Division, U. S. Department of Labor, at 343 Main Avenue, New York 1, N. Y. Telephone LAckawanna 4-8400

ALL IN A LIFETIME

By Frank Beck

Help Wanted Female

NURSING HOME AIDE—Live in. Ideal quarters. Salary depends on qualifications. White Plains 6-5642.

SALESLADY—EXPERIENCED
Children's wear. Salary $50.
Write Box WCP 67, this newspaper.

Secretary-Stenographer
to town manager in Mount Vernon; also assist in personnel. For appointment call Mr. Seidel, MOunt Vernon 8-4600.

TELEPHONE SOLICITORS
From home: salary, commissions, bonus. Household items. White Plains 6-4293.

SECRETARY
GREENWICH CONN. LAW FIRM
Salary commensurate with experience. Interviews confidential. Greenwich 6-1260, preferably between 9-12 or 2-5 P. M.

Stenographer, Experienced
Secretarial, 5 day week, company paid benefits. Adler Communications Labs., NEw Rochelle 6-1600.

STENOGRAPHER - TYPIST
5-Day Week — Good Job
Permanent Position
Port Chester Electrical Const. Corp.
139 North Main Street Port Chester

TYPIST (Female)
ASSEMBLERS (Male)
No Experience Necessary
40 hours, 5 day week.
Brand New Building
On Main Street, Near North Ave.
APPLY TUESDAY A. M.
PAM CLOCK CO., INC.
432 MAIN STREET, NEW ROCHELLE

TYPIST-SALES ORDERS
Experienced, 5 Days a Week, Permanent.
CHINA CLUB OF AMERICA
9 West 57th Street, New York City

WANTED—DAY WORKER, 1 until after dinner; references, 4 or 5 days per week. Larchmont 2-2180.

WHY COMMUTE?
Typist. Clerical work with figures.
Permanent. Good job. Benefits. Overtime. Excellent working conditions.
WOMAN to assist with children and do some light housework. Full or part time hours. Write Box 63, Times. Excellent opportunity for older woman. Write Box A-246 Daily Times.

WOMAN—Housework Tuesday, Wednesday, Friday, 8½ per hour. References necessary. Call Larchmont 2-4097.

Help Wanted Male

ASSISTANT PURCHASING AGENT
Experience in electronic manufacturing plant preferred. Must be accurate with figures and records. Knowledge of typing. Liberal employee benefits. 5 days 40 hrs.
UNIVERSITY LOUDSPEAKERS
80 South Kensico Avenue
White Plains

ACCOUNTANT
Fastest growing air conditioning firm in Westchester has position of controller open. Prefer residents near Harrison, forget New York City, live in pleasant surroundings. Age to 35 acceptable.
York Westchester Corp. Harrison 8-4400

ARC WELDERS
Large modern plant. Do not apply unless you are TOPNOTCH. Steady employment. $2 per hour plus overall allowance, plus overtime, plus future pension plan. Apply in person.
R. D. SPICKLER CORP.
620 Fayette Ave. Mamaroneck, N. Y.

ASSISTANT BOOKKEEPER — Fully experienced. Permanent position. Westchester Club, 5-day week. Car necessary for transportation. $90 week plus lunch. References. Write Box WCP 78 this paper.

BOOKKEEPER—Construction experience preferable. 5-day week; starting salary $55. Call SPencer 9-2906.

DIEMAKER, *experienced on die casting* and good opportunity for right man. Frank Arts, Incorporated, 308 So. 14th Avenue, Mount Vernon 8-4413.

DRAFTSMAN
Experienced in general drafting, detailing and layout, and wiring diagrams. *Would prefer at least 2 years' experience in mechanical drafting, but will consider applicant with less experience and technical schooling.*
Excellent position with an expanding company engaged in manufacturing civilian products.
HOMELITE CORP.
80 SOUTHFIELD AVENUE
EAST PORT CHESTER, CONN.

ELECTRONIC ENGINEER — Permanent position with successful young engineering organization in Westchester. Modern, well equipped, laboratories, excellent compensation. Must be well grounded in fundamental principles of electrical engineering, to undertake project responsibilities. Call Mr. Bernstein, Port Office, MUrray Hill 1-3275 for appointment.

ELECTRONIC ENGINEERS
COMPANY PROGRAM
JOBS FOR ENGINEERS AGENCY
Yonkers 7-4744 61 Park Row, N.Y.C.

ELECTRICIAN HELPER
Steady work. Apply 310 Yonkers Avenue, YOnkers 7-4311

Grill Man, Experienced
Please Apply HUB DINER
218 Westchester Avenue Port Chester

KENNEL MAN
Experienced in trimming dogs, including poodles. Modern animal hospital. Good working conditions. Salary open. Write full particulars in letter, including references. Box WCP-66, this newspaper.

GROCERY CLERK — Some experience necessary in vegetables and groceries. RHinecliff 6-1740.

MECHANIC'S HELPER with chauffeur's license for maintenance work. White Plains 9-3771 day or evenings.

MEN, 21-40 YEARS
Clerical work. Good starting salary. Excellent opportunity with large national organization. No experience necessary. Interviews Tuesday, 1-5 P. M., only
FILTER QUEEN DISTRIBUTORS INC.
2 Hamilton Avenue New Rochelle

MAN WANTED
PAPER CONVERTING PLANT
GENERAL SHOP WORK
CAMOTONE, INC.
313 Halstead Ave. Mamaroneck, N. Y.

MEN and WOMEN
NEW SUPER MARKET
Westchester and Surrounding Areas
Meat Cutters
Meat Wrappers
Cashier—Checkers
Produce Men
THE GRAND UNION CO.—is about to launch a nationwide expansion program
TOP SALARIES
REGULAR SALARY INCREASES
Excellent opportunity for promotion
5-DAYS — 40 HOURS
Good Job
Permanent Position
Sick Benefits With Pay
Group Life Insurance, Hospitalization, Retirement plan and many other benefits
INTERVIEWS MON. THRU SATURDAY
9 AM. to 6 P.M.
GRAND UNION CO.
Corner Putnam and Maher Ave.
Greenwich, Conn.
and
GRAND UNION CO.
21-29 Church St.
Larchmont, N. Y.

MEN WANTED
Apply In Person
Monday Through Friday
9 A. M. to 4 P. M.
LIFE SAVERS CORP.
NORTH BROADWAY STREET
PORT CHESTER

MEN WANTED (3)
with some knowledge of sales appointment work. No investment. Salary and commission, up to $1,500 furnished by us. Must be bondable. Bring 3 references. Franchise employment. Factory branch profit-commission organization. Apply Roger Smith Hotel, White Plains Green Room, Tuesday, July 24 from 10 A.M. — 12 noon.

MILLING HAND
Experienced on job order work. Steady, good pay. Overtime. MOunt Vernon 8-3552.

PAYROLL CLERK, experienced, Westchester Club. Nights, July 28 to Nov. 1. Start a month and maintenance. Write Box WCP 40, this newspaper.

Opportunity Knocks
MEN, 21 AND OVER
SINGLE
I am looking for several men interested in a career in selling.
1 DAYS — 48 HOURS
$45 WEEK PLUS BONUS
VACATION WITH PAY
OTHER BENEFITS
FOR FURTHER INFORMATION, SEE
MR. BINNINGER
Between 10 and 11 A. M. Daily
DAILY TIMES
Mamaroneck, N. Y.

PRESSERS
Experienced for Quality Dry Cleaning Plant
Free Hospitalization — Sick Benefits
Paid Vacation — Apply
SWIFT CLEANERS
360 Mt. Pleasant Ave. Mamaroneck, N. Y.

PRESSER
For Dry Cleaning Plant
Steady work, good pay. Work at Kisco or White Plains.
MILLERS' CLEANERS
84 E. Post Rd., White Plains WP 9-9197

SALES SUPERVISION—Our need is for capable sales supervision to help guide New Jersey's largest specialties sales organization. Sales supervision in this local area. Car essential. Complete training. Salary plus commission, plus monthly bonus, additional overtime when fully qualified. Phone Mr. Smith at the Roger Smith Hotel, White Plains, N. Y., on Monday, July 16, between 10 A.M. and 4 P.M.

SALESMAN thoroughly familiar with the home improvement business to work in Mamaroneck and vicinity. Protected territory and direct leads. Salary and commission. Man with car preferred. Call Greenwich 8-7890 for appointment. All Weather Maintenance Co. Inc.

SALESMEN
If You Want A Permanent Future With A Nation-Wide Concern Then
READ THIS AD!
If you want to doubt as to your future at your present position and are hesitant about making a change without guarantee of success, I would like to speak to you. Opening exists for a man who will be thoroughly trained, completely equipped and financially assisted to a $75 per week draw vs. commission. Man who will take an opportunity of joining a high income branch of our company will have a future as new branch offices open. Backing of a national as well as local advertising campaign assures you of many leads. PARAMOUNT has, for over a quarter of a century, been considered one of the leaders of top quality door-to-door storm windows at highly competitive prices. Our record speaks for itself. Applicant must have car, at least 1 year of selling experience and be over 25 years of age. For personal interview phone Mr. Fleming (Sales Manager), White Plains 9-2213.

Help Wanted Male

STENO-SECRETARY
Experienced, for permanent position in New Rochelle Air-conditioning office. Knowledge of Germans, dictation preferable. Mail full details Box P 519, New Rochelle, or call New Rochelle 6-1500.

WANTED—School custodians for permanent positions. Salary open. Age limit approximately 45 and under. Write to Superintendent of Schools, 100 Grand Avenue, Mamaroneck or call MA 9-4204.

YOUNG MAN
(OVER 35)
To train as service man for mechanical on Air Conditioning and after that have drivers license, mechanical ability. Excellent opportunity for right man. Permanent working in New York City. Reply stating age, marital status, exp. experience, and salary expected. Box WCP 75, this newspaper.

Employment Agencies

ALL KINDS OF HELP FURNISHED
VAN NORDEN EMPLOYMENT AGENCY
434 Mamaroneck Ave. Mam'k 9-2046

Women — Men — Women
Technical - Commercial—Men - Women
149 Grand St. White Plains 6-6060

Positions Wanted, Female

HIGH SCHOOL SENIOR desires care or kitchen work days. Good reminder. MAmk. 9-2015.

Positions Wanted, Male

MANAGER-PERSONNEL-OFFICE, college graduate, year's experience interviewing, knowledge of labor relations, desires job setting, preferably employed, looking for opportunity. Write Box WCP-31, this newspaper.

Miscellaneous For Sale

A-A-A-A-A-A $COOP
Apts. Houses Bought Sold Exchanged
Mortgages Placed
BEN COHEN
ARMSTRONG AND KENTILE
9x9 Asphalt Tile—4c Per Tile up
Free Delivery
375 Huguenot St. New Rochelle 6-6800
Armstrong 9x9 Kentile Asphalt Tile, 4c each and up. Rubber tile 9x9, perfect, 18c each. Rubber Base Tile, 5c each.
HALBERT'S, 30 Division St. NR 6-7235

ASK YOUR DOCTOR!
BEAT HEAT BEFORE IT BEATS YOU
AIR CONDITIONING
Carrier, Fedders, Philbrook, L.H. Admiral, Bryant, Kelvinator, Westinghouse, Crosley. Reduction up to 25%. Immediate Delivery
STERLING ELECTRIC CO. Yonkers 5-6400
Evenings to 9 P.M. Estab. 1922

CARPETS — Broadloom Rugs — Carpet Mount Vernon Sales days, THOMAS-IAN, 211 North Ave. New Rochelle 6-8080

Chatsworth Auction Rooms
Maple twin beds, complete $75; maple dining room set, $29.95; 9x12 rugs, $20; single Hollywood bed, $39; studio couch, $10; chests and dressers, $8; also complete line lawn chairs and porch furniture. 151 Mamaroneck Ave., MAmaroneck 9-0080.

CLEARANCE
7 cubic ft. Frigidaire $49.50
4½ cubic ft. Westinghouse $64.50
7 cubic ft. Philco $130.00
5 cubic ft. Coldspot $69.50
G.E. Rolls Dryer Washer $89.50
Apex Wringer Washer $39.50
Easy Spin Dryer Washer $84.50
Maytag Gas Range $49.50
SEE MR. ODELL, DOWNSTAIRS
GENUINO'S INC.
34 MAMARONECK AVE. White Plains 6-7300

Closing out at cost: Lounge, Club, Wing and Barrel Chairs, Table Furniture. 34 Mamaroneck Ave., White Plains.

COMPLETE SELECTION of Gas Ranges, $69 up. 35 Ranges on display in our showroom. All Popular Makes.
ALEX SCOTT'S, Mamaroneck 9-1270
73 Cedar St. New Rochelle 5-3184

Discount Store Specials—Furniture
NATIONAL SALES, 514 W. 207th St., N.Y.C.

DINETTE SET—5 pieces. Good condition. Reasonably priced. MA 9-6377, between 9-1 morning; 5-7 evening.

FENCES
All kinds of Fence Wire, Steel Posts, Fence Fittings, Gates, Hand Tools, Fittings, Rustic Wood Fence, Post, and Rail, Galvanized Corrugated Iron Enclosures, Wire Partitions, Highway Sign Posts.
FRANK E. RASH FENCE CO.
385 Main St., Port Chester 9-2127

FREEZER, Manitowoc, 14 cu. ft. upright, 3 months old, cost $800, sacrifice $475. Obining 2-4542.

Georgian dining set; Master bedroom, 4 pieces; twin beds, mattresses, springs, priced. SC 3-6614 eve. Sat., Sun.

HAVE A BEAUTIFUL LAWN WITH SCOTT'S Lawn Seed and Turf Builder. NEWKIRK, 102 E. Post Rd. MA 8-1180

HANDSOME French Provincial twin bedroom suite, reasonable. No dealers, primarily only. MO 7-5227, after 6 P.M.

Westlake & Accessories—asphalt tile, linoleum, rubber tile, carpet of all colors. N.R. FURNITURE & FLOOR COVERING
615 Main St. New Rochelle 6-0291

MANITOWOC UPRIGHT SUB-ZERO FREEZER, 15 cu. ft., 6 months old. *Call SPencer 9-2915-J.*

MOVING—Furniture, ironware and miscellaneous household contents. Everything must go. 91 So. D'way, Wh. Plains.

PANSY and PERENNIAL PLANTS
Mangione's Farmers Market
E. Post Rd. & Cornelia Rd. MA 9-2863

PIANOS, Hammond Organs, Hammond Chord Organs (learn in 3 minutes). Hammond, $395; Baldwin, $395. New upright pianos, 3 years, GOLDRANSON, 113 Post Rd., White Plains 9-4343.

PIANOS—Spinet, Hardman built $295. Console, Hardman, Steinway Grand, bargain. Hammond organ, $775. Others. County Piano, 104 Main Street, White Plains 9-4645.

PIANOS—Grand, Wurlitzer Spinet $437. Studio Upright $275. Baby Grand $395. Others. Terms. COUNTY PIANO, 104 Main Street, White Plains 9-4645.

PIANOS—Steinway upright, $395. Grand, $895. Gobers, $95. BARNETT PIANO, 32 So. Lexington Ave. White Plains 8-4880.

REASONABLE RATES during these hot days for superior landscaping and gardening. Call Fairch 2-3687—6:6:30 P. M.

TE of Ice Cream Cones from Cape Cod and Greenwich, Connecticut honey. GEORGE'S, 103 W. 51 Street, N.Y.C.

Miscellaneous For Sale

SLIP COVER SALE—Sofa and 3 chairs, $69.50. Custom cut in your home. Large selection of fabrics. Philip Colodne, 451 Main Street, New Rochelle 6-6981.

STORE fixtures, wall cases, show cases, counters. Fortune Sacrifice Bargains. 505 Main Street, New Rochelle.

Used Refrigerators $35; Wash. mach. $35
HARRISON RADIO & ELECTRIC
253 Halstead Ave. Harrison 8-1112

Westchester's Lowest Priced Store
ON UNCLAIMED RUGS — ALL SIZES
9x12—$15.95 up
ARAX CARPET CLEANERS
31 South Main St. Port Chester 4-1919

WHEN YOU WANT YOUR TOASTER, LAMP OR IRON REPAIRED CALL BAXTER'S, 121 Main's Ave., Ma 9-5353

Air conditioning—Six Days, new, cost $650, sacrifice $195, sell $97.50. Yonkers 5-7228.

GI OUTDOOR FOLDING CHAIRS, $1.95
SELF SERVICE *FURNITURE FAIR*
458 Main St. New Rochelle 6-6291

Pets—Livestock—Supplies

COLLIE Puppies for sale. Also want to place some grown females in good homes in exchange for future puppies. All pedigreed. RYE 7-2688.

LARCHMONT PET TOWN
The Little Pet Shop With Big Values
1067-A Palmer Ave. Larch 2-6461

PALOMINO HORSE — 3 YEARS OLD
GENTLE GOING WITH CHILDREN
Call White Plains 8-4843 after 5

PEDIGREED GERMAN SHEPHERD PUP, 70 days old. Offarowski, 67 Flamingo Street, Port Chester, N. Y.

TROPICAL FISH
UNIVERSAL AQUARIUM
431 Mamaroneck Ave. Mam'k, N. Y.
Mam'k 9-2149 Sundays 12:30 till 6

Wanted To Buy

ALFRED COOPER buys furniture, antiques, china, silver, jewelry, pianos. 1013 Riverside Ave., Yonkers 5-8491.

ALL PIANOS. Grands, Spinets. Upright. Mr. Barnett, 32 So. Lexington Ave. White Plains 8-4880. MO 8-6192.

Antiques, *Bric-a-brac, Silver, Jewelry,* Pianos, Rugs, Furniture, Linens, Estates.
D. OSCHAROFF, APPRAISERS
136 Boston Post Road, Larchmont 2-1473

IMMEDIATE REALTY CASH paid for your old broken jewelry and watches.
BERNER'S, Playhouse Bldg. MA 9-4233

Convalescent Homes

LARCHMONT CONVALESCENT HOME
Aged, chronic and convalescents, N.N. on duty 24 hrs. daily. TV. Excellent food. Outside terraces, in country estate setting. Overlooking Sound. Obining 2-4047.

Furnished Rooms

LARGE, DOUBLE, FURNISHED ROOM—Private house. Near depot, shopping and beach. Garage-optional. 352 Palmer Ave., Mam. Mamaroneck 9-5719-J.

Apartments, Unfurnished

ATTRACTIVE 8 room apt., overlooking Sound. Near schools, shopping. $125. Call early A.M. or eve., NEw Rochelle 2-1478.

FLEETWOOD, Mt. Vernon — Spacious modern, 3½ rooms; convenient transportation, stores, schools; garage; available immediately. Sugs. 32 E. Broad St., Mt. Vernon.

FOR PROFESSIONAL USE ONLY
4½ ROOMS, 2 BATHS
Ground floor apt., 3 entrances.
Larchmont: Hills Apts. LArch 2-1990

MUST SUBLET at low, new 4½ room apt. 10 months, at $125, orchestra, 2 baths. TOckahoe 3-6506, all evening, or see Supt. Lawrence Hall, Apt. 1-A.

THE GAYLORD — New elevator apts. Doorman. 3½ to 4½ rooms. Overlook at Bryant. White Plains 9-4359.

THREE ROOMS, 519 Wagner Avenue, Mount Vernon. Very convenient to all, bath. NEw Rochelle 6-7920.

WHITE PLAINS, 111 No. D'way, two large 4-room suites available in quiet, well groomed surroundings. $145-$150. Call WH 9-3815.

WOODLAWN, 5 Lawrence Street, 6 rooms, cooperative apt. Priced $1,200, monthly $75, up to 10 room or after 4:30. *Tied Estate.* SC 3-5518 Broadway.

Apartments, Furnished

MOUNT VERNON—*Lovely 3½-room apt.; private entrance; ideal location; adults; near transit.* Mount Vernon 4-2818.

Houses, Unfurnished

ARMONK—7 room house, 1½ baths, full basement, 2 car garage. Convenient to schools, shops, bus. $140. AR 3-3669.

RYE BEACH, *14 Bulkley Manor.* 3 rooms, 1 bath, 2 bedrooms, heat remodeled, $110 month. All year. Rhinecliffe 2-0969.

SUBLET 7-ROOM HOUSE—Beach privileges. Aug. 1 to Dec. 1. $175. Lease renewable. Mamaroneck 8-4026.

Business Places For Rent

APPROXIMATELY 4,000 sq. ft. for light industry. NEw Rochelle, available at once.

OFFICE SPACE—165 sq. ft. up to approximately 2,700 sq. ft. In New Rochelle.

IN YONKERS—30,000 sq. ft. of storage space, with railroad siding, plus 3,000 sq. ft. of office space. All or part.
CALL NEW ROCHELLE 6-4129

LARCHMONT—Big or small, or front by 65', newly built store on 119-124 Larchmont Avenue with parking in back. Suitable any business could be divided 2 or 3 stores. Larchmont 2-3014.

ONE-FLOOR BRICK BUILDING — Over 10,000 sq. ft. Equipped as bowling alley. Light, heat, plumbing. Suitable for super-market, auto agency, trucking terminal, clothing chain. Choice location on Albany Post Road, Tarrytown. N. Y. Cities. *Ridge Road, In Lyndhurst, N. J.* Rutherford 3-3730.

Wanted To Rent

BUSINESS couple desire 2-room apt., furnished or Mamaroneck for Aug. 1st. *Good references.* Mamk. 9-3812.

COUPLE with girl 18 desire 4-5 room unfurnished apt. or part of house. Best references. Mamaroneck 9-6109, after 5.

MIDDLE AGED MAN desires room, unfurnished, near residential section. Write Box WCP 61, this newspaper.

WANTED — 4 to 8 room, 2-3 bedroom apt. by Sept. 1st. Refined family of 3 adults. Best of references. Mamaroneck 9-7100, after 5.

RYE—Colonial, beautiful section. Owner transferred. 3 bedrooms, 2 baths; open plan. Best of references. Reasonable. Rent $26,500.
ED. G. FRENCH, Realtor SA 8-1118

Wanted To Rent

3½ OR 3-ROOM APARTMENT for squirrel-couple preferred. Mamaroneck. Call MAmaroneck 9-5218.

Summer Places

CANDLEWOOD ISLE, Conn.—2 bedroom cottage, 2 to 4 weeks or season. References required. Mount Vernon 4-2617 or Danbury 8-1828 *eves. only.*

OAKWOOD ISLE—ON SOUND — Swimming, boating. Furnished bungalows available to Sept. 10th. Season from $650, or monthly rentals. NE 2-5629, 6-7134.

Houses For Sale

ALL ATTRACTIVE "A" CLASS HOMES
Larchmont, Mamaroneck, Harrison, Rye
Cottage—6 rooms, 1½ baths, oil...$14,000
Ranch—3 bedrooms on 1 floor, ..$18,000
3 bedroom, 2-bath home good area..$22,500
Waterfront area, 3 rooms, 2 baths..$38,000
BOB PAYNE, INC. OPEN SUNDAYS
Cor. Post Rd. & Barry, MA 9-2121, 9-1747

A BUY IN THESE EVES. WAS ONE Owner transferred, must move end of the month. Charming Colonial in Larchmont on ¼ acre, features 2 large bedrooms, 2 baths, screened porch, ACT NOW. $14,500. Interested? See BARNEY EPSTEIN, INC. 108 W. Post Rd. (open Sun.) MA 9-3700

ALLANDALE PARK
New 5½ Room — 3 Bedrooms
Beautiful Home
With Garage, Patio, Private Lake $15,500 — $600 Down — $75 Month
20% FOR NON-VETS
Near Main St. U.S. 1 & Locust Avenue, Peekskill. For appointment, Mr. Schiller, Lakeland 8-3000.

AUCTION SALE
By Order of County Court, Putnam County, N. Y. FRANK E. BARBARITE, ESQ. ASSIGNEE FOR BENEFIT OF CREDITORS
2 NEWLY BUILT 4 and 5 room houses and acreage on Carmel-Croton Falls Road, Carmel, Putnam County, N. Y. Each on one acre of land, ranch type, oil heat, equipped with electric range, refrigerator, washer and drying facilities. Reasonably priced. Located 1 mile from Carmel shopping, trains, schools, etc.

SALE ON PREMISES: FRIDAY, JULY 13th, 10:30 A.M. INSPECTION THURSDAY, July 16th, 10 A.M. to 4 P.M.

DIRECTIONS: Taconic Parkway to Bishop Oak, then Route 6 to Carmel, follow signs 1½ hrs. from N.Y.C. Sale conducted by Rye Auction Rooms.
CHARLES SHOUDY, Auctioneer
RYE 7-2268 or Carmel 3-3594

DON'T miss this Rye Town. Modern, 3 bedrooms 1½ baths, gas radiant heat, insulated storm and screens, fireplace, plot. G. I. Mortgage, $72 month. Inspection anytime. Price of Port Chester 3-3566, Mount Vernon 8-7137.

CHAPPAQUA — $23,500
Colonial-style in immaculate condition! Living room with fireplace, dining room and view of rolling country side. Enclosed porch, kitchen with breakfast nook, dining room, den, kitchen with dinette; 2nd floor has 3 bedrooms and bath; full attic; basement has bar, play area, powder room, attached garage. Contributions location; low taxes; sale agent.
PAUL SHIPLEY, BROKER
8 Bway, Pleasantville. Phone 2-3590
Many Others From $12,000 — $50,000

GREENWICH - RYE - HARRISON - PORT CHESTER. Complete Home listings. Waterfront-ranch homes. Modest homes or mansions.
JOHN E BERRY
38 Broad St. Port Chester 8-2424
eves. Lenhart 3-3440, Port Chester 9-2138.

Greenwich—New 1 bedroom, 2 bath California Ranch on 2½ acres overlooking lake. Exclusive Greenwich area.
Thomas H. Raynor, Greenwich 8-4140

GREENWICH — Colonial, 4 bedrooms, 2 baths, grill, grounds, $19,900.
John P. Kirwan & Son CR 6-4237

WESTCHESTER—New ranch home, 3 bedrooms, built-in garage, full basement, 100x100 lot, electric stove, exhaust fan, paved back street, parkways, B.R. Plaza Village 2-1693.

IN BEDFORD High School district, stone front Colonial, 6 rooms, 2 baths, 100x100 plot. Asking $26,500.
MAMARONECK 9-0600

FINNERTY'S, 1305 E. Boston Post Road
LARCHMONT
RAMBLING FARM HO

The Daily Times

SERVING MAMARONECK AND LARCHMONT

ESTABLISHED OCT. 1925 | MEMBER OF AUDIT BUREAU OF CIRCULATION | MAMARONECK, N. Y., WEDNESDAY, JULY 15, 1953 | MEMBER OF THE ASSOCIATED PRESS | PRICE SEVEN CENTS

Combing The Town

Horses, Horses, Horses

Gene Autry and Hop Along Cassidy will have nothing on their youthful followers here when the Summer recreation program of the Mamaroneck Schools inaugurates a series of horseback riding lessons during its final six weeks.

All cowboy or cowgirl patrons of the Summer school are being offered an opportunity to take six hour-long riding lessons on real live horses through an arrangement made by Director Charles L. Warren with the Rennuda Stables at 50 Purdy Avenue, White Plains.

The six lessons are being offered to children for $12 providing they have their parents' permission. They will be taken to the riding stables by parents in a car pool. The lessons will be given one morning each week between now and Sept. 1. Arrangements can also be made for those who desire two lessons a week, Mr. Warren said.

Heavy Traffic

Traffic was heavy around third base Monday night when the Town of Mamaroneck and the Village of Larchmont Police Departments played a game of so-called softball on the Town Field for the Larchmont Rotary Club Trophy.

The Town cops won the cup as they smashed 20 runs across the platter to come out in front by 20-11. The game was close, however, until the sixth frame when the Town officers pounded out seven tallies to take a commanding lead.

After the fray the teams got together for some extracurricular social fun at the VFW clubhouse on the Boston Post Road.

Off To Encampment

Cadet Major Michael Gallo, son of Mrs. Frances Gallo of 236 Wagner Avenue, Mamaroneck, leaves *Saturday for a two weeks CAP* encampment at Stewart Air Force Base in Newburgh, N. Y. He is cadet commander of the White Plains Squadron, CAP.

A June graduate of Bellows High School Cadet Gallo will enter the New York Institute of photography this Fall, paying his way partly by winning of two second prizes, a third and an honorable mention in the National Ansco Photography Contest this Spring.

While at Bellows he was active as president of the Photography Club, editor of Yearbook Photography, and member of the Projection and Glee clubs as well as taking part in the Senior Play.

Chops Cindered

A pan of pork chops got the heat treatment yesterday as they burned to cinders when *left in* the oven too long.

The Volunteer Engine and Hose Co. of the Mamaroneck Fire Department found three burned chops at 7:50 P. M. when they answered an alarm at the home of Ennie Jones, 39 Grand Street, Mamaroneck.

The firemen arrived too late to save the chops but there was no damage to the stove or the home.

Flim Flam Game

Mrs. Frank Gallinelli, operator of a boarding house at 325 Mount Pleasant Avenue, Mamaroneck, was swindled out of $40 yesterday noon by a short, fat middle aged confidence man who worked one of the oldest rackets in the game.

The man applied for a vacant room and asked Mrs. Gallinelli to give him change for a $50 bill after being told that the rent was $10 a week. He was handed two twenties and then told Mrs. Gallinelli that he would go down to pick up his luggage, saying the $50 was inside his bag.

He promptly disappeared with the $40, Mrs. Gallinelli said.

The man was described as forty-five to fifty years old, about five feet six inches in height, partly bald and with a ruddy complexion. He weighed about 200 pounds.

CD Office Hours

The Civil Defense office in the Mamaroneck Municipal Building will be open from 9 A. M. to noon every Tuesday throughout the Summer, it was announced today by Mrs. E. B. Ingraham, assistant deputy director of civil defense in Mamaroneck Village.

Volunteers are still needed in every phase of the defense program, Mrs. Ingraham said, and the chief purpose for which office hours are scheduled is to register persons who volunteer for service in the event of an emergency.

The office is staffed by Mrs Ingraham and Mrs. Alice Howard.

Three Cars Damaged In Hit-Run Accident

A red convertible crashed into three cars parked diagonally at 125 Mamaroneck Avenue, Mamaroneck, yesterday at 11:40 P.M., and then kept going out Mamaroneck Avenue toward White Plains.

Damages were sustained to the left rear of cars owned by Francis Orellano of New Rochelle, Daniel Goette of 125 Mamaroneck Avenue, Mamaroneck, and Anton Hibbert of 1421 Mamaroneck Avenue, Mamaroneck.

Roosevelt Kin Hurt

NEW YORK (AP) — Oliver Wolcott Roosevelt, banker and a second cousin of the late President Theodore Roosevelt, survived a five-story fall last night but suffered critical injuries.

Police said Mr. Roosevelt, sixty, was the victim of an apparent accident by the plunge from a bedroom window of his apartment.

STUNNED. Mr. and Mrs. A. D. Barrett of 164 Highland Road, Rye, look over the shambles which a stolen car made of their living room at suppertime last night. The vehicle clipped and upset another auto on a curve outside the Barrett home and plunged onto the porch and through the wall. The driver of the stolen car, who had been fleeing two Harrison Police cars, managed to escape both from the wreckage and police. Two young occupants of the other car were not seriously injured — Staff Photo

FALL OFF BRIDGE KILLS LOCAL MAN

Injuries Prove Fatal To Hugh McGinley, 11-Year Resident

Hugh McGinley, fifty-four, of 319 Mamaroneck Avenue, Mamaroneck, died yesterday at 6:30 P. M. in White Plains Hospital, apparently of injuries suffered Sunday in a fall from the Main Street bridge over the Bronx River Parkway, White Plains.

McGinley was taken to the hospital by Patrolman Michael Kennedy of the White Plains police who was on traffic duty at Depot Plaza. He was held for observation and x-rays when it was discovered that both legs were paralyzed. An autopsy is being performed today.

A Mamaroneck resident for 11 years, Mr. McGinley was born in Ireland, Oct. 17, 1899 and was the son of the late Mary and Peter McGinley.

Surviving are his wife, Elizabeth Scanlon McGinley; a daughter, Mrs. Myra Lockwood of South Salem, N. Y.; two sons, Hugh A. McGinley of 789 Old White Plains Road, Mamaroneck and Seaman Apprentice Raymond McGinley, stationed at Norfolk, Va.; a foster son, James Tiernan of New Rochelle; one brother, Alexander McGinley of Manchester, Conn., and four grandchildren.

A low Requiem Mass will be held at 10 A. M. Saturday at Holy Trinity Church, Mamaroneck. Burial will be in Gate of Heaven Cemetery, Valhalla. The body reposes at the late residence.

U. N. Artillery Made To Fire At Own Men

CENTRAL FRONT (AP) — American and South Korean artillerymen captured by Chinese Communists were forced at gunpoint to fire shells at their Allied comrades, ROK Army intelligence officers near the front said today.

U. S. officers acknowledged it was "definitely possible" — but found no confirmation for the reports.

Lt. Col. Choi Soo Kuen, chief of intelligence for the ROK Capitol Division, turned over the report to American advisers.

Driver Flees As Stolen Car Plows Into Rye Living Room

RYE—

A hunt continued today for the driver of a stolen car which collided with another and plowed into the living room of a home last evening. The driver fled on foot.

A Harrison patrol car policeman said the stolen car reached speeds of 90 mph during a chase from Purchase across the Rye-Harrison line on Highland Road, where the crashes occurred.

The car rammed a southbound car in front of it, *driving it into* a telephone pole where it overturned, injuring two sixteen-year-old boys.

The stolen car then crossed a curve, ran onto a lawn and front porch and crashed into the front room of the Austin D. Barrett home at 164 Highland Road. The Barretts were eating dinner in the kitchen. Their children had been playing on the lawn a few minutes earlier, until they were called in to eat.

Driver Runs Off

During the confusion, the driv-

(Turn to Page 10, please)

400 C. D. LEADERS BRIEFED ON TEST

Chief Stresses Peacetime Role, Says Truce Would Not Slacken Work

NEW YORK — Neither a Korean truce nor peace with Russia will slacken Civil Defense organization, Gen. C. R. Huebner stated yesterday at a meeting of more than 400 C. D. officials at the Con Edison auditorium.

The State C. D. director said that Civil Defense is not a condition imposed by international tensions but a new arm of the service necessitated by the air and atomic age in which we live.

In briefing the meeting on the coming September exercises, Gen. Huebner told C. D. personnel that the bulk of their work must be peacetime planning subject to improvisations during actual emergencies. The object of the tests, he said, is to see how well these plans will operate under simulated conditions.

The drill will cover three days, Sept. 23, 24, and 25. On the morning of Sept. 25, there will be public participation, and on the evening of that day, C. D. demonstrations in New York City.

Details of the roles the support areas will play in the September test will be issued at the regular monthly meeting of the Support Area Directors at 10:30 A. M. Friday in the New York City office of Civil Defense. Mr. Munson will attend.

Weather News

Bright and sunny this afternoon, high temperature in the middle 80s. Clear tonight, low in the 60s. Sunny tomorrow, high in the middle 80s. Gentle winds, mostly northerly.

11:15 A. M. Westchester County Airport temperature 75, yesterday's 71. 24-hour high 78; humidity 53 per cent; wind north 4 mph.

High tides today at 2:39 P.M.; tomorrow at 2:45 A. M. and 3:16 P. M.

Passenger Vehicles In Area 16,000 Above Figure For 1952

WHITE PLAINS—

A Motor Vehicle Bureau report released today shows 16,000 more passenger vehicles were registered in the County during the first six months of this year compared to the same period last year.

Passenger car registrations over the first six months totaled 190,621, compared to last year's midyear total of 174,560.

Total fees received by the bureau up to the start of this month were $4,714,537, compared to last year's similar total of $4,260,885. Of this year's total, the State Tax Commission takes $4,622,164, with the remainder, $92,373, going to the County.

Suburban or station-wagon type vehicles increased from 7,882 to 9,478, commercial vehicles from 18,148 to 18,175, trailers from 2,213 to 2,287 and miscellaneous vehicles from 7,190 to 7,240.

Decreases showed up, however, in the fall of motorcycles from 1,004 to 972 and of farm vehicles from 93 to 83.

The passenger car registrations took in $3,224,502 and commercial vehicle registrations $941,393. During the first six months last year the comparative figures were $2,891,469 and $840,752.

During the first six months, this year, 4,749 operator's licenses originals were issued, and 3,596 renewals. Chauffeur's licenses originals totaled 426 and renewals 7,198. There were 13,212 learner's permits issued and 2,113 junior operator's originals.

Reds Push Savage Attacks; Truce Talks Nearing Break

Showdown Is Reported Due Tomorrow In Secret Session

PANMUNJOM (AP) — An authoritative source said tonight a showdown is coming between Allied and Communist truce negotiators tomorrow in a secret session which will "make or break the talks."

"There is a very distinct possibility of another breakdown in the talks," the source said. He added that the veil of secrecy will be lifted from the negotiations if there is a breakdown.

There were strong indications the showdown would come over Red demands for the recapture of non-Communist Korean prisoners freed last month and iron-clad guarantees from the U. N. that South Korea would honor a truce.

Enemy Charges Walkout

The source, who could not be identified, gave his estimate of the truce situation after the Chinese Communist radio claimed the U. N. command negotiators "walked out" of today's truce meeting.

But Peiping radio made it clear there would be another meeting at the customary hour of 11 A. M. tomorrow (10 P. M. EDT today).

The Peiping radio said:

"The other side unilaterally declared a recess and walked out of the meetings."

A U. N. Command spokesman said only: "no comment. We never comment on Communist propaganda broadcasts."

The negotiators met for 21 minutes today.

Allied Officers Pessimistic

Allied officers here were openly pessimistic over chances of an early armistice. They said the big Communist attack on the east-central front indicates the Reds do not plan to sign a truce soon.

On the other hand, President Eisenhower's special truce emissary said as he landed in the U. S. yesterday that the agreement *he reached with President* Syngman Rhee "should assure the signing of an armistice if the Communists are sincere in their desire for peace."

"We could sign a truce tomorrow in good faith with the Communists," said Assistant Secretary of State Walter Robertson on his arrival at McChord Field, Wash.

President Eisenhower was pictured by U. S. Congressional

(Turn to Page 10, please)

DETERMINED to have their Comet-type craft ship shape for Larchmont Race Week, four Long Island skippers carry the "3 Ds" toward the water at the Larchmont Yacht Club. Left to right are John J. Carnin, Paul H. Myers, Peter J. Curnin and John Talbot, all of Huntington. They will be among the hundreds of sailing enthusiasts who will pit their luck and skill against the tricky winds and currents of Long Island Sound next week — Staff Photo

Two-Prong Drive Ends Day-Long Lull In Big Offensive

By JOHN RANDOLPH

SEOUL (AP) — The Chinese tonight renewed savage attacks on the east-central Korean front with a two-prong, 3,000-man assault south of Kumsong.

The attack broke a day-long lull in the biggest Red offensive in more than two years.

The new assault — backed by tanks—was believed aimed at a main Allied highway.

It was preceded by Chinese probing assaults in the sector that began at dusk.

Rain Cools off Hot Fight

A combination of stubborn South Korean resistance, driving rain, and a blistering certain of Allied artillery fire had temporarily stalled the massive Red offensive by 11 A. M. today along a 20-mile front.

But an uneasy lull hung over the bloodied Kumsong bulge where more than 40,000 Reds ripped into Allied lines in a two-day offensive.

As sturdy ROK troops braced themselves against attack in the approaching darkness, Allied light planes reported sighting

(Turn to Page 10, please)

Collapsed Building's Footings On Solid Rock, Worker Says

WHITE PLAINS—

An employe of the contractors putting up the four-story Searsdale office building which partially collapsed Friday said yesterday he was "sure" the building's foolings are on solid rock.

Arthur Nelson of Valhalla, general superintendent for Arthur D. Stolle - Delval Corp. of White Plains, made the statement to District Attorney Samuel Faile.

The District Attorney this morning questioned John Spangale of New York City, who quit his job at the project two hours before the 6 P. M. accident. Mr. Spangle said he quit because he was not getting enough pay and had unsuccessfully sought a supervising job.

Mr. Faile said he questioned the man because of rumors that he had quit because he considered the building unsafe.

Mr. Faile is conducting one of four investigations into the disaster which killed three men and injured 10. He is seeking to find out if any criminal negligence was involved.

Tested Footings

Mr. Nelson, who said he left the $2 million project at Overhill and Popham Roads an hour before the collapse, said he personally tested the footings.

He told Mr. Faile he was confident the footings will be found on solid rock when the engineer-

(Turn to Page 10, please)

Today's Chuckle

Inflation is only a drop in the buck.

MEYER BECOMES LIONS PRESIDENT

Full Staff Installed By Earl Quick, Former Club Head

Erwin Meyer was installed as president of the Mamaroneck Lions Club together with a full staff of officers yesterday at a meeting in Green Haven Inn. Mr. Meyer succeeds Curt Anderson.

The induction ceremony was conducted by Earl Quick, a past president of the club, who admonished the new officers that the success of the club in its efforts through the year rests entirely in their hands.

Installed with Mr. Meyer were George Brown, James Gunn and Paul Sexauer, vice presidents; J. T. Walsh, secretary; Mervyn Connor, treasurer; Charles A. Gas, lion tamer; Reuben Sirlin, tail twister; Mr. Anderson and Fred Bull, retiring treasurer, directors for two years, Mr. Quick was named for a one year term to serve out the unexpired term of George Brown who resigned as director to become vice president, and R. J. Diforio has one more year of his two-year directorship to serve.

Reminding them that they are the 31st set of officers to lead the club, Mr. Quick warned the new officers that the club will not run itself, and that what good comes out of the year's operation will be proportionate to the

(Turn to Page 10, please)

HST IS 'CLEARED,' McCARTHY SAYS

FBI Reports Ex-President Did Not Withhold Spy Plot Information

WASHINGTON (AP)—Senator McCarthy, R., Wis., said today the FBI has assured him that former President Truman did not withhold any information he received from Canada about an atomic spy plot.

In view of this, Mr. McCarthy said, there would be no occasion for the Senate Investigations subcommittee he heads to call Mr. Truman for questioning.

A little more than two weeks ago, while Mr. Truman was on his first trip East since leaving the White House, Mr. McCarthy said there had been "constant reports" that the ex-President had not turned over to the FBI a list of some 150 Soviet spy suspects received from Canadian authorities.

Mr. McCarthy tired off a letter to Attorney General Brownell asking whether the Justice Department and the FBI ever got such a list from Mr. Truman. He called this a first step toward *deciding whether to ask the sub-*committee to call Mr. Truman as a witness.

In New York at the time, Mr. Truman told newsmen he had no comment because "what I could tell you, you wouldn't print."

In answer to reporters' questions today, Mr. McCarthy said, "I've gotten assurances from the FBI that Truman did not withhold any information which he got from any Canadian source, including MacKenzie King, in regard to espionage."

Bulletins Off The News Wire

America to Give $1 Billion Aid to ROK

SEOUL (AP)—The U.S. plans to give South Korea about $1 billion in the next three years to aid Korean reconstruction, ROK Prime Minister Paik To Chin said today.

Robertson Reports to President on Trip

WASHINGTON (AP)—Walter S. Robertson, President Eisenhower's personal envoy, flew into Washington today for a quick personal report to the Chief Executive on his mission *to persuade Korean President Syngman Rhee to go along with* an armistice. Arriving at 10:45 A. M., he had a White House date at 12:10 P. M. He was met at the airport by Secretary of State Dulles, under whom he is Assistant Secretary.

Fire Destroys Army Warehouse in Germany

KASSEL, Germany (AP)—Fire destroyed a big U.S. Army warehouse here early today. American officers said an investigation is being made to determine whether sabotage was involved. The fire, which caused an estimated million dollars worth of damage, was the second in an American warehouse in the past three weeks.

BIG THREE ISSUES SOVIET CHALLENGE

Envoys Dare Reds to Join Fall Parley and Reunite German Nation

WASHINGTON (AP) — United States, Britain and France posed an immediate challenge to Russia today to join in a four-power Foreign Ministers meeting aimed at reuniting East and West Germany.

The call for a session next Autumn on Germany, and on completing an Austrian independence treaty, was agreed upon by American, British and French Foreign Ministers in a five-day conference which ended with issuance of a communique last night.

Notes from all three Western governments were prepared for dispatch to Moscow within 24 hours.

West Issues Challenge

The proposal on Germany represents initiative by the West to put squarely up to the Kremlin —in the face of its internal Beria purge and in the light of anti-

(Turn to Page 10, please)

A STAMFORD MAN, Michael Macri, suffered fractures of the upper five right ribs, and contusions and abrasions of the chest in this smashup which occurred yesterday at 9:17 A. M. when Macri attempted to pass a vehicle going east on the Post Road swerved into a driveway to avoid an oncoming truck going west, and piled up against a stone wall at 215 Boston Post Road, Larchmont. He was taken to New Rochelle Hospital. Larchmont Patrolman Christopher De Feo looks over the badly damaged car. —Staff Photo

HORSE IS 'CLEARED,' McCARTHY SAYS

FBI Reports Ex-President Did Not Withhold Spy Plot Information

WASHINGTON (AP)—Senator McCarthy, R., Wis., said today the FBI has assured him that former President Truman did not withhold any information he received from Canada about an atomic spy plot.

In view of this, Mr. McCarthy said, there would be no occasion for the Senate Investigations subcommittee he heads to call Mr. Truman for questioning.

A little more than two weeks ago, while Mr. Truman was on his first trip East since leaving the White House, Mr. McCarthy said there had been "constant reports" that the ex-President had not turned over to the FBI a list of some 150 Soviet spy suspects received from Canadian authorities.

Mr. McCarthy tired off a letter to Attorney General Brownell asking whether the Justice Department and the FBI ever got such a list from Mr. Truman. He called this a first step toward *deciding whether to ask the sub-*committee to call Mr. Truman as a witness.

In New York at the time, Mr. Truman told newsmen he had no comment because "what I could tell you, you wouldn't print."

In answer to reporters' questions today, Mr. McCarthy said, "I've gotten assurances from the FBI that Truman did not withhold any information which he got from any Canadian source, including MacKenzie King, in regard to espionage."

WORKER HURTS ANKLE AT CAMOTONE PLANT

David Brissett of 21 Irving Place, Harrison suffered a possible fractured left ankle today at 9:30 A. M. when he slipped and fell while attempting to move large steel plates at Camotone Inc., 313 Halstead Avenue, Mamaroneck.

The steel plates were standing on end in the receiving shed attached to the main building and were to be moved to another part of the plant. When a plate slipped, it fell against Mr. Brissett's leg just above the ankle, and possibly breaking a bone just above the ankle, according to Dr. Francis R. Hunter.

Dr. Hunter placed the ankle and leg in a splint and Mr. Brissett was taken to United Hospital, Port Chester, in the police ambulance for X-rays to determine the full extent of his injuries.

Court Upholds Assault Guilt Of Teamsters In Labor Issue

WHITE PLAINS—

Three Westchester labor union members must surrender in the next few days to begin penitentiary sentences for assault conviction arising out of a violent labor dispute.

The Court of Appeals in Albany telegraphed the District Attorney's office today that it has upheld, 6 to 1, the convictions of three members of Local 456, International Brotherhood of Teamsters.

The three are Peter Calabrese of Thornwood, an official of the local, Carl DeMarco of North Tarrytown and Harry Williams of Yonkers. They were found guilty in County Court in November, 1951, in the jack handle beating of Albert Rabinowe, treasurer of E. Rabinowe & Co., Yonkers wholesale paint and hardware firm.

Calabrese faces one year in the Westchester Penitentiary and a fine of $500, DeMarco one year, and Williams six months. Mr. O'Brien said his order awaits the official remittitur of the Albany Court. The three have been free on bail pending appeals.

The state's highest court wrote no majority opinion. Judge Charles W. Froessel dissented, saying prejudicial error had been committed in the cross examination of Calabrese.

NEW OFFICERS elected last night by the G. I. Civic Association Auxiliary are shown above at the organization's club house in Mamaroneck. Left to right are Mrs. Herman Castagna, recording secretary; Mrs. Dominick Greto, corresponding secretary; Mrs. Nicholas Cirasco, president; Mrs. Joseph Frattarolla, vice president and Mrs. John Fazio, treasurer. About 25 members attended. The next meeting will be held Aug. 11 at 8 P. M. at the club house.

—Staff Photo

CARDS AND SOCIABILITY prevailed yesterday as the Catholic Women's Club of Westchester held its closing Summer lawn party. Smiling players here are, left to right, Mrs. Edward D. Loughman of Larchmont, formerly of New Rochelle; Mrs. George L. Spalding of Bronxville; Mrs. Harry A. Brodine of New Rochelle; Mrs. Charles Gersbach of Dobbs Ferry.

—Staff Photo

With Hostess And Traveler

IN IOWA CITY

Mrs. William Fulcher of 210 Union Street, Mamaroneck is in Iowa City, visiting her sister, Mrs. R. G. Popham.

AT LANGUAGE SCHOOL

Miss Muriel Isolde Kaiser of 42 Elkan Road, Larchmont, is attending the sixth annual session of the Colby College Summer School of Languages in Waterville, Me.

BACK FROM YELLOWSTONE

Mr. and Mrs. Earl Annis of 333 Florence Street, Mamaroneck have returned from a three-week trip to Yellowstone National Park.

IN NEW HAMPSHIRE

Mr. and Mrs. Philip A. Lund of 514 Carroll Avenue, Mamaroneck, with their daughter, Cheryl and son Philip, are vacationing for two weeks in New Hampshire.

LEAVES FOR TENNESSEE

Miss Jane Robison, of 711 Old Boston Post Road, Mamaroneck, leaves today for Orlinda, Tenn. where she will visit her grandmother for two weeks.

TAYLORS MOVE

Mr. and Mrs. Russell R. Taylor and their two daughters, Deborah and Cynthia, have moved from 97 Valley Road, Larchmont, to their new home at 511 Orienta Avenue, Mamaroneck.

CRUISE TO MONTAUK

Mr. and Mrs. Louis Zingesser of 1425 James Street, and Dr. and Mrs. Harry C. Bruskin of 405 Grant Terrace, both of Mamaroneck, left yesterday for a two week cruise to Montauk Point and Peconic Bay aboard the Zingessers' cruiser, the Ell-Zin.

SAILS FOR EUROPE

Miss Beatrice Riordan of Sound View Gardens, Mamaroneck sailed today for Europe aboard the Queen Elizabeth. Miss Riordan, who is chairman of the business department at Mamaroneck High School, will tour England, Holland, Belgium, Switzerland and Italy and fly home from Paris Sept. 1.

BACK FROM EUROPE

Roland P. Monson and his daughter, Eleanor of 66 Garden Road West, Larchmont, have returned by plane from a month's vacation in Europe where they toured Spain, Portugal, Majorca, Italy and France. Miss Monson will return in the Fall to the University of New Hampshire where she will be a sophomore.

VISITS MOTHER

Mrs. Robert Hoffmann, the former Sally Monson, and her son, Karl, are visiting her parents, Mr. and Mrs. Roland P. Monson at 66 Garden Road West, Larchmont, for two weeks. The Hoffmanns will return to their home in Berkeley, Calif., after a visit with Mrs. Hoffmann's family in Georgia.

HERE FROM WYOMING

Guests at the home of Mr. and Mrs. John W. Adams of Chatsworth Gardens, Larchmont, are their daughter, Mrs. John R. Ellis Jr., and her children, Susan and Deborah, of Casper, Wyo. Mrs. Ellis, the former Joan Adams, will remain here for a month's visit.

Mr. and Mrs. Smith To Make Home Here

Mr. and Mrs. Fred B. Smith, who were married recently in Pelham Manor, will reside in Larchmont on their return from a Bermuda wedding trip. The bride is the former Joanmarie Hartnett, daughter of Mr. and Mrs. Arthur P. Hartnett of Pelham Gables. Her husband is the son of Mr. and Mrs. Richard M. Smith of White Plains. A reception for 65 guests was held at the Hotel Carlyle in Bronxville following the ceremony in the Chapel of Our Lady of Perpetual Help.

Barbecue Party Held By Junior Centerites

A barbecue get-together was held last night by the Junior Centerites, youth group of the Westchester Jewish Center, at the home of Judy Arenstein, on Greacen Point Road, Mamaroneck. Members participating in outdoor games and dancing were Wendy Le Vine, June Kleiner, Stanley Messenger, Marc Polcek, Michael Apsell and Mrs. Richard Lesser, senior advisor to the group. Next week's meeting will be held Tuesday at 7:30 P. M. at the Kleiner home, 604 Tompkins Avenue, Mamaroneck.

BIRTHDAY BARBECUE

Jeanne Cervoni, daughter of Mrs. Pat Labrascino of 204 Jensen Avenue, Mamaroneck, celebrated her fourteenth birthday anniversary Saturday afternoon at a barbecue party at her home. Decorations were in pink and white. Among the guests were Peg Dallinger, Joan Gwynn, Carol Del Gatto, Lydia Panaro, Janet King, Barbara Newbury, Judy Price and Connie Quinn.

TWENTY-THREE TABLES were in play at the Larchmont Shore Club luncheon and bridge yesterday afternoon. Pictured above, left to right are Mrs. Martin Kornbluth of Yonkers, Mrs. Harry C. Davis and Mrs. L. Andrew Reinhard of Bronxville. Mrs. Edward A. Pfeiffer of Larchmont and Mrs. Bert J. Bohlender of Crestwood. The next Shore Club bridge will be held Aug. 11 under the chairmanship of Mrs. George Scanlon, assisted by Mrs. Vincent P. Sullivan, Mrs. Joseph Blake, and Mrs. William Walsh, all of Larchmont—Staff Photo

ENJOYING a game of bridge yesterday at the picnic sponsored by the Women's Society for Christian Service of the Mamaroneck Methodist Church are the group shown above at Baldwin's Grove, Mamaroneck. Left to right are Mrs. Aloise Kuntz, Mrs. Mervyn Connor, Mrs. B. C. Meighan Sr., Mrs. Ralph T. Cheney and Mrs. Walter M. Baxter. Fifty-seven members and guests attended the event under the chairmanship of Mrs. Herbert R. Houghton.

—Staff Photo

Polio Control Reported To Nurse Group

Vaccination is "probably the most effective and practical method for controlling human paralytic polio", according to a report made yesterday at the July meeting of the Larchmont Visiting Nurse Association held at the Municipal Building in Larchmont.

Mrs. Naomi Bowes, head nurse of the association, reporting on her participation at the National League for Nursing convention held in Cleveland, attended by 5,000 nurses and nursing directors, said that knowledge of polio is approaching with "unusual directness and rapidity the objective for which we all strive, complete understanding of the disease and ability to control it."

Mrs. David F. Hummel reported on the annual meeting of the Westchester Nursing Council in White Plains, noting Dr. George M. Wheatley's address urging that medical care plans include services of the visiting nurse in the home.

Mrs. Rufus K. Allerton, president, conducted the meeting, displaying a framed copy of the Florence Nightingale Pledge received for the association at the White Plains meeting.

The quarterly report showed a total of 900 paid visits, with 148 free non-communicable visits and 37 other visits, a total of 1,085 visits made by the three nurses in the town and village. Two child health clinics were attended by 16 children. The June report included one child health clinic attended by 9 children, and a total of 371 visits in town and village, of which 324 were paid 37 free non-communicable and 10 other visits.

Members attending the meeting were Mrs. Edwin E. Berliner, Mrs. Julian U. Cargill, Mrs. J. B. Clifford, Mrs. John E. Dempsey, Mrs. James Q. Haralambie, Mrs. B. C. McCulloch, Mrs. W. J. McWilliams, Mrs. P. C. Moynahan, Mrs. G. B. Marshall, Mrs. Fred A. Reinhart, Mrs. Howard R. Thornburgh, Mrs. P. K. Wiggins. Volunteers for the quarter included Mrs. Allerton, Mrs. Walter W. Brinckerhoff, Mrs. Ledwith J. Brennan, Mrs. John E. Dempsey, Mrs. Percy Everett, Mrs. Hummel, Mrs. James Naughton, Mrs. George Meckes, Mrs. McCulloch, Mrs. Reinhart, Mrs. Gustave Stselin, Mrs. William Streuli, Mrs. J. M. VanLaw, Mrs. G. Austin Wharry and Mrs. D. K. Wright.

60 Attend CWCW Party At Clubhouse

The closing event for the Summer of the Catholic Women's Club of Westchester was held at its club house, 363 Pelham Road yesterday when approximately 60 members and their guests attended the annual lawn party and bridge. There were 15 tables in play and table prizes were glass carafes.

Mrs. James Porter of New Rochelle supervised the sale of hand-made aprons at the event. Proceeds are for the Club's charity fund.

Mrs. Porter was chairman of the day assisted by Mrs. John Benz, Mrs. Harry A. Brodine, Mrs. Nadine Libbey and Mrs. Francis Qualey, all of New Rochelle, and Mrs. Philip Dinkel, Larchmont.

SPADAROS HAVE SON

Mr. and Mrs. Frank Spadaro of Byram, Conn., have announced the arrival of their second child born yesterday at United Hospital. He is the brother of Lynn, three years old. Mrs. Spadaro is the former Ann Ciccone, daughter of Mr. and Mrs. Albert Ciccone of 330 Center Avenue, Mamaroneck.

Exclusive agent in Larchmont
TOWLE STERLING
WM. GOUDEKET JEWELER
2 Doors from Larchmont Playhouse
1060 Palmer Avenue
LA 2-2555

Traditional Gala Activities Mark 55th Annual Race Week

A full schedule of gala social events has been planned for the 55th annual Race Week at the Larchmont Yacht Club, opening Saturday and continuing through Saturday, July 25.

The traditional Flag Officer's formal dinner dance will take place Saturday at 9 P. M. on the Quarterdeck, following the first YRA race of Race Week at 1:40 P. M. Dinner will be served until 8 P. M.

Informal tea dancing will be held Sunday in the Pandemonium from 6 to 10 P. M. and moving pictures are scheduled for Monday in the Pandemonium at 9 P. M.

The annual formal Blue and White ball takes place Tuesday from 9 P. M. to 2 A. M. in the Pandemonium, and the Junior Yacht Club buffet supper and dance are on the calendar for Wednesday, July 22 with supper at 7 P. M. followed by dancing from 8 P. M. to midnight in the Pandemonium.

Pool Night, scheduled for Thursday, July 23, will feature vaudeville, comedy acts, diving, fireworks and other entertainment, starting at 8:30 P. M.

"Cruise on the S.S. Pandemonium" is the theme of an informal dance to be held Friday, July 24, in the Pandemonium, featuring prize awards.

The annual wind-up dinner takes place Saturday, July 25 at 7:30 P. M. following the final seventh YRA event which concludes Race Week. Presentation of racing prizes will be made.

Music for the week's social events will be provided by Ben Cutler and his orchestra. Owners of visiting yachts and their Corinthian crews are invited to participate in the Yacht Club's Race Week activities ashore. Special Race Week dinners will be served every evening on the Quarterdeck until 9 P. M.

Charles H. Vandergrift of Chatsworth Gardens, Larchmont, is chairman of the Race Committee. William Leslie Duffy heads the entertainment committee.

FIELD DAY

Field Day is scheduled tomorrow on the playgrounds of the Murray Avenue, Mamaroneck Avenue and Mamaroneck Junior High Schools and at Flint Park for all age groups. Events will include relays, back and three-legged, potato and obstacle races, 50 and 100 yard dashes, high jumps, tug-of-war, peanut pushing, balloon blowing, and pie watermelon and cracker eating events.

Staff members assisting Mrs. Arthur M. Brown, director, at the first Brownie week activity program of the Larchmont Girl Scouts, being held at the Girl Scout House on Harmon Drive, are announced today.

Providing transportation yesterday for a trip to Washington's Headquarters and a picnic at Silver Lake were Mrs. R. C. Hockett, Mrs. Edward Ballin, Mrs. Frank Malinowski, Mrs. Francis Huepper, Mrs. Stanley King, Mrs. Marshall Seifert, Mrs. Donald MacMannis and Mrs. E. C. Hoffman. On duty today are Mrs. Huepper, Mrs. Douglas Clephane, Mrs. George Charles Richard II, Mrs. Vincent Monteleone, Mrs. Alvin Dreyer and Mrs. James Vandergrift.

Tomorrow's staff will include Mrs. M. W. Weinberg, Mrs. Richard, Mrs. Charles Dalton, Mrs. Joseph Sinnott and Mrs. Olney R. Steffens, and Friday the group will comprise Mrs. Stanley King, Mrs. Richard Meehan, Mrs. Charles Rice, Mrs. Richard, Mrs. Lincoln Paige and Mrs. Mahlon Beakes. Members serving Monday at the opening day of the program included Mrs. R. K. Turner, Mrs. Huepper, Mrs. James McCrudden and Mrs. Steffens.

Staff Listed For Program Of Brownies

Larchmonters Win At Orienta Bridge

North and South winners at the Orienta Beach Club weekly duplicate bridge held last night were: first, Dr. and Mrs. John Brophy of Yonkers; second, Mr. and Mrs. Louis Aldrich of New Rochelle; third, Mr. and Mrs. Edwin Humphrey of Larchmont.

Winners East and West were: first, Mr. and Mrs. Harry Tynan of New Rochelle; second, Mrs. Leroy Dando and Mrs. Harry Bearman both of Larchmont; third, Mr. and Mrs. Rufus Allerton of Larchmont.

70 Take Part In Bicycle Rodeo Event

A bicycle rodeo with 70 boys and girls participating was the feature event yesterday on the Bellows High School playground under the auspices of the Rye Neck Recreation Program.

Events included a 100-yard speed race, a 50-foot slow race, a newspaperboy's folded newspaper basket toss and an exhibition of bicycle stunts. An elimination obstacle course was the finale.

Winners were as follows: speed race, Johnny Walker; midget boys, Rosann Verratti, midget girls; Kenny Gumbs, intermediate boys; Ira Beyer, junior boys; Edith Littlefield, junior girls; Henry Hull, senior boys; slow race, midgets, Peter Brehmer and Rosann Berratti; intermediates, Arthur Seavey; juniors, Victor Verratti and Paula Usowski; seniors, Allan Doppke; target toss, midgets, Peter Brehmer; intermediates, Chris Clarkson; juniors, Ira Beyer; seniors, David Derby.

Peter Clarkson won the obstacle course event and bicycle stunts were performed by James Dennis and Arnold Kleiner. Events were conducted by Jack Hasley, Joseph Downey, Herbert Lidstrom and Coach T. A. Hasley.

Tournament winners in last week's contests were as follows: hockey, Peter Brehmer, Thomas Hoffs, Ralph Marrone and Ronald Sudol; girls ring toss, Charlotte Eigert, Joann Bertone, Barbara Quadrini and Jean Cervoni.

TREASURE HUNT

A treasure hunt will be held tomorrow at the Bellows High School playground under the auspices of the Rye Neck Recreation program. Movies and dramatic skits by Lillian Giarratana's group are scheduled for Friday.

Miss Phyllis Skinner Engaged To Wed Lt. James S. Hanrahan

Mr. and Mrs. William O. Skinner of 411 Wagner Avenue, Mamaroneck, have announced the engagement of their daughter, Miss Phyllis Skinner, to Lt. James S. Hanrahan, son of Mr. and Mrs. James J. Hanrahan of 118 Palmer Avenue, Mamaroneck.

Miss Skinner, an alumna of Bellows High School and the Berkeley Secretarial School, is with the International General Electric Company in New York City.

Lt. Hanrahan, a graduate of Mamaroneck High School and a veteran of the last war, has been stationed at Graham Air Field, Mariana, Fla. On completion of his leave he will report as instructor at San Marcos Air Force Base in Texas.

No date has been set for the wedding.

Big Sisters Plan Autumn Theater Party

Plans for a November theater party were discussed last night by 12 members of the Big Sisters League at a meeting at the home of Mrs. Stanley R. Young of 522 Stanley Avenue, Mamaroneck.

Mrs. Julian Schechter, outgoing chairman, was presented a sterling silver tray by Mrs. Robert S. May, in appreciation of her services to the League. Mrs. William Oleet and Mrs. May presided as cochairmen.

The next meeting will be held Aug. 18 at 8:30 P. M. at the home of Mrs. Martin Breit, Larchmont Acres, Larchmont.

ARRIVES ON BRITTANIC

Winifred Brown of 54 Ellsworth Road, Larchmont, has arrived from Europe aboard the Brittanic.

For Your Week-End and VACATION NEEDS
Air-Conditioned
Annette Shoppe
Is Open Thursdays Until 9 P. M.
441 MAMARONECK AVENUE
Mamaroneck

Watches Repaired
JEWELRY
SILVERWARE
BENJAMIN LEON
JEWELER
1931 PALMER AVE.
LARCHMONT

Ditman's
SMART CORSETS
LINGERIE • SEPARATES
HOSIERY • NEGLIGEES
SWIM SUITS
216 Mamaroneck Ave. • Mamaroneck

Buy your TOWLE STERLING from Sterling experts
We have for years carried the finest Sterling that America produces. Out of long experience we give you expert guidance in choosing yours. Here you will find a wide range of famous patterns by famous makers. Our special pride is the beautiful solid silver of TOWLE. We can show you their entire collection.
TOWLE'S MADEIRA
H. STRAUCH, Inc.
Jeweler
228 Mamaroneck Avenue MA 9-2581
MAMARONECK'S LEADING JEWELER SINCE 1905
Open Thursday Evening Until 9 P. M.

CAPE COD'S LARGEST, MOST MODERN RESORT HOTEL
Directly on the Ocean
Most romantic spot on the Cape. Heated salt water swimming pool, and private cabanas. Golf, dancing, entertainment, cocktail lounge. Sprinkler system protection. DELICIOUS CAPE COD FOOD
From $10 DAILY, MODES and MEANS
Ronald Capt. J. Pearson, Host
CAPE CODDER HOTEL
and Cabanas
FALMOUTH Cape Cod MASSACHUSETTS

SUMMER HOURS: Monday through Friday, 9:30 to 5:30
MILGRIM
AIR-CONDITIONED
165 MAMARONECK AVENUE WHITE PLAINS
STOREWIDE
SALE
FURTHER REDUCTIONS!
added merchandise
much below cost
DRESSES - - - - from $14
COATS - - - - - from $39
SUITS - - - - - from $39
SHOES - - - - - from $12
Also included are special groups of
• Blouses • Sweaters • Handbags
• Lingerie • Jewelry
No mail or phone orders, No refunds, No exchanges
ALL SALES FINAL

Love a young fit, a young lift?
maidenform's Maidenette rounds you beautifully!
There's hardly a young bosom our Maidenforms Maidenette can't fit to perfection — and at first try-on! Because the Maidenette* bra has just the right lift from below . . . just the right curve-control from above . . . just the right all-around comfort that make it a now-and-always part of your undercover wardrobe. In A, B, and C cup sizes . . . from 1.50
There is a Maiden Form for Every Type of Figure
AIR CONDITIONED — OPEN ALL DAY WEDNESDAY
Use Your "CHARG-IT" at
SPORTSWEAR Anita LINGERIE
231 MAMARONECK AVENUE
MAmaroneck 9-1712 Mamaroneck, N. Y.
Open Thursday and Friday Evenings Til 9:00 P. M.

The Daily Times

SERVING MAMARONECK AND LARCHMONT

ESTABLISHED OCT. 1925 | MEMBER OF AUDIT BUREAU OF CIRCULATION | MAMARONECK, N. Y., FRIDAY, JULY 17, 1953 | MEMBER OF THE ASSOCIATED PRESS | PRICE SEVEN CENTS

Combing The Town

Vitetta At Fort Dix

Pvt. Michael S. Vitetta, above, nineteen-year-old son of Mr. and Mrs. Guy Vitetta of 329 Union Avenue, Mamaroneck, has reported to Fort Dix, N. J. for a 16-week basic training course in the infantry. He entered the Army five weeks ago.

Pvt. Vitetta was graduated from Bellows High School n 1951 where he was manager of the football and basketball teams.

He attended the Wynn School of Beauty Culture in White Plains before going into business with his father in Vitetta's beauty salon here.

Radio Coordinator

Russell Pelton of 321 Carroll Avenue, Mamaroneck, has been named emergency coordinator to set up an organization of Eastern New York amateur radio operators prepared to furnish emergency communications in time of disaster, it has been announced by Communications Manager F. E. Handy of the American Radio Relay League, national association of radio amateurs.

Mr. Pelton will band together several Mamaroneck area amateur radiomen to work out plans for emergency radio communications by ham operators in the event of any national or local emergencies.

He also heads the Communications Section of Mamaroneck Civil Defense and will coordinate his new program with this and with the American Red Cross and other relief agencies here, and with the local protective services such as fire and police departments.

He participated in emergency communications at last week's disastrous Scarsdale office building collapse by helping relay five vehicle disposition messages from police headquarters to the cave-in area.

Conserve Water

Larchmont residents are requested to refrain from sprinkling lawns or from any other high water demand usages during the hours of 5 P. M. to 10 P. M. daily, Village Engineer F. T. Griffin said today.

Drops in water pressure within the filtration plant during those peak hours has resulted from excessive water usages due to the lack of rainfall making the request a necessity, Mr. Griffin explained.

At present there is a sufficient supply of untreated water in the village reservoir on the Sheldrake River but recent high sprinkling demands have created a deficiency of treated water to accumulate at the filter plant.

Prayers On Railroad

"Grace Before Meals" cards, which were first introduced in Mamaroneck restaurants, have now been placed in all diners of the Northern Pacific Railroad, it was announced today by R. L. Kelly, Milwaukee general agent, who reports that the idea has brought numerous favorable comments. Many patrons, he said are taking advantage of the railroad's invitation for patrons to take the prayer cards along with them when they leave the diners.

Catholic, Jewish and Protestant prayers are carried on the cards which originated here at a meeting of local clergymen of the three faiths. The Mamaroneck Chamber of Commerce printed and distributed the cards to local restaurants. Since then they have been adopted by restaurants in many cities and towns throughout the country.

Home On Leave

Pvt. Maxson W. Furness, nineteen-year-old son of Mr. and Mrs. C. G. Robinson of 5 Dunlee Road, Larchmont, will be home for the weekend from the Aberdeen Proving Grounds, Aberdeen, Md., where he recently completed his basic Army training. He is now taking additional training at the Aberdeen Technical School.

Pvt. Furness was graduated cum laude from the Peddie School in 1951 and attended Brown University before enlisting six months ago. At Brown he was a member of the track team.

He will report back to Aberdeen to prepare for an Officers' Training School.

Weather News

Sunny this afternoon, high temperature in the 90s, rain tonight, low ranging from the mid 60s to mid 70s. Fair tomorrow, high in the 90s. Gentle to moderate northwesterly winds.

11:15 A. M. Westchester County Airport temperature 87, yesterday's 87, 24-hour high 92; humidity 68 per cent; wind north 6 mph.

High tides today at 3:56 P.M.; tomorrow at 4:11 A.M. and 4:41 P. M.

RED TANKS ROAR INTO BERLIN AS STRIKES SPREAD

New Wave Of Walkouts Mark Anniversary Of June 17 Revolt

BERLIN (AP) — A Russian tank division rumbled back into East Berlin today as a dangerous new wave of anti-Communist strikes marked the first monthly anniversary of the June 17 workers' rebellion in East Germany.

The columns of Soviet tanks, troops and armored cars stammed and rumbled ostentatiously before down through Stalin Allee, a riot focus a month ago.

Soviet martial law, proclaimed at the June 17 outbreak, was lifted in East Berlin only Saturday night. The last of the 95,000 Russian armored troops who put down the rebellion withdrew at that time.

It could not be confirmed immediately whether the Soviet forces had also gone back into other East German cities where martial law ended last weekend.

Rubber Workers on Strike

At Merseburg, near Halle, a Soviet-owned Buna synthetic rubber plant has been paralyzed since Wednesday by a sitdown strike of 14,000 workers demanding release of comrades jailed after the June 17 rebellion.

An anti-government slowdown has been under way at the Zeiss optical works at Jena since Tuesday.

Zeiss employes walked out Sat

(Turn to Page 2, please)

MRS. BULL NAMED CHEST DRIVE AIDE

She Becomes Chairman Of Speakers' Bureau For 1953 Campaign

Mrs. F. H. Bull Jr., has been appointed chairman of the speakers bureau for the 1953 campaign of the Mamaroneck Community Chest, it was announced today by Robert Jensen, executive director.

The announcement was in line with an anticipated step-up of the public relations section of the drive which is scheduled for October.

Mrs. Bull resides at 221 Melbourne Avenue, where she has lived for 33 years. She is the wife of F. H. Bull Jr., village treasurer.

Mrs. Bull retired two years ago from the Manufacturers Trust Company after having been associated with that organization for 28 years. She was the first woman to attain the recognition of being appointed assistant secretary.

Mrs. Bull has served as executive director of the Cancer Crusade, chairman of the Fresh Air Fund and cochairman of the United Hospital drive for the new Memorial wing. She is president of the 20th Twig of the United Hospital.

Village Police Hope to Add Drunkometer

The Mamaroneck Village Police Department has been looking over literature describing various types of "drunkometers," the alcohol-content testing machines, one of which may be purchased by the Village in the near future.

Purpose of such a new addition of control machinery is to back up the present blood test given all suspected of intoxication, especially those involved in auto accidents. This test is the best method, according to Chief Louis Giancola, who stated that there is always a danger of running up against a "bleeder" —a person whose blood does not coagulate sufficiently to permit giving the latter test.

Chief Giancola also said that the new law, which gives local police the right to recommend suspension of drivers' licenses of all persons who refuse to take alcohol-content tests, would be implemented by the addition of one of the machines. Under the provisions of this law, such drivers would have their licenses revoked for an indefinite period if they fail to submit to a test.

Permission to purchase the machine will await future discussions with the Village Board.

Red China Raided

TAIPEI, Formosa (AP)—Chinese Nationalist guerrillas who stormed Tungshan Island off the Red China coast yesterday crushed resistance of "bandit troops," and occupied the principal city, then withdrew today, the Defense Ministry announced.

NEWLY APPOINTED assistant deputy director of Larchmont — Town of Mamaroneck Civil Defense, Joseph P. Ford, ex-Larchmont fire chief, right, looks over plans with Director Edward S. Hartley at the meeting held last night in Weaver Street Firehouse. Mrs. J. T. Dunn, who was unable to attend, will be officially appointed next week bringing the Larchmont office to full strength—Staff Photo

FORD APPOINTED DEPUTY CD AIDE

Ex-Fire Chief Named To Post In Larchmont-Town Setup

Ex-Larchmont Fire Chief Joseph P. Ford was appointed assistant deputy director of Larchmont-Town of Mamaroneck Civil Defense by Director Edward S. Hartley at a meeting last night at the Weaver Street Firehouse. Mrs. J. T. Dunn of Larchmont was also to be appointed last night but family illness kept her from attending and she will be officially installed at next week's meeting.

Mr. Ford is a long-time resident of Larchmont having moved here from New York in 1919. He attended local schools until 1926 when he enrolled at Mount Hermon School, Mount Herman, Mass. After leaving there he went to sea for a year. He lived in Honolulu and Hollywood, Calif. before returning to Larchmont in 1927 and was graduated from Brunswick Country Day School, Greenwich, Conn., in 1929.

He married the former Jean C. Mills, daughter of Mr. and Mrs. Harbeck Mills, longtime residents of Mamaroneck, in 1930. They have two daughters, Mrs. Allison W. Ford Stanton and Miss Joann Ann H. Ford who was graduated from Endicott Junior College at Beverly, Mass., this June.

A Varied Career

Mr. Ford has held positions with the Westchester County Probation Department, the Town of Mamaroneck Welfare Department, and has performed emergency flood relief work following the 1936 flooding of the Southern Tier. He has worked in Aruba, Dutch West Indies, and

(Turn to page 2, please)

MAN SAYS CAVE-IN STARTED AT ROOF

WHITE PLAINS—

A commuter has told District Attorney Samuel Hale that the collapse of a section of a Scarsdale building project began with a split in the fourth floor of the building.

Mr. Faile termed the commuter's report "very vital" as to determining what actually happened in the accident of a week ago which took three lives and injured 10.

The commuter, who is a Summer resident of Scarsdale, told Mr. Faile he saw a split in the fourth floor inside the building at Popham and Overhill Roads.

Eight Regattas Slated For 55th Race Week

The 55th annual Larchmont Race Week, eight consecutive days of yacht racing and eight consecutive nights of social events, gets under way tomorrow at Larchmont Yacht Club.

Record numbers of yachts, ranging in size from little Ghosts up to 12-metre craft, are expected to be in competition every afternoon through July 25. They will be competing for Race Week trophies, among the most coveted by yachtsmen along the entire Atlantic coast.

Races will be held every day through the week and the senior yachtsmen will compete every afternoon except Wednesday when they will enjoy a day's respite as the junior sailors will race eighteen years of age take over in a regular YRA junior championship race.

The program opens at 2 P. M. tomorrow when Charles H. Vanderlaan, race committee chairman, sends the first handicap division across the starting line. The other classes, from International right down to the small Wee Seets, will start at five minute intervals thereafter, provided there is a breeze and no postponements are necessary. The last start is scheduled for 3:25.

One class, the Lightnings, will have two starts because so many boats in the class are expected to turn out for the races. The odd numbered craft in the class will be sent across the line at 3 P. M., barring postponements, while the even numbered boats will start five minutes after.

After three days of racing the leaders in the class, both odd and even numbered, will compete in the final four senior regattas with the rest of the boats in a consolation division.

One prize will be awarded in each class in which an average of five or more yachts competes and two prizes will be given in classes with an average of 10 or more yachts.

The race committee consists of Charles H. Vanderlaan, as chairman; Erwin D. Tuthill, secretary; Edmund G. Anderson, Jan C. Brassem, C. Herbert Clarke, Robert M. Dowling, Austin M. DeLisser, Tom T. Fitzsimons, Robert S. MacCallum, Milton L. Van Slyck and Walter L. Yates.

Weather Cut Record Speed To 715.7 MPH

THERMAL, Calif. (AP) — An FSND Sabre jet and its veteran Air Force pilot have blazed to a new world's air speed record of 715.7 mph. That's traveling one mile as you count to five.

Lt. Col. William F. Barns, thirty-two, sometimes reaching speeds of more than 12 miles a minute in the nine-ton jet interceptor, eclipsed yesterday the record of 698.505 established only last November over the same three-kilometer (1.863-mile) course by Capt. J. Slade Nash.

Col. Barns flashed through two complete contest runs, each consisting of two trips in both directions along the straightaway course. Each of the eight trips was faster than Capt. Nash's record and the best was 721.304 when the wind was in the colonel's favor.

Col. Barns broke the record with an average of 713.6 on the first run. He changed planes and came back to reestablish the record a couple of miles per hour higher.

Bulletins Off The News Wire

Korea Report By Robertson Due Tonight

WASHINGTON (AP)—Walter S. Robertson, Assistant Secretary of State who persuaded Syngman Rhee to collaborate with a proposed Korean Armistice, reports to the nation tonight on his mission. Secretary of State Dulles will appear on television and radio. The joint appearance will be carried by MBS, CBS and ABC radio, and by CBS and NBC television at 10:30 P. M. with an NBC radio rebroadcast an hour later.

Court Upholds Guilt Of 'Diary Dropping' General

WASHINGTON (AP)—The U. S. Court of Military Appeals today upheld the court martial conviction of Maj. Gen. Robert W. Grow, whose diary fell into Russian hands and provided propaganda for Moscow.

Dartmouth Professor Named Aide To Mrs. Hobby

WASHINGTON (AP) — President Eisenhower today nominated Russell R. Larmon, Dartmouth College professor, to be Assistant Secretary of Health, Education and Welfare.

TURNING OUT CARS on the assembly line at the Chevrolet Motor Co. plant in North Tarrytown, the company's major assembly plant supplying units to the Eastern market. Because of the addition of the night shift this year, 20,000 more units have been produced than during a corresponding time in 1950.

Allies Throw Back Reds Up To 7 Miles; Truce Break Nears

ark Holds 3-Hour Secret Session With UN Negotiators

MUNSAN (AP) — Gen. Mark ark huddled for three hours ith U. N. truce negotiators today in advance of a showdown meeting tomorrow afternoon at which the Communist high command is expected to answer an allied demand for a quick Korean armistice.

There was no hint of what was discussed during the secret 11th-hour conference, but sources said there was no question but what the U.N. command and his negotiating team mapped strategy for the crucial session at Panmunjom tomorrow.

The ton-level delegations are to meet at 2 P. M. (Midnight today EST).

Details Not Revealed

Gen. Clark told newsmen before flying back to his TOKYO headquarters that he talked over

(Turn to Page 2, please)

BOLD FRENCH RAID HITS RED CENTER

5,000 Paratroopers Wreck Viet-Minh's Chief Supply Depot Near China

WITH FRENCH FORCES, Indochina (AP) — French Union paratroopers today captured Lang Son, within 10 miles of the Communist Chinese frontier, in the boldest raid of the seven-year-old war against the Viet-Minh. They succeeded in wrecking the chief supply center for all war equipment supplied to the Viet-Minh by Red China.

A military spokesman said that while the troops were not expected to occupy Lang Son for long, the attack proved the French had definitely abandoned defensive tactics and were changing over to the offensive.

Five thousand paratroopers were dropped from American-supplied Dakota and Flying Boxcar transport planes in the lightning raid in the enemy's back yard. They quickly took over control of Lang Son, which had been in the hands of the Red-led Viet-Minh for three years.

FLUORIDE TESTS HELD PROMISING

Finelli Says Time Alone Will Tell Effectiveness Of Cavity Control

Time alone will tell whether the general fluoridation of water is the most important modern step forward in the control of cavities, according to Dr. A. R. Finelli who spoke yesterday at the weekly luncheon of his fellow members of the Mamaroneck Rotary Club.

Results, he said, have been encouraging in the 10-year experiments being conducted in Beacon and Kingston, which have now run seven years.

Tracing the history of dentistry, Dr. Finelli said that its origin is unknown but that false teeth have been found in the skulls of both North and South American Indians. It developed slowly during the middle ages, he said, when Barbers often pulled teeth as part of their work.

Dentistry became a profession in 1840 with the founding of the first dental school in Baltimore, he stated. Prior to that, Dr. Finelli said, one became dentist after serving an apprenticeship with a dentist. The discovery of X-ray in 1895 added further impetus, and the development of Novocaine in 1905 brought even further progress he said. As the result of the use of Novocaine more widely than ever, children now takes trips to their dentists with resignation rather than with fear, he stated.

Visiting Rotarians were Carl Miller and Victor Marraro of Larchmont, Albert Tucker, Port Chester; Jordan Larsen, Mount Vernon, and Elmer Nelson, New York City.

Reese C. Brower, president, presided.

Quarantine For Polio Started In Tennessee

ELIZABETHTON, Tenn., (AP) —A polio quarantine went into effect here today as worried Carter County health authorities sought to halt a spread of the disease.

Two more cases of infantile paralysis were reported yesterday, raising the total in recent weeks to 20.

DROUGHT STRAINS RESERVOIR HERE

Emergency Plans Ready As Water Supply Reaches Critical Point

Scanty rainfall during June and the growing increase in lawn sprinkling has strained the facilities of Westchester Joint Waterworks No. 1 serving the Town and village of Mamaroneck and Harrison, it has been announced by Waterworks Superintendent George H. Straub. The situation is regarded as critical since in former years emergency operations at the plant never went into effect before the end of August.

Plant capacity at the Mamaroneck Station is about four million gallons per day. On June 27, the demand went up to 6.6 million gallons and has exceeded the six million mark on seven of other days since then, Straub's report states.

In addition to the local problem of supply, Mr. Straub noted that New York City has allowed Kensico Reservoir to go below 349 feet, a situation which did not happen so early in the drought year-1949.

On July 7, Assistant Superintendent Stanley Longhurst conferred with New York City water supply engineers on the question of the Kensico lowering and as a result the Westchester works saved several hundreds of dollars when the Kensico reservoir was raised by pumping from two other reservoirs and saving the Westchester works from having to double-pump at Rye Lake.

The Westchester water situation now shapes up to the following points, according to directives issued by Superintendent Straub.

1. If additional rainfall does not occur immediately we will shut down Mamaroneck plant completely on Monday to hold a reserve in the reservoir, and go to 24-hour operation at Rye Lake.

2. Completion of installation of new underdrains in the remaining filters will increase capacity about five million gallons per day. The work has been held up because of slow delivery of stainless steel parts.

3. Until the time when the Works will not be able to meet peak hourly demands without undue loss of pressure, there will be no limiting of the use of sprinklers.

Open Warfare Resumes For First Time In Two Years

SEOUL (AP) — Fiercely counterattacking Allied infantrymen—perhaps including Americans — whittled down Red gains of up to seven miles on the flaming central front today in what Gen. Maxwell D. Taylor called "the first resumption of open warfare in two years."

Latest reports cleared by censors said South Korean soldiers hit and overran about 1,500 Chinese Reds in the Kumsong River valley.

60 Square Miles Lost

Gen. Taylor, U. S. 8th Army commander, disclosed that the Chinese Reds' massive 10-division offensive this week — mightiest in two years—flattened the Allies' Kumsong bulge. This meant a U. N. withdrawal of up to seven miles and total Red gains of up to 60 square miles.

The 9th American Corps and

(Turn to Page 2, please)

RETURN TO DUTY DROPPED BY TAFT

Does Not Intend To Resume Work In Congress For Balance Of Session

NEW YORK (AP) — Senator Robert A. Taft withdrew today from further participation in the current session of Congress because of a hip ailment.

The Ohio Republican relinquished active floor leadership of GOP Senators to Senator Knowland of California last June 10, although he kept the title of Majority Leader. Today, New York Hospital, where Senator Taft is convalescing after the latest of a series of treatments for the hip, issued a bulletin which said in part.

"Senator Taft does not intend to return to his duties at this session of Congress, which apparently will end in August."

Hope to Quit Aug. 1

The Republican leadership is working toward ending the present session of Congress on July 31 or Aug. 1.

The bulletin called the Senator's condition "good," and said "no complications of any kind have developed" as a result of an exploratory operation on July 28. It added:

"The bandages and stitches will be removed some time next week. No date has been set for his departure from the hospital."

Mt. Vernon Man Held On Conduct Charge

Eugene Mack Jr., thirty-eight, of Mount Vernon was released in $25 bail this morning in Mamaroneck Village Police Court on a charge of disorderly conduct brought by Alfred N. Foster of 129 Center Avenue, Mamaroneck. His case will be heard Monday in Village Court.

Mack was arrested at 10:30 P. M. yesterday after a disturbance at 702 Old White Plains Road, Mamaroneck, when, according to Foster he used abusive language and threatened to do bodily harm with a knife.

He was held in the Village police lockup over night until the hearing this morning before Judge Henry T. Kornegay.

Today's Chuckle

Celebrity: "Why, yes, I'll endorse your cigaret — for $50,000."

Advertising Agent: "I'll see you inhale first."

No Weekend Relief In Sight As County Continues to Broil

Well broiled Westchesterites had no solace today from the weather report as a "Turkish bath weekend" was in prospect. No rain is in sight, the Weather Bureau said.

The 11:15 A. M. temperature at Westchester County Airport was 87 today, same as it was the same time yesterday. Yesterday's high of 92 was registered at 3:15 P. M. The humidity was 68 per cent.

A spot check of area dealers indicated that table and window fans were just about out of stock.

Exactly one inch of rain has been recorded this month at the County Office Building gauge in White Plains. Since June 1, 2.33 inches have fallen. A sprinkle fell Monday morning.

While you're shading the windows on the sunny side of the house and opening them on the shady side to help keep the house cool, give a thought to the birds.

With many woodland pools dried up, birds are having to go farther for water. If you don't have a bird bath in the yard put out a pan of water, being careful it is no deeper than a bird can stand in and large enough for him to fully stretch his wings.

Races And Contests Featured As Summer Playground Event

Races, contests, peanut pushing, bubble gum and balloon blowing, high jumping and 50-yard dashes featured yesterday's Field Day held at Flint Park and on the playgrounds of the Murray Avenue, Mamaroneck Avenue and Mamaroneck Junior High School as the second special event of the 1953 Summer recreation program held under the auspices of the Board of Education, and directed by Charles L. Warren.

At Flint Park 223 children participated in the various events of Field Day. Winners of the obstacle race were David Hernstein for the boys and Louise Ciancciulli for the girls.

Marion Dreckman won the 50-yard dash, for the girls, and John Warren for the boys. Lauren O'Neill and Charles Gibbs tied for first place in the 25-yard dash.

Peanut-pushing winners were Nancy Silvestro and Kevin Marr, Bobby Hilton won the cracker eating contest, John Warren the watermelon eating, Tony Chur the pie eating and Peter Jellinek the balloon blowing.

The program was supervised by Miss Lois Nesbitt, Miss Norma Dreckman and John Kraft under the direction of Mrs. Elizabeth Q. Hanson.

Field Day at the Mamaroneck Junior High School playground was attended by 195 children.

RELAY RACES

Relay races for the girls were won by Judy Wilcox, first, and Ineke Vanderjagt, second. Winners in the boys' races 2-9 were: Bill Piacitelli and Bob Goetz first and Raymond Ranke and Gregory Kane second. The 12-and up races were won by Jack O'Donnell, first and Allen Croce, second.

Winners for the 50-yard dash in the 5-8 age group for the boys were: Bill Hammel, first and Joe Gibson and Rob Fisher, second. Winners for the girls 9-12 were: Ineke Vanderjagt and Barbara Wilcox, first and Maurine Smyth, second; for the boys: Bill Piacitelli, first and Gregory Kane, second.

In the 12 and up 50 yard dash Al Finsted came in first and Don Campbell second. Potato race winners in the 5-8 group were: Charlotte Smyth and Cathy Fisher, first and Judy Rigano and George Grossman, second. In the 9-12 group girls: Judy and Barbara Wilcox, first, and Ineke Vanderjagt and Valerie Brown, second. Winners in the 9-12 boys potato races were: Bill Piacitelli and Gregory Kane, first, Dan Smyth, Robert Barolle and Bill Hammel, second.

Bill Piacitelli and Al Finsted were the high jump winners in their age groups. Hundred-yard dash winners were for the 9-12 group: Mike Olsey first and Dan Smyth, second; for the 12 and up: Al Finsted, first and Tommy O'Donnell, second.

In the obstacle races Charlotte Smyth came in first for the 5-8 group and Berna Reuben, second. The 9-12 group winners for the girls were: Ineke Vanderjagt, first, and Judy Wilcox, second; for the boys: Mike Olsey, first and Bill Piacitelli, second. In the 12 and up obstacle race Chapman Smith won and Lynn Piacitelli took second place.

Watermelon Contest

Winners in the watermelon eating contest in the 5-8 age group were Jo Lewis, first and Michael Fisher, second; in the 9-12 group, girls: Barbara Wilcox and Bonnie Lewis, first; Brenda Gordon and Sue Becker, second; for the boys: Robert Berrille and Gregory Kane, first and David Beeley, second. Watermelon eating winners, 12 and up, were: Chapman Smyth and Jackie O'Donell, first and John Crillo and William Frioli, second.

Pie-eating winners in the 9-12 age group were: Barbara Wilcox and Mike Olsey, first, and Valerie Brown and Jack O'Donnell second. In the 12 and up group: Phillip Smyth, first and Allen Croce, second. Winners in the cracker eating contest in the 5-8 group were: Bob Fisher, first and Dick Arthur, second; in the 9-12 group: Clave McIntyre and Chapman Smyth first, and Sue Becker and Bill Hammel, second.

Bill Frioli and Butch Borrello won the balloon blowing contest. The program at the Mamaroneck Junior High School playground was supervised by Miss Maralee Schmidt, Miss Sarah Jayne Pehr, and Alphonse Brogin under the direction of James Tierney.

Participants in the Murray Avenue School playground relay races were divided into four teams. The jets won the races in the 5-8 age group helped by Charles Patone, Eugenie Wright, Joseph Perce, Carol and Michael Back, Jerry Koch, Tom Harrington and Michael Lilly.

The Blue Jays won over the Bluebirds in the 9-12 age group. Winning team members included Eddie Weber, Donna Dahse, Richard Stock, Patty Hull and Robert Harrington.

Obstacle Races

In the obstacle races Vito Sinopoli came in first, Raymond Stock, second, and Dennis Harrington, third.

Vito Sinopoli also won first place in the cracker eating contest. Donna Dahse won second place and Tori Hull, third.

Winners in the watermelon eating contest in the 5-8 group were: Carol Koch, first, David Galione, second, and Tommy Harrington, third; in the 9-12 group: Maureen McGovern, first, Dennis Harrington, second, and Robert Harrington, third.

Bubble gum blowing winners in the 5-8 group were Cathy Lehman, first, Mike Lilly, second, and David Gahone, third; in the 8-12 group: Robert Harrington, first, Linaries Patone, second and Dennis Harrington third.

The winning pie-eaters were Vito Sinopoli, first, Charles Patone, second, and Charles Baumblatt, third. Lions were the winning team in the tug of war. Members included Atilio Zarnaglia, Dennis and Robert Harrington, and Charles Baumblatt.

The winning couples of the three-legged race were: Vito Sinopoli and Raymond Stock, Donna Dahse and Joan Lucchesse and Maureen McGovern and Mary Harrington. The balloon blowing contest was won by Eddie Webler first, Vito Sinopoli, second and Tori Hull third. Peanut pushing winners were Tommy Harrington, first, Martin Bach, second, and Tom Zareb, third.

Potato Race

The potato race for the 5-8 age group was won by Michael Lilly, first, Carol Koch, second, and Jerry Harrington, third; in the 9-12 group: Patty Hull, first, Robert Harrington, second, and Barbara Moulton, third.

Miss Nancy Johnson, Miss Margaret Bishop, and Frank Praioli supervised the program under the direction of Mrs. Mary B. Christie.

At the Mamaroneck Avenue School playground, the 50-yard dash was won by Delmont Carroll, first, Dominick Paterno, second, and Dennis Oakley, third. First place obstacle race winners were Timothy Robinson and Joe Thompson, first, William Peterson, second, and Roland Gordon and Emil Roucher, third.

The 100 yard handicap race was won by Annette Bruton, first, Beverly Peterson, second and Sandra Jackson, third. Winners in the three-legged race were Joe Thompson and William Brice, first, Roland Gordon and Clarence Winchester second and Timothy Robinson and Dominick Paterno third.

Others were as follows: balloon blowing, Joe Thompson, playground champion, Delmont Carroll, second; cracker eating contest, Patricia Oakley, champion, midget baseball throw, Lois Lanza, baseball throw, Christopher Brice, first, Leroy Gibton, second, Robert Lanza, third; bubble gum champions, Joseph Paterno and Clarence Winchester; peanut race, Chickie Viraji; watermelon race, Thomas Stella, Carol Germani and James De Stefani.

MISS MARGARET HUNTER, above, daughter of Mr. and Mrs. James Hunter of Larchmont, is being married in a 3:00 ceremony this afternoon in St. John's Episcopal Church to Peter Lay Hallock, son of Mr. and Mrs. Robert Hallock, also of Larchmont.

Hallock-Hunter Bridal Today At St. John's Episcopal Church

The marriage of Miss Margaret Beveridge Hunter, daughter of Mr. and Mrs. James Beveridge Hunter of 1 Vine Place, Larchmont to Peter Hallock, son of Mr. and Mrs. Robert Lay Hallock of 32 Vine Road, Larchmont takes place this afternoon in St. John's Episcopal Church, Larchmont.

The Rev. Albert J. M. Wilson is officiating at the three o'clock ceremony, to be followed by a reception at the Doveleigh Club in Rye for 150 guests.

Escorted by her father, the bride is wearing a gown of embossed organdy with fingertip veil arranged from a juliet cap and is carrying a bouquet of orchids, stephanotis and delphinium.

Miss Rosalind Holman, of Larchmont, a former classmate of the bride, is maid of honor, wearing a gown of orchid organdy and carrying a bouquet of white, pink and lavender delphinium.

Miss Donna Mumford of Larchmont and Miss Nancy Fitzpatrick of Plattsburg, N. Y., also former classmates, are bridesmaids, wearing similar organdy gowns of a lighter orchid shade and carrying similar mixed bouquets of flowers in darker shades.

Mrs. Hunter, mother of the bride is wearing a navy blue chiffon gown with pink cap and gloves. Mrs. Hallock, the bridegroom's mother is wearing a white ballerina-length gown embroidered with navy and pale blue stitching.

Robert Hallock is best man for his brother whose ushers are Peter Reed of Larchmont, John Zimmerman of Stamford, Conn. Glenn Dale Jackson of Summit, N. J., and John Hunter of Mystic, Conn., brother of the bride.

Following a wedding trip to New England the couple will reside in Geneva, N. Y., where Mr. Hallock will report for duty as a second lieutenant with the U. S. Air Force at Sampson Air Force Base.

The bride, a graduate of Mamaroneck High School, attended LaSalle Junior College whom she studied interior decoration.

Mr. Hallock was graduated from the Choate School and Cornell University where he received the A.B. degree in industrial design. He was a member of Sigma Phi Fraternity and Commodore of the Cornell Yacht Club.

ELIZABETH STOW
—William Russ

MISS ANN HACKNEY

MISS RUTH GRUBE

Miss Elizabeth Caroline Stow Engaged To Donald Ketzler

Mr. and Mrs. Murray E. Stow of 10 Maple Hill Drive, Larchmont, have announced the engagement of their daughter Elizabeth Caroline, to Donald Henry Ketzler, son of Mr. and Mrs. Walter Ketzler of Eliot, Maine.

Miss Stow, a graduate of Mamaroneck High School, is a member of the Class of 1954 at the University of New Hampshire where she is treasurer of the Panhellenic Council and a member of Phi Mu Sorority.

Mr. Ketzler was graduated cum laude last month from the College of Liberal Arts of the University of New Hampshire, where he was a member of Tau Kappa Epsilon Fraternity and Alpha Sigma Nu honorary society. He will enter the armed services Wednesday.

No date has been set for the wedding.

Miss Ann Hackney To Be Wed In August To Ens. F. W. Webb

Announcement has been made by Mr. and Mrs. Roger Hackney of the engagement of their daughter, Ann, to ensign Fredric Wahl Webb, USNR, son of Mr. and Mrs. A. J. Webb of Riverside, Conn.

Miss Hackney, a graduate of Mamaroneck High School, attended St. Lawrence University where she was a member of the Kappa Kappa Gamma Sorority. She also studied at the Parsons School of Design and received the B. S. degree from Simmons College, Prince School of Retailing last month. Miss Hackney is a member of the Larchmont Yacht Club.

Mr. Webb was graduated from St. Lawrence University, Class of 1951 and from the Officers Candidate School in Newport, R. I., in 1952. He is now stationed in Norfolk, Va. Before entering the service he was associated with the firm of Alexander and Alexander in New York City. He is a member of the Riverside Yacht Club.

The wedding will take place late next month.

Nora Meyer Entertained At Sachs Home

Mr. and Mrs. Walter Sachs of Larchmont entertained last night at a buffet dinner at their home, 53 Stoneyside Drive, in honor of their niece, Miss Nora Meyer of Oslo, Norway.

Miss Meyer is spending several weeks visiting at the Sachs home. She arrived on board the Havmoi, making her maiden voyage from Rotterdam following christening ceremonies in Sweden.

Guests at the dinner included Mr. and Mrs. William Rosme, Mr. and Mrs. Zambry P. Giddens, and Mrs. Harry Rehnberg, all of Larchmont; Col. and Mrs. Charles Ward of Stamford, Conn., Mr. and Mrs. Frank Morse and Oscar Taylor and his niece, Miss Betty Taylor of New York and Long Island, and Mrs. Sach's brother and sister-in-law, Mr. and Mrs. S. R. Askin of New York and Mount Kisco, Dr. R. D. Bostelman of La Grange, Ill., and Stuart Ray of Port Washington, N. Y.

Harriet Tannenbaum Will Enter Jackson

Harriet Tannenbaum, daughter of Dr. and Mrs. Arnold A. Tannenbaum of 8 Hall Avenue, Larchmont, will enter Jackson College, women's college of Tufts in Medford, Mass., in September. Miss Tannenbaum was graduated last month from Mamaroneck High School where she was a member of the copy and advertising staffs of the Mahiscan, on the news staff of The Record, chosen for the Junior Board at Altman's, and member of the Speech Arts, French and Red Cross Clubs, and the Cecelians.

Informality Of Our Life Here Appeals To German Student

By RUTH R. TAUB

When Gunild Frenzel, young German girl who spent this year as a member of the Donald C. Wright family sails next Thursday for return to her home in Bielefeld, she will become an unofficial ambassadore of good-will and an everlasting defender of the American people.

For the German teen-ager, who was graduated from Mamaroneck High School along with the rest of the Class of 1953 last month, learned one of the basic lessons in human relations during her stay among us, a lesson which will certainly prove more valuable to her than all the history, chemistry or algebra she will ever absorb. "At home," she confessed, "many think Americans are foolish, and make fun of them. But it's not true. You have to live with other people in order to understand why they behave as they do so that you can understand them instead of criticizing them."

The gentle, well spoken exchange student, eighteen years old, left Larchmont immediately after graduation with 85 other exchange students here under the auspices of the American Field Service, for a three-week bus trip, visiting in Washington, D. C., Pennsylvania, Ohio, Indianapolis, Kentucky, Tennessee, North Carolina, Virginia and Delaware.

Luxurious Bus Trip

Her letters to the Wrights are filled with delight over her experiences, especially that of traveling in an air-conditioned bus which seems the absolute height of luxury. The students all teen-agers, return to New York tomorrow and sail several days later for their respective homes in Europe.

Miss Frenzel takes with her a rich supply of happy memories of her year here with the Wrights. "They are really wonderful family," she said, when interviewed informally at the Wright home, 19 Wildwood Road, "and please say so in the newspaper! They are all so friendly, and I have learned so much from talking with them at home. We often forgot they are Americans and I am a German, we were just like one family."

At Mamaroneck High School, the German visitor found the same friendliness. "I felt at home there almost right away", she said. "At first, there was a little hard feeling among some of the Jewish girls, because of all the trouble there's been. But before long they were my friends and I was theirs."

Perhaps the most appealing feature of life in America, as lived in Larchmont, to Miss Frenzel was the casual informality, sitting on the floor, wearing dungarees." In Europe, she remarked, there is so much emphasis on tradition, on stiffness and formality, and "here everything is so different."

"I expect my friends at home will call me an American when I get back" she said, "and I will try to tell them how wonderful is the American way of life!"

Fun At M.H.S.

She will have plenty to tell them, especially about life in a small town American school. Asked, "What fun it is to go to Mamaroneck High School!" she said. "The work is so much easier than at home, and there's so much fun besides the studying, with all the extra-circular activities." She took part in the activities of the Forum, Latin and French Clubs, "but not much in sports, I'm not very good in them," she said. She found coeducation "very interesting and much more fun than high school at home." At home, she noted, "it does not matter if you are so popular in high school."

Despite her Mamaroneck High School diploma, Miss Frenzel will spend two more years at high school in Bielefeld before graduating. She hopes to study journalism, but will "probably not go on to college, because it costs too much at home." She is looking forward with great pleasure to having Janet Wright visit her in German this September, during Janet's two months abroad.

If the rest of the 85 students participating in the 1953 exchange program fared as well as did the pleasant Jamesville visitor, the hope for mutual understanding among the peoples of the world will be greatly increased.

Objectives of the program were "to acquaint teen-agers with American family and community life by living with families in urban and rural communities for one year, and to understand and participate in the way of life as practiced in the United States, and to participate in typical high school, family and other aspects of community life.

"To engage in general high school studies combined with participation in student government activities as an integral part of the academic schedule."

How well Miss Frenzel lived up to the goals set for the program was evidenced by the tribute paid her at a Rotary luncheon in her honor by Dr. Joseph C. McLain, principal. And the Wright family, as anyone knows them will agree, provided an ideal representation of the finest type of American family, a living example of the best in our way of life.

The German teen-ager would like to return some day to the United States, and especially to "the lovely village of Larchmont, so green and pleasant."

"I'll always be grateful for the wonderful opportunity of having a year here," she said.

BUCKNELL DEAN'S LIST

Miss Sandra M. Wanderman of Larchmont, has been placed on the dean's honors list for scholastic achievement during the second semester of the past academic year at Bucknell University. Daughter of Mrs. Maurice P. Wanderman of 21 Fenwick Road, Miss Wanderman has completed her junior year at Bucknell where she is studying for her Bachelor of Science degree in education.

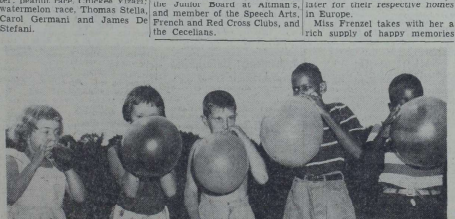

BALLOON BLOWING was among the events held yesterday at Flint Park and the playgrounds of the Murray Avenue, Mamaroneck Avenue and Mamaroneck Junior High Schools as the second special Friday event of the Summer playground season. Left to right above, at the Mamaroneck Avenue School playground are Carol Germani, Lorraine Corfield, Emile Roucher, Raimond Carroll, winner of the balloon contest, and Bernard Bruton. —Staff Photo

"THE MAGIC SANDALS" was presented yesterday at the Westchester Day School, 856 Orienta Avenue, Mamaroneck, by pupils in the intermediate division. Pictured above, left to right, are Frances Sanders of Mount Vernon, Judith Abraham of the Bronx, Diane Melnick and Bette Englander of Yonkers, and Carol Green of Larchmont. The play was directed by Mrs. Judith Vanook with choreography by Sherry Spitalnik. —Staff Photo

With Hostess and Traveler

AT CAPE COD

Mr. and Mrs. Ian Nimo and their daughter, Judy, of 14 Elkan Road, Larchmont are spending a week at Cape Cod "The Nimos moved here from New Zealand in January. Mr. Nimo is with Standard Oil. Judy is a student at Mamaroneck High School.

GUESTS AT HENDERSONS

Mr. and Mrs. Charles F. Henderson of 16 Elkan Road, Larchmont, are entertaining Mrs. Henderson's mother, Mrs. Robert Reed, her brother, Dan, and her aunt, Mrs. Edgar Kushan of Quincy, Ill., for ten days.

AT CAMP FARWELL

Miss Sandra Germond, daughter of Mr. and Mrs. Ross M. Germond of 626 Forest Avenue, Larchmont is spending the Summer as a junior counselor at Camp Farwell, Wells River, Vt.

HOME FROM CAMP

Harry Alpiar Jr., son of Mr. and Mrs. Alpiar of 122 Chatsworth Avenue, Larchmont will arrive home from a two week's vacation at the Boy Scout Camp Sawaugo.

WEEK AT BLOCK ISLAND

Mr. and Mrs. Adolph Le Moult Jr., of 28 Stuyvesant Avenue, Mr. and Mrs. Walter E. Beline of 103 Beach Avenue, and Mr. and Mrs. Thomas J. Morrison Jr., of 148 Valley Stream Road East, all of Larchmont, are leaving Monday for a week's stay at the Spring House at Block Island.

VACATION IN CALIFORNIA

Miss Joan Devine, daughter of Mr. and Mrs. John F. Devine of 9 Bonnie Briar Lane, Larchmont, left for a six-week vacation in California. Miss Devine, who was graduated from Skidmore College last month, will be associated with Time Magazine in the Fall.

HOME FROM MIAMI

Gregory P. Noonan, son of Judge and Mrs. Gregory Noonan of 77 Magnolia Avenue, Larchmont, has returned from a three week vacation in Miami, Fla., where he visited his uncle, John J. McGrath, Mrs. Noonan's brother.

HOME FROM ABROAD

George Sicault of 19 Bonnie Briar Lane, Larchmont, has returned on the French liner Liberte from a six-month vacation in Europe where he toured the continent.

VISITS DAUGHTER

Dr. R. D. Bostelman of La Grange, Ill., is visiting his daughter and son-in-law, Mr. and Mrs. Zambray P. Giddens of 205 Hommocks Road, Larchmont, for a month. Dr. Bostelman is a noted golfer and fisherman.

Ruth E. Grube Is Fiancee Of Charles Green

Mr. and Mrs. Richard E. Grube of 16 Thompson Place, Larchmont, announce the engagement of their daughter, Ruth E., to Charles J. Green, son of Mr. and Mrs. John C. Green of 8 Interlaken Avenue, New Rochelle.

Miss Grube is an alumnus of Mamaroneck High School.

Her fiance, an alumnus of Archbishop Stepinac High School, is with Crabtree Motors, Inc.

No date has been set for the wedding.

Musical Play, Peanut Hunt, At Playground

A pantomime musical fable entitled "Tubby the Tuba" was presented yesterday afternoon in the Bellows High School auditorium as the special summer recreation event under the auspices of the Rye Neck Board of Education.

The musical program, coached and directed by Lillian Giarratana and Janet Hoffa, was narrated in a phonographic accompaniment by Danny Kay.

Children who participated were Euthemia Matsoukas, the tuba; Dawn and Barbara Gifford, violins; Sally Rawson, the frog; Edith Littlefield, flute; Diana McCulloch, piccolo; Geraldine Corsi, clarinet, and Betty Cutrone, oboe.

Suzanne Walsh, xylophone; Virginia Brady, cello; Paula Usowski, trumpet; Carol Ann Payne, trombone; Christine Lewis, drum, and Jean Coleman, piano. Members of the stage crew were Carmelo Santoro, James Dennis and Mark Crown. A movie program followed the play.

A peanut hunt was the featured event at the Barry Avenue playground yesterday with 79 children under seven years old as the hunters.

Winners for the four-year-olds were Stevie Elliot and Brenda Mayers; for the five-year-olds: Barbara Grosjean and Stanley Kelly; for the six-year-olds: Franklin Gammon, and for the seven-year-olds, Marcia Taylor and George Mohrlig.

The hunt was directed by Helen O. Horn, assisted by Janet Hoffa and Carole Manoukian.

BONNIE BRIAR GOLF

Mrs. Arthur Wechner of Larchmont won in Class A yesterday in the matched play against par held by women golfers at the Bonnie Briar Country Club. Mrs. Eugene Balshore of Scarsdale won in Class B.

NAGELS MOVE

Mr. and Mrs. Carl Nagel Jr., and their two children, Jan and Dawn, have moved to 438 Orienta Avenue, Mamaroneck, from 110 Harmon Drive, Larchmont.

Winged Foot Lists Winners

Winners of the weekly tournament held yesterday by the Winged Foot Women's Golf Association at Winged Foot Golf Club, Mamaroneck, include Mrs. George Benisch of New Rochelle, 90-73-17, in Class A; Mrs. Elmer Gault of White Plains, 102-78-24, in Class B, and Mrs. Craig Anderson of Larchmont, 116-79-37, in Class C.

The putting contest was won by Mrs. Udell Young of Larchmont with 29 putts, Class A; Mrs. John Barry of Larchmont, 30 putts, Class B and Mrs. William Penn of Bronxville, 33 putts, Class C.

SON TO GALLAGHERS

Mr. and Mrs. John Gallagher of 266 Mamaroneck Avenue, Mamaroneck, have announced the arrival of their second child, a son, Jeffrey John, born July 13, at White Plains Hospital. He is the brother of Christine, three years old.

Lt. O'Connor, Patricia Swift Are Married

Announcement has been made of the marriage of Miss Patricia Ann Swift, daughter of Mr. and Mrs. Andrew P. Swift of Niagara Falls, N. Y., to Lt. Joseph Francis O'Connor, son of Mr. and Mrs. Joseph J. O'Connor of 630 Stiles Avenue, Mamaroneck.

The ceremony took place July 11 in the rectory of the Sacred Heart Church in Niagara Falls, the Rev. Francis L. Schwartz officiating.

The bride, escorted by her father, had Miss Mary Louise Smith, her cousin, as her only attendant. James Joseph O'Connor was best man for his brother.

The couple will reside in Fort Benning, Ga., where Lt. O'Connor will be stationed with the U. S. Army attending the special mortar school until October when he will be transferred to Yokohama, Japan.

Mrs. O'Connor is a graduate of Edgewood Park Junior College in Briarcliff Manor.

Lt. O'Connor was graduated from Holy Trinity School, Mamaroneck; St. Francis Xavier School, New York, and Niagara University, class of 1953. He was art editor of the university magazine and bi-monthly newspaper, captain of the tennis team, a member of the university honorary and scholastic society and Omega Alpha Omega Fraternity. For the past year Lt. O'Connor has been platoon leader and instructor at Fort Ord, Calif.

TO ENTER MARYMOUNT

Miss Margaret McCarthy, daughter of Mr. and Mrs. Joseph F. McCarthy of 21 Flint Avenue, Larchmont will enter Marymount Junior College in Arlington, Va. in September. Miss McCarthy was graduated from the Ursuline School, New Rochelle last month.

MOVE TO ARIZONA

Mrs. Irene Hynes and her three children have moved from 12 Mardon Road, Larchmont to Tuscon, Ariz. Her daughter Margot is spending the summer as a counselor at Camp Rock Hill and her son Peter is at camp in New Hampshire. Miss Hynes was graduated from the Ursuline School last month and will attend the University of Arizona in the Fall. She and her brother will join their mother and sister Linda in Arizona in the Fall.

The Best Buys in Shore Front and Inland Properties

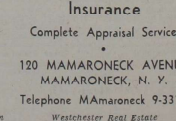

Peter C. Doern, Jr.
INC.
REAL ESTATE
Insurance
Complete Appraisal Service
120 MAMARONECK AVENUE
MAMARONECK, N. Y.
Telephone MAmaroneck 9-3311
Doern Westchester Real Estate Since 1869

MRS R. A. SCHAEFER of Larchmont, is pictured above with others attending the Flag Officers dinner dance Saturday night at Larchmont Yacht Club. Left to right are Edward V. Lahey of New Rochelle; Mrs. William H. Lynn of Pelham Manor; Mrs. Schaefer; and Alvin E. Heutchy of Larchmont. —Staff Photo

FLEET CAPTAIN Drake Spackman is pictured above at Larchmont Yacht Club's dinner dance Saturday night. At the far left is Mrs. Richard Carr of Larchmont, wife of the club Commodore, and others left to right are Miss Violet Steele, and Dr. and Mrs. Harold W. Lovell. —Staff Photo

Flag Officer's Dinner Dance Opens Yacht Club's Race Week

More than 200 members of the Larchmont Yacht Club, their guests and members of visiting yachts and their Corinthian crews attended the Flag Officers dinner dance Saturday night at the club.

The gala event marks the opening of the club's 55th annual Race Week with the largest regatta since 1947.

Members entertaining guests included Commodore and Mrs. Richard B. Carr, whose guests were Rear Commodore and Mrs. A. Metcalf Morse Jr., Dr. and Mrs. Harold Lovell, Mr. and Mrs. Thomas Farrell, Drake Spackman and Percival Cowan.

Guests of Vice Commodore and Mrs. Vincent J. Monte-Sano were Mr. and Mrs. Stanley H. Rose, Mr. and Mrs. Wallace Rigby, Mr. and Mrs. George C. Mitchell and Mr. and Mrs. James Rayen.

Mr. and Mrs. Paul F. Forsman entertained for Mr. and Mrs. John J. Bertrand, Mr. and Mrs. Stephen P. Gleason, Mr. and Mrs. Peter F. Kane Jr.

Milton L. Van Slyck, member of the Race Committee, and Mrs. Van Slyck entertained for members of the committee and their wives.

Guests of J. Desmond Phelan, member of the Entertainment Committee and Mrs. Phelan, were Mr. and Mrs. John P. Coffey, Mr. and Mrs. James F. Hamlin.

Mr. and Mrs. William Leslie Duffy entertained for Dr. and Mrs. George P. Egan, Mr. and Mrs. Frank X. O'Donnell Jr., and Mr. and Mrs. Joseph Nugent. Mr. Duffy is chairman of the Entertainment Committee.

Others attending the dinner dance on the Quarterdeck included Mr. and Mrs. Hoke S. Simpson, Mr. and Mrs. George S. Squibb, Mr. and Mrs. Albert R. O'Neal, Mr. and Mrs. Arthur W. Sullivan, Mr. and Mrs. Clinton M. Bell, Arthur Knapp, Thomas B. Sutton, and Mr. and Mrs. Henry B. Clark.

Music for dancing was provided by Ben Cutler and his orchestra.

Informal tea dancing was featured yesterday in the club's Pandemonium. Movie pictures are scheduled for this evening at 9 o'clock as the Race Week entertainment feature and the annual Blue and White Ball takes place tomorrow from 9 P. M. to 2 A. M. in the Pandemonium.

Gloria Fraioli Is Married To Mr. Paonessa

Miss Gloria Susan Fraioli daughter of Mr. and Mrs. Thomas Fraioli of 165 Center Avenue, Mamaroneck, was married Saturday at St. Vito's Church to William Joseph Paonessa, son of Mr. and Mrs. Vito Paonessa of 11 Madison Avenue, Mamaroneck.

The Rev. Biagio Del Negro performed the 4 P. M. ceremony in a setting of gladioli. Miss Diana Stamegna of Mamaroneck was soloist with organ music by Miss Jean Corbia, also of Mamaroneck. A reception was held in the Post Lodge for 150 guests.

The bride, given in marriage by her father, wore a full-length gown of white Chantilly lace embroidered with pearls. Her fingertip-length veil was attached to a pearl coronet and she carried a bouquet of white orchids and stephanotis on a prayer book.

Miss Josephine Fraioli was maid of honor for her sister wearing a full-length gown of pale blue nylon tulle and carrying a bouquet of old-fashioned flowers. Miss Dolores Fraioli of Mamaroneck, niece of the bride, was junior bridesmaid, wearing a full-length gown of pink nylon tulle and carrying a similar old-fashioned bouquet.

Richard Stamegna was best man. Ushers were Albert Fraioli, brother of the bride, and Anthony Tomeszetti, cousin of the bridegroom, both of Mamaroneck.

On their return from a wedding trip through Canada the couple will reside at 1212 Sherman Avenue, Mamaroneck.

Mrs. Paonessa, a graduate of Mamaroneck High School in 1949, is with Daniel Starch and Staff in Mamaroneck.

Her husband, also a graduate of Mamaroneck High School and the White Plains Technical School is a draftsman for the Town of Mamaroneck. Mr. Paonessa returned in May from France where he was stationed with the U. S. Army.

Robert Stengel Is Engaged To Eleanor Katz

Mr. and Mrs. Louis Katz of Brooklyn have announced the engagement of their daughter, Eleanor, to Robert Stengel, son of Mr. and Mrs. John Stengel of 29 Glen Eagles Drive, Larchmont.

Miss Katz was graduated from Pace Institute and attended Brooklyn College.

Mr. Stengel was graduated from the Horace Mann School, New York, and the Wharton School of Finance and Commerce of the University of Pennsylvania. He served with the Army Air Forces in the Pacific theatre during World War II. Mr. Stengel is now associated with Stengel Toys and Furniture in New York.

The wedding will take place in October.

Reilly Sisters Here For Two-Week Visit

The Misses Patsy and Sara Jean Reilly of Indianapolis, Ind., formerly of Beachtree Drive, Larchmont, are visiting for two weeks in Larchmont. Patsy is a guest at the home of Kathy Copps of 18 Glen Eagles Drive, Larchmont and Sara Jean is visiting Penny Barnes of 250 Oxford Road New Rochelle and Penny Meighan of 21 Hazel Lane, Larchmont.

Their mother, Mrs. Peter Reilly Jr. is spending the Summer in New York studying for her doctorate in psychology at Columbia University.

HONOR STUDENT

Larry H. Kloess Jr., of 314 Warren Avenue, Mamaroneck is one of 353 honor students at the University of Alabama named to the dean's list for the second semester. Kloess is enrolled in the College of Arts and Sciences.

Naumann Family Here For Race Week Events

Mr. and Mrs. A. W. Naumann and their daughter, Sally Jane of Valleyfield, Quebec, Canada, formerly of 1412 Arlington Street, Mamaroneck, have been visiting in Mamaroneck for the last two weeks. Mr. and Mrs. Naumann were the guests of Mr. and Mrs. George R. Numrich of 1413 Arlington Street, and their daughter was the guest of Mr. and Mrs. Marshall L. Cleaves of 1410 Chelburn Avenue.

Miss Naumann, a 1953 graduate of Wellesley College, is now visiting Mr. and Mrs. Warner Wilcox of New Rochelle, and racing on their 8 boat in the Larchmont Race Week. She will return to Canada next week to race again in Quebec.

ENJOYING the festivities at the Larchmont Yacht Club dinner dance attended by 250 Saturday night were, left to right, Mrs Edward V. Lahey of New Rochelle, William H. Lynn of Pelham Manor, Rudolph J. Schaefer of Larchmont, R. C. Dalton of Larchmont, and Mrs. Alvin Heutchy of Larchmont. —Staff Photo

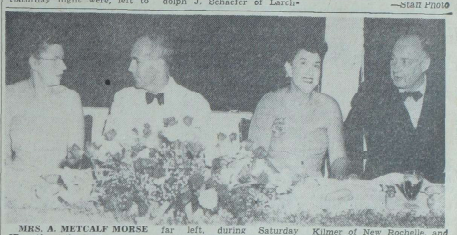

MRS. A. METCALF MORSE JR., wife of the Rear Commodore of the Larchmont Yacht Club is shown above at the far left, during Saturday night's dinner dance there. With her, left to right, are Percival Cowan; Mrs. Hugh Kilmer of New Rochelle, and Commodore Richard B. Carr of Larchmont. —Staff Photo

Integrity And Individuality Displayed In New Designs

NEW YORK—Contrary to popular belief, fashion is not all hoopla. Most successful, and serious, designers have a definite fashion philosophy. They will *crusade for their convictions* as boldly as any knight templar. If at first—the public does not accept it they go broke, rather than compromise with their conscience. Call it an act of faith. Their heads are often bloody, but never bowed.

This integrity and individuality of approach were epitomized in two of the great collections that brought Press Week to a close here on Friday. Both achieve an important, and instantly recognizable look, although they do it with diametrically opposed means!

Charlie James steadfastly continues to pre-shape his gowns by means of almost fantastic cutting and seaming, plus interfacings to maintain shape, not years, independently (You can wear them literally without a stitch on underneath). At the other extreme is Jacques Fath, who propounds the new "you look" in his American collection for Joseph Halpert. Instead of fitting the garment to the woman, it is the woman who shapes a Fath dress— or suit or coat—and, he hopes, perfects her own contours in the process, through his skillful direction of the fabric.

Fath Using Drop Shoulders

Fath makes much of drop shoulder, and of envelope sleeves this Fall, with emphasis placed square (well, rounded, then) on the bosom. Usually breast pockets are set in high and slanted, though sometimes they appear under the bust and to the side of it. They come flapped, buttoned down, or plain, and the rest of the bodice cut carries out an echoing slant, which also serves to soften his many collarless necklines. Deep inverted pleats flare from a point just under the arms, the bosom, or the shoulder blades, again to give a high-bosomed effect on full coats while weskit effects, and lantern - fold as well as padded sleeves contribute to the bosom-focused wide-at-the-top look.

His suit skirts have exaggerated slimmers either in front or back, the opposite side left straight and slim. Necklines sport fillers of colored silk. Most of his dresses are unbelted, and many have waistlines dipping to a V in back, above swishing flip-back skirts. He shows many in silk-and-worsted, and introduces several news fabrics: "Wolverine," a rich black wool crepe in dress weight; "Milano" wool, a flecked and ribbed material that comes in black and muted shades; and, one of the most stunning fabrics of the season, used for late-day dresses. It has white flowers woven on gray, heavy yarn, looks a lot like an old fashioned counterpane—and is made of dacron.

Charles James, in his collection for Samuel Winston, of course continues his "James cut," first called the "onion root," in his vast, flamboyant two-tone and two-fabric ballgowns with their huge, ornately curved skirts. For day late day to be sure—he continues the high Empire bust line with clinging slimness below to a trumpet like flare at the hem. The cut is princess, and the waistline looks lowered, though often contrasting corselet belts worn over the rib cage can transform it completely.

Ceil Chapman's always popular collection of late-day and formal gowns launched a new "Skylark" skirt, side-swinging and back-swept, made with shirred side panel "wings" that break the Polonaise drape in the center. She does it in mat jersey, and in orlon-crepe, where the panels like most of her bouffant skirts now called "Poppy skirts," are stiffened with the new pellon interfacing which is soft and light weight and springs back to its original shape come hail or high water.

Mrs. Chapman again shows "fantail" sheaths, and many sophisticated short formals. Few are strapless, but those that are have little bust-length jackets over them.

Shoe Strings To Select 3 One-Act Plays

The Shoe-String Players, local amateur Summer theater group will meet tomorrow at 8 P. M. at the Weaver Street Fire House to outline detailed plans for the series of three one-act plays in the Summer workshop program.

The plays are scheduled for production the evening of Aug. 15. Residents interested in trying out for parts in the one-act plays, titles to be announced at tomorrow night's meeting, are invited to attend.

Rehearsals start tonight for the Shoe String Players major production of the Summer season, "Lilliom" by Ferenc Molnar to be presented Sept. 4 and 5 in the auditorium of Mamaroneck High School. Leonard Schneider of New Rochelle is directing.

Mr. Warren Is Fiance Of Miss Muller

Mrs. Robert B. Bermingham of 208 North Kensico Avenue, White Plains, has announced the engagement of her daughter, Miss June A. Muller, to Oliver Warren, son of Mr. and Mrs. Eliot G. Warren of 617 Loraine Street, Mamaroneck.

Miss Muller, daughter also of the late Joseph H. Muller, was graduated from White Plains High School. She is employed by the American Can Company in New York City.

Mr. Warren, a graduate of Irvington High School, served two years with the Army. He is employed in the tabulating department of Improved Risk Mutuals in White Plains.

Parents Weekend Held At Camp Half Moon

Camp Half Moon in Great Barrington, Mass. held its annual Parents' Weekend Saturday and yesterday. Larchmont parents attending included Mr. and Mrs. George Morrow of 41 Echo Lane who visited their son George, Mr. and Mrs. Eugene Treganowan of 160 Garden Road East who visited their sons Chips and Johnny, Mr. and Mrs. William Carr of 10 Bonnie Brae Lane who visited their sons, Charlie and Billie, and Mr. and Mrs. Walter R. Duhy of 51 Cooper Lane who visited their son, Kenny.

Louisa Adsit Is Feted By Mrs. Johnson

Miss Louisa Adsit, daughter of Edgar H. Adsit of 22 Byron Lane, Larchmont, and the late Mrs. Adsit, was feted at a kitchen shower for 25 guests Saturday by Mrs. C. Frank Johnson of 614 Orienta Avenue, Mamaroneck.

The bride-elect's marriage to Peter L. Brownell, son of Mr. and Mrs. Harvey A. Brownell Sr. of Twin Falls Lane, Westport Conn. will take place Aug. 22 in St. John's Episcopal Church Larchmont.

Miss Adsit has chosen Miss Mary Jane Jobson of Mamaroneck, to be her maid of honor, and the Misses Ariel Allen of Larchmont, step-sister of the prospective bride, Kay Jean Bailey of Alexandria, Va., and Kathryn Brewer of Mont Clair N. J., as bridesmaids.

Neil MacClellan of Larchmont, will be best man, and David Wilkinson, George Allen, both of Larchmont, and Harvey Brownell Jr. of Westport, brother of the prospective bridegroom will usher.

Mr. and Mrs. Adsit will entertain the bridal party and members of the immediate families at a dinner party at the Larchmont Lodge following the rehearsal Aug. 21.

TRIP TO MUSEUM

The second trip of the Summer Recreation season will be held this Thursday. Groups will leave from Flint Park and the three school playgrounds between 9 and 9:30 A. M. for a visit to the Museum of Natural History and the Hayden Planetarium, with youngsters providing their own box lunches.

PLAYGROUND EVENTS

Special events this week at the Bellows High School playground under the auspices of the Rye Neck Summer Recreation Program will be a pet show tomorrow and a musical festival Thursday.

With Hostess and Traveler

HOME FROM EUROPE

Mr. and Mrs. S. W. Duhig of 930 Greacen Lane, Mamaroneck have returned from Europe aboard the Ile de France after a month's tour of Portugal, Spain, Majorca, Italy, France and Switzerland.

ADLERS IN SYRACUSE

Mr. and Mrs. Herbert Adler and their son, Robert David, of 1 Althea Lane have left for Syracuse where they are visiting Mr. and Mrs. William W. Greenhouse and their daughter, Rena who will be married to Robert Greenhouse Oct. 18 in Syracuse

SLOUGHS IN MINNESOTA

Mrs. Neil Leslie Slough and her son Neil II of 460 Barry Avenue, Mamaroneck, have today for Bemidji, Minn., where they will visit Mr. Slough's parents. Mr. Slough will join them in two weeks.

McCANNS IN OCEAN GROVE

Mr. and Mrs. Robert L. McCann and their two children, Kevin and Robert, of 67 Stuyvesant Avenue, Larchmont, are leaving today for a three week vacation in Ocean Grove, L. I.

GUESTS AT WEARTS

Mr. and Mrs. Spencer A. Weart of 14 Echo Lane, Larchmont, have been entertaining Mr. and Mrs. Edward McNelly, and their two children, Emmy Cleo and Mary Leason and Mr. McNelly's mother, Mrs. E. D. McNelly all of Cleveland, Ohio, for the past week.

BACK FROM HOPATCONG

Miss Terry Barone, daughter of Mr. and Mrs. Ralph Barone of 522 Carroll Avenue, Mamaroneck, has returned from a visit at Lake Hopatcong, N. J., with her cousins, Mr. and Mrs. Pat Barone.

VISITS IN WYOMING

Miss Connie Dibble, daughter of Mr. and Mrs. Theodore Dibble of 19 Pine Brook Drive, Larchmont, is leaving today for a two-week visit with her aunt in Wyoming.

LAKE CHAMPLAIN CRUISE

Mr. and Mrs. Samuel Quittman of 604 Munro Avenue, Mamaroneck, returned Saturday from a two-week cruise to Lake Champlain aboard their cabin cruiser "Nachus." They were accompanied by their guests, Mr. and Mrs. Philip Robbins of Mount Vernon.

Mohr About Fashion

By Berta Mohr

FALL FORMALS shown during final day of 21st Press Week in New York. Left, lantern-fold silk faille sleeves on a slim black wool afternoon dress, by Jacques Fath for Joseph Halpert. Second from left, modified version of Charles James' ornately curved and shaped ballgown, from the Fall collection of Samuel Winston, in pink Alencon lace over billowing gray net ruffles that reach to the instep. Third from left, Ceil Chapman's princess dress in white satin, appliqued with re-embroidered lace, brilliants, and iridescent sequins; skirt shape is held out with a lining of the new featherweight Pellon. Right, jet-embroidered black faille evening costume—dress and coat — by Helena Barbieri of Modern Couture, whose youthful collection will be reviewed in greater detail later.

AT YOUR SERVICE

● We mean that literally. Come, see for yourself. Here you will find courtesy and competence, plus a very sincere interest in your special needs. Make this your Family Drug Store. And, of course, bring us your Doctor's prescriptions for careful, competent compounding.

CAPPUS PHARMACY

PRESCRIPTION SPECIALISTS

"ECONOMIZE WITH THE BEST"

RUGS CLEANED REPAIRED STORED

FREE RUG STORAGE THIS YEAR SLIGHT CHARGE FOR MOTHPROOFING

Call LArchmont 2-0292 — 2-1975

ASLANIAN & ODABASHIAN

1879 Palmer Avenue Larchmont, N. Y.

The Daily Times

SERVING MAMARONECK AND LARCHMONT

ESTABLISHED OCT. 1925 | MEMBER OF AUDIT BUREAU OF CIRCULATION | MAMARONECK, N. Y., TUESDAY, JULY 21, 1953 | MEMBER OF THE ASSOCIATED PRESS | PRICE SEVEN CENTS

Combing The Town

Parakeet On Loose

A six-month-old parakeet owned by Town of Mamaroneck Patrolman Richard Winckler and Mrs. Winckler, 132 Chatsworth Avenue, Larchmont, took wing sometime Friday and nothing has been heard of the bird since.

Patrolman Winckler gave the aquamarine parakeet to his wife as a birthday present. They had just gotten to the point where the bird was responding to training when it disappeared.

Someone signted the parakeet shortly after it flew off in the vicinity of Murray Avenue School. But no one has reported anything of a parakeet on the loose since then.

Duck Gets Hook

Someone has a wrong impression of what a fish looks like or else there is a lot of inaccurate chatting going on at the Larchmont Gardens Lake.

Town of Mamaroneck police responded yesterday to a call from some children who spotted a duck with a fish hook in its bill.

Officer Edward Bakker took the patrol car down to the lake, bundled the duck up and carted it off to Dr. Maurice Serling's veterinary office on Weaver Street for repairs. The duck later was released again in the lake.

Palmer On Furlough

Cpl. Clifford V. Palmer, eighteen-year-old son of Mamaroneck Village Patrolman Alton Palmer and Mrs. Palmer, of 546 Jefferson Avenue, Mamaroneck, arrived home Sunday on a 30-day furlough from duty in the Far East.

One of 13 Westchester County armed forces personnel who landed Friday aboard the transport Marine Adder in Seattle, Wash., Cpl. Palmer will report for further service upon completion of his furlough.

A native of Roselle, N. J., Cpl. Palmer first arrived in the Far East last Aug. 9. He underwent radiology training at Camp Gifu soon after arrival. He then was assigned to the 31st Infantry Division in Korea.

Cpl. Palmer enlisted in the Army Feb. 9, 1952, and received basic training at Fort Jackson, S. C. He was a student at Bellows High School.

Legion Delegates

P. Timothy Gibson, past County commander, and Grace MacWhinney, assistant county adjutant, both members of Larchmont Post 247, American Legion, are New York State delegate and alternate respectively to the national Legion convention in St. Louis beginning Aug. 31, Mr. Gibson said last night.

Mr. Gibson is chairman of the Westchester County delegation, and although Miss MacWhinney was elected an alternate at Rochester last week, she expects to become a delegate before the meeting convenes in St. Louis.

Camp Director

Vincent T. Piacente, son of Mrs. Vincenza Piacente and the late Salvatore Piacente of 621 Mamaroneck Avenue, Mamaroneck, has been nappointed director of the Coral Gables YMCA "Know Your Community" Day Camp which opened yesterday.

A senior at the University of Miami, Piacente is a physical education major and has been connected with the Coral Gables YMCA for two years, acting as aquatic instructor and day camp counsellor. He will be graduated in February and will enter the Dade County, Fla., elementary school system in September, 1954 as physical education instructor.

He was graduated from Mamaroneck High School in 1946. He makes his home in Miami with his wife, the former Joan P. Santucci of Harrison.

Proctor On Leave

Seaman Robert C. Proctor, son of Mr. and Mrs. Barton A. Proctor, 42 Hillside Road, Larchmont, is spending a five-day leave at home from the Coast Guard base at Cape May, N. J.

Now serving aboard the CG relief ship WALNUT, Seaman Proctor has completed 10 months of his four-year hitch. He is scheduled to return to Cape May tomorrow.

A graduate of the University of Maryland with a B.S. degree, in business and public administration, Seaman Proctor enlisted in the Coast Guard in August, 1952.

Before he entered service he was employed as a salesman at Alexander's Department Store in White Plains.

On TV Show

David Heigren, six, son of Mr. and Mrs. Robert E. Heigren of 668 Forest Avenue, Larchmont appeared on the television "Baseball Hall of Fame" program recently after winning first prize in the fourth White Rock baseball contest.

A pupil at Murray Avenue School, David also won a dinner with Phil Rizzuto, tickets to a Yankee ball game, an autographed photo of the star shortstop, a new bicycle and a baseball autographed by the entire Yankee team.

Duke Snider, Brooklyn Dodgers outfielder, was featured on the program which David attended with two other contest winners, one from Long Island and one from New York.

Today's Chuckle

First-grader to his four-year-old brother: The smart thing for you to do is not learn to spell your first word. The minute you learn to spell cat you're trapped. From then on the words get longer and harder.

A SEA SERPENT'S FACE adorns the bow of Doogie's Dugout, the 110 Class boat in the foreground, owned by John Van Dusen of New York City, shown starting under a light wind yesterday during Larchmont Race Week. Iris, skippered by Corny Shields Jr. of Larchmont at right.
—Staff Photo by John Marone.

Eddy Gilmore Says

Soviet Finally Shows Concern For Citizens; Reason Is Uncertain

First Of Four Articles

Editor's Note: For 11 years Eddy Gilmore was A. P. correspondent in Moscow. He married a Russian dancer in 1942, at a time of wartime amity, and found out late in the 40s that the Soviet government would not allow her to leave that country with their two children. Only recently was this rule relaxed, and Mr. Gilmore was able to bring his family out.

By EDDY GILMORE
Associated Press Staff

PARIS—For the first time in years the Kremlin seems to be showing some concern for Ivan Ivanovish, the average Russian.

It's too early to say if this is because the party and the government sincerely want to do something for the people; or because they are afraid of the people, or for both reasons.

But things are happening. And if Georgi Malenkov and the others can hold the galloping Stalinist troika in the road, and resist going for one another's throats, things are going to continue to happen. . . . I mean things that will make life far easier for the Russian people.

Mr. Malenkov is pledged to raise the standard of living. The Russian people have heard that one before, but this time the party and the government are

(Turn to Page 2, please)

TOWN RECEIVES SAFETY AWARD

Police Bureau Plaque Won For No Traffic Deaths During 1952

State traffic authorities officially recognized the Town of Mamaroneck's productive safety program Saturday when Town of Mamaroneck Police Commission and Police Department members received a traffic safety plaque from the Bureau of Police, State Division of Safety. The plaque was awarded to the Town for completing the year 1952 without a traffic fatality.

Dennis J. Hurley, a field representative of the Bureau of Police, presented the plaque to Town of Mamaroneck Police Commission Chairman Cecil W. Borton.

The plaque is one of only 15 awarded in the southern part of the state. About 600 communities are eligible for the award.

The award was the second consecutive presentation to the Town. The first was awarded in 1951.

Besides Mr. Hurley and Chairman Borton those present were Supervisor Owen A. Mandeville, Chief Paul A. Yerick, Commissioner Cornelius J. Quinn and Patrolman James Mancusi.

Bulletins Off The News Wire

Soviets Attack Guerillas In Poland

BERLIN (AP)—The West Berlin Nacht Depesche said today Soviet troops had attacked partisan bands made up of Poles, Czechs and Germans who seized two towns in a former East German region now a part of Poland.

Chinese Raiders Kill 2 Russians

TAIPEH, Formosa (AP)—An English language China News said today two Russians were killed in last week's big Nationalist guerrilla raid on Tungshan Island off the China coast.

Ike Names 2 To Defense Posts

WASHINGTON (AP)—President Eisenhower today nominated two men to be Assistant Secretaries of Defense—the first of six to be named under the Defense Department reorganization plan. Nominated were Franklin G. Floete, Des Moines, retired businessman, and Dr. Melvin A. Casberg, St. Louis, Mo., who has been serving as an assistant to Secretary of Defense Wilson, in charge of the health and medical program.

CD VOLUNTEERS GET NEW CARDS

Insurance Compensation Calls For Issuance Of Special Tabs

Orders from Westchester County Civil Defense officials call for the issuance of new CD enrollment cards here as a result of insurance compensation requirement, it was revealed by Deputy Local Director William H. Johnson last night at a meeting of the Mamaroneck CD Advisory Committee at Municipal Hall. Compensation can only be issued when the volunteer is registered in White Plains, Mr. Johnson explained.

Village Manager Johnson, Engineer Claude Latimer, Mrs. Charles Howard and Mrs. F. R. Ingraham, co-directors of Civil Defense here, have been authorized to administer the loyalty oath to those who wish to complete the new cards at the CD Office in the Municipal Building which is open Tuesdays from 9 A. M. until 12 noon.

Auxiliary Police will receive their cards through Lt. William Paonessa while Leo Heithaus, chairman of transportation, will arrange for cards for all members of his unit.

The first meeting of deputy local directors and their staffs under the new "rotation" plan, is scheduled for next Tuesday at 8 P. M. at the Weaver Street Fire House in Larchmont. The meeting will be held through the auspices of Edward B. Hartley, deputy local director for the consolidated office of the Town of Mamaroneck and the Village of Larchmont.

Those attending last night's meeting besides Manager Johnson, were: Co-Directors Mrs. Charles Howard and Mrs. Mary Ingraham, Trustee Ralph Mann, Leo Heithaus, Charles Steinman, Westchester Waterworks Supervisor George H. Straub, Lt. Jeremiah Geary and Lt. William Paonessa of the Mamaroneck Village Police Department and Deputy Fire Chief George Valentine.

RUSSIA OFFERS FOOD RELIEF TO EAST GERMANY

Reds Counter America's Proposal As Trade-Not-Aid Deal

BERLIN (AP) — Soviet Russia countered America's food offer to East Germany today with the promise of $57.5 million in extra victuals and cotton for the hungry satellite—but was a trade—not-aid proposition payable in manufactured goods.

The Russian agreement, an extension of a previous East German-Soviet trade deal, was made public just one day after President Eisenhower renewed a 10 day old U. S. offer to send $15 million worth of American food to Germany's Soviet zone with no strings attached.

The East German Communist government and Soviet Foreign Minister V. M. Molotov had angrily rejected the American offer as a "propaganda maneuver" and said the East Germans didn't need food relief.

Reds Increase Shipment

The Communists announced the stepped-up Russian shipments would include 1,000 more tons of cotton and 82,000 more tons of foodstuffs—27,000 tons of butter, 8,500 tons of fats, 10,000 tons of vegetable oil, 15,000 tons of seed oils, 20,000 tons of meat and 1,500 tons of cheese.

The East German government's trade treaty with Moscow, announced in April, grain was the only food item Russia supplied the hungry satellite that was before the June 17 East Berlin riots followed by slowdowns in East German industry as workers demanded more food and better working conditions.

Today's announcement of the Russian food offer also admitted the East German government had been forced to call on Moscow for help "several times" to avert food shortages.

U. S. Offer 'Still Stands'

The White House said the American offer "still stands regardless of any Soviet rejection of this offer or any Soviet legation that the people do not need food."

The United States went ahead shipping the food to Germany Mr. Eisenhower wrote West German Chancellor Konrad Adenauer that the U. S. offer "was motivated solely by humanitarian impulses and that the food is available if that government wishes to permit its entry into the Soviet zone of occupation."

Rescue Ends 3-Day Dangle Over Chasm

CHAMONIX, France (AP) — A French mountain climber was hauled to safety today after dangling for three days at the end of a rope over a dizzying alpine chasm.

Georges Barbachi, a young student at Paris University, had met with disaster on "The Fool's Needle," a sharp peak in the Alps, on Saturday. He had been hurled from its side by a storm that took the life of his companion.

He was rescued early this afternoon and brought to Chamonix. His condition was described as satisfactory.

Mr. Barbachi's companion, Claude Chollat, a Paris technician, fell to his death in the chasm during a severe storm which whipped the Alps Saturday morning.

Hit by Storm

Mr. Barbachi, a student at the University of Paris, was slightly injured when his guide rope brought him up with a jerk and he bounced against the almost vertical walls of the chasm.

The two Alpinists were trying to climb the Fool's Needle when the storm hit. They had started their slow descent when the accident occurred.

Mr. Chollat's body was found yesterday.

Auto Stops Suddenly, Hit By Oncoming Car

Two cars were slightly damaged yesterday at 5:47 P. M. on the Post Road near Alden Road, Larchmont, when one vehicle stopped suddenly and was hit from behind by an oncoming car.

Town of Mamaroneck police reported that a car driven by Norman Van Tassel, 128 Prospect Avenue, Mamaroneck, was proceeding east on the Post Road when it collided with a vehicle operated by Bragio J. Ubaldi, 160 Grand Street, Mamaroneck. Ubaldi's car was proceeding east immediately in front of Van Tassel.

The left front fender, headlight, and the grill of the Van Tassel car were damaged. The rear of Ubaldi's car was slightly damaged.

NAVY WINGS and aviator's diploma are presented 2nd Lt. Charles V. V. Smillie, right, USMC, son of Charles V. V. Smillie Sr., of 66 Edgewood Avenue, Larchmont, by Rear Admiral Cato D. Glover, USN, chief of Naval Air Advanced Training, upon Lt. Smillie's completion of advanced training in multi-engine aircraft at the U. S. Naval Air Station at Corpus Christi, Texas. Lt. Smillie, a 1949 graduate of Mamaroneck High School, attended Georgia Technical University at Atlanta, Ga., and enlisted in the Marines in 1949. He entered the Naval Cadet Flight Training Program in March, 1951, and took preflight training at the Naval Air station, Pensacola, Fla. Lt. Smillie is on leave prior to being assigned to permanent duty. — (Official Photograph, U. S. Navy.)

Allocation For Fort Slocum Voted By Senate Committee

NEW ROCHELLE

The Senate Appropriations Committee has written $1 million back into the defense budget for continued operation of the Armed Forces Information School and the Chaplains' School at Fort Slocum, The Associated Press reported today from Washington.

If the restored item is approved by the Senate, it will go along with the budget, to the joint conference committee. The House Appropriations Committee had slashed $1.4 million from the budget, the amount the Defense Department had asked for the schools.

Mayor Stanley W. Church last night told City Council that he had every reason to believe that Fort Slocum would be continued as now operated. The House committee had, in effect, urged the closing of the fort by eliminating the funds for AFIS and recommending transfer of the Chaplains' School to a less expensive installation. The Mayor has been in repeated contact with Federal government officials since the House committee's action was made known.

Senate action on the defense budget is expected this week. Congress adjournment by July 31 had been set as a goal by leaders, but waiting legislation will probably delay it several weeks. The appropriations bills are expected to proceed on schedule.

WIFE'S ASSAILANT TO FACE CHARGE

Husband Is Indicted For Shooting Woman In Local Store

WHITE PLAINS—

Wardell Miller, thirty-seven, accused of shooting his wife in her Mamaroneck cleaning store, was indicted by the grand jury today on a first-degree assault charge.

Miller, of 17 Horton Avenue, New Rochelle, will be arraigned in County Court. The charge carries a maximum 10-year sentence upon conviction.

Mamaroneck Police say he admitted shooting his wife, Dorcas, twenty-nine, with a .22 caliber rifle at 627 Mamaroneck Avenue, Mamaroneck, on June 23.

Mrs. Miller appeared before the jury with her wounded left arm in a sling. She is the daughter of the Rev. Thomas Gibson of New Rochelle.

Mrs. Mary Dukes of 139 Madison Avenue, Mamaroneck, who appeared before the grand jury, told police Miller said he was going to kill his wife when he entered the store. She said the wife was thrown to the floor in a struggle and then shot as she got up to run away.

Miller was caught later in the day after Mamaroneck Police traced to New Jersey his telephone call to United Hospital Port Chester, asking his wife's condition.

China Talks Out

WASHINGTON (AP) — Secretary of State Dulles today gave notice that the United States would refuse to discuss the admission of Communist China to the United Nations at the prospective Korean political conference.

Weather News

Fair and humid this afternoon, high temperature near 90. Fair tonight, low near 70 to the 60s. Fair tomorrow, high in the 80s. Moderate northerly winds becoming gentle tonight.

11:15 A. M. Westchester County Airport temperature 83, yesterday's 80. 24-hour high 88; humidity 68 per cent; wind north northwest 7 mph.

High tides today at 7:21 P. M., tomorrow at 7:56 A. M. and 8:19 P. M.

STAFF INSTALLED BY ODD FELLOWS

Hammel Succeeds Moody As Noble Grand Of Alert Lodge

A full slate of officers, headed by Frank Hammel as Noble Grand, was installed last night by Mamaroneck's Alert Lodge 752, IOOF, at ceremonies held in Masonic Hall, Mamaroneck.

In addition to Mr. Hammel, George W. Nichols, Jr. was inducted vice grand by his father, George W. Nichols, district deputy grand master and installing officer for last night's induction. Mr. Hammel succeeds Edwin Moody.

Also installed were Frank Dellaporta, warden; George Baster, conductor; Edward Stockman, chaplain; Edward Reed, right scene supporter; Norman Schwartz, left scene supporter, Louis Pekul, right supporter to the noble grand; Jay Van Norden, left supporter to the noble grand; Benjamin Herman, right supporter to the vice grand, and John Schooling, left supporter to the vice grand.

Members of Mr. Nichols' installing staff were Irving Mahler, guard, grand marshall; Charles Havlicek, grand warden; Donald Seavey, grand recording secretary; Louis Pekrul, grand treasurer; Jay Van Norden, grand chaplain; Vito Pallazzola, grand inside guardian, and Arthur Vladenberg, grand herald.

Representatives of Lodges from throughout Westchester County were in attendance at the meeting.

Currency Exhibit On View At Larchmont County Trust

American currency and coin issued from Colonial times to the present will be on display starting tomorrow in The County Trust Company office at Larchmont Avenue and the Post Road, Larchmont. Carl C. Miller, vice president of the bank, announced today.

Of interest in the exhibit are specimens of currency issued by the Continental Congress to help finance the Revolution. Counterfeiting and overproduction of this money caused it to become practically worthless and resulted in the phrase "not worth a continental."

Struggles of the Civil War period are reflected in the fractional currency, called "shinplasters," issued by the North to replace coin, which had become scarce. Confederate currency issued in the South to finance the war is also in the display.

A collection of Federal Reserve notes which includes the seldom-seen $10,000 denomination is shown in the exhibit. The set of notes was printed specially by the Bureau of Printing and Engraving, Washington, D. C., for the Federal Reserve Bank of New York, through whose cooperation the County Trust Company is able to feature the display. Each note in the series, though a genuine reproduction, is engraved on one side only.

Early Coins

Included among the early coins is a Wood's penny, made in England and shipped to the colonies in an attempt to ease the coin shortage. Also of interest are the one-half cent piece, the first coin to be minted by the United States; the two-cent piece of 1864, the first U. S. coin to bear the inscription "In God We Trust," and the trade dollar issued from 1837 to 1883 the only coin ever demonetized by the United States. Gold coins, withdrawn from circulation in 1933, are also in the exhibit.

The making of a quarter, illustrating each step in the process from a silver bar to a finished coin, is also shown, as is a collection of counterfeit notes, paired with the genuine.

Visitors to the exhibit will be given a booklet entitled "Coins and Currency," which tells the story of money from earliest times.

Truce Plans Go Ahead Despite New Rumblings

U. S. AIR FORCE WINNING 65 TO 1

Victory Margin Over MIGs Reported As Fighting On Ground Dwindles

SEOUL (AP)—The U. S. 5th Air Force today announced a 65-to-1 victory margin over Communist MIG jets in the past two months of aerial battles high over northwest Korea.

A comparative lull fell over the ground front after savage hill clashes between the Communists and South Korean troops as truce preparations proceeded busily at Panmunjom.

Announcement of the aerial victory came with the disclosure that two U.S. Sabre jets were shot down yesterday—the first since May 17—with one pilot blasting two MIGs out of the sky before he went down.

2-Month Bag 131 MiGs

In the same period, more than two months, Allied Sabre pilots destroyed 131 of the swept-wing MIGs, the Air Force said. The period included a new record day — June 30 — when 15 MIGs were destroyed. Seventy-four were shot down in June.

In Tokyo, Far East Air Forces reported 27 U.S. Superforts smashed at two Communist airfields last night in the Sinuiju area of far northwest Korea. Crews reported Communist night fighter and anti-aircraft opposition.

Most of the ground fighting centered in the still-unsettled Kumsong sector of the central front where Chinese divisions ripped into Republic of Korea lines last week.

ROK Forces Take 5 Hills

South Korean troops wrested five hills from the Chinese early today but failed to dislodge the Reds from a sixth.

A Chinese battalion of about 750 men hit ROK positions on a hill west of the Pukhan River but was hurled back after three hours of trench and bunker-to-bunker fighting.

Muggy Heat, Mercury Rise Today's Fare

ALBANY (AP) — Willed New Yorkers braced for another stifling breath of Summer today after a brief but muggy respite from the current hot spell.

Temperatures generally did not rise above the 80s yesterday, but high humidities threw a damp blanket over most of the state. Two children were drowned and a man was killed by lightning.

The Weather Bureau expected the mercury to soar into the high 80s and 90s today, but predicted humidity would be some lower. More hot and humid weather was in sight for tomorrow.

Yesterday the water content of the air measured more than 50 per cent in most areas. It touched a soggy 62 per cent at a temperature of 86 degrees in New York City, and 60 per cent at an 84-degree reading in Buffalo.

South Korea Warns Of Change In Attitude If Unification Fails

PANMUNJOM (AP) — New rumblings of opposition came from South Korea today as Allied and Communist staff and liaison officers put finishing touches on a Korean armistice.

All signs pointed to a cease-fire soon — possibly within the week—but there was no indication just when the historic signing would come.

One group of staff officers and the liaison officers recessed without scheduling further meetings. A second team of staff officers headed for the U. N. by Marine Col. James C. Murray, reportedly revising the truce line across Korea broke up at 6:45 P. M. and the officers scheduled another session for 10 A. M. tomorrow (8 P. M. EST today).

Might 'Change Its Attitude'

South Korea's Foreign Minister told newsmen his government might "change its attitude" toward obstructing a truce unless it gets prompt assurances from Washington that Korea will be unified.

He said South Korea also wants guaranteed from the United States on how to stop possible new Red aggression.

The group of staff officers which had no further meeting scheduled was headed by Air Force Col. Douglas Cairns. It was believed mapping the route to be used by neutral nation inspection and observer teams to and from the five ports of entry on each side.

The feverish pace began yes-

(Turn to Page 2, please)

HOSPITAL GAINS CITED IN REPORT

Occupancy Still Exceeds Recommended Level By Over 6 Per Cent

NEW ROCHELLE—

Although there were actually fewer patients admitted to New Rochelle Hospital during its past fiscal year than for the year before, the hospital is still operating more than six per cent over the recommended occupancy level, it was indicated by figures released in the hospital's annual fiscal report to the public today.

During the past fiscal year, which ended June 30, although the occupancy recommended by medical and hospital authorities is not more than 85 per cent, New Rochelle Hospital's medical and surgical division was filled 86.6 per cent, compared to 81 per cent for the same period the preceding year. There were 11,013 patients admitted, only 64 less than the year before. Several times during the Fall and Winter months occupancy was at capacity, with a long waiting list.

The maternity department was filled 67.8 per cent, 2.2 per cent less. However, 1,500 babies were born in the hospital since June 30, 1952, as compared to 1,478 for the same period the previous year. This was the second largest number of births recorded at the hospital in its history, the largest being in 1947, when 1,606 were born.

Individual departments re-

(Turn to page 2, please)

3-Foot Boat Missing From Float At Club

Edwin Gaynor of the Larchmont Yacht Club yesterday reported to Larchmont police that his eight-foot Pram dinghy was missing from its float in the Yacht Club harbor.

Authorities sent out a teletype alarm to all police departments along the Long Island Sound shore.

Gaynor told police the dinghy was taken sometime between 10 P. M. Thursday and Friday morning. He described it as having a white hull, copper painted bottom, bronze oar lock, mahogany seats, nylon painter and a rubber bumper around the gunwale.

Chaplain Now In Korea Coming to Fort Slocum

SEOUL (AP) — Col. Earl Compton of Milltown, N. J., was named 8th Army chaplain today, succeeding Col. Luther W. Evans of San Antonio, Texas.

Col. Evans is returning to the United States for a post at the Chaplain's School of Fort Slocum, New Rochelle, N. Y.

Jeanne Austin Is Engaged To Mr. O'Connell

Mr. and Mrs. Arthur Wellesley Coombs of 129 Rockland Avenue, Larchmont, have announced the engagement of their niece, Jeanne Marie Austin, daughter of the late Mr. and Mrs. James Austin of Newton Center, Mass., to Donald W. O'Connell of Elmhurst, N. Y.

Miss Austin attended the Convent of the Sacred Heart and is a graduate of Manhattanville College of the Sacred Heart.

Her fiance is an alumnus of Columbia College where he was elected to Phi Beta Kappa, and attended Cambridge University as a Kellett Fellow. During World War II he served in the Pacific and holds the rank of lieutenant, USNR.

Mr. O'Connell received the doctorate in economics from Columbia University and is a member of the department of economics at Columbia College. For the last four years he has also been associated with the editorial page staff of the New York Herald Tribune.

An early Fall wedding is planned.

—Bradford Bachrach

JEANNE AUSTIN

Sallye Silver Is Married To E. R. Dawson

Mr. and Mrs. Frederick Silver of 48 Ellsworth Road, Larchmont, have announced the marriage of their daughter, Miss Sallye Joyce Silver, to Edmund Rushmore Dawson, son of Mr. and Mrs. Almerin A. O'Hara of Buffalo.

The ceremony took place July 11 at 3 P. M. in the chambers of City Judge Albert L. Fiorilio of Yonkers.

Mr. and Mrs. Dawson will spend the Summer in Buffalo on their return from a wedding trip to Cape Cod.

In September they will return to complete their studies at Clark University in Worcester, Mass.

The bride, a graduate of Mamaroneck High School, is a past president of Blakeslee House at Clark.

Her husband is a member of Lambda Chi Alpha Fraternity at Clark where he plays varsity baseball.

MRS. EDMUND R. DAWSON

Davenport Auxiliary Holds 'Roast'

Approximately 200 members and guests of the Davenport Club attended the hamburger roast, held last night under the auspices of the club's Ladies Auxiliary. Mrs. William Carroll of New Rochelle, was general chairman.

During the evening, after most of those present had finished suppers, the members and their guests were forced to retire to the club's annex because of the rain storm. Joe Pried, accordianist, provided musical accompaniment for a group sing.

The Auxiliary will meet Thursday afternoon in the clubhouse at 2:30 o'clock. Reports from committee chairmen will be heard and a date will be set for the next event.

Committee members assisting Mrs. Carroll included Mrs. Jean Mohr, in charge of tickets, Mrs. Franklin Cunneen, Mrs. Herbert A. Hyde, Mrs. Ramon Janer, Mrs. Arthur P. King, Mrs. Marlene Rhodes, Miss Carol Constantine, Mrs. Anthony Giangreco and Mrs. Edward Smith, all of New Rochelle, Mrs. Elliott Coffin of Pelham, Mrs. Frank Wallwork of Yonkers, and Miss Sally Whalen of Mount Vernon.

In charge of cooking were Nicholas Piermont and Mrs. Philip Friese, both of New Rochelle, and Deane Kent of Yonkers.

DAUGHTER TO KLIONS

Mr. and Mrs. Stanley R. Klion of New York City are the parents of their first child, a daughter, Catherine Beth, born July 13 in Doctors Hospital, New York. Mrs. Klion is the former Janet Tucker, daughter of Mr. and Mrs. Ralph Tucker of New Rochelle, formerly of Larchmont.

NEW LARCHMONTERS

Mr. and Mrs. Carlyle Coash and their two sons, Carl and Tom, have moved to 20 Bonnie Way, Larchmont from Highland Park, Ill. Mr. Coash is associated with McGraw Hill Publishers. Carl is a senior at Northern University and tom, a senior at Mamaroneck High School.

HIRSCHMANS MOVE

Mr. and Mrs. Stephen D. Hirschman and their son, William, have moved from Cooper Drive, New Rochelle to 25 Westport Avenue, New Rochelle. Mr. Hirschman is the son of Mr. and Mrs. S. V. Hirschman of 58 Chatsworth Avenue, Larchmont.

LEIGHTYS MOVE

Mr. and Mrs. Fred T. Leighty and their three children, John, Joan and Jimmy, have moved to 3 South Ridge Road, Larchmont, from 6 Rockwood Drive, Larchmont. John is now in Chicago where he will visit his grandparents, Mr. and Mrs. C. L. Leighty, until his family drives out to Chicago in August.

Ditman's
SMART CORSETRY
LINGERIE • SEPARATES
HOSIERY • NEGLIGEES
SWIM SUITS
216 Mamaroneck Ave. • Mamaroneck

Robert L. Harriott Jr. Weds Miss Ardis Marie Van Deusen

Ardis Marie Van Deusen, daughter of Mr. and Mrs. Judson Van Deusen of Savannah, N. Y., became the bride Saturday afternoon of Robert Louis Harriot Jr., son of Mr. and Mrs. Robert L. Harriott of 437 North Brier Avenue, Mamaroneck, in South Butler, N. Y.

The Rev. Chester Zogg performed the 2 o'clock ceremony in the South Butler Methodist Church. A reception followed for 100 guests at the Hotel Wolcott, Wolcott, N. Y.

Given in marriage by her father, the bride wore a full length gown of white Chantilly lace and nylon tulle with a double stand-up wing collar, a fitted waist trimmed with sequins and long lace sleeves. Her fingertip length veil fell from a Chantilly lace cap, and she carried a bouquet of white glamellias.

Miss Gertrude Van Deusen was maid of honor for her sister wearing a full-length gown of blue lace and nylon tulle with a matching jacket.

The Misses Patricia Nik of Canovia, N. Y., Nancy Collin of White Plains, Margaret Spaulding of Erieville, N. Y., all classmates of the bride, and Alice Harriott of Mamaroneck, sister of the bridegroom, were bridesmaids, wearing similar strapless gowns and lace caps in yellow and lilac. They carried glamelias of contrasting colors.

John Grainger was best man for his cousin. Ushers were Herbert Heppes his uncle and William Harriott, his brother, all of Mamaroneck, and Judson and Benjamin Van Deusen, brothers of the bride.

On their return from a wedding trip through New England Mr. and Mrs. Harriott will reside at 515 Jefferson Avenue, Mamaroneck.

Mrs. Harriott, a graduate of Leavenworth Central School, Wolcott, N. Y. attended the Syracuse General Hospital School of Nursing and until recently was employed at the Greenwich Hospital, Conn.

Her husband, a graduate of Bellows High School in 1947 served his tour of duty with the U. S. Army and is now employed with the Arller Communications Laboratories in New Rochelle.

Bridal Sunday In Garden Of Solomon Home

Miss Lynn Morse of the Bronx will be married Sunday afternoon at the home of her uncle and aunt, Mr. and Mrs. Abraham Solomon of 25 Shore Drive, Larchmont, to Sidney Rothenberg, also of the Bronx.

The four o'clock ceremony will be performed in the garden of the Solomon home, before an improvised altar, with Rabbi Max Hoch, Congregation of Young Israel, of the Concourse, officiating. A garden reception for 110 guests will follow.

The bride, daughter of Mr. and Mrs. Joseph Morse, will be given in marriage by her father, and will have Miss Selma Dresher of the Bronx as her maid of honor and only attendant. Joseph Kasenberg of the Bronx will be best man.

Miss Morse is a graduate of Long Island University. Mr. Rothenberg, son of Dr. and Mrs. Jack Rothenberg, is an alumnus of New York University.

FOURTH CHILD BORN

Lt. Cmdr. and Mrs. Roger Harper of 219 Maple Avenue, Mamaroneck have announced the arrival of their fourth child, a daughter, Mary Terese, born July 16 at United Hospital. The child is the sister of Judy, aged seven, James, five and Richard, two. Mrs. Harper is the former Dorothy Button.

Race Films Are Presented At Yacht Club

A program of films of particular interest to yachtsmen and racing enthusiasts was presented last night as a special Race Week entertainment feature in the Pandemonium of the Larchmont Yacht Club.

The films were shown by Alfred F. Loomis, who also provided commentary.

"Rolling Up to Rio" was taken by Mr. Loomis while navigating Blunt White's yawl "White Mist" in the third triennial 1,200-mile race from Buenos Aires to Rio de Janeiro. "White Mist" and Charles Granville's sloop "Angelique" were the first American yachts in the South American ocean race.

Other films showed shots of the Parana Delta, comparable to the Larchmont or Cowes races in heavy population of yachts and scenes in Rio de Janeiro during carnival time. A special feature of the evening's entertainment was an unedited showing of pictures of the 1953 Newport to Annapolis race taken aboard Walter H. Wheeler's "Cotton Blossom IV."

Informal tea dancing in the pandemonium followed Sunday's race. Commodore and Mrs. Richard Carr entertained for Mr. and Mrs. Frederick Tompkins of Montclair, N. J., Mr. and Mrs. Ralph H. Fisher entertained for Mr. and Mrs. James French, Miss Nancy McNamara, Miss Doris Holmes, Stewart McNamara and Robert Schoenberger.

Others participating included Mr. and Mrs. F. L. Bradfute, Mr. and Mrs. J. W. Bradfute, Mr. and Mrs. Robert Jackson, Mr. and Mrs. Harry Knowles, Richard and Warren Goff, Mr. and Mrs. Russell Hebbard, the Misses Ellen and Virginia Goff, Robert Cuthill, and Howard Bradfute. Also, Miss Terry Richards and Martin Farrell, Miss Carol Higgenbothem, and Dana Sullivan, Miss Sissy Lamb and Cornelius Shields Jr. and Miss Cynthia Hanlin and Robert Gormley

Other members of the yacht club and their guests present were Mr. and Mrs. Einar Anderson, Mr. and Mrs. John Keenan, Mr. and Mrs. D. E. Wright, Mr. and Mrs. Ray Marshall, Mr. and Mrs. E. C. Quinlan, Dr. and Mrs. Herbert Conway, Mr. and Mrs. Ledwith J. Brennan, Mr. and Mrs. Charles Portman, Mr. and Mrs. J. Desmond Phelan, Mr. and Mrs. Frank X. O'Donnell Jr., Mr. and Mrs. Joseph Nugent, Mr. and Mrs. Wallace Rigby, Mr. and Mrs. George C. Mitchell, Mr. and Mrs. Birny Mason, Mr. and Mrs. Leslie Fourton, Mr. and Mrs. Robert Platt.

Carol Connery, Harold O'Callaghan, Terry Durst, Jack Yates, Sally Stowell, Lou Bavier, Mary Douglas, Nelson Marshall, Joanne Sanborn, Michael Bruno, Nancy Driscoll, Jack Crosby, Janet Berg, Michael Johnson and Sue van Noppen were guests of William Burroughs Jr.

JUNIOR SAILING GROUP

Members of the Junior Yacht Club sailing group at the Beach Point Club, Mamaroneck, are John Winkel, Steve and Erich Lang, Geoffrey Miller, James Stockman, James Burnstein, Sandy Sapery, Charles Scher, Robert Jaffe and Paul Fenton. Miss Corliss Knapp and Whitey Kaufman, both of Larchmont, are instructors for the group's second Summer season.

HERE FOR SUMMER

Mr and Mrs James Mulligan and their two sons are residing this Summer at 215 Lawn Terrace, Mamaroneck. For the past month they have been visiting Mrs. Mulligan's sister, Mrs. Percy Smith at 717 Weaver Street, Larchmont, on their return from the Near East where they spent a year and a half. The Mulligans formerly lived on Kilmer Road, Larchmont.

Littlefield-Byers Bridal In September

Plans have been completed by Miss Barbara Caroline Byers, daughter of Mr. and Mrs. William Claude Byers of Villanova, Pa., for her marriage on Sept. 19 to John Baron Littlefield, son of Mr. and Mrs. Mendum B. Littlefield of Larchmont. The wedding will take place in the chapel of the Bryn Mawr Presbyterian Church in Villanova.

The prospective bride has chosen Mrs. Howard H. Roberts and Miss Mary Louise Littlefield Jr., her matron and maid of honor. The other attendants will be Miss Alida McClenahan and Miss Nancy Jane Hewson of Philadelphia, Mrs. Lynn Brandt of New Haven, Conn., and Miss Judith Littlefield.

James R. MacPherson will be the best man.

Miss Byers is an alumna of the Agnes Irwin School and Barnard College. Mr. Littlefield was graduated from Massachusetts Institute of Technology and received an M.B.A. degree from the Columbia Graduate School of Business Administration.

Junior Buffet Dance Slated At Yacht Club

Race Week's annual Junior Yacht Club buffet supper and dance will be held tomorrow at the Larchmont Yacht Club. Supper will be served at 7 P. M. followed by dancing until midnight to the music of Ben Cutler's orchestra. The formal event takes place in the club's Pandemonium.

Officers of the Junior Yacht Club are Hewitt Schlereth, commodore; Jennifer Newsom, vice commodore; Michael Carr, rear commodore, and Penny Meighan secretary. The dance will follow tomorrow's junior YRA championship race at 1:30 P. M.

FROMINENT YACHTSMEN, members of the Larchmont Yacht Club, whose achievements are known far beyond the confines of Long Island Sound, are pictured above during last night's film program, special feature of Race Week, in the Pandemonium of the club. Left to right are Arthur Knapp Jr., Alex P. Gest Jr., and Clinton M. Bell, all of Larchmont, with Larry Perry of the club seen at the projector. Tonight's traditional Blue and White Ball will be followed by the junior yacht club buffet supper and dance tomorrow. "Pool Night" is scheduled for Thursday.

—Staff Photo

HOSTESS yesterday at a Bonds for Israel tea for the benefit of the 2,000,000 State of Israel bond issue was Mrs. Julius Silver of Greenhaven, shown above at the far left, at her home, 31 Rye Road. Seated with her, left to right, are Hugh McDonald of Mount Vernon, economist, Air Force veteran and volunteer fighter in the Israeli underground, who was guest speaker; Mrs. Leonard Arkin of Purchase, member of the Bonds for Israel committee, and Mrs. William Cohn of Mount Vernon, bond chairman for the Westchester Region of Hadassah. Standing is Jack Brass, former Intelligence captain in the Israeli underground and public relations officer of the Hebrew University in Jerusalem, who entertained with a program of Israeli songs and anecdotes.

—Staff Photo

MIMI JENNEWEIN, distinguished Larchmont artist and portrait painter, poses above, left, with Miss Betsy Dunlap, daughter of Mr. and Mrs. Harold J. Dunlap of 165 Meadow Lane, New Rochelle, and Miss Dunlap wears the same Jennewein's portrait of her, dress in which she sat for her portrait by Miss Jennewein. The Larchmont artist, daughter of noted sculptor C. Paul Jennewein of 11 Serpentine Trail, Larchmont, recently gave a father - and - daughter team demonstration for members of the New Rochelle Art Association.

—Staff Photo

Frederick J. Feuerbach Jr. Is Fiance Of Mary Jane Wahn

Dr. and Mrs. Henry A. Wahn of 1305 Bolton Road, Pelham Manor, announce the engagement of their daughter, Mary Jane, to Frederick J. Feuerbach Jr., son of Mr. and Mrs. Feuerbach of 11 Rochelle Road, Larchmont. The betrothal was made known Sunday afternoon at a cocktail party in the Wahn home.

The prospective bride is an alumna of the Academy of Mount St. Ursula in Bedford Park, and the College of New Rochelle, Class of 1951. Since her graduation Miss Wahn has been a social case worker with the New York Foundling Hospital.

Mr. Feuerbach was graduated from Iona Preparatory School and the College of the Holy Cross in Worcester, Mass. He is a senior student at Temple University Medical School in Philadelphia, Pa., where he is a member of Alpha Kappa Kappa Fraternity and the Babcock Surgical Society.

A Winter wedding is planned.

—William Russ

MARY JANE WAHN

SON TO VAN ALLENS

Mr. and Mrs Kenneth Van Allen of Kinderhook, N. Y., formerly of Mamaroneck have announced the arrival of a son James, born July 16, at the Hudson Hospital, Hudson, N. Y. Mrs. Van Allen is the former Rosemary O'Connor, daughter of Mr. and Mrs. Michael O'Connor, Mamaroneck Avenue, Mamaroneck. The new baby is the brother of Gary, four, and Patricia Ann and Mary Ellen, two-year-old twins.

Men's Group Will Sponsor Theater Party

The Men's Club of the Westchester Jewish Center of Mamaroneck will sponsor the July 26 performance of "Three Stories High" Tuesday evening, July 28 at the Mount Kisco Summer Playhouse.

Starring in the new comedy-drama directed by Winifred Wolf is Motion picture actress Sally Forrest. July 28 marks the opening day of the play.

Tickets are available from the following committee members: in Larchmont, Lincoln Stevenson, 27 Villa Road, and Norman Wender, 1833 Palmer Avenue; in Mamaroneck, Phillip Kuritzky, 314 Livingston Avenue; and in Harrison, H. Edward Block, 95 Park Avenue.

Through arrangements made by Herbert Herrman of 16 Soundview Avenue, Larchmont, president of the Men's Club, with the cooperation of a Stock Exchange firm, 25 tickets will be made available to veterans at the Franklin Delano Roosevelt Hospital in Montrose.

Huguenot Yacht Club Plans Dances

Two dances have been scheduled for members and guests of the Huguenot Yacht Club, it is announced today.

The first event will be held on Saturday night, and the next will take place Saturday night, Aug. 22. The dances will continue from 9 P. M. through one o'clock.

AT CLUB DANCE

Mr. and Mrs. Jerome E. Cook of Larchmont were among those present at the dinner dance held Saturday night at the Coveleigh Club.

SUMMER RESIDENTS

Dr. and Mrs. Murray Dworetsky and their son and daughter of New York City are residing for the Summer at 15 Shadow Lane, Larchmont.

'OLD TIMERS NIGHT'

"Old Timers Night" will be held Saturday at the Coveleigh Club, featuring jazz, ragtime and cake walk music by Bill Harrison and a program of vaudeville acts, a group song fest and dancing, with prize awards.

BRIDGE LUNCHEON

The Coveleigh Club will hold a bridge luncheon tomorrow at 1 P. M. Mrs. Jack Lockhart is chairman of the bridge committee. Members are requested to provide their own playing cards.

'NIGHT IN VENICE'

"A Night in Venice" is scheduled for Saturday, July 25, at the Larchmont Shore Club. A buffet supper will be served on the terrace at 7:30 P. M., followed by dancing on the lower terrace to the music of the Embassy Orchestra. A strolling guitarist will also entertain.

MOVE TO CALIFORNIA

Mr. and Mrs. Frank C. Cuce and their two daughters, Carole and Donna have moved from Munro Avenue, Mamaroneck, to Los Angeles, Calif.

Engaged Girls Are Feted At Bridal Shower

A Welcome Wagon bridal shower was given last night at the Hotel Bevan, Larchmont, with Mrs. Margaret D. Norris of 211 Osborn Avenue, Mamaroneck, as hostess to 10 engaged girls.

Refreshments were served following presentation of bridal gifts to the group.

Guests of honor were Elaine Delli Colli, daughter of Mr. and Mrs. Angelo Delli Colli of 958 Mamaroneck Avenue, Mamaroneck, who will be married in January to Anthony Kammerer Jr. of Mamaroneck; Antoinette Dorigo, daughter of Mr. and Mrs. Nicolas Dorigo of 502 Palette Avenue, Mamaroneck, fiancee of William Miranda of Larchmont; Edna Hamm, daughter of Mrs. J. H. Hamm of 240 Halstead Avenue, Harrison, who will be married in October to Douglas Sibley of Rye; Edith Humphrey, daughter of Mrs. Robert R. Humphrey of Evelyn Court Apartments, Mamaroneck who will be married in August to Richard Lawrence of Mamaroneck.

Elizabeth Morehouse, daughter of Mr. and Mrs. L. H. Morehouse, of 336 Carroll Avenue, Mamaroneck, who will be married in September to Robert Burns of White Plains; Mary Casalinova, daughter of Mr. and Mrs. Tony Casalinova of Pennsylvania, who resides at 40 Sterling Avenue, Mamaroneck and will be married in September to Joseph Montanaro of Mamaroneck; Mary Murray, daughter of Mr. and Mrs. Frank Murray of Ireland, who resides at 608 First Street, Mamaroneck and who will be married next Spring to William Petruzzo of Mamaroneck.

Also Alice Thomas, daughter of Mr. and Mrs. Alfred Thomas of 621 North Barry Avenue, Mamaroneck, fiancee of Norbert Lampen of Baltimore; Jeanne Throckmorton, daughter of Mr. and Mrs. H. A. Throckmorton of 1208 Lanadon Lane, Mamaroneck, who will be married next June, to Albert Dealamen Jr. of Watchung, N. J., and Barbara Warren, daughter of Mr. and Mrs. Eliot Warren of 617 Lorraine Street, Mamaroneck, who will be married in August to Kenneth Stoner of Scarsdale.

Other guests at the party were Mrs. Malcolm Merritt of Larchmont, Mrs. Amelia Manning of New Rochelle, Miss Elizabeth Birdsey of Middletown, Conn. and Norman Chapleau of White Plains.

With Hostess And Traveler

MAIERS IN CHATHAM

Mr. and Mrs. J. Kern Maier and their son Peter of 167 Highview Street, Mamaroneck have left for a week's vacation in Chatham, Mass.

VISITS AUNT

Miss Allison Hulscher of 815 Carpenter Place, Mamaroneck, has returned from a five-day visit in Sandusky, Ohio with her aunt, Mrs. Carl R. Knoble.

HERE FROM TUCSON

Mrs. Norman A. Perry Jr., the former Molly Walton, of Tucson, Ariz., is visiting her parents, Mr. and Mrs. Charles M. Walton Jr. at 60 Woldwell Road, Larchmont, for a month.

HOME FROM SHENOROCK

Mr. and Mrs. Charles Riker of 721 River Street, Mamaroneck have returned from a week's vacation in Shenorock, N. Y., where they visited Mr. and Mrs. James Hine, former Mamaroneck residents.

SUMMER IN BRANFORD

Mr. and Mrs. Alex Scott Jr. and their three children, Alex, Diane and Billy of 215 Lawn Terrace, Mamaroneck, are spending the Summer in Branford, Conn.

HOME FROM VISIT

Kathryn Irving of 903 Stuart Avenue, Mamaroneck and Joanne Romani of 1108 Halstead Avenue, Mamaroneck, have returned from Conshocken, Pa., where they spent a week visiting relatives.

HOME FROM VINEYARD

Mr. and Mrs. John A. Roberts of 48 Kane Avenue, Larchmont, have returned from a two-week vacation at their Summer cottage at Menemsha Pond, Martha's Vineyard, Mass. They will return to Martha's Vineyard the latter part of August.

ENTERTAIN FOR GUEST

Guests of honor were Elaine Delli Colli, daughter of Mr. and Mrs. Angelo Delli Colli of 958 Mamaroneck Avenue, Mamaroneck, who will be married in January to Anthony Kammerer Jr. of Mamaroneck; Antoinette Dorigo, daughter of Mr. and Mrs Nicolas Dorigo of 502 Palette Avenue, Mamaroneck, fiancee of William Miranda of Larchmont; Edna Hamm, daughter of Mrs. J. H. Hamm of 240 Halstead Avenue, Harrison, who will be married in October to Douglas Sibley of Rye; Edith Humphrey, daughter of Mrs. Robert R. Humphrey of Evelyn Court Apartments, Mamaroneck who will be married in August to Richard Lawrence of Mamaroneck.

CRUISE IN MAINE

Mr. and Mrs. M. D. Littlefield of 40 Lincoln Avenue, Larchmont, are on a three week cruise on the coast of Maine aboard their boat, the "Black Fish" Mr. and Mrs. James Hill, Summer of Georgetown, Conn., formerly of Larchmont, are accompanying them.

BACK TO FLORIDA

Mr. and Mrs. Frank Paonessa and their daughter, Deborah Jean, who have been visiting Mrs. Paonessa's parents, Mr. and Mrs. John Adams of 349 Mount Pleasant Avenue, Mamaroneck, have returned to Key West, Fla., where Mr. Paonessa will be stationed aboard the USS Sandy. Accompanying the Paonessas is Miss Audrey Larder of Rye, formerly of Mamaroneck who will visit them for three weeks in Florida.

BENSON FAMILY HERE

Mrs. Cecil H. Cleworth of 212 Lawn Terrace, Mamaroneck, has been entertaining her daughter and family, Mr. and Mrs. William E. Benson Jr. and their daughter, Linda Joy, of Syracuse, N. Y., for the last two weeks. Mrs. Benson is the former Joyce Martin Cleworth. Mr. Benson is the son of Mr. and Mrs. William E. Benson of Chatsworth Gardens, Larchmont.

BACK FROM SARANAC

Mr. and Mrs. George F. Valentine of 6 Revere Road, Larchmont, have returned from a two-week vacation at the Paul Smith Camp, Saranac Lake, N. Y. Their son, Gordon, is spending the Summer at Camp Becket, Mass., and their son, George, at Oswego, N. Y., where he was graduated from Oswego State Teachers' College last month.

Your Sun-Day Best
with a
Padded Halter
that adds alluring contour with air-soft foam rubber. Won't slip or slide. White. Red or Navy. Sizes 32-38. A and B cups.
AIR-CONDITIONED — OPEN ALL DAY WEDNESDAY
Use Your "CHARG-IT" at
SPORTSWEAR Anita LINGERIE
231 MAMARONECK AVENUE
Mamaroneck 9-1712 Mamaroneck, N. Y.
Open Thursday and Friday Evenings 'Til 9:00 P. M.

Snail, Bee and Inchworm Win Prizes At Bellows Pet Show

Parakeets, pigeons, a snail, a bee and an inchworm were among 30 pets displayed yesterday at the annual pet show at the Bellows High School playground under the auspices of the Rye Neck Recreation Program.

Thirty pets were exhibited, judged by Herbert Lidstrom, Joseph Downey, Jack Hasley and Janet Hoffa.

Duke Gottshalk's "Freckles," a springer spaniel, won the title of fanciest dog, and Richard Grosjean's beagle "Tuffy" the title of widest dog. "Mitzy," part hunter, entered by Bobby Sameh, was judged the all-American dog; "Patches," a springer entered by Kevin Walsh, the trickiest dog; and "Chips," also a springer, entered by Bert Neumeister, the best trained dog.

Others were as follows: Kit Roberts' "Fluffy," oldest dog; Chris and Peter Clarkson's "Senor," largest cat; Sally Rawson's "Smokey," cutest kitten, and Gale Ortiz's "Puffy," most colorful cat.

"Friday" and "Saturday," entered by Joanne Cervoni, were named the prettiest kittens, and "Bill" and "Coo," Robert Ripley's parakeets, the cutest birds. "White Bird," entered by Carol Ann Payne, was judged the prettiest bird, and Suzanna Waalsh's "Blinky," a baby bluejay, the smallest bird.

Pigeons and Goldfish

Three pigeons entered by James Dennis won in the largest birds class, and Steve Simmon's snail won as the most unusual pet. The title of the funniest pet went to Gene Gillette's box turtle. Of the prettiest fish went to Betty Landsridel's goldfish.

Guppies entered by Judy Reitzold were judged the cutest fish, and inchworms entered by Eileen Mayers and Melva Simmons, the smallest pets.

A music festival is planned for tomorrow at 1:45 P. M. at the Bellows High School playground under the direction of Miss Lillian Giarratana and Miss Hoffa.

'Pool Night' Program Told At Yacht Club

"Pool Night," always a favorite attraction of Race Week, takes place tomorrow at the Larchmont Yacht Club, with a varied program of entertainment scheduled to start at 8:30 P. M.

Entertainment will include Sharkey Jr., the seal; Phil Bennett and Jackie the Crow, Vic Zoble's Aquamaniacs, and Oldfield and Ware.

A diving exhibition by Vic Zoble will be followed by a water ballet performed by the Nacettes, national A. A. U. synchronized swimming champions, and a gala display of fireworks will climax "Pool Night."

Tickets are available at the Pool office at the club.

19 Members Of St. John's Aid Bazaar

Work on articles for the Fall bazaar of St. John's Episcopal Church of Larchmont was continued yesterday at a meeting of the Woman's Auxiliary at the home of Mrs. William E. Coykendall, 22 Chestnut Avenue, Larchmont.

Plans were made for the next meeting to be held Tuesday, Aug. 4 from 10 A. M. to 3 P. M. at the home of Mrs. Albert E. Bowen, 4 Glen Eagles Drive, Larchmont. Members are asked to provide sandwiches, and dessert and coffee will be served by the hostess.

Members participating yesterday were Mrs. Z. H. Avedikian, Mrs. John T. Breunich, Mrs. Bowen, Mrs. Margaret Chubb, Mrs. Lester Eames, Mrs. Richard S. Hatzel, Mrs. S. I. Hewes, Mrs. Edward Hill, Mrs. John Hodgdon, Mrs. Frank Hubbard, Mrs. O. A. Morhous, Mrs. Edward Otis, Miss May Porter, Mrs. Hiram Post, Mrs. Mary Ten Eick, Mrs. Malcolm Tuttle, Miss Lily Walton, Mrs. Harold Wilson and Mrs. Roi Woollev.

200 AT LUNCHEON

About 200 members and guests attended a luncheon yesterday at the Hampshire Country Club, followed by golf, cards and swimming.

AT LONG LAKE

Mr. and Mrs. Robert E. Felton of 3 Oak Bluff Avenue, Larchmont, are vacationing at Long Lake in Maine.

RACE WEEK'S traditional Blue and White Ball was held last night in the Pandemonium of the Larchmont Yacht Club, attended by 350 yacht club members and guests in a gay setting of blue and white balloon clusters. Pictured above, left to right, between dances, are Edward Pierce of Waterbury, Conn., Margaret McCarthy of Larchmont, Mary Welch of Stamford, Conn., and Charles Waring of White Plains. Dancing below, to the music of Ben Cutler's orchestra, are left to right, the Joseph J. Weeds and the George C. Mitchells, both of Larchmont. Tonight's Race Week event at the club is the Junior Yacht Club's buffet supper and dance with ladies' day scheduled tomorrow.

—Staff Photos

Larchmonters Winners At Club Duplicate

Leo Goldshlag of New Rochelle and Jerome Siegel of Larchmont were winners, North and South, at the third duplicate bridge tournament of the Summer season held last night at the Hampshire Country Club.

Runners-up were Mrs. Walter Reichschrieber of Larchmont and New York City, and Mrs. Lisl Ronai of Mamaroneck.

Mr. and Mrs. Herbert M. Adler of Larchmont were East and West winners with Mr. and Mrs. Martin Mathews of New York runners-up.

The next tournament takes place Tuesday evening, Aug. 4. The events are under the direction of Marcel Kurts of Larchmont, chairman of the bridge committee.

O'ROURKES HAVE SON

Mr. and Mrs. Edward J. O'Rourke Jr., of 39 Elkan Road, Larchmont are the parents of their third child, a son, Paul, Devlin O'Rourke, born July 13 at the Lawrence Hospital in Bronxville. The new baby is the brother of Skippy, seven years old, and Susan, four. Mrs. O'Rourke is the former Mary Lou Devlin, daughter of Mr. and Mrs. Paul Devlin of 3 Highland Road, Larchmont. Paternal grandparents are Mr. and Mrs. Edward J. O'Rourke of Larchmont Acres, Larchmont.

SON TO DENNISONS

Mr. and Mrs. David Dennison of 44 Iselin Terrace, Larchmont, have announced the arrival of their second child, a son, David Campbell, born July 11 in New Rochelle Hospital. David is the brother of Mary Ellen, aged two. Mrs. Dennison is the former Patricia Mooney, daughter of Mrs. James F. Mooney of Fall River, Mass. Paternal grandparents are Mr. and Mrs. A. C. Dennison of Glendale, Ohio.

Blue And White Ball Is Held In Yacht Club Pandemonium

The Blue and White Ball was held last night attended by 350 members and guests in the Pandemonium at the Larchmont Yacht Club following the fourth day of the 55th annual Race Week.

Clusters of blue and white balloons and bunting decorated the Pandemonium, Ben Cutler's orchestra played for dancing.

Hosts and hostesses included Commodore and Mrs. Richard Carr, who entertained for Critchell. Rimington, editor of Yachting Magazine, Mrs. Rimington, and Mr. and Mrs. Albert O. O'Neal; and Mr. and Mrs. Frank X. O'Donnell Jr. whose guests were Mr. and Mrs. James T. Naughton and Mr. and Mrs. William Leslie Duffy.

Mr. and Mrs. Edward F. Hagerty entertained for Mr. and Mrs. Peter P. Kane Jr., Mr. and Mrs. John P. Coffay, Mr. and Mrs. John J. Bertrand and Mr. and Mrs. J. E. Robinson. At Mr. and Mrs. Clinton M. Bell's table were Mr. and Mrs. C. Herbert Clarke, Mr. and Mrs. Jack F. Sutphen, Thomas B. Sutton, Arthur Knapp, Mr. and Mrs. D. S. Shipley, Mr. and Mrs. Burr Jenkins and Mr. and Mrs. John Walker.

Guests of William P. O'Connor were Mr. and Mrs. Frank A. McBride of Rothmore, N. J.

Others attending included Dr. and Mrs. Herbert Conway, Mr. and Mrs. John A. Finneran, Mr. and Mrs. Edward J. Kelly, Mr. and Mrs. Joseph Weed, Mr. and Mrs. George C. Mitchell, Mr. and Mrs. Jeremiah Waterman, Mr. and Mrs. Charles J. Nager, Mr. and Mrs. Robert Black, Mr. and Mrs. Rodney Dillinger and Mr. and Mrs. James Raymond.

Among the younger set attending were Miss Sheila Malloy, Michael Carr, Miss Mary Hayes, Robert Lombino, Miss Patricia Thompson, Buckey Finneran, Miss Mary Ellen Allen and David Smalley.

Shoe String Players Schedule 4 One-Act Plays For Aug. 15

Announcement of four one-act workshop plays to be presented the evening of Aug. 15 in the auditorium of Sts John and Paul Church School in Larchmont was made last night following a business meeting of the Shoe String Players at the Weaver Street Fire House, attended by about 35 members.

Workshop productions are "The Sun Is a Dead Man's Weapon", a drama, to be directed by Fred Kellogg of Larchmont and Diana Geng of Rye; "The Shooting of Dan McGrew", a melodrama in pantomime, directed by Bob Lawrence of Mamaroneck; "The Boor", a farce by Anton Chekov, directed by Myrna Umansky of New Rochelle; and "Pierrot and Pierrette", a fantasy with ballet, directed by Tina Cooper of Larchmont.

Try-outs for the workshop shows began last night and will continue tonight and tomorrow night in the Recreation Room of Larchmont Acres.

Rehearsals for the Shoe String Players' major Summer production, Ference Molnar's "Liliom", scheduled for presentation Sept. 4 and 5 in the Mamaroneck High School auditorium, Leonard Schneider directing, are being held five nights weekly in members' homes.

Over-all director for the workshop plays is Michael Tienken, of Larchmont, who will supervise and coordinate arrangements.

SUMMER ABROAD

Henry Levine, son of Mr. and Mrs. Leonard Levine of 22 Rye Road, Greenhaven, is spending the Summer in Europe.

35 Brownies Taking Part In Day Camp

Brownies participating in activities of the second week of the Larchmont Girl Scout Brownie Day Camp program at the Larchmont Girl Scout House are Jane Hockett, Patsy Huppert, Patricia Rose, Bobby Lou Ballin, Bonnie Burke, Carolyn Malinowski, Laurie Pollanzbe and Noreen Rigano.

Others are Emily Gill, Randall Richard, Madge Langer, Silvia Osse, Deborah Kendig, Linda Forsman, Kathy King, Gay MacWannis, Sylvia Seifert, Suzanne Salser, Penny Montesano, Barbara Pope, Deborah Smead and Mary Harriett Topping.

Also Anne Wheelock, Jane Mawhinney, Connie Griffin, Diana Bell, Carol Koch, Daura Calhalla, Carolyn Bloom, Barbara Gail Seely, Beth Freidman, Maureen Durel, Ann Haigney, Jane Gracomo and Candace Ishmael.

Town, County Flower Show Sections, Consultants Listed

WHITE PLAINS—

A total of 92 classes in three major divisions has been planned for the Town and County Flower Show to be presented at the County Center here Sept. 24-27 by the 9th District, Federated Garden Clubs of New York State, according to Mrs. Richard I. Land of Larchmont and Mrs. Milton A. Hescock of Mamaroneck, schedule cochairmen.

Section one, featuring flower arrangements, will depict various aspects of community and town life. The 10 classes will include exhibits on suburban, social, home, occupational, cultural and educational life, as well as entries on nature trails, plants, markets and "The Small Things in Life."

Consultants appointed for this division of the show are Mrs. N.L. Bienenstock and Mrs. Jules L. Bauer of New Rochelle, Mrs. C. Monford Cole of Lake Mahopac, Mrs. H. E. Kincaid and Mrs. William H. Latimer of Mamaroneck, Mrs. Earle C. Sheffer of North Tarrytown, Mrs. John Marx of Rye, Mrs. Hugh Van Zelm of Scarsdale, Mrs. George Kirch Jr. of Pelham Manor, Mrs. George Houser of Peekskill, Mrs. Austin S. Philips of Larchmont, Dr. Helen Dunning of Brewster, Mrs. Edmund Phelps of Hastings and Mrs. Edwin Dean of Harrison.

Entries in section one will be accepted in the order received until classes are filled. Exhibitors must fill out entry blanks and return them to the entry chairman, Mrs. William U. Cigliano of 16 Green Avenue, Rye.

Mrs. James A. Carroll Jr. of Scarsdale and Mrs. William G. Hunter of Larchmont are flower arrangement section cochairmen.

Intention to enter section two, horticulture, should be filed by Sept. 15 with Mrs. Edwin Meier of 740 Webster Avenue, New Rochelle. Seventy-five classes are scheduled for this section of the show and are open to amateur gardeners of Westchester, Dutchess and Putnam Counties.

Entries in the third section, reserved for suburban amateur plant collectors, may be sent to Mrs. P. E. Falkenbury of 79 Hillcrest Road, Eastdale.

With Hostess And Traveler

GUEST OF AUNT

Elizabeth Birdsey of Middletown, Conn., is spending the Summer in Mamaroneck visiting her aunt, Mrs. Margaret D. Norris of 211 Osborn Avenue.

VISITS IN ALBANY

Mrs. C. B. Grannells of 542 Jefferson Avenue, Mamaroneck, is in Albany visiting her sister-in-law, Mrs. J. R. Walsh and family.

BACK FROM EDGARTOWN

Mr. and Mrs. David F. Hummel of the Colony Apartments, Larchmont, are returning today from a vacation at Edgartown, Martha's Vineyard, Mass.

BACK FROM MAGNOLIA

Mr. and Mrs. Harry Silverson and their son, Jeffrey, of 9 Knollwood Drive, Larchmont, have returned from vacationing in Magnolia, Mass., where they were guests at The Oceanside.

HOME FROM COLORADO

Mr. and Mrs. Jack Eaton of 6 Woody Lane, Larchmont, have returned from a three-week vacation in Denver, Col., where they visited their daughter, Mrs. Harry Meiklejohn, the former Jane Eaton.

LEAVE FOR FLORIDA

The Misses Diane and Maureen Fay, daughters of Mr. and Mrs. Joseph Fay of The Parkway, Larchmont and their cousin, Miss Madeline Baker of New York City have left for Miami Beach, Fla.

TOURING CANADA

Miss Ethel Schroeder of 117 Delancey Avenue, Mamaroneck, and Miss Mabel Depew of 160 Fenimore Road, Mamaroneck, have left for a 10-day trip to Canada. They will tour Montreal, Quebec, St. Anne de Beaupre, Toronto and Niagara Falls.

TO VISIT ITALY

Mr. and Mrs. Umberto Pennacchia of 721 Grove Street, Mamaroneck, who are leaving this week on the Independence for a three month visit in Italy with relatives, were honored Saturday at a farewell party at their home. Hosts and hostesses were their daughter and son-in-law, Mr. and Mrs. Frank Riccio and their son and daughter-in-law, Mr. and Mrs. Rudolph Pennacchia. About 50 guests attended.

Mrs. Verron Married To Mr. Schmuckmeier

The marriage of Mrs. Lucienne Verron of Syracuse to Robert Leonard Schmuckmeier also of Syracuse, took place Sunday afternoon in the Holy Name Church in New Rochelle. The Rev. James Halligan performed the 4 o'clock ceremony followed by a small reception at the Tappan Hill, Tarrytown.

Mrs. Joseph R. Mazzeo of Larchmont Acres, Larchmont, was her mother's only attendant. Mr. Mazzeo was best man for Mr. Schmuckmeier.

Following a wedding trip to Atlantic City, the couple will reside in Syracuse

Zonta Group Gives Dinner

New Rochelle Zonta Club had a get-together dinner meeting for members not on vacation last night at the Clam Box in Cos Cob, Conn.

Those present were Mrs. William J. Dougherty, president, Mrs. Carlton Turnbull, Mrs. Erma Weidlich, the Misses Pearl Day, Helen Elliot, guest, Mabel Schuler, Claire McGuirk, Elsie and Sophie Zimmerman, guest, Beatrice Benson and Barbara McAvoy.

The next meeting will be a picnic supper at the home of Miss McGuirk, 234 Weyman Avenue, New Rochelle, the last week in August.

Winners Announced At Orienta Duplicate

Winners last night at the duplicate bridge tournament at the Orienta Beach Club were as follows: North and South, Mr. and Mrs. Philip Parley, first; Mr. and Mrs. Arthur Brooks, second, and Mr. and Mrs. Louis Aldrich, third, all of New Rochelle.

East and West, Mrs. Ralph Troup of New Rochelle and Mrs. Timothy MacTaggart of Larchmont, first; Mrs. Walter Young of New Rochelle and Mrs. Anne Dreyer of Larchmont, second; and Mrs. John Hoffer and Mrs. Irene Scharfe of New Rochelle, third.

Mohr About Fashion

By Berta Mohr

THE JUNIOR LOOK for Fall, as conceived by leading New York designers. Left, jewelled, sleeveless dress of pink satin, with black velveteen coat, stiffly lined and interlined, a Judy 'n Jill evening ensemble from Hurwitz and Duberman, in sizes 5 to 17. Center, "horse collar" neckline on a gray worsted tweed sheath by Junior Sophisticates; belt, worn over a sheer wool sheath dress dyed to match.

A natural color fleece with wide skirt is completely washable, because it is made of orlon and nylon; its cuffs of leopard fur must be removed first. A boxy and braid-edged "smoking jacket" suit (many of these fashions are frankly borrowed from our men) is into black velvet, while a terrific dress ensemble, a day-into-evening outfit in natural beige tone, tops a chemisier sheath with a rounded and banded cardigan worn open. Another costume, this one in black wool jersey, featured a slim day dress topped by a jacket that can be worn either side out, either its black jersey side, or its zebra side.

Fur cuffs around an lovely, off-the-shoulder evening or dinner dresses (they're street-length) and they can do tricks. On a tiny - sleeved but off - shoulder black sheer wool the black fox cuffs can unstrap, and be combined to form a muff! While a long, tight-sleeved but off-shoulder frock in rich Victorian green velveteen has cuffs of dark mink. Both dresses have wide skirts.

Junior Sophisticates' evening coats are thoughtfully lined with Milium (it doesn't show, of course) to make them all-weather and all-season-worthy. A magnificent crimson velveteen coat with white Milium-backed satin lining is big and wrappy, with waist-deep armholes; under it, a jet-sprinkled scoop-neck sheath dress, an all-purpose, both street length and summerwound, both street length Scene - stealer, practically anything over a gray flannel suit.

Hurwitz and Duberman showed the perfect wardrobe for the well dressed college girl. While the firm called Junior Sophisticates lived up to its name with ultra-chic couturier clothes that should be a godsend to smart little sophisticates of whatever age. And all three — even when trimmed with mink or other fur — are in the happy price range that makes the rest of us envious of those fortunates who can wear junior sizes.

Junior Sophisticates have some mouth-watering clothes in store for their diminutive customers: A Paisley printed wool date dress has a beautiful shoulder-swept oval decolletage, long tight sleeves, and a wide leather belt; a simple jet sheath dress in silk lines a smartly cut slim coat of olive green chinchilla wool, and buttons to step-in-level, are gunmetal. Right, bolero-flanged step-in sheath dress in a blend of wool-filled alpaca and rayon, with metallic silver buttons, by International Junior.

Junior Collections Emphasize Term Refers To Size Not Age

NEW YORK — After last week's heady fare of high fashion forecasts for Fall, the junior miss finally has her inning today. And never was the oft-repeated precept that "junior is a size, not an age" brought home more forcefully than in a combined group showing of three New York junior dress manufacturers who have been given Couture Group status.

All three of course design for the so-called junior figure—she is short of stature as well as short-waisted, but not necessarily in other items, nor necessarily cute. Nor is it know a plump little gray-haired woman who wears a junior size 17, and just walks into it, without one stitch of alteration. Conversely, the tiny little thing who swims in regular 10s or even 8s, can often be fitted to perfection in a junior size 5, or 7.

While all three manufacturers showed the same silhouettes and the same styling that will be important in misses' fashion for Fall, their clothes were slanted to three different types of customers.

Varied Styles Shown

International Juniors showed wear clothes, the kind a budding career girl loves to live in. Hurwitz and Duberman showed the perfect wardrobe for the well dressed college girl. While the firm called Junior Sophisticates lived up to its name with ultra-chic couturier clothes that should be a godsend to smart little sophisticates of whatever age. And all three — even when trimmed with mink or other fur — are in the happy price range that makes the rest of us envious of those fortunates who can wear junior sizes.

Junior Sophisticates have some mouth-watering clothes in store for their diminutive customers: A Paisley printed wool date dress has a beautiful shoulder-swept oval decolletage, long tight sleeves, and a wide leather belt; a simple jet sheath dress in silk lines a smartly cut slim coat of olive green chinchilla wool,

Ditman's
SMART CORSETRY
LINGERIE • SEPARATES
HOSIERY • GIRDLES
SWIM SUITS
216 Mamaroneck Ave. • Mamaroneck

Exclusive agent in Larchmont
FOWLE
STERLING
WM. GOUDEKET
JEWELER
2 Doors from Capitol Theatre
1969 Palmer Avenue
LA 2-2555

AIR-CONDITIONED
Annette Shoppe
441 MAMARONECK AVENUE
Is Open Thursday
Evenings Until 9 P.M.
July Clearance Sale

Watches
Repaired
JEWELRY
SILVERWARE
BENJAMIN LEON
JEWELER
1931 PALMER AVE.
LARCHMONT

JUDGE CAHILL COLLECTS $90

Fines and forfeits amounting to $90 were assessed against ten persons in Larchmont Police Court last night by Judge John R. Cahill.

Heaviest hit was William L. Pershing of Lewistown, Pa., who forfeited a $25 bond for speeding and a $10 bond for passing a red light.

Guglielmo Ucci of Providence, R. I., forfeited a $30 bond for speeding. It was Ucci's second conviction for speeding in Larchmont in less than a year and his second bond forfeit.

Meanwhile, James Nolette of New Rochelle, and Frank R. Rice Jr., 1815 Palmer Avenue, Larchmont, each paid fines of $5 for passing red lights.

Rosinek K. Goldstein of New York City was assessed $5 for speeding.

Suzanne Desvernine, 617 Sylvan Avenue, Mamaroneck, was fined $5 for double parking while West Hooker, 1 Overlook Terrace, Larchmont; Robert Fitzgerald, Scarsdale; Richard Scott of Stamford, Conn.; and Thomas J. Conte, Rye, all were fined $2 for parking violations.

5,000 Reds

(Continued from Page 1)

age nightlong battle with South Koreans.

Reports from the central front said the height changed hands three times in bloody close combat.

The Chinese first scaled the Allied-held hill after a 4½-hour battle which began about midnight, but were shoved down the slopes by counterattacking ROKs at dawn. The hill was quiet for a few hours, then was recaptured in a savage Red charge at noon which was protected by overcast skies that grounded Allied warplanes.

800 Reds Caught in Open

The U. S. 8th Army reported Allied artillery caught five Chinese companies—about 800 soldiers—in the open in the Kumhwa-Kumsong valley on the central front and killed or wounded 270 Reds.

American and South Korean troops overpowered the Reds in six of nine other small but savage battles across the war-torn peninsula.

The South Koreans caught the brunt of what could be some of the final fighting in the three-year war. They counterattacked on four central front hills lost to the Reds this week, and recaptured one in a bloody fight with hand grenades and rifle butts.

Bitter fighting continued on the other three hills near the Kumsong River.

The hill battles broke out just before South Korean President Syngman Rhee issued threats to the armistice which he signed at Panmunjom.

Obituary News

EMIL A. FERNANDES

Emil A. Fernandes, sixty, of 204 Grand Street, Mamaroneck, died yesterday at United Hospital, Port Chester, after a lingering illness.

Mr. Fernandes, a Mamaroneck resident since 1907, was born in New York City Sept. 20, 1892, and was the son of the late Les Deslauriers Fernandes and the late Louis Fernandes. He was employed as a railroad mail clerk.

His wife, Catherine Nelson Fernandes, survives.

Private services will be held at the Silleck and Keech Funeral Home at 767 East Post Road. Burial will be in Kensico Cemetery, Valhalla.

MRS. JOSEPH A. KREUZER

Mrs. Daisy Louise Kreuzer, eighty-one, who was a member of the first Mamaroneck High School graduating class and who taught for several years at Rye Neck under the superintendency of Frederick E. Bellows, died yesterday at Peak's Island, Portland, Me.

Mrs. Kreuzer was born in Mamaroneck July 20, 1872, the daughter of the late Mary Lange Coles and the late Rolston Coles.

She was graduated from Teacher's College in New York City and was married to Joseph A. Kreuzer in New York in 1904.

She was a member of St. Thomas's Church here and was a soloist in the church choir for a number of years.

Surviving besides her husband are a daughter, Mrs. Claude Montgomery of Tulsa, Oklahoma; two sisters, Mrs. George J. Lyon of Washington, D. C., and Mrs. Leroy Smith of Great Barrington, Mass., and a brother, Selleck E. Coles of 1516 Mamaroneck Avenue, Mamaroneck.

Funeral services will be held Monday at 10 A. M. at St. Thomas's Church with the Rev. Arnold Fenton officiating. The body will repose at Silleck and Keech Funeral Home, 767 East Post Road, Mamaroneck, from noon Sunday. Burial will be in Greenwood Union Cemetery at Rye.

GEORGE W. GLINKTENKAMP YONKERS—

George W. Glintenwamp, fifty-one, of 161 Mile Square Road, a retired sergeant of the Parkway Police, died today at his home. He was appointed to the force in 1926 and retired Dec. 31, 1951.

Card of Thanks

SANTORO, Mary—

We wish to thank all of our kind friends and neighbors for their many kind expressions of sympathy and condolence during our recent bereavement.

John Santoro.

Scout Jamboree Jottings

(EDITOR'S NOTE—This is *the first in a series recounting* the day-by-day adventures of *Jamboree Troop 12, made up* of local Boy Scouts, now in attendance at the third national *Jamboree of the Boy Scouts of America at Irvine Ranch, Newport Harbor, near Santa Ana, Calif. It was written by Scout Executive John B. Farrell of Larchmont who is accompanying the Scouts on their journey which started July 5 and will end July 30.)

First night out it took a bit of settling down and, as all the parents heard, sleep was a bit on the short side. But during the evening the boys settled down to cards, samba, checkers, teeko, comics, etc. The leaders had a meeting in their smoking room, and were roasting and steaming when Mr. Peterson of the New York Central came in and asked if they knew the steam heat was on in their little room.

Peeding went a bit slow the first few days while the kitchen crew got used to the setup and the leaders figured and refigured the best way to get the boys fed. Argument ran fast and furious as the division of food was made. The boys were fed from both ends of the kitchen car—and on one side of the car there were 109 boys, while from the other end of the car there were 158 hungry boys. No matter how they divided it, one side or the other yelled and was promptly overfed the next meal.

Out of Illinois—kitchen car pressure broke down—train was held until fixed, entire crew working—just able to cook supper.

Water Shortage

July 8—The kitchen car has run out of water every day and we have had to rearrange the meals—three breakfasts with oranges because we couldn't spare the water to boil the prunes. Eggs for breakfast each day because there wasn't the water to make the syrup.

Today we took a whirling trip through Yellowstone—it is impossible to go from Cody to Yellowstone and see very much, much less take pictures. We did see bears, a herd of elk, and the "Old Faithful."

We got back late for dinner, and Harry smilingly told me the kitchen car was fixed. How happy I was until we ran out of water a few hours later and the boys could not even wash their spoons. It's 11 P. M. now and we are coming into Billings where I hope they will fix the water tanks.

The kids are all enjoying themselves and I've heard few complaints from them. We saw nine or ten bears on the way out a few deer, and a herd of elk. The Grand Canyon of Yellowstone, of course, is beautiful and the geyser was fun. From now on the scenery will be much prettier and more interesting for the boys. Still don't know what we are going to do Klamath Falls. I hope the plans there for Crater Lake have not gone through so that they can swim and play a while. They must be getting pretty dirty by now. Our car was changed today by pulling locomotive and baggage car on other end. Just happened, I guess, but it's just as well.

Our Best Day

July 9—Almost impossible to write because the train is always trying to make up for delayed time. Today was by far our best day. We arrived at Glacier Station at about 11:30 A. M. and gathered on a beautiful hill looking up at the snow capped mountains of Glacier National Park. Below us the Blackfeet Indians had gathered to put on a pow-wow for the Scouts. An Indian chief in southwester's uniform made a wonderful speech on the history of his tribe and his warrior ancestors. He then presented an elderly Indian chief named Buffalo Hide who led the other chiefs in a series of dances. The dancers called a group of Scouts into the circle and demonstrated their intricate steps. One chief nine years old, was the finest dancer of the lot. None were as good as Cedie or Apples. Later the chiefs passed out scrolls. Then we boarded big intermountain buses, having first joined up with the Valley Forge group of 250 boys. Some of the boys were in open buses. We travelled fast and light—Donny's patrol, Jack and I had one huge bus all to ourselves. We had the most wonderful trip we'll ever have, I'm sure. The day was perfect, the boys could move to either side of the bus for the best view. We took some swell pictures at Sun Mountain Point and the boys were given an opportunity to snowball fight at Logan Pass in 15- to 20-foot snow drifts. The glaciers were awe-inspiring and some boys covered the road necessitating a detour near a cliff edge. We went right past the brook where we fished in 1951.

Had already eaten box lunch at the chalet before we started and were ready for supper of hash, string beans, Seery salad, butter and bread and applesauce. The meals have had to be changed somewhat because of lack of water for stewing fruit and cooking up syrup, etc. Generally they've been pretty good—the meat has always been perfect—wonderful Swiss steak, fine hamburgers, twice so far, wonderful baked ham and hash. The salad today was delicious. Have been a few complaints about lack of food, but only because of the division between the two sides. When our two cars complained he tried to make up for it by over-feeding us and short-changing the other cars with the net result being more complaints. There is a bit of difference of opinion as to when the boys should eat, but so far I've been fairly successful in keeping things on a genteel basis.

Water System

The potatoes were pretty bad in Nebraska — sulphur in the water turned them black after mashed again. Tonight I came back from our Glacier trip to find Harry in a terrific huff because the kitchen car water system had been fixed "right" (for the umpteenth time). Fifteen minutes after supper, when I sent Greg and Doug to get hot water for cleaning out a room, he sent them back saying there was no water. Knowing something was wrong I started through the cars to find out, but was delayed on trying to straightens out a little organization problem in another troop, also was asked by trainman if a certain boy was in my troop—he had left his keys at the candy counter in Chicago and they had wired to find out what to do with them.

When I got to the kitchen car, the crew was sitting around becoming their fate of waiting until Spokane to wash dishes. I asked Harry if he turned on the newly discovered valve that the last expert had turned off and he felt if the expert did it he could not be wrong. So I turned it on and nothing happened. I then asked Harry if he watched while they turned on the air pressure after loading at Belton. When he said no I took a pair of pliers and turned on the air pressure — whereupon — lo and behold—we had water. I watched them wash for a while.

I think the discovery of the new valve which shuts off everyone or to bears one with a cute a few deer, and a herd of elk. The Grand Canyon of Yellowstone, of course, is beautiful and the geyser was fun. From now on the scenery will be much prettier and more interesting for the boys. Still don't know what we are going to do Klamath Falls. I hope the plans there for Crater Lake have not gone through so that they can swim and play a while. They must be getting pretty dirty by now. Our car was changed today by pulling locomotive and baggage car on other end. Just happened, I guess, but it's just as well.

Our Best Day

July 9—Almost impossible to write because the train is always trying to make up for delayed time. Today was by far our best day. We arrived at Glacier Station at about 11:30 A. M. and gathered on a beautiful hill looking up at the snow capped mountains of Glacier National Park. Below us the Blackfeet Indians had gathered to put on a pow-wow for the Scouts. An Indian chief in southwester's uniform made a wonderful speech on the history of his tribe and his warrior ancestors. He then presented an elderly Indian chief named Buffalo Hide who led the other chiefs in a series of dances. The dancers called a group of Scouts into the circle and demonstrated their intricate steps. One chief nine years old, was the finest dancer of the lot. None were as good as Cedie or Apples. Later the chiefs passed out scrolls. Then we boarded big intermountain buses, having first joined up with the Valley Forge group of 250 boys. Some of the boys were in open buses. We travelled fast and light—Donny's patrol, Jack and I had one huge bus all to ourselves. We had the most wonderful trip we'll ever have, I'm sure. The day was perfect, the boys could move to either side of the bus for the best view. We took some swell pictures at Sun Mountain Point and the boys were given an opportunity to snowball fight at Logan Pass in 15- to 20-foot snow drifts. The

Storm

(Continued from Page 1)

North Barry Avenue, Mamaroneck, where it was found that a motor had shorted out in a sump pump causing overheating and smoking. Slight damage was reported.

The sidewalk in front of the Mamaroneck Pharmacy at 730 Mamaroneck Avenue, Mamaroneck, raised up and police barricaded the section and placed a lantern there to warn people away.

Traffic Slow

Automobile accidents were few as vehicles slowed to creeping speeds during the heaviest weather.

In Mamaroneck, heavy damages were sustained by two cars involved in an accident at 12:01 P. M. Virginia Quadrine of 772 North Barry Avenue, Mamaroneck, pulled out of a driveway at 566 East Post Road and crashed with a car driven by Peter Herman of 407 Soundview Avenue, Mamaroneck, who was travelling west on the Post Road. The entire right side of the car he was operating and the entire front end of Mrs. Quadrine's vehicle were badly damaged.

Priscilla DeRosa of Middleboro, Mass., was driving north on Mamaroneck Avenue at 2:39 P. M. when she stopped for a car making a left turn into Grand Street and was collided with by a car operated by Elberta Bartle of 1432 Mamaroneck Avenue, Mamaroneck. Damage was limited to locked bumpers and minor scratches.

Road Washout

The Town of Mamaroneck had a road washout at Cooper Lane and Marden Road at 10:25 A.M. when a filled-in excavation for a sewer at 21 Cooper Lane was carried away by the heavy rains. The area was barricaded.

In other spots in the Town a large tree limb fell in front of 156 West Carols Road at 11:33 A. M., and three Murray Avenue residents reported high water in basements at Murray and Colonial Avenues.

Harold Cacocks of New York City was notified by the U. S. Coast Guard at New York to come to the station there and identify his thirty-foot sailboat "Tola" which had drifted from the Larchmont Yacht Club harbor past Huckleberry Island into the Sound yesterday. Lt. Thomas Boyle of the Larchmont Police Department had notified the Coast Guard to be on the lookout for the boat which was sighted late in the afternoon. Mr. Cacocks was notified at 8:30 P. M.

The Manor Beach reported at 1:19 P. M. that water had raised a manhole cover on Beach Avenue, and at 1:48 P. M. a tree limb was reported hanging from telephone lines at Prospect and Chestnut Avenues, Larchmont.

INITIAL PLANS MADE FOR POST 347 BAKE

Plans for the 31st annual clambake of Larchmont Post 347, American Legion, scheduled Sept. 12 at Flint Park, were made last night at a meeting of the clambake committee in the clubhouse.

Frank Carpino, chairman, said that tickets for the event would be distributed at an early date and urged quick reports on the sale of the ducats so that proper reservations could be made.

Rem. Winant will be master of ceremonies as well as head of the prize committee, while Fred Kuritzky will lead the committee on entertainment.

Present at the meeting were Edward Fischer and Alfred Taffa, cochairmen, Rem Winant, William Carey, Grace MacWhinney, Arthur Dunn, Jr., and Commander John Derwin.

BARCLAY ON BRIDGE

By Shepard Barclay

"The Authority on Authorities"

WHICH PLAN IS BEST?

OPEN♠ a declarer is confronted with a choice of methods whereby to seek his contract. Unless one is marked as definitely the most promising, he must consider probabilities in the abstract. Usually the plan which will succeed against the largest number of possible distributions of the adversely held cards is the best. If the alternatives are about equal in that respect, then he should estimate which distribution is somewhat more likely than which other one.

North: ♠ A 10 4 2 ♥ A Q ♦ K Q 3 ♣ K 9 6 2

West: ♠ K 9 3 ♥ 9 8 7 6 ♦ 8 5 ♣ Q J 10 3

East: ♠ J ♥ 10 5 3 2 ♦ 9 6 4 2 ♣ 8 7 5 4

South: ♠ Q 8 7 6 5 ♥ K J 4 ♦ A J 10 7 ♣ A

(Dealer: North. North-South vulnerable.)

North	South	West	East
1♣	Pass	1♠	Pass
2♦	Pass	4NT	Pass
5♦	Pass	5NT	Pass
6♥	Pass	7♠	DBL

West's double was pretty bad bridge. It could increase his side's score only 100 points if he beat the contract a trick, whereas it not only would add much more than that to South's total if it failed and also might tell South how to play for his contract, by causing a finesse instead of an effort to drop the K with the spade A. South's grand slam was of course a bit optimistic, with one king shown not to be held by his side, but he should have made his contract nevertheless.

Following the club Q lead to the A, he decided West was bluffing in a try at protecting his partner's spade K. So South led the 5 to the A, West playing the 3, and thereby defeated himself.

South should have reckoned, more logically, that West had the guarded K, and expected the A to be at his right, as his reason for the double. He therefore should have played to protect himself against the only possible situation which could pan out in his behalf: if West had the guarded K. That would have been by leading the Q and letting it run if West didn't cover. As you can see, this method would have worked. Of course, if West had the J also, even with no small card, South would have had no way to make the contract.

Tomorrow's Problem

North: ♠ K Q ♥ A J 9 4 3 ♦ K 7 5 4 ♣ 9 4

West: ♠ J 0 7 4 ♥ Q 10 8 ♦ 3 2 ♣ 9

East: ♠ J 9 6 3 ♥ 7 6 ♦ A J 10 2 ♣ Q 7 6

South: ♠ A 8 5 2 ♥ K ♦ Q 8 6 3 ♣ K 10 8 2

(Dealer: South. Neither side vulnerable.)

Why should South strive in the bidding to ascertain if the side has a possible game in some suit, rather than in No Trumps?

Two Vehicles Damaged In Larchmont Accident

Two cars were slightly damaged at 8:15 P. M. yesterday on Harmon Drive in the Town of Mamaroneck when an auto driven by James I. Gordon, 122 Fulton Street, New Rochelle, collided with a parked car owned by Harry Siegel, 314 Livingston Avenue, Mamaroneck.

The Gordon vehicle was proceeding west on Harmon Drive at the time of the accident. The left sides of both vehicles were damaged.

Gilmore Says

(Continued from Page 1)

give up their authority lightly, or at all.

A marvel of contemporary Russian history has been now Malenkov was able to bring off the denunciation and firing of his right hand man, the fellow who nominated him to the post of premier. It took an unusual man, to work the trick.

The rivalry between Malenkov and Beria was apparent to a number of Western diplomats before I left Moscow. A certain Western envoy liked to refer to Malenkov in conversation as No. 1, to Beria as No. 2 and to Molotov as No. 3.

Problem in Arithmetic

Many times I heard him say, "No. 2 is No. 1, and No. 1 is No. 2, and my arithmetic is not good enough to do addition and subtraction with Nos. 3, 4 and 5."

What do we know about Malenkov? Not much. I've seen him a lot of times. I've never had such a good look at him as that Sunday afternoon in mid-March when after Stalin's burial. That was when the Supreme Soviet met in the Kremlin and elected him chairman of the Council of Ministers, or premier, on Beria's endorsement.

I thought of Stalin's characteristic entrances onto the platform of the Supreme Soviet's meeting place. I'd seen the old Georgian saunter onto the podium so many times. He would look neither to his right nor left, but out over the audience. No smile. No frown. Just that cold Stalin stare. Then, after many minutes, when you wondered if the applause was ever going to stop, he'd sit in one of the rear rows on the platform.

Stalin Sat Alone

Molotov, Malenkov or Beria would usually sit closest to him, but never in the seat immediately next to Stalin's. They always left a seat space between the dictator and themselves. Stalin seemed to like it this way.

So I thought of Stalin when Malenkov walked onto the stage. He looked out over the audience and seemed to give the deputies some recognition. The applause was loud. But Malenkov didn't applaud himself as Stalin used to applaud himself. He let the clapping go a little while and then halted it by sitting down. And he sat down with the rest of the boys.

The few foreign correspondents at that Kremlin session had good seats, and I came early enough to get one of the vacant front row chairs. A plainclothes policeman was sitting in the fourth seat, but next to his chair, mine was the best.

Fat, Malenkov, Fast on Feet

Malenkov is a fat man, but he's one of those fat men who move with a certain grace. He's light on his feet and he moves with a quick, sure stride. He probably would have made a good running back.

He has long black hair that he parts on one side. Dark intelligent eyes, very dark eyes. He's intelligent. A triple chin and he wears the traditional party khaki jacket, long black trousers and usually black shoes.

He knows what to do with his hands and this doesn't include sticking them in his trouser pockets. His voice is firm and extremely clear. His delivery is that of a practiced orator. He looks at his audience when he speaks.

He seems sure of himself. He handled himself very well at this, his first public appearance since becoming premier. He paid not the slightest bit of attention to Beria, Molotov, Bulganin, Khrushchev or anyone else. He was in charge.

This was the speech in which he said there were no troublesome issues that could not be solved by peaceful means, including those with the United States.

Few foreigners have had conversations with Malenkov. I have two relations from men who sat beside him in Kremlin banquets.

Note No. 1: "He didn't talk very much and when I told him a joke he managed a faint smile. He seemed preoccupied. He volunteered no remark to me. He had a certain poise. However, an unpleasant character, I'd say."

No. 2: "He seemed interested in his food more than he was interested in me at a dinner partner. But talking through a translator, he did appear to be intelligent, though reticent. When I made some remark about the weather he said he was never very conscious of the weather. All in all not the kind of a fellow with whom to take a long trip on a tandem bicycle."

At fifty-two, he is one of the youngest of the Communist leaders. And, of course, he's playing for time. He is consolidating his position, or trying to. Does he have time enough? And strength and intelligence enough? I believe so. And I believe that Malenkov more than any single man is running Russia.

Polio

(Continued from Page 1)

closed that the blood-extract is used for persons who have been exposed directly to measles, infectious hepatitis and for women during the critical period of pregnancy.

Here, as in polio, gamma globulin is used only as a preventive of disease, not a cure.

Gamma globulin, Dr. Lane said, comes from blood donated at blood donor centers. The "syrum globulin" is removed from whole blood. That part of the blood that remains, "syrum albumen," is used for transfusions and by the armed forces.

Antibodies, or the substance which builds up immunity to polio and other diseases, is contained in the syrum globulin.

Since gamma globulin is in such short supply, Dr. Lane said, it must be used to best advantage.

With this in mind, conditions for issuance have been drawn up.

"It is not enough," Dr. Lane warned, "for a person to have been in the same house with a stricken individual. To be eligible for treatment the person must be in intimate contact."

Further, Dr. Lane continued, the age limit of under thirty has been subdivided. If a contact is a member of the patient's immediate household, treatment can be authorized for those up to twenty-nine years of age. A contact outside the household must be under twenty-one years of age to receive gamma globulin treatment.

Authorization for use of gamma globulin must come from county health headquarters and Dr. William A. Hollis, commissioner.

Armistice

(Continued from Page 1)

any moment to set a signing date. It could come this week.

The liaison officers met for two hours, 48 minutes, then recessed without scheduling another session.

The stubborn old South Korean president acknowledged that a truce was imminent and said he is anxious "not to follow a unilateral policy, if it can be avoided."

In a strongly worded statement, Mr. Rhee accused the allies of giving the Communists pledges which "render impossible a fulfillment" of some of South Korea's basic understandings with the United States."

He said his agreement with U. S. Assistant Secretary of State Walter S. Robertson, President Eisenhower's truce envoy, provided:

1. "... that no troops from India or any other foreign nation will be landed in South Korea to guard prisoners of war."

Yet, said Mr. Rhee, "the Communists claim Gen. (William K.) Harrison has agreed that such troops will land in South Korea and that they will be granted police protection by the U. N. forces. I can only say that the Korean people will not permit this to happen."

2. "... that the United States will join with the Republic of Korea in setting a time limit to the political conference."

Yet, Mr. Rhee added, "it has been announced there is agreement that there will be no time limit on the armistice..."

3. "... that Korean prisoners who refuse repatriation shall be set free in South Korea and that the Chinese prisoners who refuse to return to communism shall be sent to a destination of their own choice."

PAINTERS' OUTING

Louis Franchi, Michael Manning and Joseph Pinto, all of Mamaroneck, are members of the arrangements committee for tomorrow's annual outing of Local 291, Painters and Paperhangers Union, to be held at the Veterans Memorial Park in Harrison.

When You Serve Ice Cream Serve The Finest

DOLLY MADISON ICE CREAM

America's Outstanding Quality Ice Cream

"Come to Pauls"

ENTERTAINMENT NITELY BEGINNING TONIGHT

NEVA JOHNSON and HAP DRAPER

Exciting, Interesting and Continuous

Steaks and Steak Sandwiches served 'till 3 A. M.

PAUL'S RESTAURANT

599 East Boston Post Road, Mamaroneck, N. Y.

For reservations call MAmaroneck 9-9837

Savings from Income

INVESTED WILL GIVE YOU AN

Income from Savings

2 1/2% PER ANNUM CURRENT DIVIDEND

Each account insured up to $10,000 by the Federal Savings and Loan Insurance Corp.

LARCHMONT FEDERAL SAVINGS AND LOAN ASSOCIATION

145 Chatsworth Avenue Larchmont, N. Y.

SHOP air conditioned

Modernage

SATURDAY OPEN 10 TO 6

WHITE PLAINS 95 Central Avenue

NEW YORK 16 East 34th Street

HEMPSTEAD Greenwich at Prospect

PARAMUS, N. J. Rte. 4 at Spring Valley Rd.

SUMMER SALE

Only YOUR FORD DEALER can give you ALL these USED CAR and USED TRUCK buying Advantages

A-1

USED CARS and TRUCKS are given a rigid inspection and tune-up by expert mechanics before they can wear the A-1 sticker. You get a wider choice—all models and all prices at the new Fords!

And because your Ford Dealer doesn't depend on used car profits to stay in business, he can sell to you at "rock bottom" prices!

Your FORD DEALER'S A-1 USED CARS AND TRUCKS ARE:

A-1 IN CONDITION!

A-1 IN APPEARANCE!

A-1 IN VALUE!

CHECK TODAY'S SPECIALS!

FLINN MOTOR CORP.

Authorized Ford Dealer

18 Boston Post Road, Larchmont

LArchmont 2-3535

Miss D'Andrea Is Engaged To John De Luca

Mr. and Mrs. Attilio D'Andrea of 124 Center Avenue, Mamaroneck, have announced the engagement of their daughter, Angela, to John De Luca, son of Mr. and Mrs. Gregory De Luca of Ontario, Canada.

Miss D'Andrea, a graduate of Mamaroneck High School, is associated with American Mutual Liability Insurance in White Plains. Mr. De Luca is employed by the Nichol Plant in Port Colborne, Ont.

The wedding will take place Sept. 12.

ANGELA D'ANDREA
—Lorstan

Dolls-Hobbies On Display At Barry Avenue

All sizes and kinds of dolls and a variety of hobbies were displayed yesterday morning by the kindergarten and primary group children in the special doll and hobby show at the Barry Avenue School playground under the auspices of the Rye Neck Recreation Summer program directed by T. A. Hasley.

Doll show winners in the kindergarten group were Jean Vicso, who owned the most unusual doll; Mary Ann McQuade, the cutest rag doll; Janet Ahrens, oldest doll; Sandy Grossi, best dressed doll; Julie Larkin, cutest baby doll; Marilyn Georges, most realistic doll; Blanch Walker, the most beautiful doll, and Peggy Johnson, the largest doll.

Winners in the hobby show were Peter John Matsoukas with the most interesting hobby; Peter Spader, with the smallest hobby; John Lawrence, most modern hobby; Billy Mathias, most original hobby; Hugo Scappaticci, most common hobby, and Paul Hogan, cutest hobby.

Bob Bradbury won a prize for the largest truck and Raymond Utter for the smallest. Richard Brunner for the largest boat and Buddy Soper for the smallest.

Primary Group Winners

Doll show winners in the primary group were Gale Saunders with the prettiest doll; Rosemary Mayers, most beautiful doll; Linda Fonteccio, largest doll; Jackie Edelson, best foreign doll; Ann McCaffrey, cutest foreign doll; Cathy Hogan, most modern doll, and Diane Scappaticci, best dressed doll.

Cindy Allen took the prize for the prettiest bridesmaid doll; Susan Polcek, for the best old-fashioned doll; Marcia Hoffa, cutest Toni doll; Christine Ahrens, prettiest Toni doll; Barbara Fox, most beautiful ballerina, and Judy Koweck, most cuddly baby doll.

Betsy Noon owned the cutest collection of dolls; Barbara Simon, the most unusual collection; Jane Sheahan, the prettiest collection, and Beth Berzon, the largest family of dolls.

Warren Fatania won the prize for the most interesting hobby; Chris Georges, for the most modern hobby, and Jerry Markman for the largest hobby.

The contest was conducted by Helen O. Horn, Carole Manoukian and Janet Hoffa.

FIRST CHILD BORN

Mr. and Mrs. Edwin Kennedy have announced the arrival of their first child, Linda Eve, born July 13 in New Rochelle Hospital. Mrs. Kennedy is the former Dorothea Rudolph, daughter of Mr. and Mrs. George Rudolph of San Francisco. The infant's paternal grandmother is Mrs. Bernice Kennedy of Los Angeles.

THE MACK HARRELLS of 15 Shadow Lane, Larchmont, are spending the Summer in Aspen, Colo., teaching at the summer Music School. Mr. Harrell is the well known Metropolitan opera and concert baritone. His wife, known professionally as Marjorie Fulton, is a violinist. Mr. and Mrs. Harrell have been associated for several seasons with the Colorado music center.

Echo Bay Yacht Club Sets Dance Next Week

The annual Mid-Summer dance for members and guests of Echo Bay Yacht Club will take place next Friday night in the club pavilion. Music will be provided by George Hoffman and his orchestra.

A game night will be held tomorrow night at Echo Island. With Harry Kruger of Mount Vernon, chairman. He will be assisted by Alfred Decker of New York City and Paul Coletti of New Rochelle.

FIRST CHILD BORN

Mr. and Mrs. Robert Hutcheon of Larchmont Acres, Larchmont, have announced the arrival of their first child, a son, Robert Wright Jr., born July 12 in United Hospital. Mrs. Hutcheon is the former Katherine Black.

Race Week Ladies Rained Out But Spirits Are Undampened

Ladies Day, that delightful and unique Race Week occasion when the Larchmont Yacht Club Race Committee is host to the fair sex aboard the Committee Boat, one of the most eagerly anticipated events of Race Week (on the part of the ladies, that is), was rained out yesterday.

But the ladies carried on in lively style, lunching happily at the Larchmont Yacht Club in a weather-wise switch from the original plans for lunching on board the Committee Boat. Well-groomed and attractively outfitted, they provided a startling contrast to the foul-weather geared yachtsmen and women milling about the club awaiting the committee's decision to call yesterday's race.

Gracious cohostesses to the group were Mrs. Charles H. Vanderlaan, wife of the Race Committee chairman, and Mrs. Erwin D. Tuthill, wife of the secretary of the committee. Guests included a group of New York newspapermen's wives, wives of club officers and wives of Race Committee members.

The guests were Mrs. Richard Carr Jr., wife of the club Commodore; Mrs. Vincent Monte-Sano, the vice commodore's wife; Mrs. C. Corning Townsend, whose husband is chairman of the Junior Sailing Committee, and Mrs. Walter Yates, Mrs. Jan Brassem, Mrs. M. I. Van Slyck and Mrs. Tom Fitzsimmons, whose husbands are members of the Race Committee.

Others were Mrs. Arthur P. Deacon and Mrs. Charles Ogilvy, mothers of famous yachtsmen sons; Mrs. Robert Blatt, wife of the editor of the yacht club's Bulletin, and Mrs. Charles Johnston, whose husband is manager of the club.

The newspapermen's wives included Mrs. William Wallace, Mrs. Al Bamberger, Mrs. Cort Paige and Mrs. William Love.

Luncheon was a late and luxuriously leisurely affair, accompanied by the sound of furiously heavy rains, and winds reported by the Race Committee to have reached a velocity of 50 miles an hour. But the ladies' spirits were undampened.

Several mothers of youngsters planning to crew in yesterday's race, perhaps the most crucial of Race Week, were visibly and audibly relieved when the Race Committee's decision was announced with booming signals at three o'clock.

Mrs. Fitzsimmons, sister of Don King, on the other hand, a hardy, veteran racing fan, was disappointed. She left the luncheon table early to get into her wet weather clothing, preparatory to crewing in her brother's S-boat, only to return when the race was called.

Fashion-wise, from the two charming hostesses down the length of the luncheon table, the ladies made an attractive picture. Especially noteworthy was Mrs. Monte-Sano's tailored white casual, smartly trimmed with six miniature code flags which she admitted she hadn't gotten around to checking for interpretation in the book of rules and regulations.

As the rains lashed against the yacht club and the storm casualties were viewed from indoors, many guests reminisced, wistfully recalling last year's perfect Ladies' Day aboard the Committee Boat.

Better luck next year, ladies.

—R. R. T.

MRS. RICHARD CARR JR., of 6 Cedar Avenue, Larchmont, wife of the Commodore of the Larchmont Yacht Club, is pictured above, center, preceding yesterday's Ladies' Day Luncheon at the club, a feature of Race Week. At the left is Mrs. Charles H. Vanderlaan of Chatsworth Gardens, Larchmont, wife of the Race Committee chairman, and at the right, Mrs. Erwin D. Tuthill of 11 Spruce Road, Larchmont, wife of the committee's secretary, who were co-hostesses at the luncheon. Guests included wives of New York newspaper men, club officers and Race Committee members. —Staff Photo

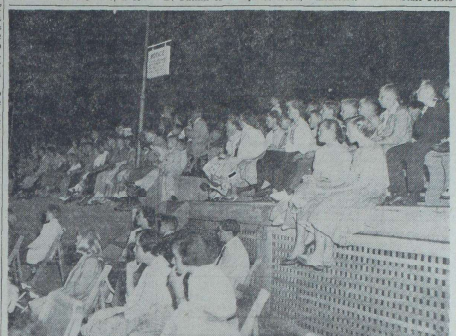

PART OF THE AUDIENCE of 1,500 Larchmonters, members of visiting Race Week crews and yacht owners, and Larchmont Yacht Club members and guests attending last night's "Pool Night" show at the club are shown above. The program included Sharkey the Seal, Phil Bennett and his talking crow, the "Aquamaniacs," the "Nacettes," diving exhibits and other feature acts, climaxed by a giant fireworks display. An informal dance takes place tonight in the club's Pandemonium and the wind-up dinner tomorrow at 7:30 P. M., with presentation of racing prize awards, will conclude the 55th annual Race Week. William Leslie Duffy is chairman of the entertainment committee for Race Week, with Frank X. O'Donnell heading the "Pool Night" committee.

—Staff Photo

1500 Enjoy 'Pool Night' Show As 55th Race Week Nears End

The rain stopped and the weather cleared last night in time to make "Pool Night", always a popular attraction of Race Week at the Larchmont Yacht Club, one of the most successful in Race Week history, attended by a record crowd of 1500.

Vic Zoble, club swimming coach, presided as master of ceremonies for the show which opened with a synchronized water ballet by the Nacettes, seven members of the Newark Athletic Club.

Phil Bennett and his talking crow, Jackie, well known on television, presented a novelty routine following the Nacettes' performance.

A spectacular diving exhibition featured Jerry Finneran of Stuyvesant Avenue, Larchmont, newly crowned Westchester Junior diving champion, Judy Conway of Los Angeles, Calif., who is visiting her uncle, Dr. Herbert Conway of Larchmont, Bill Campbell, former New England Intercollegiate diving champion and Vince Harony.

"Aquamaniacs"

The club's "Aquamaniacs", comprising Jimmy Hayes, Chuck Monahan, Tom Hogan, Ed Ingram and Dick Ortolf, entertained with a hilarious amateur stunt diving act, followed by Oldfield and Ware of World's Fair fame, who performed acrobatic stunts.

Star performer of the show was the old-time favorite Sharkey the seal.

The show was climaxed with a gala display of fireworks, including a waterfall exhibit and a brilliant replica of the club's flag.

Frank X. O'Donnell was chairman of the Pool Night committee, assisted by Dr. George Egan and J. Desmond Phelan.

MURPHYS HAVE SON

Mr. and Mrs. James Terrence Murphy Hillcrest Court Apartments, Mamaroneck, are the parents of their second child, a son, James Terrence Jr., born July 19 at St. Agnes Hospital, White Plains. Mrs. Murphy is the former Laura De Baun, daughter of Mr. and Mrs. Pierre De Baun of the Mamaroneck address. Paternal grandparents are Mr. and Mrs. James T. Murphy of 136 Harmon Drive, Larchmont. The new baby is the brother of Deborah Ann, who will be three years old in September.

Doll Show And Festival Next Week At Bellows

A doll show to be held Tuesday and a dance festival Thursday are among the coming special events to be featured next week at the Bellows Hill Park playground under the auspices of the Rye Neck Summer Recreation program.

A watermelon party will be featured Aug. 4, a playground circus Aug. 6, an art and crafts show Aug. 11 and a playground carnival Aug. 13.

THIRD CHILD BORN

Mr. and Mrs. Charles Fischer of 26 Plymouth Street, Mamaroneck, have announced the arrival of their third child, a girl, Karen Susan, born July 15 in New Rochelle Hospital. She is the sister of Elsie, aged thirteen, and Charles, nine. Mrs. Fischer is the former Sarah McShane, daughter of Mr. and Mrs. Arthur McShane of Scotland. Paternal grandparents are Mr. and Mrs. Charles H. Fischer of the Plymouth Street address.

With Hostess And Traveler

AT CANDLEWOOD

Mr. and Mrs. Thomas P. Mackin and their daughter Kathleen, of Larchmont Acres, Larchmont, left today for a three-week vacation at Candlewood Lake, Conn., and the Catskill Mountains.

GUEST LEAVES

Sheila Mulley has returned to her home in San Francisco, Calif., after a visit with her aunt, Mrs. George Egan of 40 Woodbine Avenue, Larchmont.

IN NEW HAMPSHIRE

Mr. and Mrs. Somerset Waters and their three children, Somerset III, Rachel and Janie, of 4 Harmony Drive, Larchmont, left today for New Hampshire where they will spend a two weeks vacation.

HOME FROM EUROPE

Mr. and Mrs. J. P. Bonardi of 44 Howell Avenue, Larchmont, have returned from a three months' trip abroad. After a Mediterranean cruise, they attended the Rotary International convention in Paris and later toured the continent.

FLY TO CALIFORNIA

Miss Betsy Spanman, daughter of Mr. and Mrs. Charles O. Spanman of 88 Woodlawn Avenue, Woods of Larchmont, and Miss Laurel Currey, daughter of Mr. and Mrs. Arthur Currey of 71 Broadview Avenue, New Rochelle, are leaving tonight by plane for San Francisco, for a three week vacation in California.

VACATION IN FLORIDA

Mr. and Mrs. Joseph R. Tezzi and their daughter Judy of 28 Madison Street, Mamaroneck have returned from a two week vacation visiting and touring in Florida.

RETURN TO CHICAGO

Mrs. Richard Young and her daughter, Jeffrie Joy, have returned to their home in Chicago after a month's visit with her parents, Mr. and Mrs. Milton Case of Larchmont Acres. Mrs. Young is the former Pat Case.

SUMMER ABROAD

Mrs. George S. Squibb Jr., of 1 Locust Avenue, Larchmont, and her children, Geordie and Colin, are spending the Summer in Europe.

BACK FROM DUXBURY

Mr. and Mrs. Theodore Utz of Larchmont Acres have returned from a three-week vacation in Duxbury, Mass.

TO BLOCK ISLAND

Mr. and Mrs. Fred Roberts of 12 Nassau Road, Larchmont, are leaving Monday for Block Island, where they will spend a week's vacation.

GUESTS AT SELINGOS

Mr. and Mrs. Ralph Selingo of 132 Dubois Avenue, Mamaroneck are entertaining Mrs. Marietta Mazzulo of Chicago, and her daughter, Angelina for several weeks.

GUEST FROM GEORGIA

Miss Betty Gignilliat of Savannah, Ga., is the guest of her aunt, Mrs. Clinton M. Lanyon of 144 Knollwood Avenue, Mamaroneck, for two weeks.

CAPE COD VACATION

Mr. and Mrs. Harry Schmedes and their three children of Larchmont Acres have left for a three-week vacation in Cape Cod.

GUEST AT TEZZIS

Miss Bunny Rita of Hartford, Conn. will arrive Monday to be the guest of Mr. and Mrs. Joseph R. Tezzi of 28 Madison Street, Mamaroneck for two weeks.

Mrs. Butler Entertains For Molly Abbott

Mrs. David Butler of 5 Valley Stream Road, Larchmont, is entertaining this afternoon at tea at her home, for her house guest, Miss Molly Abbott of Cartbalde Road, Liverpool, England. Guests include Henry T. Hotchkiss, Mrs. James S. Taylor, Mrs. C. Ward Gregory, Mrs. Arthur Nilson and Mrs. Eric Shrubsole, all of Larchmont; Mrs. David MacDonald and Mrs. Nelson Brown of New Rochelle; and Mrs. James Hunter of Greenwich, Conn.

Miss Abbott, who arrived yesterday aboard the Mauretania, will visit Mrs. Hunter after a ten day stay in Larchmont.

TO ROCK HILL CAMP

Seven Larchmont Girl Scouts will leave Sunday for two weeks at Rock Hill Camp in Mahopac. They are Jean Elizabeth Allen, E. Merigo Carroll, Marilyn Leddy, Nicole Librandi, Ellen Louis O'Brien, Pamela Praeger, Judith Schachter, and Madeline Hans.

Luncheon And Bridge For 93 Held At Orienta Beach Club

The first "Day of Sports" party of the Summer season was held yesterday at the Orienta Beach Club, with a buffet luncheon followed by bridge, attended by 93 members and guests.

Due to the rain the putting contest scheduled for the morning was called off. Table prizes at bridge were purse perfume flacons.

Hostesses were Mrs. Harvey M. Bagg, Mrs. Charles F. McKenna and Mrs. George E. Saunders of the Mount Vernon group of the Ladies Advisory Committee.

Members entertaining guests included Mrs. Jay Donafield, Mrs. William Betzig, Mrs. George Dearnley, Mrs. Rufus K. Allerton, Mrs. R. C. Kinney, Mrs. Dwayne Orton and Mrs. Robert Hockett of Larchmont; and Mrs. Aloise Kuntz of Mamaroneck.

Others were Mrs. Brandt Enos, Mrs. B. C. Cornwell, Mrs. Louis Aldrich and Mrs. Philip Parley of New Rochelle; Mrs. Richard Tannous and Mrs. Harold B. Barnett of Pelham Manor; Mrs. William H. Paulsen of Scarsdale.

Mrs. John B. Gilleran, Mrs. Fred Schmehl, Mrs. Arthur Dusenbury and Mrs. Harry S. Smith of White Plains; Mrs. R. C. Neilson, Mrs. Bagg, Mrs. Saunders and Mrs. McKenna of Mount Vernon; Mrs. Jerry Poper of Yonkers, and Mrs. Walter V. Davis and Mrs. Harold B. Barnett of Bronxville.

Local Women Will Assist At Fall Show

Plans for the annual Fall show of the Regional Chrysanthemum Society got under way last night at a meeting at the home of Mr. and Mrs. Charles Irving Jr., of Yonkers, where several local residents were named as committee heads.

The show takes place Oct. 27 through Oct. 29 at the New York Botanical Garden in the Bronx and will be held this year in the Conservatory where tropical shrubs and plants from all over the world are grown, instead of in the Administration Building where previous shows have been held annually.

Committee chairmen headed by Fred Lindeman of Freeport, L. I., show chairman, were appointed as follows: Miss Marie Leary of Greenwich, Conn., vice chairman; Robert Bullington of St. Albans, L. I., horticultural schedule and classification; Mrs. Hiram McCann of Harrison and Mrs. Robert Kearfott of Mamaroneck, cochairman of artistic schedule and arrangements.

Mrs. John Spader and Mrs. Henry Kinnaid, both of Mamaroneck, cochairmen of horticultural staging; Mr. and Mrs. Spencer Capreal of Valhalla, properties; Mr. and Mrs. Irving, entries clerks; Mrs. James Comley of Mamaroneck, Westchester publicity chairman; and Carl Toepler of New Jersey, show treasurer.

The next meeting of the Regional Chrysanthemum Society will be held in September at the New York Botanical Garden.

Ditman's
SMART CORSETRY
LINGERIE • SEPARATES
HOSIERY • NEGLIGEES
SWIM SUITS
210 Mamaroneck Ave. • Mamaroneck

Mohr About Fashion

By Berta Mohr

FOUR FOR FALL: First left brushed, nappy surface velours called "satin down," in Beatrice Martin's baby kept inspired by the caps worn by the cadets at St. Cyr; in teal blue, with wine color veil. Second, paisley-jersey and fur, new drama by John Frederics; a sleek stocking cap of beige wool jersey printed in black and taupe, with a "chignon" of nutria and huge bag to match. Third, the pixie-turban, in cocoa velvet, with pompon of sky blue ostrich, by the newly combined team of Braagaard-Andra. Far right, Paulette Goddard wears Mr. John's new tilted shell of gondola striped Venetian velvet.

Fall Hats' Glimmer Rivals High Sheen Of Coat Fabrics

NEW YORK — Opulent Fall hats will shine and glimmer even more than the high-sheen cloth coats you've been reading about in the past two weeks. Their glossy surface beauty is the first thing that strikes the eye: Plushy, furry, hairy, napped surfaces like soleil, brushed beaver seal and long-haired felt, mohair, oursonne (a prettier, less shaggy melusine), fuzzy angora, gleaming satin, velours, panne velvet and velvet.

With such rich fabric fare ahead, you'd think the milliners would rest on their laurels, but no, they have added richness in store: Fur hats—some fur, some phoney — polished kid leather draped as if it were velvet, and an embarrassment of jersey — striped jersey, Paisley jersey, and absolutely unrecognizeable novelty nubbed jersey.

What's more, the alibi of the hatless, namely that this year's styles are not becoming, is nonexistent. Instead, the problem will be to buy less than three or four hats at a clip! For I doubt if there ever was a season when milliners gave their approval to so many shapes.

Tried and Proven Shapes

Shapes that are tried and proven: The pixie hat, the cloche, the pillbox—sometimes fez-high and always shaped rather than completely circular—the cap, the shell, the turban (it's big news), the Breton, the roller, the sailor. All are in style, and all have decided points of newness.

Most sit level on the head, and few envelop the entire head, or hide the back. Mr. John pitches his new mannish hats forward on the brow, while Mr. Fred of John Frederics pitches them prettily to the back in the assured knowledge that an off-the-face hat takes years off a woman's face. Every collection includes side-draped or tilted profile hats. Crowns are, in the main deeper and-or higher, but the size of the hat, like its shape, can be virtually anything, from the undersize doll-hat to the oversize extravaganza. But the latter is round and rigid, usually laden with fox or marabou; the picture hat is probably the only major silhouette absent this year—at least so far.

With such opulent fabrics trimmings are virtually nonexistent, except for feathers: Soft and flexible pheasant quills shooting sideways on casals and pillboxes, stick-ups of ostrich or simulated egret, or glycerined osprey falling fringe-like over brims. There are very few veils, the exception being face-swathing silk veils, and cunning veils studded with rhinestone or jet-jeweled "eyebrows," both at Mr. John.

Colors are either sharp—orange, gold, and especially red—or very dark and muted, almost off-black in the green and purple families, single exception being an off-white usually called "alabaster." But two-tons is almost the prevailing formula, though it is a blend, not a contrast, usually of two touching shades, or else two blending ones. And the single combination of beige-touched-with-brown is tops in every hat collection.

NEW STERLING SILVER CLUB Starting Now!
PAY ONLY $1.00 PER WEEK
FOR
Gorham
Sterling Silver
H. Strauch, Inc.
JEWELERS
228 MAMARONECK AVE.
MAMARONECK, NEW YORK
Mamaroneck's Leading Jeweler Since 1905
MAmaroneck 9-2581
Open Thursday Evening Till 9

FOR THE FINEST IN SUMMER FOOTWEAR
ON THAT JULY 4TH WEEKEND
Sneakers — Canvas Casuals — Sandals — Moccasins . . . all types of footwear for your Summer needs
Sundial Shoes
SCIENTIFIC FITTING BY A PRACTITPEDIST
Foot Adapter Shoe Store
357 MAMARONECK AVE. Open Fridays till 9 MA 9-5227

Treasure Hunts Are Featured At Four Recreation Centers

A treasure hunt and a bingo party were the special featured events yesterday at Flint Park and the playgrounds of the Mamaroneck Junior High School, the Mamaroneck Avenue School and the Murray Avenue School under the auspices of the Board of Education's Summer Recreation Program directed by Charles L. Warren.

Tennis balls, peanuts, wild flowers, gum wrappers, ice cream sticks and bottle caps were the treasures sought at Flint Park.

Jimmy Wagner and Cookie Simonsen won the first prize. Nancy Silvestro and Helen Walter second, and Donald Kaufman and Mickey Hart third. Bingo winners at Flint Park were Mickey and Billy Hart, Timmy Wagner and Billy Osburne.

The park activities were directed by Mrs. Elizabeth Hanson assisted by John Kraft, Norma Dreckman and Luigi Nesbitt.

At the Murray Avenue School playground the treasure hunt winners in the Midget Group, aged five to eight, were Tommy Harrington, Carol Cascione and Michael Merenda.

Robert Makaudian and Dennis Harrington won first place in the 9-16 age group hunt, with Richard Young and Tori Hill taking second place.

Winners at bingo were Richard Shore, Louis Garafalo and Peter Seplow. Winners in the novel bingo games were Nancy Druck in the too line game, Richard Shore in the bottom line game, Richard Young in the diagonal game, and Philip Enright in the middle line game.

The "letter H" game of bingo was won by Raymond Stock and Pat Hull and the full card bingo by William Makaudian, Nicoli Librandi, Philip Enright and Vito Sinopoli.

The Murray Avenue playground activities are conducted by Nancy Johnson, Margaret Bishop and Frank Fraioli under the direction of Mrs. Mary Christie.

At the Mamaroneck Junior High School playground, Eloise Goldman won the first prize in the younger group and Marcia Becker second. Robbie Van Derjagt, Cynthia Hickey, Berne Reuben and Jay Goldman took third place, Barry Watson fourth, and David Goldman, Margaret Hickey, Judy Lewis and Eddie Nolan, fifth.

In the 9-15 age group the first prize for the girls went to Kathy Hayes, and to Richard Kensey and John O'Donnell for the boys. The bingo game at the Mamaroneck Junior High Playground was postponed until next Monday afternoon.

The treasure hunt was supervised by Sarah Jayne Fehr, Marsiee Schmitt, and Alphonse Brogan under the direction of James Tierney.

JAMES M. TIERNEY, director of Summer playground activities at the Mamaroneck Junior High School, is shown above at the far left, giving the starting signal for yesterday's treasure hunt, special Friday feature at the three school playgrounds and at Flint Park, under the auspices of the Board of Education. Youngsters ready to hunt clues are, left to right, James McNeil, Bruce Buono, Terry Guadagnolo, Joyce Zimmerman and Bonnie Lewis. —Staff Photo.

Informal Dance Held For 350 In Yacht Club Pandemonium

The sixth day of racing at the Larchmont Yacht Club's 55th annual Race Week was climaxed last night by the last informal dance, "Cruise of the S.S. Pandemonium." Three hundred and fifty yachting enthusiasts attended.

The pandemonium was decorated with South American steamship flags. Ben Cutler and his orchestra provided the music for the dancing which continued until 3 o'clock in the morning.

Commodore and Mrs. Richard Carr entertained at a large ben voyage family party in honor of Mrs. Carr and their three children, Anne, Michael and Hilary who sail today for Ireland on the Emerald Isle. Those at their table were Misses Elizabeth Moran, Elizabeth Boyle, Anne Dillon, Marcia Finneran and Harold Pickett, William Finneran, Jack Moran, Paul Donlon, and Charles Powers.

Also present at the dance were Mr. and Mrs. James Hayden, Mr. and Mrs. James Raymond, Mr. and Mrs. Douglas Williams, Mr. and Mrs. Thomas Gillette, Mr. and Mrs. John W. Thayer, Mr. and Mrs. Howard S. Meighan, Mr. and Mrs. Durton C. Morrison, Mr. and Mrs. E. de la Ossa, Mr. and Mrs. George S. Vrionis, Dr. and Mrs. William Oetting, Mr. and Mrs. Stephen P. Glennon, Mr. and Mrs. John Finneran, Dr. and Mrs. Charles Woller, Mr. and Mrs. James C. Walker, Mr. and Mrs. George C. Mitchell, Mr. and Mrs. George Morrow, and Mr. and Mrs. Arthur W. Sullivan.

Drake H. Sparkman, a life member of the club who joined in 1919, won a bottle of champagne as the senior member present. Daniel J. Cummins also won champagne as the newest club member present, having joined in May.

With vice Commodore Vincent J. Monte-Sano and Mrs. Monte-Sano were Mr. and Mrs. Colin E. Ratsey, and Mr. and Mrs. Robert F. Barker.

Winged Foot Match Play Results Told

Mrs. Elmer J. Grimmett of New Rochelle won the match play against par tournament of the Women's Association of Winged Foot Golf Club yesterday in the A class.

In B class, Mrs. William C. Merrill of Rye and Mrs. Stephen Franjola of Larchmont tied, both being four down to par. Matching cards, Mrs. Merrill won and Mrs. Franjola received a point.

In C class, Mrs. William J. O'Hara of Mount Vernon was the winner, being two down to par. Mrs. Eldon R. Wallingford and Mrs. James Rayen of Larchmont and Mrs. William E. Warren of New York each received a point because they had won prizes before this month.

Larchmont Women Among Golf Winners

Winners in the women's qualifying golf rounds yesterday at the Bonnie Briar Country Club were Miss Mattie Gisondi of Scarsdale with a score of 75 in Class A and Mrs. D. M. Sheldon of the Bronx and Miss Elizabeth Russell of Larchmont, who tied in Class B with a score of 71. In the matching of the cards Mrs. Sheldon won.

Class A putts were won by Mrs. W. B. Byrne of Larchmont with 27 putts and Class B putts by Mrs. Walter W. Berg, also of Larchmont, with a score of 29.

Barnard Scholarships Are Awarded

NEW YORK — Three Westchester girls have been awarded freshman scholarships at Barnard College, Miss Helen McCann, director of admissions, announced today.

The Barnard- in- Westchester Scholarship has been awarded to Miss Joyce Allegretti, daughter of Mr. and Mrs. Vincent Allegretti of Tuckahoe. The scholarship was established by the Barnard College Club of Westchester in 1937 in memory of Edna Chaplin Close, Class of 1902.

Miss Allegretti, a graduate of Tuckahoe High School, belonged to the Original Honor Society and a representative to the Student Council. She was also a member of the Forum and the Glee Club and worked on the staffs of the school newspaper and yearbook.

Miss Joyce Ann Rickabaugh, daughter of the Rev. and Mrs. Paul E. Rickabaugh of Yonkers, has received the Charlotte Louise Jackson Memorial Scholarship. It is awarded to a graduate of a Yonkers high school selected by or under the direction of the Board of Education of Yonkers.

Miss Richabaugh, a graduate of Roosevelt High School, was president of the Student Leaders Club and the Health Council, and secretary of the Skull and Key Honor Society and the Student Council.

Miss Esther Cohen, daughter of Mr. and Mrs. Jack Cohen of Yonkers, has been awarded the Emma Herzog scholarship, founded in 1904 by gifts from Yonkers residents. It is awarded in conference with the faculty of Yonkers High School to a graduate of that school who is entering Barnard.

Miss Cohen was treasurer of Future Teachers of America and assistant stage manager of the Dramatic Club. She was a member of the Sophomore Council and the Broadcaster-Blackboard staff.

Miss Rattigan Is Bride Of J. J. Barbieri

The marriage of Miss Ellen Rattigan of 55 Westerly Street, Yonkers, daughter of Mrs. Mary Rattigan of Hollymount, County Mayo, Ireland, and the late John Rattigan, to Joseph J. Barbieri, son of Mr. and Mrs. John Barbieri of 325 Mamaroneck Avenue, Mamaroneck, took place this morning in Yonkers.

The ten o'clock ceremony was performed in St. John the Baptist Church.

Escorted by her uncle, Patrick Gibbons of Jackson Heights, L. I., the bride was attended by her niece, Miss Elizabeth T. Heffernan of the Bronx as maid of honor.

Edward F. Bracken of Eastchester was best man and ushers were Robert Barbieri of Yonkers, cousin of the bridegroom, and John Gibbons of Jackson Heights, cousin of the bride.

Mr. and Mrs. Barbieri will reside in Mamaroneck on their return from a wedding trip to the Poconos and Canada.

The bride is a graduate of Roundfort School and Dalliprobe Convent, both in County Mayo.

Mr. Barbieri, clerk of the Mamaroneck Board of Education is a graduate of Fordham University School of Business. He is a veteran of four years of active service with the Army, stationed for two years as personnel officer in the European Theater.

James Hurley Wins Cornell Scholarships

James F. Hurley, son of Mr. and Mrs. F. J. Hurley of 1603 Harrison Avenue, Mamaroneck, has been offered both the George W. Lefevre and the Henry L. O'Brien Jr. Scholarships, both for $400 for four full years at Cornell University this Fall.

Hurley, who will enter the School of Arts and Sciences in September, was graduated from Bellows High School last month where he was president of the Honor Society, vice-president of the General Organization, Associate Editor of the year book and president of the school band.

Forrars To Tour In New Brunswick

John C. Forrar of 10 Wildwood Road, Larchmont, has returned from a two-week vacation trip in Maine, at York Harbor and Acton, and at Woodstock, New Brunswick.

Mrs. Forrar is remaining at Woodstock where Mr. Forrar will rejoin her early in August, and they will continue their vacation trip.

They will visit in New Brunswick at Frederickton, the capital and in Moncyville before continuing to Bolsetown and spending a few weeks camping on the banks of the Miramisha River.

DAUGHTER TO OPPERS

Mr. and Mrs. Jay Opper of 334 Richbell Road, Mamaroneck, have announced the arrival of their third child, a daughter, Patricia Ann, born July 17 in New Rochelle Hospital. The infant is the sister of Howard, aged four, and John, two. Mrs. Opper is the former Ruth Sandler, daughter of Mr. and Mrs. Mat Sandler of New York.

FIRST CHILD BORN

Mr. and Mrs. August Niewenhous of 47 Elm Street, Mamaroneck, have announced the arrival of their first child, a son, August Gebauld Niewenhous III, born July 20 in New Rochelle Hospital. Mrs. Niewenhous is the former Margaret McCormack, daughter of Mrs. P. Henry McCormack of the Elm Street address. Paternal grandparents are Mr. and Mrs. August Niewenhous of New Rochelle.

TO ENTER SEMINARY

Gregory F. Noonan Jr. of 77 Magnolia Avenue, Larchmont, will enter St. Joseph's Seminary, Dunwoody, Yonkers, in September. Noonan was graduated from Iona Preparatory School in 1951 and Cathedral College Class of 1953, where he was active in the Debating and English Clubs.

AT CAMP IN CROTON

Raymond Pelitto Jr., son of Mr. and Mrs. Raymond Pelitto of 116 Frank Avenue, Mamaroneck, is spending the Summer at Camp Ketewouc, Croton-on-Hudson.

With Hostess and Traveler

HOME FROM MAINE

Mr. and Mrs. Frederic G. Barnet of 7 Woodrine Avenue, Larchmont, returned yesterday from a three weeks fishing trip at Cobbossee Colony, Monmouth, Maine.

VISITING DAUGHTER

Mr. and Mrs. Dan Zodikoff and their daughter Lois are leaving Monday to spend a week visiting their other daughter, Rita, in South Orleans, Cape Cod, at Camp Ouanset.

WEEKEND GUESTS

Weekend guests at the home of Dr. and Mrs. Arnold A. Tannenbaum of 8 Hall Avenue, Larchmont, are Mr. and Mrs. Maurice Levy of West Long Branch, N. J., formerly of Larchmont Hills, Larchmont.

BACK FROM BERMUDA

Mr. and Mrs. Kalman B. Druck and their daughters, Nancy and Ellen, of 1 Dante Avenue, Larchmont, have returned from a three weeks' vacation in Bermuda, where they were guests at the St. George Hotel in St. George.

BACK FROM OHIO

Mr. and Mrs. H. M. Shields of 1 Concord Avenue, Larchmont, returned today from two weeks in Huron, Ohio, where they visited Mrs. Shields' brother Charles A. Harrison.

BACK FROM VACATION

Mr. and Mrs. Price H. Toppins and their two children, Mary Harriet and Howell, of 32 Carleton Avenue, Larchmont, have returned from a two-week vacation in Bridgehampton, L. I.

ABBOTTS IN SYRACUSE

Mr. and Mrs. Gregory Abbott and their daughter, Peggy, of 72 Fernwood Road, Larchmont, are leaving this weekend for Syracuse where Peggy will attend Camp Taloolt.

HOME FROM VACATION

Mr. and Mrs. Canio M. Silo and their three children, Patricia, Anthony and Mark of 7 Dean Place, Larchmont, have returned from a two-week vacation in Seaside Heights, N. J.

MONTH IN LAKEVILLE

Tev Campbell, son of Mr. and Mrs. H. Richmond Campbell of 515 Rushmore Avenue, Mamaroneck, is spending a month in Lakeville, Conn., at Camp Sloane.

VISITS PARENTS

Mrs. John R. Ellis Jr. and her two daughters, Susan, and Deborah of Casper, Wyo., are visiting Mrs. Ellis' parents, Mr. and Mrs. John W. Adams at Chatsworth Gardens, Larchmont, for a month. Mrs. Ellis is the former Joan Adams.

THE THOMAS E. KOHLBERGS are shown above enroute to Europe aboard the Maasdam following their recent marriage. Mrs. Kohlberg is the former Carolyn Myra Adelberg, daughter of Mr. and Mrs. Milton A. Adelberg of New Rochelle, formerly of Orienta Point, Mamaroneck. Her husband is the son of Mr. and Mrs. Jerome Kohlberg of New Rochelle. The couple will remain abroad until early Fall and on their return will make their home in New Rochelle. Holland American Line

MICHAEL SEVERIN, son of Mr. and Mrs. Philip Severin of 25 Stuyvesant Avenue, Larchmont, is pictured above, second from the bottom, with other Yale University students just before boarding the Zuiderkruis for an extensive Summer tour of the Near East. Bottom to top are Michael Palmer, leader of the student group; Severin, Marshall Waddell of Beaver, Pa., and William H. Bramwell of New York City. The students were chosen from more than 100 collegians to participate as members of the newly organized American Students for International Understanding, to make the first group—sponsored tour. A graduate of Mamaroneck High School, Severin is a senior at Yale, majoring in art and literature. He will return home Sept. 10. —World Wide Photo

W. L. Roomes Entertain For Z. P. Giddens'

Mr. and Mrs. William L. Roome of 11 Dante Street, Larchmont, are entertaining this evening at the Westchester Country Club in honor of Mr. and Mrs. Zambry P. Giddens of "Dunroamin," 203 Hommocks Road, Larchmont. Dallas, Texas, Palm Beach, Fla., and New York City.

Mr. Giddens, president of the Palmer Stendel Oil Company of Dallas and Santa Barbara, Calif., recently returned from a trip to Dallas.

Guests at the dinner include Mr. and Mrs. Winston Wilson and Mr. and Mrs. Harry Rohrberg of Larchmont, Dr. and Mrs. Gustave Aufricht of Mamaroneck; and Mr. and Mrs. Kurt Bauer, Mr. and Mrs. Harry C. Mills and Mr. and Mrs. Kaga Davidoff of Rye.

Talent Show Is Held At Beach-Cabana Club

A members' talent show was held last night at the Mamaroneck Beach, Cabana and Yacht Club in Shore Acres, Mamaroneck. Entertainers included Maurice Ornier, Florence Levy, Jean Temple, Pearl Applebaum, Mrs. Melville Kahn and Julie Lauterbach.

Bob Shepard of Scarsdale, chairman of the entertainment committee, presided as master of ceremonies. Assisting committee members were Jack Strassburg and Mrs. Philip Greenblatt of New Rochelle, Mrs. Harry Lipton of Larchmont, Mrs. Helene Penner of New York City and Sid Levy of White Plains. A blackout show is planned as next Friday evening's special entertainment.

AT BRIDGE-LUNCHEON

Mrs. James More of Larchmont was among the members and guests at the fourth forenightly bridge luncheon held Wednesday at the Coveleigh Club. Others present were Mrs. Walter M. Batzer, Mrs. Aloise Kunis, Mrs. W. J. Kuntz, Mrs. Laura van Gelderen and Mrs. R. T. Cheney of Mamaroneck.

Warrington-Magrino Wed In Larchmont

Miss Lucy Mary Magrino, daughter of Mr. and Mrs. Michael J. Magrino of 417 Fifth Street, Mamaroneck, was married yesterday morning to Joseph Warrington, son of Mr. and Mrs. Walter W. Warrington of 937 Palmer Avenue, Mamaroneck.

The Rev. Joseph Blake performed the 11:30 A. M. ceremony in Sts. John and Paul Church, Larchmont. A small reception for the immediate families followed at Loyal Inn.

The bride, given in marriage by her father, wore a pink linen suit with pink accessories and a white orchid.

Mrs. Barbara Leopitzi of Harrison was matron of honor, also wearing a pink suit, with white accessories and pink and white roses. Leonard Creadore of Harrison was best man.

Following a wedding trip through New England the couple will reside at the Palmer Avenue address.

Mrs. Warrington, who was graduated from Bellows High School, has been employed by the New York Telephone Company in Mamaroneck. Her husband, an alumnus of Mamaroneck High School, is associated with the Berlantic Construction Company in Harrison.

26 Volumes Purchased By Free Library

"Eternal France" by Martin Hurlimann, "Norway Today," "Australia: Her Story" by Kylie Tennant, and "No Picnic on Mount Kenya" by Felice Benuzzi, are among the 26 non-fiction volumes available at the Mamaroneck Free Library.

New cook-books include "Step-by-Step Cook Book" by Ida Cogswell Allen, "The Complete American-Jewish Cook Book" by Gordon and Bishov, and "The Just a Minute Cook Book" by Alice Wilson Richardson. Two volumes by Constance Spry are "Summer and Autumn Flowers" and "Winter and Spring Flowers," and two Norman Taylor titles are "Color in the Garden," and "The Permanent Garden."

Others are "Spadework in Archeology" by Sir Leonard Woolley, "The Mode in Hats and Headdress" by Ruth Turner Wilcox, "Camping for All In Worth" by William E. Swanson, "Arnold Bennett: A Biography" by Reginald Pound, "A Critical History of Children's Literature" by Cornelia L. Meigs, "Commercial Photography" by Kenneth Gilmore McCombs, "The Legendary Mizners" by Alva Johnston, "Everyone's Legal Adviser" by William Capitman, "Early American Design Motifs" by Suzanne E. Chapman, "Directing the Play" by Cole and Chinoy, "Call Me Lucky" by Bing Crosby, "Catholicism and the World Today" by A. G. Graham, "Shakespeare and His Critics" by Frank E. Halliday.

TO TRINITY COLLEGE

Miss Margaret Brady, daughter of Mr. and Mrs. Walter P. Brady of 133 Valley Road, Larchmont, will enter Trinity College, Washington, D. C., in the Fall. Miss Brady was graduated last month from the Ursuline School, New Rochelle.

19 Local Residents At Parents' Weekend

Mamaroneck parents who spent last weekend visiting their sons at Camp Half Moon, Great Barrington, Mass., were Mr. and Mrs. J. A. Donnelly of 505 Rushmore Avenue, Mrs. Frank Mannion of 54 Brevoort Lane and Mrs. George Wynberg of Old White Plains Road.

Larchmont residents were Mr. and Mrs. E. E. Bakey of 16 Bonnie Brae, Mr. and Mrs. C. M. Bastian of 87 Hickory Grove Drive, Mr. and Mrs. T. J. Barrington of 29 Maplewood Street, Mr. and Mrs. R. M. Leggette of 34 Rockland Avenue, Mr. and Mrs. W. M. McKenna of 25 Byron Lane, Mr. and Mrs. Richard Sutherland of 40 East Brookside Drive and Mr. and Mrs. Douglas Williams of 101 Hickory Grove Drive.

Finest Watch Ever Created at this Low Price
The 1953 BULOVA Ambassador 17 JEWELS

With MATCHING EXPANSION BAND UNIT $45.00
Convenient Credit Terms
H. Strauch, Inc.
JEWELERS
228 MAMARONECK AVE.
MAMARONECK, NEW YORK
Mamaroneck's Leading Jewelers Since 1905
MAmaroneck 9-2581
Open Thursday Evening 'till 9

The Best Buys in Shore Front and Inland Properties

Peter C. Doern, Jr.
INC.
REAL ESTATE
Insurance
Complete Appraisal Service
120 MAMARONECK AVENUE
MAMARONECK, N. Y.
Telephone MAmaroneck 9-3311
Doern Westchester Real Estate Since 1869

Summer Typing
4 WEEKS COURSE, 9-12
Shorthand Courses
GREGG or SPEEDWRITING
WESTCHESTER COMMERCIAL SCHOOL
450 Main St. NE 5-2744

WELCOME to the
BIG 26th ANNUAL
BAZAAR
GRAND OPENING TONIGHT
Benefit of
ST. VITO'S
BUILDING FUND
Everyone Welcome
GAY EXCITING
TONIGHT AND EVERY NIGHT
THRU AUGUST 1ST
GAY EXCITING
CHURCH GROUNDS
UNDERHILL AVE., MAMARONECK

Garden Bridal For Niece In Solomon Home

In a garden wedding Sunday afternoon at the home of Mr. and Mrs. Abraham Solomon of 25 Shore Drive, Larchmont, their niece, Miss Lynn Morse, daughter of Mr. and Mrs. Joseph Morse of the Bronx became the bride of Sidney Rothenberg, son of Mr. and Mrs. Jack Rothenberg, also of the Bronx.

The four o'clock ceremony was performed before an improvised altar under a canopy of pink roses and white gladioli. Rabbi Max Hoch of the Congregation of Young Israel of the Concourse officiated. A garden reception for 110 guests followed.

The bride, given in marriage by her father, wore a ballerina-length gown of white organdy. Her fingertip lace nylon veil fell from a small matching crown and she carried an old-fashioned bouquet of white roses, baby's breath and carnations.

Miss Selma Drexler of the Bronx was the bride's maid of honor and only attendant wearing a yellow organdy gown and carrying an old fashioned bouquet of yellow baby's breath and carnations.

The mother of the bride wore a gown of powder blue cotton lace and the bridegroom's mother wore pink cotton lace.

Best man for Mr. Rothenberg was Joseph Kastenberg, also of the Bronx.

Following a wedding trip to Bermuda, Mr. and Mrs. Rothenberg will reside in the Bronx.

The bride is a graduate of Long Island University. Mr. Rothenberg is an alumnus of New York University.

MRS. C. P. POLLOCK of 27 Dante Street, Larchmont, is shown above swinging high over Sun Valley on the Rainy Mountain chairlift at the popular Union Pacific resort. Below is Mr. Pollock, seen enjoying the same experience. Mr. and Mrs. Pollock attended the convention of the Idaho Mining Association at Sun Valley. Mr. Pollock will return home the end of the month on completion of a business trip.

—Sun Valley News Bureau

'Snow White' Is Presented At Playground

A bingo party and a play, "Snow White and the Seven Dwarfs" by the Playground Players, were the featured events at the Mamaroneck Junior High playground yesterday.

Bill Hammel and Andrew Falco tied for first place in the bingo game.

The top line bingo was won by Phyllis Beecroft and Brenda Gordon, the bottom line by Louis Lopreato, Donald Campbell, Richard Kenney and Ronald Diamond. Judy Wilcox and Jack Hayes won the "letter H" bingo and Charlotte Guadagnola, Vivian Rodriques and Joan Hayes won the full card game. The straight down game was won by Ineke Vanderjagt and Bill Hammel.

The bingo party was supervised by Sarah Jayne Fehr, Maralee Schmitt and Alphonse Fragan under the direction of James Tierney.

In the cast of "Snow White and the Seven Dwarfs," directed by Sarah Jayne Fehr, were Barbara Wilcox as Snow White, Judy Wilcox the witch and mother, Linda Christiansen, huntsman, Maureen Smyth, mirror, Ineke Vanderjagt, prince and Barbara Bunn, narrator. The seven dwarfs were Terry Guadagnola as Doc, Charlotte Guadagnola, Sleepy, Kathy Hayes, Happy, Sue Becker, Bashful, Sheila Hickey, Grumpy, Valerie Brown, Dopey, and Claire McIntyre, Sneezy.

Miss Mary Maggard On Radio Program

Miss Mary Maggard, daughter of Mr. and Mrs. Oliver Maggard of 20 Hillside Road, Larchmont, appeared on the Rocky Clark radio show Friday night as a member of the "Agonies", a vocal trio which Miss Maggard and two other classmates at Emma Willard School, Troy, N. Y., founded.

The girls who arranged all of their own music, sang often at Emma Willard concerts and dances. Miss Maggard, who was graduated in June from Emma Willard, will enter Randolph Macon Women's College, Lynchburg, Va., in September.

Miss Lee Caryl Bader Honored For Birthday

Miss Lee Caryl Bader, daughter of Mr. and Mrs. Harry Bader of Patricia Gardens, Larchmont, was guest of honor Friday evening at a surprise 16th birthday anniversary party given by Miss Norma Daniels at the home of her parents, Dr. and Mrs. George Daniels of 55 Puritan Drive, Port Chester.

Guests included Miss Bader's classmates at Edgewood Park Junior College where she will enter her senior year in September.

FARANOLAS HAVE SON

Mr. and Mrs. Nunzi Faranola of 311 Mamaroneck Avenue, Mamaroneck have announced the arrival of a son, John Thomas, born July 11 in United Hospital. John is the brother of Dreana Aloisa, aged six. Mrs. Faranola is the former Bertha Young, daughter of Mrs. Bertha Young of the Mamaroneck Avenue address. Paternal grandfather is John Faranola of Mansfield, Mass.

Ditman's
SMART CORSETRY
LINGERIE • SEPARATES
HOSIERY • NEGLIGEES
SWIM SUITS
210 Mamaroneck Ave. • Mamaroneck

165 Attend Musical Show At Bellows

A music festival, was held yesterday in the Bellows auditorium as a featured event of the Summer recreation program sponsored by the Rye Neck Board of Education. The festival, directed by Miss Lillian Giarratana, was attended by 165 children.

The program opened with the Bellows Chorus singing "Music, Music, Music". A piano solo "The Elf and the Fairy", by Marie Bertona and a vocal duet "Alphabet Song", by Ruth Mayers and Marion McCaffrey followed.

Blues singers were Carmelo Santoro and Mary Lou Verratti with "Birth of the Blues" and "The Blacksmith Blues".

The Girls' Chorus, composed of Susan Walsh, Marcia Testa, Barbara and Dawn Gifford, Diana McCulloch, Marie Bertona, Barbara Quadrini, Mary Lou Verratti, Ruth Mayers, Marion McCaffery, Euthemia Matsoukas and Edith Littlefield, sang "On Top of Old Smokey".

The Boys' Chorus consisting of Thomas Reilly, Bob Brass, Thomas McCaffrey, Lanny Colasuoto, Michael and Carmelo Santoro, Arnold Kleiner, James Dennis, Rickey Burchell, and Burt Neumeister, followed with "The Band Played On".

A sextet played "Swing Low, Sweet Chariot". "Just Another Polka" was sung by a vocal quartet. Burt Neimeister gave a trumpet solo of "Here in MY Heart".

The program closed with an instrumental rendition of a march, "Happy Days" and a waltz, "Sweet Dreams", by the Bellows playground faculty. Janet Hoffs at the piano, Herbert Lidstrom, trumpet, Joseph Downey, clarinet and Coach T. A. Hasley, flute.

New Building Benefits Set By Sisterhood

A variety of fund raising projects and events, for the benefit of the new building fund of the Westchester Jewish Center of Mamaroneck, was outlined last night at a meeting of the ways and means committee of the Sisterhood, serving as a steering committee for the new building fund, held at the Center.

A theater party will be held early in November, a midwinter luncheon is scheduled for Jan. 13, and a card and supper party was planned for March. The committee recommended a combined donor luncheon and matinee theater party to be held in New York in May.

Two rummage sales and thrift shops were planned, the Fall sale for the week of Nov. 2 and the Spring event for the week of March 1. The corner shop, which offers holiday articles for sale under the chairmanship of Mrs. Martin Lee and Mrs. Harold Denis, will continue throughout the year, as well as the tablecloth project which features members' names embroidered in a Tree of Life pattern, now in its third year.

Other fund raising events will include a series of bridge and canasta parties to be held at members' homes, and the discount book project under the chairmanship of Mrs. Dave Messinger and Mrs. Seymour Sanders.

Members will receive within the next two weeks cards to be returned indicating their choice of projects on which to work.

Members attending were Mrs. Joseph Schaink, chairman, Mrs. Maxwell Rowen, Mrs. Joseph Pokart, Mrs. Nathaniel Apsell, Mrs. William Okett, Mrs. Harry Flitter, Mrs. Denis, Mrs. Norman Wender, Mrs. Fred Kuritzky, Mrs. Philip Kuritzky, Mrs. Messinger, Mrs. Harry Berson, Mrs. Samuel Zimmerman, Mrs. Bernard Klar, Mrs. Leon Epstein, Miss Judith Kuritzky, Mrs. Maurice Bleiweis, Mrs. Samuel Crain, Mrs. Jack Novack, president of the Sisterhood, Mrs. George Garfunkel, Mrs. Samuel Apsell, Mrs. Alex Fiskin, Mrs. Wilfred Kahn and Mrs. Emanuel Perlin.

FIRST SON TO SANTILLOS

Mr. and Mrs. Frank Santillo of White Plains have announced the arrival of their first child, a son, William Frank, born July 25 in United Hospital. Mrs. Santillo who has been a teacher at Barry Avenue School, is the former Edna Hoffman, daughter of Mr. and Mrs. Frank Cathers of Babylon, L. I. Paternal grandparents are Mr. and Mrs. William Santillo of Yonkers.

SUMMER IN CALIFORNIA

Mr. and Mrs. Jerry R. Hoge and their daughter, Rustie of Hawthorne Gardens, Mamaroneck are spending the Summer in San Marino, Calif. with Mrs. Hoge's family.

Aquacade Scheduled At Bonnie Briar Club

The 1953 Bonnie Briar Aquacade will be held Saturday Aug. 8 at 8:45 P. M. at the Bonnie Briar Country Club. Under the direction of Jerry Waters, the Bonnie Briarettes will present a water spectacle, assisted by a male supporting cast.

Dancing will follow until 1 A. M., with music by Henri Noletto's Trio. Buffet supper will be served from 6 to 8:30 P. M.

THE ROBERT HARRIOTS are shown above following their recent marriage in the Methodist Church, South Butler, Conn. Mrs. Harriott is the former Anita Marie Van Deusen, daughter of Mr. and Mrs. Judson Van Deusen of Savannah, N. Y. Mr. Harriott is the son of Mr. and Mrs. Robert I. Harriott of 627 North Barry Avenue, Mamaroneck. On their return from a wedding trip through New England, Mr. and Mrs. Harriott will reside at 515 Jefferson Avenue, Mamaroneck.

—Chatfield Photo

Blind Author Of Unique Guide Is Guest At Martin Buck Home

By RUTH R. TAUB

A new approach in help for the blind through better understanding on the part of the sighted is the keynote of Juliet Bindt's "A Handbook for the Blind," recently published by MacMillan, and now eliciting a good deal of favorable reaction in social welfare circles concerned with aiding the blind.

Mrs. Bindt, blind since the age of thirteen, returned Sunday by plane to her home in Berkeley, Calif., to resume her energetic and valuable activities in this field under the California State Department of Education, after a week's visit in Larchmont at the home of Mr. and Mrs. Martin Buck of 12 Huguenot Drive.

Guest and hostess became friends during the early days of the last war, when the Bucks were residing in Berkeley and Mrs. Buck enrolled for night courses at the University of California. One of her classmates was Mrs. Bindt. Called upon to do some reading for the class during one session, Mrs. Buck became thereafter a faithful volunteer reader at a blind group recreation center. (Her speaking voice is now directed toward promoting the achievements and prestige of the Mamaroneck High School Parent Teacher Student Association, which she heads as president.)

The blind author, possessed of enormous energy and love of life, is a potent example of her own philosophy for the blind. She travels alone a great deal, takes part in an impressive number of social welfare as well as purely social activities, loves bridge and dancing, and enjoys life thoroughly. She is just past forty, with a pink and white complexion, extremely pretty features, prematurely gray hair, smartly dressed and abundantly stimulating company.

Busy Week Here

Her week's visit here was a busy one. She toured the United Nations, attended performances of "The King and I," and "Dial M For Murder," gave talks to the staff at The Lighthouse in New York, traveled three hours each way to do a tape recording radio interview for Mary Margaret McBride at her Summer home in the Catskills, lunched in the Rose Room of the Algonquin, and went dancing with the Bucks at a swank night club. She arrived in Larchmont fresh as the proverbial daisy from the heat of Washington, D. C., where she was one of more than 500 representatives attending the national convention of the American Association of Workers for the Blind.

Her book is notable not only for its practical exposition of methods and techniques of helping the blind to help themselves, in order to enrich their lives, but for its unique second section, addressed to the sighted and filled with valuable material. Its fine index is another valuable feature.

Mrs. Bindt is determined, through her "A Handbook for the Blind" and her next book now brewing in her head, to eliminate the usual stereotyped picture of the blind person as a depressing sad, helpless creature, unable to do for himself or herself, and unable to make decisions.

Orientation Problem

Half the problem, she says, is to educate the sighted, to orient them to the blind, a minority of one tenth of one per cent of the population of the United States. It's a mental adjustment which has to be made, she is convinced. She has little patience with over-protective families who make the blind entirely dependent on others. Her new book, like any reference book, is designed as a guide, based on the author's personal experience with thousands of blind persons and their individual needs and problems, offering techniques and methods to permit the blind to control an enormous variety of situations taken for granted by the sighted.

The first section of the book covers such practical necessities as identifying clothing, orientation at table, handling food, restaurant hints, moving out alone, using senses other than vision, using a white cane, traveling on public carriers, using a guide dog, and shopping. The chapter on homemaking includes gardening, general housekeeping, household furnishings, cooking and serving, and entertaining.

Other chapters are devoted to "Caring for the Baby," "In Business," "Letter Writing," "Leisure Time Activities," "Giving Sighted Assistance" and "Problems of the Deaf Blind."

One chapter entitled "Learning Raised Type" deals with Braille, Braille writing and Moon type. The author started her book with Braille notes, which she later put in consecutive order on an ordinary typewriter, which she uses with a great deal of efficiency. She then had the notes read back to her for corrections and changes, and later read the finished notes to various blind groups noting their reactions and using their suggestions for further revisions and additions.

After having a friend read the completed product, Mrs. Bindt spent her Christmas vacation retyping the manuscript, giving up her usual strenuous round of holiday parties to complete the book she hopes will prove useful to both the blind and the sighted.

To the Sighted

The second part of the book, entitled "To the Sighted," includes chapters on "In Thinking About the Blind," "In Conversing with the Blind," "In Guiding the Blind," "In Offering Other Assistance" and "In Befriending the Deaf-Blind." The book has been printed in Braille and is also available in talking book records at no charge from libraries.

Past president of the Business and Professional Woman's Club of Berkeley, Mrs. Bindt now serves the organization as district chairman of public affairs. As president of the Los Angeles County Club for the Adult Blind, she helped organize 10 clubs in northern California for blind groups.

She is also a former president of the Western Conference of Home Teachers of the Blind and is now recording secretary for the group which covers 11 states. She is active in the League of Women Voters and the Hollywood Woman's Club, has served as secretary of the Women's Writers' section of the American Association of Workers for the Blind, and was employed as technical advisor during the filming of "Magnificent Obsession" in which Jeanne Crain played the role of a blind girl. She is a member of the National Rehabilitation Association and of the California State Employees Association.

Honored by Scholarship

The author finished her high school course with the help of readers, following her blindness, and worked her way through Scripps College in Claremont, Calif., receiving a B.A. degree in 1934. A friend has now established a scholarship fund, named in Mrs. Bindt's honor, to enable other blind students to attend Scripps. She took graduate work in social welfare service at the University of California in Berkeley and a Summer training course for teachers of the blind at the University of Washington in Seattle.

The idea for her book started when she was a social case worker in a welfare agency for the blind in Alameda County, Calif., and grew during her years as a home teacher. Her pupils' age ranged fifty, and her travels take her into the remote rural areas of northern California, where she meets such problems as how to thread a needle, and how to apply lipstick.

Mrs. Bindt's next book will be devoted to a series of interviews with blind men and women who have made a success in their various fields. She hopes it will further encourage the blind to practical advice as well as give more understanding to the sighted.

For that is her theme: specific suggestions to help the blind to help themselves, and to help the sighted to understand them, as individuals.

The book has a foreword written by Dr. Berthold Lowenfeld of the California School for the Blind at Berkeley.

West Hookers To Visit Parents In Winnetka

Mr. and Mrs. West Hooker of 1 Overlook Terrace, Larchmont, will fly next weekend to Winnetka, Ill., to visit Mr. Hooker's parents, Mr. and Mrs. Ben Hooker. They will be among the Hookers' house guests for the Plantation Polka to be held Saturday at their home in Winnetka for the benefit of the Illinois Children's Home and Aid Society. Their daughter, Miss Mary Hooker of Chicago, will also be their guest for the Plantation Polka weekend.

NINE YEARS OLD

Thomas Pirone, son of Mrs. Nicole Pirone of 144 Penimore Road, Mamaroneck, celebrated his ninth birthday anniversary at a party at his home Saturday night. Guests at the party were Louis Miller, Jim Lucero, Bob and Joseph Donahue, John Steinmetz, Ronald Marino, Carol and John Camillone, Bill Buxton, Helene and Eloise Rigitors, John Robinson, Steve Kofeld, Burt Lombino, David Beely, Charles Prevete, and Michael Morcigrosso.

JULIET BINDT, blind author of "A Handbook for the Blind", who was a guest last week at the home of Mr. and Mrs. Martin Buck of 12 Huguenot Drive, Larchmont, is pictured above at the typewriter at her home in Berkeley, Calif. Paid worker for the blind under the California State Education Department, Mrs. Bindt met Mrs. Buck during the last war when both were taking courses at the University of California in Berkeley. Blind since her high school days, the author takes an active part in California's civic and community affairs. Her book, published by MacMillan, offers constructive advice for the blind as well as for the sighted.

—Thro Kann Photo

With Hostess and Traveler

GRUDERS ON CAPE COD

Vacationing for several weeks in Osterville, Cape Cod, are Mr. and Mrs. Fred Gruder of 22 Carleon Avenue, Larchmont.

GUEST LEAVES

Mark Saidel returned today to his home in Shecpshead Bay after a 10-day visit with his uncle and aunt, Mr. and Mrs. Joseph Schaink of 335 Claflin Avenue, Mamaroneck.

VACATION AT CAPE COD

Mrs. Philip Taylor and her two daughters Janice and Doris of 3 Dillon Road, Larchmont, have left for Cape Cod for a two-month vacation. Philip Taylor, who is at the Boy Scout Jamboree will join his family on his return from California.

TRIPICCOS HOME

Mr. and Mrs. Michael Tripicco and their son Michael of 824 Stanley Avenue, Mamaroneck, have returned from Wildwood, N. J. where they vacationed for a week.

AT HOTEL BEVAN

Robert Mock, son of Mr. and Mrs. D. A. Mock of New York, who are spending the Summer in Larchmont at the Hotel Bevan, has joined his parents following a country-wide tour as a member of the public relations staff of Brandeis College in Waltham, Mass.

YOCUMS HOME

Mr. and Mrs. Frederick Yocum and their son, Rand, of 4 Oak Avenue, Larchmont, have returned from a three-week trip to the West, visiting in Colorado and California. Their son Rick returns Thursday from the Boy Scout Jamboree in California.

VISITING SONS

Mrs. Robert P. Klink of 412 Halstead Avenue, Mamaroneck is in Detroit, Mich., visiting her son and daughter-in-law, Mr. and Mrs. Earle Parkinson and their daughters, Gail and Kay Rose. En route home she will stop in Rochester for a visit with her son and daughter-in-law, Mr. and Mrs. Robert W. Klink and their son, William.

VISIT IN FLORIDA

Mr. and Mrs. Gustave Mirra and their daughter, Catherine, of 755 North Barry Avenue, Mamaroneck, have returned from a motor trip to Miami Beach and Key West, Fla. In Miami they visited Mr. and Mrs. Herman Ritz former residents of Mamaroneck who moved to Florida two months ago.

VISIT IN MICHIGAN

Mrs. Arden R. Crawford and her daughter, Marva, of 18 Copley Road, Larchmont, have been visiting in Michigan for several weeks.

AT LAKE COXTON

Kathleen Hughes, daughter of Mr. and Mrs. Edwin J. Hughes of 36 Park Place, Larchmont, is spending the Summer at Lake Coxton, Pa.

BACK FROM WEEKEND

Mrs. Edward B. Luce of 910 Stuart Avenue, Mamaroneck has returned from a weekend in Westport, Conn. where she visited her sister, Mrs. John Rogers.

ENTERTAINING SISTER

Mrs. Thomas Leonard of Hyde Park, Mass., is the guest of her sister, Mrs. John T. Powers of 761 North Barry Avenue, Mamaroneck. Mrs. Leonard is a former resident of Mamaroneck.

TO GIRL SCOUT CAMP

Miss Fjerli Stulik, of 72 Larchmont Avenue, Larchmont, leaves tomorrow for Vineyard Sailing Camp, a Massachusetts Girl Scout Camp, where she will spend a month in the Life Saving Unit.

HOME FROM CRUISE

Mr. and Mrs. W. W. Burt and their daughter Ruth, of 10 Virginia Place, Larchmont have returned from a two-week cruise up the Long Island coast and the Connecticut River, aboard their boat, the Wesandra.

HOME FROM NEW LONDON

Dr. and Mrs. Wesley R. Burt and their two daughters, Marjorie and Sandra of 43 Sturgeant Avenue, Larchmont have returned from a two-week visit in New London, N. H., at the Summer home of Mrs. Burt's parents, Mr. and Mrs. M. B. Manwaring of Park Plaza, Larchmont.

BACK FROM CRUISE

Home from a two-week cruise up the coast of Massachusetts on their 46-foot cruiser, the Jade, are Mr. and Mrs. Benjamin Jaffe of 32 Forest Park Avenue, Larchmont. Their two children, Peter and Susan, and Jerry Hyedu of 19 Forest Park Avenue, accompanied them.

VISITING IN NEWPORT

Miss Margaret McCarthy, daughter of Mr. and Mrs. Joseph F. McCarthy of 21 Flint Avenue, Larchmont, is in Newport, R. I. spending a week visiting her sister and brother-in-law, Mr. and Mrs. Gerald Rogers, and their son, Jed.

HOME FROM WISCONSIN

Mr. and Mrs. Floyd H. Longworth and their three children, Polly, Tommy and Ricky of 26 Cambridge Court, Larchmont are home from three weeks in Neenah-Menasha, Wis. where they visited Mrs. Longworth's parents, Mr. and Mrs. Ivan Breitinger and Mr. Longworth's family, Mr. and Mrs. Ralph Longworth.

Wedding Held In Home Of Radio Couple

In a candlelight ceremony yesterday in the home of Mr. and Mrs. Gene Bayburn of 719 The Parkway, Mamaroneck, Cynthia Douglas Johnston was married to Herbert Sargent, both of New York City.

Justice of the Peace Reuben Sirlin of Rye officiated the ceremony. Mr. and Mrs. Bayburn were the couple's only attendants.

The bride is the daughter of Mrs. Seymour N. Siegel of New York and her husband is the son of Mrs. Robert Michelson of Van Nuys, Calif.

The Bayburns and Sargents are mutual acquaintances in show business. The bride is now playing in the Broadway comedy, "The Fifth Season." Her husband is a television writer. Mr. and Mrs. Bayburn are heard on the Gene Bayburn show.

Mrs. Sargent, an alumna of Pennsylvania State College, is a collateral descendant of Mary Lyon, founder of Mount Holyoke College, and a direct descendant of Moses Lyon and Andrew Kiff, who fought with George Washington in the Revolutionary War.

Mr. Sargent attended Pennsylvania State College and the University of California.

Following a wedding trip to Connecticut, the couple will reside in New York City.

Couple Reside In England After Wedding

Announcement has been made of the marriage of Margaret Mary McMahon, daughter of Mr. and Mrs. Donald McMahon of 127 Frank Avenue, Mamaroneck, to Dr. Stanley J. Rogers, son of Mr. and Mrs. George Rogers of Nottingham, England.

The ceremony took place June 20 in St. Joseph's Catholic Church, Aldershot, England. Dr. and Mrs. Rogers are now residing in Yorkshire, England.

Both Dr. and Mrs. Rogers were employed at the United Hospital in Port Chester before Dr. Stanley was recalled to England to serve at Catterick Camp as lieutenant in Her Majesty's Royal Army Medical Corps.

Mrs. Rogers was evening supervisor at the hospital and her husband was an interne on the medical staff.

The bride, who attended Bellows High School, was graduated from the Westchester School of Nursing at Grasslands Hospital in 1948.

Dr. Rogers was graduated in 1951 from the Faculty of Medicine, University of Liverpool, and before coming to the United States was in practice in Huthwaite, Nottinghamshire.

Country Club Teen-Agers Plan Dance

Wykagyl Country Club teen-agers will attend a "Starlight" swim and dance Friday night, Aug. 7.

Following swimming, which begins at 8:30 o'clock, members and their guests will dance from ten to one to music provided by George Hoffman and his orchestra. Refreshments will be served.

Plans are being made for a "prep school" dance later in the season, for juniors 18 years of age and over.

Newmans Entertain At Anniversary Party

Mr. and Mrs. Joseph C. Newman of Mamaroneck entertained at a surprise cocktail party at their home, 726 Forest Avenue, Orienta Point, in honor of the 25th wedding anniversary of Mrs. Newman's sister and brother-in-law, Mr. and Mrs. Sam Leikind of New York City and Rye.

About 50 relatives and friends attended. The cocktail party followed by a family dinner.

FIRST CHILD BORN

Mr. and Mrs. Charles A. Roy of Amityville, L. I. have announced the arrival of their first child, a daughter, Linda Clair, born July 25 in the Brunswick General Hospital in Amityville. Mrs. Roy is the former Peggy Breslin, daughter of Mr. and Mrs. Joseph Breslin of Crestwood. Paternal grandmother is Mrs. Charles A. Roy of Mamaroneck.

Agency for JEWELS by TRIFARI and MONET
Charlotte's
Millinery
426 MAMARONECK AVE.
Mamaroneck 9-3721
Coordinated Accessories
"Where Fashion and Quality Reign"
SEMI-ANNUAL
CLEARANCE
• HATS 2.00 (a few at 1.00)
• BAGS, BELTS, JEWELRY, ½ and ⅓ off
• Also ASSORTED ODDS and ENDS
OPEN EVERY DAY, INCLUDING WEDNESDAY, 9-6; THURSDAY, 9-9
CHARG-IT AT CHARLOTTE'S JOIN OUR BUDGET CLUB NOW!
RONNAY • ARIS of PARIS • GLENTEX
HANES • GARAY • WEARIGHT
• RICHELIEU • BERKSHIRE • BETMAR • CORO • ACCESSOCRAFT

Embassy's 1-0 Win Passes Cavalier 9

Following the pattern that brought them into the playoff for first-half honors, the Embassy team last night continued its victory streak by nipping the Cavaliers, 1-0, in a Larchmont Softball League thriller at Flint Park.

Pat Belluci mowed down the Cavaliers in almost record time. He gave up only three hits, struck out seven and passed none as his control returned. Gene Crowley also twirled a three-hitter but was touched for the lone run of the game. Belluci spaced the Cavalier safeties into as many innings. A single by Oberhammer in the third, a two-out single by George Kelley in the fourth and Kelley's double in the seventh accounted for all the damage off the muscular Embassy veteran.

The deciding run was scored in the third frame and was set up by an error. Confiro reached second when his grounder was thrown over first base and Mike Franciella made up the middle delivered the marker. Crowley spaced out the other two harmless blows, which were singles by Tommy Carino and Artie Lamb. Except for the mileage and a long walk, no other Embassy man got aboard.

The strongest Cavalier threat came in the seventh when Kelley's second blow, a double, put the tying run in scoring position with only one out. However Belluci bore down to get Ralph Steiner on an infield pop and Fitzgerald fanned to end the game. Franciella made the defensive sparkler, an over-the-head catch to rob Steiner of an extra-base blow in the fourth after Kelley had singled.

The box score:

Embassy (1)	ab	r	h	Cavaliers (0)	ab	r	h
Caring lf	3	0	1	Swenson cf	3	0	0
Confiro 3b	3	1	0	Grupe lf	3	0	0
Franciella cf	3	0	1	Crowe 2b	2	0	0
Bilmes rf	3	0	0	Kelley 1b	3	0	2
Mirandi 1b	3	0	0	Steiner rf	3	0	0
Belluci p	3	0	0	Fitzgerald 3b	3	0	0
Lamb 2b	2	0	1	O'Donnor 2b	2	0	0
Carpenito c	2	0	0	Foley c	2	0	0
Lanza ss	2	0	0	Crowley p	2	0	0
Totals	25	1	3	Totals	24	0	2

Cavaliers	0	0	0	0	0	0	0	0	0—0
Embassy	0	0	1	0	0	0	0	0	1—1

Gaels Score 6-2 Triumph Over Shy Foe

The Heathcotes were amazingly successful the first time they tried playing short handed in a Mamaroneck Softball League game but last evening at Harbor Island the iron-man stunt of two men shy didn't work as the Gaels hung up an easy 6-2 win.

Fred Lutz, playing-manager of the Heathcotes, cracked three hits and was the lone batter in the game to hit safely more than once.

Actually the tilt was tight until the fifth, when the Gaels pounded four hits to rally five runs and break the game open.

The Gaels took a 1-0 lead in the fourth when two walks and a sacrifice paid off but the Heathcotes tied it in the top of the fifth on a pair of free passes and an infield error.

Gus Calnea opened the bottom of the fifth with a double and scored on Al Foster's single. A ground ball was thrown too late for a force and, when Eddie Smith sinsled and George Green doubled after two had been retired, the Gaels were resting on a 6-1 bulge.

Singles by Lutz and Ronnie Pauls enabled the losers to get one back in the sixth but, although they loaded the bases in a last-ditch try, there was no further scoring.

Chris Montano took the nibbling verdict, striking out five and walking seven while allowing five hits. Ralph Lasenti also permitted just five blows despite two wide open spaces on the defense but he had to absorb the defeat.

The box score:

Heathcotes (2)	ab	r	h	Gaels (6)	ab	r	h
Bergen cf	3	0	0	Murray c	3	1	0
Jones ss	3	0	0	Smith 3b	2	1	1
P Lutz 1b	3	1	1	Green 2b	3	1	1
R Pauls lf	4	0	1	Montano p	3	0	0
B Lutz 3b	4	0	0	Spinelli lf	3	1	1
Sutphen c	2	0	0	Lasenti p	3	0	0
Lessell p	4	0	0	Calnea 1b	3	1	0
				Foster rf	3	0	1
				Brown rf	2	1	0
				T Carter lf	0	0	0
Totals	27	2	3	Totals	23	6	5

Score by innings									
Heathcotes	0	0	0	0	1	1	0	0	0—2
Gaels	0	1	0	0	1	4	0	0	x—6

CADDIE CHAMPION again is seventeen-year-old Frank Malara of Elmsford and Knollwood Country Club, second right, who is shown accepting a $50 U. S. Savings Bond from Westchester County Publishers' Editor Guido Cribari, right. Malara topped a field of 47 at Winged Foot Golf Club, Mamaroneck, with an 81 to win the Westchester-Fairfield caddie title for the second straight year. Flanking Malara are Makar of Yonkers and St. Andrew's Golf Club, second left, accepts his $25 bond and congratulations from John Vogel of Fairview Country Club, president of the sponsoring Westchester - Fairfield Caddie Masters Association. Both Malara and Makar will participate in the national championship at Columbus, Ohio, Aug. 17 under the sponsorship of the Caddie Master's group — Staff Photo

Winged Footers Top Pro-Am; Mengert 67 On His Own Ball

By GUIDO CRIBARI

HARRISON—The Winged Foot team of professional Al Mengert and amateur Charles Bohmert, paced by Mengert's 67 on his own ball, combined for a net best-ball 29, 32—61, 11 under par, to win the Westchester Golf Association pro-amateur yesterday over the West course at Westchester Country Club. A field of 126 pairs competed.

Mengert, finalist in the U. S. Amateur event last year, fired 32, 35—67 to take individual pro honors.

Bohmert, twenty-one-year-old Army-bound Villanova graduate from Mamaroneck, contributed six strokes assistance to the triumph, three via handicap allowance. He had three natural birdies, one on a 30-foot putt at the par-4 sixth.

4 Birdies for Mengert

Mengert had four birdies and an eagle-3 at the par-5 third hole, where he drilled a 3-iron second shot to within two feet of the hole. The twenty-four-year-old transplanted Washingtonian ran into trouble only at the par-4 13th, where he bulled his approach and went one over.

Second in team scoring were Jack Patroni and Frank Donohue of Apawamis, with 33, 30—63, with member Donahue chipping in with seven strokes help. Clarence Doser of Scarsdale and Edwin Robitsek of Westchester C C were third with 34, 30—64. Fourth went to Bob Watson and R. H. Brown of Metropolis on a match of cards with 10 other teams, all with best-ball tallies of 65.

Mengert led the pros with his 67, followed by Watson with 34, 34—68 and Doser with 35, 34—69. Herman Barron of Fenway, Dick Demane of Port Chester, Patroni and Al Femminelli of Old Oaks had 70s.

Allen Gets Gross Prize

Three of the amateurs in the field matched par. They were Arnold Lipman of Harrison, Nick Washenko of Dunwoodie, and Bud Allen of Ardsley, with Allen getting the gross prize on a match of cards, winning with a deuce at the fifth.

First net prize went to Herbert Noble of Hampshire with 68-25—43, followed by Washenko, 72-8—64, and Allen, 72-7—65.

The next pro-amateur is slated for Ridgeway in White Plains, next Monday.

Brooks Look To Road For Flag Margin

By BEN OHLEGAR
Associated Press Sportswriter

If the Brooklyn Dodgers play close to .500 ball on their 13-game Western road trip opening today in Chicago, the home office will be sorely tempted to start having World Series tickets printed.

The Dodgers begin their third Western swing with a seven game bulge over the Milwaukee Braves and the deep-rooted conviction that the only serious challenger between them and the pennant is fourth place New York. They can't forget it was the Giants who caught them and beat them in a pennant playoff in 1951.

Braves Clout Giants

The Giants went West with high hopes, too, but they got off to a dreadful start last night in Milwaukee where the given-up-for-dead Braves buried them under a 13-0 count.

After the Braves dropped three of their four games in Brooklyn over the weekend, most observers figured they were finished. But against New York last night Charlie Grimm's lads tried to show the home folks it was all a mistake.

They clubbed four New York pitchers for 14 hits and made it easy for lefty Warren Spahn to register his 13th victory of the season and his 30th major league shutout.

Mathews Booms Two

Eddie Mathews hammered two home runs, the first one with the bases loaded during an eight-run outburst in the fourth inning. The blast was Mathews' second grand slam of the season.

The game was the only one in either league.

Layne Skids Out Of Ring Heavy Rating

NEW YORK (AP)—Rex Layne of Lewiston, Utah, has been dropped entirely from the latest list of heavyweight title contenders by Ring Magazine.

Nat Fleischer, editor of the magazine, announced that Layne, once regarded as a real title threat, had been removed from the top 10 of his division because of his loss to Earl Walls of Edmonton, Alberta.

At the same time, Bob Baker of Pittsburgh fell to eighth place as the result of his knockout loss to Bob Satterfield.

This month's ratings showed few changes because of the inactivity of top flight fighters in all divisions.

The main changes in the heavyweight class saw Jacques Hairbedian of France gain the No. 9 spot in the lightheavyweight division, replacing Dennis Powell of Wales, and Randy Sandy move into the contending ranks among the middleweight kids.

Sandy, New Yorker who defeated Lee Sala, moved to 10th while Bobby Dykes of San Antonio dropped out because of poor recent performances.

Spartans Bow To Rye Neck

Taking the lead with a three-run burst in the second inning, the Rye Neck team staved off the Spartans, 5-4 yesterday in a Senior Summer Recreation Softball League contest at Bellows Playground.

Swanson of the winners and Harris of the Spartans collected two hits apiece. Macri and B. Diamond slammed homers for the losing side off Bedenbaugh, who held the invaders scoreless in the last two frames to take credit for the win.

The box score:

Spartans	ab	r	h	Rye Neck	ab	r	h
Sullivan ss	4	0	0	Henry 2b	1	0	0
Macri c	4	1	1	Erwein 1b	1	0	0
Finnied 3b	3	1	0	Spellman lf	3	0	1
Ricchini lf	4	0	0	Black 1b	3	0	0
B Dondi 1b	3	1	1	Bebaugh p	3	1	1
Dragon p	3	0	0	McGinn cf	3	1	1
Tarrant 2b	3	1	2	Swanson ss	3	1	2
Tarrant rf	3	1	1	Hallman 3b	3	0	0
B Dondi rf	3	0	0	Meyers c	2	0	0
Gross rf	3	0	0	Hacker rf	1	1	1
				Burchard rf	1	1	1
Totals	28	4	5	Totals	23	5	7

Score by Innings									
Spartans	0	1	0	1	1	0	0	1	0—4
Rye Neck	0	3	1	0	0	1	0	0	x—5

DEAN, SIMMONS HONORED

COOPERSTOWN (AP) Dizzy Dean and Al Simmons, two of baseball's former greats, were inducted formally yesterday into the National Baseball Hall of Fame and Museum.

Miss Goldman Swim Victor

Ronnie Mae Goldman of 123 Carroll Avenue, Mamaroneck, captured the 12-and-under freestyle title at the 23rd annual Northern Westchester Swimming Meet, held Saturday at the Pleasantville Pool.

Miss Goldman, daughter of Mr. and Mrs. Melvin Goldman, annexed the 10-and-under crown a year ago and was also Westchester titlist in her age bracket. She was competing for the Badger Day Camp. Also representing Badger in the meet were Claude Hamm, age 9, of Mamaroneck, Ted Egan, Barbara Friedmann and Bruno Quinson of Larchmont, and Peter Bavasi of Scarsdale. Quinson placed third in the 16-and-under freestyle.

4TH CLUB DROPS BYRNE

WASHINGTON (AP)—A fourth American League club has given up on pitcher Tommy Byrne. The Washington Senators announced yesterday the sale of Byrne to Charleston of the American Association. The Yankees, Browns and White Sox earlier had parted company with Byrne.

Boxing

By The Associated Press

BROOKLYN — Garth Panter, 161, Salt Lake City, outpointed Walter Cartier, 161½, New York, 10

ALLENTOWN, Pa.—Coley Wallace, 209, New York, outpointed Sandy McPherson, 242, Long Island City, N. Y., 8

NEW ORLEANS—Armand Savoie, 134½, Montreal, stopped Fabela Chavez, 132½, Hollywood, Calif., 8

Baseball Standings

American League

	W.	L.	Pct.	G.B.
New York	63	32	.663	—
Chicago	58	38	.604	5½
Boston	57	41	.582	7½
Cleveland	55	40	.579	8
Washington	45	52	.470	19
Philadelphia	40	55	.421	23
Detroit	33	62	.347	30
St. Louis	34	65	.343	31

Yesterday:
No games scheduled.

Tonight:
Cleveland at N. Y., 8:30
Detroit at Washington
St. Louis at Philadelphia
Chicago at Boston

Tomorrow:
Detroit at Washington (N)
St. Louis at Philadelphia (N)
Cleveland at New York, 2 P. M.
Chicago at Boston

National League

	W.	L.	Pct.	G.B.
Brooklyn	62	33	.653	—
Milwaukee	55	40	.579	7
Philadelphia	52	39	.571	8
New York	50	41	.549	10
St. Louis	50	43	.538	11
Cincinnati	43	53	.448	19½
Chicago	34	58	.370	26½
Pittsburgh	31	70	.307	34

Yesterday:
Milwaukee 13 New York 0
(No games scheduled.)

Today:
New York at Milwaukee (N)
Brooklyn at Chicago
Philadelphia at Cincinnati (N)
Pittsburgh at St. Louis (N)

Tomorrow:
New York at Milwaukee (N)
Philadelphia at Cincinnati (N)
Brooklyn at Chicago
Pittsburgh at St. Louis (N)

Sports
ONCE OVER WEEKLY
by GUIDO CRIBARI

"Will" Has His Way

The Metropolitan Amateur golf championship is symbolic of one thing. The winner is undeniably the best Simon-pure linksman in the Westchester-Long Island and New Jersey district. And so, for the second straight year and for the third time in the past four years, this honor has come to a Westchester resident.

Wilson Barnes Jr. of Chappaqua, a member of the Mount Kisco Golf Club, copped the coveted crown Sunday with a hard-fought final win over 1951 champ Joe Gagliardi of Larchmont and Winged Foot. Joe Marra of White Plains and Dunwoodie G. C. who won the title last year.

Barnes is new to the winners' circle, in golf anyway. In the mid and late Thirties he was an outstanding tennis player, having hit the pinnacle in 1939 when he was ranked ninth nationally on the major net circuit.

The thirty-four-year-old glassware salesman, a tall, good-looking chap, hit the golf jackpot with his superlative win in the Met title tourney at Fenway.

He beat the best in the district, make no mistake about it. And in grueling over Gagliardi in the final, he beat one of the finest golfers and gentlemen ever to come out of this jacole.

So hats off to Wilson Barnes Jr. of Chappaqua, who came from nowhere to win the biggest title amateur golf has to offer in this district. And hats off also to Gagliardi for coming so close again and making the writer look pretty good with his pretourney prediction.

And before closing this phase of this weekly effort, another tip of the sports hat to young Arnold Lipman of Harrison for his courageous march into the semi-finals of the Met championship. The twenty-year-old Yale senior will be a golfer to reckon with in the near future.

* * * *

It's Veep Willie Now

Wee Willie Turness of Elmsford, who lost his Walker Cup captaincy recently, picked up another title with his election to the vice presidency of the State Golf Association . . . Incidentally, for a hearty chuckle sometime, get the soft-spoken Southerner Pete Cooper to describe, stroke-by-stroke, how Willie beat him for the Florida State championship back in 1943 . . . Cooper, incidentally, is one of two who can rightfully boast "I beat Ben Hogan in 1953". Pete topped Big Ben at Seminole and Sam Snead did it at White Sulphur.

* * * *

Herman Barron of Fenway, who very seldom gets his lumps on the links, was beaten by the mumps last week and confined for a few days. Needless to add that likeable Herman took a severe ribbing from some of his legion of friends . . . Arthur Kroeger, surprise semi-finalist in the Met Amateur tourney, is a brother of Hal Kroeger of Sleepy Hollow . . . If the House of David fielded a Little League team would they be the "Little Shavers"? asks Red Hardwick . . . And speaking of Little Leaguers, how about Kensico's little Ed Oliva, unbeaten in seven starts as a pitcher and batting a cool .500 for his Yanks? Harold Cornell and son Chick Cornell of New Rochelle baseball golf winners at Valle Grove, Peach Lake last week.

* * * *

Crowding The Calendar

Quite a week coming up for Westchester sports lovers. Women's Tri-County golf championship slated all week at Old Oaks; Westchester amateur championship starts at Sleepy Hollow Wednesday with Bobby Kuntz of Bronxville defending, and on Saturday and Sunday, sports' greatest missmatch, the famed Wightman Cup tennis matches, featuring Little Mo Connolly, set for beautiful Westchester Country Club. Poor England!

All Westchester praying for a speedy recovery for one of the finest gentlemen ever to swing a golf club—Craig Wood—who was felled by a heart attack last week. The famed Winged Footer reported coming along nicely in his New York Apartment . . . An accolade to Knollwood C. C. and all its members who last week warmed the hearts of all with a touching gesture. Last Saturday, one of the Knollwood caddies died of a heart attack on the course. And the very next day a special tournament was held and some $600 raised and turned over to the caddie's mother.

* * *

Only Wins for Lynne

Lovely Lynne Corby of Mamaroneck, Metropolitan free style swim champion, rated by many aquatic experts as one of the three best in the country at her specialty. The seventeen-year-old has won the Met Senior 100, 220 and 440-yard indoor crowns and the 400 and 800-meter outdoor free style titles this season. She is unbeaten this year.

Nice to see Yonkers Raceway retain the eight-race program and first post time of 8:30 P. M. and adopt a new nine-race policy. Yonkers' Summer meet, incidentally, opens Aug. 17 with a new 8:25 P. M. nightly start . . . Larry Robinson's hole-in-one tourney opens at first tee off . . . North American sailing champion Cornelius Shields of Larchmont winning the plaudits of his host of friends for making the cover of a national magazine last week. A wonderful sketch likeness of Corny, the famed International yachtsman, adorned the cover.

Malara Cops Caddie Title Second Time

Seventeen-year-old Frank Malara of Elmsford, son of the Knollwood Club green-keeper, retained his Westchester-Fairfield caddie championship yesterday by beating a field of 47 at Winged Foot Golf Club.

Malara, a sophomore at Alexander Hamilton High, Elmsford, posted 43-38—81 over the long, par-72 west course at the famed Mamaroneck golf plant and finished four strokes up on his closest rival, Leo Makar of Yonkers, who finished second after a sudden-death playoff.

Malara and Makar thus earned the right to represent Westchester at the national caddie championship at Columbus, Ohio, Aug. 17. Both youngsters are being sent to Columbus through the generosity of the Westchester-Fairfield Caddie-Masters Association, sponsors of yesterday's tournament.

Westchester County Publishers presented a $50 U. S. Savings Bond to the winner and a $25 bond to the "runner-up". An anonymous Winged Foot member gave the winner a gold wrist-watch.

Malara, who won last year at Pelham, finished among the leaders in the national championship at Columbus last year and won a $350 scholarship. He also won the second flight crown of the Westchester junior last year.

Makar, also 17, caddies at St. Andrew's and was the star performer for the Saunders Trades High golf team this past season.

Makar posted 41-44—85 and Rocco Cantalopo of Old Oaks had 42-43—85. The latter became the alternate for the Columbus trip following the playoff.

Among other leaders were Bob Dianni of Harrison, 44-43—87; Tony Teldeschi of Winged Foot, 44-43—87; Mike Babik of Hubbard Heights, 48-40—88; Charles Young of Bonnie Briar, 47-42—89; and Gene Borek of Dunwoodie, 42-47—89.

Kuntz Starts Amateur Golf Title Defense

SCARBOROUGH—

A field of 60, including champion Bobby Kuntz of Bonnie Briar, will tee off tomorrow at Sleepy Hollow Country Club in qualifying for the Westchester Amateur golf championship.

Kuntz, who defeated New York State titleholder Tommy Goodwin of Westchester Country Club to win the county crown at Bonnie Briar last year, is an automatic choice to repeat. Supplying the several competition should be Goodwin, a three-time winner of the county title; newly-crowned Metropolitan ruler Wilson Barnes of Mount Kisco, and former Westchester champion Joe Gagliardi of Winged Foot.

The fairways experts, however, single out lanky Paul Kelly, home club champion and former Westchester junior titlist as the player to beat.

Among other outstanding amateurs slated to compete are Joe Marra of Dunwoodie, Billy Kuntz of Bonnie Briar, brother of the champion; Tucker Campbell of Sleepy Hollow, Westchester junior titlist Arnold Lipman of Harrison, and long-hitting Fred Fiore of Knollwood.

Sixteen will qualify for the championship flight. Match play starts Thursday and ends with the 18-hole final Friday.

Local Softball Team Standings

MAMARONECK LEAGUE	Won	Lost
Team		
Yellow Cabs	10	2
Manteni Lodge	10	2
Hitchcocks	7	4
Rockets	4	7
Coats	4	7
Heathcotes	4	8
Century Club	2	9
Woodsmen	1	11

LARCHMONT LEAGUE		
Team		
Old Timers	3	0
Embassy	3	0
Builders	2	1
*Cavaliers	2	1
Dentists	0	3

*First-half champion.

Raceway Sets Big Meeting

YONKERS—

Purse and stake offerings of more than $400,000, comprising one of the most generous schedules in night harness racing, were announced today by William H. Cane, Yonkers Raceway president, for the two-week Summer meeting, Aug. 17-29.

For overnight races alone the weekly distribution will reach $170,000. The additional events include the $25,000 annual Yonkers Derby for pacers Thursday, Aug. 20, and eight stakes for two- and three-year-olds.

THEY'RE OFF!
SARATOGA at JAMAICA
TOMORROW
THE ALBANY HANDICAP
2-year-olds
$10,000 added
Seven Other Big Races!
Eight races daily ex. Sunday thru Aug. 1. First race 1:15 P.M. Daily Double Race: 1:05 P.M. Admission $1.83, incl. tax. Children not admitted. Special train service from Penn Station starting 10:45 A.M. (Saratoga), 10:30 A.M., and Flatbush Ave. 10:35 A.M.

IMPORTED SCOTCH WHISKY $5.63 4/5 QT.
A Blend of 100% Scotch Whiskies—86 Proof
PEERLESS IMPORTERS, INC. • BROOKLYN, N. Y.

Sports Calendar

TODAY

Softball

Mamaroneck League: Century vs. Weodsmen, Harbor Island, 6:30 P. M.

Larchmont League: TPA vs. Paris Radio, Flint Park, 6:30 P. M.

Summer Rec League: Mamaroneck Avenue at Junior High, Flint Park at Mulay Avenue.

Baseball

Kiwanis Junior League: Blue Streaks vs. Hawks, Harbor Island, 6:30 P. M.

TOMORROW

Swimming

18th annual Southern Westchester Meet, at Bonnie Briar Country Club, 6 P. M.

Softball

Mamaroneck League: Sholdrakes vs. Rockets, Harbor Island, 6:30 P. M.

Larchmont League: Old Timers vs. Builders, Flint Park, 6:30 P. M.

Golf

Westchester Amateur Championship tourney starts at Sleepy Hollow Club Twilights.

I LOVE LUCY

THEATRE

BIG SISTER

By LES PORGRAVE

ETTA KETT

By PAUL ROBINSON

The Daily Times

SERVING MAMARONECK AND LARCHMONT

ESTABLISHED OCT. 1925 | BUREAU OF CIRCULATION MEMBER OF AUDIT | MAMARONECK, N. Y., WEDNESDAY, JULY 29, 1953 | MEMBER OF THE ASSOCIATED PRESS | PRICE SEVEN CENTS

Combing The Town

ist Wanted

Mamaroneck Post 90, American egion, is compiling a list of orean war veterans and of men ho have entered the service nce the close of World War

No complete list exists in the llage and the names of many the men in service are not ncluded on the Honor Roll at he Municipal Building, Mamaroneck.

The Legionnaires are searchng through all available files o compile the list, including the ie at The Daily Times office, s the names of some men are issing, according to John Popen, commander of Post 90.

Residents who have sons or usbands in service have therefore been asked to report their ames to Paul Dowdell, 1125 eeler Avenue, Mamaroneck, a ast commander of the Legion. r. Dowdell may be called evenings at MA 9-5459.

Ready To Roll

Larchmont Fire Patrol No. 1 members are ready to roll today n their newly-commissioned mergency truck.

With minor adjustments completed the new duo fire-medical mergency vehicle will respond all full alarms under Fire atrol Company Capt. Vincent ane.

Four drivers have been assignd to the truck and equipment ncludes eight red traffic blinkrs, hose bridges for use as covers er hose lines on roads, a light enerator, winch, two-way radio, ahl cable and a complete room aside truck for medical use. It places the fire patrol truck which has been in use since 1928.

At Encampment

Harold Nielsen, Jr., son of Mrs. Charlotte Bonia of 14 Knollwood Drive, Larchmont, is among 194 Air Force ROTC cadets taking training at a four-week encampment at Westover Air Force Base, Mass.

A senior at Hobart College, Geneva, Cadet Nielsen is a 1950 graduate of Mamaroneck High School where he was active on the yearbook and newspaper staffs.

He is studying for a bachelor degree in economics and expects to be commissioned a second lieutenant in the Air Force upon completion of his studies.

Home On Leave

Pfc. William W. Greenall, seventy-three, son of Col. and Mrs. C. H. Greenall of 67 Hillcrest Avenue, Larchmont, returned home yesterday on a 15-day leave from Camp Gordon, Ga.

Pfc. Greenall attended Mamaroneck public schools, New Hampton School, N. H., and was graduated with a degree in finance from Lehigh University in June, 1952. He went into service immediately upon graduation.

He took basic training at Fort Dix, N. J., and was graduated from Leadership School there after which he attended the Army Finance School at Fort Benjamin Harrison, Ind.

Law Needed

County Civil Defense Chief William Slater charged last night that until New York State passes a law giving C.D. power of authority in emergencies, action by state C.D. units will be in the basis of "individual voluntary effort."

He said local units in the county would have to be subordinate to police or other agencies since C.D. in Westchester is in the entire state, has no power to mobilize.

Local C.D. units can take charge in 37 other states now under laws passed by the state legislatures. Those units, Chief Slater said, "can take charge in all rescue work."

Holton Promoted

John J. Holton, son of Mr. and Mrs. John Holton of 412 Jefferson Avenue, Mamaroneck, was recently promoted to corporal while serving in the signal corps in Korea.

Cpl. Holton attended Holy Trinity School and was graduated from Bellows High School in 1952. He was employed at Erickson's Market before entering the service in September, 1952.

He was sent to Camp Kilmer, N. J., and from there to Camp Gordon, Ga., for basic training and was awarded a marksmanship medal while there.

He went overseas upon completion of his training and has been in Korea for five and a half months.

Business Trip

Robert C. Blackwood of 16 Avon Road, Larchmont, director of the United Surgical Supplies Company, 650 Halstead Avenue, Mamaroneck, will leave Aug. 1 for a business trip to Europe during which he will cover Switzerland, Italy, France, Germany and Denmark.

Mr. Blackwood will visit hospitals in those countries, to study surgical techniques and medical equipment, and to call on manufacturers who now make many of the company's specialties.

As an officer of the American Surgical Trade Association, he will study manufacturing and distributing methods on medical supplies with particular emphasis on medical procurement in government channels.

Russia Talks Wanted

LONDON (AP) — Prime Minister Churchill's top deputies told Parliament today Britain still wants high-level four-power talks with Russia. They denied this conflicts with Administration views in Washington.

THE FIRST meeting of County Civil Defense leaders to be held outside White Plains took place last night at the Weaver Street Firehouse, Larchmont. Shown greeting William Slater, County CD director, center, is Mayor Walter B. C. Washburn of Larchmont, second from right. In the photo are, left to right, Supervisor Owen A. Manduville of the Town of Mamaroneck, Chief James Lyons of the Scarsdale police, Mr. Slater, Mayor Washburn, and Deputy CD Director Edward S. Hartley of Larchmont and the Town of Mamaroneck. —Staff Photo

RESIDENT FACES BAD CHECK COUNT

Ferretti Freed On $500 Bail, Hearing Set Tomorrow

A Mamaroneck man is being held in $500 bail for a hearing tomorrow in Larchmont Police Court on a charge of passing a worthless check for $150 to Soundview Motors, Inc., 131 Boston Post Road, Larchmont.

William Ferretti of 910 Stuart Avenue, Mamaroneck, pleaded not guilty to the charge last night before Judge John R. Cahill in Larchmont court.

The check in question was drawn on a Norwalk, Conn., bank to the order of Daniel Santa, general manager of Soundview Motors.

The charge of grand larceny is the second against Ferretti in a little over a month since he is awaiting sentence in Ossining Aug. 4 after conviction June 30 on a count of passing a $350 check. He is free on $500 bail in Ossining, pending sentence.

Police report that Ferretti's account in the Norwalk bank was overdrawn by $3.39 when the check to Mr. Santa was issued.

Engine Runs Amuck, Tosses Boy In Sound

A tragedy in Mamaroneck harbor was narrowly averted about 4:15 P. M. yesterday when a teen-ager boy was thrown from a speeding 14-foot boat equipped with a 15-horse power motor.

John Jaffe, fifteen, son of William R. Jaffe, 1 Shore Road Greenhaven, had been doing stunts, according to Chick Olsey, bargeman at the Beach Point Club, then moved out of sight toward Greenhaven. A short time later, he said, the lad's mother called and said that she and her daughter had seen the boy thrown from his boat and that it was running around in circles.

Olsey hurried over in the club launch and found the boy sitting in a dinghy and the boat going around in circles at considerable speed and several persons trying to stop the boat. Among them wasa Frank Ward of County Air Transport, Inc.

After other ideas were abandoned as too dangerous, Mr Ward threw a rope at the stern of the circling boat. On the second try the rope fouled the propellor and sheared the pin so that the boat came to a stop.

No one was injured, no boats were struck by the decreased circling craft

CD Officials Briefed Here For Major Drill On Sept. 25

Countywide plans to cope with a theoretical mass evacuation of 100,000 Bronx homeless and an additional 20,000 transients in a simulated air attack Sept. 25 on New York were revealed last night to county Civil Defense personnel at the Weaver Street Firehouse, Larchmont.

Westchester Civil Defense Chief William Slater of Larchmont outlined the role of the county in the planned seven-county mobilization at a meeting of deputy directors and staff members from 30 county communities.

Chief Slater said that the coming drill will mobilize every county control center and give CD members a thorough briefing on what is expected of them in case of a real bombing in New York.

Unit directors said that Westchester will bear the brunt of any panic evacuation from the Bronx, Upper Manhattan and Queens.

Evacuation Problem

"Biggest problem confronting Westchester in the event of a real attack," said Chief Slater, "will be evacuation and medical care." He pointed out that 3,000,000 persons live in Queens and Manhattan and of that number nearly 570,000 would be injured in the event of a bombing.

An additional 230,000 would wind up stretcher cases and another 38,000 as ambulatory cases. Figures are based on saturation bombing of Queens and Manhattan.

Westchester would be called upon for a major share of the care of the injured.

Talking realistically as if the bombs had dropped, Chief Slater said that a "confidential yellow signal" will go out at 9 A. M. Sept. 25, a red alert will sound sirens at 9:30 A. M. and the all clear will sound at 9:45 A. M.

Traffic to Halt

Vehicular traffic will be immobilized on all county highways except the four set aside for Civil Defense and emergency use," Chief Slater said. The four CD arteries are Central Avenue, White Plains, to Route 9, the Hutchinson River Parkway, Saw Mill River Parkway and the Boston Post Road.

"Absolute Civil Defense and police control will exist for a radius of 50 miles around New York during the alert," he warned.

CD medical, supply and transportation directors requested

(Turn to Page 2, please)

POLICE SEEK MAN IN LARCENY CASE

Articles Valued At $300 Gone From Larchmont Apartment

Larchmont police are looking today for William Shields in connection with alleged unlawful entry and larceny of personal belongings valued at $300 of W. L. Rosenberg, a first-floor apartment tennant at 3 Addison Street, Larchmont.

Rosenberg complained Monday to police that someone entered his apartment Sunday and took clothes, gold cuff links and a valise.

Investigation showed the floor covered with cigaret butts and a partly consumed pack of a brand Shields smokes, police report.

Lt. Thomas J. Boyle of the Larchmont Police Department, who is searching known haunts of Shields, said Shields also is suspect because a roomer in a house occupied by Shields last week reported his Distinguished Flying Cross missing along with some clothes.

The medal turned up in the Addison Street apartment house, according to police.

The alleged entry and larceny of the Rosenberg apartment took place less than 24 hours after a disorderly conduct charge lodged against Shields by Sara Burgess, a neighbor, was withdrawn.

Today's Chuckle

It certainly pays to advertise. There are 26 mountains in Colorado higher than Pike's Peak.

Dems Warn Ike Of Defeat Of Plan To Lift Debt Limit

WASHINGTON (AP) — Key Democrats said today President Eisenhower will be inviting a major defeat if he proposes an increase in the $275 billion debt limit in this session of Congress.

Senators George, D., Ga., and Byrd, D., Va., joined Democratic Leader Lyndon B. Johnson of Texas in predicting the Senate will reject any increase at this time.

And Senator Williams, R., Del., said in a separate interview that unless the Administration can produce a lot of facts he doesn't now know, he will oppose lifting the statutory ceiling.

"I don't believe the Administration can get any such proposal through the Senate," Mr. Williams said.

Other Senators said they are certain Mr. Williams would not be the only Republican found in the opposition ranks on a roll call.

Chairman Millikin, R., Colo., of the Finance Committee said the Administration's plan is to wait until the Senate and House have agreed, at least tentatively, on all of the money bills and then decide whether the Treasury can get by without asking for more borrowing authority in the next six months.

Weather Outlook

Increasing high cloudiness this afternoon, high temperature well up in the 80s. Considerable cloudiness tonight, low 65 to 70. Considerable cloudiness and chance of some Showers tomorrow, high well up in the 80s. Moderate southwesterly winds.

11:15 A. M. Westchester County Airport temperature 79, yesterday's 80, 24-hour high 86, humidity 47 per cent; wind south southwest 5 mph.

High tides today at 1:58 P. M.; tomorrow at 2:20 A. M. and 2:50 P. M.

TAFT REPORTED IMPROVED AFTER RESTFUL NIGHT

His Condition Somewhat Better; Wife Pays Visit To Bedside

NEW YORK (AP) — Senator Robert A. Taft was reported "somewhat improved" today.

New York Hospital issued a bulletin in midmorning saying the Ohio Republican had a restful night and was comfortable.

He has been in the hospital since early this month suffering from an unspecified hip ailment.

Yesterday the hospital said Mr. Taft's condition had taken a turn for the worse.

Eating Well; No Pain

This morning's bulletin, signed by Dr. Charles E. Forkner, read: "Senator Taft had a more restful night. This morning at 6:30 he requested breakfast and ate it with relish. He is having no pain and his condition is somewhat improved."

Mr. Taft's family was gathering here after the previous reports that his condition had deteriorated.

The hospital last night reported the Senate majority leader was "generally weaker" and that his condition was "unsatisfactory". A later announcement said he was "resting a little more comfortably."

Yesterday was the first day of serious reports on the sixty-three-year-old Ohio Republican.

Ailing Wife at Side

His wife, Martha, was brought to his bedside yesterday for her first visit to him since he entered the hospital. The day also marked the first time the hospital had issued more than one bulletin on his condition.

Besides Mrs. Taft, the Senator was visited by two of their sons, Lloyd and Robert Jr., yesterday and last night.

A third son, William Howard Taft 3rd, American Ambassador to Ireland, will fly to New York tonight, the U. S. Embassy in Dublin announced today. His wife is due in New York at 10:20 A. M. tomorrow.

A fourth son is Horace Dwight Taft.

Mrs. Taft was flown here from Washington. She suffered a stroke some time ago and now gets around only in a wheel chair.

Mr. Taft's sudden turn for the worse stirred speculation in Washington concerning changes in the national political scene if his illness should force him out of the Senate permanently.

Bulletins Off The News Wire

Britons Asked to Leave Suez Zone

CAIRO, Egypt (AP)—The United States reportedly has proposed that the British get out of the disputed Suez Canal Zone within 18 months, leaving behind a maximum 4,000 technicians to maintain the base for no more than five years.

Shift of Jordan Capital Explained

AMMAN, Jordan (AP)—Premier Fawzi Mulki told Parliament today his cabinet met in Jerusalem last week to counter Israel's move in setting up its capital there.

Auto Hits, Injures 2 Pickets, 2 Cops

CARLE PLACE (AP)—An automobile attempting to enter the main gate of the strikebound Arma Corp. Long Island plant today hit two girl pickets and two policemen. A union statement identified the driver as Arthur Krauter, Arma junior executive.

TOTO THE CLOWN and his offspring were favorites of the children watching St. Vito's Church bazaar parade last night down Mamaroneck Avenue to the church grounds. At Novello, as Toto, and Anthony Vitti, as the baby, found themselves surrounded by young admirers continually along the way. The parade was a feature of the 26th annual bazaar which will close Saturday. —Staff Photo

Reds Accuse Allies Of Eight Violations In Two-Day Truce

BEST REWARD of all, a kiss from his wife, is received by Capt. Michael P. Russillo, USN, of Pelham after Ambassador Clare Boothe Luce presented him with the Legion of Merit at the embassy in Rome, Italy, Friday. Capt. Russillo won the decoration for "exceptionally meritorious service in the performance of duties for the government of the United States" while serving as commander of an East Coast blockade and escort force off Korea in 1952-53. He is now chief of Naval Section, Military Assistance Advisory Group in Rome.

UN Aides Call Charges Minor And Lacking Information

MUNSAN (AP) — The Communists today charged the Allies with eight violations of the two-day-old Korea armistice — allegations promptly labeled by the Allies as minor and lacking information.

The Reds made the charges at today's second meeting of the joint Korean Armistice Commission. They asserted three aircraft flew over the demilitarized buffer zone, and that four artillery rounds and one burst of three machine-gun bullets were fired after the cease-fire became effective.

Charges Not Substantiated

U. S. Maj. Gen. Blackshear M. Bryan, chief Allied commissioner discussed after today's one hour, 22 minute meeting that the charges were lodged by his Communist counterpart, North Korean Lt. Gen. Lee Sang Cho. The commission recessed until 11 A. M. tomorrow (10 o'clock EDT, tonight).

"We were accused this morning," Gen. Bryan said. "These were allegations, broad and general, and nothing serious. None have been substantiated."

He added that he had "asked for additional information on which to base further action."

Gen. Bryan disclosed also that he had asked that the huge exchange of war prisoners begin Sunday, rather than on Aug. 5 as agreed upon yesterday, but that the Reds could not advance the date.

"I am sorely disappointed," he said.

3,313 American Prisoners

More than 86,000 prisoners—including 3,313 Americans—are to be exchanged through Panmunjom within 60 days. About 22,000 North Koreans and Chinese, refusing to return to Red rule will be brought to camps within the buffer zone and their fate decided later.

Gen. Bryan said the joint truce observer teams which will police the 2½-mile-wide buffer zone across Korea's scarred waist probably will start work tomorrow morning."

Armies of each side are withdrawing 1½ miles on each side of the cease-fire line to create the zone. The withdrawal must be completed by 10 P. M. tomorrow.

34 Billion Defense Bill Passes House

WASHINGTON, (AP) — The year's biggest money bill, a compromise measure appropriating $34,371,541,000 to the Defense Department, passed the House Monday and went to the Senate.

There was only about an hour of debate. The Senate was trying to get the bill through today too.

The figure was a compromise reached late yesterday by a Senate-House conference committee which ironed out some 50 differences in versions of the bill passed earlier by the two branches.

The group accomplished the rare Congressional feat of agreeing to a total that was about $62.5 million below that originally voted by the House and nearly $140 million less than voted by the Senate. The usual practice is to arrive at a figure between the two.

Final action was planned today, first by the House and then by the Senate, to send the bill to the White House. The total it carries is about $1.5 billion less than President Eisenhower asked and more than $6 billion below the budget recommendations of former President Truman.

Counting the defense budget, five of the 13 regular money bills Congress must pass to run the government in the fiscal year which started July 1 are still in Congress. Eight have been sent to the White House — three of them yesterday, carrying funds for the Labor and Welfare Departments, for a score of non-departmental agencies, and for the District of Columbia.

PARKING PROHIBITED IN POST ROAD AREAS

In the new amendment to the Village parking ordinances, approved by the Mamaroneck Village Board Monday night, specific areas along the Boston Post Road have been set up in which commercial parking will be prohibited. However, where parking is restricted on one side of the road, it will be permitted on the other.

The Daily Times erroneously reported yesterday that truckers would be limited to 20 minute parking on both sides of the road.

Restitution Voted

BONN, Germany (AP) — The West German Bundestag (lower house of parliament) today approved a restitution law for the payment of about $952 million to several hundred thousand persons, mostly Jews, persecuted by the Nazis. The measure now goes to the Bundesrat (upper house) for final approval.

POST 90 RITES HELD FOR TWO MEMBERS

Memorial rites for two recently deceased members were held last night by Mamaroneck Post 90, American Legion, Prospect Avenue, Mamaroneck.

The ceremonies, conducted by Fred T. Wilson, past commander, were for John W. Potis who died last week and for Karting Pratt, a past commander of the post who died Sunday at his home in Florida.

Mr. Wilson recounted the service records of both men in World War I, their activity in the Legion, and offered a short prayer.

Post members also made final arrangements for the annual clambake which will be held Sunday at Baldwin's Grove, Rockland Avenue, Mamaroneck.

Arrested For Taking Food, Hungry Germans Defy Reds

BERLIN (AP) — Communist police arrested scores of East Germans who accepted gifts of Western food today, but they failed to check the hungry throngs through the Iron Curtain.

Those arrested were released a short time later. Their food was not confiscated but in many cases identity cards—vital in the East zone—were taken away.

The biggest crowds yet jammed West Berlin's food relief centers on the third day of the big American-financed relief program which has put the spot light on good shortages in the restive Soviet occupation zone.

Officials estimated 330,000 food packages would be given away today, in addition to the 250,000 already handed out in the first two days.

The first truckload of American food crossed the Soviet zone and finally reached West Berlin after Communist border guards delayed it at both ends of the isolated city's highway link to the West.

The truck brought 20 tons of food from the U. S. freighter American Investor. It entered the American sector of West Berlin 20 minutes after German truck drivers had reported Communist police were unloading it and apparently confiscating its contents.

2½ Hour Delay at Border

The truck had been halted for two and a half hours at the Soviet zone border 100 miles west of Berlin. After a thorough check by the Communist guards, it was permitted to pass.

Its second delay for checking occurred at Babelsberg, just outside the Western sectors, where all vehicles coming through the Soviet zone are examined before they are permitted into West Berlin.

The food was the first delivery of a $15 million stock being sent by the United States to replenish West Berlin's emergency food stock now being depleted by free distributions to the hungry East Germans.

The Soviet zone radio began broadcasting hourly names and addressed of East German food recipients. It charged they were being recruited as future agents by Western espionage experts.

Garden Guild Workshop Set For Next Week

In preparation for the flower show of the Ninth District, Federated Garden Clubs of New York State, scheduled for September, and the October flower show of the Larchmont Garden Guild, the Guild is offering members a "Flower Arrangements Workshop" starting next week.

Workshop classes will be conducted every Wednesday from 10 A. M. to noon, starting next Wednesday, at the home of Mrs. Herbert E. Herrman, 10 Sound View Drive, Larchmont.

Members are requested to provide their own containers, flowers and working materials. No registration is required.

Allen Browne In Cast For Shoe Strings

Allen Browne, son of Mr. and Mrs. Howard Browne of 25 Old Colony Drive, Larchmont, has been chosen to play the part of the first policeman in the forthcoming production of "Lilliom", to be presented by the Shoe String Players Sept. 4 and 5.

Mr. Browne, who is now associated with Photography Magazine, has been acting since his high school years. He assisted in the direction of "Lilliom" in Burbank, Calif., where he also played Kid Corner in "The Red Mill."

At St. Lawrence University, Mr. Browne played his first dramatic role in the "Barrets of Wimpole Street." He also appeared in the parts of General Burgoyne in George Bernard Shaw's "The Devil's Disciple" and of Tapper Coom in Christopher Fry's "The Lady's Not For Burning." An English major at St. Lawrence, Mr. Browne also worked on KSLU, the college radio station. Mr. Browne will also assist with lighting for "Lilliom."

30 Children Have Entries In Doll Show

Thirty Bellows High School playground participants entered 37 dolls in Tuesday's doll show held in the Bellows gymnasium. Judges for the show were staff members Joan Gillette and Lillian Gjarratana of the Rye Neck Recreation program.

Mary Lou Verratti won the prize for the smallest doll, Nancy Brehmer for the largest collection, Diane Trunock, with a six-year-old doll for the oldest doll, and Mary Ann Kruger, for the prettiest doll.

Others were Eileen Mayers, most beautiful doll; Judy Petzold, best story book doll; Ruth Meyers, most sophisticated doll, Barbara Quadrini, best bride doll, and Gail McDonald, most unusual doll.

Diane Schwob's Dutch dolls with hand carved wooden shoes, recently brought here from Holland, Anita Petricione's Italian dolls and Sally Rawson's French dolls won as the best foreign dolls. Also Florence Reed, best boy doll; Rosemary Mayers, best twin dols; Marie Bertona, best dressed doll; Dorothy Krell, most comical doll and Joann Bertona, most realistic doll.

Colored films of the show were taken by Glenn Horn of Larchmont.

TO MT. ST. VINCENT

Miss Barbara Vandernoot, daughter of Mr. and Mrs. Joseph F. Vanderoot of 27 Walnut Avenue, Larchmont will enter the College of Mount Saint Vincent in Riverdale in September. Miss Vandernoot was graduated in June from the Ursuline School, New Rochelle this June where she was active in sports and dramatics.

2 can diet easier than 1

"We lost over 50 pounds apiece," write Mary and Arrel Roberts, "but neither of us could have done it alone." The secret they discovered is that the way you cook can change the way you look. In the August Ladies' Home Journal they tell how they locked up their frying pans and opened up a whole new life! Get your copy today and read the delicious menus and meals that cut their calories in third (and her dress size in half!)

Camp Fire Girls Will Exhibit Citizenship Craft In Syracuse

A citizenship craft display, featuring a peep show scene representing a living room of "The Home for the Aged" at Christmas time, made by the Mamaroneck Camp Fire Girls Council, will be exhibited at the 1953 New York State Fair in Syracuse, opening Sept. 5 and continuing through Sept. 12.

The exhibit, made by the local group, one of several youth groups chosen by invitation to enter a display of one of the seven Camp Fire crafts, will be shipped to Syracuse before Aug. 15.

Mamaroneck Camp Fire Girls and leaders met yesterday at the home of Mrs. Merrill Hodgson, 312 Frank Avenue, Mamaroneck, to complete the display.

A large carton was used to depict the living room, complete with side and back scenery. The wal-papered room has a hand painted picture window showing a Winter scene outside. No ceiling decoration was required, since a cellophane cover was placed over the box so that light is reflected into it and is also seen through the peep hole.

The miniature figures, fashioned of pipe cleaners and crepe paper, are seated on upholstered dolls' furniture centered about a large hand-made wooden Christmas tree. Camp Fire Girls are grouped around the tree, singing Christmas carols, with gifts made by the group, placed beneath the tree, ready for distribution.

Leaders In Project

Leaders who worked on the project were Mrs. Hodsdon, regional representative, Camp Fire Girls Council; Mrs. Thomas Rinehart, leader of the Eluta Camp Fire Girls group; Mrs. Janus Petriccione, leader of the Odaka Camp Fire Girls group, and Mrs. Beecher Baldwin, Blue Bird leader, who paid for the gifts the theme of the display represents one of the many civic interests in which Camp Fire Girls participate.

Camp Fire Girls who assisted were Marie Vitetta, Mary Goldmann and Judy Rinehart.

ALLEN BROWNE

MRS. JOSEPH BARBIERI, wife of the clerk of the Mamaroneck Board of Education, is pictured above following her recent marriage. The former Ellen Rattigan of Yonkers, the bride is the daughter of Mrs. Mary T. Rattigan of Hollymount, County Mayo, Ireland, and the late John Rattigan. Her husband is the son of Mr. and Mrs. John Barbieri of 325 Mamaroneck Avenue, Mamaroneck. The couple will make their home in Mamaroneck following a trip to the Poconos and Canada.

Best Sellers Newly Added To Library

"The Bridges at Toko-ri," James Michener's best seller about the Korean War and "Black Narcissus" by Rumer Godden have been added to the shelves of the Mamaroneck Free Library.

Also among the 25 new novels added are A. J. Cronin's new book, "Beyond This Place," "Freedom's Way" by Theodora McCormick, "The House of Moreys" by Phyllis Bentley, "Westward the Sun" by Geoffrey Cotterell, and "Waylaid in Boston" by Elliot Paul.

Among the many mysteries are "Mostly Murder" by Frederic Brown, "The Iron Cobweb" by Ursula Curtiss, "Drag the Dark" by Frederick Davis, "The Laughing Stranger" by Vina Delmar and "The Wench Is Dead" by Ruth Fenisong.

"The Seventh Trumpet" by Peter Julian, "The Wild Honey" by Victorie Lincoln, "Death Has a Small Voice" by Lockeridge and Lockeridge, "Affair of the Heart" by Margaret Long, "The Big Heat" by William P. McGivern, and "The Pale Bride" by Bruce Marshall, other non-fiction at the library are "Taw Jameson" by May Davies Marsenet, "The Velvet Hand" by Helen Reilly, "The Listening House" by Mabel Seeley, "Crimson is the Eastern Shore" by Tracy Don, "Island of the Blue Macaws" by James Ramsey Ullman, "Battle Cry" by Leon M. Uris, and "White Hunter, Black Heart," by Peter Viertel.

Ditman's
SMART CORSETRY
LINGERIE • SEPARATES
HOSIERY • HEGLIGEES
SWIM SUITS
218 Mamaroneck Ave. • Mamaroneck

BIRCH BROOK INN

For Enjoyable Dining

We are mighty proud of the reputation Birch Brook enjoys. And we try to do everything in our power to deserve it. We buy only the finest food, prepare it expertly in spotless kitchens, serve it appetizingly. We provide as varied menus as possible and an atmosphere conducive to enjoyable dining. Try it—make Birch Brook your favorite restaurant, too!

Luncheon a la carte 12 to 2:30, Cocktails and Dinner 4 to 9 P.M. Sundays and Holidays Noon to 9 P.M. Closed Mondays. Phone BRonxville 2-7171 for reservations.

BIRCH BROOK INN
"Westchester's Most Distinguished Eating Place"
Just Off Bronx River Parkway at Pondfield Road
BRONXVILLE, N. Y.

THE HAPPY SMILES on the faces of the Mamaroneck Camp Fire Girls and leaders pictured above indicate their pride and satisfaction in completing the Citizenship Craft individual display which they were invited to exhibit at the forthcoming 1953 New York State Fair in Syracuse. Meeting yesterday at the home of Mrs. Merrill Hodsdon of 312 Frank Avenue, Mamaroneck, to finish their Christmas time living room scene in the "Home for the Aged", are left to right, Mrs. Hodsdon, regional representative, Judy Rinehart, Maria Vitetta and Mary Goldmann, Camp Fire Girls, and Mrs. Janus Petriccione, Odaka Group leader. The miniature setting, complete in every detail, will be on exhibit in Syracuse from Sept. 5 through Sept. 12. —Staff Photo

Bonnie Briar Girls to Swim In Aquacade

The sixth annual Bonnie Briar Aquacade, to be held Aug. 8 at 9 P. M. at the Bonnie Briar Country Club will feature the Bonnie Briarettes, members' daughters between the ages of 13 and 18, assisted by a male supporting cast.

Since its beginning, the group has been under the direction of Jerry Waters, a New York University-Bellevue Medical Center student.

The water spectacle will feature Gil Evans of New Jersey, one time intercollegiate champion, in a professional diving demonstration, who will be assisted by a professional clown diver and a group of Bonnie Briarette clowns.

Multi-colored spot lighting will be used to highlight glo-suits to be used by the swimmers.

The Bonnie Briarette cast includes Mary Virginia Egan, Eleanor and Larrie Dockerill, Ann Ryan, Barbara Burdick, Audrey Bloodgood, Rosemary Burns, of Larchmont; Mary Ann Sheelah Lane, Patricia Walsh, Judy Hennessey, Maureen Flanagan, Ann Mahaffey, Ellen Waldron, Virginia Starner, of Scarsdale, and Marcia MacDonald of Harrison.

They will be assisted by Sydney Lane, Barry Stompe, Donald McLaughlin, of Scarsdale, and John Feverbach of Larchmont.

Dancing will follow until 1 A. M., with music by Henri Nolette's Trio. Buffet supper will be served at the Club House from 6 to 8.30 P. M.

With Hostess And Traveler

AT LAKE GEORGE

Mr. and Mrs. John Saurro of 200 Mamaroneck Avenue and Mr. and Mrs. Louis A. Notarangelo of 751 Old White Plains Road, all of Mamaroneck have returned from a week's vacation at Lake George, N. Y.

HOME FROM CALIFORNIA

Home from two week's vacation in Los Angeles, Calif., are Mr. and Mrs. Edward Greeman of 29 Bonnett Avenue, Larchmont.

DUNCANS IN QUEBEC

Mr. and Mrs. Robert C. Duncan of 430 Rushmore Avenue, Mamaroneck, with their children, Diane Trunock, with a two-week motor trip to Quebec.

IN NORTH WOODSTOCK

At Hilltop House in North Woodstock, N. H., for 10 days are Mr. and Mrs. Walter Bader and their daughter, Margaret of 1912 Palmer Avenue, Larchmont.

NEW ENGLAND VACATION

Dr. and Mrs. Belmont Wachtel of Larchmont, Avenue of Commont, have returned from a two-week vacation at North Falmouth, Mass. They also visited their two daughters, Susan and Judy, at Queen Lake camp.

ABBOTTS HOME

Mr. and Mrs. Gregory Abbott and their daughter, Carolyn, of 72 Fernwood Road, Larchmont, have returned from a visit in Syracuse. Their daughter Peggy is at Camp Talooli, Camp Fire Girls camp in Pennellville, N. Y.

HUBBARDS HOME

Mr. and Mrs. Edward A. W. Hubbard of 431 Weaver Street, Larchmont, have returned from a motor trip to Maine, New Brunswick and Nova Scotia, stopping in Bar Harbor, Grand Pre and Halifax.

HOME FROM VERMONT

Miss Barbara Hayman, daughter of Mr. and Mrs. Wilbert A. Hayman of 1 Winged Foot Drive, Larchmont, has returned from Ludlow, Vt. where she visited Bill Bryant, her sister, Alice, has been visiting her friend, Bonnet Brown, for the last 10 days in Westhampton, L. I.

BARSANS RETURN

Mr. and Mrs. George Barsan of 16 Flint Avenue, Larchmont are home from two weeks in Buffalo, where they visited Mrs. Barsan's parents, Mr. and Mrs. John M. Frost at their Summer home.

HOME FROM EUROPE

Home from a five-week business trip in Europe is Felix Dayton of 32 Lansdowne Drive, Larchmont. Mr. Dayton, a foreign trade consultant, visited Holland and Belgium.

VISITS DAUGHTER

Home from a month's visit in Lake Forest, Ill., are Mrs. Dorothy Dulin of 412 Rushmore Avenue, Mamaroneck, and her house guest, Miss Annemarie Schrammel of Vienna, Austria. In Lake Forest they visited Mrs. Dulin's daughter, Mrs. R. H. Stover, the former Pat Dulin.

VISIT SON AT CAMP

Mr. and Mrs. Laurence Sobel of 31 Howell Avenue, Larchmont, have returned from a visit at Camp Greylock, Becket, Mass., where their younger son, Jerry, is spending the Summer. They were accompanied by their older son, Buddy.

AT PEBBLE BEACH

Mr. and Mrs. Thomas J. Kennedy of Chatsworth Gardens, Larchmont, have been recent guests at Pebble Beach, Calif., spending a few days at Del Monte Lodge.

OFF TO WYOMING, as one of four Senior Girl Scouts representing New York State at the Buffalo Bill Youth Encampment near Cody, Miss Phoebe Haggerty of Mamaroneck, first mate of the Mariner *Ship Flying Cloud*, is pictured above at the Mamaroneck Railroad Station. Daughter of Mr. and Mrs. William Haggerty of 518 Carroll Avenue, Miss Haggerty left last night to spend two weeks at the encampment where 200 Girl Scouts will take part in a research project for new antibiotic molds during the third annual All-States encampment at the Buffalo Bill Youth Camp in Shoshone National Forest. —Staff Photo

'Dress-Up Day' Feature Event At Barry School Play Center

Dress-up Day' was featured yesterday at the Barry Avenue School Play Center, conducted under the sponsorship of the Rye Neck Recreation Program, with 45 boys and girls in the four and a half to seven year age group participating.

Represented among the costumes were gypsies, fairies, clowns, queens, witches, Pluto the dog, hula girls, Mary and her lamb, a mystery man, party girl, Cinderella, cowboys and cowgirls, a Southern lady, binnies, "The Little Red Hen", "Mickey Mouse", a grandmother Clinee, Mexican and peasant girls and a blackbird.

Winners in the kindergarten group were Brenda Mayers, as a stylish lady, for the best costume; Peter John Matsoukas as a bathing beauty, most original; and Stanley Kelly, best cowboy.

In the primary group Maria Nash won the best costume prize, garbed as a Dutch girl, Bobby Allensworth the most original as a piggy bank, Annette Cross, prettiest costume, as a ballet dancer; and Robin Day Glenn best gypsy.

Other entrants were Rosemary Mayers, Marsha Hoffa, Marcia Taylor, Nan Flood, Daryl Popp, Judy Kowek, Susan Belcher, Louise Edelson, Franklin Gammon, Beth Berzon, Warren Patato, Barbara Fox, Gail Saunders, Kathy Hogan, Cindy Allen, Linda Fonteccio, Diane Scappaticci, Christine Lord, Kathryn Wagner, Anne McCafrey, Rebecca Wild, Karen Murphy, Jerry Markman.

Also Joan Victor, Lyn Clarkson, Diane Colassacco, Ruth Ann Murphy, Nancy Boe, Sandy Grossi, Peggy Johnson, Blanche Walker, Helen Schlangel, John Barney, Billy Mathias, Hugo Scappaticci, Paul Hogan, Gary Nicholas and David Dudley.

Members of the playground staff served as judges.

ORTONS MOVE

Dr. and Mrs. Dwayne Orton have moved from 659 Forest Avenue, Larchmont, to their new home, 8 Knollwood Drive, Larchmont.

DAUGHTER TO TODRAS

Mr. and Mrs. Morris Todras of 21 North Chatsworth Avenue, Larchmont, have announced the arrival of their first child, a daughter, Ellen Ann, born July 21 at New Rochelle Hospital. Mrs. Todras is the former Janet Kopelman, daughter of Mr. and Mrs. Max Kopelman of the same address. Paternal grandparents are Mr. and Mrs. Israel Todras of Miami, Fla.

NEW LARCHMONT residents are Mr. and Mrs. Frederick B. Smith, who are at home at 1825 Palmer Avenue, following a honeymoon in Bermuda, where they are pictured above at Mizzentop in Paget. Mrs. Smith is the former Joan Hartnett, daughter of Mr. and Mrs. Arthur Hartnett of Pelham. Her husband is the son of Mr. and Mrs. Richard M. Smith of White Plains. Their recent marriage in the Chapel of Our Lady of Perpetual Help Church in Pelham was followed by a reception at the Hotel Grumman in Bronxville.

—Bermuda News Bureau

Ladies Day Held At Colony Beach

Approximately 150 members and guests attended the regular Ladies Day luncheon, swim and card party at the Colony Beach Club yesterday afternoon.

Prizes were received by the following: Mrs. Horace Schaeffer of New Rochelle; Mrs. Philip Stern, Mrs. Irving Simon, Mrs. Ray Udell, Mrs. Irving Tuback, all of Mount Vernon.

Mr. Foltman Jr. And Fiancee Honored At Pre-Bridal Party

A gala watermelon feast and entertainment is being given tonight in the El Rancho Room of the Huguenot Young Men's Christian Association, New Rochelle for two engaged couples The Misses Mejt Lindberg and Dorothy Ann Suhr, who are being honored at the pre-nuptial gathering, are residents of the women's dormitory at the YMCA. Their respective fiances, Wilfred G. Glean and Barney Foltman Jr., reside in the men's dormitory at the Y. The party is being given by residents of both dormitories.

Miss Lindberg, daughter of Mrs. Ivar Lindberg of Stockholm, Sweden, and the late Mr. Lindberg, and Mr. Glean, son of Wilfred E. Glean of the Bronx, and the late Mrs. Glean, plan a Fall wedding. The Gleans formerly lived in New Rochelle.

After attending preparatory school in Stockholm, Miss Lindberg was graduated from Stephens College, Columbia, Mo., and the Royal Institute of Gymnastics of the University of Stockholm. She is a physiotherapist at New Rochelle Hospital.

Her fiance, who is an alumnus of New Rochelle High School, is assistant manager of the Signature Loan Company, New Rochelle.

Miss Suhr, daughter of Mr. and Mrs. Henry Suhr of New Braunfels, Texas, formerly of New Rochelle, and Barney Foltman Jr., son of Mr. and Mrs. Foltman of Amsterdam, N. Y., announced their engagement earlier this month, and plan a Spring wedding.

Miss Suhr, a graduate of Albert Leonard High School and the New Rochelle Hospital School of Nursing, is attending Teachers College. She is on the nursing staff of the Mount Vernon Hospital and is advisor of the Cressey Hi-Y Club of the Huguenot YMCA.

Mr. Foltman, a graduate of St. Bonaventure College, New York City, received his M. A. degree from Columbia University, where he is now attending Teachers College for study toward his Ph.D. He is a member of the faculty of the Chatsworth Avenue School, Larchmont.

Entertainment will be provided at tonight's party by Miss Catherine Walsh, accordionist, and Mary Ellis, pianist. There will also be community singing and dancing. Rodney Vanden Heuvel, chairman of the master of ceremonies, will present gifts to the engaged couples from the dormitory residents.

Miss Haggerty Camp-Bound As Girl Scout Research Aide

Phebe Haggerty, daughter of Mr. and Mrs. William Haggerty of 518 Carroll Avenue, Mamaroneck, left last night for Cody, Wyo., where she will be one of four Senior Girl Scout representatives from New York state at the third All-States Encampment at the Buffalo Bill Youth Camp.

About 200 Senior Girl Scouts from all states of the union will attend the encampment which is the gift of Glenn E. Nielson, President of the Husky Oil Company and Paul Stock, independent oil dealer, both of Cody.

The site of the encampment is in Shoshone National Forest near Yellowstone National Park and provides unique opportunities for the Scouts to explore the countryside, take trail trips, camp out overnight and study the wildlife of the area.

Miss Haggerty, first mate of the Mamaroneck Girl Scout Mariner ship Flying Cloud, was graduated from Bellows High School last month. In her senior year she served as stage manager of the Dramatic Club, and business manager for the Year Book.

She will enter the New Rochelle Hospital School for Nursing in the Fall recipient of a scholarship of $375 awarded by the Mamaroneck Rotary Club. For the past few years she has served as a volunteer New Rochelle Hospital aide for a total of almost 300 hours.

Last Summer Miss Haggerty was selected by the camp committee of Westchester County Girl Scouts as one of eight girls from Westchester to take a counselor-in-training course at Rock Hill Camp in Mahopac, N. Y. Last Summer and again this year she crewed on an A-class sailboat participating in the Larchmont Yacht Club Race Week.

Miss Haggerty elected the Power Squadron course at Mamaroneck Junior High School last year and was awarded a certificate on its completion.

Aid in Research Project

Senior Girl Scouts at the third annual encampment will collect soil samples this summer in a nationwide search for new antibiotic molds, according to Mrs George S. Dunham, chairman of the Camping Committee of the National Girl Scout organization.

During their two-week stay the group will take samples of soil from various areas they will cover in pack trips and excursions. Specimens will be tested for new molds by scientists at Lederle Laboratories, Pearl River, N. Y.

Girl Scouts have been invited to take part in the research project because of the importance of molds as sources of antibiotics effective against many disease bacteria, Mrs. Dunham said. Campers will be encouraged to extend the search to their home communities, once they have had the experience of collecting samples around Cody.

A detailed instruction sheet will guide the Scouts in taking the soils and the locations most likely to produce promising molds. Old, undisturbed soils such as are found around the Cody camp are regarded by scientists as among the more favorable. It was in such a sample, gathered in Missouri several years ago, that aureomycin was found.

An invitation to the All-States Encampment is regarded as an honor for Girl Scouts. Candidates are nominated by their local councils on the basis of superior Scouting skills. A principal function of the camp is experimentation with advanced camping techniques.

Home Parties And Dance to Aid Temple

Plans for the second annual "C'monna My House" series of dinner dances sponsored by the Sisterhood of Larchmont Temple are announced today by Mrs. Arthur Zeiler and Mrs. Herman Jacobson, co-chairmen.

The date has been set for Saturday evening, Nov. 14, with parties at the homes of Sister members, to be followed by a dance at the Beach and Tennis Club, Davenport Road, New Rochelle.

Suggested last year by Mrs. Jacobson as a Sisterhood dinner dance proved to be one of the most successful social and financial activities in the history of the Temple Sisterhood, according to Mrs. Jerome Kaufman, president. This year again, funds realized from the affair will be designated for a specific purpose in the furnishing of the projected New Temple building.

Music for continuous dancing during the evening will be furnished by Charles Petersen and his orchestra and instrumental trio, which also played at the Temple Year of Dedication dance at the Hotel Plaza in June.

Mrs. Raymond W. Ehrenberg and Mrs. Albert M. Frank, co-chairmen of the refreshment ways and means committee, will assist Mrs. Zeiler and Mrs. Jacobson in arrangements.

'Shipwreck Party' Slated For Juniors

A "shipwreck party" for juniors will be held tomorrow at the Coveleigh Club, featuring juke box music, a coke bar and prize awards. Committee members in charge are Joanne Palmer, Pat Adams, Bonnie Doolittle, Bob Mahlman, Bill Pilat and Bill Hayes. The dance is scheduled from 8:30 to 11:30 P. M.

The Wharton Ford orchestra will play Saturday for a dinner dance. Dinner from 6 to 9 P. M. will be followed by dancing until 2 A. M. August swimming classes at the club will start Monday, according to Charles W. Rice Jr., chairman of the swimming committee.

Garden Group Makes Hospital Arrangements

Mrs. Herbert Mitchell, Mrs. James Kaufmann, Mrs. M. L. Solkow and Mrs. Julius Goldschmidt, members of the hospital service committee of the Garden Club of Larchmont, visited Grasslands Hospital yesterday. They took 124 flower arrangements and presented them to ward patients.

The flowers were given by Mrs. M. L. Goldstone, Mrs. James Wallace, Mrs. Oakley Morhous, Mrs. Einar Svendsen, Mrs. E. P. Kerby, Mrs. George E. Hanson, Mrs. George Byrne, Jr., Mrs. R. H. B. Smith, Mrs. Harry Mabel, Mrs. Walter Vollmer, Mrs. Adrian Henigson and Mrs. David Gordon.

MEXICO IN AUGUST
It's Gay . . . It's Cool
It's Interesting . . . It's Romantic
It's Reasonable
CONSULT
NEW ROCHELLE TRAVEL SERVICE
656 NORTH AVENUE
Lay Cable at Mayflower NE 2-7944
Open Evenings by Appointment

I LIKE STRAWBERRIES?
Cott
STRAWBERRY
TRUE FRUIT FLAVOR
"IT'S Cott TO BE GOOD"
17 FLAVORS

20 Girl Scout Mariners Leave For Weekend On Schooner

Twenty Mamaroneck Girl Scout Mariners left yesterday morning for a long weekend at Mystic, Conn., aboard the "Joseph Conrad," the old square rigger moored in the Mystic harbor and used as part of the Youth Education Program.

The group will be supervised by Mrs. Peter Doern Jr., Brownie leader, Mrs. Everett Phillips, member-at-large on the Mamaroneck Girl Scout Council, and Miss Marjorie Hyde of Boston, an aunt of two of the Mariners, Miriam and Harriet Pitts.

Transportation was provided by Mrs. Phillips, Mrs. Howard Walden Jr., skipper of the Mariner ship Sea Witch, and Mrs. William Pitts Jr., Mrs. Thomas Grannells and Mrs. John Starke.

While aboard the "Joseph Conrad" the group will take part in the ship's regular routine in kp. duty, standing watch, scrubbing decks, and polishing brass. They will also take sailing lessons, row swim and visit the three buildings of the Marine Museum in Mystic. Captain Raymond Titus of the "Joseph Conrad" is a former Mamaroneck resident and Boy Scout leader.

Mariners in the group are Linda Livesey, Marjorie Mayers, Susan Sproule, Nancy Starke, and Miriam and Harriet Pitts of the Dancing Feather; Jackie Gotti, Dixie Harris, Sharon Moore, Dodie Smirga, Janet Verratti and Josephine Yanow of the Sea Witch.

Also Nancy Grannells, Barbara Munter, Anne Phillips, Isabel Rogers and Kathy Williston of the *Flying Cloud*; and Nancy Moore, Gail Nemkov and Judy Rosenblum of the White Heather.

On the return trip Monday, Mrs. Phillips, Mrs. Herbert Livesey Jr., Mrs. L. W. Moore, Mrs. Pitts and Mr. Doern, will provide transportation.

AT THE BUFFET SUPPER table last night at the Vernon Hills Country Club in Tuckahoe are, left to right, David Armour of 484 Weaver Street, Larchmont; Irving Armour of 548 Aida Road, Mamaroneck; Jesse Unger of Scarsdale, James Armour and Mrs. Clara Blume, both of Mamaroneck, and Mrs. Evelyn Silverstein of Mount Vernon. —Staff Photo.

Miss Jackson Is Bride Of H. P. Eddy III

Miss Jane Lee Jackson of 294 Bronxville Road, Yonkers, daughter of Mr. and Mrs. William Cable Jackson of Minneapolis, Minn., became the bride yesterday of Dr. Harrison Prescott Eddy 3d of New York City, son of Mr. and Mrs. Harrison P. Eddy Jr. of Cohasset, Mass. The 3 P. M. ceremony took place in the Vassar College Alumnae House, Poughkeepsie, with the Rev. William H. Kirkland, chaplain of Vassar, officiating.

The bride, escorted by her father, wore a gown of ice blue silk organza with a portrait neckline and a bouffant skirt. She carried a bouquet of white gladiolus and stephanotis.

Mrs. John G. Holmes of Millbrook, was matron of honor. Mr Eddy was best man for his son.

The couple will take a week's cruise and a trip to Bermuda and afterwards will reside in New York City.

Mrs. Eddy is a graduate of the Northrop Collegiate School in Minneapolis and Vassar College. She is alumnae director at Sarah Lawrence College and is former assistant to the executive secretary of the associate alumnae of Vassar College.

Dr. Eddy is a graduate of Nobel and Greenough School, Williams College and the College of Physicians and Surgeons of Columbia University. He served with the Navy during World War II and was later a fellow of the Austen Riggs Foundation, Stockbridge, Mass. He is a physician in New York.

Women's Groups To Show At Fair

Local women's organizations have been invited to submit their community betterment projects in the second annual Community Service Awards contest of the New York State Fair to be held Sept. 5-12 in Syracuse. Women's Organizations Day is Sept. 9 at which time the awards will be made at a dinner.

Entries for the contest must be postmarked before tomorrow.

Bouthillet-Brown Troth Is Announced

Mr. and Mrs. Gerard L. Bouthillet of White Plains, announce the engagement of their daughter, Miss Patricia Anne Bouthillet, to Hugh James Brown, son of Mr. and Mrs. John J. Brown of White Plains. Mr. Brown's father is managing director of the Westchester County Center.

Miss Bouthillet and her fiance were graduated from White Plains High School. She also attended Potsdam State Teachers College where she was a cheerleader, cochairman of the Student Union Committee, a staff member of the campus radio station, and a member of Alpha Delta Kappa social sorority. Miss Bouthillet is employed in the County News Bureau of Westchester County Publishers Inc., and is publicity director of the Westchester Catholic Club of which her fiance is also a member.

Mr. Brown was graduated from Iona College, New Rochelle, in 1952 with a Bachelor of Science degree. At Iona he received the Religion Medal and was a member of the Catholic Action Congress, Galen Medical Society, Tara Knights Society, bowling team, and was president of the Glee Club in his senior year.

Mr. Brown served in the Navy from 1946 to 1948 aboard the aircraft carrier USS Philippine Sea which had as its major operation the Byrd South Pole Expedition. He is employed by the Uplohn Co. in New York City.

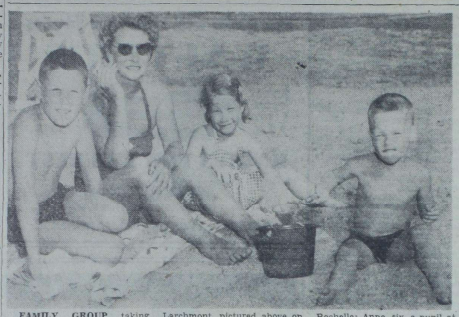

FAMILY GROUP taking refuge from the hot weather at the Orienta Beach Club shows Mrs. Charles C. Haire of 39 Ridge Road, Woods of Larchmont, pictured above on the sand with the three Haire youngsters. Left to right are Corky, nine years old and a student at Iona School, New Rochelle; Anne, six, a pupil at St. Augustine's School, Larchmont, and four-year old Ted dy. Corky and Anne are among the club's good swimmers. — Staff Photo

With Hostess And Traveler

VISIT DAUGHTER

Mr. and Mrs. Ross M. Germond of 60 Forest Avenue, Larchmont, leave today for New England, where they will visit their daughter Sandra at Camp Farwell in Massachusetts. Miss Germond will take part in the diving contests of the Vermont state-wide swimming meet there this weekend.

GUESTS AT HIGBEES

Mr. and Mrs. William Lord of Harrington, Del., with their two sons, Billy and Tommy, are guests at the home of Mr. and Mrs. Charles G. Higbee of 425 Florence Street, Mamaroneck. Mrs. Lord and Mrs. Higbee are cousins.

VACATION IN MAINE

Mr. and Mrs. Herbert L. Werner of 277 Rockingstone Avenue, Larchmont, are vacationing in Maine.

HERE FROM SUMATRA

Mr. and Mrs. H. C. Long, who have been living in Sumatra for 12 years, have moved to Larchmont and are residing at 12 Bayard Street.

AT NARRAGANSETT

Mrs. Miles M. Zisson of 607 Stiles Avenue, Orienta Point, Mamaroneck, will return Sunday from Narragansett, R. I., where she has been a house guest at the Summer home of her sister-in-law, Mrs. Max Zisson of New Rochelle.

VISITS SISTER

Mrs. Lucien Loeb returned yesterday to her home in New Milford, N. J., after a visit with her sister, Mrs. Ralph Deutsch of 2 Vine Place, Larchmont.

GREENES HOME

Mr. and Mrs. Stanley Greene of 50 Kane Avenue, Larchmont have returned from a short vacation in Hamilton, N. Y.

HOME FROM NANTUCKET

Miss Marlie Richards, daughter of Mr. and Mrs. Walter W. Richards of 15 Glen Eagles Drive, Larchmont, has returned from Nantucket, Mass., where she visited at the Summer home of Mr. and Mrs. Hans Jost of 5 Knollwood Drive, Larchmont.

Folk Dance Festival Held At Playground

A folk dance festival was the featured event of the Bellows Hill School playground, Rye Neck, Summer Recreation program yesterday afternoon.

An audience of 120 watched the various dance numbers presented by children of all age groups and directed by Miss Lillian Garrafana.

The festival opened with a waltz number by Barbara Gifford, Michael Santoro, Diana McCulloch, Carmen Santoro, Dawn Gifford, James Dennis, Diana Doern, Victor Perretti, Marion McCaffery and Billy Eigert.

Avra and Euthemia Matsoukas presented a Highland Scottische. A tap dance to "Sidewalks of New York" was given by Sally Reilly and Prudence Brown and a polka to "Just Another Polka" by Carmen Santoro, Diana McCullough, Jimmy Dennis and Dawn Gifford.

The Midget group entertained with a Hungarian dance and the Junior and senior girls with the "La Rasas." All of the juniors and seniors performed two square dances to the tunes of "Two Ladies Cross Over" and "Honolulu Baby."

Among the midgets and intermediates who participated in the dances were Prudence Brown, Nancy Brehmer, Sally Reilly, Avra Matsoukas, Carol Cipolla, Eileen Mayers, Pearl Rosen and Dale Leone.

The junior and senior dancers were Dawn Gifford, James Dennis, Diana McCulloch, Michael Santoro, Sally Rawson, Billy Eigert, Diana Doern, Victor Perretti, Barbara Gifford, Carmen Santoro, Marion McCaffrey, Mark Crown, Susan Walsh, Tom Reilly, Marcia Testa, Larry Brehmer, Edith Littlefield and Tom McCaffrey.

Mark Crown was announcer for all numbers. Miss Janet Hoffa accompanied at the piano.

Barbara Trost Feted At Home Of Bridesmaid

Miss Elizabeth Morehouse of Mamaroneck entertained last night at the home of her parents, Mr. and Mrs. Linden W. Morehouse of 336 Carroll Avenue, in honor of Miss Barbara Trost of Briarcliff Manor.

Miss Trost will be married Saturday, Aug. 8, to Theodore C. Scopes of Quaining, Miss Morehouse will be a bridesmaid at the wedding to be held in the Briarcliff Congregational Church.

Guests at the party included Mrs. Richard G. Coblentz Jr., of Baltimore, Md., and Mamaroneck, Miss Marianne Van Valkenburgh of Tarrytown, Miss Joan Dinan of White Plains, Miss Janet Baum of Larchmont, and Mrs. Samuel E. Burr III and Mrs. Donald Hurd of Mamaroneck.

Miss Terry Richards Hostess At Shower For Ann E. Merritt

Miss Ann Elizabeth Merritt, was honored at a miscellaneous bridal shower given last night by Miss Terry Richards at her home at 15 Glen Eagles Drive, Larchmont.

Miss Merritt, daughter of Mrs. Malcolm H. Merritt of 664 Forest Avenue, Larchmont, and the late Mr. Merritt, will be married Saturday, Aug. 15, at the Larchmont Avenue Church, to Richard Wendel Parsons Clinedinst, son of Mr. and Mrs. Wendel W. Clinedinst of 20 Belin Terrace, Larchmont.

Guests at the shower included Mrs. Merritt, Mrs. Clinedinst, Mrs. Donald Reiland and the Misses Barbara Drake, Mary Mosser, Anne Hayes, Bette Meyers, Virginia Roberts, Joan Van Valkenberg, Isabel Healey, Nancy Baker, Jane Ann Hughes and Lois Nesbitt, all of Larchmont.

Also the Misses Gloria Mang, Nancy Burden and Mary Jane Fritzinger, also of Larchmont, and Mrs. Robert P. Thomas of New Rochelle, sister of the bride-elect, who will be attendants at the wedding.

DON CHATFIELD

Don Chatfield To Play Role In 'Liliom'

Don Chatfield, son of Mr. and Mrs. George Chatfield of 49 Eton Road, Larchmont, will play the part of the magistrate in the Shoe String Players' production of "Liliom" to be presented Sept. 4 and 5.

Mr. Chatfield began his acting career at Mamaroneck High School, where he played Mr. Stanley in "The Man Who Came to Dinner," Clinton Edwards in "Mr. and Mrs. North" and the male leads in "Stage Door" and "Joan of Lorraine."

At Yale University, where he is a sophomore, he had the lead in the freshman play, "The Incurables," and the male lead in Jean Anouilh's "Colombe," presented by the Yale Dramatic Association, of which he is an associate member.

Mr. Chatfield has spent the last four summers acting. He played the male lead in "Out of the Frying Pan" last year at Pocono Lake Reserve and the part of Clinton Webb in "Our Town" there the year before. At Camp Becket, in Becket, Mass., in 1949, he played the male lead in "Two Crooks and a Lady."

ENTERS TRAINING PROGRAM

Miss Barbara Kaufman, daughter of Mr. and Mrs. Abraham M. Kaufman of 631 Bleecker Avenue, Mamaroneck, has entered the Bonwit Teller Training Program in fashion merchandising and advertising.

Miss Kaufman, who was graduated from Wellesley College as a Wellesley scholar in June, will work in the store's College Center for the next month.

"WISTERIA BALL"

The mid-summer formal dance of the Orienta Beach Club, a "Wisteria Ball," will be held tomorrow at the club. Dinner from 6 to 10 P. M. will be followed by dancing until 1 A. M. to the music of Joe Carroll's orchestra.

18th Edition Of Club Show Slated Aug. 13

HARRISON—

Mrs. Irving Christenson of Chappaqua heads the sponsoring committee for the 18th annual edition of the Big Little Show to be presented Aug. 13 at the Westchester Country Club. Leonard White of New Rochelle is directing the musical revue which features a cast of 200 club children ranging in ages from two and a half to fourteen years.

Serving with Mrs. Christenson are Mrs. Thomas E. Cervasio of Port Chester, Mrs. Wolfgang Cribari of Mount Vernon, Mrs. Fred Kraemer Jr., of White Plains, Mrs. Bernard J. Giotto of Port Chester; Mrs. Gaspar Morell of Bronxville, Mrs. Leo A. DeBartolos, Mrs. Victor J. Emmanuel and Mrs. Frank Gernon of Rye and Mrs. Herbert W. Moloney Jr., of New Rochelle.

The show will be presented at 9 P. M. on the outdoor dance floor of the club.

New Yorkers More To New Homes Here

Former New Yorkers who are now Larchmont residents include Mr. and Mrs. Alfred Parker and their two children, who have moved to 55 Beach Avenue; Mr. and Mrs. Benjamin S. Thaw and their two children, 70 Vine Road, Mr. and Mrs. Edward F. Quinn and their six children, 531 Eagle Knoll Drive; and Mr. and Mrs. Nathan Gates and their three daughters to 19 Knollwood Drive.

Mr. and Mrs. William Levin have moved from New York to 55 Brevoort Lane, Greenhaven; and Mr. and Mrs. Leo Weissman and their son and daughter, also of New York, to 640 Bleeker Avenue, Mamaroneck.

Mohr About Fas hion

By Berta Mohr

FOR 'TWEEN SEASONS' and all seasons, new Fall and Winter cottons from New York designers. First left, date- time twosome with side-pleated surplice top and cummerbund by Davidson Sportswear is in Thomas wrinkle-resistant striped cotton suiting. Second, denim, if you please! Denim for the blazer striped jacket, the solid color weskit and skirt, by Loomtogs; only the detachable white dickey is pique. Third, Herbert Sondheim's belted suit in Herbert Meyer's urban-minded cotton tweed. Far right, Kenneth Tischler's easy-to-wear dress is in a striped and speckled cotton tweed, also by Herbert Meyer.

New Processing For Cotton Projects Fabric Into Winter

NEW YORK — The old business adage that competition is the life of trade was never truer than in the case of modern textiles. With the advent of miracle fibers, and the "freeing" of looms so they seem to turn out any weave or texture a resourceful designer may conceive, many people would have given you odds that cotton—as a fashion fabric—was finis, through.

Nothing of the sort. On the contrary, cotton has been spurred on by the functional blessings of miracle fibers as well as the new "laxer" weaving methods and will be bigger than ever—next Winter!

Transition Cottons

And you don't have to wait until Winter, not even 'til the calendar says September. These cotton clothes are streaming into our stores right now. They call them transition cottons because you can wear them here nad now, for however little they may LOOK like cotton (and it's VERY little), cool and moisture-absorbent as cotton they are, none the less.

And I predict you'll wear them long after the Dog Days—when the calendar says Fall, but the thermometer screams Summer—right under winter coats. For their rich harvest colorings, and the amazing, deep textures, give them an autumnal, even a wintry, look. And as for being warm enough in them, come snappy October days or even Christmas (doesn't that sound c-o-o-l now?), if you've ever pulled the bedspread up over you on a sudden cool night, you know that cotton can give warmth, to, especially if it's three-dimensional, which these certainly are.

Laugh Off Wrinkles

Gone are the smooth, flat cottons we've known in the past. These have depth through intricate new weaving, depth that amazing softness, and luxurious drapability. They're literally a joy to the touch. And they just laugh off wrinkles.

You'll find them in many designer collections, in all fashions. Claire McCardell has a good many of them, as recently reported in these pages. Herbert Sondheim's urbane little cotton-weed suit is among those photographed today. But one of the collections that makes a most imaginative use of many types of winter cotton is Janice Miriam's, celebrating the return of the silent little steamer slipper to Jerrick. Hosannahs have gone up among all their aficionados, for gives them magnificent texture. Together these two were a team hat made fashion history.

Mrs. Orrick, a shy and winsome girl, had the audience at her opening as delirious and excited as if it had been a new hit on Broadway, instead of a dress collection. They were appreciative for good reason, for she has a new "shape." In her hands, the hard-to-wear "tulip" silhouette somehow turns out enchanting! Probably because she avoids awkward looking exaggerating. Instead, elongated shoulder pads and subtly slanted darts round out the top of the bodice to keep it from caving in between shoulder an bust. It gives the girls a terrific look. The waistlines are nipped, the skirts mostly slim or back-swept. The bodice tops are lined to maintain the contour, and all the dresses can be stepped into.

But we started out to tell you about the variety of cotton to be found in her collection. Theres a coat dress of gray and white striped ribbed cotton tweed, a cotton serge, the softest you can imagine. There is a velvet trimmed lightweight cotton tweed the color of grapes, and a black and brown herringbone cotton tweed that may be worn both as a dress, and as a coat. And the petite contingent will be happy to know that she can wear these as small as size 8.

JUST ARRIVED In Time For Your VACATION NEEDS

Ditman's SMART CORSETRY LINGERIE • SEPARATES HOSIERY • NEGLIGEES SWIM SUITS 218 Mamaroneck Ave. • Mamaroneck

Our British Cousins say it's SUPERB

The Perfect Mixer for GIN & TONIC VODKA & TONIC

Cock'n Bull QUININE WATER NO DEPOSIT BOTTLE

TAVOLILLA BROS., INC. 140 Columbus Avenue Tuckahoe, New York Phone: TUckahoe 3-1355

Sleeveless Cotton BLOUSES SPECIAL 2.95

BERMUDA SHORTS PLAIDS • WASHABLES SPECIAL 3.95

BATHING SUITS PASCALS • PIQUES SPECIAL 9.95

SUNBACK DRESSES 4.95

ALL WOOL TOPPERS Regularly 29.95 NOW 18.00

JANE ALLEN 238 Mamaroneck Avenue OPPOSITE MAMARONECK PLAYHOUSE

CLEARANCE SALE

DRASTIC REDUCTIONS

U. S. KEDS - KEDETTES - SPORT SHOES SANDALS - MOCCASINS

COME IN NOW!

PLAZA BOOTERY 119-123 Chatsworth Ave. Larchmont