Our Own Business World

5 Larchmont Men Named NAM Aides

The New York Regional office of the National Association of Manufacturers has announced the appointment of five Larchmont men to important committees.

Joseph G. Grossman of 246 Rockingstone Avenue, president of Ward LaFrance Truck Corp., will serve on the Government Contracts Committee which devotes its principal attention to governmental procurement policies and regulations, military auditing, price clauses, contract costs principles, contract termination and renogiation.

William A. Weaver of 7 Rockhill Terrace, president and treasurer of the Arabol Manufacturing Co., will serve on the Government Economy Committee. Its function if the appraisal of federal budget levels and trends, the study of budget concepts and procedures, including trust accounting, and the evaluation of federal operations including subsidy program.

R. A. Hummel of 37 Lakeside Drive, chairman of the board of Lone Star Cement Corp., will serve on the International Relations Committee, which deals with major international issues affecting our economy. Among its area of responsibility are foreign economic and military aid and technical assistance, private international investment, commercial policy and international trade, relations with the United Nations and related agencies, and currency convertibility.

J. W. Oliver of 41 Glenn Road, president of the Linen Thread Co. Inc., will serve on the Taxation Committee, which studies the effects of various forms of taxation on enterprise and recommends tax adjustments and reductions which benefit the economy as a whole. The committee also gives special attention to the need for reductions and control of income taxation.

Edmund W. Pugh Jr., of 220 Palmer Avenue, treasurer of the Coca Cola Co., will also serve on the Taxation Committee.

Larchmont Merchants Plan July Sales Days

The Larchmont Merchants Association Inc., will hold a luncheon meeting at 12:15 P.M. Tuesday at the Colony Restaurant, 141 Chatsworth Avenue, it was announced today by George F. Mills, secretary. The purpose of the meeting is to plan for July sales days, Mr. Mills said.

ADVERTISEMENT

RELIEVES Skin ITCHING in 5 Minutes

A sufferer from skin irritation*, writes, "I have complete relief from itching within 5 minutes after using Resinol Ointment." Rich in lanolin, medicated Resinol oils and softens dry skin as it soothes fiery itch of eczema, simple piles, chafing . . . Try it!

* Also! New RESINOL GREASELESS—a lotion—tinted, washable. Same famous medications. Hides "skin sickness" as it medicates.

TIME OUT to eat, Mr. and Mrs. Michael Barclay of 925 The Parkway, Mamaroneck, enjoyed a good old-fashioned Bar-B-Que between sessions of the Guardian Life Insurance Co. convention recently at Sun Valley, Idaho. Mr. Barclay, who operates his own insurance brokerage business in New York, was a guest of the company, having sold more than $500,000 worth of insurance last year.

McCarthy Gets Things Done, Magazine Article Reports

John J. McCarthy of 32 Wendt Avenue, Larchmont, consultant to General Electric in employe relations, is the subject of a short article in the June issue of Industrial Marketing magazine.

The article tells of the effort made by G. E. to bring about and continue industrial harmony within its plants and states that "a lot of the credit for doing it well goes to a man named John J. McCarthy."

He looks upon his communications problems "as individual matters where every possible phase of training is personalized. His programs are ambitious, but very sound."

Mr. McCarthy was training director at G. E.'s Bridgeport plant before the war. During the war he was assistant chief of the Army school for personnel directors, then labor relations officer in Germany. He held the rank of major. Since 1946 he has been corporate director of personnel and training at Gimbels-Saks.

"When the little man in the little company says it can't be done," the article concludes, "someone generally says: 'Look at McCarthy. . .he's doing it!'"

Mr. McCarthy traveled more than 50,000 miles this year addressing groups in every geographical area in the nation. He has recently been appointed general program manager for the national convention of the American Society of Training Directors. This is the largest of the nation's personnel associations. The convention will be held in New York next May.

Mr. McCarthy will be on military duty at Fort Bragg during July where he will serve as lieutenant colonel in the Corps of Engineers.

He and Mrs. McCarthy have lived in Larchmont six years, having moved here from Nichols, Conn. He is a member of the Knights of Columbus and the American Legion. The couple have two children, Jefferson, fourteen, a student at Stepinac High School in White Plains, and Dana, ten, a pupil at St. Augustine's Parochial School in Larchmont.

Huber Takes Course At Tarrytown Center

Carl H. Huber Jr. of 1118 Knickerbocker Street, Mamaroneck has spent five days at the General Motors Training Center at Tarrytown to learn advanced automotive service techniques which he will use in his work at Cadillac Motor Car CO., Main Street, New Rochelle.

A mechanic with the Cadillac firm for two years, he selected the hydramatic course, taking advanced study in diagnosis and repair.

The Tarrytown training center, with more than 27,000 square feet of floor space, has eight specialized shop classrooms, for use by the Chevrolet, Pontiac, Oldsmobile, Buick, Cadillac, GMC Truck and Coach, Fisher Body and United Motors Service divisions of GM. Each division supplies a highly trained instructor for its courses at the center, which is managed by Thomas Evans.

GM officials expect a total of 5,000 mechanics to attend the center each year.

Tung Hoy Features Oriental Atmosphere

Tung Hoy Chinese American Restaurant opened yesterday at the Ferndale shopping Center on the Post Road near Weaver Street following a reception to officials and invited guests the night before.

Larchmont's newest restaurant is owned and operated by Tung Hoy Restaurant Inc.

Designed, built and decorated by Barney Goldman of Brooklyn, it features a large dining area that will seat 250, a small bar with cocktail lounge, and a special area for those awaiting tables. The kitchen is equipped with stainless steel. The dining and other areas are air-conditioned.

Oriental Wallpaper

The ceilings are asbestos, and part of the dining room ceiling is recessed. It is painted dusty rose with indirect lighting. The rest of the ceiling is hunter's green. The wall paper is oriental in design. The background is green with figures in pink and gold. The floor is a special composition, large red and grey checks, which require no waxing or polishing.

The corner booths are the same hunter's green and the rest of the booths are finished in Monterey pink. The chairs are black with upholstery to match the pink and green of the booths. The legs are bronze and the backs shaped.

All materials used are plastic and washable. Some feature prints usually found only in regular materials.

The chinaware features a Chinese junk in the center with Chinese inscriptions running down each side, one meaning "Prosperous" and the Tung Hoy.

There are two large murals on the rear walls depicting Chinese landscapes. The colors blend with the color scheme of the dining room.

"We are striving," Mr. Goldman stated, "for a suburban effect with the feeling of eating in a garden."

The manager is Tung Hi who has had long experience in operating such restaurants.

Booklet Describes Foods

Each guest is handed a pamphlet on Chinese foods and restaurants written by Ernest Moy, U. S. Correspondent for Asia News Agency and authority on Chinese dining. He is a former general in the Chinese Army.

"Few Chinese diet, since the Chinese diet is almost diet," in one sentence under the heading "Why Chinese Food?" The emphasis is on non-starchy vegetables in Chinese menus. The pamphlet goes on to explain what makes Chinese food outstanding, describes the essence of Chinese cuisine, describes some dishes popular with Americans, declares that millions of Americans eat Chinese foods and describes Chinese banquets.

Mr. Moy and his son, Richard, were present at the reception and official opening.

The chef is Wong Nam, and as an interesting sidelight, Mr. Goldman stated that he is his adopted son.

Richard Moy, explaining a fundamental of Chinese businessmen, said that "to be successful a Chinese proprietor must be an honest man and give good service." That will be the goal of Tung Hoy, he added.

Ramsey Quits Office With Engineer Group

Mr. and Mrs. Elmer B. Ramsey of Chatsworth Gardens, Larchmont, have recently moved to 650 South Monroe Way, Denver. They first moved to Larchmont from Denver in 1927.

Mr. Ramsey retired on May 31 as chairman of the Committee on Engineering Laws, an organization of engineering firms dedicated to the promotion of legislation to regularize practice of professional engineering by corporations. He was elected to this position shortly after his retirement as president of The Dorr Company, Stamford, in August, 1953.

A native of Kentucky, Mr. Ramsey was educated in Denver, graduating from Colorado School of Mines in 1812. He joined The Dorr Company in Denver in 1914.

EDWARD H. BENEDICT

BENEDICT NAMED TV SALES HEAD

Edward H. Benedict of 605 Shore Acres Drive, Mamaroneck, has been appointed national sales manager for the Triangle stations' WFIL AM-FM-TV, Philadelphia, and WNBF AM-TV, Binghamton, N. Y. Triangle also owns half of WHGB in Harrisburg, Pa.

Mr. Benedict, whose advertising-sales experience spans two decades, was most recently associated with Ziv TV programs inc. Prior to that he was the Canada Dry account executive for J. M. Mathes Inc., where he was credited with directing the major share of this client's appropriation into TV advertising. For approximately six years he was on the sales staff of the ABC Radio and Television networks.

Mr. and Mrs. Benedict have lived in Mamaroneck 10 years, coming here from Scarsdale. They are members of the Shore Acres Point Club. They also belong to the Mamaroneck Methodist Church.

The couple have three daughters, Joyce, eighteen, a sophomore at Syracuse University, Joan, seventeen, a 1955 Bellows High School graduate, and her twin sister, June, who will be a Bellows senior in September.

BANKING HOURS: 9 A. M. to 3 P. M.
Tuesday Evening 6:30 to 8

Drumming Up Savings

To Earn Half A Year's Dividend By Jan. 1st

Savings deposited on or before JULY 15th will earn dividends from JULY 1st.

INDEPENDENCE has to do with SAVING too — for saving enables you to meet and hold fast to opportunity and to thus become independent.

This is an opportune time to save and receive a full half year's dividend bonus by '56. Make full use of the deposit time until FRIDAY, JULY 15th to get more savings on deposit and earning

2½% Current Dividend

DOUBLE SECURITY FOR SAVINGS SINCE 1887

The Union Savings Bank of Westchester County Mamaroneck

Corner Mamaroneck Avenue and Post Road
Member of the Federal Deposit Insurance Corporation

NEW YORKERS KNOW it's smart to say

KINSEY

custom-blended to the connoisseur's taste

5.00 Full Qt. | 4.05 4/5 Qt. | 2.55 Pt.

BLENDED WHISKEY 86.8 PROOF 65% GRAIN NEUTRAL SPIRITS — KINSEY DISTILLING CORPORATION, LINFIELD, PA.

RYE to BRIDGEPORT and NEW YORK
DAILY SAILINGS
DAILY SAILINGS
Lv. Maryland Rye for Bridgeport—12 Noon
Weekday Rd Tr. fare: Ad. $1.75, Child 75¢
Sun. & Hol. Rd. Tr. fare: Ad. $2, Child $1
MESECK LINE
17 Battery Pl., N.Y. • BOwling Green 9-1966

OPEN ALL DAY SATURDAY

Alexander's
WHITE PLAINS

FREE PARKING FOR 800 CARS

SUNTIME GLAMOUR!
12.95 TO 14.95

FAMOUS DESIGNER DRESSES

$7

Sorry - we can't show more, but we promised the maker not to picture these dresses because of the huge saving.

Crisp, fresh-keeping cottons in distinctively smart prints . . . fashioned into the prettiest styles, to basque in compliments and sunshine! Scooped-across, "U", and square neckline dresses . . . with cummerbund waists, long torso lines, a bevy of other beautiful silhouettes . . . and all yards-full of billowy skirt! Sizes 10 to 16.

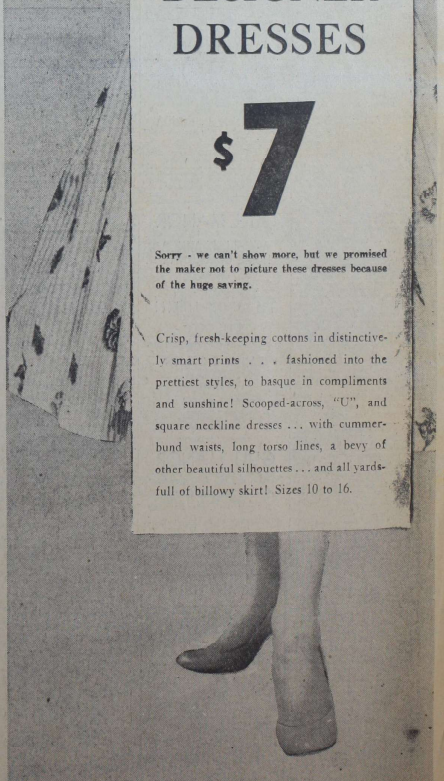

MAMARONECK AVENUE CORNER POST ROAD

THE DAILY TIMES

Published every business day by the Mamaroneck-Larchmont Publishing Co., Inc., 126 Elm Street, Mamaroneck, N. Y. Tel. MAm'k 9-2100, 9-2101. V. E. Macy, Jr., president; H. Richmond Campbell, vice president and general manager; William L. Fanning, treasurer; H. F. Lippold, secretary. National Advertising Representative, Kelly-Smith Company, Graybar Building, 420 Lexington Avenue, New York City.

MEMBER OF THE ASSOCIATED PRESS

The Associated Press is entitled exclusively to the use for republication of all the local news printed in this newspaper, as well as all AP news dispatches. All rights of publication of special dispatches are also reserved.

MEMBER OF THE AUDIT BUREAU OF CIRCULATIONS

Single copy, 7 cents; subscription rates by carrier, 35 cents a week; subscription rates by mail, one year, $17.50; six months, $9.25; three months, $5.25. Entered as second class matter at the postoffice, Mamaroneck, Westchester County, N. Y.

PRAYER FOR TODAY

Give us the vision and the courage and the understanding, our Lord, to scorn personal advantage, to bear personal hardships gladly, to serve our Nation and our fellow man, that the men of freedom and the keepers of peace have the support for continued friendship in the world.

County Automobile Deaths

JANUARY-JUNE

	Passengers		Pedestrians		
	Urban	Rural	Urban	Rural	Total
1955	13	7	5	4	29
1954	15	12	7	0	34

ACCIDENTS DON'T HAPPEN—THEY'RE CAUSED!

Extra Dimes On The Road

FOR WESTCHESTER motorists driving into Connecticut this weekend or hereafter, it may be timely to remind that you *must take along some extra dimes for the parkway tolls.* With what may be called typical New England motivation, the tolls were jumped just in time to grab the heavy Fourth of July weekend trade.

On the Merritt Parkway the tolls increase from 10 to 20 cents each at the Greenwich and Milford stations. On the Wilbur Cross Parkway *there is a raise from 10 to 15 cents* at the Wallingford station. Thus, a round trip to Hartford which formerly cost the Westchester motorist 60 cents will now cost him $1.10.

We are impressed not only by the thrift of the Nutmeg State in timing its toll increase to get the extra dimes at the peak of Summer traffic. *We are also stimulated by the ease* and lack of public opposition with which Connecticut maneuvered itself into the higher fiscal echelons of parkway toll collections.

If that were to be attempted here in Westchester, on our much older and more expensive parkways, every automobile association in the East, every taxpayer group in the metropolitan area, and every politician seeking a vote-grabbing cause—all of these would howl to high heaven and the courts. But in Connecticut the extra bite on the motorists' wallets went through as smoothly as the proverbial eel passing through a barrel of grease.

We don't know whether there's any particular *moral to* this or not.

About all we can conclude from it is that in leaving Westchester for Connecticut now, be sure to pack along those extra dimes.

An Old Pilot Steps Down

HERBERT HOOVER says that he has retired this week from further public service.

The Commission on Organization of the Executive Branch of the Government has been working hard for two years. It was a group so dominated—and willingly so—by its chairman that in an early stage it became known as the "Hoover Commission." The primary purpose was a study and analysis, followed by recommendations, designated to save taxpayers money in the operation of the executive branch of the government of this nation.

That two-year job has now been wrapped up, and with *the exception of one report to come later this month* the commission has bowed out from the stage. The 19th report was issued this week. Much of the various reports has been *controversial, although more upon an ideological* rather than upon a partisan clash of opinion. It was not to be expected that any reports upon such a vast scale, stepping upon so *very many influential toes, could avoid bitter debate* and harsh acrimony.

There is even difference of opinion as to how much would be saved if all the commission's recommendations were to be adopted—as is not at all likely. Some say $8.5 billion; others say as much as $10 billion. The question, we think, is academic. But what is very realistic is that there should be public support for adoption of as much of the commission's *recommendations as may be done without wide dissent* at this time. We may have to nibble for a while because we cannot swallow the whole. But if we nibble long enough and hard enough the savings will in time be quite substantial.

And now, if we may, we would like to devote a few words to the man most responsible for this gigantic public task.

We recall that a few years back, around Mr. Hoover's 75th birthday on August 10, 1949, we spoke in this column of his magnificent service to the country after he had left the White House. At that time an earlier Hoover Commission, not limited to executive branch reorganization, had made valuable contributions to the national economy. Pointing out that this service had been rendered in the face of deliberately insulting refusal by F. D. Roosevelt to utilize him in World War II, we said then:

"Smaller men would have sulked the rest of their lives in sullen resentment. . . . But not Herbert Hoover, and it was this saving grace of christian virtue and fortitude which brought him in his latter years to one of his greatest contributions to his nation."

And now another and even more brilliant star has been added to that crown of consequence. We can only repeat what we said back there in 1949, and to join anew in the resolution adopted then by a Democratic Congress which read in part:

"The Congress . . . expresses its admiration and gratitude for his devoted service to his country and to the world, and its hope that he be spared for many more years of useful and honorable service."

So do we hope again today.

After all, eighty-one isn't really old, Mr. Hoover!

WORDS, WIT, WISDOM

By WILLIAM MORRIS

WORD GAME

Today we have another of our weekend quizzes. Below you will find 10 sentences, with a word omitted from each one. In parenthesis you will find the meaning of the missing word, plus the number of letters in it. Today *we'll give you one extra clue:* each of the missing words begins with an "F". Ten correct is amazing; eight is good; six is only fair.

1. The Hatfields and the McCoys started America's most famous (4 letters meaning long lasting family quarrel).
2. Early silent movies used to conclude with the word (5 letters meaning end).
3. Turkish men used to wear the (3 letters meaning tapering felt cap).
4. Today's phonographs emphasize high (8 letters meaning accuracy of reproduction).
5. Under trying circumstances many a nervous person becomes (7 letters meaning restless or uneasy).
6. Easter is the day when women deck themselves in their newest (6 letters meaning gay clothes).
7. Stravinsky's most famous pous is the Afternoon of a (4 letters meaning a pagan god half-goat and half-man).
8. "Mush on," cried the Eskimo, "this is no time to (6 letters meaning hesitate).
9. A favorite sport in the Middle Ages was (8 letters meaning hunting birds with a hawk).
10. A popular belief is that George Washington could not utter a (9 letters meaning lie).

Answers: 1. feud. 2. finis. 3. fez. 4. fidelity. 5. fidgety. 6. finery. 7. Faun. 8. falter. 9. falconry. 10. falsehood.

Grab Bag

THE ANSWER, QUICK!

1. What are the Burmese people racially?
2. What is meant by the term gross national product?
3. What distinguishes the city of Colombo?
4. What is chemotherapy?
5. What great city is in Cook County?

IT'S BEEN SAID

We must not judge of a man's merits by his great qualities, but by the use he makes of them.—Rochefoucauld.

IT HAPPENED TODAY

1776—The Continental Congress passed Richard Henry Lee's resolution declaring United States independence. 1821 — President James A. Garfield assassinated in Washington, D. C. 1942—Field Marshal Rommel's Afrika Korps flanked by the British at El Alamein.

On Sunday, July 3, 1608—Samuel de Champlain founded the city of Quebec. *1890*—Idaho admitted to the Union.

MANY BIRTHDAY

Lewis W. Douglas, former U. S. ambassador to Britain; Chuck Stobbs, major league pitcher; Blanton Collier, football coach each chalk up another year today.

On Sunday, July 3, Venezuelan diplomat Dr. Eduardo L. Arroyo and former big leaguer Buddy Rosar celebrate birthdays.

GUESS THE NAME

1—He was an inventor and manufacturer whose name is a household word today. He was born in Central Bridge, N.Y., Oct. 6, 1846, and served in the Union Army during the Civil War. He invented a device for replacing derailed railroad cars and a reversible frog for steel rails. He patented an air brake and set up a firm to manufacture it. He built dynamos for Niagara Falls, *and a rapid transit system for* New York. He devised a method of transporting gas long distances through pipelines. He died in New York March 12, 1914. Who is he?

2—This famed graduate of the *University of Pennsylvania* ('95) was born in Philadelphia May 2, 1875. He received many more degrees throughout a distinguished legal career. During World War I he was a special government prosecutor of cases arising out *of the Espionage Act.* In 1924 President Coolidge named him as one of two attorneys to prosecute the Teapot Dome case. Later he was dean of the University of Pennsylvania law school. From 1930 to 1945 he was an associate justice of the U. S. Supreme Court, and was known for his dissents. His vote killed the AAA; his vote sustained the Wagner Act. He died May 17, 1955. Who was he?

(Names at bottom of column)

YOUR FUTURE

A quiet year of steady progress and good health is foreshadowed. *Children born today* will be talented, kind and artistic.

For Sunday, July 3, at least average good fortune is indicated, especially for farmers and stockbreeders. Tomorrow's child will be much inclined to extravagance and may be oratorical.

WATCH YOUR LANGUAGE

CLEROMANCY — (KLE-ro-man-si) — noun; divination by means of casting lots.

HOW'D YOU MAKE OUT?

1. Mongoloid.
2. Total output of goods and services.
3. It is the capital of Ceylon, has 424,000 population.
4. Treatment of disease by use of chemicals which kill the micro-organisms which cause them, such as treatment of malaria with quinine.
5. Chicago.

1—George Westinghouse.
2—Owen J. Roberts.

YOU'RE TELLING ME!

By WILLIAM RITT

Central Press Writer

Gentlemen, it is revealed by an Agriculture department booklet that it is the **FEMALE** mosquito which puts the bite on you.

The department says if you use a repellent, you will smell bad to them and they will stay away. Females are like that.

The lesson is, if you don't repel those females, you may wind up with an itch.

So why not let welt enough alone?

The male mosquito feeds on flower nectar. Probably stays around home minding the eggs, too, while the Mrs. flits around from picnic to picnic.

You can get rid of female mosquitos the same way you can get rid of some other females. See that they don't have any liquid refreshment.

HEALING EXCESS WEIGHT

The problem of excess weight like other human problems can be overcome through spiritual means, according to the experience of a woman from Wellesley Hills, Mass. She will tell how she was able to achieve a normal weight by daily prayer and study without relying upon the usual methods of dieting. Her story will be heard tomorrow at 1:15 P.M. on the Christian Science radio *program over Station WOR.* The subject of the broadcast is: "The Healing of Excess Weight."

Church Services

Mamaroneck

The Mamaroneck Methodist Church — 514 East Post Road Rev. Edgar N. Jackson, minister; Robert J. Estep custodian telephone MA 9-3693-J; J. Elsworth Olsen, director of music; Mrs. C. R. Johnson, organist; Mrs. Isabella Conkling, president of Women's Society of Christian Service; Mrs. John L. Coleman, president of Wesleyan Service Guild; Mrs. Charles H. Grosjean, president of Mothers' Group; William Vigne, youth director; Mrs. Luella C. Jackson, Church secretary. Office telephone MA 9-4343.

Sunday, 9:30 A. M. — Divine Worship. Organ music by Mrs. C. R. Johnson; Prelude, "Prayer" by Schubert; Postlude, "Finale in F" by Widow; Solo, "I Walked Today Where Jesus Walked" by O'Hara to be sung by Mrs. W. Lyle Hammond. The Sacrament of Holy Communion.

First Church of Christ Scientist —155 *Fenimore Road,* between Palmer Avenue and the Post Road. Services and Sunday School at 11 A. M. Wednesday meetings at 8:15 P.M. Reading room in the North Wing of the Church Edifice, open Monday *through Saturday from 10 A.M.* to 5 P. M.

How understanding of the Ten Commandments brings freedom from fear and limitation will be brought out at Christian Science services Sunday.

Keynoting the Lesson-Sermon entitled "God" is the Golden text from Psalms (77:13): "Thy way, O God, is in the sanctuary: who is so great a God as our God?"

Scriptural readings will include the following words of Moses (Deut. 6:4,5): "Hear, O Israel: The Lord our God is one Lord: And thou shalt love the Lord thy God with all thine heart, and with all thy soul, and with all thy might."

Among the passages to be read from "Science and Health with Key to the Scriptures" by Mary Baker Eddy is the following (200:4): "Moses advanced a nation to the worship of God in Spirit instead of matter, and illustrated the grand human capacities of being bestowed by immortal Mind."

St. John's Lutheran Church— Fenimore Road and Cortlandt Avenue, Mamaroneck, E.H. Rindfleisch, superintendent of Sunday School; Miss Regina W. Weiss, organist and choirmaster; Church telephone, MA 9-9716.

Sunday, 10:15 A. M. — Worship service. The Rev. John Neudoerffer, secretary of the Board of Foreign Missions of the United Lutheran Church in America will conduct the service and preach the sermon.

Church of God in Christ—679 Mamaroneck Avenue, Mamaroneck, **Elder Denzel Washington,** pastor.

Sunday, 10 A. M. — Sunday School, Minister Elvie Payne, superintendent.

11:30 A. M.—Morning worship. Message by the pastor.

Barry Avenue A.M.E. Zion Church—645 North Barry Avenue, Homer S. Roan, minister; Levi Hall, chorister; Mrs. Willia S. Jones, organist; Mrs. Louisa Furman, superintendent.

Sunday, 9:45 A. M.—Church School.

11 A. M.—Morning worship.

The First Baptist Church — Howard Avenue, Rev. T. J. Garland, Pastor.

Sunday, 10 A. M. — Church School. Miss Kay Francis Richard, superintendent.

11 A. M.—Morning worship. Sermon by the pastor. Music by the Senior Choir.

4 P. M.—Holy Communion.

5:30 P. M.—Musical Tea under the auspices of the Junior Church.

8 P. M. — Evening worship.

Tuesday night Board meeting.

Wednesday night — Prayer meeting.

Thursday night — Pew Rally sponsored by Mrs. Rosa Coleman for the benefit of the July Rally.

Friday night—Choir rehearsal

Saturday night — Gospel Chorus rehearsal.

St. Vito's (Roman Catholic) Church — *Rev. Biagio Del Negro* **pastor**; Rev. William Guido assistant.

Weekday masses at 7 and 8 A. M. Mondays, 7:45 P. M., Miraculous Medal Novena Devotion. First Friday masses at 7 and 8 A. M., Confessions, Saturdays and first Thursdays, 4 to 6 P. M., 7 to 9 P. M. Children's mass, Sundays at 9 A. M. Sunday masses at 7, 8, 9, 10, 11 A. M. and 12 noon.

Holy Trinity (Roman Catholic) Church — Rt. Rev. George C Ehardt P. A., pastor; Rev. James Flynn and Rev. Joseph Boyd, assistants.

Sunday—Masses at 7, 8, 9, 10, 11 A. M. and 12:15 P. M.

8 P. M.—Rosary, Benediction of the Blessed Sacrament.

Monday, 8 P. M.—Miraculous Medal devotion.

Week Day Masses at 6:50 and 8:15 A. M.

First Friday Masses at 6:15, 7, and 8:15 A. M.

First Friday, 8 P. M.—Holy Hour, Benediction.

Religious instructions: Mondays, 2:30 P M.—High School pupils; Wednesdays, 2:30 P. M.—Grade School children.

Confessions: Saturdays and first Thursdays 4 to 6 P. M. and 7:30 to 9 P. M.

The Reformed Church—Pondfield Road and Midland Avenue *Bronxville, 11:30 A. M.—Sunday* School class for handicapped children of the area.

Harrison Presbyterian Church — Harrison Avenue and Park Avenue. Rev. William A. Gibson Jr., pastor.

Sunday 10 A. M. — Services, Sermon on "Overlook the Obvious."

St. Thomas's Episcopal Church — West Boston Post Road and Mt. Pleasant Ave., Rev. Arnold A. Fenton, Rector; Charles E. Hall, A.A.G.O., organist and choirmaster.

Sunday, 8 A. M.—Celebration *of the Holy Communion.*

11 A. M.—Celebration of the Holy Communion and sermon. The music will include the organ prelude "Andante Cantabile" by Widor; the offertory "Recessional" by De Koven, *soloist, Ralph Spuehler;* the organ postlude "Piece Heroique" by Franck.

Strait Gate Church of Christ, 120 Madison St., Elder James I. Clark, D.D., Ph.D., pastor; Bishop R. C. Lawson, founder; Mrs. Edna Huff, Sunday School superintendent.

Sunday 11 A. M. morning worship, music by the Senior Choir, Holy Communion. Sermon, by Elder Leon Seely of Refuge Temple, N. Y.

3:30 P. M. — Program by the Missionaries. Dinner will be served in the dining room, Julia Robinson, in charge.

8 P. M.—Evangelistic Service. Elder Lymus Johnson, of Trenton, N. J. Speaker.

Monday, 10 A. M. — Old Fashioned Camp meeting.

Westchester Jewish Center — *Palmer and Rockland Avenues.* Irving Koslowe, rabbi; Henry Herman, cantor; Samuel Steinberg, educational director; Arnold Klar, president; Harry Bulow, president, Men's Club; Betty Scharak, president, Sisterhood; Albert Oppenheim, president, Halves and Better Halves; Shirley Starobin, president, PTA; Edward Puritz, youth director; Samuel Steinberg, educational director; Mrs. Regina Lee, new building secretary *Rolle Schwab, office secretary.*

Salvatore DeFonce, superintendent, HA 9-1962; Lewis DiVirgilio, superintendent, HA 8-3089.

Service; Monday through Friday, 7 A. M.; Monday through Thursday, 7:30 P. M.; Friday, 7:30 P. M., Saturday and holidays, 9 A. M. and sundown; Sundays and legal holidays 8:30 A. M. and sundown.

Youth meetings: Second and fourth Thursdays; Sports Club, every Tuesday; Young Judeans, Second and Fourth Mondays.

Tuesday, 8:30 P. M. — Men's Club meeting.

Wednesday, 8:30 P. M.— Quarterly membership meeting.

Thursday—17th day of Tammuz, a fast day.

Larchmont

The Larchmont Avenue Church —Rev. Floyd E. McGuire, minister; Rev. David S. Blackshear B.D., assistant minister; Mildred A. Nieumeister, M.R.E., director of religious education; David Hampton, activities assistant; Charles Kitchell, choir director Daisy Withers, Mrs. B., organist Church office telephone LA 2-1800.

Sunday, 10 A. M. — Worship service. Dr. McGuire's sermon topic will be "God's Righteousness in National Life."

Ministry of music—organ prelude "Intermezzo" (Sonata No. 4) by Rheinberger; offertory solo "I Sought the Lord" by Stevenson, James Mancusi; organ postlude "Glory Be to God" by Bach.

Wednesday, 8:15 P. M.—Session Meeting.

St. John's Church—Rev. William R. F. Thomas, rector; Rev. Walter Debboli, assistant; William Isett Bender, organist and choirmaster.

Sunday, 8 A. M. — The Holy Communion.

11 A. M. — The Holy Communion, meditation by the Rev. Walter A. Debboli.

Musical program: Organ prelude, "Intermezzo" by Rheinberger; *anthem, "Jesus said unto* the People" by Stainer; Organ postlude, "Phantasia" by Rheinberger.

Ethical Society—3 Boulevard, New Rochelle.

Sunday, 10:30 A. M.—Sunday School.

Monday, 8:30 P. M.—Meeting.

Sts. John and Paul Church — Msgr. John J. Flynn, pastor; Rev. Thomas J. McGovern, assistant pastor.

Sunday Masses at 7, 8, 9, 10, 11 A. M. and 12:15 P. M. — Solemn High Mass at 11 A. M.

St. Augustine's Church, Roman Catholic — Msgr. Thomas J. Deegan, D.D., pastor; Rev. Joseph F. Blake, Rev. Vincent J. McShane, assistant pastors.

Sunday Masses at 7, 8, 9, 10, 11 A. M. and 12:30 P. M. — Solemn High Mass at 11 A. M.

Larchmont Temple, 75 Larchmont Avenue—Rabbi Leonard S. *Schofer, Cantor* Edward Graham; Mrs. Jerome T. Adler educational director; Laurence J. Sobel, president; Mrs. Jerome Kaufman, president of the Sisterhood; William J. Schechter, president of the Brotherhood.

Friday, 8:30 P. M.—Sabbath services.

Calendar

SATURDAY

Alcoholics Anonymous, Mamaroneck Methodist Church, 8:30 P. M.

MONDAY

Fourth of July.

Larchmont Independence Day Celebration, Flint Park, all day.

Mamaroneck Fire Department Carnival, Harbor Island.

Independence Day celebration, Harbor Island, 8:30 P.M.

TUESDAY

Lions Club of Mamaroneck, Green Haven Inn, noon.

Centerites of the Westchester Jewish Center, 7:45 P.M.

Tyls of the Westchester Jewish Center, 8 P.M.

Rye Neck Board of Education, Bellows High School, 8 P.M.

Mamaroneck School Board, Mamaroneck Avenue School, 8 P.M.

Guardians Association of Mamaroneck Camp Fire Girls, 8:15 P. M.

Mamaroneck Post 90, executive committee, Legion Clubhouse, 8:15 P.M.

A Decade Ago

(From The Daily Times)

Borneo's oil-refining City of Balkipapen was pounded by a fleet of 50 Allied ships. . .Named to Leo Heithaus' executive committees for Mamaroneck's 50th anniversary celebration were William Fulcher, R. J. Diforio, William F. MacDonald Jr., and Mrs. E. B. Ingraham. . .Cub Scouts of Den 4, Pack 3, with Arthur Guttman, den chief, and Mrs. Francis R. Hunter, den mother, concluded the year's activities with a swimming party and picnic at Playland . . July 4 plans at the Orienta Beach Club included a presentation of "Jordan's Sensational Circus Attractions". . . . Marking their departure to live in Atlanta, the Sidney Gershons of Larchmont were honored at a dinner at the home of the Sidney Abrams. . .Mrs. Philip Wesson, Junior Red Cross chairman for Mamaroneck, received letters of *thanks for magazines and books* collected by the unit to provide reading matter on shipboard. . . And 20 years ago, Mrs. Reed Albee of Larchmont was a member of the planning committee for the Westchester County Horse Show. . .And 70 years ago, the rules of the Larchmont Manor Park bathhouse stated, "Men's bathing suits must extend at least to the knee and shall fit snugly around the arms at the shoulder and about the *neck. Rowing* shirts cut out at the neck and shoulder shall not be allowed."

Try and Stop Me

By *BENNETT CERF*

Pangloss, the peppery pilot, flew from one coast to the other *for a big airline,* married one of its most attractive hostesses, and in general was sitting pretty. He did like to go on a bender once in a while, however, which annoyed his bride plenty. One night she locked all the doors, and when Pangloss came staggering home, the poor lad couldn't get in.

"Hey, sweetie, open up," he begged. "*We've decided to go on* strike Monday, and I was held up at headouarters talking about it. Honest."

The wife was not too impressed. "Talking about the strike, eh?" she jeered. "Now suppose *you march right back* to headquarters and tell them about the lockout."

(Copyright 1955 by Bennett Cerf)

Rise In U. S. Missiles To Cut Nike Posts

WASHINGTON (AP) — Senator Jackson, D., Wash., said today this country soon will have "longer range guided missiles with atomic warheads" to help guard against any air attacks. "And that means we will not need so many Nike installations to defend our cities and major industrial and defense centers," *the Senator* said in an interview.

Here's How

By OSA HANDIE

NICEST WAY to serve sliced boiled ham for a buffet or a snack, *is in little "rolls" heaped* on a platter. Take each slice, at room temperature, and roll it *over the handle of a wooden* spoon, or over your finger. Makes the ham easier for guests to handle, without having the slices break apart, and looks festive, besides.

CHILDREN are *apt to chew* matches which contain a dangerous amount of phosphorous. *Be sure to keep a close watch on* what they put in their mouths, especially this Fourth of July weekend.

PARTY CAKES are best kept in the freezer! This goes for the whole, fresh cake, as well as for leftovers. It takes only 30 minutes to thaw a cake. But for a real taste treat, *serve it unthawed,* and you'll reap real raves.

"HERE'S HOW!" is your column of handy hints for *home and office.* Everyone has favorite tricks and knacks he or she swears by. Send yours to Osa Handie, in care of this paper, and exchange ideas with other readers whose pet timesavers will be printed here Tuesdays, Thursdays and Saturdays.

Items mentioned in this column come from so many persons we are unable to supply where-to-buy-it information.

Two New Rochelleans In Reserve Training

FORT MEADE, Md. — Two college students from New Rochelle are among more than 1,000 Reserve Officers Training Corps cadets who have begun six weeks intensive Summer training here on June 27.

Representing Morgan State College is William H. Billups, son of Mrs. Pauline Billups, 58 Morris Street. From Georgetown University is Robert P. Konopka, son of Mr. and Mrs. Leonard Konopka, 62 Flandreau Avenue.

Contract Bridge

By JOSEPHINE CULBERTSON

PROPER USE OF TRUMPS

The average player does entirely too much ruffing with his own long trump suit. He does not seem to realize that in nine cases out of ten he gains nothing from using his own trumps as ruffers, since he would make those same trumps in the normal course of play, simply by leading them. Note, however, that there is a "tenth case," in which the use of a trump as a ruffer is vital.

South dealer.
North-South vulnerable.

North: ♠ J 10 6 ♥ A 8 5 4 ♦ A 7 2 ♣ 10 6 4

West: ♠ Q 9 3 ♥ Q 10 6 ♦ 10 9 8 5 ♣ J 8 3

East: ♠ 8 7 5 4 ♥ — ♦ K Q J 4 3 ♣ 9 7 5 2

South: ♠ A K 2 ♥ K J 9 7 3 2 ♦ 6 ♣ A K Q

The bidding:

South	West	North	East
1 ♥	Pass	2 ♥	Pass
2 ♠	Pass	3 ♦	Pass
4 ♣	Pass	5 ♥	Pass
6 ♥	Pass	Pass	Pass

North-South did well to reach the slam contract that had such an outstanding chance on the combined holdings. Since the partnership had 10 trumps, that suit certainly figured to be solid, and consequently South could afford to lose a spade track under normal circumstances.

However, when West opened the diamond ten, and declarer (after winning with the ace) cashed the ace of trumps, he was shocked to see East show out, and now the only reasonable play for the contract was the spade finesse. When that also failed, defeat was inevitable.

It goes without saying that South was extremely unlucky, particularly in the 3-0 break of trumps, but the fact remains that *he could have anticipated* and guarded against that very break via very simple play. South should have ruffed a low diamond at the second trick. There would be nothing risky about that play—East could not have *held eight diamonds to the* K-Q-J without overcalling, and so West's lead could not have been a singleton.

After ruffing, it would be natural to lead a heart to the ace. With East showing out, South should now ruff away dummy's last diamond; then he would merely have to cash the heart king and the three clubs, and *throw West in* with his heart queen. West would be end-played.

Vote Delayed On Housing

WASHINGTON, (AP) — The House Rules Committee refused yesterday to clear for House action the Administration's public housing bill.

By a tie vote, 6-6, the committee turned down a request of the House Banking Committee that the bill be cleared for a House vote next week.

The Banking Committee bill provided for construction of 35,000 new public housing units in each of the next two year. It had turned down a broader measure passed by the senate.

Crossword Puzzle

ACROSS
1. Cry, as a crow
4. Loudly
9. A lake in Italy
10. Wanness
12. Head of an abbey
14. Light boat
15. Choose rather
17. Land under cultivation
18. Audience
19. Magpie (Eur.)
21. Molybdenum (sym.)
22. Sanction
25. Hoisting device
28. Antelope (Afr.)
29. Said
31. From
32. Clique
33. Shinto temple
36. Hints
39. Article of defense
41. Speak
43. Force along
44. Braided cord (naut.)
46. Gang
47. Native chiefs (P. I.)
48. Feminine pronoun

DOWN
1. Venomous snake
2. A shade of brown
3. Cloth
4. From: prefix
5. 100,000 rupees (India)
6. Patron saint of sailors
7. Forearm bone
8. A door attendant
9. Sleeveless garment
11. Mold again
13. Outbursts of anger
16. Knock
20. Saluted
22. miscellany
23. Ancient
24. Virginia (abbr.)
26. A spring flower
26. Proved to be wrong
27. Part of "to be"
30. Famous botanical gardens, Eng.
33. Spear of grass
34. Hang fluttering
35. Afresh
37. Spirit lamp
38. Dispatched
40. Bow
42. River (Sp. name)
45. Tensile strength (abbr.)

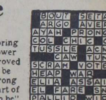

Yesterday's Answer

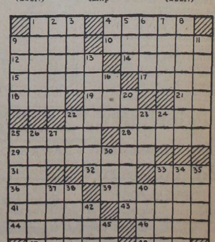

7-2

The Counselor

Question: Are there any places we can go to square dance around here? We know that most of the groups have stopped for the Summer, but hope you can tell us of a few places where fans can have a good time.

J. G. H.

Answer: Freshen up the calico dress or the cowboy shirt for the *evening dance at Butler Field in* Scarsdale on the "Glorious Fourth". Every Thursday evening Playland at Rye holds free outdoor dances. At Bear Mountain the outdoor courts are lively with fiddler's strains and whirling skirts on Thursday evenings, too. Also free. In Bronxville, call the High School to learn about the Thursday night classes *for beginners* and intermediates there.

WASHING A CAR

Question: *If I were to use a* mild car soap on my car, would it remove the wax that is already *on the car?*

A. B. M.

Answer: Yes, in streaks. Use cold water only if you don't want to do a rewaxing job.

Question: Is there a place not too far away *that one can go for* a vacation of rest. I would like a place that has swimming within walking distance; other activities are immaterial.

Mrs. Y. C.

Answer: There are many such places, *but who is to insure that* the room next to yours will not be inhabited by the world's loudest snorer? Or a hoot owl will *complain all night long outside* your window? Far wiser for you to spend this weekend finding the spot you want on the Connecticut or Long Island shore, and following up some of the many advertised Summer lake cottages and hotel rooms which appear in this newspaper. The New York State "Vacationlands" book with detailed information on thousands of vacation spots is *still available.* Write for it free, to the Department of Commerce State of New York, 112 State Street, Albany.

To J. F.: Nearest date set is "sometime in 1956".

To E. I. D.: The only restriction and deduction is for widows, including your mother. Watch pending legislation.

PLAN THE DAY

Just for today I will have a program. I may not follow it exactly but I will have it. I will save myself from two pests: *hurry and indecision.*

Copper Talks Are Resumed

DENVER (AP) — Wage talks resume on a limited scale today as both federal conciliators and union spokesmen expressed doubt a strike of three of the nation's largest copper mining firms would be settled before late next week.

Because few of the properties involved normally employ work shifts on a six-day week, full effect of the strike is not expected to be felt until Tuesday.

Spokesmen for the International Union of Mine, Mill & Smelter Workers, whose membership of *50,000 to 60,000 workers is poised* for a nationwide strike, said full scale negotiations are not to resume until Tuesday.

ESTABLISHED 1928 RYE 7-4567

HALCYON REST

SANITARIUM

• For Mild Mental and Nervous Patients
• Habit and Chronic Cases
• Newly Equipped Treatment Room for Insulin and Electro-Shock Therapy

784 BOSTON POST ROAD RYE, N. Y.

Cardinals Scheduled For Road Tomorrow, At Island On Monday

Hoping to rebound from their 11-6 defeat at the hands of Armonk last week, the Mamaroneck Cardinals will be trying to cop their seventh and eighth games of the season tomorrow and Monday in the Westchester Baseball Association.

The Cardinals, leading the Southern Division of the WBA with a 6-1 record, will travel to Bedford Village tomorrow to meet the Bedford nine—currently in a three-way, first-place tie in the Northern Division with Armonk and Ossining.

Monday's competition pits Mamaroneck against Ossining at Harbor Island. Ossining, favored over Pleasantville tomorrow, will be striving to gain the undisputed lead in the Northern Division when it tangles with the Cardinals.

Feldt, Farino to Go

Manager George Vladenides announced that Ed Feldt and Jim Farino would be his starting hurlers tomorrow and Monday, with Joe Benedict ready to relieve on either day.

The starting lineup of the Cardinals will be the same as employed against other WBA opponents.

Ed Petrie, league's top hitter last year, will lead off and handle the shortstop position. After a slow start, Petrie moved his batting average up to .276 with three-for-four last week. Bert Muench will be at second, and Pinky DiRoberto, team's top hitter with four homers and a .440 average, will bat third and play right field.

Hitting cleanup for Mamaroneck will be George Yost, sporting a .455 average, while Vladenides will bat fifth and handle the slants of Feldt, Farino and Benedict. Luke DeRuzza, batting .346 will be at first and hit sixth; Tom Walsh in left and bat seventh; John Kenney at third, and Feldt and Farino on the hill.

WBA STANDINGS
Southern Division

	Won	Lost
Mamaroneck	6	1
White Plains Roma's	5	2
White Plains Braves	4	3
Valhalla	2	5
Chappaqua	2	5
Pleasantville	1	2

Northern Division

	Won	Lost
Bedford Village	5	3
Armonk	5	3
Ossining	5	3
West Harrison Saldis	4	3
Peekskill	4	4
Bedford Hills	0	9

LAST SUNDAY'S RESULTS
Ossining 11, Valhalla 10.
White Plains Braves 9, Bedford Hills 3.
Armonk 11, Mamaroneck 6.
White Plains Roma's 3, West Harrison 1—10 innings.
Bedford Village 8, Pleasantville 7.
Peekskill 10, Chappaqua 4.

MAMARONECK BATTING AVERAGES

	AB.	R.	H.	RBI.	Avg.
Di Roberto	25	11	11	9	.440
Yost	30	12	13	13	.433
DeRuzza	26	8	9	7	.346
Benedict	12	2	4	2	.333
Vladenides	28	7	9	7	.321
Petrie	29	6	8	4	.276
Farino	8	2	2	0	.250
Petruzzo	15	2	3	4	.200
Walsh	26	7	5	1	.192
Feldt	11	4	2	2	.182
Muench	24	5	4	3	.167
Jameson	6	3	1	1	.167
Kenney	9	0	1	1	.111
Dellnar	2	0	0	0	.000
Bianca	4	0	0	0	.000

Doubles: Walsh, Jameson, Yost, De Ruzza 2, Farino. Triples: Petrie, Yost 2, DeRuzza, Vladenides. Home runs: Petrie, DiRoberto 4, Feldt, Yost 2. Team batting: .280.

Clock Turned Back On Island Diamond

The clock was turned back a couple of years last night at Harbor Island, and in some cases —more than just a couple of years—as former stars and error specialists of the Mamaroneck Independent Softball League tried to carbon some of their better performances of the past.

A 6-6 eight-inning tie and numerous aching muscles resulted from this activity. However, worst of all, the game has been rescheduled for Flint Park Monday, 1 P. M., thereby providing only two days for the MISL veterans to ameliorate thier aching conditions.

Highlights

Highlights of last nights thriller were Bill Cunningham's left-handed blast for the circuit; Eddie Fracas' three doubles in four trips to the plate, and the fine defensive play of Charlie Lanza at the hot corner.

Lanza, looking in slick shape, handled nine chances at third without an error, also collecting one-for-three as Mamaroneck's leadoff man.

Cunningham and Fracas were the big guns in the Larchmont attack, each collecting three safeties.

Mamaroneck's pitching manager Bob Cohen picked up two-for-three against Larchmont's Carl Carpino. Cohen, however, was rocked for 10 hits. Mamaroneck collected eight.

The box score:

Larchmont (6)	ab	r	h	Mamaroneck (6)	ab	r	h
Fracas cf	4	2	3	Lanza 3b	3	1	1
Miranda ss	3	0	0	Greto cf	3	1	1
Forte c	3	0	1	Walker ss	3	1	0
Caprino p	3	0	1	Fraioli c	3	0	1
Hogan 1b	3	0	0	Sarlo lf	3	1	1
Salvatore	3	1	1	Fortunato	3	1	2
Cunningham	3	2	3	Cohen p	3	1	2
Lane lf	3	0	0	Bleiweis 1b	3	0	0
Vittetta c,ss	3	1	1	Samela rf	3	0	0
Vitti rf	3	0	0	Buono ss	2	0	0
	31	6	10		29	6	8

Score by Innings

Larch. Old Timers	1	0	0	0	1	1	3	0
Mam. Old Timers	0	0	1	0	3	1	1	0

Darkness—Overfatigue.

Finsterwald Leads Field In Canada Golf

VANCOUVER, B. C., (AP) — A nattily-attired apprentice on the gold trail, with a golf swing to match, held the front position today as the British Columbia open golf field headed for the last 18 holes and $15,000.

Don Finsterwald, twenty-five-year-old newcomer from Bedoord Heights, Ohio, whittled seven strokes off the par-72 Shaughnessy course in the third round yesterday for a 67-68-65-200 total.

The leader for the first 36 holes, Bob Rosburg of San Francisco, dropped back to second place, two strokes behind Finsterwald. His 70, with half-way rounds of 65 and 67, totalled 202.

In third place was Bud Holscher of Apple Vally, Calif., with 70, 67, 67–204.

Finsterwald came out of the U. S. Air Force nine months ago and quickly drew attention. He collected the Fort Wayne open less than two months ago.

He credits much of his precision style, particularly on the tees, to coaching from veteran Doug Ford of Yonkers, N. Y.

Ford himself seemed set to burn up the couse yesterday. He was five under on the front nine—32—but failed to continue the pace and settled for a one-over 36. The 68 gave him a 54-hole total of 210.

Laughing Tommy Bolt of Houston, Texas, who strode around the course for a 68, took over fourth place alone with 205. He had earlier rounds of 67 and 70.

Sam Snead of White Sulphur Springs, W. Va., Ted Kroll of Utica, N. Y., and Mike Fetchick, Yonkers, N.Y., shared fifth spot with 206.

Legion Nine On Road For 2d Tomorrow

Victorious in its opener over Tarrytown Wednesday, 15-0, Mamaroneck Legion Post 90's baseball team will try to make it two straight in Westchester Legion competition at Recreation Park in White Plains tomorrow, 2 P. M.

The defending champions are expected to go with Marty Grady, who hurled a two-hitter Wednesday, or with Red Finelli, Bellows Hi pitching ace.

Jim Peay and Fred Castiglia, Rye and Harrison Hi stars, sparked the Mamaroneck nine to its opening win with two and four hits respectively.

Mamaroneck's tentative starting lineup is: Castiglia behind the plate; Peay at second; Joe Roma in center; Dan McFadden at first; Jack Rosenthal in right; Bob Gordon in left; Mike Corbett at third; Erl Swanson at short and Grady or Finelli on the hill.

Moore Finally Gets Match With Rocky

NEW YORK (AP)—It should be an old fashioned 4th of July for Archie Moore with sky rockets, Roman candles, cannon crackers and pin wheels to celebrate the end of a mission—a heavyweight title shot.

The thirty-eight-year-old ring gypsy, who changes home towns with the seasons, finally has caught up with heavyweight champion Rocky Marciano. They will meet in a 15-round match Sept. 20 at Yankee Stadium.

The fight should bring both Marciano and Moore their richest purses. Rocky's biggest score was his $200,568 share of the gate for his first match with Ezzard Charles last Summer. Moore's highest money mark was his $81,668 June 22 for his knockout of middleweight champ Bobo Olson. Marciano gets 40 per cent and Moore 20 per cent of this gate and the same share of theater-TV radio and the movies.

In case Moore upsets Marciano, already a favorite, there will be a rematch in 90 or 120 days (probably February) at a 30-30 percentage split.

Mrs. Fleitz Meets Miss Brough For Title

WIMBLEDON, England (AP)—Mrs. Beverly Baker Fleitz of Santa Monica, Calif., who plays tennis only when she can get a baby sitter, meets steady Louise Brough of Beverly Hills, Calif., today for the Wimbledon women's tennis title.

The two American girls move on to the same center court where Davis Cup ace Tony Trabert captured the men's championship for Uncle Sam yesterday with a 6-3, 7-5, 6-1 victory over Denmark's Kirt Nielsen.

LIBBY'S BOY TAKES PACE

WESTBURY (AP) — Libby's Boy, driven by Clint Hodgins, rushed through the stretch last night at Roosevelt Raceway to take the $7,500 Hal Dale pace. His time of 2:01 2-5 equalled the track record for three-year-olds made by Adios Boy last year. Libby's Boy finished a head in front of Poplar Bill. Third was gained by Irish.

NEW YORK YANKEE catcher Yogi Berra hurries into second ahead of the throw to Washington shortstop Jose Valdivelso for a fourth inning two-bagger to right center field in the game at Yankee Stadium, yesterday afternoon.

STILL CHAMP Lorraine Schneider above. The Fort Pierce, Fla., girl retained the New York State junior girls' tennis championship at Bronxville Field Club yesterday by defeating Norma Harris of Brooklyn, 6-3, 6-4. — Staff Photo by Al Carlino

Florida Girl Retains N. Y. Tennis Crown

BRONXVILLE—

Seventeen-year-old Lorraine Schneider of Fort Pierce, Fla., successfully defended her New York State junior girls' tennis title at Bronxville Field Club yesterday.

Miss Schneider who headed the draw, turned back second-seeded Norma Harris of Brooklyn, 6-3, 6-4.

Bonnie Mencher of Forest Hills succeeded Dorothy Gulbenkian of Plainfield, N. J., as queen of the girls' division. Miss Mencher whipped a Forest Hills neighbor, Claudia Henschke, 6-1, 6-3.

In both cases the eventual winners were on the short end of a 1-3 second-set score after comparatively easy going in the opening set.

By her victory, Miss Schneider retained the Dorothy Paton trophy. She will, however, be obliged to relinquish it next year when she no longer fulfills the division's age requirement.

Miss Schneider is ranked No. 2 by the Florida Lawn Tennis Association and Miss Harris holds the same rating in the Eastern LTA.

NYAC Sees Block Island Entry Record

A fleet of record proportions for New York Athletic Club's Block Island race next Saturday is indicated by the advance entry of 23 power cruisers. Cmdr. Eugene J. Hynes, committee chairman, expects that last year's record of 27 will be exceeded before Friday's deadline.

The Sir Thomas Lipton Viking Challenge Trophy, which has rested in the NYAC showcase since 1915, is being reactivated as the chief prize for the race to Block Island. Among the leading challengers for the replica of the Norse Viking ship are Dr. Allen B. Du Mont, returning with Hurricane III, the 54-footer which won last year, and Marcel N. "Marny" Rand of Stamford Y.C., with his 75-foot Jamara.

The predicted log race will cover a course starting off Execution Light. Percentage of accuracy in predicting finish time, rather than boat speed, is the determining factor. Neither captain, navigator nor observer are permitted to carry timepieces. The deadline for finishes has been fixed for 7 P.M. Saturday.

MARTIN NET TEST STARTS

HARRISON—

The annual three-day Paul Martin tennis tournament started at Westchester Country Club today. Fred Krais Jr. of Pelham was the 1954 winner.

BASEBALL ROUNDUP

Wynn Keeps Indians After Yankee Scalps

By ED WILKS
Associated Press Sportswriter

Considering that Cleveland is seven games behind in the American League race right now, where do you suppose they'd be without Early Wynn?

With the Tribe's once fearsome big four of the pitching staff incapable of chilling anyone these days, the thirty-five-year-old Wynn has become the big guy. He responded to the call again last night, gaining his 11th victory with a 1-0 whitewash of the waning White Sox.

Wynn won it big. It was his third straight shutout and he allowed just six hits, fanning four and walking only one. Larry Doby supplied the run with a fifth-inning homer off Billy Pierce, who went all the way for his fifth defeat.

Tribe Close In

The victory brought Cleveland to within a half game of the second place Sox, who now have lost six straight. And it gave the Indians a big jump with six crucial games remaining between the two clubs in the next nine days that could make or break either of the contenders.

What's more, Wynn gained another day of rest for Bob Lemon, nursing a leg injury. With the victory tucked away, manager Al Lopez can take a chance with rookie Herb Score (7-5) today.

Lemon, not nearly as effective as in past years has slipped from the No. 1 spot to No. 2 behind Wynn on the staff. He's won 10, But he's been knocked off six times. The other two members of the old big four—Bob Feller and Mike Garcia—have only a 6-12 joint record.

29 Scoreless Innings

To take up the slack Wynn now has hurled 29 consecutive scoreless innings and by socking the Sox has beaten every team in the league, including a big 3-0 mark against the first place New York Yankees. The right-hander, with 10 complete games and a 2.23 earned run average, has lost only twice, both times to Boston.

With Chicago beaten again, the Yanks moved to their largest lead of the year, six and half games, by beating Washington 7-2. Boston beat Baltimore 4-1 in 13 innings and Kansas City upset fourth place Detroit by sweeping a twi-nighter, 3-2 and 7-5.

In the National, Pittsburgh edged first place Brooklyn, 3-2, Chicago regained second place by beating St. Louis 11-7; Milwaukee lost to Cincinnati 14-2; Philadelphia beat New York 9-3.

Ford Wins 10th

Whitey Ford made the 10-victory mark for the Yanks, coasting in after a four-run fourth. Bill Skowron drove in four runs and Andy Carey belted a two-run homer as New York made it 11 triumphs in their last 12 games. Seventh-place Washington now has lost 20 of the last 23.

Vern Law, pitching his first complete game of the season, checked the Brooklyns. He gave seven hits and three times worked out of jams after getting his lead on Dick Groat's two-run single in the sixth. Johnny Podres was the loser.

Robin Roberts won his 11th while Johnny Antonelli, a 21-game winner for the Giants last season, lost his 10th. A five-run eighth inning by the Phils put it beyond reach.

BASEBALL

American League

	W.	L.	Pct.	G.B.
New York	51	24	.680	—
Chicago	42	28	.600	6½
Cleveland	43	30	.589	7
Detroit	38	33	.535	11
Boston	40	35	.533	11
Kansas City	30	41	.423	19
Washington	25	47	.347	24½
Baltimore	20	51	.282	29

Yesterday:
New York 7, Washington 2
Cleveland 1, Chicago 0
Boston 4, Baltimore 3 (13 ins)
Kansas City 3-7, Detroit 2-5

Tonight:
Washington at New York 8:15
Detroit at Kansas City
Chicago at Cleveland
Boston at Baltimore

Tomorrow:
Washington at New York 2 P.M.
Detroit at Kansas City
Boston at Baltimore
Chicago at Cleveland

Monday:
Boston at New York 2 P. M.
Chicago at Kansas City (2)
Detroit at Cleveland (2)
Washington at Baltimore

National League

	W.	L.	Pct.	G.B.
Brooklyn	52	20	.722	—
Chicago	41	34	.547	12½
Milwaukee	39	33	.542	13
Cincinnati	33	35	.485	17
New York	34	39	.466	18½
Philadelphia	33	39	.458	19
St. Louis	31	38	.449	19½
Pittsburgh	24	49	.329	28½

Yesterday:
Chicago 11, St. Louis 7
Pittsburgh 3, Brooklyn 2
Philadelphia 9, New York 3
Cincinnati 14, Milwaukee 2

Today:
Pittsburgh at Brooklyn
New York at Philadelphia
Milwaukee at Cincinnati (N)
St. Louis at Chicago

Tomorrow:
Pitts. at Brooklyn (2) 2 P.M.
New York at Philadelphia
Milwaukee at Cincinnati
St. Louis at Chicago (2)

Monday:
Brooklyn at Philadelphia (2)
New York at Pittsburgh (2)
St. Louis at Milwaukee (2)
Cincinnati at Chicago (2)

Blind Brook Poloists Face Fairfield Four

HARRISON—

Tomorrow's polo game at the Purchase field of Blind Brook Polo Club on Anderson Road sends the Blind Brook quartet against the Fairfield riders. Game time is 3:30 P.M.

Bill Crawford will lead Fairfield and Bob Ackerman heads the home forces.

No holiday game has been scheduled, but in the event of a rain-out tomorrow the contest will be postponed to a Fourth of July attraction.

THIRD OF SEASON COMPLETED

Harpoon, Aileen Set YRA Pace; 3-Day Regatta Opens On Sound

By AL BAMBERGER JR.

The Yacht Racing Association of Long Island Sound began its second holiday weekend championship regatta of the season today under the auspices of Huguenot Yacht Club of New Rochelle. Ray W. Kaseler is race chairman at Huguenot, which will sponsor two other YRA events this Summer.

Larchmont Yacht Club's regatta committee, headed by Erwin D. Fraser, and the Manhasset Bay (L. I.) Y. C. committee officiates for tomorrow's races.

The three-day session constitutes the 14th, 15th and 16th events of the 38-regatta championship events in 10 divisions.

Trends Indicated

With the season one third completed, trends have been shown in most classes. According to standings for the first 13 regattas released yesterday by Edmund G. "Ned" Anderson of Larchmont, assistant secretary of the YRA, the leaders in some instances are sufficiently in front to indicate a likelihood of their continuing on to class championships.

This is particularly true of Harpoon, the 210 defender owned by G. R. "Bill" Corwin and J. K. "Jack" Starkweather, both of Scarsdale, usually with Corwin at the tiller and with Mrs. Riggie Corwin aboard. In the populous 210 class, Harpoon has won 10 of 13 starts and has a percentage of .954, more than 100 points ahead of the closest challenger.

Jim Phillips' Snark stands second at .846, followed closely by Tom Fitzsimons' Tomuz, .842; Doug Campbell's Royal Scot, .841 and F. F. "Sparky" Gibson's Mag, .828.

Shields Tops Mosbacher

Cornelius Shields of Larchmont with Aileen holds a big edge over Emil "Bus" Mosbacher Jr. of White Plains and Beach Point with Susan, the defending champ, in the big International class, .957 to .860. This is in YRA standings, covering the seven Sunday and holiday races thus far.

Aileen also leads for the overall season championship, 13 races to date, with .918 to Susan's .912. Mosbacher, however, in three of the six Saturday races of the Bermuda series, has won each time to lead with 1.000 ahead of Howie McMichael's Kangaroo, .891; Warner Willcox's Stardust, .868; and Bill John's Dodger, .861.

Henry "Hank" Boschen of Scarsdale with Sirius appears likely to win his first Class S crown. At .973 to .918, Boschen leads Bob Walsh, also of Scarsdale, and Sugar Cane by a comfortable margin.

Hibberd Undefeated

Young Freddie Hibberd of Rye is well on the way to his fourth consecutive YRA Lightning crown with Flash. He started only in five races but has won every time for a 1.000 mark. Bob Chase of New Rochelle, runner up with Vee-Bob in both 1952 and 1953, stands second at .877 and the Sis Hibberd-Jon Butler Splash has .872.

Here is a run down of the other class leaders with two thirds of the season yet to be sailed:

Atlantics — Ted Reyling's Flying Cloud, the defender, .891 Horst Orbanowski of Greenwich Conn., .890 with Ann; Van Wyck Loomis of Greenwich .882 with Hound.

Stars — Larchmont's Stan Ogilvy, defending with Flame, .947 Owen Torrey Jr. of American Y. C. Cygnet, .935.

110 Class — Seth Corwin of Scarsdale, with Wow, .907 George and Eddie Brazill of New Rochelle, with Sabre, .893; Phil Beach Jr., of Rye with Toren .817.

Luders-16's — Jim Atkins' Judith .843; Fred Hahnel's Sambo .818.

Walsh, Zeh Pacing MISL In Statistics

Tom Walsh of the Converts and Zeh of the Villagers are currently pacing the Mamaroneck Independent Softball League in batting and pitching respectively.

Walsh has taken a commanding lead in the hitting department, having garnered 15 safeties in 28 trips to the plate for a .540 average. He has scored 12 runs, three of these coming via circuit clouts. Leading in this department is teammate Frank Costa with four homers.

By far the most successful pitcher in the MISL has been Zeh, who has racked up a 7-0 mark for the undefeated Village Gang. Tom has hurled 64 innings, allowed 30 hits, 15 runs and only six walks, while fanning 55 batsmen.

Statistics indicate that Zeh's amazingly good control has been instrumental in his success and that of the Villagers.

Bill Doscher of the second-place Converts is the only other unbeaten flinger. Doscher, who has a 3-0 mark, has pitched 21 innings, allowed 22 hits, 17 runs and six free tickets. He has fanned 29 hitters.

Sporting a 4-1 mark is Manny Pimentel, also of the Converts. Izzy Belowich of the Rockets, Costa, Gil Allen of the Gaels and Ronnie Pauls of the Villagers round out the top five stickers with .360, .358, .343 and .333 averages.

Hitting

	AB.	R.	Hits	Avg.
Walsh, Converts	28	12	15	.540
Belowich, Rockets	25	4	9	.360
Costa, Converts	26	7	10	.358
Allen, Gales	23	5	8	.343
Pauls, Vil. Gang	24	7	8	.333
Bianca, Converts	30	7	9	.300
Bolden, Gaels	20	7	6	.300
Murrey, Gales	20	9	6	.300

Pitching

	W	L	In. P	R	H	S.O.	W
Zel, Vil. Gang	7	0	64	15	30	55	6
Doscher, Converts	3	0	21	17	22	59	6
Pimentel, Converts	4	1	35	13	24	18	21
Montaro, Gales	3	3	42	24	21	59	28
Nask, Rockets	3	5	47	31	49	9	4
Lagani, Sinkers	2	4	51	22	36	20	23
Robinson, Century	1	3	25	16	11	28	13

Home runs: Frank Costa 4, Tom Walsh and Joe Billotta 3, Dan Bianca 2.
Triples: Dick Williams 2, 6 others
Triples: Dick Williams 2, 6 others 1 each.

State Tennis To Open AtHartsdale, Pelham

HARTSDALE —

Westchester clubs will be hosts at both the men's and women's state tennis championships next week.

The men's tournament starts tomorrow at the County Tennis Club in Hartsdale and runs through next Sunday. Doubles start Monday.

The Empire State women's titles will be decided at Pelham Country Club starting Tuesday. Both tournaments have been returned to the scene of 1954 play.

The men's championships date to 1891 when F. H. Hovey was the winner. Held only spasmodically through the years, the tournament was permanently revived following World War II.

Bill Tully of Yonkers captured the singles title here last year, when the event drew 99 entries. This year the entry list totals 122 and Tully has been seeded second, back of Ed Moylan of Trenton, N. J. The field includes most of the ranking players in the East, other than those currently abroad who have toured the continent and played at Wimbledon.

Many famous players have worn the New York State crown, among them Bill Johnston (1913) and Maurice Mc Loughlin (1911-12). Among others, in more recent years have been Frank Shields, Frank Guernsey, Don McNeill, Frankie Parker, Dick Savitt and Bill Talbert.

Old Forge '9' Cops In LSL

First-round competition in the Larchmont Softball League ended last night at Flint Park where Old Forge ripped Park Radio, 13-1.

With Sherm Downer sparking Old Forge's 16-hit attack with three hits and all 10 other players also hitting safely, the Forge nine found little difficulty in romping to an easy decision.

The box score:

ab	r	h	Old Forge	Park Radio	ab	r	h
2	1	1	Gironda ss	O'Dwyer	3	0	0
5	1	3	Downer	Vittro ss	2	0	0
5	1	2	Rainerie	Fraoli lf	3	1	1
4	1	2	Cuningham	Stingoins	2	0	0
4	1	1	Bonelli	Sands c	3	0	0
4	1	1	Petrie	Guad p	3	0	1
3	2	2	Talgo	Antonelli rf	2	0	0
3	2	1	DiRoberto	Rituno 3b	2	0	0
4	2	2	Smith	McFadden lf	3	0	0
2	0	1	Vladenides	Roma 3b	1	0	0
36	13	16			24	1	2

Score by Innings

Old Forge	2	3	5	1	1	0	1—13
Park Radio	0	0	0	1	0	0	0—1

LEGAL NOTICE

SHERIFF'S SALE

BY VIRTUE OF two writs of executions issued out of the County Court of the County of Westchester and the City Court of the City of New York—County of New York, and to me directed and delivered, I have levied upon and taken —which I shall expose for sale as the law directs, at the Front Door or Main Entrance to the Court House on Main Street, in the City of White Plains, County of Westchester and State of New York on Wednesday, the 6th day of July, 1955, at 11:00 o'clock in the forenoon of that day—all the right, title and interest which Anita Manville —also known as Anita Roddy-Eden, also known as Anita Roddy-Eden Manville had on the 25th day of February, 1955, or at any time thereafter, of, in and to the following property, to wit:

"ALL that lot or parcel of land, with the buildings and improvements thereon, in the Town of Mamaroneck, County of Westchester, State of New York, and known as Lot No. 14, as shown on "Subdivision Map of Stuart Court, in the Village and Town of Mamaroneck, Westchester County, New York", dated October 23, 1952, made by Ralph Cronquist, Civil Engineer and Surveyor, and filed in the County Clerk's Office of Westchester County (Division of Land Records) on December 10, 1952, as Map No. 7884.

SUBJECT TO a Declaration of Restrictions dated December 30, 1952, made and executed by Samuel Fridenberg and Rose A. Friedenberg, and recorded in the Westchester County Clerk's Office, Division of Land Records (formerly Register's Office of Westchester County) on December 30, 1952, in Liber 5169 at page 102 of Deeds.

SUBJECT TO an amended Declaration of Restrictions dated March 27, 1953, made and executed by Samuel Friedenberg and Rose A. Friedenberg, and recorded in the Westchester County Clerk's Office, Division of Land Records, (formerly Register's Office of Westchester County) on March 31, 1953, in Liber 5195 at page 377 of Deeds.

SUBJECT TO any state of facts which an accurate survey would show.

SUBJECT TO Zoning Ordinances in the Village of Mamaroneck and any amendments thereto.

The grantors herein reserve title to the land in Stuart Court North, in front of and adjacent to the premises herein conveyed for the purpose of dedicating the same to the proper municipality as a public street or highway.

TOGETHER with the appurtenances and all of the estate and rights of the party of the first part in and to the said premises."

JOHN E. HOY
Sheriff of Westchester County

Dated, White Plains, N. Y., May 17th, 1955.

REUBEN SIRLIN, Esq., Attorney for Plaintiff, 211 Mamaroneck Avenue, Mamaroneck, N. Y.
5/21-28, 6/4-11-18-25, 7/2; T:7.

LEGAL NOTICE LEGAL NOTICE

PUBLIC NOTICE

PLEASE TAKE NOTICE that a public hearing will be held on Wednesday, July 13, 1955, at 8:15 P. M., in the Auditorium of the Weaver Street Fire House, corner of Edgewood Avenue and Weaver Street in the Town of Mamaroneck, to consider the rezoning of the block or parcel of property bounded on the north by North Chatsworth Avenue, on the south by Madison Avenue, on the east by Garfield Street, and on the west by Adams Street as shown on Map of Larchmont Heights, filed in the County Clerk's Office, Division of Land Records, as Map No. 2070, from Residence District A-1 to Business District C, which property is known on the Tax Assessment Map of the Town of Mamaroneck, as Block 133, Parcels 148, 161, 179, 186, and 274, and more particularly shown on the map or plan hereto attached.

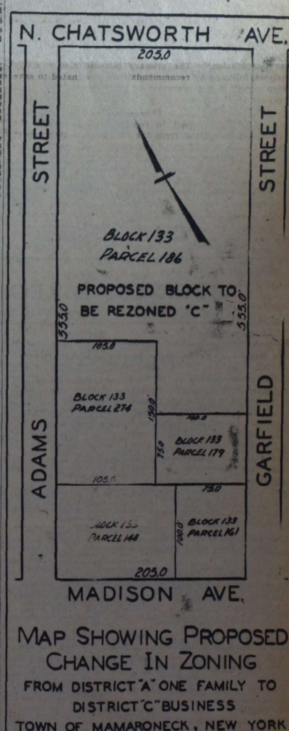

PLEASE TAKE FURTHER NOTICE that this matter has been referred to the Planning Board, pursuant to Section 274 of the Town Law, to make a report on or before the 13th day of July, 1955.

PLEASE TAKE FURTHER NOTICE that all persons at said meeting will be given an opportunity to be heard.

Dated July 2, 1955.

BY ORDER OF THE TOWN BOARD
CHARLES J. GRONBERG
Town Clerk

7/2, T: 1

The three-day holiday weekend brought 82,000 persons to Playland, the County operated amusement park, Col. Allen E. MacNicol, director, said today. Free daily acts in the arena begin today at 3 and 9 P. M.

Perfect completion to a satisfying meal—and a refreshing interlude in a busy day.

CREAM PEPPERMINTS

Finely crystallized non-chocolate mint Creamy soft-center with refreshing natural mint flavor.

Available at all better stores

50¢ The half pound

3 Interns To Learn Ins, Outs Of County

WHITE PLAINS—

Three college graduates with master's degrees began training today as public administration interns for Westchester.

The men, who are paid a salary of $3,170, will get on-the-job training in a variety of county departments for one year. Then they will be eligible to step into a county job. They are Vincent Gerbino of Syracuse University, Robert Ranbers of Boston University and Jack Beckian of Michigan State College.

The intern idea began in 1947. Since then several graduates have stepped into county positions. The candidates usually serve three months in one county department.

The intern program works in coordination with in service administration trainees. Both groups attend seminars every three weeks. Handling the administration of the program this year are Lewis Taylor, assistant county personnel director, and James Schneider of the personnel office, both graduate interns.

Denton Persall Jr., County Personnel Director said today that Daniel Welsh of Mamaroneck, an intern who completed his training last week, has been appointed to the personnel office as junior personnel technician.

Mr. Welsh received a certificate last week from County Executive James D. Hopkins along with Edward Condon of Yonkers Edward Zelt of Armonk, Joseph Maguire of New Rochelle and Martin Manasse of East View. The other four are county employe who attended the seminars for a broader knowledge of county

The Town's Most Delicious
FROZEN CUSTARD
85c QT. 1.50 ½ GAL.
At above prices you can have pint containers with your choice of flavors.
CUSTARD KING
1205 W. Boston Post Road
MAMARONECK
Opposite Larchmont Acres

Don't Bargain With Your Hearing
SEE **SONOTONE** FIRST
Write or Call Your Nearest Office for FREE Booklet "Your Hearing and Your Health"

New Rochelle, 271 North Avenue, 9th Floor	NE 2-7676
Yonkers, 30 South Broadway, Room 212	YO 5-0202
Mt. Vernon, 10 Fiske Place, Room 206	MO 4-7111
White Plains, 31 Mamaroneck Ave., Room 508,	WH 8-1243

Fresh Batteries and Factory Repairs For All Makes

ANNOUNCING

2¾% per annum
DIVIDEND
Beginning July 1st

Your Savings will earn Dividends at the rate of 2¾% per year, if left until December 31st

SAVINGS RECEIVED BY THE 10TH WILL EARN DIVIDENDS FROM THE 1ST

Take Care of Your Savings . . . . and
Your Savings Will Take Care of You

Statement of Condition June 30, 1955

ASSETS

First Mortgage Loans	$7,030,476.17
Improvement Loans	9,909.19
Loans on Savings Accounts	29,776.47
Properties Sold on Contract	2,444.33
U. S. Government Bonds	400,000.00
Federal Home Loan Bank Stock	135,000.00
Cash and Hand and in Banks	424,070.59
Office Building and Equipment (Less Depreciation)	36,751.82
Deferred Charges and Other Assets	8,660.52
	$8,077,089.09

LIABILITIES

Savings Accounts		$7,201,072.14
Advances from Federal Home Loan Bank		212,500.00
Loans in Process		103,025.00
Advances by Borrowers for Taxes, Expenses and Improvements		77,501.72
Reserves:		
Specific	$ 3,224.01	
General	395,952.80	
Unallocated	$ 83,813.42	482,990.23
		$8,077,089.09

The 62nd Semi-Annual Dividend was distributed to 4,345 Savings Accounts

Our Services . . . How Many Are You Using?

Insured Savings Accounts	Mortgage Life Insurance
Bonus Plan Savings Accounts	Money Orders
Conventional Mortgage Loans	Foreign Remittances
Veterans' (G.I.) Home Loans	Travelers Cheques
Loans on Members' Savings Accounts	Redemption of U. S. Savings Bonds
	Sale of U. S. Savings Bonds

Larchmont Federal Savings & Loan Association

145 Chatsworth Avenue — Larchmont, N. Y.

Savings Insured Up to $10,000 by Federal Savings & Loan Insurance Corp.

A DECADE AGO

(From The Daily Times)

President Truman appealed to the Senate for "prompt ratification" of the world peace charter. . . Warren Tomlinson, at the tiller of DeCoursey Fales' Maid of Honor, paced the International Class sloops to victory in the seventh championship regatta of the Yacht Racing Association of Long Island Sound. . . Capt. William F. Dudley of Mamaroneck was awarded the Bronze Star Medal for meritorious service against the enemy in Normandy, Brittany, Holland, and Germany . . . The Playhouse attraction was "God Is My Copilot" with Dennis Morgan and Raymond Massey. . . Mrs. Ellis Baum was low gross winner in the qualifying round for the President's Cup at the Winged Foot Golf Club . . . The Ernest Willvonseders were off for two weeks in the Adirondacks. . . And 20 years ago, Acting President William J. Kuhn and Dr. Irving A. Marsland were both reported in the running for the presidency of the Rye Neck School Board.

Calendar

TONIGHT

Centerites of the Westchester Jewish Center, 7:45 P.M.

Tyls of the Westchester Jewish Center, 8 P.M.

Rye Neck Board of Education, Bellows High School, 8 P.M.

Mamaroneck School Board, Mamaroneck Avenue School, 8 P.M.

Guardians Association of Mamaroneck Camp Fire Girls, 8:15 P.M.

Mamaroneck Post 90, executive committee, Legion Clubhouse, 8:15 P.M.

TOMORROW

Larchmont Lions Club Larchmont Shore Club, 12:15 P.M.

Mamaroneck Kiwanis Club, Seven Pines Restaurant, 7 P.M.

Mamaroneck Fivemen's Parade and Carnival, 7:30 P.M.

Sheldrake Yacht Club, Legion Hall, Mamaroneck, 8:30 P.M.

County Health Clinic To Open In Peekskill

PEEKSKILL—

A mental hygiene clinic of the Westchester Health Department will open tomorrow at the Oakside School on John Street. It will be the fifth such clinic operated by the department. The others are located in Yonkers, White Plains, Mount Vernon and Mount Kisco.

Dr. Robert Shapiro will be the new psychiatrist in charge of the program here. Miss Charlotte Fitz will be the psychologist.

According to Dr. Sidney Haber, director of the mental hygiene division of the Health Department, the clinic will serve the area from Peekskill south to include Ossining and east to include Yorktown Heights.

Red Cross To Give Life Saving Course

WHITE PLAINS—

A Summer course in senior life saving will be given by the American Red Cross at the Grasslands Hospital pool starting Friday according to Leroy C. Peters director of safety services for the Westchester Chapter.

Instruction is free of charge and is open to all Westchester swimmers sixteen years of age or over. Nights from 8 to 10.

MAN FOUND HANGED

YONKERS—

Robert Ryan, forty, of 115 Radford Street, was found dead yesterday, hanging in the basement storeroom at that address. Police said he had been despondent due to illness and unemployment.

SEE YOUR EYE PHYSICIAN!
OPTICAL R FILLED EXACTLY
W. J. KUHN OPTICIAN
120 MAMARONECK AVE.
Tel. MA 8-1383

YES! We deliver

● If there's no one to bring in your Doctor's prescriptions, telephone us. We'll call for the prescriptions, compound and deliver the medicines. No extra charge. Telephone, too, for drugs or sundries, delivered to your office or home.

CAPPUS PHARMACY
PRESCRIPTION SPECIALISTS

Port Chester Child Safe in 20-Foot Fall

PORT CHESTER—

Seventeen-month - old Anthony Luzzi escaped without apparent injury Sunday when he toppled 20 feet to the ground from a second-story window of his apartment home at 1 Weber Drive.

Police say the child climbed atop a radiator and unhooked a screen on the window. His mother, Mrs. David Luzzi, said she left the child for two minutes to tend to cooking.

The child was held at United Hospital for observation.

INSURE WITH
J. DINOLFO & CO. INC.
323 MAMARONECK AVE.
MAmaroneck 9-1211—2

For Your Shopping Convenience—
We Are **OPEN**
Every Thursday
'til **9** P.M.
Margolis
406 MAMARONECK AVE.
Mamaroneck, N. Y.

Bonwit's wonderful, wonderful values in summer Clearance

1/3 to 1/2 off

and more...

Beachwear, sports separates, sports suits, coats, dresses. Misses' daytime and evening dresses, coats, suits and raincoats. Junior dresses, evening dresses, coats, suits, skirts, blouses, tennis dresses, T shirt dresses. Teen and sub-teen dresses, girls' wear including bathing suits and shorts. Designer daytime and cocktail dresses, dressmaker suits and costumes, evening clothes, women's dresses. Blouses. Designer coats and suits. All sales final.

BONWIT TELLER NEW YORK — NO MAIL OR PHONE — WHITE PLAINS

stop—look—sea

Bonwit's bathing suit special, 9.90

A great catch, these beautiful Bonwit suits that usually cost 14.95 to 17.95
Fitted princess shapes, boy cut suits and two piece suits, in piqués, prints, pastels, bright whites and darks. Sizes 10 to 20
Bathing Suits, Second Floor
No mail or phone, no c.o.d's. All sales final.
42 South Broadway, White Plains

Miss Geller, Former Reporter Here, Bride of Justin Wyner

Miss Genevieve Gloria Geller, former member of the editorial department of The Daily Times was married Sunday afternoon in Temple Israel, New Rochelle, to Justin Lawrence Wyner of Brookline, Mass.

The bride is the daughter of Mr. and Mrs. Max Geller of 168 Bon Air Avenue, New Rochelle. Mr. Wyner is the son of Mr. and Mrs. Rudolph H. Wyner of Brookline.

Rabbi Kenneth Stein of White Plains officiated at the three-thirty ceremony, which was followed by a reception for about 70 guests in the Community House of the Temple.

Escorted by her father, the bride wore a gown of white silk organdy over blush taffeta, appliqued with Alencon lace sewn with pearls, fashioned with portrait neckline, cap sleeves, bouffant skirt and chapel train. Her mantilla veil of heirloom duchesse lace was trimmed with French illusion and she carried a bouquet of white roses, lilies of the valley and stephanotis.

Mrs. Jack Geller of Purchase, mation of honor for her sister-in-law and the bride's only attendant, was gowned in ballerina length sea foam green crystalline, made with portrait neckline, short sleeves and attached stole. She carried a nosegay of pink roses.

Paul Ubell of Brookline was best man.

Mr. and Mrs. Wyner will reside in Brookline on their return from a wedding trip to Bermuda, Trinidad, Venezuela and Cuba.

Mrs. Wyner, a graduate of New Rochelle High School, received the Bachelor of Arts degree from Wellesley College. She has been associated with the New York City public relations firm of Norman A. Schorr and Company, as a writer.

Her husband received the Bachelor of Science degree from Tufts College and the MBA from Harvard Business School. Member of the Harvard Club of Boston, Mr. Wyner is executive vice president of the Vanta Company in Brockton, Mass.

MRS. JUSTIN L. WYNER
—Turi-Larkin

Miss Zarzeski Is Married To D. J. Baldwin

Miss Nell Rose Zarzeski of 616 Rushmore Avenue, Mamaroneck, daughter of Mr. and Mrs. Joseph Zarzeski of Matituck, Long Island, was married Sunday afternoon to Douglas James Baldwin, son of Mr. and Mrs. Alexander Baldwin of 2 Stonelea Place, New Rochelle.

The Rev. James P. Flynn performed the 4:30 P.M. ceremony at Holy Trinity Church, Mamaroneck in a floral setting of white gladioli and stock, and a reception for 100 guests followed at the Seven Pines Restaurant in Mamaroneck.

Given in marriage by her brother-in-law, Joseph P. Kirwin, the bride wore an imported chantilly lace and tulle gown over satin with short sleeves, lace mitts and chapel train. Her imported fourtiered veil was attached to a jewel encrusted queen crown and she carried a cascade of gardenias, orchids and lilies-of-the-valley.

Miss Tess Ann Zarzeski of Astoria, Ore., sister of the bride, was maid of honor, wearing a gown of daffodil yellow nylon and tulle with lace mitts and jeweled tiara. She carried a cascade of talisman roses and snapdragons.

Dressed similarly to the maid of honor were bridal attendants, Mrs. Robert Turci and Mrs. John Gian Fransisco, both of Harrison, wearing turquoise and carrying cascades of yellow roses and daisies.

Robert Tucci of Harrison was best man, and ushers were Louis Zarzeski of Matituck, brother of the bride, and William White of New Rochelle.

MRS. ANGELO VILLANI
—d'Adamo-Gallaher

Mastrangelo-Villani Bridal Is Held Here

St. Vito's Church was the scene Sunday afternoon for the marriage of Miss Aurora Mastrangelo, of 330 Jefferson Avenue, Mamaroneck, to Angelo Villani, son of Mr and Mrs. Fred Villani of 41 Beattie Lane, New Rochelle.

The Rev. William Guido officiated at the four o'clock ceremony in a setting of altar palms, and "Ave Maria" was sung by James Gentile of the Bronx. A reception for 200 guests followed at the Post Lodge in Larchmont.

The bride, given in marriage by her father, was gowned in full length French lace over white satin, with long lace sleeves and small train. She wore a teardrop veil arranged from a crown of pearls, and carried white orchids.

Miss Grace DiPietro of Mamaroneck was maid of honor and wore a pink full length strapless gown of crystalette. She carried a bouquet of dark pink roses.

Other bridal attendants, wearing aqua gowns similar to that of the maid of honor, and carrying similar flowers, were Mrs. Joseph Signore of Floral Park, Long Island; Miss June Matthews of Mount Vernon, sister-in-law of the bridegroom; and Mrs. Robert Sandberg of Mamaroneck.

Gabriel Villani was best man for his brother, whose ushers were John Santacroce, Vincent Villani, another brother, and Carlo Catalanatto, all of New Rochelle.

Gilda Mastrangelo of Mount Vernon, niece of the bride, was flower girl, wearing a pink crystalette gown and carrying a basket of aqua roses. Michael Mastrangelo of Washington, D. C., nephew of the bride, was ring bearer.

Mrs. Villani attended Mamaroneck High School. Her husband was graduated from New Rochelle High School and served for two years in the U. S. Army. Following a two-week wedding trip to Cresco, Pa., the couple will reside at the Jefferson Avenue address.

MRS. MERWIN LEVEN
—William Russ

Of Mr. Leven At Center Here

Miss Carol Ann Rubin, daughter of Mrs. Fred H. Rubin of 530 Stanley Avenue, Mamaroneck, and the late Mr. Rubin, was married Sunday afternoon at the Westchester Jewish Center to Merwin Leven, son of Mr. and Mrs. Menne Leven of White Plains.

The two o'clock ceremony was performed by Rabbi Irving Koslowe. He was assisted by Rabbi Murray Grauer and Cantor Bezalel Neuberger of the Hebrew Institute of White Plains, and Cantor Henry Herman of the Center. Mrs. Koslowe was soloist. A reception followed for 100 guests.

Escorted by her uncle, Judge Sol Rubin of New Rochelle, the bride wore an off-the-shoulder neckline gown with fitted tunic of chantilly lace over a voluminous tulle bouffant skirt. Her fingertip length veil of French silk illusion fell from a coronet of net leaves and seed pearls, and she carried a cascade of white orchids, lilies-of-the-valley and stephanotis.

Miss Jean Murray of Chicago, college classmate of the bride, was maid of honor. She wore a ballerina length gown of yellow nylon organdy, with matching headpiece, and carried a cascade of yellow roses, white daisies and aqua eryngolia. Bridesmaids, wearing gowns of aqua nylon organdy similar in style to that of the honor attendant, were the Misses Judith Runkle of Ridgewood, N. J., and Dorbert Hughes of Larchmont. They also wore matching headdresses and carried cascades of yellow roses, aqua daisies and white eryngolia.

Elaine Zimelis of New Rochelle, cousin of the bride, was the flower girl in a short white-over-yellow organdy dress, with headband of small yellow velvet flowers. She carried a miniature cascade similar to those of the bridesmaids'.

Stephen Henry Carper of Larchmont was best man and ushers were Martin W. Lyons of Mamaroneck and Robert S. Rubin, brother of the bride.

The mother of the bride wore mauve pink silk organza with matching accessories, and a corsage of mauve pink cymbidium orchids. The bridegroom's mother wore powder blue organza with matching accessories, and a pink hat. Her corsage was of pale pink cymbidium orchids.

The bride's late father was counsel for the Personal Loan Division of the County Trust Company. Her maternal grandparents are Mr. and Mrs. Emanuel Kasberg of Mount Vernon, and she is the paternal granddaughter of the late Mr. and Mrs. Samuel N. Rubin of New Rochelle.

Mrs. Leven, a graduate of Mamaroneck High School, received an Associate in Arts degree last month from Centenary Junior College in Hackettstown, N. J., where she was a member of the College yearbook staff and of the Diokosophian Sorority.

Her husband, a senior at Iona College, is a graduate of White Plains High School and attended Virginia Polytechnic Institute. He is a deacon of Orawaupum Lodge, F. and A. M., and a partner in the firm of Isaac Leven and Son in white plains. Mr. Leven is the granddaughter of the late Mr. and Mrs. Isaac Leven of White Plains, and the late Mr. Yoffe.

Following a wedding trip to Miami Beach, Fla., and Havana, Cuba, the couple will reside at the Fulton Park Apartments in White Plains.

MRS. HAROLD J. FALLON JR.
—George Hoxie

Miss Brouse Is Married To Harold Fallon

Miss Jo Ann Brouse, daughter of Mr. and Mrs. Karl Marker Brouse of Eaton, Ohio, and a third grade teacher in the Mamaroneck School System this year, was married Saturday to Harold Joseph Fallon Jr., son of Mr. and Mrs. Fallon of 15 Birch Brook Road, Yonkers.

The candlelight ceremony took place in the Eaton Congregational Church with the Rev. Clarence J. Bradbury officiating. A reception was given in the Eaton Country Club.

The bride was given in marriage by her father. Miss Margie Struble of Bucyrus, Ohio, was maid of honor. Other attendants were Miss Carolyn Alfeld of Dayton, Mrs. Karl L. Brouse of Kensington, Md., and Miss Margery Brubaker of Eaton. Bruce Harold Ewald of Yonkers was best man for his cousin. Ushers were Karl Brouse, Daniel A. Holme of Greenwich, Conn., Robert V. Johnson of St. Louis, Mich. formerly of Yonkers; Robert McCormick of Menominee, Mich., and Alexander Robertson of Staunton, Va.

The bride was graduated from Miami University, Oxford, Ohio, where she was a member of Delta Gamma. Mr. Fallon was graduated from Yale University in 1953 and was a member of Pierson College.

MRS. FRANK METE JR.
—Pierpont Studios

Miss DiRuzzio Is Bride Of Frank Mete

Miss Joan Di Ruzzio, daughter of Mr. and Mrs. Nunzio Di Ruzzio of 975 Louise Avenue, Mamaroneck, was married yesterday to Frank Mete Jr., son of Mr. and Mrs. Frank Mete of Waterbury, Conn.

The 3:30 P. M. ceremony was performed in St. Vito's Church by the Rev. Walter J. Darcy. Miss Diana Stamegna was soloist. A recention for 140 guests followed at Risoli's Restaurant in Harrison.

Escorted by her father, the bride wore a gown of bouffant Chantilly lace and tulle with sweetheart neckline, trimmed with pailettes and seed pearls, and she carried a white orchid on a prayerbook, with a cascade of stephanotis.

Miss Marilyn DeFonce of Harrison was maid of honor for her cousin. She wore a floor length gown of ice blue double layer tulle over taffeta, trimmed with net lace, and a strapless jacket of net. She carried a mixed bouquet of blue delphiniums and pink roses.

Joseph Mete of White Plains, cousin of the bridegroom, was best man, and ushers were Louis Mete of White Plains, another cousin, and Charles Di Ruzzio of Mamaroneck, brother of the bride.

Mr. and Mrs. Mete will reside at 799 North Main Street, Waterbury, on their return from a wedding trip to Canada. The bride, member of the Happy Go Luckies Club, was educated at St. Joseph School for the Deaf. She is employed at United States Knitwear in Port Chester.

Mr. Mete, was educated at Fanwood School for the Deaf and is a member of the Woodbury Club of the Deaf. He is a maintenance man with the Watertown Manufacturing Company.

MRS. LEIGH M. LEVITT
—William Russ

Weds Miss Muriel Shari Roth

The Hebrew Tabernacle in New York was the scene Sunday for the marriage of Miss Muriel Shari Roth, daughter of Mr. and Mrs. Morris Roth of 52 Hilltop Avenue, New Rochelle, to Dr. Leigh Martin Levitt, Mamaroneck dentist, son of Charles Howard Levitt of Mount Vernon and the late Mrs. Ruth Levitt.

Rabbi Jacob Polish, cousin of the bride, officiated at the 2:30 P. M. ceremony, which was followed by a reception at the Tabernacle for about 125 guests.

The bride, given in marriage by her father, wore an imported organdy princess style full length gown, appliqued with embroidered roses and made with tulip neckline and full skirt, with taffeta inserts, terminating in a large bustle. Her fingertip length tulle veil was fastened to an organdy cap embroidered with seed pearls, and she carried the bridegroom's Bible and a bouquet of white orchids, roses and stephanotis.

Mrs. Polish was matron of honor for her cousin, wearing a white organdy ballet length gown with pleated tiered skirt trimmed with pink satin and ending in a bustle. She carried pink and red sweetheart roses. Miss Iris Roth of the New Rochelle address, sister of the bride, was her other honor attendant. Gowned similarly to the matron of honor, she wore light blue organdy, trimmed with white satin, and carried pink sweetheart roses and a tiger lily.

Robert Balkand of Scarsdale was best man.

The bride, a graduate of the Latin American Institute in New York, attended the American University, in Washington, D. C., and is with Robert Otto and Company, in New York, international advertising agency. She is senior Westchester representative to the New Leadership Division's executive board of the Federation of Jewish Philanthropies of New York.

Dr. Levitt, who practices in Mamaroneck, is a graduate of the University of Rochester and of the Georgetown University School of Dentistry. He interned at Belevue Hospital, New York, served with the Naval Dental Corps for two years, and is on the visiting staff of the Bronx Municipal Hospital Center.

Upon their return from a Bermuda wedding trip, Dr. and Mrs. Levitt will reside at Larchmont Acres, Larchmont.

R. H. Chapin Bridegroom In White Plains

The marriage of Miss Mary Cynthia Schroeder, daughter of Mr. and Mrs. Robert Disney Schroeder of 289 Hall Avenue, White Plains, to Richard Henry Chapin, took place Sunday at 3 P. M. at St. Bartholomew's Church, White Plains. The bridegroom is the son of Mr. and Mrs. Henry Sealy Chapin of 31 Kingsbury Road, Woods of Larchmont.

The Rev. C. Ronald Garmey officiated at the double-ring ceremony. A reception followed at the Woman's Club of White Plains.

Given in marriage by her father, the bride wore a floor-length gown of white imported French organdy. Her shoulder-length tulle veil was attached to a pillbox cap of Chantilly lace. She carried a crescent bouquet of white lace with pink de mure roses and blue delphiniums.

Miss Mary Louise Fletcher of White Plains was maid of honor. Bridesmaids were Miss Peggy Williams of White Plains and Miss Judith Hubbard of Pelham Manor.

Donald Chapin of New Rochelle was best man for his brother. Ushers were Edward Myers of New Rochelle and John Exner Jr., of Verona, N. J.

After a wedding trip, the couple will live in White Plains.

Winged Foot Club Has Mixed Foursome

Winged Foot Golf Club's Mixed Scotch Foursome tournament winners yesterday were: Mr. and Mrs. Joseph G. Jacob of Bronxville, first low with a net 66 and Mr. and Mrs. W. J. O'Hara of Mount Vernon, second low with a net 69. Mrs. Ellis C. Baum of Rye and Mrs. Thomas C. Robbins of Larchmont scored a low gross of 73, and Mr. and Mrs. William Harmonay of Scarsdale tied queen crown and she carried a cascade of gardenias, orchids and lilies-of-the-valley.

Miss Tess Ann Zarzeski of Astoria, Ore., sister of the bride, was maid of honor, wearing a gown of daffodil yellow nylon and tulle with lace mitts and jeweled tiara. She carried a cascade of talisman roses and snapdragons.

Dressed similarly to the maid of honor were bridal attendants, Mrs. Robert Turci and Mrs. John Gian Fransisco, both of Harrison, wearing turquoise and carrying cascades of yellow roses and daisies.

Robert Tucci of Harrison was best man, and ushers were Louis Zarzeski of Matituck, brother of the bride, and William White of New Rochelle.

Prizes were presented by Mrs. Homer Johnson of Larchmont, chairman.

Daughter, Rose Marie Born To Vincent Levy

Mr. and Mrs. Vincent Levy of 610 First Street, Mamaroneck, are the parents of a daughter, Rose Marie, born Sunday at United Hospital, Mrs. Levy is the former Rose Grace Orsino, daughter of Mr. and Mrs. Michael Orsino of 219 Halstead Avenue, Mamaroneck. Paternal grandparents are Mr. and Mrs. Mort Levy of Florida. The infant is the sister of George Levy, five years old.

Record Collection Lists New Additions

Recent additions to the record collection at the Mamaroneck Free Library are "Symphony Number Four in A Major" by Felix Mendelssohn, "Callas Portrays Puccini Heroines" by Giacomo Puccini, "Symphony Number Four in C Minor" by Franz Schubert, "Le Sacre du Printemps" by Igor Stravinsky, "Otello" by Guiseppe Verdi, "Die Gotterdammerung - Brunhilde's Immolation" by Richard Wagner, and "A Siegfried Idyll", also by Wagner.

SCHOLARSHIP AWARD

John T. Hasley, son of Mr. and Mrs. T. A. Hasley of 1616 Rose Avenue, Mamaroneck, has been awarded a "Son of Alumnus" scholarship at Springfield College, Springfield, Mass., where he is a senior majoring in physical education. In announcing the award, Dr. Donald C. Snow, president of the college, praised the student for high scholastic graduate of Bellows High School where his father is the athletic coach.

TO TEACHERS' COLLEGE

Marie Rapolla, daughter of Mr. and Mrs. Anthony V. Rapolla of 12 Monro Avenue, Mamaroneck, who was graduated last month from Mamaroneck High School, has been accepted as a freshman at New York State Teachers College in Albany, where she will enter this Fall. At high school, Miss Rapolla was a member of the A Cappella Choir, Mixed Glee Club, cheerleaders and Spanish Club.

TO SMITH COLLEGE

Emily Menlo, daughter of Mr. and Mrs. John Hardi of 24 Helena Avenue, Larchmont, will enter Smith College in the Fall. A 1953 graduate of Mamaroneck High School, Miss Menlo was a member of the National Honor Society chapter, A Cappella Choir, Mixed Glee Club, Girls' Council, Record staff, open house committee and chairman of the Herald Tribune Youth Forum committee. She was a member also of the French, Sailing and Forum Clubs, the Quill and Scroll society and the Sub Deb section of the Woman's Club of Larchmont.

TO ROCHESTER

Sally Ann Goulding, daughter of Robert E. Goulding of 47 Vine Road, and the late Katherine C. Goulding, will enter the University of Rochester, where she will major in music, in the Fall. Miss Goulding was graduated last month from Mamaroneck High School, where she was a member of the A Cappella Choir, Band and Mixed Glee Club. She was also business manager of the Mahiscan and a member of the French Club and the Larchmont Sub Debs.

DAUGHTER TO FRANKLINS

Lt. and Mrs. Charles C. Franklin of Watertown, N. Y., have announced the arrival of their first child, a daughter, Carol, born July 3 at Good Samaritan Hospital, in Watertown. Mrs. Franklin is the former Lois Turner, daughter of Mr. and Mrs. R. K. Turner of 6 Oak Bluff Avenue, Larchmont. The child's paternal grandparents are Mr. and Mrs. Roy A. Franklin of Watertown.

FISHING TRIP

Mr. and Mrs. Ralph Oliver Ellsworth of 131 Palmer Avenue, Larchmont have returned from a fishing trip at Cornwall Bridge, Conn.

SAIL TO SETAUKET

Mr. and Mrs. Rupert Christiansen of 536 Munro Avenue, Mamaroneck, and their two children, Linda, thirteen and Joe, ten, sailed to Setauket, Long Island over the weekend on their boat, "Anchovy". The Christiansens visited friends in Setauket, and returned yesterday with Henrick Kisling of Setauket, who was their overnight guest last night.

TO CALIFORNIA

Price H. Topping of 32 Carleon Avenue, Larchmont, leaves tonight for Coronado Beach, Calif. He will return Sunday.

HOME FROM CHICAGO

Mr. and Mrs. Ralph Deutsch of 2 Vine Place, Larchmont, have returned from a trip to Chicago.

TO LABRADOR

Simon V. Hirschman of 8 Rockwood Drive, Larchmont, leaves tomorrow for Labrador, for a salmon fishing trip on the Moise River.

John Hanavan
Cross County Center
Yonkers, N. Y.

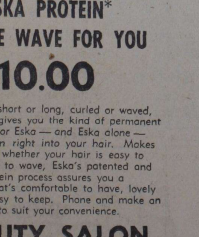

No Matter How You Wear Your Hair . . .
ESKA PROTEIN* IS THE WAVE FOR YOU
10.00

Up or down, short or long, curled or waved, Eska Protein gives you the kind of permanent you prefer. For Eska — and Eska alone — infuses protein right into your hair. Makes no difference whether your hair is easy to wave or hard to wave, Eska's patented and exclusive protein process assures you a permanent that's comfortable to have, lovely to look at, easy to keep. Phone and make an appointment to suit your convenience.

BEAUTY SALON
Second Level

*U.S. Pat. No. 2540404

Call for an appointment! YOnkers 9-1100
MOunt Vernon 4-7200, WHite Plains 9-6700
Closed Mondays

Our Knitting Instructress
MRS. GIRIAT
has returned from vacation.
NEW KNITTING PATTERNS ARE AVAILABLE
House of Treasures
137 Larchmont Avenue
Near Boston Post Road
LArchmont 2-4411

Clearance
Time at
Young Years
SAVINGS UP TO 50%
HUNDREDS OF BARGAINS!
Big Boys • Big Girls • Little Boys • Little Girls and Wee Babies, too!
• Shirts • Shorts • Skirts • Scarfs
• Sweaters • Swimwear • Blouses • Bathrobes
• Polos • Playclothes • Toppers • Terries
ALL SALES FINAL — NO RETURNS
245 MAMARONECK AVENUE
MAMARONECK, N. Y.

"Happy Birthday" to someone far away...

Say it with Flowers-By-Wire
Whose birthday is coming up soon? Before you forget, tell your F.T.D. Florist . . . the shop with SPEEDY and the famous MERCURY EMBLEM. He guarantees delivery worldwide—even of last-minute remembrances.
Costs So Little! You pay only for the flowers you select, plus telegraph charges. Sales tax extra where applicable.
Visit or Phone Your F.T.D. Florist
Florist Telegraph Delivery Association, Headquarters, Detroit, Michigan — TRADEMARK

For All Your Insurance
CALL EARL QUICK
MA 9-3770
The FRED T. WILSON Corp.

Annette Shoppe
OPEN THURSDAY EVENINGS 'TIL 9
441 MAMARONECK AVENUE
COLONIAL BUILDING
One block east of R.R. Station

The Daily Times

MAMARONECK, N. Y., WEDNESDAY, JULY 6, 1955 — SERVING MAMARONECK AND LARCHMONT SINCE 1925 — SEVEN CENTS

Reds Assured Of Good Faith By President

Eisenhower Going To Geneva Talks With Very Hopeful Attitude

WASHINGTON (AP) — President Eisenhower said today the Russians can be sure the United States will negotiate in good faith at the Big Four meeting in Geneva.

Mr. Eisenhower said too that no member of the United States Government ever has said the Russians will be in a position of weakness.

The President's remarks at a news conference amounted to a reply to Soviet Communist chief Nikita S. Khrushchev's Fourth of July denial that the Soviet Union will be negotiating from weakness in the talks. Mr. Khrushchev said nothing good can come of the Geneva conference unless the West treats the Soviet Union as an equal.

Hope Needs Nourishment

Mr. Eisenhower said he is going to the mid-July conference with a very hopeful attitude. But he added, quickly, that American hope will need a good deal of food to nourish it before the hope becomes expectation.

The President said he does not expect disarmament to come up at Geneva except that it might be possible to agree on what would be the best channel for conducting disarmament talks. The whole question, he said, boils down to getting an armaments inspection system that both sides would accept.

On the domestic front, Mr. Eisenhower described himself as delighted that the City of Memphis has decided to build an electric power plant.

power plant. He said that decision will make the Dixon-Yates project unnecessary if it turns out the Memphis plant definitely can and will be built.

Mr. Eisenhower replied with a firm, yes, indeed, when asked if he regarded as proper the role of Adolph E. Wenzell in the Dixon-Yates project.

Senator Gore D., Tenn., and some other lawmakers have raised a question whether Mr. Wenzell was working in the interest of a big New York investment house while serving as a Budget Bureau consultant.

The White House has denied Mr. Wenzell had a part in formulating policy on the Dixon-Yates contract. It was his firm, the First Boston Corp., which handled financing of the proposal.

2d Term Talk Dodged

Mr. Eisenhower smilingly dodged the usual question about his intentions toward a second term. A reporter noted a recent speech in which Senator Flanders, R., Vt., said the President cannot refuse to be a candidate for reelection.

Combing The Town

Sales Events Planner

Alfred Jacobs, manager of Berner's Jewelry at 239 Mamaroneck Avenue, last night was named by the Retail Division of the Mamaroneck Chamber of Commerce as chairman of a committee to plan sales events.

Chosen to serve with Mr. Jacobs at the meeting in Anita's Apparel Shop, 232 Mamaroneck Avenue, were Jack Rabinowitz, George Brower, Hertha Schwartzky, Eric Morley, Patricia DuBois, and George Neufeld. Albert Lombino, former chairman of the Retail Division, was appointed in an advisory capacity to the committee.

The Chamber of Commerce will sponsor a Halloween window decorating contest, it was decided. The project will be in cooperation with the art departments of Mamaroneck schools and the Mamaroneck Artists Guild.

John Brewer, chairman of the Retail Division presided, and refreshments were served.

Paper Drive

Sunday, Aug. 17, was set last night as the date of a paper drive by members of Mamaroneck Post 90, American Legion, at an executive meeting held last night. Cardboard and rags will also be collected during the morning drive.

The next executive meeting will be held Tuesday night at 8 P.M. at the Prospect Avenue Post Headquarters.

MHS Plans In August

Norman Blair of the Larchmont firm of McCoy and Blair, architects, said last night that final plans for the extension of the Mamaroneck Senior High School would be ready by middle August.

Reporting to the School Board, Mr. Blair said that delivery of certain materials could not be made until September, a factor which would delay the work somewhat.

The Board set Aug. 15 as the date of a meeting with the architects to go over plans. Bids for the work would be let in September, according to Mr. Blair.

Fast Action

An appeal made yesterday by the Mamaroneck Health Center for a radio to be used by a shut-in patient got fast action.

An unidentified donor called the Health Center shortly after 9 A. M. today and offered a radio which, she said, was the size of "a newspaper folded in half."

Center officials gladly accepted the donation and the radio will be delivered to the Center this afternoon and quickly taken to the patient.

7 In 10 To College

Seventy per cent of the students graduated last week at Bellows High School have been accepted at and plan to enter institutions of higher learning, Dr. Alvin Hicks, superintendent, last night reported to the Rye Neck School Board.

In addition, Dr. Hicks pointed out, several students were accepted at colleges and other schools, but will be unable to attend.

Acceptances were received from 62 institutions which Dr. Hicks listed in his report. There were 68 graduates in the class.

One member of the Class of 1956, he stated, has won a Ford Foundation scholarship and enter Goucher College in September.

The scholarships won by Bellows graduates exceed $18,000 in value, Dr. Hicks announced.

Writer's Cramp?

School Board member Vito Luceno last night called upon his fellow members to procure a facsimile signature plate in order to relieve the Board president and treasurer of the onerous duty of signing each of the many checks sent out monthly or semimonthly.

Mr. Luceno stated that it had been on his mind for three years to have such a device installed.

"It would save both men an awful lot of work," he said. "It would be a more realistic approach."

The checks are also signed by School Clerk Joseph J. Barbieri, who would continue to sign each individually, Mr. Luceno pointed out.

He explained that each man would have a key to the signature machine and that the operation of the machine would be in their hands.

"It would then be just a matter of turning the key," he said, "not one of sitting down for a period of monotonous handwriting."

Keep Water Supply Good, Griffin Asks

Continued conservation of water is requested of Larchmonters, at least until a real break in the hot spell, Village Engineer Frank Griffin last night told the Larchmont Village Board.

The reservoir level, he reported, is "pretty good. We've had a pretty good water year so far." But the unusually heavy use over the weekend, he pointed out, had lowered the level in the booster tanks to a point that might constitute a hazard in event of a major fire.

To maintain the tank level, he said, steps were taken to reduce use and 500,000 gallons were purchased from the Westchester Joint Waterworks.

Asked by Trustee Vincent Monte-Sano why, if the reservoir level is "good," it is necessary to buy water, Mr. Griffin said that with the night use upped from a 200,000-gallons-per-day

PLANNING BOARD FROWNS ON PLEA FOR SHOP CENTER

Town Panel Declines To Back Business Project Near Thruway

The Town of Mamaroneck *Planning Board last night* disapproved a request by Frank Guadagnola of Larchmont that a block of land adjoining thruway ingress and egress lanes be recommended for commercial use to the Town Council.

The decision was reached by a 5-2 majority vote in executive session following a public discussion at the Weaver Street Firehouse.

The matter was referred on June 22 to the Board by the Council after Jerome N. Wanshel, attorney for Mr. Guadagnola, advised the Council that the application, which he had withdrawn for legal reasons in February, would be resubmitted at the next meeting.

A large crowd was present made up largely of proponents of the change so that a shopping center could be erected between North Chatsworth Avenue, Garfield Street, Madison Avenue, and Adams Street.

Loud applause at various points in the meeting, and some dissatisfaction or derision at the remarks of opponents, brought vigorous raps of the gavel in the

See Page 2—PLANNING

Foote Urges Shop Area To Aid Tax Loss

In 41 years there has been only one house built on 22 possible building sites in the area where Frank Guadagnola proposes to build a shopping center, A. J. Foote of 75 Palmer Avenue, Larchmont, civil engineer and former Town of Mamaroneck engineer, pointed out in a statement to The Daily Times today.

The proposed site for the shopping center is bounded by North Chatsworth Avenue, Garfield Street, Madison Avenue and Adams Street. It is part of an area known as "Map of Larchmont Heights" and was laid out in lots in 1914, Mr. Foote points out.

He also details the number of businesses along Myrtle Boulevard that will be displaced by the New England Thruway, and concludes that "this block would

See Page 2—FOOTE

ELECTED last night as president of the Mamaroneck School Board, Dr. Francis E. McIntyre, third from left, presides for the first time at the annual meeting at the Mamaroneck Avenue School. Flanking Dr. McIntyre at the board table are his fellow trustees, Robert Garlock and Cecil Borton on the left and Vito F Luceno, Mrs. Mary D. Sichel, and Robert E. White on the right—Staff Photo by John Marrone

Annual Meetings Held

Dr. McIntyre, Garfunkel Elected Presidents Of School Boards

Attorney In Second Year As Head Of Rye Neck Panel

George Garfunkel of 413 Carroll Avenue, Mamaronek, last night was unanimously reelected to a second term as president of the Rye Neck Board of Education at the annual meeting in the Bellows High School auditorium.

Mr. Garfunkel, a member of the Board for five years, has been in the forefront of discussions of the Rye Neck school building problem which concerns housing the present as well as anticipated student population.

An attorney by profession, Mr. Garfunkel has been prominent in local civic affairs and has been the leader of the Great Book discussion groups at the Mamaroneck Free Library.

Meskimen Vice President

Elected with Mr. Garfunkel were L. Carl Meskimen of 325 Frank Avenue, vice president; Edward Julier of 446 Beach Avenue, district clerk, and William Kuhn of 1414 Henry Avenue, treasurer.

Dr. Alvin Hicks was unanimously reelected superintendent of schools.

Judge Henry T. Hornidge was renamed as counsel for the school board.

In other appointments the Board named Mrs. E. Twila Davis to a half-time secretarial position in the superintendent's office and amended the resolution to permit Mrs. Davis to work

See Page 2—GARFUNKEL

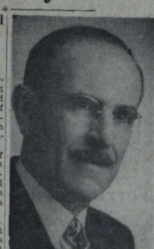

JOSEPH CURREN

CURREN HONORED ON LONG SERVICE

School Attorney Marks 25-Year Milestone

Joseph Curren's reappointment as attorney for the Mamaroneck School System last night called for both eulogy and quips from members of the Board when it was learned the appointment marked 25 years of service by the Larchmont resident.

Members of the Board, led by newly elected president, Dr. Francis E. McIntyre, commended Mr. Curren on his quarter century as counsel for the system.

Remarking that he was glad to see Mr. Curren again a member of the Board, Dr. McIntyre quipped, "Of course, I'd rather have a more experienced man".

Mr. Curren was born in New York City on March 2, 1893, and attended public schools there before enrolling in New York University where he received his B.A. and Doctor of Laws degrees. He was admitted to the bar in 1918.

He is a practicing attorney in

See Page 2—CURREN

Mamaroneck Trustees Unanimously Name Research Director

Dr. Francis E. McIntyre of 1 Beverly Place, Larchmont, last night was unanimously elected president of the Mamaroneck School Board, succeeding Robert C. Duncan, at the annual meeting at the Mamaroneck Avenue School.

Elected to the Board on May 5, 1954, Dr. McIntyre was chairman of the Citizens Committee on Elementary School Enrolment prior to his association with the Board.

Research Director

He is director of economic research for the California Texas Oil Co. Ltd., and is a graduate of Stanford University and a member of Phi Beta Kappa. He received his doctorate in economics at the University of Chicago.

He has served as U. S. Treasury representative in a survey of

See Page 2—McINTYRE

Census Data Reported Set For Analysis

Reporting that the census project in the Mamaroneck School District is going forward, Dr. Francis McIntyre, president of the School Board last night said the current problem is one of analyzing and tabulating the results.

He said it is *the consensus of* the census staff and the board committee that the census would best be handled by transferral of all information from the census sheets to punched cards.

Town Cooperates

The Town government is also cooperating closely in providing lot and parcel maps of all property within the district, he said.

Dr. McIntyre pointed out that it would be highly desirable to use the *information* "beyond the scope of the census." He said the principals *of the four* elementary schools would then have easy access to highly important pupil information.

Joseph J. Barbieri school clerk.

See Page 2—CENSUS

5 TEACHERS JOIN RYE NECK STAFF

2 Others Resign From Barry Ave. Faculty

Five new teachers were named last night by the Rye Neck Board *of Education at a meeting in the* Bellows High School auditorium. Two resignations were accepted with regret, and an appointment was made to fill a vacancy on the Summer recreation staff.

Dominick Porco, a resident of the Bronx and a June graduate of the State Teachers College, New Paltz, was named as an elementary teacher for the sixth grade at Barry Avenue School.

Citizenship Education

In the citizenship education department, Chris A. Geibel Jr., a resident of Brooklyn, was appointed for work at Bellows High School. Mr. Geibel is a graduate of Columbia University and received his masters degree from Teachers College at Columbia. He has taught one year in the Junior High School at Beaufort, S. C., and three years in Oak Ridge High School, Tenn.

Joseph O'Neill, who resides in Lawrence, Mass., was named to fill a one-year leave of absence vacancy in the business education department at Bellows. He was graduated from Salem Teachers College, Mass., and has taught for one year in Old Forge, N. Y.

On Coaching Staffs

As elementary physical education teacher the Board appointed George L. Donneson, a graduate of Ithaca College who has taught in Red Hook and Westhampton Beach, N. Y. Mr. Donneson is a resident of Ossining and his duties will include high school coaching assignments.

Allyn Bartholomay was appointed to fill a Junior High School

See Page 2—TEACHERS

2 YOUTHS AWAIT DEATH HEARING

Teen-Agers Who Drove Fatal Car Captured

CROTON FALLS—

An 11-hour manhunt for two youths whose stolen car killed two persons ended yesterday afternoon when both boys were caught about two miles apart, *hiding in bushes.*

David Carter, seventeen, of Taunton, Mass., identified as the driver of the stolen car, was ordered held for the grand jury after waiving examination yesterday before Peace Justice Clinton Haight.

Carter, lodged in the County Jail at East View, is charged with grand larceny and with criminal auto negligence resulting in death.

Boy Sent to Cottage

James Waddington, fourteen also of Taunton, a passenger in the car, was turned over to Children's Court for action. County Judge George M. Fanelli, acting in New Rochelle as Children's Court Judge, sent the youth to the Children's Cottage in Mount Pleasant.

Reginald Mehling, fifty-one, of Richmond Hill, Queens, and his son, Robert, eighteen, were killed *on Route 22 near this hamlet in* North Salem. Their car was struck from behind and dashed into a tree by the stolen car. State Troopers Harland Reid and Carmen Palombo were chasing the stolen car at the time.

The youths disappeared into the woods after the crash and finally separated at noon while bloodhounds and scores of police were beating the brush for them.

Found 3 Miles From Crash

At 1 P. M. Trooper James Shannon and Cpl. Thomas Roche found Waddington along the road, about three miles south of the accident scene.

At 2 P. M., Troopers John Dooley and Robert Burke found Carter hiding in the bushes near *the Purdys Railroad Station* bridge.

Asks More Definite Action

Hicks Told To Pick New Pupils' Schools

The Rye Neck Board of Education, in an effort to equalize *class sizes in Daniel Warren* and Barry Avenue Schools, particularly in the upcoming first and fourth grades, last night voted to allow the superintendent of schools discretionary powers in placing children moving into the district in either school.

The resolution passed over the strenuous objection of Dr. Alvin Hicks, superintendent, states that "all new children coming into the district from now on will go to the nearest school, provided the class they are to enter is not relatively overcrowded, in which case the matter of the school they are to attend shall be left to the discretion of the superintendent."

Stopgap Action

The action, regarded as a temporary stopgap, is the outgrowth of a recent controversy between the Board and a group of parents whose children were to be moved from Daniel Warren to Barry Avenue School.

After parental objections had been aired, the Board rescinded its action moving 14 children and last night was scheduled to adopt a policy statement regarding class size and the placing of children.

This, however, was tabled because of the absence of George Garfunkel, Board president, who appeared briefly at the opening of the meeting and asked to be excused because of personal matters relative to the recent tragic death of his son, Ira Garfunkel.

Then, in order to make an attempt to equalize classes, the Board adopted the interim resolution giving Dr. Hicks discretion in the matter.

'No Teeth'

Dr. Hicks' objection to the resolution was based on his claim that it lacked teeth and that the discretionary powers were virtually useless. He wanted a resolution setting definite district lines.

"The minute I start to 'discresh,'" he said, "and you get parents here kicking about it, you Board members will void any action I may take under this discretionary authority."

The Board, however, felt that some action should be taken and passed the interim resolution.

"O.K.," countered Dr. Hicks,

the district and reside in that area served by Daniel Warren I'll use my discretionary powers and tell them that the classes are overcrowded. I'll also suggest they send the children to Barry Avenue School and then, in my discretion, I'll let the youngsters go into whichever school the parents want."

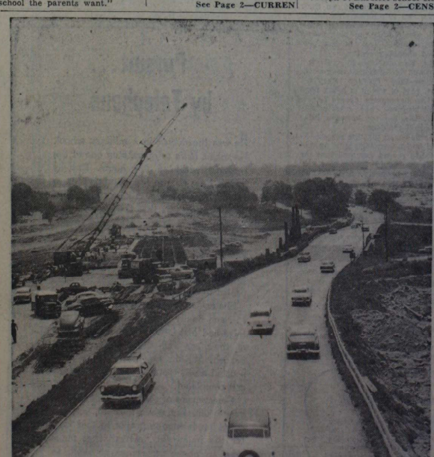

NEW PARKWAY for old takes shape where the Cross-County Parkway crossed the New York Thruway along Central Park Avenue in Yonkers. A crane with a cement hopper the new Cross-County Parkway bridge at left center, as the right of way for the parkway is readied in the background. Traffic on the parkway continues but tie-ups bridge is hooked up with the parkway. The new parkway alignment will eliminate the roller coaster bridge at right center, and also dangerous curve in the distance — Staff

Heat Wave Limping Out

It's Cooler--Sort Of

Westchester sweltered for the sixth day today in the season's most severe torrid wave but a cool mass to the north began to show signs of easing the effects of the hot spell by lowering the humidity. It was six degrees cooler this morning than yesterday.

The Weather Bureau, however, says that this easing will not have complete effect for at least two days. It forecast more temperatures in the 90s this afternoon and tomorrow. Then a cool, dry air mass moving slowly from Canada may take over.

96 Yesterday

Yesterday's climb sent the thermometer to a roasting 96 degrees for two hours, from 3:10 to 5:10 P. M., at the County Airport, Rye Lake.

At 11:15 A. M. today at the airport it was 84 degrees compared with 90 at the same time yesterday. The record for July 6 in the New York area is 92.7, set in 1908.

Scattered thundershowers are forecast this evening, with a low tonight in the 70s. Tomorrow will be "mostly fair and hot".

Temperature comparisons:

	11 A.M.	High
Sunday	85	91
Monday	89	92

TODAY'S CHUCKLE

"Your age, please," asked the canvasser

"Well, now, let me figure it out," said the housewife. "I was eighteen when I married and my husband was thirty. He is sixty now, or twice as old as he was then. So I am now thirty-six."

THE WEATHER

Some cloudiness and continued hot this afternoon, high temperature in the 90s. Fair and warm again tonight with a chance of thunderstorms, low in the 70s except 65 to 70 in the cooler interior places. Mostly fair tomorrow and continued hot, high again in the 90s. Gentle variable winds this afternoon becoming moderate westerly tonight and tomorrow.

11:15 A. M. Westchester County Airport temperature 84, yesterday's 90, 24-hour high 960 visibility 12 miles; winds northwest 4 mph.

High tides today at 12:39 P.M.; tomorrow at 12:39 A.M. and 1:09 P.M.

Let's Be Proud Of Our Youth

Church Hand Guides Activities

Editor's Note: "Keep busy, work for others" is the philosophy embodied in Westchesters youth activities. Its dynamic expression in school, church and community-sponsored programs involving an estimated 115,000 students from five though seventeen years of age, may be a basic reason why there is less than 1 per cent of serious juvenile delinquency in Westchester. While the limelight is occuped by the unfortunate 1,000 younsters who stray and come before the Children's Court each year, the tremendous majority is occupied in good works that go unglamorized. This is the second of three articles briefly highlighting the worthwhile efforts expended by young people throughout Westchester.

"For Satan finds some mischief still for idle hands to do."

The wry observation of Old Isaac Watts has been taken almos gospel by the religious leaders of Westchester. Regardless of denomination they are of the single purpose—, "we keep them so busy, they can't even think of becoming delinquent".

They are talking, of course, of the county's youth, and they at-

hectic round of athletic competition, cultural opportunities, philanthropy social affairs, and religious observances which rang from silent prayer to Biblical dramatization. All this wholesome activity on an ethical basis builds community leaders.

The Catholic Youth Organization of the Archdiocese of New York has its Westchester headquarters in Yonkers. From there it issues programs, projects and ideas that keep occupied thousands *of children and teen-agers* in 90 county Catholic parishes. Its director, William Miley, is a staunch advocate of both the character-building and drawing powers of competition. This is especially true in athletics, he reports, but oratorical and quiz contests and doll shows also attract large numbers of participants and observers.

Many Activitiew Sponsored

Provided are swimming with three meets a year, daily lessons classes for the physically—handicapped taught by competent young people, basketball with over 80 teams in play ,and a cheer-leaders contest, baseball with 40 teams and 800 players, track, with 250 participating and

Summer Day camp helps to keep the young people off the street. A camp institue trains youth, seventeen and eighteen to be skilled camp counselors.

"Workdays for Christ" are features of both the Community Church, Congregationalist, and

TRIED ONE YET?

No matter what your needs, try a want ad. You'll be surprised at how fast your problem will be solved . . . economically and conveniently. An ad user from the Bronx made a new business connection through this combination want ad he placed in The Daily Times and the other Westchester Group Newspapers:

YOUNG married man, insurance broker's license, desires position with agency. FA 0-0000 or Box WCP 000, this newspaper.

"I received a very wide response to my ad . . . at least 15 phone calls from every section of the county, plus one letter.

Place your classified today

Phone MA 9-2100

Wilson Club Board Holds Buffet Supper

Mrs. Lester M. Gill of Larchmont entertained the executive board of the Wilson College *Alumnae Club* of Westchester last night at a buffet supper at her hom... 40 Landsdowne Drive, Larchmont.

The group made plans for participating in the building development program scheduled for next year at Wilson College in Chambersburg, Pa. An evening meeting will be held Oct. 18 at the Wayside Cottage in Scarsdale to outline general plans.

Mrs. Gill has been named Westchester chairman for the development program. Officers attending *included* Mrs. William J. R. Adamsen of Yonkers, president and representative to the Westchester Council of Women's College Clubs; Mrs. Walter M. Bitz of Port Chester, vice president and program chairman; Mrs. Matthew Murphy of Bronxville, secretary; and Miss Margaret McPherson of Ridgefield, Conn., treasurer.

Board members include Mrs. Robert L. Gurrier of Larchmont, acquaintance chairman; Mrs. James A. Jackson of White Plains, membership chairman; and Miss Winifred Wass of Scarsdale, scholarship and ways and means chairman.

WILSON CLUB executive board members met last night at the home of Mrs. Lester M. Gill, 40 Lansdowne Drive, Larchmont, for a buffet supper. Left to right are Mrs. Walter M. Bitz of Port Chester, vice president; Mrs. William J. R. Adamsen of Yonkers, president; Mrs. James A. Jackson of White Plains, membership chairman; and the hostess, Mrs. Gill, *who has been appointed to serve as Westchester chairman for Wilson's development program. Plans were made for an evening meeting Oct. 18 to outline the club's cooperation in the new building program at the college in Chambersburg, Pa.*—Staff Photo by Al Carlino

Doll-Hobby Shows Open '55 Season

A doll and hobby show scheduled for tomorrow afternoon will be the opening feature of the 1955 Summer Recreation Program sponsored by the Mamaroneck Board of Education.

Playground activities are conducted at Flint Park and the Murray Avenue, Mamaroneck Avenue and Mamaroneck Junior High School playgrounds under the leadership of Charles Warren, director.

Playground personnel includes Mrs. Mary B. Christie, Nancy Johnson, Louise Corey and Frank Fraioli at Murray Avenue; Rose Marie Murray, Betsy Dunlap, Susan Byrne and John Kraft at Flint Park.

Mrs. Anne Catanese, Joyce Goodliffe, Suzanne Crihfield and Robert Diamond at Mamaroneck Junior High School, and Alphonse Brogan, Margie Ann Strubel, Marcia MacDonald and Thomas Moran at Mamaroneck Avenue.

IN TORONTO

George Foster of the Hampshire House, Larchmont, returns Saturday from Toronto.

MOVING? STORAGE? RUG CLEANING?
HUGH SHEA & SONS
Agents
North American Van Lines, Inc.
174 Harrison Ave., Harrison
Tel. HArrison 8-5550 — 5551

REELECTED president of the Westchester Goucher Club is Mrs. R. O. Innes of 24 Sage Terrace, Scarsdale. Mrs. Innes is secretary of the Greenacres School PTA in Scarsdale and is a Cub Scout den mother. She has resided in Scarsdale for nine years. Other club officers are Mrs. Alfred Parker, vice president, and Mrs. Henry sonneborn III, secretary, both of Larchmont, and Mrs. Allan MacMath of Valhalla, treasurer.

Barbara Lamm Sails For Summer Abroad

Barbara Lamm, daughter of Mr. and Mrs. Edward Lamm of 1 Highwood Avenue, Larchmont, is enroute to Europe aboard the "Seven Seas", bound for Southampton, sailing from Montreal. A senior at Mamaroneck High School, she is one of a group of 10 students from throughout the nation, who will tour England, Holland, Switzerland, France and Italy, returning Aug. 27.

In addition to touring historic points of interest abroad, the group will join teen-agers in the various countries for dances and parties, and will visit in foreign homes.

SHORE CLUB EVENTS

Future events at the Larchmont Shore Club include an outside buffet Saturday July 23, featuring dancing from 9 to 1 to Bob Richardson's band; a "Las Vegas Night" Saturday, Aug. 13; Labor Day weekend activities Sept. 3 through 5, including swimming meets, tennis finals, music and dancing, and the annual Autumn Dance Sept. 17, at which tennis awards will be made.

LEONORE MARSH
helps you to enjoy
BALLROOM DANCING
The newest steps
A greater variety
of Dances
• Fox Trot • Waltz
• Lindy • Rhumba
• Cha-cha-cha
• Mambo • Samba
• Tango • Meringue
7 Larchmont Acres
LA 2-0583

Summer Girl Scout Program Opens Monday In Larchmont

The Summer program of the Larchmont Girl Scout Council, to be conducted by Mrs. Arthur M. Brown, former commissioner, opens Monday at the Girl Scout House on Harmon Drive, Larchmont.

Enrollment for the three sessions, two weeks for Brownies and one for the intermediate group, has been limited to 30 girls each week, Mrs. Brown has announced that the quota for the three weeks has been filled, and there is a waiting list for the first and third weeks.

The first Brownie groups, which include next Fall's third graders, meet Monday through July 18; the second Brownie groups, which include next Fall's fourth graders meet July 18 through July 22. A full and varied program of events has been planned for both weeks.

Participants are asked to provide box lunches each day during the program except on July 14 and July 21 when cookouts will be featured.

Hours for the program are from 9 A. M. to 2 P.M. daily, with field trips planned for July 12 to Bronx Museum, Orchards, Conn., and July 19 to General Foods in White Plains, and a picnic at Silver Lake.

The intermediate group, which includes next Fall's fifth graders, will meet from July 25 through July 29, with a cookout planned for July 28. Hours and general arrangements are the same as for the Brownies.

The intermediate field trip will be held July 27 from 9 A.M. to 3 P.M. at Neilson's Ice Cream Company in Port Chester. A picnic will precede the trip.

Assisting Mrs. Brown will be a committee composed of Girl Scout personnel and mothers of Brownies and Girl Scouts.

MRS. RICHARD CHADIN, above, was Mary Cynthia Schroeder of White Plains, before her recent marriage to the son of Mr. and Mrs. Henry sesely Chapin of 51 Kingsbury Road, Woods of Larchmont. The bride is the daughter of Mr. and Mrs. Robert Disney Schroeder of White Plains.

Volumes Of Interest To School Personnel

New titles at the Mamaroneck Free Library of interest to school and teaching personnel include "Why Johnny Can't Read and What You Can Do About It", the controversial book by Rudolf Franz Flesch, and "The Closing Day Program for the Eighth Grade and Junior High School."

Others are "Education in New York State", "Paper Sculpture for Schools, for Teachers and Handicraft Students", and "Concise Dictionary of American Grammar and Usage."

FOURTH CHILD

Mr. and Mrs. Raymond J. Carpenter of Hawthorne, have announced the arrival of a daughter, Eileen Marie, their fourth child, born June 22 at St. Agnes Hospital, White Plains. Mrs. Carpenter, the former Jean Anne Grune, is the daughter of Mr. and Mrs. Harold J. Grune of 412 Munro Avenue, Mamaroneck. Paternal grandparents are Howard Carpenter of Valhalla and the late Mrs. Carpenter. The infant is the sister of Jeffrey Thomas, four-and-one-half, Patricia Ann, three-and one half and Michael Robert, eighteen months.

PARENTS OF SON

Mr. and Mrs. Robert Hotchkiss Breckinridge of 123 South Ridgeland Road, Wallingford, Conn., are the parents of a son, Robert Hotchkiss Jr., born yesterday morning in the Grace New Haven Hospital, New Haven, Conn. The infant is their first child. Mrs. Breckinridge is the former Miss Nancy Giles, daughter of Mr. and Mrs. David John Giles of 4 Maywood Avenue, Larchmont.

CAMP IN BERKSHIRES

Mamaroneck youngsters spending the Summer at Camp Half Moon in Great Barrington, Mass., owned and operated by Dr. and Mrs. Edward J. Stone of Mamaroneck are William Barton, son of Mr. and Mrs. Richmond S. Barton of 616 Walton Avenue, and Kenneth Barra, son of Mr. and Mrs. Alfred Barra of 1215 Stoneybrook Avenue.

THE MALCOLM R. JOHNSTONS, are shown above, following their marriage last week in New York. Mrs. Johnston is the former Marian Dorothy Tretzger, daughter of Mr. and Mrs. Emil Anton Tretzger of Chatsworth Gardens Apartments, Larchmont. Her husband is of New York, and the son of Mr. and Mrs. William Y. Johnston of Short Beach and New Haven, Conn. The wedding ceremony took place June 30 in the Chapel of the First Presbyterian Church, and a small reception followed at the Grameres Park Hotel. The couple will reside at 37 West 88th Street, New York, on their return from Nantucket Island, Mass. —Charles Rossi

Lady on the spot

It was ten minutes before train time when the girl missed her purse. No ticket, no money and almost no time. Things looked black for the party week end.

That's when the girl told her story to the operator on duty at the public telephone center. The operator called the girl's father. He said he'd send a messenger with some money. But . . .

By the time the messenger arrived at the railroad station the train was gone—and the girl was on it. The money for her ticket, and a little more besides, had been advanced by the operator, out of her own pocket.

Unusual? Well, perhaps. But even though telephone people are busy these days, they manage to find time for the little courteous "extras" that make your telephone service always so friendly and personal. New York Telephone Company.

RAYMOND
HAIRDRESSER
STYLING - TINTING
PERMANENT WAVE
EXPERTS
Formerly with Charles of the Ritz
1987 PALMER AVENUE
LArchmont 2-0428
Next to Larchmont Theatre

With Hostess And Traveler

TO LAKE MINNEWASKA

Mr. and Mrs. Harry Hampton of 72 Pine Brook Drive, Larchmont, leave Saturday for a two-week vacation at Lake Minnewaska, in Ulster County, N. Y.

LAUGHLINS TO CAPE

Mr. and Mrs. Colvin V. Laughlin of 16 Roosevelt Avenue, Larchmont, leave Saturday for a 10-day vacation on Cape Cod. The couple will stay in Dennisport, Mass., and take several trips around the Cape, including a day's visit on Nantucket Island with Robert C. Hanna of Mamaroneck, who is vacationing there for the Summer.

TO MIAMI BEACH

Miss Joan Falkerson, daughter of Mr. and Mrs. Daniel Falkerson of 300 West Street, Mamaroneck, and Miss Mary Ellen Roche, daughter of Mr. and Mrs. William Roche of 1408 Henry Avenue, Mamaroneck, leave Sunday for Miami Beach, Fla., where they will spend a week, vacationing at the Broadripple Hotel.

ATTEND CENTENNIAL

Mr. and Mrs. Donald McKinley and their children, Janet, Susan and Elizabeth, of 421 North Barry Avenue, Mamaroneck, have returned from Mrs. McKinley's former home, East Greenbush, N. Y., where they attended the centennial celebration of the incorporation of East Greenbush.

HOME FROM EGYPT

Mr. and Mrs. Platt K. Wiggins of 5 Park Avenue, Larchmont, have returned from Alexandria, Egypt, where they spent eight days visiting their daughter and son-in-law, Mr. and Mrs. Thomas L. Bell, and their two children, Mary Ellen, five and John, three. The Bells have lived in Alexandria since last Fall, where Mr. Bell is associated with an Egyptian government firm. The family will return to their home in old Greenwich, Conn. next month. Mr. and Mrs. Wiggins also spent time in Paris.

—IN WILTON, CONN.

Mrs. Philip D. Rollhaus of 4 Birchfield Road, Larchmont, is spending ten days visiting Dr. and Mrs. Charles C. Tillinghast in Wilton, Conn.

AT SUMMER HOME

Mr. and Mrs. Vincent F. Sullivan of the Carleton House, Larchmont, who have recently moved from 30 Wildwood Raod, Woods of Larchmont, are spending the Summer months at their home on Lake Truesdall, in South Salem, N. Y.

AT BUCK HILL FALLS

Mrs. E. R. Shotwell of 59 West Brookside Drive, Larchmont, is spending two months vacationing at Griscom Hall, Buck Hill Falls, Pa.

ADVERTISEMENT

Fudgsicles, Stixies and Milk Sherbet Push-Ups 4c each at Seabergh's

You pay only 96c for a box of 24 Ice Cream treats for the children when you restock your Freezer in White Plains at Seabergh's Freezer Owners Depot. Only 4c apiece for Fudgsicles made with Skimmed Milk, Malt and Cocoa, or for Stixies that have Orange Sherbet over Vanilla, or for Push-ups filled with Fruit Milk Sherbet, Raspberry, Orange or Grape. You pay even less for Twin Popsicles, 84c for a box of 24, Orange, Cherry, Grape or Lime. Ice Cream Dixie Cups are 6½c apiece. 24 for $1.56. For 7c you can get Strawberry Sundae Push-ups or 4-oz. Chocolate Fudge Cups or Strawberry Cup Sundaes or Jimmy Cups or Bisque Tortoni. Also 7c for Choco-Pops made with extra rich French Ice Cream, chocolate covered, or for especially good Ice Cream Sandwiches. Also rich creamy Ice Cream in sturdy round half-gallon containers with tight-fitting covers in 15-18 flavors including Chocolate Molasses Chip, Banana, Fresh Peach, Crushed Chocolate Almond—and for 98c. The Depot is at 200 Westchester Avenue in White Plains, block below Altman's.

For All Your Insurance
CALL EARL QUICK
MA 9-3770
The FRED T. WILSON Corp.

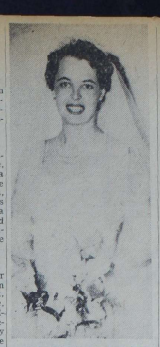

MRS. DOUGLAS J. BALDWIN, above, is the former Nell Rose Zarzeski of 616 Rushmore Avenue, Mamaroneck, who was married Sunday afternoon at Holy Trinity Church. Mr. Baldwin is the son of Mr. and Mrs. Alexander Baldwin of New Rochelle. The bride, daughter of Mr. and Mrs. Joseph Zarzeski of Mattituck, Long Island, is a Bellows High School graduate and is employed by the New York Telephone Company in Mamaroneck. Her husband was graduated from Mamaroneck High School, served for two years in the U. S. Air Force Reserve and is associated with Howard McMichael Corporation in Mamaroneck. Upon their return from a wedding trip through the New England states, the couple will live at 652 Boston Post Road, Mamaroneck—Pierpont Studios

PLAYERS TO MEET

The Shoe String Players will meet tonight at 8:15 in the Hotel Beran, Larchmont. The group is planning to present "Sabrina" as its Summer production later this month.

Steak Supper Of Sisterhood Slated Sunday

Reservations are still available for the Sisterhood of Larchmont Temple "Bar-B-Q" steak supper party at 5:45 P. M. Sunday in the Temple garden, it was announced yesterday at a meeting at the home of the chairman Mrs. Benjamin Ostro, 77 Harmon Drive, Larchmont.

Assisting Mrs. Ostro as co-chairman is Mrs. Edward Sayle. Others on the arrangements committee are Mrs. Robert P. Baumgart, Mrs. Daniel Margulies, Mrs. Albert Frank, Mrs. Sidney Melnick, Mrs. Harold Danson and Mrs. George Rosenthal.

Supper will be prepared on outdoor grills, and will be served by Sisterhood members, according to Mrs. Maurice Wellington, Sisterhood vice president and Mrs. Albert Marcus, cochairman of ways and means.

An evening program to follow supper has been arranged, it was announced by Mrs. Morton Goldstein, Sisterhood president. Guests are welcome at the party, the chairman stated. Proceeds of the evening will go toward completion of the Temple kitchen.

Beach, Tennis Club Sets Week's Events

A capacity crowd attended dinner dances Saturday and Sunday evenings at the Beach and Tennis Club, New Rochelle. Music was provided by Marty White's orchestra, which will again play for a dance Saturday, dinner to be served from 7:30 to 10.

The club's first movie night takes place at 8:30 this evening, when "Ride Clear Of Diablo" will be shown. A water show will be held at three o'clock Sunday for members and their guests, featuring a water ballet, clown diving and tambourine act. The second ladies' day luncheon will be held Wednesday at 12:30, to be followed by cards and swimming. Luncheon reservations are requested before three o'clock Tuesday.

SAVINGS ACCOUNTS
2½% per annum
or
INSTALLMENT THRIFT ACCOUNTS
SHORT TERM ½%, LONG TERM 1% ADDITIONAL
Accounts opened before the 10th of any month earn dividends from the 1st of that month.
Accounts insured up to $10,000 by an instrumentality of the U. S. Government.
• Convenience of Location
• Friendliness of Service
• Strength through insurance and reserves
• Service to Your Community
MAMARONECK FEDERAL SAVINGS AND LOAN ASSOCIATION
300 Mamaroneck Ave., Mamaroneck, N. Y.

• Jewels by MONET • TRIFARI • RICHELIEU • CORO • ACCESSOCRAFT •
• Skirts by EVAN-PICONE • Cashmeres by DALTON of AMERICA •
Hosiery by BERKSHIRE • I-ANES • Scarfs by GLENTEX • Gloves by WEAR-RIGHT • ARIS of PARIS • SHALIMAR • Belts by GARAY • KOGEN VANS • Wallets by LADY BUKTON • Blouses by SHIP 'N SHORE • Hats by BETMAR •
Sportswear Millinery
Charlotte's
Coordinated Accessories
434 MAMARONECK AVE.
MAmaroneck 9-3721
"The LITTLE FASHION SHOP with the BIG BRAND NAMES"
Awarded National Honors Brand Name Retailer-of-the-Year
For Immediate
CLEARANCE
Sale Starts Tomorrow at 9 A. M.
BLOUSES, SKIRTS, SEPARATES, SUITS, SHORTS, PEDAL PUSHERS, BEACH JACKETS, TAPERED PANTS, ETC. } 1/3 to 1/2 off
HATS—Now 2.00 each
FAMOUS NAME HANDBAGS Were 5.00 to 25.00 (plus tax) Now 2.95 to 15.00 (plus tax)
Open Every Day, INCLUDING Wednesday, 9 to 6
DELIGHTFULLY AIR-CONDITIONED FOR YOUR SHOPPING COMFORT
• Shirts by HAYMAKER • Swimsuits by ROSE MARIE REID •
• Bags by RONAY • JANA • COBLENTZ • WHITING & DAVIS •

ZONERS

Continued from Page 1

Barry Avenue corner, and added that it is policed at school time. It is a question of danger, he declared, not of beauty of station.

Alfred H. Schaffer, Board member, reminded the audience that the plot is zoned for business, and when he mentioned the possibility, among others, of a custard stand being allowed there, a brief flurry on "threats" took place between him and Melvin Goldman of 123 Carroll Avenue.

Dominick Santomenna, another Board member, to clarify the situation, he stated, pointed out that the Zoning Board had nothing to do with the custard stands at North Barry and Halstead Avenues and would have no control at Wagner Avenue and the East Post Road, since it is a business under the zoning laws. Only the Village Board can change zoning, he pointed out.

He then declared that he lives at 337 Wagner Avenue and believes that a gas station as proposed would be dangerous and he would oppose it, only changing his mind if presented facts warranted it.

Service Only

In conclusion Mr. Flood stated that the gas station would be for service only and no repairs would be allowed.

He argued that cars moving in and out of the station would tend to cut down speed on Wagner Avenue, and adddde that there would be no testing of cars such as brought forth objections when a foreign-car agency was in operation on the opposite corner.

Jubb Apartment

Morris Karnes, a White Plains attorney and former Mamaroneck resident, presented the case of the apartment house for John Jubb of 433 Palmer Avenue.

An application for a 41-family apartment house on 26 per cent of the land, only the first 100 feet in depth from Palmer Avenue zoned for apartments, was denied by the Board five months ago.

Although his application read as before, Mr. Karnes stated that he was asking only for the change of zoning of the rear portion, zoned residence A, to residence B. The type and size of apartment to be built and the coverage of land would have to conform to zoning regulations, he pointed out. Only 37 apartments on 25 per cent of the land would be permitted, he added.

He stated that the first 100 feet in depth of Palmer Avenue had been changed from business to residence B in 1944, and the rear portion changed from Residence B to A in 1935.

Mr. Jubb, he said, had owned most of the land during this time. He argued that the 10-family apartment that would be permitted on Palmer Avenue would have to be cheaply built to be economic, and referred to the apartment building on Palmer Avenue near Delancy Avenue.

Could Build Houses

He pointed out that the same result could be achieved by building two three-family houses and one four-family house on Palmer, and the result would be the same.

The rear portion could have six two-family houses built on it, for a total of 22 on the entire parcel, he said. But the result would be much less satisfactory than one 37-family apartment, and would put many more children into the schools.

He presented a petition signed by 20 neighobrs favoring the project. Speaking in favor were Frederick N. Gilbert of 317 Prospect Avenue, whose property extends to Palmer Avenue; E. J. Quain of 433 Stanley Avenue; Vito N. Barbieri of 441 Palmer Avenue, and several others.

Sees Depreciation

Beresford Proctor of 453 Palmer Avenue opposed the application on the grounds that it would depreciate property values in the neighborhood. He also pointed out that there would be additional traffic and greater traffic hazards.

Apartment tenants, even though provided with parking areas, still use the streets, he contended. The two, three and four-family houses suggested would be better than an apartment building, he argued.

A letter of protest was read from Arnold R. Manchester of 538 Stanley Avenue, who pointed out that he has lived there for 38 years.

Would See Plans

Barney Epstein of 514 Stanley Avenue said he was in favor of an apartment building on the site, but refused to sign the petition until he could see actual plans. He was not in favor of the plan originally presented, he declared.

He sold most of the property to Mr. Jubb, he stated, and feels it is ideally located for an apartment. But he declared that he was strongly against "brracks-type buildings". A proper-type building would be for the best interests of the area, he said.

Mr. Karnes replied that the Boardf could control the type of building and said that the proposed rents are such as to put them in the semi-luxury class.

Station Proposal

The application of Carlchester Estates, represented by A. John Eder, and Crown Central Petroleum Co., represented by Robert Cavanagh, for permission to build a service station on Halstead and Mamaroneck Avenues brought a discussion between them and the Board as to curbs, shrubbery, grass plots, signs, and lighting.

The plans preesnted did not clearly indicate what the company proposes to do, and the plans will be subject to correction if the Board should approve.

House Plea

Rene Arachtingi, in his application to build a house on Cooper Avenue wtih 1,060 instead of 1,650 square feet of floor space as required under triple A zoning, pointed out that theer are now only four houses on the street, all small, and that the street is little better than a dir lane, privately wned.

He also requires a rear yard setback of 20 instead of 30 feet, he said, because of County Health Department requirements for septic tank drainage.

No sewers are available, it was pointed out. His application had the approval of the four neighbors, he stated, and letters proved it.

OBITUARIES

AUGUSTUS A. IRELAND

Augustus A. Ireland, eighty-three, of 211 Travers Avenue, Mamaroneck, died yesterday afternoon at United Hospital, Port Chester.

Mr. Ireland was born Dec. 19, 1871 in Larchmont, the son of the late Martin and Theresa Griffin Ireland. His wife, Ada, died in 1942.

He was associated for 50 years with B. Altman & Co. in New York City. He was a member of the Mamaroneck Methodist Church.

Mr. Ireland is survived by two sons, Augustus E. and Herbert A. of the home address; two grandchildren, and four great-grandchildren.

The body is reposing at the Silleck and Keech Funeral Home, 767 East Post Road, Mamaroneck, where services will be held tomorrow at 2 P.M., the Rev. Edgar N. Jackson officiating. Interment will follow at Greenwood Union Cemetery, Rye.

JOSEPH A. IRELAND

Joseph A. Ireland, sixty-six, of 626 Halstead Avenue, Mamaroneck, died yesterday at St. Agnes Hospital in White Plains after a three-week illness.

He was born in Larchmont Aug. 23, 1888, son of the late Caleb and Mary Dobson Ireland, and had lived all of his life in Larchmont and Mamaroneck. He received his education in Mamaroneck Schools.

He retired two years ago after 47 years as a telephone maintenance man for the New York Telephone Co. At the time of his death he was president of the Mamaroneck All Stars.

He is survived by his wife, the former Mary C. O'Neill; two daughters, Mrs. Dorothy Barbig of Belleville, N. J., and Mrs. Ruth Last of 825 Grove Street, Mamaroneck; a sister, Mrs. Dora Ireland, and three grandchildren.

The Mamaroneck All Stars will meet at 8:30 P.M. today to pay their respects at the O'Neill Funeral Home, 422 East Post Road, Mamaroneck, where the body is reposing.

A High Requie mMass will be held at 10 A. M. tomorrow at Holy Trinity Church, Mamaroneck. Interment will follow in St. Mary's Cemetery, Rye.

MRS. JOHN F. SCHUMACHER

Funeral services for Mrs. Harriett Kimball Schumacher, sixty-seven, of 151 Fenimore Road, Mamaroneck, will be held at 10:30 A. M. tomorrow in the Chapel of the Larchmont Avenue Presbyterian Church. She died yesterday at New Rochelle Hospital following a lengthy illness.

She had been a resident of Larchmont for six years before moving to Mamaroneck last December.

She is survived by her husband, John F. Schumacher of the home address.

The body is reposing at the Gehlert and Neslage Funeral Home, 1883 Palmer Avenue, Larchmont.

The family requests that contributions be made to the Cancer Fund in lieu of flowers.

HOUSE NUMBER STOLEN

Mrs. Daniel D. Mahoney of 580 Weaver Street yesterday reported to Town police that the house number had been stolen from in front of her residence.

Budget Terms up to 36 Months
Rye Monument Works
214 North St. RYe 7-2563
Opposite Greenwood Union Cemetery
ROCK OF AGES Authorized Dealer

Committee Urges Aid Fund Slash

WASHINGTON (AP) — The House Appropriations Committee today recommended a 20 per cent cut, amounting to $627 million in funds requested by President Eisenhower to finance the foreign aid program.

In sending to the House floor for debate next week a $2,638,741,750 money bill, the committee complained of a "chaotic fiscal situation" in the military aid part of the program. It voiced concern over last-minute obligation of funds in what it said was an obvious move to prevent them from being rescinded.

Funds provided in the bill are for use during the fiscal year that started July 1. They would supplement an estimated $8,717,100,000 in unexpended balances from previous appropriations.

The biggest cash cut imposed by the committee was $420 million chopped from the $1,125,000,000 requested for military assistance. The $705 million approved, the committee said, "should prove adequate" for requirements of the program during the year.

The total in the money bill as it came from committee was more than $647 million below the amount allowed in a compromise authorization bill which went through both houses of Congress yesterday. The authorization figure was $3,285,800,000.

For military aid the authorization would have permitted $1,133,000,000.

GOP, Dixie May Save Ike Pay Floor

WASHINGTON, (AP) — House Republican leaders said today they still have a good chance to salvage President Eisenhowers proposal to boost minimum wages from 75 cents to 90 cents an hour.

The House Education and Labor Committee yesterday defeated the Eisenhower plan on a 15-15 tie vote and approved instead, 21-9, a Democratic bill to increase the minimum to $1 an hour.

Key Republicans predicted a lively House floor fight next week between advoc'*s of the rival proposals. They said they expected strong support from southern Democrats for the 90-cent figure.

If Administration officials put up a vigorous fight, these Republicans said, they probably will be able to pass the lower figure the White House requested.

The Senate already has approved an increase to $1 in the minimum wage, which applies to some 24 million workers in interstate commerce. Republican suggested an evenutal compromise could put the 90-cent minimum into effect next year, and the $1 level in later years.

GOP leaders said they expect to raise the threat of another round of inflation against the Democratic drive to enact a $1 level now.

They said there already is grave concern about inflation as a result of recent wage boosts in the auto and steel industry, and a steel price increase. Further, they noted, the stock market has been shooting up rapidly especially in certain fields.

Democratic supporters of the $1 minimum wage said they will argue this is little enough increase to try to uplift substandard living conditions for many workers, especially in the South.

Rash Of $100s Ties 2 To Top Bank Robbery

LAS VEGAS, Nev. (AP)—Two men brightening the dice tables with new $100 bills touched off a transcontinental police investigation of their possible connection with the biggest cash bank robbery on record.

New York Police summoned victims of the bank robbery to view photographs of the two men today, and experts are checking their fingerprints in search of a link with the gunmen who took $305,000 from the Chase Manhattan Bank in Queens, N. Y., last April 6.

Police here arrested Frank Ellsworth, thirty-six, and Ray Wilson, thirty-three, after casino cashiers told how they moved from one gaming table to another, buying chips with crisp $100 bills.

Det. Lt. B. J. Handlon said that Ellsworth had 61 of the bills and Wilson 91 when they were picked up yesterday in downtown Las Vegas.

Ellsworth said he sold magazine subscriptions and Wilson said he was a clothier. Police searched their room. All told they found more than $87,000.

Ellsworth was freed last night on a writ of habeas corpus. Wilson remained in jail on an investigation of robbery booking.

While officers in Las Vegas checked the serial numbers on the bills, New York authorities checked photos and fingerprints of the pair. Both have records.

CITED by the British Government for service while commanding a *U. S. Navy rocket* ship operating in 1951 with British Naval Forces off the Korean Coast, Lt. Comdr. Charles F. Henderson, USNR, of 16 Elkan Road, Larchmont, son of Mrs. Mary E. Henderson of 235 Larchmont Avenue, Larchmont, is here congratulated by British Ambassador Sir Roger Makins during recent ceremonies in Washington, D. C. Lt. Comdr. Henderson received the British Distinguished Service Cross. Now on inactive Navy duty, he is general manager of the I.Q. Baseball Co., and active in the Naval Reserve Division 3-69 at New Rochelle. He is married to the former Jeanne A. Reed of Quincy, Ill.

ELEPHANTS are circus and Hunt Bros. Circus which comes to Mamaroneck on Monday at the Palmer Avenue lot has eight of them, with a combined weight of over 26 tons, and all of them trained. Here are the three largest, Dolly, Blanche and Jewel, with Capt. Roy Bush, elephant superintendent.

Hunt Brothers Circus Due, Helicopter, Elephants, Too

A circus with a long history, yet as modern as tomorrow; new attractions plus the old time favorites; aerial advertising from a helicopter;—that is Hunt Bros. Circus which comes to Mamaroneck Monday at the Palmer Avenue lot.

Now in its 63rd season Hunt Bros. Circus is the first circus in the world to use a helicopter to advertise the many wonders of the big show, making flights before show day and on the day of exhibition over the area. The machine, registered at the Hunt Bros. Winter quarters in Florence township, N. J. is the only privately owned helicopter in that state. It is piloted by Capt. Stuart Clark, a World War II veteran with Korean service.

Originally used for rescue missions and for flying wounded during the war days, Hunt Bros. have turned their "whirly bird" into an advertising medium, equipping the machine with a powerful squad sound system.

The circus is still under the ownership and management of Charles T. Hunt Sr. who founded it in 1892 at Kingston, N. Y. and it has had many "firsts" to its credit. It was the first to have completely motorized equipment; the first to introduce air-conditioning; the first to have flame proof tents and the first to introduce the Wild West after show.

This season the show is using a new type of big top in which steel cable replaces the usual ropes. Also it is carrying a mobile comfort station for men and women, for both show personnel and the public, complete with running water.

As for the big show program it is replete with many new features. These include Ronnie Rennes, the man who balances on one finger; Miss Aerialette, queen of the trapeze; Louise and Diane in a remarkable demonstration of balance; Buddy, the Hollywood and TV star trained sea-lion; Phil Wirth and his circus ciding school; and many others.

And of courss there are the eight trained elephants; the beautiful Palamino liberty horses; jugglers, wire walkers, acrobats, contortionists, clowns and all the many acts which go to make up a first class, fast moving circus performance.

Larchmonter Chosen As Grand Jury Member

NEW YORK.—James F. Callery of 14 North Chatsworth Avenue, Larchmont, publicity manager of the Lone State Cement Co., was chosen Wednesday in United States District Court here as a member of a new Federal grand jury.

The 23-man body, sworn in before Judge Edward A. Weinfeld, includes nine Westchester residents.

Selected to serve as foreman was J. D. Weiler, New York realtor, and, as deputy foreman, Mrs. Sara Kate McKay, New York.

The grand jury normally sits for at least a month.

Resident Pleads No Contest On ABC Count

NEW YORK.—George Neufeld, 510 Munro Avenue, Mamaroneck, yesterday entered a plea of no contest to a State Liquor Authority charge that he violated the Alcholic Beverage Control Law.

Mr. Neufeld, who is president of George's Produce Corp., 488 Forest Avenue, Rye, was accused of selling alcholic beverages to a minor, or someone "actually or apparently" under the age of eighteen, on March 22.

Mr. Neufeld is awaiting a decision by the Authority, which could result in a suspension or revocation of his license.

CAR DOORS DAMAGED

The right door of a station wagon owned by Mrs. Phyllis S. Hanser of 52 Fernwood Avenue, Larchmont, was damaged yesterday at 10:50 A.M. when Mrs. Hanser, driving east on Palmer Avenue, struck and damaged the left front door of a parked car owned by Arthur Cohan of New York City, according to police. Mr. Cohan had opened the door just before the accident, police report.

DOG RUNS INTO TAXI

Louis Di Falco of Harrison at 12:08 A.M. today told Mamaroneck police that a dog had run into the side of his taxi about 20 minutes earlier while he was driving south on Orienta Avenue between Meadow Lane and Greacen Point Road. He stopped his taxi, he reported, but the dog ran away.

3 SPEEDERS PAY $25

Alfred J. Pistal of 7 Concord Avenue, Larchmont, and Matthew J. DiGiorgi of New Rochelle last night paid $10 fines in Larchmont Police Court, Judge John R. Ca presiding, for driving more than 35 mph. Edward B. Van Hook Jr., of 198 Weaver Street, Larchmont, paid $5 for the same offense. Sixteen persons paid $38 in parking fines.

'MURDERER' SINGS TO WIN FREEDOM

BELTON, Texas (AP)—Eugene Padgett, who confessed to a murder he didn't commit, then had a hard time getting out from behind bars, has won his freedom.

That leaves unanswered a 24-year-old mystery:

Who, then, did beat Will Sanderford to death with a tire tool during a burglary in February of 1931 at Little River?

Padgett walked from jail yesterday after persuading authorities he had an ulterior motive when he "confessed" in 1940.

At that time Padgett was serving a 20-year burglary sentence in the Texas State Penitentiary. The reason he confessed to killing Mr. Sanderford, he explained to the State Parole Board, was that he had a "plan."

Plan Goes Away

His plan? he would be taken from the state prison to a small-town jail where he would be tried for Mr. Sanderford's murder. And a small-town jail, he figured, would be much easier to get out of.

It didn't work out that way. When Padgett was brought to Belton for the hearing in the murder case, officers kept him during recesses at the Travil County Jail in nearby Austin.

Padgett, who had pleaded guilty to murder, waived his right to jury trial and got a 99-year sentence, was returned to the State prison.

He read some law books and began writing appeals in longhand to the State Court of Criminal Appeals.

He also brought up that you can't waive a jury trial in Texas when there is a possibility of capital punishment. The judges said they couldn't act on his appeals until he had finished his 20-year burglary sentence.

Appeal Finally Heard

Last May the burglary sentence ran out and the Appeals Court heard Padgett's murder appeal. Now he is free.

Who did kill Mr. Sanderford? There was a thunderstorm at the time. Someone pried a window open at Mr. Sanderford's store. There had been neighborhood burglaries and Mr. Sanderford was sleeping in his store with a shotgun at his side.

But the burglar with the tire tool acted before Mr. Sanderford got his shotgun. And the pounding rain outside smoothed any tracks.

Blast, Fire Damage N. Y. Loft Building

NEW YORK (AP)—An explosion and fire damaged a vault-like storage room on the top floor of a 12-story loft building at 115 East 23d Street, early today.

Masonry fragments fell into the street from around the windows blown out by the blast.

Firemen reported about 20 men were working on the second floor at the time of the explosion, 12:30 A. M. No injury was reported.

BIKE LOST, BIKE FOUND

Roland Baum of 535 Alda Road, Mamaroneck, yesterday reported to police that his son's English Rudge bicycle was missing from Bellows High School where it had been left at noon. He valued it at $100. At 2:55 A. M. today police found a Rudge bicycle in front of Greenhaven Pharmacy, 591 East Post Road, and took it to headquarters.

CAR WINDOW BROKEN

Mrs. J. T. Adler of the Alden House Apartments yesterday reported to Town police that the right front window of her car parked Wednesday night in the parking lot at Winthrop Street and the Boston Post Road had been broken.

A Want Ad will rent anything that's rentable.

SOMEBODY'S BIRTHDAY?
Send One of Our
BRIGHT BOUQUETS
from $3.00
Thos. Skinner
Greenhouses
650 WEST POST ROAD
MAmaroneck 9-1698
Open 'Til 1 P. M. Sundays

Siwanoy Unit Opens Camp For Summer

Camp Siwanoy's 29th Summer camping season started Sunday as 281 Scouts from the seven districts of Siwanoy Council arrived at camp to begin the first of four two-week periods. Each of the seven 40-boy tribes was filled to capacity.

Scouts from Pelham are forming the Delaware Tribe, where former Crafts Director Charles Pickard is the Sachem and Tom Brennan of Pelham the Sagamore, and the Mohawks, where Charles Moehs is the tribal leader and Herb Cadwell of Larchmont, his assistant. Scouts from New Rochelle are largely in the Chipepwa Tribe, led by Donald Nunes of New Rochelle and Roger Lewis of Mamaroneck, and the Mohicians, where Herb Bootzin returns for his second season as Sachem, with Bob Morris of Port Chester as his Sagamore.

Scouts from Mamaroneck, Harrison and Port Chester are in the Seminoles, where Paul Weise is the new Sachem, and Bruce MacCullough of Port Chester is the Sagamore, and, together with boys from Rye, in the Cherokees, with Eric Zitzmann as the leader and James Gayton of Rye as the assistant. Larchmont Scouts have become the Dakotas, where Ralph Alberti of New Rochelle serves as the Scoutmaster and Kenneth Hanson of Mamaroneck, the assistant.

Before camp opened, Chappegat Lodge of the Order of the Arrow held its annual meeting. Fred Lewis of Larchmont was elected as the new chief of the lodge, replacing Bill Fallon of Port Chester. Fred will be inducted as the new Chief on the second Wednesday of the period, as part of the evening program for that day. Serving with the new Chief are George Garfunkel as Recording Secretary, Ira Binder as corresponding secretary, and Junius Stephenson as treasurer. Walter Mulvihill is the new Honors Master, with Borden Powers, Paul Johnston, Henry Pollak and Bill Haggerty as the ritual team.

Monday, the campers travelled around camp to each of the departments, to members of the staff and to find out what Scoutcraft opportunities were available to them. Scouting rank advancements completed during the first period will be checked at a Board of Review to be held July 16. Scouters from the New Rochelle district, led by George Schiller and Howard Flook, will conduct the Board of Review, and the following Court of Honor.

For the second week of the first period, many special hikes and camping trips are being set up by Camping Director George Browne, and Program Director Milt Ottesen.

GOP To Run 1st Negro For County Board

MOUNT VERNON—

For the first time the Mount Vernon Republican Organization has designated a Negro to run for public office. He would be the first Negro member of the County Board of Supervisors.

Last night the City Committee named H. Patrick Avery 2d, for supervisor. Mr. Avery wil run to succeed Supervisor George E. Van Cott, who was named to run for Alderman.

The committee picked Elmer E. Hildreth, now president of the Board of Aldermen, to run for Mayor and named City Judge P. Raymond Sirignano for a third term. Supervisors William J. O'Hara, William Hubsch, Dr. Leonard Berman and Nicholas Yannantuono were named for re-election. Irving Kendall was pick ed to run for Alderman.

Missing Boy Returns, Expects To Join Army

Michael Comerford of 1 Shepard Place, Larchmont, who had been reported missing since June 27, arrived home yesterday at 11 P. M., Larchmont police report.

Police said the sixteen-year-old, who is reportedly anxious to join the Army, arrived home after sending a letter to his father in which he stated he was headed for New Mexico.

The youth will be seventeen on July 16 at which time, police also said, his parents have expressed willingness to sign the necessary papers allowing him to enter the service.

AT LAWYERS PARLEY

Donald Maroldy of 88 North Chatsworth Avenue, Larchmont, is attending a three-day meeting of the Young Lawyers Section of the New York State Bar Association, today through Sunday at the Adirondack Inn, Northville.

TEAMED FOR YOUR GOOD HEALTH
Your Prescriptions are in skilled hands, here...
When you want to be sure, when you care about quality drugs expertly compounded ...that's the time to visit our pharmacy. We'll do the work right!
D'ARCO PHARMACY
"The Friendly Drug Store"
307 Mamaroneck Avenue
Mamaroneck
MA 9-0654
Pleasantly air-conditioned for your shopping comfort
Complete Prescription Service

LOBSTER BOX
BELDEN POINT • CITY ISLAND • BRONX
SHORE & STEAK DINNERS
LUNCHEON • DINNER • COCKTAILS
Spacious Colonial Dining Room
Sound-View Dining Terrace
PHONE CI 8-1952
OPEN EVERY DAY

Don't Bargain With Your Hearing
SEE SONOTONE FIRST
Write or Call Your Nearest Office for FREE Booklet
"Your Hearing and Your Health"
New Rochelle, 271 North Avenue, 9th Floor NE 2-7676
Yonkers, 30 South Broadway, Room 212 YO 5-0202
Mt. Vernon, 10 Fiske Place, Room 206 MO 4-7111
White Plains, 31 Mamaroneck Ave., Room 508, WH 9-1243
Fresh Batteries and Factory Repairs For All Makes

...already serving families in Scarsdale, New Rochelle, White Plains, Yonkers and neighboring communities.
Riverside
MEMORIAL CHAPEL
FUNERAL DIRECTORS
21 W. Broad St. • Cross County Parkway, Mount Vernon • MO 4-6800
MANHATTAN: 76th STREET AND AMSTERDAM AVE. • ENDICOTT 2-6600

PLOTS all sizes and prices
The WOODLAWN Cemetery
New York, Bronx Co., N.Y.
Tel.: Kingsbridge 7-5400

NEPTUNE cleans carpets LIKE MAGIC
phone NE 2-1300
CARPET CLEANING DIVISION
NEPTUNE STORAGE
369 Huguenot Street

137 HALSTEAD Avenue
WE ARE OPPOSITE THE RAILROAD STATION!
Mamaroneck WINES and LIQUORS
FREE Delivery NO PARKING PROBLEM
Phone MAmaroneck 9-0290 9-3599

BUY HERE WITH CONFIDENCE at your
WINE & LIQUOR Headquarters
FOR ALL THE FINEST BRANDS and the BEST in SERVICE
Just Call for PROMPT FREE DELIVERY -DAY and NIGHT

137 HALSTEAD Avenue
WE ARE OPPOSITE THE RAILROAD STATION!
Mamaroneck WINES and LIQUORS
FREE Delivery NO PARKING PROBLEM
Phone MAmaroneck 9-0290 9-3599

SPECIAL TRADE-IN SALE!
SAVE UP TO $125.00 ON A BRAND NEW 1955
MITCHELL
room air conditioner
WAKEFIELD Appliance Co.
314 Mamaroneck Avenue, Mamaroneck
4359 White Plains Road Bronx, N. Y.

Education Is Two-Way Road To Foreign Exchange Student

By VIRGINIA CLAIR

Success of student-exchange programs is indicated in the essay entitled "Changing One's Mind," written by Oswald Heissenberger, Austrian youth who completed the senior year at Mamaroneck High School last month. During his year's stay here he was the houseguest of Mr. and Mrs. C. W. Borton of 10 Woody Lane, Larchmont. The foreign student is now on a tour of the Southern states before returning to his native land to resume study there.

Mr. Borton, a member of the Board of Education in Mamaroneck, describes his young guest, who observed his 17th birthday while living in Larchmont, as having had ideas about the United States contrary to reality upon his arrival here last September. The racial problem, in particular, Mr. Borton said, was very much mis-represented to the young student.

The Larchmont host noted as the most decided change in the Austrian youth's thinking his converted belief in free enterprise.

"He became quite enthusiastic about free enterprise and about the origins and operations of big business and industry in plans for his native land and how he might help it increase America. He even thought about such a system. He seemed to develop a personal sense of responsibility for his country."

Mr. Borton found Heissenberger a serious-minded youth with a strong national sense, and an outstanding student and scholar. He was not as keenly aware of social life although he was pleasant and did take active part in school assemblies and also addressed Rotary programs and luncheons in Mamaroneck. Mr. Borton noted, however, that social life is not as important a factor in the life of young students in Austria as it is here among comparable age groups.

Mr. Borton further observed that the foreign student did not show much interest in competitive sports at first but in a short time became an ardent fan of the Dodgers and of Mamaroneck High School's football team. He tended to be more critical than his contemporary Americans and did not seem to appreciate the philosophy that "everyone does his part" regardless of which team wins, his host said.

The student's host explained that he and his family were interested in learning that the Viennese did not have any particular difficulty with the Russians. He also noted that it was an interesting experience for his family to have first-hand information about Austria, especially from a young person who was as well-informed as was Heissenberger. The Bortons' son, James, was also a senior at MHS last year.

Heissenberger, whom Mr. Borton described as "the last word in conduct," was well liked at the high school and was chosen to carry the school colors at various events there. The Austrian youth had studied English for about six years, and although he was accustomed to plainer food in his native land came to like American cookery, Mr. Borton said. The Board of Education member also said that he became more critical and selective of television, which at first intrigued him, especially Western films.

It was difficult for the student to realize the size of the United States and its many and different climatic and economic conditions, Mr. Borton said.

The Austrian youth's year in the United States was sponsored by the American Field Service, International Scholarships, and his interest in engineering was further fostered by Rotary whose members sponsored tours and trips for the student to various plants and factories.

From an educational standpoint, Mr. Borton felt the student visitor and his own family gained from the year's visit. Mr. Borton offered his home to the Austrian youth after he learned about the exchange program through his Board of Education post in Mamaroneck.

Upon his return to Vienna, Heissenberger will enter the Bundersreal gymnasium XVI. At MHS, he was a member of the Ski, German, Forum, Engineers and Mixed Glee clubs.

FAMILY FUN through music is the philosophy of Mrs. Thomas Nast of 40 Magnolia Avenue, Larchmont, shown above with her two children, Carol, nine and Thomas Jr., twelve. The picture appeared in the June issue of Parents Magazine in connection with an article answering parents' questions about music lessons. The Nasts were selected for the picture as a family typifying the theme of the article. Mrs. Nast, who also plays the piano and viola, is a teacher of violin in Larchmont, New Rochelle and Croton Falls, N. Y. Her children play both violin and piano. The family feels that music in the home brings them closer together, in view of present demands on individual attention through television, comics and other current diversions. "Making music together is great fun and a real spur to practicing," says Mrs. Nast—Florence Ellsworth Photo

Bridal Showers Held For Miss Capparella

NEW ROCHELLE—

Miss Rene Capparella, daughter of Bernard Capparella of Tuckahoe and the late Mrs. Capparella was honored this week at two miscellaneous showers. She will be married Sunday to Alfred Poccia, the son of Mr. and Mrs. Antonio Poccia of 129 Elliott Avenue, Mamaroneck.

About 50 relatives and friends attended a shower given in the bride-elect's honor by Mrs. Poccia at the Vittorio Club of Mamaroneck. Gifts were arranged in a wishing well decorated in pink and blue. Another miscellaneous shower was held for Miss Capparella by her sister, Miss Helen Capparella of Tuckahoe.

With Summer Hostess And Traveler

GUESTS AT KITES

Mr. and Mrs. Robert P. Kite of 160 Valley Stream Road, Larchmont, have been entertaining their daughter and son-in-law this week, Mr. and Mrs. William Yeager of Unadilla, N. Y., and their daughter, Lynn, fourteen months. Mrs. Yeager is the former Barbara Kite. The family will stay in Larchmont through the weekend.

PROCTORS HOME

Mr. and Mrs. Barton Allen Proctor Sr. of 42 Hillside Road, Larchmont, have returned from a vacation at Derry and Hampton Beach, N. H. and a visit to Framingham, Mass., where they stayed with their son and daughter-in-law, Mr. and Mrs. Barton A. Proctor Jr. and their two granddaughters, Katherine and Elizabeth.

HOLLMANNS HOME

Mr. and Mrs. Jul Z. Hollmann of 8 Fern Road, Larchmont, have returned from a three-week vacation in Exeter, N. H., where they visited friends, and in St. Charles, Ill., where they visited with their daughter and son-in-law, Mr. and Mrs. Don Paschal. Mrs. Paschal is the former Dorothy Hollmann of Larchmont.

CARRS CRUISING

Mr. and Mrs. William P. Carr of 10 Bonnie Briar Lane, Larchmont, flew to Detroit this week, where they have boarded a yacht for a ten-day cruise around the Great Lakes.

AT SUMMER HOME

Mr. and Mrs. Henry Loomis of 70 Pine Brook Drive, Larchmont are vacationing for a month at their Summer home near Hyannis, Mass., on Cape Cod.

LOWRYS HOSTS

Mr. and Mrs. James S. Lowry of 8 Rock Ridge Road, Larchmont, are entertaining their daughter, son-in-law and grandchild, Mr. and Mrs. Ernest H. Watson II of Dallas, Tex., and Lisa Ann, seventeen months. Mrs. Watson, the former Barbara Lowry, has been in Larchmont with her daughter for three weeks. Her husband arrived from Dallas last week and the family will remain in Larchmont for two more weeks.

TELSEYS' GUEST LEAVES

Paulo Pereira Ignacio of Sao Paulo, Brazil, sailed yesterday for Brazil, after spending a week in the United States on business, representing Sao Paulo at an Atlantic City convention and in New York. He was the house guest over the Fourth of July weekend of Mr. and Mrs. Leon G. Telsey of 105 The Parkway, Mamaroneck, and their two children, Steven, and Nadia. Mrs. M. E. Millner of Springfield, Mass., Mrs. Telsey's mother, was also the family's house guest.

IN LYME, N. H.

Mrs. Walter Stevens of Alda Road, Mamaroneck, and Mrs. Isabella Conkling of Carroll Avenue, Mamaroneck, return tomorrow from a visit in Lyme, N. H. with Mrs. Atalanta Homer of 321 North Barry Avenue, Mamaroneck, at her Summer home.

TO VISIT CHILDREN

Mr. and Mrs. Albert Rosenberg of 305 Rockingstone Avenue, Larchmont, leave today for New Paltz, N. Y., where they will spend the weekend visiting their children, Billy, sixteen and Larry, eleven, who are spending the Summer at nearby camps.

BACK FROM VACATION

Matthew McGregor of the Hotel Bevan, Larchmont, has returned from a two-week vacation in Vermont, Canada, Detroit and the South.

NASTS TO MOVE

Mr. and Mrs. Thomas Nast of 40 Magnolia Avenue, Larchmont, and their two children, Thomas Jr., twelve and Carol, nine, will spend this weekend at their Summer home in Croton Falls, N. Y., where they have been spending each Summer weekend. The family will move to the Summer home permanently the end of this month. Mr. and Mrs. Roy Boe and their nine-month old daughter, who now reside in New York, and formerly in New Jersey, will move to the Magnolia Avenue address Aug. 1.

DESSERT BRIDGE

The Catholic Woman's Club of Westchester will hold its annual Summer dessert bridge party July 19 at 1:30 P.M. in the clubhouse, 363 Pelham Road. Mrs. David Weir, president, assisted by the board, is in charge. Reservations chairmen are Mrs. George Cordier and Mrs. James Porter.

ARCHERY AWARD

Bill Barton of 616 Walton Avenue, Mamaroneck, has been awarded the bowman sharpshooter gold pin in archery at Camp Half Moon, Great Barrington, Mass.

ON DEAN'S LIST

Judith Rosenblum, daughter of Mr. and Mrs. Erwin Rosenblum of 125 Carroll Avenue, Mamaroneck, has been named to the dean's list at the State University of New York Teachers College in Oswego. She is a graduate of Bellows High School.

GARDEN CLUB BOARD

The new executive board of the Garden Club of Larchmont will hold a budget meeting Monday at 10 A. M. at the home of the president, Mrs. Richard I. Land of 59 West Brookside Drive, Larchmont. Luncheon will be served following the meeting.

DAUGHTER BORN

Mr. and Mrs. Angelo Rigano of 829 Halstead Avenue, Mamaroneck, are the parents of a daughter, born June 22 at New Rochelle Hospital. Mrs. Rigano is the former Rose Russo.

HOME FROM BERMUDA, after a week's vacation, are Mr. and Mrs. George C. Burghardt of 18 Kingsbury Road, Woods of Larchmont. They are pictured above on the marine terrace of the Inverurie Hotel in Paget.

130 Participate In Rye Neck Recreation Program Contests

One hundred and thirty boys and girls competed in an athletic meet held yesterday as the special event of the week of the Rye Neck Recreation Program.

The meet, held on the Bellows High School playground, consisted of races, jumping contests, baseball and basketball throwing and base running. Jack Hasley, recreation director, was in charge of the event, assisted by staff members Art Bleemer, Joe Downey, Grover Albers, Jean Valentine, Helen Horn and Martha Phelps.

Prizes were awarded the following winners: Midget Group, age eight, Larry Reed, Jean Gares, Dexter Beals, Celeste Santoro, Jerry Seavey, Patty Elston, Richard Grossjean, Pat Reilly, Linda Delmedico, Larry Reed, Jennifer Osborne and Peter Cook. Nine-year-old winners, the Intermediate Group, were Jim Dahlgren, Marcia Taylor, Tom Verratti, Betty Newbury, Robert Allensworth, Kathy Hogan, George Mahrlig, Robert Allensworth, Nan Flood, Bill Julier, Marcia Taylor, Ray Osburn, Jack Stockman and Jim Dahlgren.

Junior Winners

The Junior Group winners, ages ten and eleven, were Louis Braiotta, Doug Sutton, Eddie Farrell, Charlotte Elgert, Jan Hanson, Jean Hanson, Bruce Betker, Richard Hyler, Al Tallevi, Jean Elston, Betty Flinchum, Diane Rose and Jack Eller.

Winners in the Senior Group events were John Berkes, Ray Hausler, Tom Reilly, June Miceli, Dawn Gifford, Sue Kent, Ed Mahrlig, Jerry Elston, Karl Doppke, Bob Brasa, Virginia Yans, Eleanor Farrell, Henry Miller and Jim Duggan.

10 Mariners Spend Week On Board Ship

Ten Larchmont and Mamaroneck Mariners of Troop Nine left today for Mystic, Conn., by bus from White Plains, to spend a week aboard the Joseph Conrad.

The Larchmont group included Marion Dearnley, Hilda Dorenbosch, Marguerite Mancusi, Harriet Papst and Anne Swicegood, and the Mamaroneck group, Wanda Forte, Barbara Harris, Alice Hofler, Anne Morton and Perry Wilson.

Mrs. Risdale Ellis of Larchmont is leader of the troop and assistant leader is Kathy Elston of Mamaroneck. They will return July 14.

Josh Fendell Exhibits Work At Two Shows

Drawings and paintings by Josh Fendell of 21 North Chatsworth Avenue, Larchmont, are included in two national art shows this Summer. Mr. Fendell, who works in a variety of mediums, is represented in the current show of the Butler Art Institute at the Butler Museum in Youngstown, Ohio, with water color and crayon landscape.

He also has an interpretive abstraction in a plastic medium at the Chataqua Annual Art Show at Chataqua, N. Y. The artist has developed this medium himself, which gives his canvas an unusual texture.

Mr. Fendell, a member of the Mamaroneck Artists Guild, is holding Summer art classes at the Guild Barn, 133 East Prospect Avenue, Mamaroneck. A course in water color and one in painting with graphic art and lithography are included.

80 Teenagers Attend Dance At Shore Club

About 80 teen-age members of the Larchmont Shore Club attended the opening junior dance last evening, held on the club casino. Music was provided by George Hoffman's orchestra, and the dance floor was spotlighted.

A juke box dance will be held in the casino tomorrow evening for the young people, and each Saturday and Thursday evening from 8 to 11 throughout the Summer.

CANCER GROUP

The surgical dressing group of the Mamaroneck Cancer Committee will meet Monday at 10 A. M. at the Mamaroneck Health Center. Volunteers are welcome.

Wheeler Brothers Back From 2 Years In Nice

Richard and Guy Wheeler, sons of Mr. and Mrs. Harry Wheeler of 70 Beechtree Drive, Woods of Larchmont, have returned to the United States from Nice, France. Richard, fifteen, has spent the last two years as a student at Nice's College Stanislas, a Jesuit school, and Guy has studied at the same school for over a year.

Both boys arrived in New York on the "Constitution," and will continue their schooling at New Rochelle High School in the Fall.

NEW BIOGRAPHIES

"Meet Mister Eisenhower" by A. M. Smith, is among the new biographies added to the shelves of the Mamaroneck Free Library. Others are John Bainbridge's "Garbo," "Laurette" by Laurette Taylor's daughter, Marguerite Courtney, "James Fenimore Cooper" by Mary E. Cunningham, "Lives of Saints" by Thomas Plassmann and Joseph Vann, "Profiles of Great Men" by Andre Maurois, and "Degas" by Georges de Traz.

Helen Lorys Is Engaged To Donald Lunny

The engagement of Miss Helen Marie Lorys, daughter of Mr. and Mrs. Frank Lorys of 106 Second Street, Harrison, formerly of Mamaroneck, to Donald Joseph Lunny of Miami, Fla., also a former Mamaroneck resident, was announced recently at a family gathering at the Lorys home.

The prospective bride, a graduate of Bellows High School and the Berkley School, White Plains, is at present employed as a secretary with the General Foods Corporation, in White Plains.

Her fiance is an alumnus of the Mount Hermon School and of New York University. Recently discharged from the U. S. Army, where he served as a first lieutenant with the Ninth Infantry Division in Germany, Mr. Lunny will attend the University of Florida Law School in the Fall.

Porch Party Features Work For Bazaar

Mrs. Oliver Maggard was hostess yesterday at her home, 20 Hillside Road, Larchmont, at a porch sewing party sponsored by the Women's Auxiliary of St. John's Episcopal Church, Larchmont.

Bazaar work was in progress. Members attending were Mrs. John T. Breunich, chairman of the bazaar, Mrs. T. Percy Herworth, Mrs. Malcolm Tuttle, Mrs. George C. Richard II, Miss Lillian Walton, Mrs. Edward Otis, Mrs. O. A. Morhous, Miss Natalie Shelton, Mrs. Arthur Beveridge, Mrs. William Coykendall and Mrs. Albert E. Bowen.

The next session take place next Tuesday at the home of Mrs. Charles Rowe, 129 Murray Avenue, Larchmont, from 10 A. M. to 3 P.M.

Embassy Bridge Club Meets At Hotel Bevan

Mrs. Everett Dodrill of Larchmont and her partner, Mrs. Sally Myers of Scarsdale, won last night's session of the Embassy Bridge Club's duplicate, held at the Hotel Bevan in Larchmont. In second place were Mr. and Mrs. Douglas Gould of New Rochelle.

The club's open pair championship will be held tomorrow at 8:30 P.M. at the Bevan. Master points will be awarded and refreshments will be served. All duplicate players will be welcome.

WE REPAIR

WE REPAIR

WATCHES
CLOCKS
JEWELRY
ELECTRIC RAZORS
FOUNTAIN PENS
PEARLS RESTRUNG
SILVER AND GOLD PLATING

OPEN THURS. EVES 'TI 8:30 P.M.

H. Strauch, Inc.
JEWELERS
228 MAMARONECK AVE.
MAMARONECK, N. Y.

RAYMOND
HAIRDRESSER
STYLING - TINTING
PERMANENT WAVE EXPERTS
Formerly with Charles of the Ritz
1987 PALMER AVENUE
LArchmont 2-0438
Next to Larchmont Theatre

A Direct Outlet For Famous Designer Clothes
Prices That Will Save You Thousands of Dollars a Year
Where such names as Judy Holliday and Gwenn Verdon find their fabulous clothes!
BOLTON'S
Convince Yourself!
1180 Madison Ave.
Bet. 86 and 87 Streets
New York City
Tel. SA 2-4419

Clearance
SAVINGS UP TO 40%
JUNIOR MISSES' AND WOMEN'S DRESSES
BEACHWEAR - SPORT SEPARATES
and
TOPPERS

FAMOUS MAKE SUITS
for now and 'round the calendar!
You know the brand name as well as you know your own! You know the suits, too —the only women's suits made of this famous cool and wrinkle-resisting fabric. Latest silhouettes, beautiful detailing and trim — tailoring perfection. Reduced to $18

Annette Shoppe
441 MAMARONECK AVENUE MAMARONECK, N. Y.
Colonial Bldg., one block east of Railroad Station

COOL WAVE AHEAD...
for HOT Summer Months

A delightfully cool Short Cut for the hot Summer months. So attractive . . . so easy to manage. Phone for your appointment NOW.
MR. ERNEST MISS JOSEPHINE
MR. LOUIS MISS BETTY
MR. SAL
DANTE & HAROLD
611 EAST BOSTON POST ROAD
MAmaroneck 9-3400

Phyllis Victor
SUGGESTS
Chillit-Pitcher
COOL BUT UNDILUTED
TRADE MARK
CHILLIT PITCHER
With Removable Cap and Cover
10.95
Quick cooling without dilution, durable as steel, tasteless as glass.

Excellent for serving cold, refreshing punches, cocktails, wine, beer and iced tea
Phyllis Victor
GIFTS OF DISTINCTION
587 E. Post Road MAmaroneck 9-3703
Summer store hours: 9 A. M. to 5:30 P. M.

NEW IN WESTCHESTER?
Then you'll appreciate this unusual store!
Furniture from America's best known decorating sources, things that fit both your taste and pocketbook!
Finest wallpapers, fabrics too!
WE OFFER A COMPLETE ONE-STOP SERVICE!
• Furniture • Drapes
• Wallpaper • Carpet
• Bedding • Accessories
Where else in Westchester can you find such a combination.
Visit the Mulwitz decorated model home at Crestwood Knolls at Crestwood.
65th ANNIVERSARY YEAR
MULWITZ Co.
35-37 South Main Street
Port Chester
Phone WEstmore 9-0444

• Jewels by MONET • TRIFARI • RICHELIEU • CORO • ACCESSOCRAFT •
• Skirts by EVAN-PICONE • Cashmeres by DALTON of AMERICA •
Sportswear Millinery
Charlotte's
426 MAMARONECK AVE.
MAmaroneck 9-3721
Coordinated Accessories
"The LITTLE FASHION SHOP with the BIG BRAND NAMES"
Awarded National Honors Brand Name Retailer-of-the-Year
For Immediate
CLEARANCE
BLOUSES, SKIRTS, SEPARATES, SUITS, SHORTS, PEDAL PUSHERS, BEACH JACKETS, TAPERED PANTS, ETC. 1/3 to 1/2 off
HATS—Now 2.00 each
FAMOUS NAME HANDBAGS Were 5.00 to 25.00 (plus tax) Now 2.95 to 15.00 (plus tax)
Open Every Day, INCLUDING Wednesday, 9 to 6
DELIGHTFULLY AIR-CONDITIONED FOR YOUR SHOPPING COMFORT
• Shirts by HAYMAKER • Swimsuits by ROSE MARIE REID •
Hosiery by BERKSHIRE • HANES • Scarfs by GLENTEX
Gloves by WEAR-RIGHT • ARIS of PARIS • SHALIMAR
Blouses by SHIP 'N SHORE • Hats by BETMAR
Belts by GARAY • ROGER VAN S • Wallets by LADY BUXTON

Doll And Hobby Shows Open SeasonAt Playgrounds Here

Doll and hobby shows were featured yesterday at the four playgrounds in the Mamaroneck Board of Education Summer Recreation program, opening the new season under Charles Warren's direction.

More than 150 dolls were entered in the doll show at the Mamaroneck Junior High School playground.

Winners in the story book doll category were Karen Thuesen, Betty Ann Ryan, and Barbai Del Negro, and in the real life class, Nancy Good, Nancy Schleefer and Suzy Sornham. Winners in the foreign doll class were Kathy Nolan, Jerry Garnham and Ann Painter, and in the hobby class, Kathy Mundt, Jeanne Bleiweiss and Claire Painter. Bride class winners were Patty Cannavaro, Jackie Trexer and Barbara Goode.

Rag doll category winners were Bruce Campbell, Sherry Rigano, and Donna Rigano, and winners of the walking doll class were Judith Rigano, Jo Ann Petrucci, Pat Treduicko and Linda Bouchard. Prize for the prettiest doll was awarded to Karen Thuesen, and for the smallest to Judy Waite, Barbara Wilcox and Ellen De Lap. Barbara Wilcox also won in the largest doll class.

Winers in the hand-made doll class were Barbara Wilcox, Julie Sarahan, and Betty Ann Sullivan, and for stuffed animals, Edwin Ryan, Anthony Catanese and Judy Rigano. Glamour doll class winners were Noreen Keresy, Judy Wilcox and Cheryll Bruskin.

Hobby winers were Nancy Umbro, Peter Casey, Eddie Nolan, Skip Thorne, Anthony Catanese, Judy Wilcox, Tommy Trexler, Ann Painter, Blaire Batman, Brenda Bertole, Jackie Bruskin, Dana Mambelli, Judy Waite, Valerie Browne and Frank Scheillz.

Playground counsellors are Mrs. Ann Catanese, Suzanne Crihfield, Joyce Goodliffe and Robert Diamond.

Mamaroneck Avenue

At the Mamaroneck Avenue School, prizes were awarded as follows in the doll show: largest, Jackie Bowser, first, Venitta Wilcox, second; smallest, Christine Ruch, first, Betty Sturino, second. Funniest, Diane Giancola, first, Terry Loiaconi, second; prettiest, Lois Lanza, first, Donna Pallone, second; best dressed, Nancy Cameron, first, Carol Smith, second; twin dolls, Gretchen and Christine Ruch, first, Donna Dahlgren and Lois Ann Rawlings, second; most interesting, Janice Cameron, first, Linda Lipton, second.

Hobby show awards went to John Ferreri, first prize winner for the most interesting hobby, Thomas Stella and Steve Loiaconi, second, and Anthony Palone, third.

More than 200 youngsters attended the Flint Park event, with 170 entries in both sections. First prizes in the doll show were awarded Marianne Kappelmann, Lorraine Crowley and Courtney Jones.

In the hobby show, first prizes went to Miles Siegel, Jean Allen and Harry Peer.

Judges were Mrs. James Carcano and Mrs. Joseph Crowley, assisted by Mrs. F. Warren Green.

Special awards went to Robert Moll, Ronny Knaus, Lynn Flowers, Dick Moll, Tony Bissell, Peter Kappelmann, Pat Thompson, Jill Ann Pruna, Betty Rodstrom, Lauren O'Neil, Ryder Fitzgerald, Ursula Kappelman, Ned Meehan, Roland Reedy, Joan Berkowski, Richie Flowers, Carol Weiss, Mary O'Neil, Angela Ciofrone, Desme Fitzgerald, Richard Bassett, Leo Pruna, Howie Reed, Leslie Reed, Marshall Paul and Bobby Close.

Activities are under the direction of Miss Rose Marie Murray, assisted by John Kraft, Betsy Dunlap and Sue Byrne.

Murray Avenue

Brides, foreign-made dolls, story book dolls, baby dolls, stuffed animals and hand-made dolls vied for honors at the Murray Avenue School playground.

For the largest doll, first prize went to Betty Burcher, second to Wendy Calman and third to Kathy Gips. Winners in the largest doll collection were Priscilla Costello, Patty Turk and Susan Tieder, first, second and third, respectively.

In the smallest classification, first prize winner was Lelande Schmidt, second Donna Dahne, and third Mary Ditore. Other classifications were most life-like doll, most unusual, most authentic and most beautiful bride doll.

Winners included Rosemary Sinopoli, Mary Ann Sganga, Bunny Bartlett, Nancy Ditore, Connie De Santo, Donna Dahne, Kenny Lau, Patty Leach, John Lehman, Howard Opper, Buzzy Baumblatt, Peter Seplow, Brian Gollen and Anthony Posteraro.

Hobbies on display included coin and card collections, stone, shell, airplane, miniature cards and boats, cartoon collections and miniature glass animals.

The playground staff is composed of Mrs. Mary Christie, Nancy Johnson, Lynne Corby and Frank Fraioli.

Husband Transferred?
WHEN YOU MOVE CALL
HUGH SHEA & SONS
Agents
NORTH AMERICAN VAN LINES INC.
174 Harrison Avenue, Harrison, N. Y.
HArrison 8-5550—5551

344 Take Part In Activities For Rye Neck

The Rye Neck recreation program completed its first week of the Summer season yesterday with 146 boys and 197 girls participating at the Bellows Play Center, and 57 boys and 44 girls at the Barry Avenue School.

Activities at Bellows playground include box hockey tournament for boys, bowling tournament for girls, an athletic meet for all boys and girls, and movies. All groups meet daily for instruction in arts and crafts, shop, dramatics, archery, music and dancing in addition to the regular program of sports and games. Hours are 9 A. M. to noon and 1 to 4 P. M.

Special events scheduled for next week are an amateur show Wednesday afternoon, and a bicycle rodeo Thursday afternoon.

The Bellows staff includes Arthur Bleemer, boys' sports, dramatics and archery; Joseph Downey, boys' and girls' shop, dramatics, and games; Grover Albers, boys' games, and shop; Helen Horn, boys' and girls' arts and crafts; Jean Valentine, girls' sports, music and dancing, and Martha Phelps, assistant in girls' activities.

At Barry Avenue Play School the kindergarten and primary groups held shower parties Wednesday and Thursday. In addition to the regular program of arts and crafts, music, storyhour, group games, and supervised play. Next week the special event will be a peanut hunt Tuesday at 10:30 A. M. Barry Avenue Play School hours are 9 to 11:30 A. M. The Barry Avenue staff includes Jeanette Haviland, kindergarten teacher; Patty Doern, kindergarten assistant; Charlotte DuBois, primary teacher, and Judy Price, primary assistant.

The Rye Neck Summer recreation program is under the direction of Coach Jack Hasley, and is sponsored by the Rye Neck Board of Education.

HOME FROM MAINE

Mr. and Mrs. Edgar B. Burchell Jr. of 431 North Barry Avenue, Mamaroneck and Mr. and Mrs. Robert C. Duncan of 430 Rushmore Avenue, Mamaroneck, vacationed together last week in Maine, where they motored along the coast, and in Orleans, Mass., on Cape Cod. Mr. and Mrs. F. B. Henderson of Darien, Conn. were also with the group.

TO EUROPE

Mrs. Alexander Martin of 34 Revere Road, Larchmont, and her daughter, Debora, seventeen, sail Tuesday for Europe aboard the "SS Maasdam," of the Holland-American lines. They will spend 2½ months abroad touring nine countries, and will visit friends in England, including Lord David Cecel at the home of the Marquis of Salisbury, Cranborn Lodge, Essex, England.

GUEST FROM VIRGINIA

Mrs. Dan Davis of Suffolk, Va., is spending a short vacation with Mr. and Mrs. Laurence J. Sobel of 31 Howell Avenue, Larchmont. She is the aunt of Mr. Sobel.

TWIN DOLLS exhibited by Christine Ruch, far left, and Gretchen Ruch, standing next to Christine, were among winners yesterday at the doll and hobby show held as the opening Friday feature at the Mamaroneck Avenue School playground and the three other playground sites of the Summer Recreation Program. Next to Gretchen are Lois Ann Rawlings, also a twin doll winner, and Venita Wilcox, whose entry won in the classification for the largest doll. Other classes were smallest, funniest, prettiest, best dressed and most interesting. Playground personnel at Mamaroneck Avenue includes Alphonse Brogan, Margie Ann Strubel, Marcia MacDonald and Thomas Morgan. Charles Warren is director for the Summer Recreation Program. —Staff Photo by Henry Sarno

MRS. DONALD M. FULLAM —Ira L. Hill

Fashion Unit Sets Meeting In Haft Home

The annual meeting of the board of trustees of the Fashion Institute of Technology of New York will take place Tuesday following luncheon at the home of Morris W. Haft, 1317 Flagler Drive, Mamaroneck.

Mr. Haft is chairman of the board. The group will discuss plans for the site chosen for the new building and building plans will be discussed with the architects.

Among the guests will be Dr. William S. Carlson, president of the State University of New York; Dr. William Jansen, superintendent of New York City Schools; Dr. Lawrence L. Jarvis, executive dean of the State University of New York; Maximilian Moss, justice of the Supreme Court of New York; Arthur Levitt, New York State comptroller; Abraham Beame, budget director of New York City; Dr. Carlyle Jacobsen, executive dean fo rmedical education, State University of New York, and Dr. Alvin E. Eurich, vice president of the Ford Foundation.

More than 40 members and guests will attend.

Peter Adams Coombs Fiance Of Diann B. Cooke Of Denver

The engagement of Miss Diann Bonfoey Cooke, daughter of Mrs. Vernon P. Taylor Jr. of Denver, Colo., and James Negley Cooke Jr. of Armonk, to Peter Adams Coombs, son of Mr. and Mrs. Arthur Wellesley Coombs of 129 Rockland Avenue, Larchmont, is being announced today at a cocktail and supper party at the Taylor home in Denver.

The bride-elect was graduated from the Foxcroft School and Vassar College.

Mr. Coombs, a graduate of the Salisbury School, served in the Navy during the Korean War. He is a student at Middlebury College.

The wedding will take place Sept. 2.

DIANN BONFOEY COOKE —Davis and Haslett

Miss Ruth Murphy Is Bride Of Lt. Fullam, Annapolis '54

Before an altar arranged with white gladioli this morning at the Church of St. Gregory the Great in Harrison, Miss Ruth Murphy, daughter of Mr. and Mrs. Harold P. Murphy of 35 Crystal Street, Harrison, became the bride of Lieutenant Donald M. Fullam, USMC, of 949 Palmer Road, Bronxville.

The Rev. Leo Laffin celebrated the 11 o'clock nuptial Mass and performed the ceremony. Miss Dolores Donatelli of New York City sang "Ave Maria" and "Panis Angelicus." A reception at the Orienta Beach Club followed the ceremony.

Given in marriage by her father, the bride was attired in a gown of white silk organza designed with a square neckline having inset of Alencon lace, short sleeves, bustle and bouffant skirt which ended in a chapel train. Her fingertip-length veil of illusion was arranged from a sequinned cap trimmed with seed pearls, and she carried a missal with orchids and lilies-of-the-valley.

Mrs. F. Gerard Chesterman of New Rochelle was matron of honor for her sister, and Miss Mary Kirk Murphy of New Rochelle was maid of honor for her cousin. They wore short gowns of blue dotted Swiss, and carried bouquets of pink sweet peas, pink sweetheart roses and delphinium matching their floral crowns.

Lieutenant J. Fred Franz Jr. of New Rochelle was best man. Ushers were Patrick V. Fullam of Wilmington, Del., brother of the bridegroom; J. Peter Murphy of Harrison, the bride's brother, Lieutenant Frederick Franco and Lieutenant John Hamber, both of whom are stationed with the Marines at Quantico, Va.

The couple will make their home in Pensacola, Fla. The bridegroom is stationed at the Naval Air Base there. Mrs. Fullam was graduated in 1950 from the Ursuline School. She attended the College of St. Elizabeth at Convent Station, N. J., and the College of New Rochelle. Her parents are members of Orienta Beach Club.

A 1949 alumnus of Iona Preparatory School, Lieut. Fullam was graduated with the Class of 1954 from the United States Naval Academy at Annapolis, where he was a lineman on the Academy's varsity football team.

MR. AND MRS. RUDOLPH KOENIG are pictured above at their wedding June 26, at St. Brendan's Church, in the Bronx. Mrs. Koenig, the former Regina Foley, daughter of Mrs. Regina Foley of the Bronx, is a graduate of Hunter College and a former fashion model. Her husband, the son of Mr. and Mrs. Charles Koenig of the Bronx, has lived with his aunt and uncle, Mr. and Mrs. Al Koenig of 32 Vanderburgh Avenue, Larchmont. A graduate of Iona College, he served with the U. S. Army in Germany with its Finance department, and is supervisor of sales promotion activities with Frankfort Distillers, in New York. The couple are residing at 34 Vandenburgh Avenue, Larchmont, following a wedding trip to Lake George.

Program Is Listed For Brownies' Camp

A wide variety of Brownie activities has been planned for the Larchmont Girl Scout Summer Day Camp, which opens Monday at the Girl Scout House on Harmon Drive, Larchmont.

The first week's camp schedule follows: Ditty bags, felt elephant shaped pocket books and first aid kits will be made on Monday. A field trip to the Bruce Museum, in Greenwich, Conn., and a picnic in its park is planned for Tuesday. On Wednesday the Brownies will make wallets, shoe button bracelets, embroidered pictures and cook gingerbread in a reflector oven over an open fire.

Thursday's program is making bath salts, and fingerpainting, which will be followed by a cookout. On Friday the program will include a closing play in the afternoon, each participant wearing a costume.

Mrs. Arthur Brown, a past Larchmont Girl Scout commissioner, is program director.

Mrs. Norwood And Dr. Mark Are Married In Bryan Home

Mrs. Arthur J. Norwood of Needham, Mass., was married at noon today at the home of her daughter, Mrs. Robert F. Bryan, 605 Oakhurst Road, Mamaroneck, to Dr. John Nicol Mark, of Arlington, Mass., minister of the first Parish Unitarian Church of Arlington.

The ceremony was performed by Dr. Mark's brother, Dr George Mark of Westmoreland, N. H., and a small family reception followed.

The bride wore a pale blue lace gown with small white hat and blue and white accessories. Her corsage was of orchids.

Mrs. Robert V. Peaslee of Arcadia, Calif., daughter of the bridegroom, was matron of honor, gowned in beige linen, with brown orchid corsage and brown accessories. Ellsworth T. Norwood of Schenectady, the bride's son, was best man.

Mr. and Mrs. Mark will sail July 26 aboard the RMS Newfoundland for a three-month trip abroad touring Europe and visiting Mr. Mark's relatives in Edinburgh, Scotland. Mrs. Mark is the widow of the late Arthur J. Norwood of Needham. Mr. Mark is the widower of the late Mrs. John N. Mark.

Among the out-of-town guests attending the wedding and reception were Mrs. Bryan's sister and her husband, Mr. and Mrs. Leland D. Potter of Needham.

Sallylee Jansen To Be Bride Of John W. Gude Sept. 24

E. Walter Jansen of Larchmont Acres, Larchmont, has announced the engagement of his daughter, Miss Sallylee Jansen, to John Warren Gude, son of Mr. and Mrs. Arthur J. Gude of West Caldwell, N. J.

Miss Jansen, daughter also of the late Mrs. Jansen, is a graduate of Greenwich High School, Greenwich, Conn., and Smith College. She is a former member of the editorial staff of The Daily Times.

Mr. Gude is a graduate of the New York State Maritime Academy, Fort Schuyler, and Stevens Institute of Technology. He served with the Merchant Marine during the last war.

The wedding will take place Sept. 24 at the Larchmont Avenue Church.

Mrs. Seeger, M. R. Tillman Wed In Jersey

Mrs. Judith Seeger, daughter of Mr. and Mrs. Charles Segal of 21 Dante Street, Larchmont, was married Thursday evening to Melvin R. Tillman, son of Mr. and Mrs. Louis R. Tillman of Jersey City, N. J., in Jersey City.

Rabbi Samuel A. Berman of Temple Beth El in Jersey City performed the ceremony.

The bride is an alumna of Friends Academy in Locust Valley, Long Island, and attended Colby College. Her first marriage ended in divorce.

Mr. Tillman, a graduate of the University of Pennsylvania Wharton School of Finance and of its School of Law, is now with the armed forces, assigned to the Finance Corps.

The couple will spend the next year in Paris, France, where the bridegroom will be stationed.

Local Boys At Camp In Great Barrington

Larchmont boys among the campers at Camp Half Moon in Great Barrington, Mass., owned and operated by Dr. and Mrs. Edward J. Storey of 370 Orienta Avenue, Mamaroneck, include William Atwell, twelve, son of Mr. and Mrs. C. G. Atwell of 2 Sackett Circle; William Carr, ten, son of Mr. and Mrs. William Carr of 10 Bonnie Briar Lane; Roger Loewenheim, eleven, son of Mr. and Mrs. H. A. Lowenheim of 10 South Drive; Kenneth McIntyre, eleven, son of Mr. and Mrs. F. E. McIntyre of 1 Beverly Place and John Treganowan, ten, son of Mr. and Mrs. Eugene Treganowan of 37 Bonnie Briar Lane.

AT CAMP LOCHEARN

Joan Mead, daughter of Mrs. R. L. Mead of 24 Kilmer Road, Larchmont, is spending the Summer at Camp Lochearn in Ely, Vt.

Tournament Play Held At Winged Foot

The qualifying round for the Claude Harmon tournament was played yesterday by the women's group at the Winged Foot Golf Club.

Two trophies have been donated by Mr. Harmon, for the winner and runner-up. Matches are played at handicap, one each week through July.

Winners yesterday were, in Class A, Mrs. John Clemence of Bronxville, gross 94; Mrs. Udell Young of Larchmont, net 75; Mrs S. S. Daily of Bronxville, 31 putts; Class B, Mrs. William Penn of Bronxville, gross 110; Mrs. William E. Warren of White Plains, net 87; Mrs. J. S. Bitter of Bronxville, 31 putts.

Class C, Mrs. Edwin A. Wilhelm of Mamaroneck gross 121; Mrs. R. D. O'Brien of Scarsdale, net 85; Mrs. R. G. Luttman of Scarsdale, 35 putts.

TRAVELING?
If you are traveling or going on vacation, you need a Personal Effects Policy. This inexpensive insurance protects you in the event your clothing, luggage and other personal effects are lost, stolen or destroyed. Call us before you leave!

REAL ESTATE-INSURANCE
APPRAISALS
Peter C. Doern, Jr. Inc.
120 MAMARONECK AVE.
MAMARONECK, NEW YORK
Phone MA 9-3311
Doern-Westchester-Real Estate-Since 1889

For All Your Insurance
CALL EARL QUICK
MA 9-3770
The FRED T. WILSON Corp.

OVERLOOKING WATER
DOCK AT YOUR DOOR

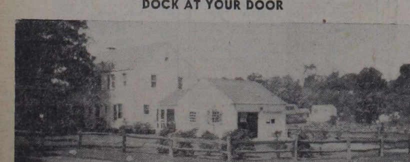

Delightfully located near the water with dock right at your door. Completely fenced in with rustic rail fence. Over one-half acre. Shrubs, shade trees.

3 BEDROOMS — 2 BATHS — POWDER ROOM
GUEST ROOM OR SPECIAL DEN FOR DAD
DINING TERRACE OVERLOOKING WATER
SCREENED PORCH — CENTER HALL PLAN
PRIVATE BEACH PRIVILEGES — LIFE-GUARD
CONSULT
HOUGHTON ASSOCIATES, Inc.
603 East Boston Post Road MAmaroneck 9-5100

Your Seal of Protection
At Your Service
For a carefree Summer let Dinolfo review your insurance in the light of today's needs.
DINOLFO & COMPANY, INC.
Insurance Since 1909
323 Mamaroneck Avenue
MA 9-1211-2

ANNOUNCING
2¾% per annum
DIVIDEND
Beginning July 1st

Your Savings will earn Dividends at the rate of 2¾% per year, if left until December 31st

SAVINGS RECEIVED MONDAY, JULY 11th,
WILL EARN DIVIDENDS FROM THE 1st

Take Care of Your Savings . . . . and
Your Savings Will Take Care of You

Larchmont Federal Savings & Loan Association
145 Chatsworth Avenue Larchmont, N. Y.

Savings Insured Up to $10,000 by Federal Savings & Loan Insurance Corp.

Local Artists Elected To Board Posts

Ruth M. Connery of 570 Shore Acres Drive, Mamaroneck, and Katherine S. Kirkman of 28 Mayhew Avenue, Larchmont, have been elected to the national board of the National Association of Women Artists. Both will serve on its program committee for 1956 and 1957.

The association, which operates the Argent Gallery on East 59th Street, New York, has a membership of more than 800 artists and sculptors who reside in this country and abroad.

Both artists have been frequent winners in county shows, their work appearing in the Academy of Design, New York, as well as in private collections. Mrs. Connery works in the fields of portraiture, landscape and still life, and holds classes for adults and children. A founder of the Mamaroneck Artists' Guild, she is its membership chairman, a member of its governing board, and a member also of the Westchester Arts and Crafts Guild and of the New Rochelle Art Association. Her painting, "Summer Wildlife," was awarded the 1954 first prize in oils from the latter association.

Mrs. Kirkman, a landscape painter, was recently elected to membership in the Pen and Brush Club, 16 East 10th Stereet, New York, which will show her work at its Fall Exhibition. The artist's "Pattern of Mid-day" received first prize in oils in the 1955 Mamaroneck Woman's Club Show and was entered in the Federation Art Show in Bronxville. She is a charter member of the Mamaroneck Artists Guild and its present vice president. Mrs. Kirkman is also a member of the Westchester Arts and Crafts Guild and of the New Rochelle Art Association. Her work received first prize in oils in both the Fall and Spring 1953 1953 showings of the latter association.

Mrs. Van Law Home From Trip With Friend

Mrs. Jesse M. Van Law of 3 Glenn Road, Larchmont, has returned from a trip through New England, accompanied by Mrs. F. G. Crist of San Francisco, Calif. Mrs. Crist, en route for a six-month visit in Cheshire, England, with her daughter, Mrs. Richard J. Lockett, toured the New England area on her first visit there. They stopped at the Juniper Lodge in Winsor, Vt., and Mrs. Crist visited her mother's birthplace in Wilmington, Vt.

After motoring through the Lake Champlain region, they stopped in Hyde Park, Vt., motored through the Franconia region, to Boston, where they were guests at the home of Mrs. Van Law's mother, Mrs. Charles B. Gordon in Newton Centre, and toured Cape Cod.

Arco Editorial Board Issues 4 Publications

Four publications by the Arco Editorial Board are among the new volumes at the Mamaroneck Free Library. They are "Librarian, Library Assistant," "Lieutenant, Fire Department," "Postmaster" and "Thruway Toll Collector."

Others include "The Government and Administration of New York" by Laynton Keith Caldwell, "A Handbook for Library Trustees," "Pharmacist License Tests," "The Policeman's Manuel," "Plants, Man and life," "The Pathogenesis of Cancer," and "Our American Weather."

MONTH AT SAUGERTIES

Mrs. Frank G. Phelps of 9 Homer Avenue, Larchmont, is spending the month of July at Saugerties, N. Y.

Summer Typing
4 WEEKS COURSE, MORNINGS
Shorthand Courses
GREGG or SPEEDWRITING
WESTCHESTER
COMMERCIAL SCHOOL
450 Main St. NE 2-2744

tired of sale-ing?

Come to HB where a new, fresh, crisp crop of summer clothes awaits your pleasure. The discerning Westchester woman knows that the next two months of summer at shore and Golf Club require an adequate wardrobe. To be beautifully dressed in July and August is a real necessity. You will be pleased with our selection.

Closed Saturdays

Hays-Black 210 East Post Road White Plains

FLYING TODAY to Europe, for a six weeks vacation, Mr. and Mrs. Jerome E. Cook of 2 Guion Place, Larchmont, are shown above Saturday night at a dinner dance at the Coveleigh Club in Rye, of which Mr. Cook is president. The Cooks will tour Norway, Iceland and England during their trip abroad. Wharton Ford's orchestra played for dancing at Saturday night's club party. A "Lollipop Scramble" was featured yesterday at Coveleigh—Staff Photo by John Sarno

THE JOHN N. MARKS are pictured above at the family reception following their noon wedding Saturday at the home of Mrs. Mark's daughter, Mrs. Robert F. Bryan of 605 Oakhurst Road, Mamaroneck. Dr. mark, minister of the First Parish Unitarian Church of Arlington, Mass., and Mrs. Mark, the former Mrs. Arthur J. Norwood of Needham, Mass., will reside in Marblehead, Mass., on their return from a three month European trip. They sail July 26 on the RMS Newfoundland. — Staff Photo by Henry Sarno.

With Hostess and Traveler

SURPRISE PARTY

Jeanne Strumpen - Darrie, daughter of Mr. and Mrs. Robert Strumpen-Darrie of 18 Walnut Avenue, Larchmont, was honored Wednesday at a surprise party celebrating her fifteenth birthday anniversary. About 100 guests attended the party, which was held at the Strumpen-Darrie home.

NEW ENGLAND WEEKEND

Peter B. Taub of 102 Murray Avenue, Larchmont, member of the editorial staff of The Watertown (N.Y.) Times, spent the weekend visiting friends in Dublin, N. H. Taub was transferred last week to the Watertown Times Bureau in Canton, N. Y.

IN HENDERSONVILLE

Mrs. Egbert R. Hardesty of 97 Valley Road, Larchmont, and her daughter, Pamela, have left for a three-week visit in Hendersonville, N. C., with Mrs. Hardesty's mother, Mrs. Sam E. Josi.

VACATION IN WEST

Mr. and Mrs. Carl Van Dam of White Plains, formerly of Pine Brook Drive, Larchmont, are vacationing on the West Coast. Their month-long trip includes visits to Lake Louise and Banff.

BIRTHDAY PARTY

Deborah Anne DeLitta, daughter of Mr. and Mrs. Tony DeLitta of 782 Old White Plains Road, Mamaroneck, was honored at a birthday party Saturday, at the DeLitta home, celebrating her fourth birthday. Guests attending were Angela Coccolo, and Tony and Ben DeLitta, her brothers, of Mamaroneck, and Carol and Richard Giovanetti of Harrison.

HOME FROM CONNECTICUT

Lynn Ortiz, eight, daughter of Mr. and Mrs. E. Kenyon Ortiz of 328 Wagner Avenue, Mamaroneck, returns tonight from a 10-day vacation at the Dolly Madison Hotel, in Madison, Conn., where she has been staying with her aunt, Mrs. H. D. Leopold of Tudor City, N. Y.

AT SPRING LAKE

The Misses Irene P. Lerza of 109 New Street, Mary Jane Gilman of 1083 Mamaroneck Avenue and Marie Rickicke of James Street, all of Mamaroneck, are spending a 10-day vacation at Spring Lake, N. J., where they have taken a cottage. Accompanying them is Miss Babs Cacciatore of New Rochelle.

AT BEAUPRE

Phoebe Kazdin, daughter of Mr. and Mrs. S. Edwin Kazdin of 17 Byron Lane, Larchmont, is spending the Summer at Camp Beaupre, music and arts camp in the Berkshires in Massachusetts.

VACATION AT SCITUATE

Dr. and Mrs. Arnold A. Tannenbaum of 580 Lawn Terrace, Mamaroneck, formerly of Hall Avenue, Larchmont, are vacationing at the Cliff House in Scituate, Mass.

WESTERN VACATION

Mrs. John J. Sack of 44 Mayhew Avenue, Larchmont, leaves July 24 with her daughter, Lois, on a flight to California and the West, where they will spend a three-week vacation. They will visit Mrs. Sack's sister, Mrs. Jose Gildred of Beverly Hills, Calif. and her family, and will also travel to Grand Canyon, Las Vegas and through Southern and Northern California.

MOTORING TO CALIFORNIA

Mr. and Mrs. Erwin Rosenblum of 125 Carroll Avenue, Mamaroneck, with their children, Judy, Norman and Jimmy, are on a six to eight weeks motor trip to California.

IN VIRGINIA

Mr. and Mrs. John R. Walker of 2274 Palmer Avenue, Larchmont, left last week for Norfolk, Va., to visit Mrs. Walker's sister and her family. They will vaca-

Steak Supper Of Sisterhood Held For 100

The annual steak barbecue sponsored by the Sisterhood of the Larchmont Temple, planned as an outdoor garden event, was held in the Temple building last night, due to the weather.

Almost 100 members and friends attended. Proceeds will be used toward the completion of the new kitchen. Mrs. Benjamin Ostro was general chairman.

Temple members serving as the kitchen chef's committee included David Solove, Bernard Rosston, Daniel Margulies, Harvey Furst, Mr. Ostro, Alfred Greenberg, Edward Sayle, George Rosentnal, Morton Goldstein and Sidney Phillip.

Guests were greeted at the door by Mrs. Goldstein, Sisterhood president. Mrs. Ostro was assisted by Mrs. Rosenthal, Mrs. Harold Danson, Mrs. Sidney Melnick, Mrs. Albert Frank, Mrs. Margulies and Mrs. Sayle, cochairman. A program of games followed the supper.

Titlebaums Entertain Daughter And Fiance

Mr. and Mrs. Emanuel Titlebaum of 67 Fernwood Road, Larchmont, entertained at a reception yesterday in honor of the engagement of Mrs. Titlebaum's daughter, Miss Sandra May Wanderman, and Mel J. Klein.

Mr. Klein is the son of Mr. and Mrs. Gus Klein of 2421 Webb Avenue, the Bronx, who were among the 100 relatives and friends attending the event, which was held on the lawn of the Titlebaum home. The couple's betrothal was made known early this month.

LEAVING Forest Hills Inn, following their recent marriage, are Dr. and Mrs. Harvey Joshua Levin, above. The bride is the former Rhoda Pinsley of 151 Fenimore Road, Mamaroneck, vocal music teacher in the Rye Neck elementary schools for two years. Dr. Levin is on the economics faculty at Columbia University. The couple spent their honeymoon at Montauk, L. I.—Charles White

TO AMAGANSETT

Mr. and Mrs. Frank Owens Jr. of 98 Palmer Avenue, Larchmont and their three children, Cathie, eight; Frank III, seven and Mary Gail, almost there, left today for Amagansett, L. I. where they will spend several weeks.

RAYMOND
HAIRDRESSER
STYLING - TINTING
PERMANENT WAVE
EXPERTS
Formerly with Charles of the Ritz
1987 PALMER AVENUE
LArchmont 2-0438
Next to Larchmont Theatre

Last week of Bonwit's Private Label Toiletries Sale...
Soaps, creams, lotions, toilet waters and tissues.
Cosmetics, First Floor
Bonwit Teller

Race Week Social Festivities Open Saturday at Yacht Club

The Larchmont Yacht Club, celebrating its Diamond Jubilee year, will open its 57th annual Race Week social festivities Saturday at 9 P.M. at the traditional Flag Officers dinner dance, following the first YRA race of the 1955 season.

The formal event will be held on the Quarterdeck of the club, with dinner served until 8 P.M. Ben Cutler and his orchestra will provide music for dancing for the dinner dance as well as all parties scheduled for the week. Owners of visiting yachts and their Corinthian crews are invited to participate. Special Race Week dinners will be served every evening on the Quarterdeck until 9 P. M.

Sunday night's special event will be moving pictures to be shown at nine o'clock in the Pandemonium. Pool Night takes place Monday, July 18 at 8:30 P. M., featuring a program of vaudeville, comedy acts, diving and other entertainment, climaxed by a fireworks display.

Blue And White Ball

The Blue and White Ball will take place Tuesday, July 19 from 9 P.M. to 2 Am., in the Pandemonium, with formal dress required. The Junior Yacht Club buffet supper and dance in the Pandemonium will follow the July 20 junior open regatta. Supper will be served at 7 P.M., with dancing to midnight.

"Club 75" is the title of a talent show by members and friends of the club planned for Thursday, July 21 at 9 P.M. in the Pandemonium. "Cruise Under the Jolly Roger" is the theme of an informal dance to be given Friday, July 22 at 10 P.M. in the Pandemonium, with prize awards featured.

The traditional wind-up dinner concluding Race Week will be held Saturday, July 23 at 7:30 P.M., featuring presentation of racing prizes. Reservations for all events may be made at the club.

Douglas Williams is serving as chairman of the entertainment committee. Erwin Tuthill is Race Week chairman.

Mr. Oprandy Is Fiance Of Dale Pozza

Mr. and Mrs. Nick Pozza of Pleasantville have announced the engagement of their daughter, Miss Dale Pozza, to Harold Oprandy, son of Mr. and Mrs. John Oprandy of 410 Mamaroneck Avenue, Mamaroneck.

Miss Pozza is a graduate of Pleasantville High School. She is employed as a secretary by the Pleasantville Instrument Corporation.

Mr. Oprandy attended Mamaroneck schools and was graduated from Northeastern University in Boston, where he was a member of Alpha Kappa Sigma Fraternity. He served in the European Theater with the Ninth Air Force. An engineer, he is employed with the Safe Flight Instrument Corporation in White Plains.

No date has been set for the wedding.

Alfred Poccia Is Married To Tuckahoe Girl

Miss Rene Capparella, daughter of Bernard Capparella of Tuckahoe and the late Mrs. Capparella, was married yesterday afternoon to Alfred Poccia, son of Mr. and Mrs. Antonio Poccia of 129 Elliott Avenue, Mamaroneck.

The five o'clock ceremony was performed at the Church of the Assumption, Tuckahoe, and a reception followed at the Holiday Inn, in Scarsdale.

The bride was given in marriage by her father. Joseph Isola of Mamaroneck was best man for the bridegroom, whose ushers included his brother, Ernest Poccia of Mamarnecko.

Mrs. Poccia is employed by the Epstein Dry goods Store in Tuckahoe. Her husband is associated with the Poccia Construction Company of Mamaroneck.

Upon their return from a two-week wedding trip to Canada, the couple will reside at the Elliott Avenue address.

Art Students Display Work At Exhibit

Mamaroneck scenes, painted by students at Bellows High School for entry in the Junior Red Cross International Art Project, are on display in the young people's room at the Mamaroneck Free Public Library.

The pictures, which were done in the art classes conducted by Miss Mary Palmer of Bellows, were part of the activities of the seventh and eighth grade classes, and show many of the homes of the pupils, as well as churches, scenes of athletic contests, and of boats and fishing, scenes familiar to Mamaroneck.

All the pictures will be sent to foreign countries in the Autumn as part of a "Friendship Plan," in which students of various countries attempt to portray their own surroundings for the benefit of young people in other parts of the world.

Participants in the show are Bonnie Andrews, Robin Archer, Carol Ackerman, Margo Berkheimer, Peter Clarkson, John David, Martha Doughty, Robert Finelli, Joanna Greene, William Hance, Ed Kullman, Michael King, Ruth Lurie, Vanessa Popp, Robert Park, Lynn Rayburn, Sibyl Selldorf, Lois Sutton and Libby Williams.

Kurt J. Offenbergers Entertain For Iranians

Guests yesterday at the home of Mr. and Mrs. Kurt J. Offenberger of 9 Locust Avenue, Larchmont, and aboard their boat, were Mahmoud Mir Fahkrai, Iranian ambassador to the United Nations, recently returned from attending the San Francisco conferences; His Excellency Abdullah Entezam, Iranian Minister of Foreign Affairs, and his daughter and son-in-law, Mr and Mrs. Don Phelan with their young baby.

Other guests of the Offenbergers, on their Chris-Craft "Heidi", and at their home for cocktails and dinner, were members of the Iranian Delegation to the U. N.

AT TRIPP LAKE

Peggy Lamm, daughter of Mr. and Mrs. Edward Lamm of 1 Highwood Avenue, Larchmont, is at Tripp Lake Camp in Poland, Me. During the summer her parents will visit her, visiting also with Mr. and Mrs. Herbert Gorfinkel of New Rochelle at their Summer place on Lake Sebago.

DALE POZZA
—Chapleau-Osborne

MRS. WILLIAM JETTER JR.
—Albert, Larchmont

Miss Claman Is Bride Of Mr. Magnus

Miss Bettina Claman, daughter of Dr. and Mrs. Irving Claman of New York and Westport, Conn., formerly of Larchmont, was married yesterday at her parents' Westport home to Monroe Magnus Jr.

Mr. Magnus is the son of Mr. and Mrs. Monroe Magnus of Stamford, Conn. The ceremony was performed by Rabbi Nathan A. Perilman.

Mrs. Magnus is a graduate of the Dalton School and studied at the Laboratory Institute of Merchandising. Her mother, Dr. Leoni Neumann Claman, is also a physician.

Mr. Magnus, a New York University graduate, served with the field artillery during the last world war.

TO GREEN MOUNTAIN

Green Mountain Junior College in Poultney, Vt., has accepted Estelle Reinitz, daughter of Mr. and Mrs. Harold Reinitz of 34 Dante Street, Larchmont, for admission in its first year class this Fall. Miss Reinitz was graduated last month from Mamaroneck High School, where she was a member of the Spanish Club, senior play committee, Disc Jockey Club, Ski Club and circulation staff of The Record. She participated also in intramural badminton.

Miss Sommers Is Bride Of W. F. Jetter

Bouquets of gladioli and chrysanthemums decorated the altar of the Church of Our Lady of Perpetual Help, Pelham, for the wedding Saturday of Miss Alice Lucille Sommers, daughter of Mr. and Mrs. Howard Alfred Sommers of 971 Edgewood Avenue, Pelham Manor, to William Francis Jetter Jr. son of Mr. and Mrs. Jetter of 1 Midland Gardens, Bronxville.

The Rev. Arthur A. Campbell officiated at the 3:30 P.M. ceremony which was followed by a reception at the home of the bride.

Given in marriage by her father, the bride wore a full length princess style gown of white linen which she designed and made. The square neckline and short sleeves were of Irish lace, matching insertions in the bodice and skirt. Her fingertip veil of illusion was arranged from a crown of matching Irish lace, and she carried a bouquet of calla lilies.

Miss Patricia Marie Sommers of Pelham Manor was her sister's honor attendant, gowned in coral linen with Irish lace insertions, also in a princess style. She wore a wreath of ivy and white carnations, matching her nosegay bouquet of white feathered carnations.

Mr. Jetter was best man for his son, and ushers were Harold Junker Jr. of White Plains, James E. Reik of West Hartford, Conn., and Joseph F. O'Handley and Wallace L. Quimby, both of New York.

The bride is a graduate of Pelham Memorial High School and the Parsons School of Design in New York, where she is a member of the faculty. She belongs to the Manor Club of Pelham.

The bridegroom was graduated from the Bronxville school, Princeton University, Princeton, N. J., and the Harvard University Law School, Cambridge, Mass. He is a member of the Princeton and Harvard Clubs of New York, the Winged Foot Golf Club, and is an attorney for Sunshine Biscuits, Inc., in New York.

Mr. and Mrs. Jetter will make their home in New York City upon their return from a wedding trip to Bermuda.

Beach, Tennis Club Lists Week's Events

A general membership meeting at the Beach and Tennis Club in New Rochelle, will be held tomorrow evening for election of new members to the house committee. Ladies' Day takes place Wednesday, and reservations must be made by three o'clock tomorrow afternoon.

A buffet supper, movies and card night is scheduled for Thursday evening and a Shipwreck Party will take place Saturday night, when prizes will be awarded for the most original costume. The club closes at 7P.M. tonight and every Monday hereafter.

HOSPITAL PATIENT

Fred Bedford Jr., son of Mr. and Mrs. Fred W. Bedford of 130 Pelham Street, Mamaroneck, is recuperating from an appendectomy in United Hospital.

IN SIASCONSET

Mr. and Mrs. Harley M. Griffiths of 76 Pine Brook Drive, Larchmont, with their five children, Donna, Elizabeth, Angelica, Harley Jr. and Monica, are spending a month at Siasconset on Nantucket Island, Mass.

Sale!
CAPEZIOS
1,063 Pairs in this Sale
$5.99 and $7.99
Regularly to $14.95
Included are both flats and heels in many desirable colors and styles—NOT ALL SIZES but almost every size represented in the groups offered.
THE French Boot Shop
Air-Conditioned For Your Shopping Pleasure
Open Thursday evenings until 9
541 MAIN STREET NEW ROCHELLE

The Daily Times

MAMARONECK, N. Y., WEDNESDAY, JULY 13, 1955 — SERVING MAMARONECK AND LARCHMONT SINCE 1925 — SEVEN CENTS

Combing The Town

New Publicity Post

J. Wendell Sether of 7 Durham Road, Larchmont, has been appointed director of publicity for Newsweek, according to an announcement by Theodore F. Mueller, publisher. He was formerly manager of public relations for the National Board of Fire Underwriters, which he joined in 1946.

A graduate of the University of Southern California, Mr. Sether began his business career with the Los Angeles Evening Herald and Express.

In World War II, he served in the OWI as chief editor of the American Broadcasting Station in Europe.

A resident of Larchmont for four years, Mr. Sether is married and has three daughters, Jo Ann, twelve; Bonnie, ten, and Nancy, six, all pupils at the Murray Avenue School.

He is a member of the Larchmont Yacht Club.

Council At Firehouse

The Mamaroneck Town Council will meet at 8 P.M. today in the Weaver Street Firehouse instead of the Edgewood Avenue Police Station, it was made know this morning.

The change in meeting place was made because a large crowd is expected to attend the scheduled public hearing on rezoning a parcel on North Chatsworth Avenue from an A residential classification to a C business area.

The rezoning has been requested by Frank Guadagnola, who proposes to build a shopping center on the property which adjoins lanes of the New England Thruway.

MHS Office To Close

The office at Mamaroneck Senior High School will close Friday and reopen Aug. 15, it was announced today by school officials.

The Mamaroneck Avenue School office, however, will remain open daily, Monday through Friday, from 9 A.M. to 4 P.M. for the convenience of students who require working papers.

In the Rye Neck System both the clerk's office in the Heckenrath building on the East Post Road and the Bellows High School office will remain open through July.

During August only the Bellows High School office will be open.

Advanced In Germany

Cpl. Myron J. Luther, son of Mr. and Mrs. Paul Luther of 300 Richbell Road, Mamaroneck, was recently promoted to his present grade while stationed at Pirmasens, Germany, with the U. S. Army Signal Corps.

Cpl. Luther completed basic training at Fort Dix, N. J., and in June, 1954, was graduated as supervisor from the Signal School, Camp Gordon, Ga.

A 1949 graduate of Mamaroneck High School, he attended the University of Colorado for two years before transferring to Baldwin-Wallace College where he was graduated in premedical studies in 1954.

A member of Phi Kappa Tau, Cpl. Luther was associated with United Air Lines in Cleveland before entering the service.

Following separation from the Army in November, he intends to do further study at Baldwin-Wallace to prepare for entering the School of Medicine at the University of Frankfurt, where he has recently been accepted.

PAN- AMERICAN cooperation is epitomized in this picture of "shaking down" a tent at the County Recreation Camps, Harmon. Herman Druckman, right, formerly of Rio de Janiero, Brazil, is one of the 85 men and women counselors. Since his first affiliation with the County camps a year ago, Mr. Druckman has become an American citizen after serving three years in the U. S. Army. Aged twenty-four and a recreation major at Cortlandt State Teachers College where he will be a junior Mr. Druckman says of America: "Nowhere in the world today are there such opportunities available for all, whether rich or poor." Shown with Mr. Druckman are Maurice Layfield of Tarrytown and Daniel Armentano of Pelham — Staff Photo by Warren Inglese.

BURGLARS STEAL $610 IN 2 MORE BUSINESS BREAKS

Mamaroneck Police Report Area's 11th Case In Week

The rash of burglaries in Mamaroneck which began last week continued unabated last night as two more business establishments were forcibly entered and a total of more than $600 was stolen, according to police.

The two breaks raise the total of burglaries in Mamaroneck and Larchmont to 11 in the last week.

The latest burglaries were discovered by patrolmen in routine nighttime checks of business establishments and both followed the same pattern as the thieves broke rear windows in order to enter the establishments.

Ptl. Alton Palmer discovered the break at Westchester Television, 125 Halstead Avenue. At 1:54 A. M. he found a pane of glass in a rear door window smashed and discovered the desk in the store ransacked. A $1 bill was lying on the floor, according to his report.

The owner, Meyer Shapiro of 10 Harding Drive, Rye, stated that a square eight-inch metal box containing about $600 was missing from the desk.

The second burglary at Aldo's Service Station was discovered 12:05 A.M. by Ptl. Richard Stamegna.

A rear window was broken to gain admittance to the station and a bag containing approximately $10 was taken from behind the cash register, Thomas Dionisio, owner told police.

Police also found a pair of black gloves lying on the floor.

Mrs. Hobby Resigns From Cabinet Post; Folsom To Get Job

$32,000 KISS is bestowed on her husband by Mrs. Catherine Kreitzer, fifty-four-year-old Camp Hill, Pa., grandmother after electing to take the $32,000 instead of going on for $64,000 on television quiz show in New York last night. Mrs. Kreitzer, who chose the Bible for her subject, used Biblical quotation on moderation as basis for turning back from the big prize. The large Bible she holds was a gift of a publishing house —AP Wirephoto

Eisenhower Praises Her High Service

WASHINGTON (AP) — Mrs. Oveta Culp Hobby today resigned as Secretary of Welfare effective Aug. 1.

President Eisenhower picked Marion B. Folsom, now Undersecretary of the Treasury, to succeed her in the Cabinet post.

The President called a special news conference to make the announcement, and, in an emotion-packed scene, paid warm tribute to Mrs. Hobby as she sat by his side in the conference room.

On her part, the retiring Cabinet officer told Mr. Eisenhower that as he prepares to go to the Big Four conference at Geneva "everyone of us will be praying" the sessions will lead to a "truly universal peace."

Enter Together

The President and Mrs. Hobby entered the conference room together. It was crowded with newsmen and camera floodlights were everywhere.

Mrs. Hobby's resignation had long been expected, and the President apparently took it for granted that everyone knew that was the purpose of the conference. Without ever formally announcing her resignation, Mr. Eisenhower turned to Mrs. Hobby and remarked solemnly:

"Oveta, this is a very sad day."

The President said his mind at the moment went back to a day in 1942 when Mrs. Hobby arrived in London to take command of the Women's Army Corps.

Mr. Eisenhower, at that time, was preparing to lead the allied forces against Hitler's armies.

Mrs. Hobby led the WAC splendidly and it turned out to be one of the finest organizations "the Army ever had," Mr. Eisenhower said.

Letters Revealed

After the conference room ceremony, the White House made public an exchange of correspondence between Mr. Eisenhower and Mrs. Hobby.

"Personal reasons of a high order compel me to take leave of my post as Secretary of Health, Education and Welfare," Mrs. Hobby wrote.

While she did not specify those reasons, friends said Mrs. Hobby is leaving because of the illness of her husband, former governor William P. Hobby of Texas.

"Only such reasons could persuade me to leave your Administration or the responsibilities of the department, and if agreeable, I would like to make Aug. 1 the effective date of my resignation," she wrote the President.

In a supplementary statement, issued by her office, Mrs. Hobby said:

"My work with the Department of Health, Education, and Welfare has been a rich experience for me. I leave knowing from personal associations that this government is being guided by men and women of high principle who are capable, dedicated and selfless with their time and energy."

Mrs. Hobby listened intently as the President praised her warmly in the session with the newsmen.

Fighting Tears

Mr. Eisenhower spoke with much emotion and Mrs. Hobby appeared at one point to be fighting back tears.

The President said he had nothing but praise for the manner in which Mrs. Hobby had performed her job.

Mr. Eisenhower said he felt he could best express it by quoting Secretary of the Treasury Humphrey. The President said he informed Mr. Humphrey that Mrs. Hobby was leaving, and "his (Mr. Humphrey's) eyes popped open and he said 'What! the best man in the Cabinet!'"

Mr. Folsom, sixty-one, is a native of McRae, Ga., and came into the Eisenhower Administration from the Eastman Kodak Co., where he was treasurer.

FIERY AIR CRASH CLAIMS 11 LIVES

None Survive Explosion As 'Tanker' Plunges

MERCED, Calif. (AP) — Eleven men died today as a four-engine "tanker" plane crashed after leaving Castle Air Force Base near here. There were no survivors.

Fire broke out on the plane as it reached an altitude of about 1,500 feet. It crashed within a moment or two, exploded as it hit the ground, and was demolished.

The flames fired the grain field into which the plane fell.

The tanker, a military version of the Stratocruiser, was on a routine refueling mission from Castle AFB near Merced.

The crash occurred about 15 miles northwest of Merced, near the community of Cressey.

The refueler was to have intercepted a flight of bombers on a fueling test.

The first report on the crash was a telephone call to the Sheriff's office from the rancher on whose property the plane fell.

"Bodies were strewn all over the field," he said.

The tankers are used to refuel jet bombers and interceptors, and can carry more than 6,000 gallons of jet fuel.

They are 117 feet long, with a wingspread of 141 feet.

Market Declines

NEW YORK (AP) — The stock market declined quietly today in early dealings.

Step-By-Step Reunion

Soviet Would Delay German Elections

MOSCOW (AP) — The Soviet Union last night proposed a step-by-step reunification of Germany in an all-European collective security system. The Russians said the holding of all-German elections to reunite the World War II foe was a "subordinate" problem which could wait.

"The solution of the German question," the Soviet leaders said, "is indissolubly linked with ensuring the security of Europe as a whole."

The Russians warned against involving West Germany, or a reunited Germany, in any military alliance. Such a policy, they said, "leads to an increased threat of a new war."

Meeting 6 Days Off

The Soviet statement was issued through the official news agency Tass and came six days before the Big Four summit conference at Geneva.

"If it is not possible under present conditions to reach immediate agreement on the reunification of Germany on peace-loving and democratic foundations," the statement said, "it will be necessary to obtain the solution of this problem step by step in accordance with the establishment of an all-European system of collective security, with the participation of all European states irrespective of their social and political differences."

The statement said both West Germany and Communist East Germany could join such a security system, then work within it for reunification.

German Choice Rejected

The statement turned thumbs down on any plan that would give Germany a choice of linking up with the Western military alliance. It said the Western Powers would without doubt also reject any proposal to place a unified Germany into the Communist bloc alliance set up under the Warsaw Pact.

The West in the past has demanded that all German free elections be the first step toward German reunification, and that united Germany be left free to conclude any alliances she describes.

(Officials in Washington said last night the Soviet statement would be studied carefully to see if it offered any new opening for negotiations at Geneva. Observers said that it appeared Russia was hardening its basic position on German unification.

(The West has not announced formally any plan it will offer at Geneva on this question, but diplomatic informants have reported the Big Three would propose a guarantee against aggression for Communist Europe if the Russians would agree to free elections to unify Germany.)

Crime Foes Rip Beck, ILA On 'Inaction'

NEW YORK (AP) — A report by the chairman on the New York City Anti-Crime Committee—submitted to the committee last Feb. 8 and revealed yesterday—said racketeers were trying to take over the trucking industry here.

Chairman Spruille Braden said Dave Beck, president of the AFL International Brotherhood of Teamsters, had failed to curb the racketeers.

Mr. Braden also said the International Longshoremen's Association and the New York Shipping Association, which represents 170 shipping and stevedoring companies, had failed to support the Waterfront Commission of New York Harbor.

Leaders of the ILA, an independent union, are openly fighting the commission, set up by New York and New Jersey to cleanse the Port of New York waterfront of crime and racketeering.

There was no immediate comment from any of those mentioned in the report.

The Anti-Crime Committee is a privately financed and operated group. Mr. Braden formerly served as Ambassador to Argentina and other Latin-American countries.

Order Effective Till Fall

Larchmont Curtails Watering Of Lawns

By order of the Larchmont Village Board, lawn-sprinkling restrictions from 9 P.M. to midnight during July, August, and September, have gone into effect in the village, it was announced today. Water use in the Town and Village of Mamaroneck is also restricted.

The restrictions were imposed because of excessive Summertime water demands on the Larchmont water system coupled with the danger of a low water supply at time of fire, according to Village Engineer Francis Griffin.

The following resolution for regulating lawn sprinkling during the three Summer months was approved by the Board as of July 5:

Booster Overtaxed

"The excessively heavy demands on our distribution system during hot Summer days have at times depleted our water storage tanks at our booster pumping station to dangerously low levels in event of a fire and have also caused reduction in pressures throughout the village.

"In view of this situation and despite the fact there is at present an ample supply of water in our Sheldrake Reservoir, we find it necessary for the common good to impose the following restrictions, effective immediately, for the months of July, August, and September.

"1. Lawn sprinkling only between the hours of 9 P.M. and 12 midnight. One good watering per week is better for the lawn than nightly spraying. Watering with pails or controlled hand-watering of individual bushes or shrubs will be permitted.

"2. During hot Summer weather, when the fire siren sounds, please refrain from all use of water except for emergencies for at least one hour; unless a recall is sounded before that time limit.

"We earnestly request your compliance with these reasonable regulations and will keep you informed if conditions warrant further restrictions. Thank you for your cooperation."

Mamaroneck Under Ban

In both the Town and Village of Mamaroneck, sprinkling restrictions from 10 A.M. to 10 P.M. daily have been in force since July 6.

The regulations, which are also effective for the Town of Harrison, were set at the earliest date in Waterworks history because of the terrifically high water consumption during early July.

George Straub, superintendent, said today the restrictions will remain in force until further notice.

TODAY'S CHUCKLE

John was the son of popular parents who always got more social invitations than they could conveniently accept. One day in class the teacher asked if anyone knew what R.S.V.P. meant.

John's hand shot up: "Rush in, Shake hands, and Vanish Pleasantly.

Ike Honorable About Asians, States Critic

WASHINGTON (AP) — Senator Humphrey, D., Minn., applauded today as an "honorable position" President Eisenhower's reported assurance he will make no commitments on Asia at the Geneva conference.

Mr. Humphrey, a Senate Foreign Relations Committee member critical of some Administration international policies, said in an interview:

"I don't want to see the Soviet Union built up into the position of becoming a broker for Asian countries. We should hold the Soviets accountable for the violations of the truces in Korea and Viet Nam, which they participated in making.

"But it would not be the honorable thing for the Big Four to reach any decision on Asia in the absence of the Asians."

Secretary of State Dulles, meanwhile, arranged to take off this afternoon with a party of top advisors for Paris. There he will hold complete Western strategy for dealing with Soviet leaders in the Big Four Summit talks opening Monday.

THE WEATHER

Mostly sunny this afternoon, high temperature in the 80s. Fair and cool again tonight, low in the 60s except in the 50s in the cooler inland areas. Fair with little change in temperature tomorrow, high in the mid 80s. Moderate northwesterly winds this afternoon becoming moderate variable to light variable tonight, and becoming southeast tomorrow afternoon.

Extended Outlook: Fair and quite warm Friday but with comfortable humidity. Fair Saturday with little change in temperature.

11:15 A. M. Westchester County Airport temperature 76, yesterday's 73, 24-hour high 79; visibility 12 miles; winds west northwest 6 mph.

High tides today at 5:49 P.M.; tomorrow at 6:21 A.M. and 6:52 P.M.

Dial-Day A Month Away

LArchmont 2 Turns TEnnyson 4 Aug. 13

LArchmont 2 telephones will be changed from manual to dial operation at 11 P.M., Saturday, Aug. 13, L. W. Soans, New York Telephone Co. manager, announced today.

Simultaneously, the LArchmont 2 designation will become TEnnyson 4. Customers with party-line service have been assigned new four-digit numbers, which also will go into effect when dialing begins.

Installers are finishing the job of converting telephone instruments to dial in homes and business establishments, and in the telephone central office at 5 Franklin Avenue, Larchmont. Western Electric Co. technicians are busily test-dialing hundreds of numbers in preparation for the changeover.

Installation of the complicated dial equipment began in December, when six freight cars arrived carrying equipment from Western Electric's Hawthorne plant in Chicago.

More than 200 tall frames bearing thousands of relays and switches and more than 5 million tiny electrical connections occupy 7,000 square feet of floor space. More than 6,000 miles of wire are used in the equipment alone.

The changeover will affect more than 6,000 residences and businesses in the Larchmont area.

Users of non-coin telephones will be able to dial direct to any of 6,400,000 telephones in Westchester and Rockland counties, New York City, most of Long Island, New Jersey, and Connecticut, and parts of Putnam and Orange counties, Mr. Soans added.

STEEL JAMS SET RECORDS

NEW YORK (AP)—The biggest order logjams in history are before steel producers, Iron Age, the nation's metalworking weekly, said today.

The brief steel strike made a bad situation worse, setting back deliveries a week to 10 days on some products, it added. Two weeks after the end of the walkout, mills are still struggling to get back to the pre-strike production level and it's questionable whether they will achieve this in the next several weeks, the magazine said.

Papers Give $15 Million In Drive Space

NEW YORK — Seventeen major public-interest drives conducted by the Public Service Advertising Council were given nearly $15 million of advertising space by U. S. newspapers last year, the council's annual report released today indicates.

The report says the nation's newspapers donated the equivalent of 43,000 full-page ads to such campaigns as the prevention of auto accidents and forest fires, the Red Cross, and the Community Chest.

Other drives conducted by the council were for the Ground Observers Corps, Civil Defense, U. S. Savings Bonds, the Crusade for Freedom and CARE.

Stuart Peabody, chairman, said the council's purpose is to promote the use of advertising in the solution of nonpartisan national programs.

Traffic-Law Violators Pay $119 in Larchmont

For speeding 52 mph, Joe Bennett of Port Chester last night was fined $15 in Larchmont Police Court, Judge John R. Cahill presiding. Thirty-five parking violators paid $74 of the $119 collected in traffic fines.

Fines of $10 for speeding more than 45 mph were paid by Wolfgang Schaffer of White Plains and Seymour Cowit of the Bronx.

A fine of $5 for passing a red light was paid by Burton Elion of Ellenville, and a $5 fine for having no rear light was paid by John De Giacomo of Mount Vernon.

Czechs Free U.S. Sergeant Held 39 Days

WAIDHAUS, Germany (AP)—Communist Czechoslovakia today released a U. S. Army sergeant police seized [illegible] while he was on a sightseeing trip along the West German-Czech border. The soldier is Sgt. Walter T. Winter of Philadelphia, Pa.

Two Czech border policemen turned Sgt. Winter over to West German guards at this frontier point in Bavaria. The Germans handed him over to two U. S. Army intelligence agents.

Wearing the same civilian suit in which he was arrested June 5, the clean-shaven soldier grinned as he crossed the frontier. In his hand was the movie camera he was using when he was nabbed.

"How was it in Czechoslovakia?" A German border guard asked him.

"No comment." Sgt. Winter replied as he climbed into an automobile and drove off with the intelligence men.

Sgt. Winter was on a three-day pass from his outfit stationed at Thionville, France, when he was seized. He crossed a bridge over the river border to get a better picture of a Czech customs house. Czech guards suddenly appeared and grabbed him. Two companions of St. Winter had remained behind, on the German side.

21 Missing As Ship Sinks

PORT OF SPAIN, Trinidad, (AP) — Twenty-one crewmen of the freighter Geologist were reported missing today after a collision with the freighter Sun Princes., a carrier of bauxite ore for aluminum.

The collision took place early today off Trinidad. The Geologist, a British ship operated by the Harrison Lines, sank.

Rye Youth Bruised In Canada

7 U. S. Boys' Bodies Taken Off Icy Peak

BANFF, Alta. (AP)—The broken bodies of seven American teen-age boys who died in an avalanche high in the Canadian Rockies were brought to this resort town last night.

Two other boys in the 11-member group of novice mountain climbers were injured seriously Monday when tons of snow thundered down 11,636-foot Mount Temple, 30 miles northwest of Banff. The other two—one from Rye, N. Y. — escaped with bruises.

It was the worst climbing tragedy in the history of the Canadian Rockies.

Climbing without a guide and equipped with only an inch-thick manila rope and ice axes, the youths were within 2,000 feet of the peak when the snow slide swept them 1,000 feet down the mountain.

One was killed instantly. The others died of injuries and exposure in the hail and freezing rain that lashed the mountain before rescue parties reached them the next day.

The dead were:

Richard and James Balis, thirteen-year-old twins of Philadelphia; William Wise, fifteen, of Souderton, Pa.; William Watts, sixteen, of Whitemarsh, Pa.; Miles Marble, twelve, of Collegeville, Pa.; David Chapin, fifteen, of Stamford, Conn., and Luther Seddon, thirteen, of St. Louis.

Frederick Ballard, thirteen, and Jerry Clattenburg, fourteen, both of Philadelphia, were hospitalized here with serious injuries.

Peter Smith, thirteen, of Paoli, Pa., and Tony Woodfield, sixteen, of Guion Road, Rye, escaped with minor hurts and made their way back to their base to give the alarm.

The boys were members of a group of 30 who came to Banff National Park on an expedition organized by the Wilderness Club of Philadelphia.

They had been here four days with two adult leaders, W. H. Oesner and O. D. Dickenson, both of Philadelphia.

Mount Temple is regarded as one of the toughest climbs in the Canadian Rockies. Four Mexican

See Page 2—BODIES

RESULTS WERE WONDERFUL, SAYS WANT AD USER

The easy way to get what you want is through a Daily Times want ad. Here's a classified ad that delivered so much for so little for a Mamaroneck resident:

COMPLETELY MODERN
2½-ROOM APARTMENT
MAmaroneck 0-0000

"Many persons answered my want ad, and I'm pleased to say that the apartment was rented immediately. The results were wonderful," reported this happy classified user.

To rent, buy, sell or hire . . . you, too, will get answers with an economical Daily Times want ad.

Phone MA 9-2100

Watercolors Exhibited By Arthur Miller

A one-man showing of watercolors by Arthur Miller of 96 Willow Avenue, Larchmont, opens tomorrow at the Mamaroneck Free Library and continues through the month of July.

The exhibit, which consists of seven watercolors of city and country subjects, is sponsored by the Mamaroneck Artists Guild of which Mr. Miller is a member.

Owner and director of the Milley Mackay Studios of New York, Mr. Miller began his career with a high school scholarship to the Parsons School of Art and Design, where he specialized in advertising design, and became assistant to John R. Kootman, watercolorist. He later joined the teaching staff at the Franklin School, in New York.

The artist has exhibited with the Montrose Gallery, Dehn Gallery, American Contemporary Galleries, Brooklyn Museum and the American Watercolor Society. He is a member of the New Rochelle Art Association, which has frequently shown his work.

VINCENT F. SULLIVAN, above, of the Carleton House, Larchmont, and South Salem, N. Y., whose best selling book, "How To Sell Your Way Into The Big Money" has been chosen as the July selection of the Executive Book Club of America. The author also of "With The Yanks In France," Mr. Sullivan is an advertising sales executive with New York's Daily News.—Bob Olen

Hard Work As Success Theme Keynotes Sullivan Best Seller

By CARYL POSNER

American college men graduates facing the world of business have gotten too far away from the "hard working" American ideal. Too many possess the distorted idea that the world awaits with baited breath their becoming executives and presidents of whatever they attempt.

This is the theme of "How To Sell Your Way Into The Big Money," by Vincent F. Sullivan of the Carleton House, Larchmont, formerly of 30 Wildwood Road, Woods of Larchmont, which has been on best seller lists since its publication last October by The Citadel Press.

The informative book was recently singled out for an additional honor: it is the July selection of the Executive Book Club of America.

A 14 year resident of Larchmont, and a 30-year advertising sales executive with The Daily News, Mr. Sullivan lives in Larchmont with his wife and two sons, Robert, twenty-four and James, twenty-one. The family resided in Hempstead, L. I., before coming here.

Mr. Sullivan, a native New Yorker, received the Bachelor of Arts degree in journalism from Columbia University. His first book, entitled "With the Yanks In France," was written in 1918 and described Mr. Sullivan' World War I experiences. The book enjoyed success but it was not until "How To Sell Your Way Into The Big Money" that he attempted another book, this one on an entirely different subject from the first.

Help For Young Men

Mr. Sullivan's purpose in writing it was to help young men with hopes for business world futures. "The-world-owes-me-a-living" idea is still too common among young business men, he feels, and emphasizes that hard work without shortcuts, from the bottom of the ladder upward, is the keynote of success. We do not attain anything for nothing, he advises.

In view of the popularity of his present book, and the fact that he feels strongly about its timely philosophy, Mr. Sullivan has begun work on another which enlarges the same theme, but emphasizes the moral aspects of business. On weekends, the author may be found working on his new book at the Sullivans' Summer home on Lake Truesdall, in South Salem, N. Y., where they will spend the next few months.

Mr. Sullivan, who married Corina Saria of Caracas, Venezuela, in 1927, is a member of the Men's Club of Sts. John and Paul Church, where the couple are members, and of the American Legion's Larchmont Post 347. The family are members also of the Larchmont Shore Club. The Sullivans' older son, Robert, is with the advertising department of The New York Times, and also teaches Spanish for Mamaroneck High School's adult education program. James, the younger Sullivan boy, is a junior at the University of Virginia, in Charlottesville.

The profits on his first book ran out in 1922, and Mr. Sullivan secured a job with The Daily News, at the time a struggling newspaper. During his some 30 years with The News, he has seen its circulation increase to two million, with a Sunday circulation of four million. The author, who now owns a town car, a convertible and a Jaguar sports model, recalls his nine-year-old jalopy which broke down "on an hourly basis" on his honeymoon to Watkins Glen, N. Y.

Vincent Sullivan's crusade, termed "The Sullivan System" by critics and readers, is the striving for pleasures in life which he feels can be attained by the "Back To Good Hard Work" school, whether it be in selling "advertising, anvils, anchors or anything."

James A. Farley, who inspired the author to write his book, states in its introduction: "I know Vincent Sullivan as a doer of the things that succeed in selling. He learned them all the slow, hard way, by trial and error—plus work. Throughout the years he also has had intimate opportunities to learn the reasons for the success of hundreds of others who make big money selling. Fortunately, he has ideals which impelled him to find, somehow, the time to distill his lifetime experience into this book for the benefit of all who want to gain the tangible rewards of financial success."

HELGA SCHEFTER
—d'Adamo-Gallaher Studio

Miss Helga Schefter Is Fiancee Of Marshall Price Whitfield

Mr. and Mrs. Herman Schefter of 648 Shore Acres Drive, Mamaroneck, have announced the engagement of their daughter, Helga, to Marshall Price Whitfield, son of Mrs. Jacob B. Rue Jr. of Holmdal, N. J., and the late Norman Whitfield of Sidney, Australia.

Miss Schefter, a 1954 graduate of Mamaroneck High School will be a sophomore this Fall at St. Lawrence University, Canton, N. Y., where she is a member of Delta Delta Delta sorority.

Mr. Whitfield, also a student at St. Lawrence University, where he will enter his senior year in the Fall, is a 1952 graduate of Blair Academy. He is a member of Alpha Tau Omega fraternity.

The couple plan a December wedding.

Fashion Unit Plans New Site At Meeting In Haft Home

About 60 board of trustee members and their guests were present yesterday at the annual luncheon and board of trustees meeting of the Fashion Institute of Technology of New York.

Held at the home of Morris W. Haft of 1317 Flagler Drive, Mamaroneck, the meeting was attended by members of New York City's administration, Board of Education, needlework and retail industries, state educators and executives and architects for the Institute's proposed new building.

Plans were discussed for the relocation of the Institute, at present situated on 24th Street, to a new site on the 27th and 28th Street blocks, between Seventh and Eighth Avenues, estimated at a cost of eight million dollars. Also discussed was a new marketing and retailing program to which the Institute will be dedicated.

Calling itself "a soft goods counterpart of the Massachusetts Institute of Technology," the Fashion Institute of Technology's board of trustees and founders believe the 11-year old school to be an important part of society, in teaching young men and women how to become better business people, particularly in the retail industry, through the study of textiles, from their manufacture through their end uses. "New York State is particularly dependent on the needletrade industry," says Mr. Haft, "because of the tremendous number of employes in that trade."

A chair was established at the meeting by Andrew Goodman, president of Bergdorf Goodman, New York, in honor of the memory of his father, Bergdorf Goodman, founder of that establishment. Andrew Goodman in turn was presented a plaque by the board of trustees.

LVNA Meets At Quarterly Session Here

Mrs. James B. Hunter of 1 Vine Place, Larchmont, was elected to membership in the Larchmont Visiting Nurse's Association at its quarterly meeting, held yesterday morning at the organization's offices in the Municipal Building, Larchmont.

Mrs. Walter W. Berg, president, presided at the meeting, at which Mrs. Ewart Hugh, nursing chairman reported that 1025 visits have been made during the last quarter by the staff, and that 35 children have attended the Child Health Clinic.

It was also announced that the association, as a beneficiary of the Community Chest, had received a letter of approval of its next year's budget. It was further pointed out that each year the Visiting Nurse's Association increases its service to the Town and Village.

Reports of the standing committees were given by their chairmen, and Mrs. John Dempsey thanked the following for their volunteer work over the past quarter: Mrs. Meckes, Mrs. Rufus K. Allerton, Mrs. Fred Yocum, Mrs. Donald K. Wright Mrs. Fred Reinhart, Mrs. Alan C. Abeel, Mrs. John Wallis, Mrs. C. J. Quinn and Mrs. James Naughton.

Also attending the meeting were Mrs. Platt W. Wiggins, Mrs. Walter Brinckerhoff, Mrs. J. M. Van Law, Mrs. A. C. Newsome, Mrs. W. A. Benkiser, Mrs. H. H. Rhoades, Mrs. B. C. McCulloch and Mrs. Sidney N. Morse.

THIRD DAUGHTER

Mr. and Mrs. Albino Norberto Jr., of 219 Union Avenue, Mamaroneck, have announced the arrival of their third daughter, Joan Kim, born July 1 at New Rochelle Hospital. She is the sister of Christine, three and a half, and Diane, twenty-two months. Mrs. Norberto is the former Joan Russo, daughter of Mr. and Mrs. Anthony Russo of the same address. Paternal grandparents are Mr. and Mrs. Albino Norberto of 8 Sixth Street, New Rochelle, and the infant's great-grandmother is Mrs. Leila Grandison of Port Chester.

With Hostess and Traveler

5 WEEKS IN CANADA

Rabbi and Mrs. Leonard S. Schofer of the Stonecrest Apartments, Larchmont, leave tomorrow for a five weeks vacation in Canada, at the Hillcrest Lodge in North Hatley.

KANSAS CITY VISIT

Penny Williams, daughter of Mr. and Mrs. Douglas William of 77 Magnolia Avenue, Larchmont, has returned by plane from a visit in Kansas City, Mo., with her grandmother, Mrs. W. T Grant.

AT PUTNEY, VT.

Carol Fisk, daughter of Mr and Mrs. Richard Fisk of 10 Oxford Road, Larchmont, is spending the Summer at the Putney School Work Camp in Vermont

ETHEL GINSBURG HOME

Miss Ethel Ginsburg, daughter of Mrs. Hyman Ginsburg of 74 Prospect Avenue, Larchmont, and the late Mr. Ginsburg, has returned home from Gloversville, N. Y., where she was teaching speech and dramatics this past Winter at Gloversville High School.

CHOWDER PARTY

Mrs. David Potts of 771 Barry Avenue, Mamaroneck, was hostess yesterday at her home at a chowder party held by the Mamaroneck Gold Star Mothers, Chapter 12. Special guest of the veterans' organization at the party was Mrs. Maura Ciraco, president of the Mamaroneck American Legion Auxiliary Post. Mrs. John Schroeder is chapter president of the Gold Star Mothers group.

VACATION AT CAPE

Mrs. Marguerite G. Ferdon of the Park Plaza Apartments, Larchmont, has returned from vacationing in Nantucket and Cape Cod, visiting in Sandwich and Hyannis.

EUROPEAN MOTOR TRIP

Mr. and Mrs. Rudolph J. Schaefer of 25 Ocean Avenue, Larchmont, and their son, William, eighteen, have been motoring through Europe this Summer, where they have visited Ireland, England, France and Luxembourg. Also on their itinerary are Germany, Switzerland and Italy.

ON CRUISE

Richard Burchell, fifteen, son of Mr. and Mrs. Edgar B. Burchell Jr. of 431 North Barry Avenue, Mamaroneck, is spending 17 days crewing for a cruiser on Lake Champlain.

AT CAMP

Ralph and Brenda Barnouw, children of Mr. and Mrs. William C. Barnouw of 1 Soundview Drive, Larchmont, are spending their Summer vacations at camps in New England. Ralph, fifteen, is at Camp Kingswood in Pike, N. H., and Branda, eleven, is a camper at Camp Songadeewin, in Barton, Vt.

AT "BRIGHT MEADOWS"

Miss Dorothy M. Bacheller of 1880 Palmer Avenue, Larchmont, is spending the Summer at her home, "Bright Meadows", in Weston, Vt.

TO BAILEY ISLAND

Miss K. D. Sullivan has returned to her home in Boston after a two week visit with her brother and sister-in-law, Mr. and Mrs Edward J. Sullivan of 134 Harmon Drive, Larchmont. She will join Mrs. Sullivan this weekend at Bailey Island, Maine, for the rest of the Summer.

AT COLORADO RANCH

Mr. and Mrs. O. B. Bromley Jr., and their two daughters, Linda and Susan, of 534 Forest Avenue, Larchmont, are spending a month at the Paradise Ranch near Colorado Springs, Colo. Before returning Aug. 1 they will spend a few days at Sun Valley.

AT U. OF BRIDGEPORT

Suzanne Hinck, daughter of Mrs. B. S. Hinck of 123 Beach Avenue, Mamaroneck, is a student at the University of Bridgeport's Summer session. A 195 graduate of Bellows High School, she is among 1,100 students enrolled in Summer courses.

Mrs. Rowe Hostess For Porch Party

Mrs. Charles Rowe was hostess yesterday at her home, 129 Murray Avenue, Larchmont, at a porch sewing party sponsored by the Woman's Auxiliary of St. John's Episcopal Church, Larchmont.

Mrs. J. C. Decker of Germantown, Pa., who is visiting Mrs. Rowe, assisted with serving refreshments. Bazaar work was prepared.

Members attending were Mrs. T. Percy Hepworth, president; Mrs. Marie Ten Eyck, Mrs. Frank Hubbard, Miss Lillian Walton, Mrs. O. A Morhous, Mrs. Edward Otis, Mrs. Oliver Maggard, Mrs. William Coykendall, Mrs. James Hunter, Miss Natalie Shelton, Mrs. Paul W. Stearne, Mrs. Harold Wilson, Mrs. George C. Richard II, Mrs. Arthur Deacon, Mrs. F. L. Hewes and Mrs. Albert E. Bowen.

The next porch party will take place Tuesday from 10 A. M. to 3 P. M. at the home of Miss Shelton, 32 Oak Avenue, Larchmont.

FIFTH CHILD BORN

A son, Donald Foster Flowers, their fifth child, was born July 9 at New Rochelle Hospital to Mr. and Mrs. Roy M. Flowers of 33 Wendt Avenue, Larchmont. He is the brother of William, thirteen, Kenneth, eleven, Carolyn, nine, and Richard, seven. Mrs. Flowers is the former Esther Fischle, daughter of Mr. and Mrs. Clarence R. Fischle of 324 Weaver Street, Larchmont. Paternal grandparents are Mr. and Mrs. Harry F. Flowers of the Park Plaza, Larchmont.

2nd Duplicate Takes Place At Hampshire

The Hampshire Country Club, Hommocks Road, Mamaroneck, held its second duplicate bridge tournament of the Summer season last night under the direction of Leo Goldshlag of New Rochelle, assistant tournament chairman.

Winners North and South were Irving Kuller of Harrison and Samuel Kaiden of White Plains, and runners-up were Mr. and Mrs. Mack Macklowe of New Rochelle.

East and West winners were Irving Rubin of New Rochelle and Leo Ronai of Mamaroneck. Mrs. Bess Mantin and Mrs. Rooney Feinberg, both of New York City were runners-up.

The next duplicate tournament will be held Tuesday, July 26 following dinner at the club.

Bellows Class Reunion Scheduled Saturday

The Class of 1940 at Bellows High School will hold a 15th reunion dinner dance Saturday night at Tommy Chen's Casino, scheduled to start at eight o'clock. More than 60 members of the class are expected to attend. Chairman of the reunion committee is W. R. Grainger, who will entertain the committee a cocktails preceding the dinner dance.

Assisting committee members are Mrs. Sterling Bottenus, Mrs. William Kates, Mrs. George Bohrer, Emerson Heyworth Jr., and A. J. Nask.

FORMER EDITORIAL staff member of The Daily Times, Miss Sallylee Jansen of Larchmont, above, will be married Sept. 24 to John Warren Gude. A Smith College graduate, the bride-elect is the daughter of E. Walter Jansen of Larchmont Acres and the late Mrs. Jansen. Her fiance, a graduate of Stevens Institute of Technology, is the son of Mr. and Mrs. Arthur J. Gude of West Caldwell, N. J.—William Russ

Duplicate Bridge Is Held At Orienta

Winner last night of the duplicate bridge tournament held at Orienta Beach Club were, North and South, Mr. and Mrs. Louis Aldrich of New Rochelle, first; Mr. and Mrs. Philip Farley of New Rochelle, second, and Miss Judy Harvey of New Rochelle and Victor Vergara of Mamaroneck, third.

East and West winners were Mrs. Ralph Troup of New Rochelle and Mrs. Anne Dreyer of Larchmont, who tied for first with Mrs. John Coughlin and Mrs. Harold Ulich, both of Larchmont; and Mrs. Leroy Dando and Mrs. H. W. Bearman both of Larchmont, third.

DAUGHTER TO LYNCHES

A daughter was born to Mr. and Mrs. John Lynch of 5 Fifth Avenue, Larchmont, June 30 at New Rochelle Hospital. Mrs. Lynch is the former Dolores Golly.

Peanut Hunt Featured At Barry Avenue

A peanut hunt was yesterday's special feature event at the Barry Avenue School playground in the Summer Recreation Program conducted under the auspices of the Rye Neck Board of Education headed by T. A. Hasley.

About 60 boys and girls of the kindergarten and primary groups participated.

Kindergarten winners were Helen McCaffrey, first, Michael Larkin, second and George Bohrer and Leonard Tallevi, third.

In the primary group winners were Betty Ann Pollard, first, Linda Manges, second and Georgean Macko and Peter Matsoukas, third.

Lollipops were provided the contestants following the peanut hunt. The event was directed by Jeanette Haviland and Charlotte Dubois, assisted by Patty Doern and Judy Price.

Bellows Lists Schedule Of Future Events

An amateur show is this afternoon's feature event at the Bellows High School playground in the Rye Neck Board of Education Summer Recreation Program.

A bicycle rodeo is scheduled tomorrow at 11:15 A. M., and movies will be shown Friday. Tournaments in tether ball and hop scotch will be held Monday, with a stage show featuring the midget and intermediate groups scheduled for next Wednesday at 1 P.M.

Other events planned at Bellows are a treasure hunt Thursday, July 21 at 11:15 A.M., movies Friday, July 22, "kikit" and "nok" tournaments July 25; a music and dance festival July 27 at 2:30 P.M., a watermelon party July 28 at 3:15 P.M., and movies July 29.

The August schedule of events is as follows: "nok" hockey and "kikit" tournaments Aug. 1, a stage show for juniors and seniors Aug. 3 at 2:30 P.M., pony rides Aug. 4, movies Aug. 5, an archery tournament Auv. 8, a playground circus Aug. 10 at 2:30 P.M., a playground carnival Aug. 11 at 1 P.M., and movies Aug. 12, closing day of the playground program.

Firecracker Bridge Held At Echo Bay

NEW ROCHELLE—

Fifty-five tables were in play yesterday at the "Firecracker" dessert bridge held by the Woman's Auxiliary of Echo Bay Yacht Club in the club pavilion. Decorations featured two giant firecrackers, and candy arranged in firecracker holders. Table prizes were pan-handle ashtrays, tied with firecrackers.

Mrs. O. Winthrop Victor of New Rochelle was general chairman of the event, assisted by Mrs. John Bell of New Rochelle, cochairman; Mrs. Alfred J. Frosberg of Mount Vernon, and Mrs. John Sturmer of the Bronx, tickets, and Mrs. Lonzo Jenks of Mount Vernon, prizes.

Others serving on the committee were Mrs. Alex Scott, Mrs. Edward G. Soltmann, Mrs. Edward Ruehl, Mrs. Malcolm Reventlow, Mrs. Norman Bell, Mrs. Howard Steinkamp and Mrs. Otto Wenberg, all of New Rochelle, Mrs. Lester Eames and Mrs. William J. Vey, both of Larchmont.

Also, Mrs. Frank Aspenleiter of Tuckahoe, and Mrs. Rudolph Helbring, Mrs. Howard Jackson, Mrs. Robert Dobbs, Mrs. Robert W. Gayman and Mrs. George Schulz, all of Mount Vernon. The committee members helped serve dessert.

DAUGHTER TO SHORTS

Mr. and Mrs. Lester Short of Ilion, N. Y., formerly of 335 Stanley Avenue, Mamaroneck, have announced the arrival of a daughter, Marla Ann, born June 25. Mr. Short was employed formerly as a veterans' welfare officer in Mamaroneck.

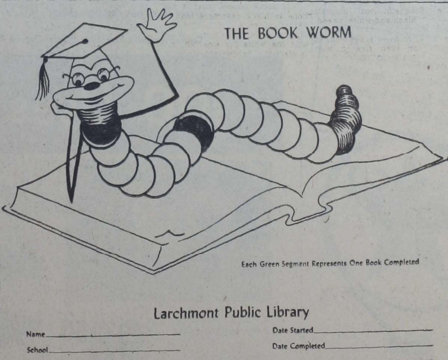

"THE BOOK WORM," shown above, is one of the Larchmont Public Library's citation cards in the Summer reading program for children. With each book read and signed for, a small green link is pasted to the bookworm's body, shown on each child's card. Fifteen books must be read before the card is filled. Miss Pearl Day, chief librarian, and her staff have prepared a list of 350 children's books for their selection. A club has been formed, called the Summer Reading Club, members wearing red buttons of identification. When the children's citation cards have been filled, they may be framed and hung on a wall. Other citations of the club are called the "Official Flight Leg," requiring silver stars to be affixed to a picture of an airplane, and "Build Yourself a Library," on which members paste red bricks on the picture of a library building.

YOU'RE TELLING ME?
I KNOW I SAVE MONEY
WHEN I CALL
CARPET FAIR
Formerly Aslanian & Odabashian
For Complete Rug and Carpet Service
Wall-to-Wall Carpets Washed on Your Premises
Rugs and Carpets Bought, Sold and Exchanged
One of Westchester's Oldest Rug & Carpet Firms
PHONE
LArchmont 2-0292—2-1975
1879 PALMER AVE., LARCHMONT

DON'T BE A STEM-WINDER

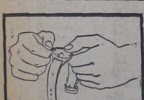

USE THE MODERN SELF-WINDING
CROTON
AQUAMATIC 595
- 17 jewel precision movement
- waterproof*
- shock-resistant
- 10 Kt. gold filled top and stainless steel back
- EVERLAST mainspring and balance staff guaranteed unbreakable
- genuine alligator leather strap

*as long as crystal is intact, case unopened.
$59.50
Fed. tax incl
H. Strauch, Inc.
JEWELERS
228 Mam'k Avenue, Mamaroneck, N. Y.
CLOSED WEDNESDAY
Open Thursday Evening Till 8:30

Have you tasted BIGELOW'S
"Constant Comment" TEA BREWED
in the Famous SADLER ENGLISH TEAPOT

Finest Ceylon tea, deliciously flavored with bits of oranges and sweet spice for you, your family . . . and guests.
24 TEA BAGS - $1.00
LOOSE TEA ½ lb. 1.35
Spiral Rose
The finest and most comprehensive line of decorated English Teapots on the market. Only the British with their daily ritual of afternoon tea and with their world-wide reputation for fine ware can bring you a collection of Teapots such as this.
WITS END GIFT SHOP
222 Mamaroneck Avenue
MAmaroneck 9-0544
Mamaroneck, N. Y.
OPEN ALL DAY WEDNESDAY

Shop In Air-Conditioned Comfort
Anita
Shop In Air-Conditioned Comfort
OPEN THURSDAY and FRIDAY
EVENINGS TILL 9
For Your Shopping Convenience
232 MAMARONECK AVENUE
MA 9-1712
MAMARONECK, N. Y.

• Jewels by MONET • TRIFARI • RICHELIEU • CORO • ACCESSOCRAFT •
• Skirts by EVAN-PICONE • Cashmeres by DALTON of AMERICA •
Sportswear
Millinery
Charlotte's
426 MAMARONECK AVE.
MAmaroneck 9-3721
Coordinated
Accessories
"The LITTLE FASHION SHOP with the BIG BRAND NAMES"
Awarded National Honors Brand Name Retailer-of-the-Year
For Immediate
CLEARANCE
BLOUSES, SKIRTS, SEPARATES,
SUITS, SHORTS, PEDAL PUSHERS,
BEACH JACKETS, TAPERED PANTS, ETC.
1/3 to 1/2 off
HATS—Now 2.00 each
FAMOUS NAME HANDBAGS
Were 5.00 to 25.00 (plus tax)
Now 2.95 to 15.00 (plus tax)
Open Every Day, INCLUDING Wednesday, 9 to 6
DELIGHTFULLY AIR-CONDITIONED FOR YOUR SHOPPING COMFORT
• Shirts by HAYMAKER • Swimsuits by ROSE MARIE REID •
• Bags by RONAY • JANA • COBLENTZ • WHITING & DAVIS •
Hosiery by BERKSHIRE • HANES • Scarfs by GLENTEX
Gloves by WEAR-RIGHT • ARIS of PARIS • SHALIMAR
Belts by GARAY • ROGER VAN S • Wallets by LADY BUXTON
Blouses by SHIP 'N SHORE • Hats by BETMAR

COUNCIL

Continued from Page 1

three months ago of John T. McKeever, but to let the voters do it in the Fall.

Must Be Unanimous

Therefore, he explained, unless all four vote unanimously there can be no decision either way. He stressed the importance of the large audience understanding this before the hearing got under way.

Mr. Wanshel explained at the outset that the previous application had been withdrawn in February because Mr. Guadagnola was unable to get title to one parcel in the block until recently. Now, he stated, title to the entire parcel has been cleared.

He presented a colored rendering of the proposed store structure and declared it would be surrounded on all sides by high shrubbery and trees, and have ample parking space. He stated that his client is willing to eliminate the garage from the plan, "thus limiting ourselves to a building conforming in all respects to the type of community it will serve."

Distance From Houses

He also showed a print with distances of the nearest houses from the property line ranging from 80 to 115 feet, to which another 40 feet would be added since the rear of the building is that far from the street line.

He read a letter from A. J. Foote of 75 Palmer Avenue, civil engineer and surveyer and former town engineer, stating that the area was laid out in 22 building plots in 1914 and only one house has ever been built there.

Mr. Wanshell stated parenthetically that that house had sunk one and a half feet.

Mr. Foote urged the approval of the application for rezoning.

Mr. Wanshel stressed the nearness of the thruway access drives and declared these make the property less desirable than ever for home construction. He presented a petition bearing 601 signatures, 41 more than it carried when presented to the Planning Board, favoring the application.

Cites 34 Signers

He read the boundaries of the area included in the membership of the Hills Association and declared that 34 signers of Mr. Guadagnola's pteition live in the area, proving, he said, that "the residents are not as perturbed about it as Mr. Bogardus would have you think."

The population of the area is increasing, and at the same time the thruway is taking away stores where those residents shop, he pointed out. This situation, he said, will create a worse traffic and parking situation than now exists.

He concluded by saying that merchants being displaced by the thruway want to rent stores there, and added that Mr. Bogardus had told Mr. Guadagnola that such a development would be better than the swamp there and to go ahead.

Bogardus Replies

This last statement brought a sharp reply from Mr. Bogardus, who declared that Mr. Wanshel "was hitting below the belt." Quoting from a diary he keeps for association affairs, Mr. Bogardus declared that he knew Mr. Guadagnola was being displaced, that he gave him a zoning map last September and again in November when he found it had been lost, and had discovered at that time that Mr. Guadagnola had done no serious looking around.

When Mr. Guadagnola told him on Dec. 6 that he had bought the property, Mr. Bogardus stated, he told Mr. Guadagnola that he could not believe that it had been bought without conditions of rezoning. On Dec. 29 the executive committee of the association unanimously opposed the center, Mr. Bogardus stated, and he told Mr. Guadagnola so the next day.

'Gamble' Cited

On Feb. 2, Mr. Bogardus said a full meeting of the association membership voted unanimously to oppose the application and Mr. Guadagnola was so told the next day. He was also told, Mr Bogardus said, that he was taking a "serious gamble" in going ahead with the purchase before a zoning hearing.

"I never told him," Mr. Bogardus stated emphatically "that he could go ahead."

Mr. Zingesser declared that the opposition is not satisfied to win by one vote, and appealed to the Council "to put a stop to such unwarranted use once and for all, a use that will ruin one of the finest residential sections in the Town!"

No Conditions

He declared that the zoning application cannot be granted with conditions, as Mr. Wanshel had stated his client would accept, and that once the area is downzoned, it can be used for any purpose set forth in the zoning ordinance.

Only the Zoning Board of Appeals can attach conditions to a variance, Mr. Zingesser stated, adding that "Mr. Wanshel doesn't seem to known the difference between the Zoning Board and the Town Council".

The residents don't want a shopping center or apartments, he stated and pointed out that the application is not in conformity with a comprehensive plan for the Town.

The petition for the rezoning, Mr Zingesser stated, points out that Mr. Guadagnola has been in business for 31 years in the Town, is a good neighbor and citizen, and now the thruway is taking his property. "What has that got to do with the proposition?" he asked.

"What has that got to do with zoning?" he asked. 'Does it give him the right in invade a high class residential area? We understand he is receiving $270,000 from the thruway for his property."

Deed Restrictions

Mr. Guadagnola started to pick up the property last December, Mr. Zingesser continued, and must have known of a deed restriction against commercial use repeated in a deed restriction as recently as last February. The land, he stated, reading from the restriction, cannot be used for business purposes, and this restriction runs with the land. "How will he get around that?" he asked.

There is at present two and a half tmies as much vacant business land available in the area for business use than is being removed by the thruway, Mr. Zingesser stated, and this point was later clarified by maps presented by Mr. Parsons.

"Help us to keep the Town of Mamaroneck what it now is, a lovely residential community," Mr. Zingesser pleaded. "Do not let it be destroyed by a speculator!"

Parsons Shows Map

The map presented by Mr. Parsons showed vacant business parcels on the north side of Myrtle Boulevard, on Madison Avenue in addition to the parcel at Maxwell Street now being developed by Benjamin Jaffe of 32 Forest Park Avenue, Larchmont, with a building for a supermarket and three stores, and other business zoned land now being used by residences.

The important distinction, Mr. Parsons stated, is that the land immediately to the south of Mr. Guadagnola's property is being used not for the thruway, but for local ingress and egress roads for Town and Larchmont people.

He described it as a "parkway" with two 24-foot roads, separated by a 55-foot landscaped mall, and with green grass and shrubbery 55 feet from Garfield Street and 25 feet from the property line adjoining the apartments.

Traffic Reduction

He insisted that cars can get off at Madison Avenue, a point under dispute before the Planning Board, and that traffic along the block from Madison to North Chatsworth Avenue will be reduced, therefore, by at least 25 per cent.

In closing he pointed to two parcels on North Chatsworth Avenue, north of Adams Street, recently purchased by Mr. Guadagnola, and added, "What use he proposes to make of these parcels we can only guess."

Prior to and during the meeting, 65 letters and telegrams favoring and 34 opposing the application were presented to the Council.

In addition to attorneys and the Association a number of those present spoke strongly for and against the zoning change.

Among those favoring was Arthur Motley of Chatsworth Gardens Apartments. Among those opposing were S. Edwin Kazdin of 17 Byron Lane, a nationally recognized authority on real estate, appraising and planning. Mr. Mandeville asked both to express their opinions.

Doern Speaks

Peter C. Doern Jr., as expert witness for the opposition, stated that there is no question that the disadvantages of such a shopping center "far outweigh the advantages that might accrue."

He argued that if such a center were developed there, "it would immediately create a tremendous business area and the effect of it would ripple all through the area and create traffic problems of great proportion."

Secondly, he argued that the new shopping center "would syphon off business from the established business area in Larchmont and those merchants will suffer. Larchmont is known for its fine shopping area."

OBITUARY

MRS. EDITH VAN GILDER

Mrs. Edith Ogen Van Gilder of Penn Yan, sister of Mrs. James M. Finch of 6 Center Avenue, Larchmont, died this morning at St. Joseph Hospital, Elmira.

A native of Penn Yan, Mrs. Gilder resided for the last three years at Dundee. She was the wife of the former George Van Gilder of Penn Yan.

Funeral services will be held tomorrow at 2 P.M. at the Thayer Funeral Chapel, Penn Yan. Burial will be at Lakeview Cemetery, Penn Yan.

Mount Hope
A countryside (non-sectarian) Cemetery in the
HILLS OF WESTCHESTER
Reasonably Priced • Convenient Terms
New York office, 522 Fifth Avenue

NEW PRESIDENT, Gilbert R. Winant, second from left, took over the reins of the Larchmont Lions Club yesterday as he and a full staff of officers were installed at a meeting in the Larchmont Shore Club. The induction was conducted by Ivan Flood of Mamaroneck, district governor of Lions International District 20-R and a member of the White Plains Lions Club. Left to right are Joseph T. Day, deputy district governor, who assisted in the program; Mr. Winant, Mr. Flood, and Frank Farrell, retiring president of the Larchmont club—Staff Photo by John Marrone

Winant Takes Over Lions Presidency

A new Larchmont Lions Club administration headed by Gilbert R. "Rem" Winant yesterday took office at installation ceremonies in the Larchmont Shore Club.

Inducted by Ivan Flood of Mamaroneck, district governor of Lions International District 20-R, the new officers include Mr. Winant, president; John Coughlin, vice president in charge of program; Kirby Asch, vice president in charge of social service and entertainment; Edmund Z. Lieber, vice president in charge of Lions information; Harry Peer, secretary, and George Mills Sr., treasurer.

In his charge to the new club officials, Mr. Flood outlined their duties and lauded the work done by the club during the last year under Frank Farrell, retiring president.

Mr. Winant, the new president, resides at 72 Kingsbury Road, Woods of Larchmont, and is a sales engineer with the Town and Country Oil Corp. He has been affiliated with the firm for 29 years.

He is a member of Engine Co. No. 1 of the Larchmont Fire Department, the Bronxville Tennis Club, and is a past vice commander of Larchmont Post 347, American Legion.

Stolen Car Recovered

A stolen car owned by a Town of Mamaroneck resident was recovered last night through the cooperation of Town and Larchmont police.

David S. Meiklejohn of 692 Fenimore Road, Town, at 7:22 P. M. reported to Town police his 1952 Staudebaker had been stolen from the parking lot at the Winged Foot Golf Course on either Thursday or Friday of last week. Police sent out an alarm on the car.

Larchmont Ptl. Christopher De Feo heard the alarm while on regular patrol and made a check of the Larchmont parking lot at the New Haven Railroad. He found the car in the lot and notified Town police at 9:40 P. M.

Police said the car was in good condition when discovered. Town police turned it over to Mr Meiklejohn.

20 Rescued In Channel

RAMSGATE, England (AP)—A rescue vessel today picked up two lifeboats with the captain and crew of the Liberian freighter Cygnet which radioed it was in collision earlier in the English Channel with the Panamanian ship Captain Lukis.

A Coast Guard officer said the crew of the 7,187-ton Cygnet—about 20 men—were reported to be "all O. K."

The Cygnet was still afloat after being holed in the collision. The Captain Lukis, a 7,124-ton vessel, was proceeding practically undamaged.

U. S., Norwegian Ships Collide Off Holland

ROTTERDAM (AP)—The 6,103-American steamer Ines and the 5,406-ton Norwegian steamer Black Heron collided this afternoon in dense fog off the Dutch North Sea coast, Dirkzwagers Shipping Agency reported.

Both vessels suffered only slight damage and anchored to wait out the fog, a report from the Norwegian ship said.

The Ines is owned by the A. H. Bull Steamship Co. of New York.

Two Punched, Man, 74, Held

RYE—

A seventy-four-year-old Bridgeport, Conn., man allegedly went berserk yesterday at 5 P. M. in the Playland bus terminal and struck a bus driver and a parkway policeman. Andrew Dluges was charged by the bus driver, Gino Cassidy of Stratford, Conn., with third-degree assault and by the policeman, Special Ptl. Frank Lamparelli, with second-degree assault and carrying a switchblade knife.

The case was adjourned for a week today in City Court and Dluges was released in bail. Police said he caused a disturbance on a chartered bus, striking the driver when the driver tried to quiet him. Ptl. Lamparelli said that when he tried to subue the man, his shirt was ripped and his chest was bruised. The knife

they are not now Communists. Both refused, under their 5th Amendment protection against possible self-incrimination, to say whether they once had been.

LAWYERS GUILD LOSES

WASHINGTON (AP) — The National Lawyers Guild lost in the U. S. Court of Appeals today an effort to block Attorney General Brownell from going ahead with a proceeding aimed at listing the guild as subversive.

FOG PUTS OFF SWIM

DOVER, England, (AP) — Florence Chadwick of San Diego, Calif., today again postponed her attempted non stop, two-way crossing of the English Channel

Geneva: Crisis for the Soviet

How Sure Is Russia Of China? Red Brothers Could Be Rivals

(Editor's note— When Premier Bulganin goes to Geneva this weekend he will carry with him, in effect, the proxy of nearly 600 million Chinese. That should help the Soviet Union deal from strength, rather than weakness, at the summit conference. But how sure can Russia be of Peiping? William L. Ryan discusses the question in this article, third of four appraising Russia's capability at the summit conference table.

By WILLIAM L. RYAN
A.P. Foreign News Analyst

Whatever its ultimate aims, the Kremlin at Geneva unquestionably seeks a relaxation of world tensions. The fate of world communism hangs in the balance.

The most suspicious regime in the world — one that still defines pacifism as "an imperialistic trick" — goes to the Big Four conference seeking trust among nations.

President Eisenhower has pinned down the Geneva dilemma: There can be no trust without disarmament, but there can be no disarmament without trust.

The Soviet hierarchy is not likely to renounce the aims of world communism. Probably the Kremlin has decided the only safe course is a waiting course. Yet the longer the Kremlin waits, the more time there is for evolutionary forces in the USSR to take their toll.

Old Order to Give Way

Ten, or even five, years of world political peace would have a profound effect on Soviet development. The Kremlin leaders who dreamed with Lenin and Stalin of dominating the world with their ideas are well along in years now. In the natural order of things, many of them will give way to younger men with no memory of violent revolution.

The question before western statesmen at Geneva will be not whether Soviet leaders have reformed, but whether the Soviet people will reform the leaders.

Despite the relaxation and air of friendliness recently in Moscow, the leaders still feed the people a diet mixed with hope and fear. Why?

One possible conclusion is this: No matter how anxious the hierarchy might be to settle tensions, it cannot go so far as to tell its people the danger of aggression against them is abating. That would remove a prime excuse for the all-out heavy industry program and give impetus to the Soviet public's demand for more and better consumer goods.

This sort of program also raises the question whether the United States is the Soviet Union's only worry. Undoubtedly the Kremlin has been casting some speculative glances to the east and south — first because there is a latent danger of war in Asia, and second because China promises one day to become a mightily powerful neighbor nation sharing a long frontier with the U. S. S. R.

The role played by Red China in Moscow's developing attitude on world tensions can easily be underestimated. I recall that when I was in Moscow, Months after the post-Stalin collective was established, the Soviet censor was harsh on any comment casting the slightest doubt on the sincerity of Soviet demands on behalf of Red China in the United Nations.

Recently a highly competent source who traveled in China reported indications of a developing Soviet - Chinese mutual distrust in north central Asia. The Chinese took note of the Soviet program to "open up virgin lands" in Soviet central Asia. A new Russian colonization is under way in these lands, once ruled by China before the Czars seized them.

The informant reports: The Chinese responded with their own program, calling for emigration of 10 million Chinese into Sinkiang Province, bordering Soviet Kazakhstan. For a long time, Sinkiang was in the Soviet sphere of influence and the scene of heavy Russian infiltration.

The Chinese program will occupy two to three years, concurrently with the building of rail lines and establishment of collective farms in Sinkiang. It seems obvious 10 million Chinese can do much to stop further Russian infiltration.

The non-communist diplomatic crops in Peiping is reported convinced for the most part, that Moscow views China's future with a mixture of awe and dismay.

Within 10 years, given no major war, China would be a power with which the Russians would have to reckon in the East.

Some of these diplomats now say the Russians want to relax tensions in their relations with the West because China represents a future danger to the Soviet Union. There is even a suspicion that recent Red Chinese purges were the result of underground Russian agitation to keep China off balance.

In the long run, however, Moscow's future with China rests in the hands of Russia's 210 million citizens. If the Soviet consumer's voice becomes more and more demanding, more and more authoritative as time goes by, it is likely to put a crimp in any Moscow efforts to spread Soviet political influence toward Peiping.

Tomorrow: Communism around the world

THREE HEARINGS SET BY COUNCIL

Three public hearings will be held Aug. 10 at the next Mamaroneck Town Council meeting, the Council decided last night.

Price Topping of the Howell Park Association requested immediate hearing of a petition presented some time ago to upzone from Residence B to A the parcel of land at 65 Palmer Avenue. This parcel has been the subject of dispute between the Association and the owner, who wishes to erect an apartment house for more than 100 families.

Another request presented by Mr. Topping is the result of one made two years ago asking that a limitation of two and a half stories be placed on all future apartment houses to make the ordinances conform to those of Larchmont and Mamaroneck.

The third request came from Meighan and Necarsulmer, attorneys for the Hommocks Association asking an upzoning from Residence A to AA.

In discussing the request to limit construction of apartments to two and a half stories, the Council agreed to advertise the hearing for a limitation to three-story fireproof buildings.

Councilman C. Benjamin Brush asked Supervisor Owen A. Mandeville the status of the Council resolution to proceed legally to close the road from the First National Store property to Weaver Street.

Mr. Mandeville replied that he has not signed the necessary papers because the property owners have retained George P. Forbes Jr., Larchmont attorney, and Mr. Forbes has requested that the action be postponed until he returns from a vacation and can have a conference.

Since the Council voted to proceed to close the road, it has been learned, Mr. Mandeville said that the Town owns Ferndale Road, previously believed to be a map street. The owners could use Ferndale Road which they now cross as access to Weaver Street, he pointed out.

Zoning Hearing

Furthermore, an application for a variance to permit continued use of the present road will be heard by the Zoning Board of Appeals July 27, he stated. Mr. Brush said he could not see what either situation had to do with the Council resolution, and wanted to know what to say to those who call him.

Town Attorney John L. Delius pointed out that in his opinion it would not be possible to get a temporary injunction, and the case could not be heard before October anyway. Therefore, he added, nothing is lost by the delay.

Eggers and Higgins, architects, were authorized to proceed with preliminary plans for a new town hall on a site to be suggested by them, so that the matter can be put on the ballot in November for a referendum.

It was also agreed that the swimming pool project will be on the November ballot.

Three new policemen were added to the force. They are William O'Rorke of Mamaroneck, Ronald Boerner of Croton, and Hugh McGinley of Harrison.

Police Chief Paul Yerick received permission to attend the convention of the New York State Police Chief's Association in Syracuse July 26-28, and the international Police Chief's conference in Philadelphia Oct. 3-6.

Town Clerk Charles Gronberg said he was happy to report that the marriage business improved in June. He issued 32

FINED AS DISORDERLY

Carl Calvert of 227 Mamaroneck Avenue, Mamaroneck, arrested at 12:45 A. M. Sunday, after a fist fight, yesterday was fined $25 on a disorderly conduct charge in Mamaroneck Police Court, Judge Henry T. Hornidge, presiding. He had been released on $25 bail.

Otis Workers Ratify Company's Pay Offer

YONKERS—

Union employes of the Otis Elevator Co. unanimously approved the company's offer for a pay boost and additional benefits in a pension plan at meetings yesterday.

Production workers get a 5-cent-an-hour increase and salaried workers, inspectors and maintenance employes receive 6 cents, all retroactive to June 1.

Benefits of 6 cents an hour per employe are added to pension funds. There are 2,200 employes here. Employes in Harrison, N. J., previously ratified the increases.

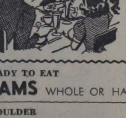

FAMILY
FOOD MARKET
555 Halstead Ave.
Mamaroneck
WE DELIVER
Call MA 9-5814

READY TO EAT
HAMS WHOLE OR HALF . . . lb. 53c
SHOULDER
LAMB CHOPS . . . . lb. 69c
FRESHLY GROUND
CHOPPED MEAT . . . lb. 39c
VACUUM CAN PACKED
BEECH-NUT COFFEE . lb. 85c
WATERMELON 30 to 35 lbs. each 1.39
CORN ON COB 4 ears 29c | Little Neck CLAMS 5 doz. 98c
Fillet Sole lb. 89c | Sea Bass lb. 39c

Home Air-Conditioning Talk Set For Rotary

A sound film and a talk on "How to Live in an Air Conditioned Home" tomorrow will comprise the program of the Larchmont Rotary Club at a meeting in the Larchmont Yacht Club.

The speaker will be Erich Kracko, president of Utility Maintenance Engineers and of Ken Calman-Carrier Corp.

The club next Wednesday will meet with the Larchmont Lions Club at the Larchmont Shore Club and the regular Friday meeting will not be held because of Larchmont Race Week at the yacht club.

GOP Pushes Road Fund Compromise

WASHINGTON (AP) — Republicans promised a strong effort in the House Public Works Committee today to compromise rival proposals for financing a mammoth new road building program.

The committee yeserday approved the construction program itself, calling for about $37 billion in federal funds and $10 billion from the states over the next 12 years.

But it defeated, 19-14, President Eisenhower's proposal to finance the road building expansion largely through bonds to be issured by a special government corporation.

The committee takes up today a substitute Democratic plan to pay for the new roads by immediate increases in taxes on gasoline, trucks and buses, heavy tires and tubes, and diesel fuel.

As approved by a subcommittee, these increases would raise about $850 million a year. Some Republicans and Democrats have protested the increases are too steep, especially on truckers, and drivers were under way to reduce them.

Senate Calls More Writers In Red Quiz

WASHINGTON (AP)—The Senate Internal Security subcommittee called three additional newsmen today in a search for past or present Communists stretching from Brooklyn to Germany and Korea.

Hans Bruno Meyer, described as a nephew of the late Albert Einstein and as correspondent here for a German radio station, was among the trio called to a public hearing.

Other scheduled witnesses were Ira Henry Freeman of the New York Times and Ansel Talbert of the New York Herald Tribune. There has been nothing in past testimony to link Mr. Talbert to communism.

All of them were called in an inquiry that opened June 28 when Winston M. Burdett, a Columbia Broadcasting System newsman, named more than a score of persons he said he had known as fellow Communists in the late 1930s or early 1940s.

Mr. Burdett did not name any of the three called today.

16th Water Carnival Set For Aug. 20

The 16th annual water carnival sponsored by the Mamaroneck Kiwanis Club has been tentatively set for Aug. 20 at Harbor Island, it was announced last night at a Kiwanis meeting in Seven Pines Restaurant.

Stephen Johnston, head life guard at Harbor Island and Kiwanis chairman for the event, stated that plans are well underway for the swim jamboree and that 82 boys and girls, all of whom may participate in the carnival races, are working out in competitive meets.

William Brady, baseball chairman, announced that more than 400 boys, 8 to 14, are participating in the Kiwanis Grasshopper League. He said that six teams are participating in the Junior League.

Mr. Brady turned over to Pat Spence, treasurer, a $20 donation from two appreciative parents whose boys have participated in the leagues, and $15 from several youngsters who are playing on Kiwanis-sponsored teams.

Plans are being formulated for a ladies night moonlight sail to be held the latter part of August. Stephen J. Luisi is in charge of arrangements.

Jack Fearon, a former member, was welcomed back into the club by Lou Deverich, president. Mr. Fearon taught at Bellows High School, where he was coach for the football and baseball teams.

Vacationists Malin Eubanks, William Gunn, Mr. Deverich and Mr. Spence were also welcomed back.

'Too Pretty' Display Out At British Store

TAUNTON, England (AP) — Druggist W. H. Adcock appealed yesterday against the Town Council's decision that his window display was too beautiful to be shown.

The display — a perfume advertisement — is a large floral display made from metal. The council said it was so pretty it would distract passing motorists and create a driving hazard.

ADVERTISEMENT

Fresh Shrimp Cocktail or Salad is Easy with PDQ Shrimp from Depot

It's as easy as boiling eggs to get freshly cooked Shrimp when you use PDQ Shrimp from Seabergh's Freezer Owners Depot. These Shrimp are Peeled, Deveined, Quick-frozen. They are loose in the box so you can take out as few or as many as you like. And they cook in 3 minutes! You get 40 to 45 huge but delicious Shrimp in a 3-lb. box for $3.79. Also peeled, deveined Shrimp with tails or "handles", 2 lbs. for $2.49. Also smaller packages for 49c, 69c and 79c. Also a 6-lb. block of top quality PDQ Shrimp from SeaPak for $4.74—actually only 79c lb. Also Bill Otley's famous Cocktail Sauce for 35c and $1.25. This is at Seabergh's in White Plains, block below Altman's at 200 Westchester Avenue.

LEGAL NOTICE LEGAL NOTICE

FINANCIAL REPORT

BOARD OF EDUCATION, UNION FREE SCHOOL DISTRICT No. 1
TOWN OF MAMARONECK, NEW YORK
JULY 1, 1954, TO JUNE 30, 1955

RECEIPTS		
Balance in the Bank — July 1, 1954		$292,103.37
Taxes 1954-1955	$1,707,954.00	
State School Money	342,495.61	
Amount Withheld from Teachers for Retirement	81,429.28	
Federal Allotment for Vocational Education	3,453.40	
Tax Anticipation Note	150,030.00	
Interest on Investment of Surplus Funds	4,168.38	
Tuition	4,687.36	
Use of School Buildings	2,777.63	
Reimbursement for Handicapped Children	1,961.80	
Sale of Materials	1,158.52	
School Taxes from Neighboring Districts	3,429.15	
Sundry Receipts	4,358.64	
Bond and Interest—Held for Redemption by Bearers	21,640.00	
Total Receipts		2,328,544.77
		$2,620,647.14
DISBURSEMENTS		
GENERAL CONTROL		
Salaries—Superintendent and Assistants	$56,316.88	
Legal and Auditing	2,500.00	
Other Expense of Educational Control	5,278.76	
School Election	504.32	64,599.96
INSTRUCTIONAL SERVICES		
Teachers Salaries	1,226,112.85	
Textbooks	16,787.18	
Teaching Supplies	36,760.90	
Principals Clerks Salaries	30,659.13	
Principals Office Expense	1,726.04	
Other Expense	6,565.16	
Adult Education	14,866.11	1,333,476.37
OPERATION OF PLANT		
Custodians' Salaries	103,026.55	
Fuel	23,784.91	
Water	2,806.45	
Light and Power	21,644.86	
Custodian Supplies	7,446.18	
Telephone	4,262.38	
Other Expense	3,349.94	166,321.37
MAINTENANCE OF PLANT		
Upkeep of Grounds	6,191.97	
Building Repair	19,856.55	
Repair and Replacement of Heating, Lighting and Plumbing Fixtures	9,470.39	
Repair and Replacement of Furniture, Instructional Apparatus and Other Equipment	12,730.37	
Wages of Mechanics	29,168.81	77,418.09
FIXED CHARGES		
Pension	147,775.37	
Insurance	20,871.94	
Taxes	6,187.03	
Other Expense	1,050.00	175,884.34
DEBT SERVICE		
Bonds	100,000.00	
Interest on Bonds	46,488.75	
Collection Charges	117.59	146,606.34
CAPITAL OUTLAY		
Engineer and Architect Fees—Senior High Addition	41,114.22	
Land—Site	88,153.66	
Improvement of Grounds	4,412.50	
Improvement of Buildings	32,278.11	
Heating, Lighting and Plumbing Equipment	4,493.84	
Furniture	13,092.57	
Instructional Apparatus	9,801.48	
Other Equipment	6,193.20	
Library Books	6,073.68	
Improvement of Playgrounds	14,500.00	
Cafeteria Improvements	1,670.00	
Engineer and Architect Fees	2,888.04	
Senior High Improvement Survey	22,853.37	247,524.77
AUXILIARY AGENCIES		
Librarians Salaries	21,900.00	
Library Supplies	760.33	
Health Service Salaries	43,705.00	
Health Service Supplies	533.07	
Transportation of Pupils	4,157.80	
Athletic Program	8,680.20	
Summer Recreation, Basketball and Open House	9,492.42	
Cafeteria Salaries	4,200.00	
Health Service Outside of District	1,941.91	95,370.73
Total Disbursements		2,309,002.00
Balance in the Bank—Mamaroneck County Trust Co.—June 30, 1955		311,645.14
		$2,620,647.14

Dated: July 1, 1955.

J. J. BARBIERI,
District Clerk

Conovers, Aboard 'Revonoc', Off On Cruising Club Event

Mr. and Mrs. Harvey Conover of 1251 Flagler Drive, Mamaroneck, left today for Block Island, Rhode Island, to join other members of the Cruising Club of America at the starting point of its annual cruise to Isleboro, Maine.

The cruise ends July 29. Mr. Conover is the present club commodore.

The Conovers were accompanied by their house guests, Mr and Mrs. C. R. Kingsley of Chagrin Falls, Ohio, formerly of Harrison, their daughter and son-in-law, and by Mr. and Mrs Harvey Conover Jr. of Arlington Heights, Ill., also formerly of Harrison, their son and daughter in-law.

Both couples will be guests of the Conovers for the first week of the cruise, which is aboard the well known, "Revonoc."

During the second week of cruising, guests of Mr. and Mrs. Conover will be Mr. and Mrs. R. A. Gagney of Harrison, another daughter and son-in-law, and Mr. and Mrs. William Bowers Jr. of Larchmont. Mrs. Bowers is the Conovers' niece.

Guests of the couple the following week will be Mr. and Mrs. E. R. Jobson Jr. of White Plains and Mr. and Mrs. Edwin Guest of Wilton, Conn., formerly of Mamaroneck. Mr. Jobson is a nephew of the Conovers'.

The first rendezvous of the cruise will take place Saturday evening, with others following at various points between Block Island and Isleboro.

As commodore of the club, Mr Conover will entertain Saturday, July 25 at a cocktail party aboard the "Revenoc." The couple will return to Mamaroneck Aug. 7.

Garden Club's Service Group Continue Grasslands Visits

The hospital service committee of the Garden Club of Larchmont, continuing its regularly scheduled visits to Grasslands Hospital during the Summer months, delivered 100 small flower arrangements there yesterday.

The arrangements were placed in the wards, with four large compositions made for the waiting room and desks.

Hospital service committee members taking part yesterday were Mrs. Mansell MacLean, Mrs. Abram Stockman, Mrs. Julius Goldschmidt, Mrs. Albert Telschow and Mrs. Edward Keeler.

Flowers for the arrangements were donated by Mrs. Russell Gould, Mrs. Rolf Shockey, Mrs. M. L. Goldstone, Mrs. Lester Eames, Mrs. Adrian Henigson, Mrs. Sidney Winkel, Mrs. Harold Sharp, Mrs. Charles Traendly, Mrs. Harry Mabel, Mrs. Lazarus White, Mrs. George Hanson and Mrs. George Byrne Jr.

Dinner-Dance Saturday At Harrison Island Club

Weekend events at the Harrison Island Yacht and Beach Club will be highlighted by a dinner-dance Saturday night. A dance contest will be held with prizes awarded. George Hoffman's orchestra will provide the music.

A first-run film will be shown for the members tonight, and tomorrow night will be card night. On Sunday, the club will have its regular family dinner from 5-7 P. M.

Miss Judith Simpson To Sail For Europe

Miss Judith Simpson, daughter of Mr. and Mrs. William E. Simpson of 45 Stuyvesant Avenue, Larchmont, sails Saturday from Montreal for Europe with a group of 32 students. She will tour England, France, Holland, Belgium, Germany, Italy and several other countries with the group until Aug. 21, and will then spend one month in Paris.

Miss Simpson, who attended Mamaroneck High School and Cedarcrest College, was graduated last month from the Parsons School of Design, in New York. Her return trip will be aboard the Maarsdam, which leaves from Rotterdam Sept. 21.

SECOND SON BORN

Mr. and Mrs. Jack Belowich of Plattsburg, N. Y., formerly of Larchmont, have announced the arrival of a son, David Alan, their second child, born July 2 in Plattsburg. Mrs. Belowich is the former Jean Salasin, daughter of Mr. and Mrs. Emanuel Salasin of Philadelphia. Paternal grandparents are Mrs. Lottie Belowich of 329 Palmer Avenue, Mamaroneck, and the late Isadore Belowich. The infant is the brother of Nancy Lee, four.

DAUGHTER TO LERZAS

Mr. and Mrs. Anthony Lerza of Harrison, formerly of 1200 Franklin Avenue, Mamaroneck, have announced the arrival of a daughter, Annette, their second child, born July 2 at United Hospital. The infant is the sister of Charles, two. Mrs. Lerza, the former Stella Petrucci, is the daughter of Mr. and Mrs. Achelle Petrucci of 732 Prospect Avenue, Mamaroneck. Paternal grandparents are Mr. and Mrs. Charles Lerza of Harrison.

A Direct Outlet For Famous Designer Clothes

Prices That Will Save You Thousands of Dollars a Year

Where such names as Judy Holliday and Gwenn Verdon find their fabulous clothes!

BOLTON'S

Convince Yourself!

1180 Madison Ave.

Bet. 86 and 87 Streets

New York City

Tel. SA 2-4419

With Hostess and Traveler

MAINE VACATION

Mrs. Ralph Rushmore of 323 Wagner Avenue, Mamaroneck, and her sister-in-law, Miss Louise Rushmore of 124 Beach Avenue, Mamaroneck left today for Mount Vernon, Maine, where they will vacation for several weeks. Next week they will be joined by Mr. and Mrs. William Skinner of Wagner Avenue, Mamaroneck.

HOME FROM CANADA

Patricia Ann Linderoth, daughter of Mr. and Mrs. Martin T. Linderoth of Winfield Avenue, returns today from a two weeks vacation in Canada. During her stay she was a guest of Mrs. Harry R. Wheeler at Grey Rocks Inn in St. Jovite.

GUEST FROM WASHINGTON

Miss Margaret Shotton of Washington, D. C., is a guest at the home of Mr. and Mrs. Roy R. Male of 66 Beach Avenue, Larchmont.

TO BERMUDA

Dr. and Mrs. Edward Ferguson of 41 Dante Street, Larchmont, sailed today on the "Queen of Bermuda" for Bermuda, where they will vacation at the Castle Harbour Hotel for 15 days. They were accompanied by Judge and Mrs. Robert Molloy and by Mr. and Mrs. Saul G. Wodaver, all of New York. Mrs. Ferguson is secretary of the Borough of Manhattan.

TO WEST BOOTHBAY

Mr. and Mrs. Jesse M. Van Law and their two daughters, Cynthia and Judy, of 3 Glenn Road, Larchmont, leave tomorrow to spend two weeks at Harbords, West Boothbay, Maine. Mr. Van Law and Cynthia will return to Larchmont Aug. 1 and Mrs. Van Law and Judy will visit Mrs. Van Law's sister, Mrs. Allan Cate, at The Wharf, Ocean Point, Maine.

AT CAMP PINNACLE

Dickie Fisk, son of Mr. and Mrs. Richard Fisk of 10 Oxford Road, Larchmont, is spending the Summer at Camp Pinnacle in Lyme, N. H.

AT LAKESIDE HOME

Mrs. R. Depew Brewer of 420 Beach Avenue, Mamaroneck, and her children, Sondralea and Dubar, are spending the Summer at their lakeside home at Upton Lake, Clinton Corners, in Dutchess County, N. Y. Mr. Brewer joins them for long weekends. The family will return after Labor Day.

TO CANADA

Mr. and Mrs. Robert A. Nicholson of 17 South Drive, Larchmont, leave Saturday for a two-week fishing trip in Canada.

IN ASBURY PARK

Mrs. William Giangreco of New Rochelle who is residing during the Summer at the home of her mother, Mrs. Ralph Rushmore of 323 Wagner Avenue, Mamaroneck, is spending a few days in Asbury Park, N. J., with Mr. Giangreco, manager of the Kingsley Arms, and their two children, David Martin, and Kathy.

AT NEW HOME

Mr. and Mrs. Maury P. Medwick and their three daughters, Patty, Susan and Cathy, have moved from 77 Cooper Lane, Larchmont, to their new home, Rocky Hollow, on Fenimore Road, Mamaroneck.

MAUREEN'S

OUR SEMI-ANNUAL

CLEARANCE SALE

NOW GOING ON

REDUCTIONS UP TO 50% ON DRESSES AND SPORTSWEAR

MAUREEN'S

260 MAMARONECK AVENUE

Mamaroneck, N. Y.

Amateur Hour Is Rye Neck Special Event

One hundred and fifty spectators attended an amateur hour presented yesterday afternoon as the week's special event of the Rye Neck Summer recreation program.

Held in the Bellows High School auditorium, the event was directed by Joseph Downey and Arthur Bleemer, instructors of dramatic activities.

The following numbers were judged as outstanding by audience judges: A tap dance by Annette Grossi; another dance, entitled "The Syncopated Clock," by Melodye Gloria and Linda Fontecchio; a song by Judy Lanza, entitled "Let the Sunshine In"; a pantomime, "Mr. Sandman," by Richard Clark, Jerry Elston, John Berkes, Ira Beyer, Hillary Weiss and June Miceli.

Also judged outstanding were a tap dance by Leonore Monteleone; another pantomime to "This Old House," by Marcia Testa and Edith Littlefield, and a novelty dance by Euthemia Matsoukas, accompanied by Ann Weldon at the piano.

Other acts included "Tonette Duet," by Mary Ostrander and Christine Ahrens; a ballet trio by Barbara Serber, Helen Schlangel and Kathy Ehret; a song, "The Jones Boys," by Kathy Merlin; "Toy Horn," a solo by Janet Ahrens; a ballet number, "Snow Flake," by Linda Grandstaff; and a vocal duet by Susan Polcek and Linda Epstein.

Also, a vocal trio, "Tell Me Why," by Dale Leone, Pearl Rosen and John Giancola; "Mexican Hat Dance" by Marsha Hoffa, Sandra Williams, Christine Thompson, Nancy Brehmer, and Lola Jacobs; a dance by Anita Petriccione; a clarinet and piano duet, entitled "Whispering Hope" by Joan Serber and Hillary Weiss; and a piano duet, "Heart and Soul" by Alethia Williams and Hillary Weiss.

Peter Brooks Gmelin Born Yesterday

NEW ROCHELLE—

A son, Peter Brooks Gmelin, was born yesterday morning in New Rochelle Hospital to Mrs. William J. Gmelin Jr. of 40 Lord Kitchener Road, New Rochelle. The baby's father, who was a second lieutenant in the United States Air Force, was killed last month in a plane crash near Marana Air Base in Arizona, where he was stationed as a student pilot.

Mrs. Gmelin is the former Miss Mary Jane Butler, daughter of Mr. and Mrs. Sperry Butler, with whom she is now making her home. Paternal grandparents are Mr. and Mrs. William J. Gmelin of 13 Lotus Road, Woods of Larchmont.

Sweet Sixteen Party Honors Miss Cervoni

James F. Cervoni, daughter of Mr. and Mrs. Patrick Labrusciano of 204 Jensen Avenue, Mamaroneck, was honored by her parents Tuesday evening at a formal buffet Sweet Sixteen party, held at the Knights of Columbus Hall in Harrison.

About 70 guests attended the party. Decorations featured balloons, lanterns and streamers. Movies were taken and music was provided by the Bel Aires group of White Plains. Miss Cervoni, a junior at Bellows High School, is employed by Fishman's, Mamaroneck, for the Summer months.

THE ARTHUR J. ERCOLES are pictured above leaving the Army chapel at Salzburg, Austria, following their marriage there. Mr. Ercole, son of Mr. and Mrs. Patsy Ercole of 611 First Street, Mamaroneck, is stationed with the United States Army in Salzburg. His bride is the daughter of Mr. and Mrs. Joseph Waldmer of Callegasse, Salzburg. Mr. and Mrs. Joseph Montenaro of Mamaroneck were present at the wedding which took place May 6, Mr. Montenaro as best man and Mrs. Montenaro as the bride's matron of honor. The couple honeymooned in the Bavarian Alps and will make their home in Salzburg.

JOAN KELLOGG

LENNING DAVIS JR.

Brownie Camp Second Week Program Set

The second week Brownie Day Camp schedule for the Larchmont Girl Scout Summer program, under the direction of Mrs. Arthur Brown, former Larchmont commissioner, has been announced as follows:

Ditty bags, felt elephant-shaped pocket books and first aid kits will again be made Monday, and on Tuesday the group will take a field trip to the General Foods firm in White Plains. The trip will be followed by a picnic at Silver Lake, during which the Brownies will make dish gardens in pie plates.

On Wednesday, each Brownie will make a large mural of a foreign country and a filmex bookmark. A catch button game and the cooking of gingerbread in a reflector oven over an open fire will also be on the day's program. The girls will work on color maps of the United States on Thursday, as well as make frame wallets and birds out of nuts. Friday's schedule of activities again includes a costume play and the making of a "hook the fish" game.

ALLENS HAVE SON

Mr. and Mrs. George E. Allen of 44 Wendt Avenue, Larchmont, are the parents of their fourth child, a son, Paul James, born July 11 at New Rochelle Hospital. The infant is the brother of Jean, twelve years old, Judith, nine, and William, six.

RAYMOND

HAIRDRESSER

STYLING - TINTING

PERMANENT WAVE EXPERTS

Formerly with Charles of the Ritz

1987 PALMER AVENUE

LArchmont 2-0438

Next to Larchmont Theatre

Joan Kellogg Awarded Year Scholarship

Joan Virginia Kellogg, daughter of Mr. and Mrs. Frederick F. Kellogg of 6 Bronson Avenue, Larchmont, has been selected by Northwestern University as the recipient for an Exchange scholarship to attend the University of Hamburg, Germany for the academic year 1955-56.

The scholarship was awarded on the basis of "academic achievement, proficiency in German, and character."

Miss Kellogg, a Mamaroneck High School graduate, completed her sophomore year in the College of Liberal Arts at Northwestern University in Evanston, Ill. last month and is planning to major in German. She is a member of Kappa Delta Sorority, Lambda chapter, participated in the Block "N" Cheering Section last Fall, and has been active in the Womens' Glee Club, the Choral Union, and the Northwestern University Sailing Club, of which she was secretary.

She will leave early in September in order to spend several weeks traveling through Austria and Germany before Nov. 1, when she will begin her studies at the University of Hamburg.

Davis Directs Production Of 'Sabrina Fair'

Director of the Shoe String Players' production of "Sabrina Fair" to be performed July 22 and 23 at the First Presbyterian Church is Lenning Davis Jr. of New York City.

A graduate of the Neighborhood Playhouse school of the theater, Mr. Davis was with the Pittsburgh Playhouse for two years and acted in other stock and touring companies as well.

Among plays he has directed are "Joan of Lorraine", "Night Must Fall" and "The Importance of Being Earnest".

The local production will be a benefit for the Westchester Chapter, Association for the Help of Retarded Children.

Proceeds of the two nights' performances will provide vacations for children attending the Association's school at 975 Split Rock Road, Pelham Manor. The children will be given a month's holiday at one of three specially equipped camps the group maintains — Strawberry Hill, near Peekskill; Robindale, Pelham Manor, both of which are day camps, or a camp near Waterford, Conn. Miss Elizabeth Schaefer, executive director, said that the Association is seeking $1,000 for the camp budget.

Board members of the County philanthropy include Dr. Ruth Bockner, Bernard Rosenberg and Mrs. Louis Rosett, all of New Rochelle. Mrs. William Childs of Larchmont is second vice president, Philip Wocker of Larchmont is treasurer and another Larchmonter, Mrs. William T. Wright 3d, secretary.

Beauchamp Family Now In Fort Worth

Mr. and Mrs. E. K. Beauchamp, with their son, Jerry, eight, and daughter Dana, thirteen, who moved recently from Larchmont to Texas, have purchased a new home at 6479 Crestmore in Fort Worth.

The Beauchamps' three-year old cocker spaniel "Gay", related to "Rise and Shine", took top honors last year in the Westminser Dog Show.

STORY HOUR TOMORROW

A story hour will be held at 3:30 tomorrow afternoon at the Mamaroneck Free Library for children from five to eight years old. Story teller will be Mrs. Arthur Angilly, children's librarian.

BEACH PARTY

The Larchmont Shore Club will hold a beach party Sunday evening at eight o'clock. Members will provide baskets, with beer and soft drinks to be served on the beach.

COVELEIGH EVENTS

A dinner and dance will be held Saturday evening at the Coveleigh Club in Rye, dinner to be served from 6 to 9 and dancing, to the Wharton Ford orchestra, taking place from 9 to 2. Coming events of the club include a bridge luncheon next Wednesday and a "Crazy Hat Dance" Saturday, July 23, prizes to be awarded. Reservations for this dance are requested.

LEONORE MARSH

helps you to enjoy

BALLROOM DANCING

The newest steps

A greater variety of Dances

• Fox Trot • Waltz

• Lindy • Rhumba

• Cha-cha-cha

• Mambo • Samba

• Tango • Meringue

7 Larchmont Acres

LA 2-0583

Diane Frances Fay Engaged To Marry John M. Coughlin

Mr. and Mrs. Joseph A. Fay of 3 The Parkway, Larchmont, have announced the engagement of their daughter, Diane Frances, to John M. Coughlin, son of Mr. and Mrs. John P. Coughlin of Chatsworth Gardens Apartments, Larchmont.

Miss Fay, who is associated with Diane's of Larchmont, with her family, attended St. Gabriel's High School, in New Rochelle, and was graduated from Our Lady of Victory Business School, in Mount Vernon. Mr. Coughlin was graduated from Mamaroneck High School and attended Iona College, New Rochelle, and the Travelers Insurance School, in Hartford, Conn. He has been an active leader in local Scouting and is president of Mandeville and Coughlin Inc., in Larchmont.

A Fall wedding is planned.

DIANE F. FAY
—William Russ

Garden Clubs Slate Meeting For Monday

The Summer meeting of the 9th District of the Federated Garden Clubs of New York State will be held Monday at the Lorillard Snuff Mill in the New York Botanical Garden, Bronx Park. Mrs. William G. Hunter of Larchmont is in charge of reservations for the 12:30 luncheon.

Speakers at the afternoon program starting at 1:45, will be Dr. David D. Keck, head curator of the Botanical Garden; Dr. P. P. Pirone, plant pathologist of the garden and T. H. Everett garden curator of education and horticulturalist.

The "Floral Flier," the Botanical Garden's tractor train, will take club members of a tour of the gardens to view the July displays of annuals, roses and the ladies' Border, the all-season color combination of perennials.

Members of the Mount Vernon Garden Club, the Pelham Community Garden Club and the garden section of the Pelham Manor Club will be hostesses for the meeting.

Merritt W. Olsons Are Parents Of Son

Mr. and Mrs. Merritt Wayne Olson of Endicott, N. Y., are the parents of their first child, a son, born yesterday at the Lady of Lourdes Hospital in Binghamton. Mrs. Olson is the former Shirley Reese, daughter of Mrs. Raymond P. Reese of 90 Lookout Circle, Larchmont, and the late Mr. Reese. Paternal grandparents are Mr. and Mrs. Theodore C. Olson of Wausau, Wis.

Treasure Hunt Feature At Four Playgrounds

A treasure hunt is today's special event at Flint Park and the playgrounds of the Murray Avenue and Mamaroneck Junior High Schools under the auspices of the Board of Education Summer Recreation Program.

A trip to the Bronx Zoo is scheduled for tomorrow. Busses will leave each playground between 9 and 9:30 A.M., returning about 4 P.M. Youngsters will provide box lunches.

Awards Made For Service To Red Cross

Service awards to members of the Larchmont Branch, American Red Cross, who have taken an active part during the year, are being mailed by Mrs. William Gerhardt, Branch chairman.

"During the war years, stripes were given for a definite number of hours' work, but with decreased demands, we now present them to members who are available when need arises", Mrs. Gerhardt said.

Fifteenth year service stripes were awarded Mrs. Audrey Cornwell, Mrs. Olney Steffens and Mrs. Frank M. Totton.

Recipients of thirteenth year stripes are Mrs. George O. Boelker and Mrs. W. W. Hinrichs, and a twelfth year chevron goes to Mrs. Amelia Ernst.

Others are as follows: eighth year chevron, Mrs. George Meckes; seventh year stripe, Mrs. Clarence R. Fischle; sixth year stripe, Mrs. Barton A. Proctor; fifth year stripe, Mrs. Herbert I. Calman and Mrs. Martin Stern. Fourth year chevron, Mrs. Alexander Gordon and Mrs. Edward E. S. Wilson; and second year stripe, Mrs. David Hummel.

Miss Helen Brady Is Honored At Riverside Bridal Shower

A bridal shower was given last night in honor of Miss Helen Brady, daughter of Mr. and Mrs. Walter Brady of 132 Valley Stream Road, Larchmont, at the home of Miss Dorothy Murphy of Riverside, Conn.

Miss Murphy will be among the attendants July 23 at Miss Brady's marriage to Richard Crowley, son of Mrs. George Barnard Crowley of Bronxville and Southold, L. I., and the late Mr. Crowley.

The couple, whose engagement was announced in December, will be married in the Church of Sts. John and Paul, Larchmont.

Gifts for the bride-elect were arranged beneath a large wedding bell. Guests included Mrs. Brady, Mrs. Stephen Corkery, Mrs. Christopher Corkery, Miss Teresa Scully, Miss Marie Scully, Miss Margaret Scully and Miss Virginia Brady, all of Larchmont.

Also Miss Celia Geoghegan and Miss Dorothy Brown of New Rochelle; Mrs. Patsy Grainger of Tuckahoe; Mrs. George Crowley, Mrs. Robert Crowley, Miss Isabel Crowley, Miss Mary Carberry and Mrs. Walter Flynn, all of Bronxville.

Miss Bobbsy Munch of Garden City; Miss Juanita Quevedo, Mrs. Luis Quevedo and Miss Mary Golding of New York City; Mrs. James Branson of Washington, D. C. and Mrs. George Crowley of Morris Plains, N. J. and Mrs. Thomas Daly, Mrs. John Brester, Mrs. Edward Kelly and Mrs. Martin Tynan of Southold.

Miss Brady was honored recently at a luncheon given by the mother of the prospective bridegroom in her Bronxville home, and at a cocktail party at the home of Mr. and Mrs. George T. Crowley at Morris Plains.

Hadassah Has Splash Party At Zell Home

A splash party and luncheon for the benefit of the Youth Aliyah organization was held yesterday by the Mamaroneck-Rye Hadassah Chapter at the home of Mrs. Daniel Zell of 889 Orienta Avenue, Mamaroneck.

About 75 chapter members attended the event which featured swimming, card games and a water ballet performed by several members of the Bonnie Briar Country Club Water Ballet, the Misses Peggy Ylvisaker, Eleanor Dockerill, Gail Bendix and Luise Ross. Party chairman was Mrs. Morton Flamberg of Mamaroneck.

Youth Aliyah, an organization which rescues Jewish children from countries throughout the world "where their physical and spiritual needs are in danger," brings them to Israel where it carries on a program of rehabilitation and education in order "to make these children secure, well adjusted and constructive citizens."

CHATTING at a dinner dance at the Coveleigh Club in Rye are Larchmont residents Jerry Cook and Miss Michael Leary, pictured above. Mr. Cook's father, Jerome E. Cook, is president of the club—Staff Photo by John Sarno

Hoke S. Simpsons At Tuxedo Park

Mr. and Mrs. Hoke S. Simpson of 5 Maple Hill Drive, Larchmont, with two of their children, Drayton and Wilkie, are spending the Summer at Tuxedo Park, N. Y. Mr. Simpson is conducting two six-week courses for business executives at Arden House in Harriman, N. Y., part of the Columbia University course for businessmen.

Their son Hoke Jr., is spending the Summer at the home of his aunt, Mrs. Karl H. Gorham of 120 North Chatsworth Avenue, Larchmont.

SECOND SON

Mr. and Mrs. James T. Mahoney of Larchmont Acres, Larchmont, are the parents of a second son, Michael, born June 14 at New Rochelle Hospital. Mrs. Mahoney is the former Virginia Marcelli, daughter of Mr. and Mrs. Ralph Marcelli of 60 Chatsworth Avenue, Larchmont. Paternal grandparents are Thomas Mahoney of Amityville, Long Island, and the late Mrs. Mahoney. The infant is the brother of James Jr., twenty months.

For All Your Insurance

CALL EARL QUICK

MA 9-3770

The FRED T. WILSON Corp.

• Jewels by MONET • TRIFARI • RICHELIEU • CORO • ACCESSOCRAFT •

• Skirts by EVAN-PICONE • Cashmeres by DALTON of AMERICA •

Hosiery by BERKSHIRE • HANES • Scarfs by GLENTEX

Gloves by WEAR-RIGHT • ARIS of PARIS • SHALIMAR

Belts by GARAY • ROGER VAN S • Wallets by LADY BUXTON

Blouses by SHIP 'N SHORE • Hats by BETMAR

Sportswear *Millinery*

Charlotte's

426 MAMARONECK AVE.

MAmaroneck 9-3721

Coordinated Accessories

"The LITTLE FASHION SHOP with the BIG BRAND NAMES"

Awarded National Honors Brand Name Retailer-of-the-Year

For Immediate

CLEARANCE

BLOUSES, SKIRTS, SEPARATES, SUITS, SHORTS, PEDAL PUSHERS, BEACH JACKETS, TAPERED PANTS, ETC. 1/3 to 1/2 off

HATS—Now 2.00 each

FAMOUS NAME HANDBAGS Were 5.00 to 25.00 (plus tax) Now 2.95 to 15.00 (plus tax)

Open Every Day, INCLUDING Wednesday, 9 to 6

DELIGHTFULLY AIR-CONDITIONED FOR YOUR SHOPPING COMFORT

• Shirts by HAYMAKER • Swimsuits by ROSE MARIE REID •

• Bags by RONAY • JANA • COBLENTZ • WHITING & DAVIS •

Plumbers Win $3.50 an Hour Less Work

An agreement was reached yesterday between Pipe Trades District Council 12 and Westchester Council Master Plumbers Inc. which provides a half-hour reduction in the work day to seven and one-half hours, and a 10-cent an hour pay increase across the board, according to George Grimm, secretary-treasurer of the Pipe Trades District Council.

The new wage and hour provisions took effect yesterday. Journeymen will get $3.50 an hour and apprentices will receive $1.65 for the first year, $1.75 for the second, $1.95 for the third, $2.05 for the fourth and $2.15 fr the fifth.

District Council 12 is composed of the Steamfitters Local Union 543, and the Plumbers Union Locals 86, 255, 299 and 429 of Westchester.

TWO MINOR BLAZES

A rag fire on a stove in the home of Mrs. Charles Westfall of 198 Rockland Avenue, Mamaroneck, was extinguished yesterday by the Mamaroneck Fire Department under Chief George Hausler. No damage was reported. Firemen also knocked out a brush fire on the property of Archie Johnson of 1340 Flagler Drive, Mamaroneck.

OBITUARY

ANGELO FRAIOLI

Angelo Fraioli, eighty, of 903 Lester Avenue, Mamaroneck, a resident here for 55 years, died early this morning in United Hospital, Port Chester, following a five-week illness.

Mr. Fraioli was born July 2, 1875, in Italy, the son of the late Mrs. Frances Protano Fraioli and the late Gaetano Fraioli.

He was married in Italy in 1897 to the former Fillipano Don Francio, who survives.

Mr. Fraioli was schooled in Italy and was for many years employed as a gardener here. He was a member of Manzoni Lodge 258, Sons of Italy, and a communicant of St. Vito's Church, Mamaroneck.

Surviving besides his wife are two daughters, Mrs. Angelina Farino of 911 Lester Avenue, and Mrs. Rose Germani of 907 Lester Avenue, both Mamaroneck; five sons, Louis Fraioli of 138 Elliott Avenue, Anthony Fraioli of 903 Lester Avenue, Bennie Fraioli of 310 Stanley Avenue, Justin Fraioli of 903 Lester Avenue, and Frank Fraioli of 7 Staub Court, all Mamaroneck; a brother, Gaetano Fraioli of Larchmont Avenue, Larchmont; 12 grandchildren, and 10 great-grandchildren.

A Requiem Mass will be held at 10 A. M. Monday at St. Vito's Church. The body is reposing at Pape's Funeral Home, 453 Halstead Avenue, Mamaroneck, where friends may call from 2 to 10 P.M. Burial will be at St. Mary's Cemetery, Port Chester.

WILLIAM E. MORRISEY

William E. Morrisey, sixty-four, of 118 First Avenue, Pelham, died last night at his home. He had been ill for a number of years.

Mr. Morrisey was in the fire insurance business, with the Powers Agency, Mount Vernon. He was born in New York City and came to Mount Vernon when he was about a year old. He lived in Mount Vernon until he moved to Pelham 32 years ago. He was a communicant of St. Catharine's and a member of the Holy Name Society. Surviving besides his wife, the former Virginia Youchim, is a daughter, Mrs. Virginia Meagher of Hastings-on-Hudson; a sister, Mrs. Theodore Purcell of Larchmont; and a brother, James T., of Scarsdale.

A Requiem Mass will be held Monday at 10 A. M. at St. Catharine's Church, Pelham. The body reposes at the Pelham Funeral House, 64 Lincoln Avenue, Pelham. Burial will be at St. Raymond's Cemetery, Bronx.

Deaths

HEALY—Patrick M., native of Macroom, County Cork, Ireland, on July 14, 1955, beloved husband of the late Delia; devoted father of Marjorie Ori and Betty Kelly. Funeral from Albert R. Connor Funeral Home, 4955 Broadway (207th Street), Monday, 10:45 A. M. High Requiem Mass Church of the Good Shepherd, 11:15 A. M. Interment Holy Sepulchre Cemetery, New Rochelle. 7/15

Budget Terms up to 36 Months
Rye Monument Works
214 North St. RYe 7-2563
Opposite Greenwood Union Cemetery
ROCK OF AGES Authorized Dealer

THRUWAY

Continued from Page 1

avoid unnecessary cost and duplication.

"We realize that the execution of such a plan may require considerable time and effort, but, given the necessary priority, it is not beyond the capacity of our local, state and federal officials.

Right-of-Way Cost

"You state in your letter that the Village of Mamaroneck would be required to pay for the cost of the right - of - way for a straightened Mamaroneck Avenue. Your statement is based presumably on Section 152 of the Westchester County Administrative Code, which provides that the County Board of Supervisors is authorized to cause to be widened and straightened a county road. Under this section, if the village board approves, the village is required to acquire by purchase or condemnation the lands necessary for such widening.

"However, even on the assumption that the portion of Mamaroneck Avenue within the Village of Mamaroneck is a county road and not a state road, it would appear that Section 46 of the New York Highway Law must be considered in this connection. Section 46 provides that notwithstanding any inconsistent provision of said law, the superintendent of public works is authorized to construct, reconstruct or improve as a state highway any street within any village which has been or which may hereafter be built by the state as a part of the state

"It would appear, therefore, that if the superintendent of public works takes the initiative in causing Mamaroneck Avenue to be straightened that the Village of Mamaroneck would not be required to provide the right-of-way and bear the cost thereof in view of the fact that Mamaroneck Avenue would then become a part of the state highway system and under Section 260 of the Highway Law the entire expense of the reconstruction or improvement would be paid by the state.

"We have been advised that the State Department of Public Works has long objected to the S-curve, as has the Federal Government, and therefore it appears that the initiative for the straightening will come from the state rather than from the county.

Plan Is Diagrammatic

"Although the plan for a relocated Mamaroneck Avenue was diagrammatic and merely an attempt to visualize how a straightened Mamaroneck Avenue would look, great care was taken to make the radius of curvature not less than the minimum utilized in the cloverleaf as presently planned by the Thruway Authority.

"It would obviously be unnecessary to demolish St. Vito's Church or Mamaroneck Avenue School according to the aforementioned diagrammatic plan. We feel strongly that there must be no condemnation of institutions or unnecessary condemnations of private property.

Traffic Hazards

"We must contradict your opinion minimizing the traffic hazards to children attending both the Barry Avenue and Mamaroneck Avenue Schools. A total of 566 children are endangered by the cloverleaf as presently planned. This figure can be broken down as follows:

"Fifteen children would have to cross the access road in the Fenimore Road section. The increased truck traffic into the industrial area would have to be negotiated without sidewalks or traffic policemen, or traffic lights by 63 children living between Fenimore Road and Rockland Avenue.

"Palmer Avenue and Hoyt five crossings, including the rerouted Barry Avenue.

"It would thus be necessary for these children to congregate at a central point in order to cross Mamaroneck Avenue with the aid of a policeman and/or traffic light, neither of which is in prospect at present. The one crossing on the westerly side would then have to be negotiated by the 61 from Harbor Heights, 24 from the Knolls, and about 12 from the easterly side of Mamaroneck Avenue, totaling 97.

"To say that the stop signs will bring any measure of guaranteed safety to the children is to be unduly optimistic, since, without police supervision, their effectiveness is highly questionable.

"In addition to these figures, there are 27 children living between the thruway and the easterly school boundary who would have to cross the indisputably greater amount of truck traffic on Mamaroneck Avenue. In the Barry Avenue School and in Bellows High School, there are 280 children who would have to cross Barry Avenue four times daily going to and from school. This brings the total of children affected by the present location of the cloverleaf to 566.

Grade 'Excessive'

"While it is true that the hill on Mamaroneck Avenue alleviates the grade on the ramp leading from the thruway to Street would be the truck route into the shopping district of Mamaroneck and to the Post Road, and there are approximately 87 children who would have to cross these streets from a newly redistricted area.

"About Harbor Heights, you mention that all the crossings have been eliminated on the westerly side of Mamaroneck Avenue on the way to the Mamaroneck Avenue School "with the exception of the traffic from one exit ramp." This "one exception," which all children from the Harbor Heights area must cross, requires that all children east of Mamaroneck Avenue, numbering 61, must cross Mamaroneck Avenue to avoid walking to school on the easterly side of Mamaroneck Avenue where there are to be

6.5 per cent grade from the point of intersection of this ramp with Mamaroneck Avenue to Soundview Avenue. A grade of 6.5 per cent is excessive on any main highway.

"While under some circumstances it might be preferable to distribute traffic over a wide area and a number of streets, in the case of Mamaroneck, this would not be advisable because the area in which the increased traffic would occur is one of narrow streets and dense population. Therefore, it seems rather obvious that one broad highway would be easier to control than these many narrow streets.

Conference Necessary

"It is patently difficult to carry on this discussion by mail. Your letter contains misunderstanding of the points made in our letter of June 22 and several disputable statements so that a conference is necessary to resolve these problems.

"We again urge you to set the time and place for a meeting to be attended by you, a representative of the State Department of Public Works, a representative of the Federal Bureau of Roads, and by representatives of the organizations which signed the aforementioned letter.

"We realize that it is imperative that the thruway be completed as soon as possible. However, the completion date for the thruway has been advanced. Therefore, it is all the more possible that increased cost to the State and Federal government can be avoided if plans to straighten Mamaroneck Avenue are made now so that the final interchange can be integrated with the highway system."

Russia Confuses World's Reds; They Fear Eventual Stagnation

Editor's note — Secretary of State Dulles has understood the glaring weaknesses of the Soviet economy, which hardly could withstand the shock of general war. But all-out peace can be costly to the Kremlin too. William L. Ryan, A. P. Foreign news analyst, has been studying the effect of Soviet internal developments on world communism, and concludes the global conspiracy is in danger of falling apart. This is the last of four stories giving his appraisal.

By WILLIAM L. RYAN
A. P. Foreign News Analyst

Wait. . .and hold on. . .

This admonition for world communism is not new. But now it has overtones of desperation as the Big Four summit conference at Geneva approaches.

"If you are not prepared to talk seriously," said Soviet Communist boss Nikita S. Khrushchev, addressing the West in general, we can wait and hold on."

Things have not happened in the world as Marx and Lenin predicted. Now the hydrogen bomb has changed yet another basic Lenin concept — that the communist and capitalist worlds must collide, with communism victorious. A clash with hydrogen bombs would leave nobody victorious.

The communists whom Khrushchev represents still hold to the notion that war is inevitable until world communism holds sway.

Crisis Still Waited

But to the communist way of of thinking, there are more ways than one to skin a cat. There is little doubt the present Kremlin leadership has decided to ride with a program of waiting and watching —waiting for a crisis to take hold in the capitalist world, watching for a chance to give the process a shove forward whenever possible.

This sort of thing goes by the name of "living Marxism", which means dogma can be shifted to meet changed demands. But while the communist leaders wait, the Soviet Union continues in a swift evolutionary movement which was boosted it from backwardness to an advanced nation.

The more the process develops, the more world communism suffers. The twists and turns of Soviet policy have had a profound effect on the global conspiracy. Sudden reversals of sacrosanct dogma, such as condoning the Titoist deviation, have made communists outside the USSR grope for tortured explanations.

Some Symptoms

Here are some symptoms of world communism's ailments:

In Asia:

The Communist Party of India is obliged to announce a new program. Why? Prime Minister Nehru was lionized in Moscow. He no longer can be attacked personally because Moscow's blessing stamped him a "progressive".

The Indian Party had to yank the rug out from under its most potent attack. Its rebellion against Hindi as a national language for India played on the sympathies of so many minority groups jealous of their own tongues. Hindi was pictured as a tool of oppression. But the Soviet press recently approved Hindi as a sign of India's independence from the West.

A Communist Party, particularly in a recently colonial country like India, cannot hope to remain a dynamic force by openly supporting those who a short time ago were pictured as enemies of the people.

Japan's Party Torn

In Japan, the communists have just been ordered to shift over to legality, to save the Soviet Union from a black eye in that important country. Already the Japanese communists are losing heavily in popular support, and the party itself is torn between the will for militant action and the need to obey the dictates of Moscow, for Moscow's world purposes.

In the West:

The Soviet Union is on dangerous ground in middle Europe. By embracing the rebel Yugoslav communists, Moscow admitted national communism — which fails to give primary allegiance to the Soviet state — is no longer a sin.

From Tito's Belgrade, Khrushchev and the other members of the Soviet pilgrimage of apology sped directly to the satellite capitals to inform Red leaders that nothing really had changed. But the wind of Tito's victory already has wafted across the borders. It carried a heady scent.

Sacrifice Feared

In East Germany, party bosses boast they are protected by the Soviet version of NATO—the Warsaw Treaty. But they seem to fear they may be sacrificed on the altar of the Soviet neutralization drive.

In France the Communist Central Committee, Bellwether for Eurpean Reds, heard an involved defense of the Soviet reversal on Titoism and a review of communist duties. These duties involve working hand - in hand with the socialists, whom the communists called their worst enemies.

This, then seems to be the developing situation:

Outside the the U. S. S. R., the arena for militant communism has narrowed, with the disappearance of revolutionary situation. Only in the most backward areas of the non-communist world and in colonial areas where national movements can be joined and used, does communism now act like a revolutionary force.

In western Europe, communist must adopt a non-revolutionary attitude which costs heavily in dilemma, disillusionment and defection.

Chain Weaker

For the rulers of the Kremlin, all this may represent only an expedient while Moscow presses a furious industrial building program.

But world communism looks on in confusion while their ideological base, Russia, continues to cut ground from under them. The chain that ties the world conspircy to Moscow continues to weaken, and for the communists there is bleak prospect

6 DENY STEALING TRADE SECRETS

NEW YORK—Charges of improperly obtaining business secrets of a former Byram company, Plasteck Inc., in order to set up their own company in competition have been denied by a group of Mamaroneck and Port Chester defendants.

In a counter-action, six of the seven individuals named together with the new company, Aero-Lite Corp., contend that the charges are baseless. They seek a declaratory judgment of the court, claiming that there are no binding agreements between the plaintiffs and the defendants "which extend to the activities in which the defendants are now engaged."

The Mamaroneck defendants are Charles H. Perschke Jr. of 421 Jefferson Avenue and Norman Dahlgren of 200 Fulton Road.

Plasteck Inc., charged that after it moved from Byram to Poteau, Okla., in 1953 because of "industrial restrictions" a group of its employes, despite "contracts" forbidding them to do so, revealed the company's innermost secrets and helped set up a new company, Aero-Lite, at 49 Beech Street, Port Chester. were never notified, before the filing of this suit, that their actions were considered unauthorized. They contend, further, that Plasteck is "estopped" and barred" from pressing its action because of undue delay.

The counter suit claims the contracts with the indivuals is unenforceableand void "because they purport to impose restraints which are unconscionable and against public policy."

Finally, they argue, the so-called secret information is "common knowledge in the art."

Town Court Collects $102

Five speeders last night paid $75 of $102 collected in traffic fines and forfeitures in the Town of Mamaroneck Police Court, Judge Munn Brewer presiding.

A $20 fine for 48 mph was paid by Robert Hellgren of New Rochelle.

Fines of $15 for driving more than 40 mph were paid by Mrs. Mary Jaffee of Hartsdale, Norman Reigh of White Plains, and Henry Lalli of New Rochelle.

A $10 fine for driving more than 40 mph was paid by Stephen Krobrin of New Rochelle, who also paid $5 for traveling left of center.

A $10 fine for reckless driving was paid by Ezell Leak Jr. of New Rochelle.

Six persons paid $12 in parking fines.

TOT CUT IN FALL

Priscilla Dean, one, of 215 Madison Avenue, Mamaroneck, yesterday was treated by Dr. F. R. Hunter for lacerations over the left eye and left ear suffered when she fell off the back porch stairs of her home. She was given first aid by Ptl. Norman Van Tassel and taken to Dr. Hunter's office, police report.

SOVIET

Continued from Page 1

only when they feel that they and their children are not threatened by the calamity of war."

'War Bloc' Cited

The Soviet Premier than repeated familiar Moscow allegations against the Western Powers, declaring they were forming "a war bloc" and surrounding the Soviet Union with military bases.

"There is a great deal of talk in the West about an alleged menace from the Soviet Union," the Premier declared. "But we never wanted war nor do we plan any attack on anybody in the future. But in view of the war preparations in the West we must take measures to protec ourselves. We have an Army—a very good Army with all the necessary arms and modern equipment."

YOUTH

Continued from Page 1

Bakker with the assistance of Larchmont police.

He was fined $10 by Judge John R. Cahill in Larchmont Police Court, for going through a red light at Larchmont Avenue and Palmer Avenue, and $15 for going through the light at Palmer Avenue and Depot Way. Judge Cahill also revoked his junior driver's license.

In the Town Court, Judge Munn Brewer fined Leak $10 for reckless driving.

MAN HURT IN FALL

Edward Ottman, fifty-eight, of 318 Prospect Avenue, Mamaroneck, was treated last midnight by Dr. F. R. Hunter, for an abrasion on the head sustained when he slipped and fell off the curb in front of his home, police report.

DOG BITES MAN

George Philips of 133 Halstead Avenue, Mamaroneck, yesterday was treated by Dr. Norbert Sanders for a bite on the calf of the left leg inflicted by a dog owned by Agatino Pirrone of 166 Halstead Avenue, Mamaroneck, police report.

Outgrown clothes can be SOLD for CASH to buy NEW if offered

DR. ALLEN A. STOCKDALE

Water Over Bridge Lets It Cool, Close, Release Traffic Dam

PROVIDENCE, R. I. (AP)—Fire Fighters used hoses and hundreds of gallons of water yesterday to break up a traffic jam at the approaches to Point Street Bridge.

The bridge was opened to let a tugboat pass. When tenders tried to lower the draw spans, they found that the heat had expanded the steel. The bridge refused to close.

Fire fighters played hoses on the metal and —after an hour and 20 minute delay that backed up traffic four blocks—the bridge cooled and the draw spans slid into place.

Lions, Rotary To Hear NAM Staff Speaker

Dr. Allen A. Stockdale of the National Association of Manufacturers on Wednesday will address a joint luncheon meeting of the Lions Club of Larchmont and the Larchmont Rotary Club at the Larchmont Shore Club.

Dr. Stockdale's topic will be "Your Leadership Counts," and the meeting will be the first conducted by Gilbert R. Winant as newly installed president of the Lions Club.

As staff speaker for the NAM since 1937, Dr. Stockdale has made more than 3,500 talks in the 48 states and Canada.

Born in Ohio, Dr. Stockdale was graduated from the Boston University School of Theology. He studied later at other American universities and at Oxford, England.

In 1952, Dr. Stockdale was awarded the Alumni Medal for Distinguished Public Service at his 50th reunion at Boston University.

A college and amateur baseball player and an ardent fan, Dr. Stockdale is widely known as "the Pitching Parson" and counts many of the present and former big-league players among his personal friends.

Before joining the NAM staff, Dr. Stockdale held major pastorates in Boston, Toledo, Chicago, and Washington, D. C.

A Want Ad will rent anything that's rentable.

GEORGE SEES WAR IF GENEVA FAILS

WASHINGTON (AP) — [illegible]tor George, D., Ga., said today the direction taken by the Geneva Big Four conference may determine whether there is a new threat of hostilities in the Far East.

Mr. George, chairman of the Senate Foreign Relations Committee, said progress made by President Eisenhower in conferences with the premiers of Britain, France and Russia toward lessening world tensions is bound to have a "heavy impact" on the Asian Situation.

Separate Deal Favored

"I think Asiatic problems should be dealt with separately as Asiatic problems," Mr. George said. "It will be necessary to deal directly with those problems but they are not first in the order of things.

"If the Big Four can make a beginning toward the right sort of approach to European issues then it may be possible to establish a better approach toward Far Eastern problems."

ADVERTISEMENT

Eat comfortably with
FALSE TEETH

Don't be troubled by slipping dental plates! PERMA-GRIP denture powder holds teeth firm for hours! Tasteless, white. Won't "ball-up". Get alkaline PERMA-GRIP Dental Plate Powder at all drug counters. Feel secure!

New summertime refresher—

Borden's
Dutch Chocolate
Flavored Drink

Here's one treat you'll be *glad* to have your family enjoy—as often as they want. Because it's packed with all the proteins, calcium and B vitamins you get in regular milk.

- The finest imported Dutch cocoa gives it the most wonderful chocolate flavor.
- Needs no fixing—just pour!
- Pick some up at your favorite store—or order from your Borden milk man today.

Copyright, The Borden Company

Go places with Studebaker
...the Number 1 quality car!

Priced right down with the lowest!

- Longest wheelbase car in the lowest price field
- Most awards for style of any car in the world
- Most power per pound of any low price V-8
- The No. 1 economy car, proved in Mobilgas Run

Studebaker quality pays off in true economy. Studebaker won the Mobilgas Run Sweepstakes for the second straight year . . . proved again that you get more miles out every gallon of fuel!

Come in now. See Studebaker's smart, far-ahead styling, inside and out. Drive a new Studebaker, and discover its new, go-places performance. Compare the other really big values Studebaker gives you . . . extra length . . . low, road-hugging balance superb quality craftsmanship. Yes, any way you measure value, the smart car to buy is Studebaker . . . *so much better made . . . worth more when you trade.*

USED CAR—USED TRUCK BUYERS!
see our big selection of
Certified
USED CARS AND TRUCKS

STUDEBAKER DIVISION OF STUDEBAKER-PACKARD CORPORATION . . . ONE OF THE 4 MAJOR FULL-LINE PRODUCERS OF CARS AND TRUCKS

Sheehan-Zari Motors, Inc.
Open Evenings—Saturdays Until 5 P. M.

65 DIVISION STREET
Between Huguenot St. - Railroad Station
Tel. NEw Rochelle 2-0430

Ballerina To Model For Guild Artists

Emilka Hulova, ballerina who has performed internationally, will pose Sunday for a demonstration on life painting, to be held at the Mamaroneck Artists Guild's second art exhibition.

During the demonstration, which takes place at the Guild Barn, 133 Prospect Street, Mamaroneck, each artist will interpret the model according to individual style, ranging from romantic realism to abstraction.

Miss Hulova, who hopes eventually to build a theater in connection with her recently opened dance school in Larchmont, conducts classes for women as well as girls and plans also to teach boys' classes.

Her professional background has included appearances with the Metropolitan Opera Ballet, Ballet Russe Imperiale, Newark Opera House, of which she was choreographer; "Gentlemen Prefer Blondes," the Jones Beach production, "A Night in Venice," Radio City Music Hall, the Kate Smith and other television productions.

EMILKA HULOVA

Ginger Allen Class Of '59 At Wellesley

Miss Ariel ("Ginger") Allen, daughter of Mr. and Mrs. E. H. Adsit of 22 Byron Lane, Larchmont, has been accepted at Wellesley College and will be a member of the entering freshman class in September.

Miss Allen was graduated last month from Dana Hall, Wellesley, Mass., where she was president of the Drama Club, playing leading roles as well as constructing sets for the club's production of "Snow White and the Seven Dwarfs." She was also active in the Student Council and in the Mellotones, singing group.

Cookout Is Scheduled At Fowler Residence

The Lightning Fleet of the Larchmont Yacht Club will be host Monday evening at a cookout dinner for visiting Lightning Fleets participating in the 57th annual Race Week at the club which is celebrating its Diamond Jubilee year.

The party will be held from 6 to 8:30 P.M. at the home of Mr and Mrs. William H. Fowler of 217 Hommocks Road, Larchmont. Guests will attend Pool Night (casual) Race Week feature at the club, following the cookout.

ONE
STOP SERVICE
• Furniture • Drapes
• Wallpaper • Carpet
• Bedding • Accessories
This unusual store offers . . . furniture from America's best known decorating sources, things that fit both your taste and pocketbook!
Finest wallpapers, fabrics too.
Where else in Westchester can you find such a combination.
Visit the Mulwitz decorated model home at Crestwood Knolls at Scarsdale Ave., Crestwood.
65th ANNIVERSARY YEAR
MULWITZ & Co
35-37 South Main Street
Port Chester
Phone WEstmore 9-0444

JOHN EMERSON of the Hotel Bevan, Larchmont, formerly of London, provides an authentic English accent for the part of Fairchild in the *Shoe String Players'* production of "Sabrina Fair" July 22 and 23 at 8:30 P.M. at the First Presbyterian Church, New Rochelle. Proceeds will benefit the Westchester Chapter, Association for the Help of Retarded Children. Active in dramatics at Cambridge University, he appeared with the Fenimore Players in "The Singapore Spider."

Gail Morgenroth Back From Rapid City, S. D.

Gail Morgenroth, daughter of Mr. and Mrs. Herbert Morgenroth of Larchmont Acres, Larchmont, has returned from a six-week visit in Rapid City, South Dakota, with Mr. and Mrs. C. D. Alexander and their two daughters, Bobi and Nancy, former Mamaroneck residents.

She drove to South Dakota with the Alexanders, when they moved there, and returned by plane.

Dodrills Are Winners In Embassy Duplicate

Mrs. Everett Dodrill of Larchmont and Mrs. Sally Myers of Scarsdale won last night's duplicate bridge session of the Embassy Bridge Club, held at the Hotel Bevan, Larchmont. In second place were Mrs. Curtis Lore of Rye and Mr. Dodrill.

A master point game will take place tomorrow night at eight o'clock at the Bevan. All duplicate bridge players are welcome to attend.

Colony Beach Slates Mad Hatter's Dance

Some 150 members and guests of the Colony Beach Club attended the presentation at the club last night of the film, "The Glass Web," starring Edward G. Robinson. The snack bar was open during intermission.

The club's annual Mad Hatter's dinner-dance will be held July 23. Prizes will be awarded to those wearing the most outstanding creations.

Tonight free mambo lessons will be offered by professional dancers, and tomorrow night Stanley Epcott's orchestra will provide music for the weekly dinner-dance. Dinner will be served from seven to nine o'clock. Novelty dances will be featured, and prizes awarded.

CHILD CHRISTENED

Christening ceremonies were held Sunday in the Episcopal Church of Westport, Conn., for Peter Brownell, infant son of Mr. and Mrs. Peter Brownell of Westport, formerly of Larchmont.

Bicycle Rodeo Held For 65 On Bellows High Playground

The annual bicycle rodeo, feature of the Rye Neck Summer Recreation Program was staged yesterday on the Bellows High School playground, with about 65 participants entered.

Contestants, including midget, intermediate, junior and senior groups, competed in a speed race, slow race and target contest.

Winners in the speed race, a strait-away sprint on bikes for 75 yards were Dennis Farrell for the midgets, Ray Kessler intermediates; Eddie Farrell and Jacquelynn Di Maria, juniors, and Richard Clark and June Morrill, seniors.

In the slow race, contestants were required to follow a straight-away course for 20 yards, keeping their bikes in a marked lane and riding as slowly as possible, with the last to finish without losing balance declared winner. Winners were Larry Reed and Linda Fontecchio, midgets; Ray Kessler, intermediates; Gorton Brysbe and Nancy Brehmer, juniors, and Ira Beyer and Marcia Testa, seniors.

Target Race

Participants in the target race rode along a line and attempted to drop wooden "bombs" into cans placed at intervals on the ground, in the manner of bombardiers from an airplane. David Cocke was intermediate winner, Peter Brehmer and Nancy Brehmer, junior winners and Richard Clark and Marcia Testa, senior winners.

The contests were under the supervision of Coach T. J. Hasley, assisted by Joseph Downey, Arthur Bleemer and Jean Valentine, playground instructors.

Next Thursday's special event will be a treasure hunt, scheduled to start at 11:15 A.M.

Scouting Books Added To Library

Kitty Barnes's "Here Come the Girl Guides" together with many books published by the Boy Scouts of America and the Girl Scouts of America, have been added to the shelves of the Mamaroneck Free Library.

Hobbies and "how to" books are featured among those published by the Boy Scouts of America. Titles are "Agriculture, Animal Industry," "Archery," "Architecture," "Astronomy," "Athletics," "Automobiling," "Basketry," "Bee Keeping," "Beef Production," "Bird Study," "Bookbinding," "Botany," "Business," "Camping," "Canoeing," "Chemistry," "Citizenship," "Coin Collecting," "Booking," "Corn Farming," "Cotton Farming," "Cycling," "Dairying," "Den Chief's Denbook," "Dog Care," "Electricity" and "Explorer Manual."

Also, "Farm Home and Its Planning," "Farm Layout," "Farm Mechanics," "Farm Records and Bookkeeping," "Fingerprinting," "Firemanship," "First Aid," "First Aid to Animals," "Forestry," "Gardening," "Geology," "Grasses, Legumes and Forage Crops," "Handbook for Boys," "Handbook for Patrol Leaders," "Hiking," "Hog and Pork Production," "Home Repairs," "Horsemanship," "Indian Lore," "Insect Life," "Interpreting," "Journalism" and "Landscape Gardening."

Others are "Leatherwork," "Life Saving," "Machinery," "Masonry," "Mechanical Drawing," "Metalwork," "Music and Bugling," "Nature," "Painting," "Pathfinding," "Personal Fitness," "Photography," "Pigeon Raising," "Pioneering," "Plumbing," "Pottery," "Poultry Keeping," "Public Speaking," "Rabbit Raising," "Radio," "Reading," "Reptile study," "Rowing," "Safety," "Salesmanship," "Sheep Farming," "Signaling," "Soil and Water Conservation," "Stamp Collecting," "Surveying," "Swimming," "Taxidermy," "Textiles," "Weather," "Wildlife Management," "Wood Carving," "Woodwork" and "Zoology."

Books published by the Girl Scouts of America which are now on the shelves are entitled "Dramatics," "Brownie Scout Handbook," "Hands Around the World," "Leaders Guide to the Brownie Scout Program," "Leadership of Girl Scout Troops" and "Senior Girl Scouting." Others are Ewing's "The Brownies," Pace's "Juliette Low," and Philmus' "Brave Girls: the Story of Girl Scouts and Girl Guides in the Underground."

With Hostess and Traveler

HERE FROM WISCONSIN

Mrs. John Corbett, the former Nancy Reese of Larchmont, arrives tomorrow by plane from her home in Madison, Wisconsin, for a week's visit with her mother, Mrs. Raymond P. Reese of 90 Lookout Circle, Larchmont.

MONTH IN EUROPE

Mr. and Mrs. J. J. Paillace of Hillcrest Court Apartments, Mamaroneck, have arrived by plane in Europe for a month's vacation. During their trip abroad they will visit with friends and relatives in Germany.

VISITOR LEAVES

Mrs. Marion Portlock has returned to her home in Norfolk, Va., after a visit with Mr. and Mrs. E. H. Adsit of 22 Byron Lane, Larchmont.

IN OCEAN CITY

Sally Haggerty of Larchmont has returned to her parents' Summer home in Ocean City, N. J., after a visit at the home of Deanne Pfeiffer, daughter of Dr. and Mrs. Edward A. Pfeiffer of 5 Pryne Lane, Larchmont.

VISITS DAUGHTER

Mrs. Anna Wiggin of St. Louis, Mo., is spending a month visiting her daughter, Mrs. Thomas Throck Morton of 219 West Street, Mamaroneck.

HOME FROM FALMOUTH

Mr. and Mrs. Philip H. Reisman Jr., of 24 Edgewood Avenue, Larchmont, and their five children, Christopher, Catherine, Peter, Irena and Philip, returned yesterday from Teaticket, near Falmouth, Mass., where they spent several weeks vacationing at the Summer home of Mr. Reisman's parents, Mr. and Mrs. Philip Reisman of Robbins Road, New Rochelle.

AN ORCHID CORSAGE and a carnation boutonniere are exchanged by Mr. and Mrs. S. Clay Adams, pictured above as they observed their 50th wedding anniversary last night at a surprise party given at their home, 1 Wendt Avenue, Larchmont, by their children. About 30 members of the family were present for the gala celebration. Mr. and Mrs. Adams have resided in Larchmont for 33 years.—Staff Photo by Paul Byrne.

21st Varieties Show Held At Country Club

By MARGUERITE CULLMAN HARRISON—

The annual edition of Sky High Varieties was presented at Westchester Country Club last night, and fittingly for its 21st birthday was subtitled "On the Town."

The gay and colorful revue was set in New York cabarets and show spots with emphasis on the show girls.

It was a fast-moving show and despite a few spots yet to be coordinated was a smooth performance.

The three Cribari sisters of Mount Vernon were the hit of the evening. They sang two songs as a trio which were well received. Miss Donna Cribari also sang the "Piano Roll Blues" to a Charleston number done with the chorus, displayed a degree of showmanship worthy of the ensuing ovation. Miss Camille Cribari's solo was "Autumn Leaves" which was also well received.

"On the Town" dance numbers were well presented, especially "Can-Can" and the "Charleston." The young entertainers made up in enthusiasm and willing showmanship what some of the number lacked in sparkle.

Stanley Melba whose orchestra accompanied the show, was master of ceremonies.

Miss Dorothy Fine, producer, engineered the evening. Miss Billeisen Hodgson, director, provided some excellent choreography. The show, presented by Paul Joseph While, chairman of the entertainment committee at the club, will be given again tonight.

IN CHICAGO

Jerry Ryan, son of Mr. and Mrs. Jerry Ryan of Larchmont, is in Chicago.

Mr. and Mrs. Adams Celebrate Golden Wedding Anniversary

A surprise 50th wedding anniversary party was given last night in honor of Mr. and Mrs. S. Clay Adams of 1 Wendt Avenue, Larchmont, residents here for 33 years.

The golden wedding family party, held at their home, was given by their son and daughter-in-law, Mr. and Mrs. M. Clay Adams of Goldens Bridge, N. Y., and their daughter and son-in-law, Mr. and Mrs. James A. Donnelly Jr., of 905 Rushmore Avenue, Mamaroneck.

About 30 members of the family attended, including Mr. and Mrs. James A. Donnelly 3d of Barrington, R. I., and Terry Donnelly of the Mamaroneck address.

Mr. and Mrs. Adams were married 50 years ago in the Church of the Transfiguration in Brooklyn. They are among the original charter members of the Larchmont Shore Club.

Mr. Adams, a veteran newspaperman, has been in the legal advertising department of the New York Post since it merged with the Bronx Home News 39 years ago, and previously served in the same capacity for 20 years with the Bronx Home News.

Strumpen-Darrie Youngsters To Study In Europe For Year

Mr. and Mrs. Robert Strumpen-Darrie of 18 Walnut Avenue, Larchmont, leave Sept. 2 on the United States." They will be accompanied by their three children, Jeanne, fifteen, Michael, fourteen and Jacqueline, eleven, who will attend schools in Switzerland for a year.

Jeanne and Jacqueline, who have been students at the Ursuline School, in New Rochelle, will continue their studies at the Dullamtmont School, in Lausanne, Switzerland. Michael, who was graduated last month from Iona Grammar School, New Rochelle, will enter his first year of high school at Le Rosey in Rolle, Switzerland. The three, whose father is president of the Berlitz Schools, in New York, are studying French this Summer at the Berlitz School in Wgite Plains, in preparation for their first European trip.

The family will travel together through France, Italy and Switzerland upon their arrival in Europe, before the youngsters enter their respective schools Sept. 20. Mr. and Mrs. Strumpen-Darrie will spend several weeks on the Continent before returning to the United States.

Young Marrieds Plan Picnic Event Sunday

The first in a series of outdoor activities planned for the Summer by the Young Marrieds of Temple Israel, will be held Sunday, when members will hold a picnic at Lake Sebago, Palisades Interstate Park, N. Y. The members will convene at 8 A. M. at the temple before leaving for the lake.

On July 28 the group will attend a concert at Lewisohn Stadium, where Yehudi Menuhin, featured soloist, will play the Brahms D Major Violin Concerto. Those attending will meet at seven that evening at the temple.

August activities include a fishing trip on Long Island Sound and a Fresh Air Fund football game. Summer stock productions will be a feature of the September agenda.

AT SHORE CLUB

Mr. and Mrs. George Marshall of the Colony Apartments, Larchmont, are vacationing for three weeks at the Larchmont Shore Club.

2 WEEKS AT CAMP

Donald and Kenneth Schuler, sons of Mr. and Mrs. George Schuler of 70 West Garden Road, Larchmont, are at Camp Siwanoy for two weeks.

SUMMER IN BEACON

Jane Leventhal, daughter of Mr. and Mrs. Albert Leventhal of 905 Orienta Avenue, Mamaroneck, is spending the Summer at the University Settlement Work Camp in Beacon, N. Y.

CORRECTION

The name of Miss Jeanne Cervoni of Mamaroneck who was honored this week at a "Sweet Sixteen" birthday anniversary party, appeared incorrectly yesterday due to a typographical error which The Daily Times regrets.

Treasure Hunt Is Recreation Feature Event

A treasure and peanut hunt as the day's special event was held yesterday at the Murray Avenue and Mamaroneck Junior High School playgrounds under the auspices of the Board of Education Summer Recreation Program.

The nine to fourteen age group of the Murray Avenue School section participated in the treasure hunt, the winners of which were those who were able to read all its clues. The last clue was located on the office door, and winners were Donna Dance, Charles Baumblatt, Dick McAloon, Bonnie Grenier, Sherry Dean, Larry Rinaldi, Artie Klein and Ted Ballard. Others who took part in this hunt received consolation prizes.

The midget group at Murray Avenue took part in a peanut hunt, held on the lawn of the school. Winners of this event were Kathleen Librandi, Gene Melnick, Mary Di Toni and Serene Rae, who received blue, red and white ribbons. The Murray Avenue School playground staff includes Mrs. Mary Christie, Frank Frisoli, Nancy L. Johnson and Lynne Corby.

Treasure hunt winners at the Mamaroneck Junior High School playground event were Bill Buxton, Mike Warren, Mike Messer, John Messer, Tom and Paul Schlierer, Julie Sarhan, Linda Ritacco, Claudia De Lap, Sue Sarhan, Linda Bouchard, Bobby Morrette and Ed Ryan.

Peanut hunt winners were Michael Bronchella, Anthony Catanese, Harvey Feiteith, and Nancy Schleifer.

Activities were supervised by Mrs. Anne Calanese, assisted by Joyce Goodale, Suzanne Crihfield and Robert Diamond.

Playground Youngsters Spend Day At Zoo

Playground participants at the Mamaroneck Junior High School who are taking a trip today to the Bronx Zoo include Kathleen Nolan, Andrea Bono, John Bono, Robert Morelle, Tommy Schlierer, Judy Wilcox, Michael Bronchella, Nina Permutt, Ellen De Lap, Claudia De Lan Martin Sokolow, Stuart Sabahin, Lesley Ramsay, Eldon Thorn, Vivian Rodrigues, Joseph Di Ciocchi, Nancy Umbro and Nancy Schlierer. They are accompanied by Suzanne Crihfield, playground counsellor, and several mothers.

REHNBERGS ABROAD

Mr. and Mrs. Harry Rehnberg of 24 Dante Street, Larchmont, have arrived by Swiss Airlines in Europe, for an extended tour of Switzerland, France, Germany, Belgium, Holland and England.

Phyllis Victor
From our beautiful LENOX collection of fine China . . .
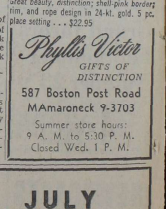
Caribbee by LENOX
Great beauty, distinction; shell-pink border; trim, and rope design in 24-kt. gold. 5 pc. place setting . . . $22.95
Phyllis Victor
GIFTS OF DISTINCTION
587 Boston Post Road
MAmaroneck 9-3703
Summer store hours:
9 A. M. to 5:30 P. M.
Closed Wed. 1 P. M.

100 TEEN-AGERS turned out for last night's juke box dance at the Larchmont Shore Club, held in the casino under the direction of Mrs. Frank J. Farrell of Larchmont Acres, entertainment chairman. Sitting on out, above, on the terrace, are left to right, Peter Giunotti, who enters Iona Preparatory School in the Fall; Jeanne Strumpen-Darrie, leaving early in September to study in Europe; Bill Kelly, who moves today with his family to Washington, D.C.; Lynn Hilbert, entering Mamaroneck High School student; Bill Cronin, Iona Prep and Leigh Treganowan, MHS, all of Larchmont. The foursome pictured below on the dance floor are left to right Joan Fleming, Mamaroneck Junior High School student, with Guy Wheeler, New Rochelle High School, and Judy Ryan, who attends Ursuline, with Ed Hagerty, who recently moved here from Washington, D. C., with his family.—Staff Photos by Paul Byrne

Summer Hat SALE!
UP TO 1/3 OFF
Choose from our wonderful collection of distinctively styled hats. . . . NOW at a substantial savings to you. . . .
Altieri
Original Hats
1888 PALMER AVENUE
Next to Larchmont Lodge
Free parking in rear of Larchmont Lodge
Avenue where there are to be for CASH to buy NEW if offered.
Annette Shoppe
JULY CLEARANCE SALE
IS NOW GOING ON
SAVINGS UP TO 40%
FAMOUS MAKE SUITS
$18
You know the brand name as well as you know your own! You know the suits, too—the only women's suits made of this famous cool and wrinkle-resisting fabric. Latest silhouettes, beautiful detailing and trim—tailoring perfection. Junior, misses', petit and costume sizes.
Annette Shoppe

Bonnie Briar Club Wins Golf Tourney

Bonnie Briar Country Club's representatives were the winners yesterday at a joint scotch mixed foursome golf tournament held between the two clubs at Winged Foot Golf Club.

Bonnie Briar's low gross winners were Miss Lois Hallagner and Tom Byrne with an 88 score, and Miss Elizabeth L. Russell and John Breckenridge with an 89. Winged Foot's Mr. and Mrs. George Benisch of New Rochelle scored a gross 78 and Mr. and Mrs. William O'Mara of Mount Vernon, gross 80.

Low net Bonnie Briar scorers were Larchmont members Mr. and Mrs. Jack Cuthbertson, 70; Mr. and Mrs. Edmond Chappelle, 72; and Mr. and Mrs. Gardner L. Clish, 73. Low net Winged Foot scorers were Mrs. John T. Clemence of Bronxville and James A. Donnelly of Mamaroneck, 69; Mr. and Mrs. William Penn of Bronxville, 70; Mr. and Mrs. Paul B. Weidemoyer of Bronxville, 71; Mr. and Mrs. U. C. Young of Larchmont, 72, Mr. and Mrs. Alex Dedrick of Larchmont, 73; and Mr. and Mrs. Peter Morrell of New Rochelle, 74.

A SILVER CUP is awarded by Mrs. Homer H. Johnson of Larchmont, shown at right above, chairman of Winged Foot Golf Club's scotch foursome committee, to Mrs. A. E. Julin, at center, chairman of Bonnie Briar Country Club's committee, following the joint social tournament yesterday between the two clubs held at Winged Foot, at which Bonnie Briar was the winner. Mrs. Hugh C. Young, at left, is co-chairman of the Winged Foot committee with Mrs. Johnson—Staff Photo by John Marrone

60 Spectators At First Art Public Event

More than 60 visitors attended the first of a series of free public art demonstrations given yesterday by the Mamaroneck Artists Guild at the Guild Barn, 133 East Prospect Avenue, Mamaroneck.

Emilka Hulova, ballerina, posed for the demonstration on life painting, and was painted by Guild members Mrs. Natalie Baker, Robert Clarke, Albert Marcus, Mrs. Grace Huntley Pugh, Miss Frances Rentcher, Rasley Silver, Robert Sloan and Mrs. Vivian S. Steinberg, as well as by spectators at the demonstration.

Robert Sloan, Guild president, expressed the hope that art demonstrations may become a part of regular community activities. Mrs. Steinberg was program chairman in charge of the event, and Mrs. Helen W. Henry was hospitality chairman.

The Guild Barn is open weekdays except Mondays from 1 to 5 P.M., Sundays from 3 to 5 P.M., and Fridays from 7:30 to 9:30 P.M.

Miss Dorothy Anne Minton Fiancee Of Robert Brimberg

Mr. and Mrs. Arthur P. Davis of 983 Park Avenue, New York, and 32 Vine Road, Larchmont, have announced the engagement of Mrs. Davis' daughter, Miss Dorothy Anne Minton, to Robert Henry Brimberg, son of Mr. and Mrs. Louis Brimberg of New York and Atlantic Beach, Long Island. Miss Minton is also the daughter of Lt. Col. Gustave M. Minton Jr. of New York, who is at present with the United Air Force in Japan.

The bride-elect, a graduate of the Riverdale Country School for Girls, is an alumna also of Simmons College, Boston, where she received the Bachelor of Science degree in 1954 from the Prince School of Retailing. She is the granddaughter of Mr. and Mrs. Gustave Minton of New York and Deal, N. J., and of the late Mr. and Mrs. Herman Krause of New York and a member of the Beach Point Club, Mamaroneck.

Mr. and Mrs. Davis and Miss Minton make their Summer home at the Vine Road address.

Mr. Brimberg, an alumnus of the Horace Mann School For Boys, in New York, is a graduate also of Yale College and served with the 3rd Army Division in Korea. He is associated with Hayden Stone and Company, New York.

A September wedding is planned

Newmans Entertain At Race Week Ball

Dr. and Mrs. Allen Newman of 14 Birchfield Road, Larchmont, are entertaining tomorrow night at the Blue and White Ball, formal event of Race Week, at the Larchmont Yacht Club. Their guests will be Admiral Roy H. Cowdrie, commanding officer of the Brooklyn Navy Yard, and Mrs. Cowdrie and Harry T. Ross, vice president of the Borden Company, and Mrs. Ross.

GUEST FROM WASHINGTON

Barry Stern of Washington, D. C., formerly of Larchmont, is spending a week as the guest of Robert Law of 51 Mohegan Road, Larchmont.

"THE TEXAN" and "Rhode Island Chick" were among the winners at the recent costume ball held at the Riviera Shore Club. Pictured above are Mr. and Mrs. Harry Steinman of 540 Palmer Avenue, Mamaroneck, prize winners who were among the more than 300 members and guests attending the event held on the New Rochelle club's outdoor dance pavilion —Edward's Studio.

Flag Officers Formal Dance Opens Yacht Club Race Week

The "Flag Officers" dinner dance, formal party which traditionally opens Race Week social events at the Larchmont Yacht Club was held Saturday night on the quarterdeck.

Yacht Club members and owners of visiting yachts and their Corinthian crews attending included Commodore and Mrs. Vincent J. Monte-Sano, fleet Captain and Mrs. Hugh Kilmer, and Rear Commodore and Mrs. Henry Roschen.

Also Mr. and Mrs. David Cranston, Mr. and Mrs. Edward Craig, Mr. and Mrs. Wilmer Wright, Mr. and Mrs. Philip Holden, Mr. and Mrs. Frederick Hagaman, Mr. and Mrs. Robert C. Blatt, Mr. and Mrs. Nowell D. Jones, of Sydney, Australia, and Mr. and Mrs. John Hay.

Others were Mr. and Mrs. Douglas Williams, Mr. and Mrs. James Raven, Mr. and Mrs. Carl McClure III, Mr. and Mrs. George Cummings, Admiral Preston U. Mercer, USN (ret.) and Mrs. Mercer, Mr. and Mrs. Joseph Dilber, Mr. and Mrs. Morgan J. Burke, Mr. and Mrs. Birny Mason, Mr. and Mrs. Clinton Bell and Mr. and Mrs. Joseph Charlton.

The group included Mr. and Mrs. Robert Savage, Mr. and Mrs. Henry Legler, Mr. and Mrs. William D. Byrne Jr., Mr. and Mrs. William Merrill, Mr. and Mrs. David Callaway, Mr. and Mrs. Robert Ciskley, Mr. and Mrs. Felix Larkin, Mr. and Mrs. William L. Duffy, Mr. and Mrs. John Haigney, Mr. and Mrs. Frank X. O'Donnell Jr.

Also Mr. and Mrs. Wallace Rigby, Robert Bishop, Dona Davies, Lee Larsen, Steve Marshall, Mr. and Mrs. Berge Heede, Dr. and Mrs. Herbert Conway, Mrs. Joseph Weed, Mr. and Mrs. John Power, Mr. and Mrs. John Bertrand.

Mr. and Mrs. James Hamlin, Mr. and Mrs. John Coffay, Mr. and Mrs. Robert Gormley, Mr. and Mrs. C. Frank Jobson, Mr. and Mrs. Malcolm Dickerson, Mr. and Mrs. S. Willets Meyer, Mr. and Mrs. W. M. Sager, Robert D. Huntington, Henry B. Thompson, Rufus Barringer, William B. Myrick, Robert Blumenstock and Henry Merritt.

Larchmonters Have Roles In 'Sabrina Fair'

Miss Marilyn Maie of 3 Stafford Place, Larchmont, will be seen as Aunt Julia in the Shoe String Players' production of "Sabrina Fair" Friday and Saturday nights at the First Presbyterian Church, New Rochelle.

Appearing in the role of Gretchen is Miss Ginger Allen of 22 Byron Lane, Larchmont. The two performances will benefit the Westchester Chapter, Association for the Help of Retarded Children.

Miss Allen, a Wellesley College freshman, publicity chairman of the group, has been a member for three years. She is a graduate of Dana Hall where she was active in the Dramatics Club, appearing in "Ladies in Retirement", "Die Fledermaus" "Antigone", "Brigadoon" and "Stage Door" among others.

Secretary of the Shoe String Players, Miss Maie has also served as stage manager, and program chairman. She is a member of the Gilbert and Sullivan Society of White Plains and the Stamford Community Theater, appearing in "The Wizard of Oz", "Roberta" and "Brigadoon".

As a student at Ohio University, she played the female lead in "Lady in the Dark", "My Sister Eileen" and "Dear Ruth." Miss Maie has been with Charles Scribner's Sons in New York for two years.

HOME FROM CANADA

Miss Helen Fee of 1315 Henry Avenue and Mrs. Mae Lombard of 504 Cortlandt Avenue, both of Mamaroneck, returned Saturday from Montreal and Quebec. Among the points of interest which they saw were the shrines of Ste. Anne De Beaupre and St. Joseph's Oratory. They stayed at the Chateau Frontenac in Quebec and at the Laurentian Hotel in Montreal. On their return trip, they visited Miss Fee's aunt, Mrs. Thomas Lordy, in Plattsburg, N. Y.

ON MOTOR TRIP

Mrs. Eugene J. Healey and Mrs. Willis B. Reinke, both of Mamaroneck, left today on a motor trip to the Maritime Provinces of Canada. They were accompanied by Miss Esther M. Watson of Yardley, Pa., and Mrs. Walter B. Parsons of York Harbor, Maine, formerly of Pelham Manor.

CRUISE ON 'AMANTHA'

Mr. and Mrs. George Banks of Alda Road, Mamaroneck and Mr. and Mrs. Jay Odell of the Parkway, Mamaroneck, are on a two-week cruise aboard the "Amantha II", out of Essex, Conn. They plan to stop at Stonington, Conn., Block Island, and Martha's Vineyard.

PROCTORS RETURN

Mr. and Mrs. Barton A. Proctor of 42 Hillside Road, Larchmont, have returned from a visit with friends in Westbury and Sag Harbor, Long Island.

GINGER ALLEN

MARILYN MATE
William Russ

Sixty Attend Bellows '40 1st Reunion

Their first reunion since graduation was held Saturday evening by the Bellows High School Class of 1940, at a dinner dance in the Temple Room of Tommy Chen's Casino, in Mamaroneck. More than 60 persons attended.

W. R. Grainger, chairman of the reunion committee entertained at a cocktail party in the Temple Room for committee members, preceding dinner. Members of the committee were Miss Betty Schlotter, Mr. and Mrs. Sterling Bottenus, Mr. and Mrs. George Rohrer, Mr. and Mrs. William Rates, Mr. and Mrs. Emerson G. Heywood Jr., and Mr. and Mrs. A. J. Nash.

The dinner opened with one minute of silent prayer for deceased class members, followed by the reading of messages from members unable to attend the reunion.

Out of town members attending the event included Mr. and Mrs. F. Clinton Branch of Philadelphia; Mr. and Mrs. Bernard King of Lansdowne, Pa.; Mr. and Mrs. Robert Warner of Ramsey, N. J.; Mr. and Mrs. Richard Palmer of New Hyde Park, Long Island; Mr. and Mrs. Willis Marks of Margaretville, N. Y., Mr. and Mrs. George Bellesheim and Miss Margaret Cifelli of Yorktown Heights, N. Y.; and Mr. and Mrs. Robert Barrett and Miss Rose Mullin of Greenwich, Conn.

Dancing in the main dining room followed dinner.

R. F. Becker, Miss Compton Are Married

Douglas Campbell of Larchmont was an usher Saturday evening at the marriage of Richard Frederick Becker of New York, a member of the Larchmont Yacht Club, to Miss Beverly Compton, daughter of Mr. and Mrs. Barnes Compton of Bronxville. The wedding took place at St. Joseph's Church, in Bronxville.

The Very Rev. F. X. Scott officiated at the ceremony, which was followed by a reception at the American Yacht Club, Rye.

Mrs. Becker was graduated from Brunswood Hall School, Bronxville, attended the Finch League School and was graduated from New York University. A teacher at the Valhalla School, North White Plains, she made her debut at the Westchester Cotillion in 1944 and is a member of the Bronxville Junior League, the Skating Club of New York and the American Yacht Club. She is the granddaughter of Mrs. Francis Marbury Scovel, and a great-granddaughter of the late Rep. Barnes Compton of Maryland.

Mr. Becker, son of Mrs. William Voight Becker of New York, and the late Mr. Becker, was graduated from Stevens Institute of Technology, with the class of 1941, and is an engineer with the Edo Corporation, College Point, Long Island.

AT TUPPER LAKE

Mr. and Mrs. Leonard Blumenschine of Larchmont are spending the Summer at Big Wolf, Tupper Lake, N. Y., where they recently joined the "hole-in-one club" as a husband and wife team, at the Tupper Lake Country Club. They are members of the Tupper Lake Country Club and of the Winged Foot Golf Club here.

Jennifer Robbins To Visit In Maine

Jennifer Robbins, daughter of Mr. and Mrs. Geoffrey W. Robbins of 1020 The Parkway, Mamaroneck and Helen Cougan of New York City, will leave next Friday for a visit at King and Bartlett Camp in Eustis, Me. They will be joined the following week by Mr. and Mrs. Robbins and will visit the Robbins' son, Geoffrey Jr., at Camp Dudley in Westport, N. Y.

AT SETTLEMENT CAMP

Miss Gerda Fuchs, daughter of Mr. and Mrs. William Fuchs of 42 Manle Hill Drive, Larchmont, is spending the Summer as a counselor at a camp for New York settlement house children, located in Copake, N. Y.

CLEARANCE SALE!
Still going on at . . .
Maureen's
260 Mamaroneck Ave.
Mamaroneck, N. Y.

mid-summer clearance!
OUR ENTIRE STOCK OF NATIONALLY ADVERTISED MERCHANDISE REDUCED
10% to 50%
Monday, July 18th to Saturday, July 30th
SPORTS-WEAR
Bermuda shorts
Pedal pushers
Shorts
BLOUSES
T-shirts
Halters Skirts
SAVE $1 to $5 on each item
SWIM-SUITS
Jantzen
Sea-Mold
Caltex
Brilliant
Terry Robes
UNDERWEAR
Nighties, Slips, Petticoats, Pajamas, Panties
Savings 10 to 50%
HOSIERY
Seamless — Full Fashioned Utility-Wear — Run-Run and our own DITMAN'S brand
Saving 20% and over
Nylon, Corduroy, Plisse, Cotton — LOUNGE ROBES ..... Savings to $5.00
Huge Savings in Our Entire CORSET DEPARTMENT
Each of them a well known name but fitting them has made our fame
Ditman's
CORSET SPECIALISTS
AIR-CONDITIONED
216 Mamaroneck Ave., Mamaroneck, N. Y.
Closed Wednesday During July and August

"Seconds"
FINEST DECORATIVE FABRIC
The BEST FOR LESS!!
LARGEST SELECTION OF FABRICS ON THE ENTIRE EASTERN SEABOARD
CALICO CORNERS
MT KISCO N.Y.
JUNCTION ROUTES 117 & 128
OPEN ALL DAY WEDNESDAYS

BONWIT TELLER
Bonwit's wonderful
Michel
of Helena Rubinstein
makes this special offer:
on Mondays, Tuesdays, Wednesdays
his famous 20.00 Undercurl
Permanent Wave
for 12.50
The amazing permanent that makes coiffures so manageable, at this special price.
Adapted for you by our expert stylists.
Phone WH 9-2100 for appointment.
Penthouse Hair Salon 42 S. Broadway, White Plains

IT'S SO EASY TO SHOP AT BONWIT'S . . .
A BONWIT ATTENDANT WILL PARK YOUR CAR
BONWIT TELLER
Summer Clearance
from Bonwit's
Gift Shop
First Floor
Bonwit's splendid selection of gift items at excellent reductions
Fine China mocha and tea sets
Venetian glass · Colorful ceramics
Hostess and Tole trays · Copper warmers
Pottery birds · Patio accessories
Alabaster pieces · Glass stemware
Imported old fashioned and highball glasses · Enamel cigarette and match boxes · Tile cheeseboards
and many other useful items not mentioned. No mail or phone, no c. o. d's. All sales final.
White Plains New York

THE DAILY TIMES

Published every business day by the Mamaroneck-Larchmont Publishing Co., Inc., 126 Elm Street, Mamaroneck, N. Y. Tel. MAm'k 9-2100 9-2101 V. E. Macy, Jr., president; H. Richmond Campbell, vice president and general manager; William L. Fanning, treasurer; H. F. Lippold, secretary. National Advertising Representative, Kelly-Smith Company, Graybar Building, 420 Lexington Avenue, New York City

MEMBER OF THE ASSOCIATED PRESS

The Associated Press is entitled exclusively to the use for republication of all the local news printed in this newspaper, as well as all AP news dispatches. All rights of publication of special dispatches are also reserved

MEMBER OF THE AUDIT BUREAU OF CIRCULATIONS

Single copy, 7 cents; subscription rates by carrier, 35 cents a week; subscription rates by mail, one year, $17.50; six months, $9.25; three months, $5.25. Entered as second class matter at the postoffice, Mamaroneck, Westchester County, N. Y.

PRAYER FOR TODAY

Help me, dear God all-powerful, to understand the spiritual struggle in my heart, and give me the insight to appreciate also the spiritual conflicts of others. Grant me the boon of enlightenment by which I may cultivate the essential qualities of character, attitude and vision. May it be given to me to equip myself with a knowledge of God and His works, and also of man, together with the ability to intermix the two so that I may have a powerful and dependable pillar of faith.

An Appropriate Memorial To A Liberal Churchman

AS AN appropriate tribute to the memory of the man who served his parish as spiritual leader for almost 30 years, members and friends of St. John's Episcopal Church are in the midst of a $225,000 building fund campaign for the Francis J. H. Coffin Memorial Building.

The proposed memorial will serve the growing needs for additional Church School facilities, for expanded parish and Guild activities and for the accelerated increase in church membership.

It is an ambitious and costly project but the enthusiasm and determination with which the congregation has tackled the job assure it of ultimate success.

It is a project, as well, which will further enrich the spiritual life of the community which in the last few years has seen the completion of two new houses of worship as well as two church educational buildings.

Because of the influence it will have on Larchmont's moral and civic welfare, the Memorial will be an especially fitting tribute to the man it honors.

Larchmonters of every community faith only two years ago mourned the passing of Mr. Coffin, a liberal churchman who encouraged cooperation among all churches toward a single spiritual force.

Because of the Rev. Mr. Coffin's devotion to the best interest of the community in which he lived for 30 years, because of his friendship toward all who were fortunate enough to know him, because of the contribution the new building will make to the life of Larchmont, we hope that financial support for the Francis J. H. Coffin Memorial will come from many outside the confines of St. John's Parish.

Why All Eyes Look Hopefully Toward Geneva

THE BIG FOUR meeting at Geneva is more than a conference of diplomats. It is more than a gathering of military leaders. It is much more than a session of international representatives.

It is, in fact, the focal point of grave concern for millions of plain, ordinary, common people. For these people who visualize that out of Geneva can come Peace or can come War are those who bear the burdens. It is from their homes that the young men are drafted, many never to return. It is upon their backs that the burdens of taxation and the restrictions of controls are laid. It is in their hearts that anguish will lie far into the future should the bombs fall.

That is why there is such tremendous worldwide interest in the events transpiring at Geneva. This is why all eyes turn upon that Swiss city. Because from that Four Power conference room may come the answer to the hunger of these common people for Peace and for the freedom and the rights and the dignity of mankind which only Peace can bring.

That is one side of the coin—the great hope for peace. But there is another side, too. And this one is not pretty. For it is a negative force, Fear.

That attitude is not unwarranted. It is a fear based upon real cause. It is a fear that some such neurotic-crazed militaristic group as that in Japan which ordered Pearl Harbor is also to be found in Russia and will send forth a bomb-carrying aerial armada to destroy, through attack and counter attack, this order of the universe which we call Civilization.

The soft talk from the Kremlin the obviously artificial geniality of cold-eyed Khrushchev and the mimicry of his attitude by his stooge Bulganin—a Charlie McCarthy mimicry which would be laughable were it not so threatening—these need not deceive an alert America. We can easily remember the pleasing platitudes and the soft-voiced sentiments of friendship from Kurusu and Nomura only hours before their planes struck a sleepy Pearl Harbor. This may not be nearly so much a change of heart in Moscow as a change in strategy.

So, the world hopes for Peace but at the same time fears for War. This meeting at Geneva can be a historic success or it can be a tragic failure.

The American evangelist, Billy Graham, paraphrasing Winston Churchill, epitomized the situation well when he said this week:

"Never before have so many looked to so few for so much. The next six days may be the most important in the history of the world."

Peace with Justice on the one hand; an atom and hydrogen bomb holocaust on the other.

Is there wonder that world interests hangs breathlessly upon the proceedings within the Council Room of the Palace of Nations at Geneva?

'No Favoritism' Is Warning To Visiting Grandmother

By MURIEL NISSEN

Question: I am a grandmother of two little girls I love very dearly. One is seven years old, the other four. I have asked my daughter-in-law if I could have the older child for a weekend not once but many times.

Her answer is that they have some place to go, have made other plans, or something like that.

However, when I called at their home on one of these weekends, I found the children in the care of a baby sitter. I spoke to my son about it, but he offers no explanation.

B. B.

Answer: Why do you always ask for the older child? Therein lies the cause of your trouble. Parents dislike having favoritism shown to one offspring and not the other. Ask for both girls, and don't make your request for a favor sound like a demand. Also, stop checking up on the family. Your manner is a bit dictatorial; tone it down.

Question: I'm a man of twenty-one, and have fallen in love with a girl the same age. I have worked with her for over a year and just realized that I love her.

Recently, we attended a party and like all parties, someone mentioned playing kissing games. When I kissed this girl, she knew I loved her. Then she told me she was engaged to someone else. How can I persuade her to break off?

P. P.

Answer: Aren't you a bit old for kissing games? They belong to adolescence. And what was the girl doing at a party without her fiance? She probably invented him on the spur of the moment, to avoid you. Grow up a bit before trying serious romance.

Ill Yonkers Man, 48, Found Hanged By Son

YONKERS—

A forty-eight-year-old man, unemployed for the past year because of a heart condition, was found hanging in his garage this morning.

Joseph Esposito of 107 Tibbetts Road was pronounced dead shortly after 8 A.M. The body was discovered by Mr. Esposito's son, Robert, twenty-three. The Medical Examiner's office will inves-

Grab Bag

THE ANSWER, QUICK!

1. In what Shakespearean play do these characters appear: Iago, Cassio, Emilia?

2. From what phobia would you be suffering if you were afraid of the darkness?

3. Can you distinguish between the words indigent and indigenous?

4. What was the name of the god in Roman mythology who corresponds to the Greek god, Hermes?

5. What is meant by the Latin expression, in flagrante delicto?

YOUR FUTURE

A successful year should be yours, if only you will use restraint and avoid disagreements. A somewhat impulsive and odd, individual, but at the same time one who has sound judgment and is likely to be happy and successful describes today's child.

HAPPY BIRTHDAY

Ezzard Charles, former heavyweight boxing champion, and Ted Schroeder, tennis player, have birthdays today.

WATCH YOUR LANGUAGE

PONDEROUS — (PON-der-us) —adjective; of very great weight; extremely heavy; dull; w--ting lightness or spirit. Origin: French —Pondereux, from Latin—Ponderosus, from Pondus, a weight.

GUESS THE NAME

1—He was born in Toledo, Ohio and played the violin at 13. He turned to the piano a year later and was soon playing solos in Toledo and Cleveland night spots. He moved to New York in 1929 to accompany vocalist Adelaide Hall, and in 1932 was soloist in the New York Onyx club. He has since appeared in leading jazz spots in the United States and abroad. What is his name?

2—He is a lawyer and Air Force officer, born in Olney, Ill., in 1900. He was admitted to the Illinois bar in 1928 and to the Supreme Court of the United States bar in 1941. He was commissioned second lieutenant of the United States Army in 1926, and has advanced through the grades to major general in the Air Force in 1947. The following year he was appointed judge advocate general of the Air Force, and he is expected to become the first superintendent of the new United States Air Force academy, Colorado Springs, Colo. Who is he?

(Names at bottom of column)

IT'S BEEN SAID

No soul is desolate as long as there is a human being for whom it can feel trust and reverence. —George Eliot.

IT HAPPENED TODAY

1304—Birth date of Francesco Petrarch, great Italian poet and humorist, inaugurator of the Renaissance. 1838 — Augustin Daly, American theatrical manager and playwright, born. 1837 — Alberti Santo Dumont born, Brazilian aeronaut, early leader in development of aircraft. 1944—Adolph Hitler wounded in bomb plot.

HOW'D YOU MAKE OUT?

1. Othello or The Moor of Venice.

2. N- -a.

3. Indigent means destitute, needy; indigenous means originating in a specific place or country.

4. Mercury.

5. In the commission of the act.

1—Art Tatum.

2—Maj. Gen. R. C. Harmon.

YOU'RE TELLING ME!

By WILLIAM RITT
Central Press Writer

The world's population, according to United Nations statisticians, is now more than two-and-a-half billion, having increased by 36 million since mid-1953. Hey, you!—stop shoving!

Typhoon Clara Nears Japan—headline. A Japanese typhoon must feel kind of odd bearing an American name.

The once nearly extinct whooping crane is staging a comeback, we read. Now it really has something to whoop about.

A Canadian camper, awakened by a snake biting his foot, calmly went back to sleep to finish his snooze. He probably thought it was just a more than unusually realistic nightmare.

The state of Iowa plans a census of the rabbits within its borders. Hop to it, boys.

A Swedish sailor has grown a small patch of grass on the deck of his ship. With our luck it would all come up seaweed.

Another thing we have Davy Crockett to thank for is that he alone has broken down the younger generation's fierce resistance to wearing headgear in rainy, chilly weather.

BAD-CHECK CHARGE

Leona Rubinof 750 Kappock Street, Brooklyn, was arrested yesterday on a bad-check charge on complaint of Louis Fischer at 432 Waverly Avenue, Mamaroneck. The amount of the check was not noted on the arrest slip. She was released in the custody of Mischa Lazoff of New York to appear Friday before Judge Henry T. Hornidge in Mamaroneck Police Court.

GINSBERG'S CAR

The car to which an "O'Donnell for Supervisor" bumper sticker was attached in a photo in The Daily Times yesterday is that of Benedict Ginsberg, 1953 Democratic candidate for the post. The line identifying Mr. Ginsberg was inadvertently drop-

SURELY IT'S NOT THE SWISS INFLUENCE

RAY TUCKER

Powell Reported Hurting Cause

WASHINGTON — Representative Adam Clayton Powell Jr.'s tactics in the various segregation controversies on Capitol Hill may assure his reelection from his Harlem district again and again and again.

But his injection of the racial issue into such important problems as national defense, housing and schools damages his basic cause and the Negro race, according to many of his colleagues. It may even delay implementation of the Supreme Court's decision against school desegregation in areas otherwise willing to comply on a rational basis.

BLOCKING ACTION — Mr Powell who notes in his official biography that he is the first Negro Congressman to be elected in the East, is blocking action on building a strong reserve force, federally-financed homes and urgently-needed classrooms. His amendments barring segregation defeated the reserve bill in the House, and may have the same adverse effect on the other two measures.

The Southern bloc, although generally favorable to all three proposals, will not vote for them if Mr. Powell continues to raise an issue which President Eisenhower characterizes as "extraneous". Other members, who oppose federalization tendencies on principle, hide behind the Powell riders as a pretense for their opposition.

Mr. Powell, who is a minister of the Abyssinian Baptist Church and a former editorial writer for the New York Post, has also hurt the school desegregation program by his extreme tactics. Southern members, as well as Representatives from other sections, have received mail to that effect. Certain Negro spokesmen condemn his actions.

HOSTILITY AROUSED — Numerous communities, although reluctantly, are preparing for gradual and eventual compliance with the Supreme Court's decision affecting public schools. Besides their respect for the judicial system, they feel that full educational advantages should be made available to all American citizens and their children.

But Mr. Powell's insistence on complete equality and mingling, especially in residential buildings, has created suspicion and hostility even in these sections, according to many members of House and Senate. Other Negro leaders deprecate his extreme methods lest they operate against the gains they have already achieved. They prefer evolutionary to revolutionary development and advancement.

AGGRAVATED MATTERS — Politically, the member from Harlem has stirred dissension by aggravating the divisions which exist in both major parties, thereby losing good will for himself and his cause on both sides of the aisle.

Northern members, mainly because they have large Negro constituencies, find themselves compelled to support Mr. Powell, whereas the solid southern bloc must oppose. It would be political death for them to do otherwise.

SEEK NEGRO VOTE — Republican politicians seek to recapture the Negro vote for next year's national elections, as National Chairman Leonard W. Hall's current campaign reveals. But they also want to line up behind President Eisenhower and his legislative program.

Despite Mr. Powell's stand, it is possible, although not certain, that the military reserves and housing bills will be enacted at this session in some form or other. However, the approach of the scheduled July 30 recess probably means that they will emerge in a mangled and unsatisfactory form.

Mr. Powell's demand for "mixed" homes and apartments, with the effect it would have on real estate values of privately-built residences, seems certain to kill that measure.

THE COUNSELOR

Fast Route To Warsaw Wanted

Question: I must make a fast trip to Warsaw, N. Y. Will the Buffalo Turnpike be the best way? How can I get on the turnpike from here?

Answer: If by Buffalo Turnpike you mean the New York Thruway, drive to Hawthrone Circle to pick up the Taconic State Parkway, north on that to Route U. S. 6., West across the Bear Mountain Bridge to Interchange 16 on the Thruway at Harriman. Continue on the Thruway to the Interchange beyond the Rochester one which is 46 At LeRoy (47) go south to Warsaw on Route 19. Get a road map; no one should drive without one.

WEED TREES

Question: On the property which we just bought there are a large number of small trees mostly maple and oak, which are growing up in the shrubbery They are too well rooted to pull up, and if we clip them down they will sprout again. What can we do to prevent them from sprouting if we cut them down? I am afraid to spray them for fear of injuring the surrounding shrubbery which is very nice.

H. D.

Answer: With a hatchet, cut deep gashes or blazes near the base of the trees. Dip a paint brush into a can of brush-killer solution. Paint the gashes lavishly, but don't touch the surrounding shrubs. After the corrosive liquid has been absorbed and the tree is dead, pull up the stumps with the roots. You cannot prevent sprouting if the roots are not killed.

RELATIVE HUMIDITY

Question: I notice when the weather is very hot and sticky, the weather reports always say the relative humidity is high, say 89 per cent or higher. Why do they say "relative"?

Mrs. R. T.

Answer: The hotter the air, the more water vapor it holds. When the air holds as much as it can, the vapor becomes liquid, and the dewpoint saturation, or 100 per cent humidity is reached. It rains. "Relative" humidity is the ratio of the quantity of vapor actually present in the air to the greatest amount possible at the given temperature.

GOOD NEIGHBOR

Question: I heard your cry for help as I sat reading your column at 1 A. M. before going to bed. At that ungodly hour I dug out a cook book that I compiled from various sources about 20 years ago and found the recipe for rhubarb wine I had coped from a German cook book. I cannot tell you whether it is good or bad as I have never made it but here it is in case you don't get another one.

K. M. T.

Answer: We did get another as you know, but it's good to have this in reserve. It sounds much the same, except lemon is used in place of your limes, and no cognac is added. Thanks for thinking of us and acting so promptly.

MARY MARGARET McBRIDE

Ex-Missouri Dean Proves Neighborliness Not Dead

Too late, alas, for me to get there, I received an invitation from Dr. Winterton C. Curtis to the grand opening of "Squire Cook's reconditioned residence" in Columbia, Mo.

Dr. Curtis, an old friend, taught zoology at the University of Missouri when I was a student there. To his hospitable home I frequently went with my favorite young man on Sunday evenings. I remember Mrs. Curtis' collection of clocks in every room, but I had forgotten that Dr. Curtis himself built their home, heading a little do-it-yourself movement long before the name was invented.

I wish I might have been at the grand opening — if for no other reason than to witness for myself a most wonderful example of neighborliness such as I recently lamented was becoming extinct in these highly organized times. For Dr. Curtis has been working with hammer, saw, screwdriver and wrench for almost three years now to remodel the run-down home of his friend, Noble Cook Mitchell, who for 30 years has served the Zoology Department as janitor.

Dr. Curtis retired in 1946 as dean of the university College of Arts and Science. When the former college head learned of the trouble Cook was having with his rapidly deteriorating two-room house, he came to a rapid decision. He had been putting aside certain money to be available for Cook in the event of my death; it seemed to me that it would be better for him to have the benefit of this at once rather than at a later date."

Since Cook isn't so good at building ("except holding the other end of the board") Dr. Curtis picked up an assistant, Bootler Brown, a neighbor of Cook's who retired on a pension some years ago after 35 years service with the Wabash railroad, and according to Dr. Curtis, like himself "would rather saw boards and pound nails than anything else he can think of".

Most of the three-page mimeographed invitation from Dr. Curtis consisted of a meticulous resume of the remodeling job, with so much carpenter talk — "the clapboards were nailed directly to the studs" — that I don't exactly understand what went on.

But that doesn't matter, for everything else about the story enchants me. I envy Cook his two good friends; I envy Dr. Curtis and Bootler the fun they had remodeling Cook's house. Most of all, I am thrilled because of the loving, neighborly spirit that inaugurated the project. And, from now on, whenever I'm feeling low about the state of the world, I'm going to think of Cook, sitting on the porch of his remodeled house or resting in the cool of the evening under his vine and

Hell Gate Bridge Toll O. K.d On Train Riders

WASHINGTON (AP) — The Interstate Commerce Commission yesterday approved continued collection of a 90-cent toll from train travelers passing through New York City by way of the Hell Gate Bridge over the East River.

The bridge links the lines of the New Haven and Pennsylvania Railroads and is jointly owned by them. The 90-cent charge on through tickets, in effect for more than 30 years, does not apply to so called "local" traffic.

ANGELO PATRI

Taking Injustice In Stride Must Be Learned By Child

Tommy's mother heard him crying long before he came in sight. She ran out to meet him, thinking something dreadful had happened to him. He was crying so hard there was no answer to her anxious questioning but as there were no signs of disaster she washed his face and hands and finally quieted him.

"What happened to you? What made you feel so bad?"

Tommy's chest began to heave again and he blurted out: 'She chased me home and I wasn't doing a thing to her. I was just petting her cat."

"Whose cat? Where were you?"

"I was coming home from Jimmy's house and Mrs. Booie's cat was on the walk and I petted him and she came out with a big stick and chased me and called me a bad, bad boy and I'm not a bad boy and I didn't hurt her cat nor anything."

"Well, Tommy, you just have to learn that there are some strange people in the world. I suppose Mrs. Booie thought a boy would hurt her cat. I know you wouldn't hurt anything but she doesn't and she hasn't a nice little boy like you. Just keep away from her place and don't touch her cat."

Children have to learn the hard facts of life as they go along. They have to know that there are disagreeable people in the world. That there are people who do not love them must dawn upon them sometime or other. They must be warned somehow that there are people who cannot be trusted. They have to learn to take disappointment and injustice in their stride.

Nobody wants to see a child unhappy, but as unhappiness falls to us all sometime or other, he must learn to make the best of a bad situation and cease fretting about it. When something like grief comes to a child, he needs comfort and ought to have it—but he should not be shielded overmuch lest he become dependent on other people for peace and happiness.

WORDS, WIT, WISDOM

By WILLIAM MORRIS

WORD GAME

Here's a challenge for your wits—and a test for your vocabulary. After each of 10 numbered words below, you will find three phrases marked A, B, and C. Check the one nearest in meaning to the numbered word. You'll find the answers below.

Score 10 points for each correct answer; 100 is excellent; 80 is good; 60 or below—only fair. When you finish, look up the words you missed and try to improve your score next week.

1. Quadrilateral: (a) a kind of square dance; (b) every four years; (c) having four sides and four angles.

2. Raglan: (a) a kind of syncopated music; (b) rabble; (c) an overcoat with slanting sleeves.

3. Recant: (a) sing again; (b) formally repudiate; (c) animosity.

4. Maquis: (a) French guerilla; (b) French lord; (c) officer of the court.

5. Mansard: (a) a French manservaht; (b) a kind of double-pitched roof; (c) an evil man.

6. Itinerary: (a) a wandering preacher; (b) not consistent with fact; (c) plan for travel route.

7. Fulminate: (a) to explode violently; (b) disgustingly morbid; (c) to smoke out.

8. Enhance: (a) to urge with force; (b) to produce; (c) to make more desirable.

9. Dibble: (a) trickle of water; (b) small narrow trowel; (c) tiny trinket.

10. Diacritic: (a) highly critical; (b) mark attached to letter to distinguish it; (c) one who hates critics.

Answers: 1C; 2C; 3B; 4A; 5B; 6C; 7A; 8C; 9B; 10B.

A Decade Ago

(A DECADE AGO)

U. S. warships were Stalking plants near Tokyo. . .President Truman talked things over separately with Prime Minister Churchill and Premier Stalin at Potsdam. . . Larchmont Mayor Frank S. Washburn wrote a letter to the New Haven Railroad protesting train bridge players' disregard for standing commuters. . .The Playhouse attraction was "Molly and Me" with Gracie Fields and Monty Woolley. . .Mrs. Lester M. Ilgenfritz and her son, Bob, of Mamaroneck, and Mrs. Raymond P. Reese and Mrs. J. E. Woodbridge of Larchmont visited Mrs. Harry Sheppard of New Rochelle at Carmel. . .The Bert Hinmans were home in Larchmont after seven months in Arizona and a trip through California and Mexico. . .The Arvin Welches of Mamaroneck were Summering in Connecticut. . . And 20 years ago, Emperor Haile Selassie called on the Ethiopians to resist an Italian invasion of their country.

Try and Stop Me

By BENNETT CERF

Two cadets in the Air Corps were piloting their planes above a huge training field in Texas, conducting a running conversation the while. One suddenly announced to the other, "I think I'm lost. That— — commanding officer never did tell me how to keep my bearings. I think he's an imbecile. Boy, am I snafued up here!"

From the ground came a sudden interruption: "This is the C. O. Who's talking in that practice plane?"

Back came the answer, "Oh, no you don't! I'm not that snafued!"

"You can't walk out on me like this," shrieked the circus proprietor to the man who, for eight years, had allowed himself to be shot out of a cannon twice daily without a word of protest. "Where could I find another man of your caliber?"

Roger Price has discovered a new hazard in seeing movies at a drive-in theater. On his way to the wash room. He was run over.

Copyright 1955 by Bennett Cerf

Calendar

TONIGHT

Mamaroneck Health Center, chest clinic, 5:30-6:30 P.M.

Mamaroneck Kiwanis Club, Seven Pines Restaurant, 7 P.M.

Junior Buffet supper dance, Larchmont Yacht Club, 7 P.M.

TOMORROW

Ladies' Day of Larchmont Yacht Club's Race Week, 11 A.M.

Treasure Hunt of Rye Neck Recreation Program, Bellows Playground, 11:15 A.M.

Rotary Club of Mamaroneck, Green Haven Inn, 12:15 P.M.

"Kids' Box Supper," Larchmont Shore Club, 6:30 P.M.

Village of Larchmont Zoning Board of Appeals, Municipal Building, 8:15 P.M.

Embassy Club duplicate bridge tourney, Bevan Hotel, 8:15 P.M.

Alcoholics Anonymous, Larchmont Avenue Church, 8:30 P.M.

Larchmont Yacht Club "Club 75"; Talent Show and Dixieland Jam Session, 9 P.M.

CARS IN MINOR CRASH

A car driven by Samuel Lightbody of 336 Florence Street, Mamaroneck, from Tompkins Avenue into the East Post Road at 6:15 P.M. yesterday struck the rear of a car driven by Louis Coccoli of 604 Second Street, Mamaroneck, police report. The Coccoli car had a dented left rear fender and the Lightbody car a dented right front door and front bumper, police said.

P. O. HONORS SUFFRAGIST

WASHINGTON (AP) — The Post Office department announced its new 50-cent stamp will feature a likeness of Susan B. Anthony, the famed woman suffragist, taken from an original photograph now in the Library of Congress. The stamp will have its first-day sale at Louisville, Ky., on Aug. 25.

Crossword Puzzle

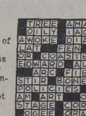

Yesterday's Answer

ACROSS

1. False
5. Kind of apple
9. Country of Columbus' birth
10. Hauled
12. Venture
13. Starvation
14. Corroded
15. Hallway
16. Dull and monotonous
18. Unhappy
19. Bone (anat.)
20. Flowed
21. Lampreys
22. —— Clemens, otherwise Mark Twain
23. Owns
24. Clan (Ir.)
26. Foot-like organ
27. Like
29. Openings (anat.)
30. Stealthy
32. Earthly
34. Biblical name
35. Place for bees
36. Wind instrument
37. Pillar of stone
38. Meaning
39. Snow vehicle
40. Otherwise

DOWN

1. Position of affairs
3. Malt beverage
4. Belonging to me
5. Abyss
6. Male sheep
7. Assumed names
8. Province in India
9. A state
11. Feats
13. A pointed-eared deity
15. Baby's carriage
17. An expletive
21. The Orient
22. Kind of dog
23. In this place
24. Organisms, except germ cells (Zool.)
25. Bursts forth, as a volcano
26. Weak
27. Reluctant
28. French river
30. Journeyed
31. Presses clothes
33. Valley (poet.)
36. Goddess of death (Norse)
38. Compass point (abbr.)

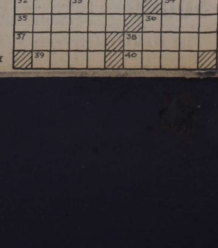

Junior Buffet Supper-Dance Given For 279 At Yacht Club

Approximately 279 teen-agers the largest number ever in attendance at the Junior Yacht Club buffet supper dance of race week, took part in last night's annual junior event at the Larchmont Yacht Club.

They represented many yacht clubs under whose auspices they served yesterday as skippers or crews for the annual junior sailing event.

In addition to the Larchmont Yacht Club, the clubs represented included, Pequot Yacht Club of Southport, Conn., the Noroton Yacht Club of Noroton, Conn., the American Yacht Club of Rye, the Manhasset Bay Yacht Club of Long Island, the Riverside Yacht Club of Riverside Conn., the Huguenot Yacht Club of New Rochelle, the Stuyvesant Yacht Club of New York, the Indian Harbor Yacht Club of Greenwich, Conn., and the Port Washington Yacht Club of Long Island.

Mrs. Burton Meighan of Larchmont, member of the junior sailing committee, was in charge of the party. Chaperones included C. Townsend Corning of Larchmont, chairman of the junior sailing committee, and Mrs. Corning; Commodore and Mrs. Vincent Monte-Sano of Larchmont, vice commodore Sidney Rogers of Scarsdale, Cyrus Lynch, athletic coach at Bellows High School and head junior sailing instructor at the Yacht Club and Mrs. Lynch.

Ben Cutler and his orchestra provided music for dancing. A jam session was featured during the evening.

College Club Names Slate And Chairmen

Mrs. Morton Levin of Mamaroneck has been named scholarship chairman of the Sarah Lawrence Club of Westchester.

New officers and chairmen announced by Mrs. Donald Miller Jr., of Millholme, Chappaqua, president, include the following:

Mrs. J. Robert Baylis of Scarsdale, vice president; Mrs. Mark B. Seelen Jr. of Bronxville, secretary; Mrs. Robert Oppenheimer of Millwood, treasurer; Mrs. Robert B. Peck of New Rochelle, membership chairman.

Also Mrs. Paul P. Levin of White Plains, publications; Mrs. Thomas V. Brooks of Hastings-on-Hudson, program; Mrs. George Volckhausen of Chappaqua, publicity; and Mrs. Edward Ballin of Greenburgh, representative to Westchester Council of Women's Colleges.

Mrs. Ellsworth Timberman Jr. of Bronxville, Mrs. John Cheever of Scarborough and Mrs. Alan Shulman of Scarsdale will head special committees.

With Hostess and Traveler

ON CRUISE

Miss Ethel Heyer of Hawthorne Gardens Apartments, Mamaroneck, left yesterday on a 28-day South American cruise, aboard the S. S. Alcoa. She will stop at La Guava, Carcao, Puerto Cabello, Maracaibo, Aruba, Venezuela, Georgetown, British Guina and Puerto Rico.

McLAINS ON VACATION

Dr. and Mrs. Joseph C. McLain of 151 Fenimore Road, Mamaroneck, visited this week at Camp Half Moon, in Great Barrington, Mass., on their way to Middlebury, Vt., where they are vacationing.

DAY'S VISIT

Mr. and Mrs. George Marshall of the Colony Apartments, Larchmont, spent the day yesterday in Poughkeepsie, N. Y., where they visited with Mr. Marshall's aunt.

IN ROCHESTER

Mrs. George E. Suddell of 6 Forest Park Avenue, Larchmont, is spending the Summer at the Suddells' home in Rochester, N. Y.

VACATIONING

Mrs. James S. Kirby of 631 Forest Avenue, Larchmont, is vacationing for three weeks with her children James Jr. and Frances, at a cottage on Lake Champlain. Mr. Kirby expects to join them shortly.

HOME FROM CANADA

Mr. and Mrs. Leonard Finkel of 7 Villa Lane, Larchmont, have returned from vacationing in Canada.

HOME FROM VACATION

Mr. and Mrs. George Jaynes of 91 Stuyvesant Avenue, Larchmont and their children, Jan and Karen, have returned from a two-week vacation. The family motored to their Summer cottage in Boothbay Harbor, Maine, where they spent ten days, and visited in Chatham, Mass., on Cape Cod for the remaining several days.

AT CAMP IN BERKSHIRES

Mr. and Mrs. Sanford L. Hirschberg of 38 Stuyvesant Avenue, Larchmont, spent the weekend in Monterey, Mass., visiting their daughter, Nancy, who is at Camp Owaissa for the Summer. Other local youngsters at Owaissa include Gail and Lois Eisenberg of Larchmont and Beth Sapery and Priscilla Bijour of Mamaroneck.

AT U. OF MAINE

Mrs. Loretta E. Taylor of Soundview Gardens Apartments, Mamaroneck, and a teacher at Mamaroneck Avenue School, is enrolled in the University of Maine's annual Summer session, in Orono, Maine. Dean Mark R. Shibles of the university's School of Education, is director of the Summer session.

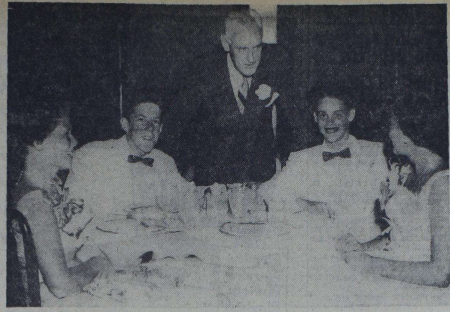

A RECORD NUMBER of Junior sailing enthusiasts turned out last night at the Larchmont Yacht Club for the Junior Yacht Club buffet supper and dance, annual feature of race week, attended by 279 young people. The dance was held in the Pandemonium Room with music by Ben Cutler and his orchestra. Larchmonters pictured above left to right are, Joan Egan, John Larkin, Robert Carney, manager of the club; Michael LeMoult and Ginger Schaefer. Mrs. Burton Meighan, member of the junior sailing committee, was in charge of arrangements.—Staff Photo by John Marrone.

Skit Program Presented As Day's Event

A program of dramatics was presented yesterday by the midget and intermediate groups of the Rye Neck Summer Recreation Program. Held in the Bellows High School auditorium, the presentation was under the direction of Joseph Downey, playground instructor.

Cast members of a skit entitled "The Circus" were Maria Nask, Jerry Seavey, Linda Pamell, Julia Larkin, Melody Gloria, Debbie Matlack, Richard Weiss, Chris and Janet Ahrens, Betty Martin, Peggy Eaddy, Louise Edelson, Lyle Hammond, Judy Lanza, Pam Krueger, Celeste Santoro, Ennette Grossi, Kim Jacobson, Barbara Serber and Mary lou Haggerty. The group portrayed clowns, animals, trapeze artists, riders, cowboys, cowgirls and Indians.

"The Telephone," a skit about an ambitious young attorney, featured as cast members Marilyn Clark, Peter Simmons and Don Bouchard, and in the third skit, entitled "A Piece of Cheese," in which a division problem is solved by a monkey, were Nancy Cole, Marilyn Clark and Richard Weiss.

Tournament winners for the week were as follows: Sal Pollaro, Julius LaBrusciano and Pete Pellegri, boys' bowling; Frank LaBrusciano, boys' tether ball; and Sal Pollaro, box hockey. Jean Gares, Linda Epstein, Jean Hanson and Ann Milliot were girls' bowling winners and Avra Matsoukas, hopscotch winner.

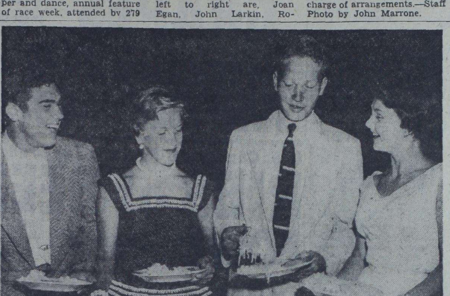

Pool Fashion Show Set At Bonnie Briar

Late Summer and Fall designs for resort daytime and formal wear, created by Madame Eleanora Garnett, internationally known Italian couturiere, will be shown Saturday at a pool deck preview presentation at the Bonnie Briar Country Club.

Preceding the style show, cocktails and buffet dinner will be served on the terraces. Dancing will follow until 1 A.M. with music by Ted Saporito. The pool will close at 7 P. M. to prepare for the show.

THE BUFFET TABLE was a popular spot at the junior yacht club's annual buffet supper dance last night. Shown above at the Larchmont Yacht Club, following yesterday's junior sailing day event, are left to right Jerry Paonessa of Mamaroneck, Carolyn Van Slyck whose father is Race Committee secretary, Marty Mitchell, who crewed yesterday for Jeff Meighan on his sister, Penny Meighan's Lightning "Triad", and Alice Hayman, all of Larchmont — Staff Photo by John Marrone

Second Son Is Born To Joseph T. Downeys

Mr. and Mrs. Joseph T. Downey of 58 Kingsbury Road, Woods of Larchmont, have announced the arrival of a second son, Nicholas Eric, born yesterday at New Rochelle Hospital. Mr. Downey is dean of boys at Mamaroneck Junior High School. Mrs. Downey is the former Mary Johnson of Middleton, N. Y. The infant is the brother of Timothy, two-and-one-half years.

BOARDING an Air France Super Constellation at Idlewild Airport are eight students pictured above with their tour leaders, Dr. Josephine Valere, standing in front of ramp at left, professor of French at the College of New Rochelle, and Miss Florence Yutzler of Norwalk, Conn., standing second from left in front of the ramp. Among the group is Miss Jeannine Pfeiffer, daughter of Dr. and Mrs. Edward A. Pfeiffer of 5 Pryor Lane, Larchmont, shown in the Center of the group in the foreground. Pictured left to right on the ramp are the Misses Sheila Desmond of Eden, N. Y., Elizabeth McMahon of Norwalk, Conn. and Barbara Clemens and Rita Coffin, both of Pelham. Shown standing at extreme right in the foreground is Marianne Slyz of Norwalk, Conn., and second from right, Andrea Gallagher of Quincy, Mass. The group left June 26 and is touring France, England, Belgium, Holland, Germany, Switzerland, Austria and Italy. Miss Pfeiffer was graduated last month from the College of Mount St. Vincent, in Riverdale—Aviation News Pictures

Three Local Shoestringers Have Leads In 'Sabrina Fair'

NTW ROCHELLE—

Miss Barbara Galvin of 40 Elkan Park, Larchmont, has the title role in "Sabrina Fair" which the Shoe String Players will perform tomorrow and Saturday at 8:30 P. M. at the First Presbyterian Church. Proceeds of the two nights will be given to the Westchester Chapter, Association for the Help of Retarded Children.

The male leading role of Linus Larrabee Jr. will be taken by Barry Loughrane of Jackson Heights, L. I., formerly of Mamaroneck.

At the Academy of the Resurrection, Rye, where she will be a senior this Fall, Miss Galvin has played leads in "Song of Bernadette," "Meet Me In St. Louis," "Our Hearts Were Young and Gay," "Pirates of Penzance" and other plays. She is active in the glee as well as dramatic club.

Chairman of the Shoe String group's board of directors for the past four years, Mr. Loughrane has played in more than 35 little theater and off-Broadway prdouctions. He also has performed on radio and television on such programs as "Adventures of Frank Merriwell," "Light of the World," "Greatest Story Ever Told," etc. He is an account executive with an advertising agency.

Michael Tienken of Larchmont, a graduate of Mamaroneck High School attending Emerson School of Radio in Boston, Mass., plays the role of David Larrabee. He appeared in many MHS productions and has been a member of the Shoe String Players for five years, appearing in several one one and three-act plays. Mr. Tienkin is with CBS in New York.

Making her debut with the local group will be Miss Sharon Doyle of Mount Vernon, who will portray Maud. For the past four years, Miss Doyle has helped write and has performed in the annual musicals presented by the Juniors of the Westchester Woman's Club, Mount Vernon.

BARBARA GALVIN

BARRY LOUGHRANE

Miss Carducci Awarded $250 Scholarship

Marie Carducci, daughter of Mr. and Mrs. Joseph Carducci of 717 Waverly Avenue, Mamaroneck, is the recipient of a $250 cash scholarship, awarded by the Grand Lodge of the State of New York, Sons of Italy, to be applied toward tuition at the college of her choice. The Grand Lodge comprises the local Betsy Ross and Monzoni Lodges.

Miss Carducci, who will enter New Paltz State Teachers College, in New Paltz, N. Y., as a freshman this Fall, was graduated last month from Mamaroneck High School, where she served as secretary-treasurer of the Spanish National Honor Society, and was a member also of the A Cappella Choir, Mixed Glee Club, Spanish Club, Motion Picture Council, Mahiscan staff and the Latin and Swimming Clubs.

Three Area Men Listed For High Grades at RPI

NTW ROCHELLE—

Three area residents have been named to the dean's list at Rensselaer Polytechnic Institute in Troy, for their exceptional merit in scholastic work completed during the second half of this college year.

They are James I. MacGuire Jr., son of Mr. and Mrs. McGuire of 145 Clove Road; Iram J. Weinstein, son of Mr. and Mrs. Charles A. Weinstein of 70 French Ridge, and Herbert Klein Jr., son of Mr. and Mrs. Klein of 9 Thompson Place, Larchmont.

Mr. McGuire is a sophomore majoring in mechanical engineering, Mr. Weinstein a junior majoring in electrical engineering, and Mr. Klein, a junior majoring in civil engineering.

FOOD SALE

The first of two Summer food sales will be held by the Wesleyan Service Guild Saturday at 10 A. M. on the church lawn, 546 East Boston Post Road, Mamaroneck. Chairmen are Mrs. John Coleman, Mrs. Helen Scherff, Mrs. Charles Warren, Mrs. John Manoukian, Miss Greta Dawson and Mrs. R. M. Garverich.

115 Arrangements Made By Club Women

Seven members of the Garden Club of Larchmont's Hospital Committee visited Grasslands Hospital yesterday, where they made 115 small flower arrangements for the wards and three large arrangements for the hospital's waiting room and desks.

The group consisted of Mrs. Jay Bonafield, Mrs. William Betzig, Mrs. Ralf Shockey, Mrs. Mansell MacLean, Mrs. J. Irving Kaufmann, Mrs. Julius Goldschmidt and Mrs. Douglas Tucker. Flowers were donated by Mrs. Frank Levi Jr., Mrs. M. J. Goldstone, Mrs. George Hanson, Mrs. George Byrne Jr., Mrs. Floyd Cramer, Mrs. Richard Land, Mrs. Max Salkow, Mrs. Harry Mabel, Mrs. Ray de Pasquale and Mrs. Abram Stockman.

Karet League Plans Charity Donations

Recommendations for contributions to the Blythedale Home in Valhalla, the Irvington House, in Irvington-On-Hudson, the Society for Ruptured and Crippled, in New York and the Shield of David Home in the Bronx were made last night at the first 1955-56 board meeting of the Josephine Karet League, held at the home of Mrs. Fred Phillips of New Rochelle, president.

Mrs. David Horowitz of Larchmont is head of the budget committee which made the recommendations, as are Mrs. Joseph Waldman, Mrs. Robert Gilman and Mrs. Alfred Richman, all of Larchmont, and Mrs. Alfred Karet of Armonk, formerly of Larchmont.

SECOND CHILD

Mr. and Mrs. Joseph A. Lynch Jr. of 2 Chedworth Road, Scarsdale, formerly of New York, have announced the arrival of a son, Joseph A. Lynch III, their second child, born July 15 at Leroy Hospital, New York. Mrs. Lynch, the daughter of Mrs. Cornelius F. Kelly of 11 Larchmont Avenue, Larchmont, is the former Katharine Kelly. Paternal grandparents are Mrs. Joseph A. Lynch of Ridgewood, N. J. and the late Mr. Lynch. The infant is the brother of Kathy, fifteen months.

CRYSTAL BALL'

"Crystal Ball," a formal buffet dinner dance at the Larchmont Shore Club, will be held Saturday evening at eight o'clock. Music will be provided by Bob Richardson's orchestra, and reservations are requested.

Ross Cornwell, Chicago Girl Are Married

Mr. and Mrs. R. Alan Tullis of Riverside, Ill. have announced the marriage of their daughter, Mary Joanne Tullis of Chicago, on July 16 to Ross Cornwell Jr. of Chicago, son of Mrs. Audrey Cornwell of the Colony Apartments, Larchmont and Ross E. Cornwell Sr. of New York.

The four o'clock ceremony was performed by Dr. Harrison R. Anderson at the Fourth Presbyterian Church of Chicago, and a small reception followed on the open patio of Jacques French Restaurant, Chicago.

Miss Alice Klump of Chicago was the bride's maid of honor and only attendant. Robert Thomas of Chicago was best man for the bridegroom, whose ushers were Arthur Tullis of Riverside, brother of the bride, and Earl Nolan of Chicago.

A 1949 alumna of Riverside-Brookfield High School, Mrs. Cornwell Jr. is a secretary with a Chicago television representatives concern.

Her husband, a 1944 alumnus of Mamaroneck High School, was graduated from the University of Illinois at Champaign-Urbana, with a degree in industrial design. His Army service was spent with the Manhattan Atom Bomb Project at Los Alamos, N. M., and he is at present associated with the Sunbeam Corporation, in Chicago.

The couple are residing at 52 East Cedar Street, Chicago.

Miss Ditmars And Sister In South Africa

Mrs. John B. Stanchfield and Miss Gladyce Ditmars, daughters of Mrs. Raymond L. Ditmars of 55 Larchmont Avenue, Larchmont, and the late Dr. Ditmars, are spending three months on a holiday trip to South Africa.

After stopping at Capetown, they continued on to Durbon, where they went on safari and then travelled to Johannesburg. Leaving Johannesburg, Mrs. Stanchfield and Miss Ditmars went to Nairobi, and into the Tanganyika and Kenya animal country, considered one of the largest animal preserves in the world.

The Larchmont travelers expect to leave from Capetown on the S. S. Enterprise, for the return trip, the end of July.

'Moonlight Shadows' To Be Dance Theme

A dinner-dance Saturday night at the Beach and Tennis Clug, New Rochelle, will have the theme "Moonlight Shadows." Following dinner, served from 7:30 to 9:30, Marty White and his orchestra will provide music for dancing from nine through one o'clock. Entertainment will be a feature of the evening.

Reservations for tonight's film night and picnic buffet are limited to 150 members and guests, it is announced. An informal dance to juke box music will be held for teen-agers tomorrow from 7:30 to 11:30 P. M. Refreshments will be served.

Family-style dinners will be served Sunday.

2 Cousins Celebrate Birthdays Together

Donna Marie Forti, one-year-old, and her cousin, Floyd William Fowler, four, celebrated their birthdays at a joint outdoor party last week at the home of their grandparents, Mr. and Mrs. Andrew Forti of 81 Myrtle Boulevard, Larchmont.

Donna Marie Forti is the daughter of Mr. and Mrs. Dominick J. Forti of the Larchmont address and her cousin is the son of Mr. and Mrs. George Fowler of 8 Locust Terrace, New Rochelle. Their guests included 15 cousins, all grandchildren of Mr. and Mrs. Andrew Forti. Their parents also were present.

Decorations were in Walt Disney characters and the color theme was pink and blue.

For All Your Insurance
CALL EARL QUICK
MA 9-3770
The FRED T. WILSON Corp.

Start Your Christmas Knitting NOW!
• Bernat, Botany and Seaspun Yarns
FREE INSTRUCTIONS
House of Treasures
137 Larchmont Avenue
Near Boston Post Road

A Direct Outlet For Famous Designer Clothes
Prices That Will Save You Thousands of Dollars a Year
Where such names as Judy Holliday and Gwenn Verdon find their fabulous clothes!
BOLTON'S
Convince Yourself!
1180 Madison Ave.
Bet. 86 and 87 Streets
New York City

WELCOME BACK TO THE
PARKWAY CASINO
STAN RUBIN & HIS TIGERTOWN FIVE
Guest Vocalist: ANITA MOREE
Friday, July 22nd
Dancing to the Music of the FOUR CLUBMEN
Bronx River Parkway at Tuckahoe
Tel.: WOodbine 1-3620

LEONORE MARSH
helps you to enjoy
BALLROOM DANCING
The newest steps
A greater variety of Dances
• Fox Trot • Waltz
• Lindy • Rhumba
• Cha-cha-cha
• Mambo • Samba
• Tango • Meringue
7 Larchmont Acres
LA 2-0583

• Jewels by MONET • TRIFARI • RICHELIEU • CORO • ACCESSOCRAFT •
• Skirts by EVAN-PICONE • Cashmeres by DALTON of AMERICA •
Sportswear Millinery
Charlotte's
426 MAMARONECK AVE.
MAmaroneck 9-3721
Coordinated Accessories
"The LITTLE FASHION SHOP with the BIG BRAND NAMES"
Awarded National Honors Brand Name Retailer-of-the-Year
So Different, Yet So Alike!
We're talking about the names in our Brand Name border. They run the gamut from handbags and hosiery to cashmere sweaters and skirts! They are the "cream of the crop" . . . outstanding products from respected Brand Name manufacturers, each of whom prides himself on his superior product and constantly strives for greater FASHION leadership, CONSISTENCY of performance, and QUALITY at every price level. He is always on his toes, so that YOU WON'T HAVE TO BE! Shop with confidence by remembering . . . a famous Brand Name is your best fashion buy!
Hosiery by BERKSHIRE • HANES • Scarfs by GLENTEX
Gloves by WEAR-RIGHT • ARIS of PARIS • SHALIMAR
Belts by GARAY • ROGER VAN S • Wallets by LADY BUXTON
Blouses by SHIP 'N SHORE • Hats by BETMAR
• Shirts by HAYMAKER • Swimsuits by ROSE MARIE REID •
• Bags by RONAY • JANA • CORLENTZ • WHITING & DAVIS •

The Daily Times

MAMARONECK, N. Y., FRIDAY, JULY 22, 1955 — SERVING MAMARONECK AND LARCHMONT SINCE 1925 — SEVEN CENTS

Big Four Consider Session Tonight On Eisenhower's Offer

Combing The Town

Connolly At 'Summit'

Jack S. Connolly of Washington, D. C., former Larchmont resident, is attending the summit conferences at Geneva, Switzerland, he reported in a post card received today.

Upon completion of the conferences between the heads of the governments of the United States, England, France, and Russia, Mr. Connolly will stay on for the atomic energy discussions.

Mr. Connolly is chief of Domestic Motion Picture Production for the United States Information Agency.

GAW Survey Complete

Results of the survey conducted by the Citizenship Education students at Bellows High School on the guaranteed annual wage are ready for distribution, Michael Levine of 724 Halstead Avenue, Mamaroneck, announced today. Copies may be secured from him.

The results have been tabulated and put in pamphlet form together with articles on the subject written by the students.

During the survey approximately 450 homes were canvassed in an effort to obtain a cross-section of informative data. The students in the class, in the anonuncement, thanked all who cooperated.

Returns To Force

Joseph Costantini of 929 Lester Avenue, Mamaroneck, is now out of the armed services and has returned to his duties with the Mamaroneck Police Department.

Ptl. Costantini joined the force May 1, 1953. On July 15, 1954, he entered the service, and received his discharge Wednesday.

He is married to the former Santina Rigano of Mamaroneck, and they have a daughter, Georg-Ann, four.

School For Sailors

All members and guests of the Horseshoe Harbor Yacht Club, Larchmont, are invited to attend three instruction classes in the art of sailing July 27 and Aug. 1 and 3, F. William Schnirring, commodore, announced today.

Known as the David Moffat Myers Memorial School of the Sailor, the session will be held at 8 P. M. those days with Fred Brown, chairman of the seamanship committee, in charge.

Sailor-grade badges will be awarded senior and junior members who pass the requirements, obligatory for all new members under the by-laws.

New members who are experienced sailors need only secure the approval of any members of the seamanship committee to navigate a boat, Commodore Schnirring pointed out.

A special session will be held Aug. 8 at 8 P. M. for all sailors and will feature a discussion of racing rules.

Boy, 11, 'Dead' 2 Hours Saved By Massage

CHICAGO (AP) — A physician described today how an eleven-year-old boy was kept alive and returned to consciousness after a probable record period of almost two hours during which his heart twitched uselessly.

Dr. Ralph Adams of Wolfeboro, N. H., said he knew of no other case in medical literature in which a patient recovered completely after such a long period of heart twitching.

The boy's heart stopped normal beating for an hour and 50 minutes. During this period, his chest wall was opened and his heart was massaged by hand. Electric shock was applied to the heart several times in an effort to restore normal beat. As breathing had ceased, oxygen was pumped into the boy's lungs to prevent damage to his brain.

Man Severely Injured In Fall From Scaffold

Robert Massaroni, twenty-five, of Yonkers yesterday suffered multiple injuries when he fell from a scaffold at 525 English Place, Mamaroneck.

He was treated by Dr. Milton Drexler for a deep laceration of his right hand, rope burns inside his left upper arm and inside his right leg, and a bruise and abrasion on the left side of his head near his ear.

He was taken by police car to United Hospital where he was admitted for further treatment.

Mr. Massaroni is employed by Meadowstone Corp. of Yonkers. The accident was witnessed by Arthur Bradshaw of Yonkers.

THE WEATHER

Fair and hot this afternoon, high temperature in the upper 90s. Clear and warm tonight, low about 75. Fair and hot tomorrow, high again in the upper 90s. Gentle to moderate westerly winds this afternoon, tonight and tomorrow.

Extended Outlook: Some cloudiness Sunday but hot and humid with a chance of late afternoon and evening thundershowers. Partly cloudy and not quite as hot Monday.

11:15 A. M. Westchester County Airport temperature 88, yesterday's 83, 13-hour high 92; relative humidity 50 per cent; wind west 5 mph.

High tides today at 2:25 P.M.; tomorrow at 2:41 A.M. and 3:13 P. M.

Sprain Brook Parkway Revived

Road Building Speedup Near As Moses, County Men Confer

EMLSFORD—

State and County officials overhauled old and new plans for parkways and parks in Westchester and agreed upon a concerted movement to expedite construction. The meeting brought together 26 public officials at luncheon here, with Robert Moses, Chairman of the State Council of Parks, contributing the heaviest share of planning.

Outstanding points made yesterday were:

1. The State expects to revive and push for early construction the long-planned Sprain Brook Parkway from the Bronx River Parkway at Midland Avenue in Yonkers to the Hawthorne Traffic Circle in Mount Pleasant.

2. The State also plans to build a 1,200-foot connection between the Sprain Brook Parkway and the State Thruway south of Tuckahoe Road in Yonkers.

3. James S. Bixby, State District Engineer, reported that the State expects to have plans for the White Plains section of the Cross - Westchester Expressway ready for advertising by Fall.

4. Improvement of the Hawthorne Traffic Circle area at a cost of $3,500,000 has been proposed by the state.

5. State park officials announced they will seek once more to obtain appropriations to enable the state to take over and enlarge Mohansic Park in Yorktown.

6. Commissioner Moses intimated he disapproves of Westchester's plans to limit us of some county parks, beaches, pools and golf courses to county residents. However, he did not threaten retaliatory action by New York City, whose parks he also directs.

Mr. Moses said the State's plan to build the $26 million, 13-mile-long Sprain Brook Parkway was "An old proposal" that had been shelved too long.

"It is the only way to improve conditions on the Bronx River Parkway. It is a waste of time to rebuild the Bronx Parkway north of Cross County Parkway. The only answer is to go up the Sprain Brook Valley," asserted Mr. Moses.

NEW HAVEN Railroad president Patrick B. McGinnis prepares to drive a golden spike at Branford, Conn., at the start of the laying of welded rail on the 81 mile stretch between Branford and Kingston, R. I. The installation is part of a five year program to provide two tracks with welded rails all the way from New York to Boston—AP Wirephoto

Heat Spell To Continue

A weekend of sizzling temperatures perhaps near 100 degrees with no relief in sight anywhere was predicted for Westchester today.

Yesterday's high at the Westchester County Airport was 92 but the mercury today is expected to zoom to the upper 90s. And the same sort of weather is in store for tomorrow and Sunday.

Scattered showers are forecast for Sunday in the late afternoon and evening. Monday may be a shade less hot but there is no real relief in North America or far out into the Pacific.

The temperature has hit or bettered 90 degrees in two of the first three weekends of July, indicating this month may become the hottest July on record.

By the way, yesterday's high temperature in Miami, Fla., was 79.

Judge Brewer Grants 10-Day Stay

Court Dispossesses 13 In Thruway Path

Final orders dispossessing 10 persons and three businesses from property on Myrtle Boulevard, Byron Place, and North Chatsworth Avenue which stand in the way of the New England Thruway were issued last night by Judge Munn Brewer in Town of Mamaroneck Police Court.

There will be a 10-day stay of execution of the warrants, however, Judge Brewer stated. The stay had the consent of Harry Lott, attorney representing the New York State Thruway Authority.

Individuals

Persons against whom orders were issued are:

Deborah Paysource Brown and Andrew Brown, 72 Byron Place, represented by John L. Delius, Mamaroneck attorney.

Eva L. Campbell, represented by Daniel W. Boddie, New Rochelle attorney, and Ursi Charleston, represented by her daughter, Lovella Davis, also on Byron Place.

Mrs. Clara Lord and Thomas Brown of 211 Myrtle Boulevard.

Frank and Florence Guadagnola f 195 Myrtle Boulevard.

Thomas J. Francella of 181 Myrtle Boulevard.

Carl Tortorella of 175 Myrtle Boulevard. The Browns, Guadagnolas, Mr. Francella and Mr. Tortorella appeared in person.

Businesses

The three businesses are:

Gristede Bros., Inc., 11 North Chatsworth Avenue, represented by William A. Lamb, New York attorney.

M. M. Weintraub doing business as Chatsworth Wine and Liquor Store, 3 North Chatsworth Avenue.

Victor Marrara, doing business as Plaza Pharmacy, 8 North Chatsworth Avenue.

Mr. Lott pointed out to Judge Brewer that the tenants in the structures have had plenty of time to find homes and business places, and the demolition contractor is ready to move onto the sites and destroy the buildings so that Thruway construction can continue.

15th Office Looted

Burglars Net $200 In 2 Hits, 2 Misses

Two more burglaries, one in the Town, the other in the Village of Mamaroneck, last night netted more than $200, police reported today, and brought to 15 the number of local business places looted in the last two weeks.

The morning's blotter also recorded two unsuccessful attempts to enter Mamaroneck business places, but precautions taken by the proprietors foiled the intruders.

Door Pried Off

Town police reported that at 5:47 A. M. John Carri, an employe of Westchester Limousine Service, 181 Myrtle Boulevard, found the office had been entered by prying off a door in a partition dividing the office from unoccupied living quarters.

More than $200 in bills and about $8 in change had been in six pay envelopes, Steve Santangelo of 1010 Halstead Avenue, Mamaroneck, proprietor, told police. All desk drawers had been opened, and police found on a chair a $10 bill which the burglar had dropped or overlooked.

Window Broken

The other burglary, at Red Top Service Station, 976 Mamaroneck Avenue, was discovered at 7:05 A. M. by an employe.

Mamaroneck police found a rear window in the lubritorium broken and the latch opened.

The burglar took $2 in pennies from a cash drawer, but missed silver and bills elsewhere in the station, police said.

Gas Stolen

The burglar must have run low on gasoline, police reported, since he also turned on the gasoline pump switch and helped himself to $2 worth of gasoline.

The station had been checked at 1 and 2 A. M., and nothing was amiss at those times, police said.

Glass Cracked

An attempted break at Crown Service Station, Mamaroneck and Halstead Avenues, was discovered at 5:40 A. M. by Ptl. Thomas J. Eaton while making routine backdoor checks. A pane of glass in a rear window near the oil and grease storage bin had been broken, he said, but the window was secured in a manner that defeated the burglar's attempt to enter.

The building had been checked at 2:05 A. M. and was all right, police reported.

Mesh Tampered With

The other attempt, at Tony's Lunch, 658 Old White Plains Road, was discovered by Anthony Nollette, proprietor, at 6 A. M. when he opened. Police said that wire mesh had been pried from a rear door, but no entry made.

The rear is surrounded by a wooden fence topped with barbed wire, police reported. The restaurant was closed at 8 P. M. yesterday.

Gunman's Trapper Praised

6 Win Police Honor Awards For Heroic Or Intelligent Work

Courage, split-second use of sound judgment, intelligent alertness and high professional skill today won Macy Westchester Newspapers Police Honor Awards for five Westchester detectives and patrolmen and one New York State trooper assigned to duty in the county.

Awards are made quarterly Those for the April-June period, as announced by chairman William B. Folger for the Board of Judges, are:

In Category I, "for an act performed in the line of duty at imminent personal hazard of life and with knowledge of the risks assumed"; 1st Place, Ptl. Harry Nasce of the Yonkers Police Department; 2d Place, Ptl. Andrew Reid of the Ardsley Police Department.

In Category II, "for an act of exceptionally intelligent and meritorious police work": 1st Place, Trooper Louis A. Gervasio, Troop K, New York State Police, Hawthorne Barracks; 2d Place, three full awards to Dets. Michael O'Neill, Michael Kennedy and Clarence Wilson of the White Plains Police Department.

Each winner will receive a Certificate of Award, an honor bar to be worn on his uniform, and a replica of the bar to be worn on the lapel of civilian attire. In addition each first place winner may designate a member of his family to receive a check for $100, and each second place winner may similarly designate a recipient of $50.

TROOPER LOUIS GERVASIO

PTL. HARRY A. NASCE

In addition to the principal awards, the Board of Judges decreed Honorable Mention for the following:

Yonkers Police Department: Sgt. Flynn, Dets. Flynn and Gorman, Ptl. McMahon, Fitzgerald, Stypulkowski, Giannico, Tutoni, Flynn.

White Plains Police Department: Sgt. Wilson, Dets. Seit, Zucks, Mullane, Minella and Brancato, and Ptl. Stuart.

Mount Vernon Police Department: Dets. Swan and Maselli.

Greenburgh Police Department: Det. Garofano.

Captured Dangerous Men

The first and second place awards in Category I were made for outstanding courage in the apprehension of men believed to be armed and dangerous.

Ptl. Nasce, shortly before 3 o'clock on the morning of May 14, used a "flying tackle" to surprise, fell and arrest a gun-toting man who was fleeting from two other policemen.

Ptl. Reid, when he received a radio alarm about two men who had bludgeoned and robbed a gasoline station attendant, recalled having seen men of similar appearance calculated their most likely escape route, overtook and arrested them.

Showed Courage, Judgment

Trooper Gervasio saved a life through his alertness, sound judgment, cool courage and professional skill.

Trooper Gervasio, a former U. S. Army airborne infantryman and a State Trooper less

See Page 2—COURAGE

CONGRESS CHIEFS DOUBT REDS WILL AGREE TO SWAP

Some Leaders Hopeful, Others Say President Went Too Far

WASHINGTON (AP) — Bipartisan Congressional praise for President Eisenhower's newest disarmament inspection proposal was tempered today with expressions of doubt that Russia will accept it.

The proposal brought quick and generally favorable reaction from many Congressional leaders who had been advised in advance of its broad outlines.

Some expressed hope—but not confidence — that Russia will agree. Some were skeptical Some professed to feel the offer went too far.

Senator Saltonstall, R., Mass. called the proposal "a very forthright step toward ending the cold war". He expressed "hope the Russians will see the light and allow the inspections."

Senator Sparkman, D. Ala., a Foreign Relations committeeman, commented: "I don't believe that the Russians will accept, but if they do, it should go a long way toward ending present world tensions."

Chairman George, D., Ga., of the Foreign Relations Committee said, "We certainly have nothing to lose from the military viewpoint because we live in a fishbowl."

Others elaborated on that idea

Senator Lyndon B. Johnson D., Tex., said "it will test the good faith of the Communists and separate the warmongers from the peacemakers."

Senator Clements, D., Ky., acting leader in Mr. Johnson's absence, also hailed it as a "practical and workable" plan, and his opposite number in the house, Representative McCormack, D., Mass., said its rejection by the Russians would amount to an exposure of "insincerity" on their part.

On the Republican side, House GOP Leader Martin of Massachusetts said the proposal "might be the step which would lead to peace".

Objections came from two members of the House Armed Services Committee. Representative Short, R., Mo., said "that's certainly cooperating, almost to the point of danger". Representative Rivers, D.,S.C., commented that "I'm opposed to giving the Russians anything."

Timing Keen on Strategy

Quarterback Ike Saw Hole, Cut Loose

GENEVA (AP)—President Eisenhower's timing of his sensational proposal to trade military power secrets with Russia had a good deal of football quraterback strategy about it.

The President waited at the Big Four conference for a quick opening —which U. S. officials feel Soviet Premier Bulganin provided—then cut loose with the ball.

Mr. Eisenhower had the play in mind all along. He decided the moment had come when Bulganin presented pretty much the same old Soviet proposals on disarmament.

Mr. Eisenhower went to yesterday's summit meeting with a prepared statement outlining the general U.S. position on freeing the world from fear of an atomic attack.

But there was a deliberate gap in Mr. Eisenhower's prepared text. It did not include the two-point proposal he made for an exchange of military information.

There probably were at least three reasons for that:

1. The President undoubtedly wanted the Soviet disarmament ideas presented first — so the United States then could recapture world attention.

2. Mr. Eisenhower didn't know in advance whether yesterday's session would prove the strategic occasion for his move. For that reason he decided it would be best not to bring the proposals into the conference room in written form.

3. Presidential aids feared that if the proposals were included in a prepared text, the substance of the plan might leak out and give the Russians a chance to develop counter-strategy.

But when Bulganin concluded disarmament presentation, Mr Eisenhower saw his opening.

He read from his prepared statement for three or four minutes, then whipped off his horn-rimmed glasses, put aside his text and looked directly at Bulganin.

Speaking extemporaneously, the President addressed himself "particularly to the delegates from the Soviet Union."

When he resumed reading his text two minutes later, he had set forth "off the cuff" his challenge to the Russians to exchange military power blueprints with the United States.

BONN ARMY BILL GIVEN APPROVAL

Acts For Volunteers, Screening Unit Passed

BONN, Germany (AP) —Chancellor Konrad Adenauer's first rearmament bills for the build-up of West Germany's new 500,000-man defense force won final parliamentary approval today.

The Bundestrat (upper house) swiftly passed two bills authorizing the government to call up the first volunteers this year and creating a permanent civilian committee to screen the appointment of all senior officers.

The bills now go to President Theodor Heuss for his signature. They were approved by the Bundestag (lower house) last week.

Today's vote cleared the way for Mr. Adenauer's government to take the first steps toward building up the 12-division army, 1,300-plane jet air force and coastal defense navy pledged to the Atlantic Alliance.

Driver, 75, In 1st Accident Hits Horse

YONKERS—

James O'Neill, veteran State Supreme Court stenographer, who had a 42-year driving record without an accident, ran over and seriously injured his housekeeper at 3 P. M. yesterday and struck a junk wagon horse.

Police say Mr. O'Neill, seventy-five, of 235 Palisade Avenue, was pulling up at Herriot and Clinton Streets to pick up his housekeeper, Mrs. Myrtle Douglas, fifty, of 115 Herriot Street.

Just as Mrs. Douglas walked in front of the slow-moving car, police said, it lurched forward and struck her. Mr. O'Neill told police his accelerator got stuck.

The car dragged Mrs. Douglas several feet then struck the horse and wagon owned by Frank Chaira, seventy, of 186 Oak Street. The wagon overturned and the horse's front legs were broken. The horse was destroyed by police on advice from a veterinarian.

Mrs. Douglas was taken to St. Joseph's Hospital with multiple injuries.

Market Gains

NEW YORK (AP)—The stock market made moderate progress today in the early dealings.

PERONISTA CHIEF QUITS PARTY POST

Gunfire Kills One In Demonstration

BUENOS AIRES, Argentina (AP)—Rear Adm. Alberto Teissaire, Argentina's vice president announced today his resignation as head of the Peronista Party.

Adm. Teissaire's unexpected announcement came amidst political demonstrations marked by some violence.

Political activity, including formation of new parties, has heightened since the abortive June 16 revolt.

Yesterday Adm. Teissaire issued a party statement calling on all political parties to support a truce appeal made by President Peron in a speech earlier this month.

Mr. Peron announced on July 15 he was stepping down as leader of the Peronista revolution to become "the president of all Argentines, friends and foes." He was not an official in the party itself.

One person was reported killed by gunfire in political violence early today.

New Violence Shakes Jittery Buenos Aires

BUENOS AIRES, Argentina, (AP)—A shooting skirmish touched off by a political demonstration spread new panic in jittery Buenos Aires early today. One person was reported killed by the gunfire.

The incident—second violence in 24 hours—occurred as members of the opposition Radical Party left a political rally after midnight and paraded through the city's movie district.

More Time Sought For Key Issues

GENEVA,(AP)—The Big Fou were reported to be considerin a possible summitt session to night to permit more time fo discussion of key problems, in cluding President Eisenhower' dramatic proposal to trade mili tary blueprints with Russia.

As the Leaders plunged into full afternoon of talks, informe quarters said united nations o ficials had been alerted to hav the Council Chamber of the Pa lais des Nations ready for a pos sible night meeting.

The President was said to b definitely committed to leave to morrow evening for Washingto and the summit conference wa running far behind schedule.

Ministers in Session

The four Foreign Minister went back into session this after noon after a three-hour sessio this morning failed to complet final recommendations to th heads of government on any o the three problems under discu sion.

One informed source said th President's proposal was not spe cifically mentioned at the morr ing session. This meant that So viet Foreign Minister V. M. Molo tov had not given a hint as t whether Russia would accept th plan or even promise to conside it further.

Some quarters saw a possibil ty that the Eisenhower proposal might get shunted aside, alon with other proposals on disarma ment, German unification an European security for discussio after the summit conference.

The leaders appeared to b aiming now primarily at settin up directives for the guidance o a Foreign Ministers' conferenc next October and for future di cussions in the U.N. subcommi tee on disarmament.

The Foreign Ministers spen the morning on this problem an returned to the job in the after noon.

The four heads of governmen —President Eisenhower, Sovie Premier Bulganin, British Prim Minister Eden and French Pre mier Faure—arranged to mee later to take up whatever rec ommendations were handed u by the foreign ministers.

Today's summit meeting wa postponed for an hour when the Foreign Ministers asked fo more time to work on their rec ommendations. It had bee scheduled for 4 P. M.

TODAY'S CHUCKLE

The lady approached the librarian and asked for a book that would explain to a seven-year-old all about the birds and the bees.

"You mean the facts of life?"

"Oh, no. He knows all about people. Now he should know about the birds and the bees."

Served Here For 23 Years

Familia Feted On Retirement From Larchmont Post Office

Anthony J. Familia of 1 Addison Street, Larchmont, yesterday was honored by his fellow employes at the Larchmont Post Office as his retirement brought to an end more than a quarter century of service with the United States mails and 23 years' association with the local office.

In a ceremony in the office of Postmaster Paul Lane, Mr. Familia was presented a $200 check from the Larchmont Postal Employes Benevolent Association by Joseph Gibbon, treasurer.

Colleagues Present

On hand for the occasion were members of the Larchmont postal staff, including carriers, P. K. Reilly, superintendent of mails; Augustus Funck, president of the association; Mr. Lane, and Florence Hunter, clerk-in-charge.

Mr. Familia is retiring to Canoga Park, Calif., where he intends to go into real estate construction, the corporation for which, he says, has already been formed.

Started In 1919

Mr. Familia was a postal clerk at the time of his retirement. He entered the postal service in April, 1919, in New York City where he worked at Station A. He was on sick leave from 1926 to 1932 and came to the Larchmont station on reentering active service.

A native of New Orleans, La., he moved to New York City as a boy and was educated at public schools there. He was graduated from the De Witt Clinton High School.

World War I Vet

In World War I he served with the 62nd Balloon Co. of the Army Air Corps in France.

He is a member of the Dan Tallon Post, American Legion, the Post Office unit in New York City.

Mrs. Familia, the former Marie Lillod of Larchmont, is in California setting up the new home.

The familias have three children, Anthony Familia and Miss Winifred Familia, Jackson Heights, and Salvatore Familia of Lindenhurst.

WHAT YOU SHOULD KNOW ABOUT AUTO SALESMEN

Say you're a car dealer and you need salesmen. . . . You should know that the way to hire is through a combination want ad in The Daily Times and the other Westchester Group Newspapers. However, most dealers already know that. Here's an ad placed by one in New Rochelle:

AUTO SALESMEN
Time for a change? Are you tired of waiting for raises? Our sales staff is short of manpower. Good pay. No limit on commission earnings. Call or write, 000 North Ave., New Rochelle, NE 0-0000.

"We received excellent results from a fine number of answers . . . we hired the men we required," said the want ad-user.

Yes, to locate help—skilled or otherwise — use combination classifieds.

Phone MA 9-2100

Orienta Bridge And Putting Held For 100

About 100 members and guests of the Orienta Beach Club attended yesterday's luncheon and bridge, featuring swimming and putting.

Mrs. Lionel Marks of Larchmont won the putting contest, with the consolation prize awarded Mrs. Frank Hart of Bronxville.

Larchmonters entertaining included Mrs. Rufus K. Allerton, Mrs. R. C. Hockett and Mrs. Lawrence Hobson. Mamaroneck hostesses were Mrs. Arthur Fest and Mrs. Robert Myers.

The New Rochelle group included Mrs. Walter B. Geoghegan, Mrs. Alfred V. Van Beuren, Mrs. Frank Smith and Mrs. Bishop C. Cornwell; also Mrs. Kenneth Kraetzner of Pelham Manor.

New Rochelle committee members in charge of the event, under Mrs. Geoghegan's chairmanship, were Mrs. Cornwell, Mrs. Brandt Enos, Mrs. James Reynolds, Mrs Smith and Mrs. Van Beuren.

THE DIAMOND JUBILEE of the Larchmont Yacht Club is toasted by club officials preceding the Ladies Day luncheon, feature of the 57th annual Race Week at the club. Left to right are Vice Commodore and Mrs. Sydney Rodgers of Scarsdale, on whose luxury yacht, "Kiaora III" the Ladies Day race-following cruise was held after luncheon, Commodore and Mrs. Vincent Monte-Sano of Larchmont; and the Erwin D. Tuthills, also of Larchmont. Mr. Tuthill is Race Committee chairman and his wife was official hostess for yesterday's gala event. The table centerpiece of blue and white flowers, the club's colors, was decorated with blue streamers bearing the legend "Diamond Jubilee 1955 Ladies Day" in "diamonds."—Staff Photo by Paul Byrne

Miss Trimm Is Honored At Bridal Shower

Miss Barbara Ann Trimm, daughter of Mr. and Mrs. Harry A. Trimm Jr. of the Alden House Apartments, Larchmont, was honored yesterday afternoon at a miscellaneous bridal shower and tea given in the home of Mrs. William Kelly, also of the Alden House, by Mrs. Kelly and Mrs. Laurence B. Henriques of 8 Wendt Avenue, Larchmont.

Miss Trimm will be married Aug. 27 to Michael Farr Bryson, son of Mr. and Mrs. Harold E. Bryson of Tenafly, N. J. Gifts were arranged beneath an umbrella decorated with red roses. Also featured in the decorations was a doll dressed as a nurse, in honor of Miss Trimm's graduation last month as a nurse from the Presbyterian Hospital School of Nursing, New York.

Larchmont guests attending the shower and tea were Mrs. Trimm, mother of the bride-elect; Mrs. Raymond Beisel, Mrs. Frank Booth, Miss Noel Booth, Mrs. Horace Crihfield, Miss Sue Crihfield, Mrs. W. Leonard Dettmers Jr., the former Alice Peattman, Mrs. Harold Knight, Mrs. John Kellembach, Mrs. Fred Lightfoot, Mrs. John A. Sanborn, Mrs. William A. Schmit, Mrs. Coe D. Suydam, Mrs. John Warren and Mrs. L. M. van Noppen.

Out-of-town guests were Mrs. Robert Reeves II of New Rochelle, the former Judith Warren of Larchmont; Mrs. Bryson of Tenafly, N.J., mother of the bridegroom-elect; Mrs. James Kent of Riverdale, N. Y.; Mrs. Raymond Anrig of South Norwalk, Conn., and Mrs. Harry A. Trimm Sr. of Brooklyn, grandmother of the bride-elect.

Treasure Hunts Staged For Playground Groups

Three separate treasure hunts were staged on the Bellows High School playground yesterday for the various age groups in attendance under the auspices of the Rye Neck Board of Education Summer Recreation Program. The midget and intermediate groups participated in a peanut hunt. Winners, who found special colored peanuts, were awarded prizes as follows: Nancy Cole, Jackie Stockman, Barbara Ferber, Meredith Meyers, and June Tozaki, who was a double winner.

The junior group searched for clues in the form of letters of the alphabet, which when arranged properly spelled the word 'water." Winners were Jo Ann Pertona, Christine Thompson, Jo Ann Verratti, and Dana Lee Heffner. The senior group searched the playground for "word" clues which when fitted together made a six-word sentence. Winners were Richard Clark, and Mark Crown.

BRIDE of Ronald Pauls, son of Mr. and Mrs. Herman Pauls of Mamaroneck is the former Carolyn E. Rich, daughter of Mr. and Mrs. Harry M. Rich of Port Chester, pictured above following her marriage last month. The ceremony took place in the Church of Our Lady of Mercy in Port Chester, and a reception was held at the Green Haven Inn in Mamaroneck. Mr. and Mrs. Pauls spent their honeymoon in Florida.—Chapleau-Osborne

VISIT FAMILY

Mr. and Mrs. Jack Keefer of Gainsville, Fla., have returned home after a visit with Mrs. Keefer's parents, Mr. and Mrs. William Kelly of the Alden House Apartments, Larchmont. The couple and their two daughters, Christine and Jacqueline, also visited in Slatersville, R. I. with Mr. Keefer's mother, Mrs. Dorothy K. Pitcher. Mrs. Keefer is the former Sharon Kelly.

MANNS HAVE DAUGHTER

Mr. and Mrs. James G. Mann of Raleigh, N. C., have announced the arrival of their second daughter, Cynthia Joy, born July 18 in Raleigh. Mrs. Mann is the former Beatrice Ott, daughter of Mr. and Mrs. Christian Ott of 315 Fenimore Road, Mamaronsck. The infant is the sister of Patricia Gail, twenty-six months old.

TO GERMANY

Mrs. W. Leonard Dettmers Jr., daughter of Mrs. Raymond Beisel of 66 Beach Avenue, Larchmont, leaves next Friday for Germany, to join her husband who is stationed there with the United States Army. Mrs. Dettmers is the former Alice Peatman of Larchmont.

'Club 75' Jubilee Talent Show Is Feature Of 1955 Race Week

"Club 75", talent show by members of the Larchmont Yacht Club and their friends, was the feature of last night's 1955 Race Week event, held in the club's Pandemonium following the afternoon races.

Master of ceremonies for the show, marking the club's 75th anniversary, was Harold Barry who also entertained with his wife as a dance team. Also on the roster of entertainers was Phil Carney, brother of club manager Bob Carney and Art Carney, noted television performer who led community singing and entertained with his record act.

Helen Halpin proved a show stopper with her songs and imitations, recalled for many encores. She was accompanied at the piano by Buddy Weed, musical director of the Ernie Kovacs radio show and a featured performer annually on the Gershwin memorial show.

Jimmy Blaine of the "Stop the Music" program entertained with a group of songs, and Helen K. Adams, pupil of the Lorna London School, danced to "Slaughter on Tenth Avenue."

Lucille Lawrence entertained at the harp, playing several Debussy compositions, and Bob Murray, offered a group of Burl Ives folk songs.

Soft Shoe Routine

Mr. and Mrs. Barry danced a soft shoe number to the accompaniment of a Fats Waller record, followed by their interpretation of the Lindy. Phil Carney gave a program of imitations and comedy sketches, including a hit imitation of Johnny Ray, and a jam session band featured Betty Munger at the piano.

Other acts included the "Four Cats", rock-and-roll quartet singing, and a guest quartet of American Yacht Club members. The orchestra featured Don Wood at the piano and John Keenan at the drums.

Many yacht club members entertained tables of guests. At one table were Mr. and Mrs. Richard Vanderwarker, Mr. and Mrs. George Cummings, Mr. and Mrs. Carl McClure, Mr. and Mrs. George Squibb, Mr. and Mrs. Frank O'Donnell, Mr. and Mrs. Stanley Bell, Mr. and Mrs. Richard De Kew, Mr. and Mrs. Douglas Williams and Mr. Wood. At another were Arthur Knapp, Mr. and Mrs. Clinton Bell, Mr. and Mrs. Birny Mason and Mr. and Mrs. George Wilson.

Many Entertain

At others were Mr. and Mrs. Bernard Guerlain, Mr. and Mrs. Joseph Kelnberger, Mr. and Mrs. Donald Reiland Mr. and Mrs. Bruce Brakenhoff.

Also Mr. and Mrs. Harry Jackson, Mr. and Mrs. Edward Morey and Mr. and Mrs. Ralph Kline; Mr. and Mrs. Hugh Kilmer, Mr. and Mrs. Sidney Allen; Mr. and Mrs. Hector Ettari, Miss Patsy Kilmer and C. Whiting Banks Jr.; Mr. and Mrs. Jack Marcato, William Duffy, Mrs. Daniel Crimmins, Dr. and Mrs. George Egan and Mr. and Mrs. Robert Cuskley; and Mr and Mrs. Porter Adams, Mr. and Mrs. Donald Brice, Mr. and Mrs. John Dorris and Miss Jane Shack.

DINNER DANCE

An informal dinner dance will be held tomorrow night at the Horseshoe Harbor Yacht Club, Larchmont. Cocktails at 6:30 will be followed by dinner at 7:30. Serving on the entertainment committee are Mr. and Mrs. Thomas Salb and Mr. and Mrs. Richard L. Yake.

IN SHREVEPORT

Dana Turck, daughter of Mr. and Mrs. F. W. Turck of 1925 Palmer Avenue, Larchmont, has arrived by plane in Shreveport, La., for a two weeks visit with her uncle and aunt, Mr. and Mrs. B. F. Worley.

Uncle Remus Play Slated At Playground

"The Wonderful Tar Baby", a play based on the famous Uncle Remus stories, will be presented Monday at the Bellows High School playground at 2 P.M., as a feature of the Rye Neck Summer Recreation Program.

The production will be given by the Jack-in-the-Green Players, traveling teen-age group sponsored by the Westchester Recreation Commission. It is the second in a series being presented this Summer on county pay-playgrounds, from the "Arts in Action" program located at the White Plains County Center.

The cast includes Wendy Thompson as Brer Rabbit, Barbara Stein, Brer Fox, Stanley Rothman, Brer B'ar, Susan Shapiro, Miss Coon, and Barbara Schlesinger, Miss Molly.

REPRESENTATIVE of the large number of Larchmont and Mamaroneck residents departing this Summer for European holiday vacations are Mr. and Mrs. Harry Rehnberg of 24 Dante Street, Larchmont, pictured above, and Mr. and Mrs. Dominick Faillace of Hillcrest Court Apartments, Mamaroneck, below. The Rehnbergs are on an extended tour of Switzerland, France, Germany, Belgium, Holland and England. Mr. and Mrs. Faillace, who are spending the month in Europe, plan to visit with friends and relatives during their trip abroad.

It's a Man's World . . . Except on Ladies' Day

By RUTH R. TAUB

No one will deny it's a man's world, least of all that lively band of women whose husbands have made the Larchmont Yacht Club synonymous with good sailing, and Race Week a classic, known wherever skippers meet.

Except on "Ladies Day", a happy feature of Race Week each year, when the distaff side takes over. The 1955 Diamond Jubilee Ladies Day party yesterday repeated last year's spectacular success aboard the "Kiaora III", luxurious 55-foot cabin cruiser of affable Vice Commodore and Mrs. Sydney G. Rodgers of Scarsdale. Mrs. Erwin D. Tuthill of Larchmont, wife of the Race Week Committee chairman, presided as gracious official hostess, and cocktails and luncheon preceded the afternoon's cruise to follow the races.

And. . .it's been said before, but it bears repeating, particularly in a Diamond Jubilee year. . .never underestimate the power of a woman: aboard the Kiaora yesterday were a good many mothers of racing skippers, including three winners. Each received from Vice Commodore Rodgers a resounding blast of the ship's horn as he came across the finish line first, under the watchful eyes of the alert men aboard the near-by committee boat.

Wives Of Officials

The guests at luncheon were a pleasant and attractive group. They included Mrs. Vincent J. Monte-Sano, wife of the Commodore; Mrs. Henry C. Boschen, wife of the Rear Commodore; Mrs. George S. Hills, wife of the secretary; and Mrs. Hugh Kilmer, wife of the Fleet Captain.

Also, Mrs. C. H. Wolfe, wife of the house committee chairman; Mrs. Douglas Williams, wife of the entertainment committee chairman; Mrs. George Egan, wife of the pool committee chairman; Mrs. C. Townsend Corning, wife of the junior sailing committee chairman; Mrs. Fred L. Bradfute, wife of the regatta patrol chairman; and Mrs. Clinton M. Bell, wife of the Winter sailing committee chairman.

Completing the group were Mrs. M. L. Van Slyck, wife of the Race Committee secretary, Mrs. Stanley H. Rose, chairman of the ladies bridge committee, Mrs. Edmund G. Anderson, wife of a former Race Committee chairman; Mrs. Charles Ogilvy, long identified with the club, through her late husband and her sailing sons; and the wives of the Race Committee, Mrs. Jan. C. Brassem, Mrs. Austin M. De Lisser, Mrs. Tom L. Fitzsimons, Mrs. Malcolm Tuttle, Mrs. Walter L. Yates and Mrs. Robert S. MacCallum.

Most of them spent the day on the Kiaora following cocktails and luncheon served in a decorative Diamond Jubilee setting, featuring "diamond" studded streamers and table centerpieces of blue delphinium and white daisies. Place cards, also "diamond" trimmed were attached to dainty corsages of cornflowers and baby's breath.

The Old Order Changeth

The gala 1955 Ladies Day event marking the club's 75th year, bore no slightest resemblance to ladies' days of a bygone era. Many veteran sailing wives on board could remember when ladies' day meant that the ladies were permitted (none too graciously at that!) to sit demurely on chairs lined up on the yacht club lawn, to await the return of the racing contestants. And it's not too many years ago that women were forbidden to go above the first floor at the club. O tempora, o mores . . . the old order has indeed changed and today in this Diamond Jubilee year so effectively dramatized by Mrs Tuthill in her decorative plans the Larchmont Yacht Club wives will agree: they never had it so good on Ladies Day!

Making her debut at a Ladies Day event was blonde Mrs. Hills Larchmont Junior Leaguer, in Larchmont for the first time during Race Week. The Hills who reside at 296 Forest Avenue, New Rochelle, usually spent their Summers on Cape Cod, at their cottage in West Harwich near the Belmont Hotel. Their daughter Ann is a Vassar College student and their daughter Joan is a Wheaton College graduate.

Back for her second Ladies Day party, ("now that the children are older and it's simpler to get away"), miniature-sized Peggy Monte-Sano was stunning in a colorful silk print, the design inspired by a panel at the yacht club.

Mothers of Winners

Mrs. Monte-Sano, busily taking movies of the Blue Jay Fleet in which young Bizzie was sailing his "Gray Ghost", was a proud and happy mother as his boat came in first in the class.

Another sailing youngster was Mrs. Brassem's sixteen-year old daughter Elma, a Mamaroneck High School student, in her Thistle, "Allons." Mrs. Brassem turned out to be a fashion-conversation piece, with her dress the exact shade of the luncheon table corsages.

Mrs. Boschen was gleeful over her son's win, seventeen year old Rico (he acquired his nickname at the age of two when the Boschens, Scarsdale residents, were living in South America), sharing his S-class success with his crew, the Tuthills' son Bob, recent Columbia graduate and Class Day presiding officer. The Boschens are truly a water sports family. Mrs. Boschen crews, and fourteen year old Tommy is at Camp Aquatic in Massachusetts and a proficient swimmer. The Boschens' daughter Georgia is almost twelve. Mrs. Boschen is active in a Mariner's group.

One of the best known of Larchmont's sailing champions was also a winner yesterday, Stan Ogilvy in his famous Star. His mother is one of those rare women who realize their blessings and appreciate them. Mrs. Ogilvy enjoys to the fullest measure her three sons and her grandchildren; her charming house at 943 Greacen Point Road, Mamaroneck, a pleasant haven for family and friends; her garden, where she raises all the vegetables used by the household, (including potatoes and peas), which she freezes; and her frequent and exciting travels.

A 48-Hour Day!

Mrs. Ogilvy's life is so full that she wonders at those who wish for a mere 48-hour week. What she needs is a 48-hour day!

Another contented grandmother on board was Mrs. Tuttle. The Tuttles, former Larchmonters and members of the club for more than 20 years, reside at 56 Avon Road, New Rochelle. They too travel abroad often during the Winter months, Mrs. Tuttle accompanying her engineer-consultant husband on his trips. In the Summer they enjoy sailing, and life in general, on Cape Cod, in South Orleans, with their daughters, Mrs. Donald Geary Jr., of Larchmont and Mrs. Arthur Snyder of Eastchester, and their five grandchildren, Susan, Donald, Laura, Patricia and John. Mrs. Tuttle is one of the active members of the Women's Auxiliary of St. John's Episcopal Church of Larchmont. She and her family are great skiing enthusiasts.

Also active at St. John's, in the Evening Guild, is Mrs. Rose, who does a fine job planning the bridge luncheons at the yacht club.

Mrs. Corning, lustily cheering on young Tyner, was her usual smartly tailored self in navy blue. The Cornings recently visited the Hoke Simpsons in Tuxedo Park, where they are spending the Summer while Hoke directs Columbia University's study program for business executives. Suzanne, who was one of the shining lights aboard the Kiaora last year when her husband was serving as entertainment committee chairman, is "awfully homesick for Larchmont", Mrs. Corning reports, and looks forward to their return in September with joy.

75th Year History

High-spirited Mrs. Kilmer sported her usual enviable tan. The Kilmers are planning a "land cruise" for a change, through the Berkshires and on to Montreal, some time next month. Mrs. Wolfe, whose husband is compiling a 75th anniversary history of the club for the yearbook, was looking forward to his return last night from a Pennsylvania trip.

Mrs. De Lisser, looking serene in lace-trimmed gray, and Mrs. Yates, in a black and white print with the hair bow she wears so becomingly, could not remember how many Ladies Days they had taken part in, Larchmont Yacht Club veterans both. Mrs. Van Slyck was eagerly awaiting news from her young son, traveling to Europe on a freighter.

Mrs. Tuthill, wearing "air cooled" pale pink nylon cotton, received compliments in three departments: her stunning plastic shoes, blossom-trimmed; her efficient arrangements and handsome decor for the Ladies Day party; and Tut's competent management of the problems that go hand-in-hand with the enormous 1955 Race Week fleet.

Everyone on board responded to lovely Freddie Rodgers' outgoing warmth and innate kindness, (both qualities also dominant in her hospitable husband.) It is easy to see why this close-knit, devoted family has so many wonderful times together. A first year sailor, fourteen year old Glenn is usually at camp during Race Week, nine year old Lynn is at camp in Maine, and little Leslie, five, is at day camp. The family returned early this week from a cruise to Boothbay Harbor, in the Kiaora, visiting Lynn, at camp for her first season.

Yesterday may have been the hottest day of the year, as the Weather Bureau reliably reports. But to those on board the Kiaora, it was the most delightful day of the Summer. Diamond Jubilee orchids to the Rodgers, to the Tuthills and to the Larchmont Yacht Club, and especially, to its ladies.

Picnic, Square Dance Honor Althea Bates

Althea Mae Bates, daughter of Mr. and Mrs. Theodore Bates of 40 Pine Brook Drive, Larchmont, was honored last night at a 13th birthday anniversary celebration, at a picnic supper at the Bates home, followed by an evening of square dancing at Playland.

Guests at the birthday celebration were Pamela Bell, Lory Buechling, Mary Ellen Clark, Lynn Baron, John Harmon, Ian Fraser, John Farris, Richard Talbot, Guy Capecelatro and Mr. and Mrs. Richard Clark.

SOCIAL SERVICE HEAD

Mrs. Irving G. Fox, social service chairman of the Sisterhood of Temple Israel, New Rochelle, was incorrectly identified as its president Wednesday in a "Serve-a-Committee" story.

Sale
Entire Summer Stock
Jane Allen
Rye 82 Purchase Street — Mamaroneck opp. Playhouse

Brides
YOU CAN HAVE A COMPLETE CHICKEN DINNER
PLUS A
A 7 PIECE ORCHESTRA
FOR ONLY
$2.50 PER PERSON
THE ONLY GREAT FLOOR SHOW IN WESTCHESTER
DINING DANCING New Show Every Sat.
Waller's
POST LODGE
BOSTON POST RD
LARCHMONT
LA 2-2203

NEW IN WESTCHESTER?
Then you'll appreciate this unusual store!
Furniture from America's best known decorating sources, things that fit both your taste and pocketbook!
Finest wallpapers, fabrics too!
WE OFFER A COMPLETE ONE-STOP SERVICE!
• Furniture • Drapes
• Wallpaper • Carpet
• Bedding • Accessories
Where else in Westchester can you find such a combination.
Visit the Mulwitz decorated model home at Crestwood Knolls at Scarsdale Ave., Crestwood.
65th ANNIVERSARY YEAR
MULWITZ Co.
35-37 South Main Street
Port Chester
Phone WEstmore 9-0444

Phyllis Victor
Monogrammed Country House "Paper" Linen

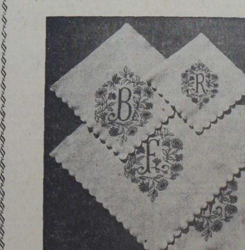

Cocktail, dinner, luncheon napkins and guest towels . . . not the run-of-the-mill type, but a quality you'll be proud to use with guests all summer. Snowy-white, three-ply, Damask textured, herringbone paper, the floral monogram-initial in a cool gray. All initials except X. Packed in a handsome ebony-black gift box, nice for giving your week-end hostess.
COCKTAIL NAPKINS, box of 100 - - - $2.95
LUNCHEON NAPKINS, box of 100 - - $3.25
DINNER NAPKINS, box of 100 - - - - $3.75
GUEST TOWELS, box of 60 - - - - - $2.95
Phyllis Victor
GIFTS OF DISTINCTION
587 EAST POST ROAD
MAmaroneck 9-3703
Summer store hours: 9 A. M. to 5:30 P. M.
Closed Wednesdays 1 P. M.

THREE SPEEDERS PAY COURT $50

Three speeders, one a second ffender, appeared yesterday be-re Judge Henry T. Hornidge Mamaroneck Police Court and aid $50 of the $120 collected rom auto-law violators.

The second offender, Frank aione of the Bronx, was fined 30 for 45 mph.

Ned Briganti of Port Chester aid $10 for 40 mph, and a bond $10 for 40 mph was left by ugene England of Passaic, N. J., ho paid an additional $5 for ailure to keep to the right.

William Van Alstyne of Perth mboy, N. J., also left $5 for e latter offense.

Ignoring full-stop signs cost rs. Ester Nolan and Stephen irnbaum, both of New Rochelle, 10 each.

Thomas Pignatelli paid $10 for assing a red light.

Isabel McLeod of New Rochelle as fined $10 for driving without license.

Emil Toso of 75 Iselin Terrace, archmont, for driving at night ith a junior license was fined 5.

Milton Friedlander of New Rochelle was fined $5 for making a -turn.

Seven parking-law violators ere fined $10.

OBITUARY

OL. FRANK HUGHES

Lt. Colonel Frank J. Hughes, Ret.), fifty-eight, of Washing-n, D. C., a former resident of m Avenue, Larchmont, died ednesday at his home.

Col Hughes, who had been di-ctor of contracts for the Cros-y Division, AVCO Manufac-ring Corp. since 1949, had en vice president of the War-n Norge Corp. He was the rst chairman of the Board of overnors of the Refrigeration ssociation of New York.

In World War II Col. Hughes rved as deputy director, Har-r Craft, Allied Force Head-arters, Mediterranian Theater e participated in the Naples-oggia and Rhineland Cam-aigns, and the Rome-Arno ampaign. He received the uropean-African Medal, East-n Campaign Ribbon, and three attle Stars. He was a graduate the Command and General aff School, Fort Leavenworth, an. In World War I he was member of Company C of the xth Engineers, Third Division. e was awarded the Purple eart and three Battle Stars.

Colonel Hughes was an hon-ary Member of the Order of e British Empire. He was ected recently to the Board Directors of the American rdnance Association. He was a ember of the Army Navy Club, ongressional Country Club of ashington, D. C., the Armed orces Communications and lectronics Association, the Na-onal Security Industrial As-ciation, and the Disabled of-cers Association.

Surviving are a daughter, Mrs. rthur J. Poschen of Port hester and a son, Robert P. ughes of Mount Clemens, ich. and seven granddaugh-rs. His wife, Mrs. Lillian Cor-ran Hughes died on March 3. Funeral services will be held Monday at the Blessed Sac-ament Church, Chevy Chase. terment will be at the Arling-n National Cemetery. The ody reposes at Joseph Gawler's ons Inc. Funeral Home, 1756 ennsylvania Avenue, Washing-n, D. C.

VILLIAM P. LASETER

Word has been received of the eath early this month of Wil-am P. Laseter, sixty, of Larch-ont Farm, Pisgah Forest, N.C. e was a Larchmont resident or 11 years.

Prior to retiring and moving ith his family to North Caro-ina, Mr. Laseter was at one ime an official of the Oil Well upply Co. in New York and ater was associated with John . Roebling Sons Co., in New ersey.

He is survived by his wife and wo daughters, Mrs. Richard P. ustin of Raleigh and Miss ulia Laseter of the home ad-ress, and two sisters, Mrs. Bell eeves and Miss Annie Laseter, oth of Madison, Ga.

Deaths

TUART—William A., of 180 Pearsall Drive, Mount Vernon, N. Y., on July 21, 1955. Husband of Mary P., son of Mrs. Laurabelle Ames and brother of Robert Stuart. Services at The Geo. T. Davis Memorial, 14 LeCount Place, New Rochelle, 11 A.M. Monday. 7/23

MOUNT EDEN
JEWISH CEMETERY
In Beautiful Westchester
Adjacent to all Parkways
Single Graves and Plots Available
COMMERCE ST., VALHALLA, N. Y.
Pleasantville 2-0608 FA 4-6886

Deciding Funeral Matters in advance has brought peace of mind to many people
SILLECK & KEECH
FUNERAL HOME
767 East Post Road
Mamaroneck, N. Y.
Phone MA 9-5968

Man Joins in Hunt For Lost Swimmer, Finds He's 'Victim'

x14 b7 Man Joins 11

LIBERTY, Ind., (AP) — The Weekly Liberty Herald yesterday related this hot weather story:

A visitor at the Whitewater State Park lake had been in and out of the lake all afternoon while his wife basked in the sunshine on the beach.

Suddenly the wife missed her husband. An alarm spread and efforts were made to locate the bather. Friends tried to comfort the frightened wife while lifegurads began diving.

Other swimmers and park officials formed a human chain in the water as they joined in the search. As the chain inched its way up the beach someone asked for the name of the victim. When the full name was repeated a helper in the middle chain looked up with s startled expression and shouted, "Why

Both Parties Plot Auto Insurance

By ROBERT KASMIRE
Associated Press Staff

ALBANY (AP) — Experts on both sides of the political fence are rolling up their sleeves to tackle a problem posed by uninsured automobile drivers.

The result of their labors could touch off a battle in the Legislature next year comparable to the bitter closing-hours fight of 1954. It takes just two words to do that around here—"compulsory insurance".

On their side, the Republican majority leaders of the Legislature have called on a joint legislature have called on a joint legislative committee to consider proposals and make a recommendation for dealing with financially irresponsible motorists. The Democrats Administraion meanwhile, has quietly begun a study of its own, aimed at the same goal.

Motorist Pool Pondered

Right now it's an even-money bet that compulsory insurance will be the proposed answer. Other possibilities include strict financial responsibility laws of proposals based on the "unsatisfied judgment" principle.

Under the latter plan, insured motorists pay a sum, beyond their premiums, into a pool, from which is taken money to pay judgments against uninsured drivers involved in accidents. The state already has a financial responsibility law.

There is strong sentiment among the ruling Republicans for adoption of some sort of a compulsory insurance plan.

Governor Harriman's position is not yet clear. One administration spokesman represents the Governor this way: "He hasn't made up his mind. That's why he's making a study."

Walter J. Mahoney, Senate Majority Leader, and Assembly Speaker Oswald D. Heck nave designated the Joint Legislative Committee on Unsatisfied Judgments to do the Republicans' spade work.

Harriman Aids Huddle

Jonathan B. Bingham, Mr. Harriman's secretary, and Daniel Gutman, the Governor's counsel, are heading the Administration's task force. The two men huddled this week to go over the plan of attack.

The administration study is being made on an intradepartmental basis, mostly by Mr. Harriman's own office and the Motor Vehicles Bureau of the tax department. Thus, whatever proosal is made probably will be u veiled in Mr. Harriman's second annual message on the opening day of the 1956 session.

The Republicans are expected to nail their plan into their own legislative program, presumably to be announced late this year.

One thing is sure. All it takes is one little bill proposing compulsory insurance backed by the leadership of either party, to set off a deluge of oratory, a flurry of party caucuses and the buzz of lobbying machines in capitol corridors.

Lava Perils Sicily Village

FORNAZZO, Sicily (AP) — A wall of burning lava crept at the rate of 120 feet an hour today toward this village on the side of Mt. Etna.

The glowing red river, 15 feet high and 150 feet wide, was still some four miles from the center of Fornazzo, but was only 2,500 feet from some outlying houses.

Milo, another village a mile away also was in the path of the lava.

Louisiana GOP Starts Eisenhower Draft

NEW ORLEANS (AP) —Louisiana Republicans last night organized a "Louisiana Wants Ike" committee and said it was the nation's first statewide movement to draft President Eisenhower to run again in 1956.

Nearly 100 GOP leaders from every congressional district set Oct. 1 for a statewide "D-E" (Draft Eisenhower) day filled with radio and television speeches, distribution of "draft Ike" literature and petition signing.

WATER SPEED SET

ULLSWATER, England (AP)—Donald Campbell broke the world's water speed record today, setting a mark of 202.32 miles an hour. The thirty-four-year-old speed king raced his Turbojet Bluebird over the water of Ullswater Lake to break the old record of 178.4 miles an hour set by American Stanley Sayres three years ago.

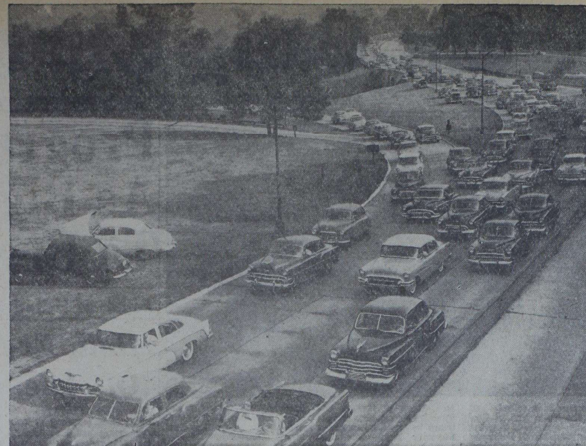

ANY WONDER THINGS WERE HOT ON THE ROAD?

CASUALTIES of the current heat wave include the two cars at the left of this picture and several on grass plots in the background of this scene at the Cross County and Saw Mill River Parkways in Yonkers. As shown here both parkways were clogged late yesterday as city dwellers fled the heat via Westchester parkways — Staff Photo by Dante Raffaeli

MISS SWEDEN, left, won the world beauty title Miss Universe in judging last night in Long Beach, Calif. Miss Universe, a statuesque Swedish blonde, is Hilevi Rombin. Among 15 finalists in the judging were, left to right, Miss Sweden; Miss U.S.A., Carlene King Johnson; Miss England, Margaret Rowe; Miss Ceylon, Maureen Hingert; and Miss El Salvador, Maribel Arrieta. Miss El Salvador was named as the most popular girl in the contest by vote of the girls themselves.—Associated Press Wirephoto

Miss USA Out of 1st 5

Swede Beauty Wins Miss Universe Title

LONG BEACH, Calif., (AP — Miss Sweden, a blonde Grace Kelly type, tonight was named Miss Universe.

The runners-up were, in this order, the Misses El Salvador, Ceylon, Germany and Japan.

Miss U. S. A., Carlene King Johnson of Rutland, Vt., who didn't make the final five, said she was "very happy, anyhow."

"I don't see how they could have picked anybody else but Miss Sweden," Miss Johnson said. "As for myself, I feel that I have more honor than I deserve."

The selection of the tall and shapely Hillevi Rombin was no surprise—especially to the other girls in the contest. Earlier today a reporter asked the 15 finalists their choice for the winner.

It came back practically unanimous for Miss Sweden.

Her measurements are in the traditional Miss Universe dimensions, hips and bust, 36, and waist, 23. She was one of the biggest girls in the contest, standing 5 feet 7 inches and weighing 130 pounds.

She hails from Upsala, in Sweden, and is college educated. The twenty-one-year-old blonde speaks five languages fluently—German, French, Spanish and English in addition to her native tongue.

Latin America, which has never has a winner, won runner-up honors with Maribel Arrietta, the Marilyn Monroe of Latin American entrants, Exotic Maureen Hingert of Ceylon placed third for the Far East, which also has never had a Miss Universe.

A surprise entrant into the top five was Margit Nunke of Germany, a television announcer from Cologne who scored heavily in the personality division. Japan's Keiko Takahashi gave added prestige to the Far East with her fifth-place win.

BLUEPRINTS LOST

Town police requested today that any person finding a rolled-up set of blueprints showing a survey plot location, reported lost between the Plaza Drug Store, Larchmont, and the Chatsworth Avenue railroad bridge, turn the prints in to police headquarters on Edgewood Avenue, or phone LA 2-0343. The prints are of value only to the person who lost them.

FURNACE SHOOTS SPARKS

Smoke and sparks shooting around the apartments at Mamaroneck Knolls Apartments at 10:20 P.M. yesterday brought Chief George Hausler to the scene without an alarm. He discovered a leaking furnace was causing flames and sparks to shoot out the chimney. He ordered the unit shut off and the trouble subsided, police reported.

GAW SURVEY REPORT

Copies of the Bellows High School students' report on a 450-family survey in Mamaroneck on the subject of the guaranteed annual wage may be obtained by contacting Michael Lurie, 742 Halstead Avenue, Mamaroneck. The report also includes conclusions by the students.

110 Fires Dot Canada Woods

TORONTO (AP) — Toronto's rich timberlands today faced the worst fire menace in seven years.

The situation is so bad that 200,000 square miles of woodlands, nearly a quarter of the province, has been sealed to public travel.

All told 110 fires were burning through the North Country today Thirty-nine were raging out of control despite efforts of 4,500 firefighters.

Some 250,000 acres of forest have been destroyed so far this year, the Ontario Department of Lands and Forests said.

Worst fires were reported at Kapuskasing, Cochrane, Swastika, Gogama, Chapleau, White River, Sudbury and Sault Ste Marie.

CARRYING MESSAGE TO NUTLEY

LETTER OF GREETING from Nutley, N.J., to Nutley, England, is handed the Rev. Everett F. Hallock, New Jersey pastor, before his departure for England yesterday aboard the liner Media by Mrs. James Sparkman of New Rochelle, national director of Operation Town Affiliations Inc. Eleven Westchester communities are members of the Town Affiliations organization which includes on its national board William G. Fulcher of Mamaroneck, Mrs. Allen Smith of Rye and E. W. Stitt Jr. of New Rochelle. Dr. Hallock, pastor of the Vincent Methodist Church in Nutley, N.J., will preach this Summer in the British Isles as a representative of the National Council of the Churches of Christ.

Youths' Job Explained By C. E. Official

YONKERS—

Miss Joan Zimmer of Yonkers, president of the Westchester Christian Endeavor Union, encourages all the member societies of young people to plan and to execute their own programs.

"Young people of today", according to Miss Zimmer, "are more mature and responsible than many of their elders think. They like to be treated like adults and they respond very well when they are treated like adults."

The matter of "understanding young people and giving them more responsibility" was discussed, Miss Zimmer explained, at the 43d International Christian Endeavor Convention in Columbus, Ohio, last week.

She was accompanied to the conference by four fellow-officers —Miss Dorothy Hilpert vice president, and Miss Alice Walsh, secretary, both of the Congregational Church of North New York, the Bronx; Miss Judy Zimmer, devotional superintendent and with her sister a member of the Mile Square Reformed Church, Yonkers, and Robert Craig, a director and president of the C. E. group at South Presbyterian Church, Yonkers.

Miss Joan Zimmer is adviser to the Mile Square C. E. Society which already has adopted an independent project—painting and decorating the Sunday School of the church—a job scheduled to be completed in time for the reopening in September.

RCAF Joins Fight On Fire

TORONTO (AP) — Additional planes and men were rushed to the forest fire fronts across northern Ontario today as firefighters fought a bitter battle.

Nearly half the province—about 200,000 square miles—was banned to all but bush workers.

For the first time in years, the Canadian Air Force was called into the fight. The RCAF sent four Otter seaplanes and a helicopter to ferry men and equipment to the stricken areas near Kapuskasing and Cochrane.

7 Algerians Killed In Rebel Clashes

ALGIERS, Algeria (AP) —Seven Algerians have been killed in scattered assassinations and a clash between troops and a rebel band within the last 48 hours official reports reaching here today said.

In the mountains behind Philippeville, security troops used helicopters to flush one rebel band. They killed one guerrilla and captured seven. Twenty-three suspects were arrested in the area.

LURIES BACK FROM N. J.

Dr. and Mrs. Walter A. Lurie of 742 Halstead Avenue, Mamaroneck, have returned from Rutgers University, where Dr. Lurie served as consultant to the Workshop for Community Leadership in Intergroup Relations. More than 60 community leaders in the field of human relations participated. Dr. Lurie, a psychologist, is program analyst of the National Community Relations Advisory Council, New York.

CHARGED AS DRUNK

William Walsh of 418 West Post Road, Mamaroneck, was arrested at 5:15 P.M. yesterday on Halstead Avenue and charged by Mamaroneck police with public intoxication and becoming abusive at headquarters. He was released in $25 cash bail for appearance Monday before Judge Henry T. Hornidge in Mamaroneck Police Court.

DOG BITES TOT

Thomas Meyers, three, of 168 Rocky Road, yesterday was bitten on the right hand by a dog owned by Robert Coultee of 33 Valley Road, Town police report.

A 50-Year Supply? Senator's Eyebrows Go Up At Army Item

WASHINGTON (AP) — Senator Kennedy, D., Mass., said today he has learned the Army sought recently to sell as "surplus" a $450,000 supply of stiff paper file folders—"enough to supply the entire federal government's need for the item for 15 to 18 years."

Mr. Kenndey said one of his aids figured the seven million folders probably would be a 50-year supply for the Army. Saying that sounds wasteful, he said he will ask for some explanation of why a stock that big was bought.

3-Car Crash Hospitalizes 5 On Saw Mill

YONKERS —

A three-car collision that sent five persons to the hospital stalled northbound weekend traffic on the Saw Mill River Parkway for about thirty minutes yesterday afternoon.

Parkway Police said a northbound car driven by Gerald Silberburgh, twenty, of Brooklyn, sideswiped a car he was trying to pass and then slammed into an auto in the opposite lane. Mr. Silverburgh had a broken shoulder. He was taken to St. Joseph's Hospital along with his two passengers, both from Brooklyn.

The driver of the southbound car and his wife, Mr. and Mrs. Ralph Hartley of Stamford, Conn., were seriously hurt. Mrs. Hartley, seventy-three, received fractures of the hip, shoulder and forearm. Her husband, seventy-five, suffered multiple cuts and bruises.

The driver of the sideswiped car, Emil E. Raymond, twenty-eight, of Albany was not injured although his auto rolled over three times before coming to rest.

Democrats Pick Slate In White Plains

WHITE PLAINS—

The Democratic slate for the city election in November was announced today by Thomas P. Campbell, Democratic City Committee chairman. It was selected at a meeting of the executive comittee at the home of State Committeeman William F. Luddy.

Harold Kroneberg of 6 Bryant Crescent, White Plains attorney, is the candidate for Mayor. He will oppose Mayor Edwin G. Michaelian, Republican.

Common Council choices are: Anthony R. Briante, labor leader; John G. McQuaid, attorney and president of the Battle Hill Association and Walter Rostenberg, realtor.

Candidates for the Board of Supervisors are: 1st and 2d Wards, George F. Reid, New York attorney and former member of the Board of Education; 3d and 4th Wards, Carlton G. Bucher, public relations consultant and 1951 candidate for Mayor; 5th and 6th Wards, Robert E.L. Howe Jr., realtor and former chairman of the Scarsdale Democratic Committee.

Segni Cabinet Passes Test

ROME, (AP)—Premier Antonio Segni's NATO-allied coalition government was firmly in the saddle today following Senate endorsement of the new cabinet's policies.

The Upper House voted 121-100 last night to approve the left-of-center Christian Democrat Premier, an expert on land reform. The Chamber of Deputies had okayed the government 293-265 on Tuesday.

The Senate vote came after a speech during which Mr. Segni pointedly hinted that U. S. occupation troops withdrawing from Austria would be transferred to Italy to bolster the NATO defense line.

TRUCK SQUASHES CAR ON POST RD.

The right side of a car which swung in front of a truck at 10:30 P. M. yesterday on the East Post Road at Taylor's Lane was completely demolished, Mamaroneck police reported.

Charles Moran III of Rye, driver of the car, told police in a statement that he had stopped on the inside lane facing west on the East Post Road, then proceeded to turn left into Taylor's Lane. An eastbound truck on the inside lane, he stated, stopped, but a truck on the outside lane continued on and struck his car.

Jerome J. Steele of Patterson, N. J., driver of the truck involved, told police in a statement that he was traveling east on the East Post Road on the outside lane alongside a truck in the inside lane. A car coming west, he said, crossed the white line in the path of the truck in the inside lane, causing him to stop. The car then cut in front of him, he said. Mr. Steele's truck was not damaged.

Witnesses listed by police were Katherine Brooks of Rye, Donald Carlin of Harrison, and Nick Parriski of Patterson.

4 Enter Race In Mt. Vernon

MOUNT VERNON—

A four-way fight for the mayoralty in September's primary loomed today with announcement that petitions will be circulated Monday naming Acting Judge John P. Griffith to oppose Mayor Joseph P. Vaccarella on the Democratic ticket.

Acting Judge Griffith, selected by the Democratic City Committee as its candidate for election as judge, lost to Mayor Vaccarella for the mayoralty nomination.

Republicans Harold Ruscher and Common Council president Elmer Holdreth will battle it out in the primary.

Idlewild Radio Helps Plane Unjam Gear

NEW YORK (AP)—An Eastern Air Line Super Constellation, approaching Idlewild Airport, notified the control tower yesterday it had landing gear difficulty.

From the control tower, the line's chief mechanic advised the plane's engineer how he might overcome the trouble. The engineer followed instructions and the landing gear was lowered and locked.

With safety precaution equipment standing by, the plane, whose flight originated at San Antonio, Texas, landed safely with its 48 passengers.

BAPTIST YOUTH DAY

The Junior Church, newly organized by the young people of the First Baptist Church of Mamaroneck, tomorrow will hold its first annual youth day at the church. The devotion will be led by the Young Men's Club and the Gospel Lights. The Rev. A. O. Powell of Stamford will deliver the message, and music will be provided by visiting youth choirs.

WE
★ We are here to help you. Your interests and welfare are our first concern. Turn confidently to us with your Doctor's prescriptions. You are assured prompt and precise compounding at uniformly fair prices.
CAPPUS PHARMACY
MAmaroneck 9-4200
PRESCRIPTION SPECIALISTS

SAVE MONEY NOW!

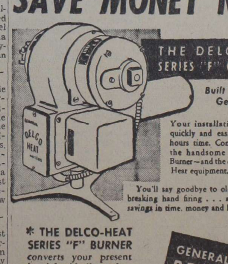

THE DELCO-HEAT SERIES "F" OIL BURNER
Built and Backed by General Motors
Your installation can be made quickly and easily — in just a few hours time. Come in now and see the handsome Delco-Heat Oil Burner—and the entire line of Delco-Heat equipment.
You'll say goodbye to old fashioned, back-breaking hand firing . . . and you'll get big savings in time, money and labor!
✱ THE DELCO-HEAT SERIES "F" BURNER converts your present hand-fired boiler or furnace into automatic DELCO-HEAT
GENERAL MOTORS DELCO-HEAT
Call Today for FREE Heating Survey
MITCHEL OIL CORP.
One of Westchester's Oldest Oil Companies
MAmaroneck 9-1607

Bridal Shower Is Given In Ryan Home

A miscellaneous bridal shower
s given Saturday afternoon at
e home of Miss Adelaide Ryan
1 Vanderburgh Avenue, Larch-
ont, in honor of Miss Nina Ian-
tti of 3 The Circle, New Ro-
elle.
Cohostesses with Miss Ryan
re the Misses Melita Flynn of
maroneck, Cynthia Guynan of
ew Rochelle and Clayre Bres-
of Crestwood.
The four hostesses will be
idesmaids Sept. 5 at Miss Ian-
tti's marriage to Arthur Ma-
ire of the Bronx. The ceremo-
will take place in Holy Fam-
Church, New Rochelle.
Gifts for the bride-elect were
ranged in a bird cage, in a
nk and white decorative set-
g.
Miss Ianotti is a graduate of
e Ursuline School and the Col-
ge of New Rochelle. Her fiance,
o served in the Army during
e Korean conflict, is a gradu-
e of Fordham University.
Guests included Mrs. Edna
ynn of Mamaroneck; Mrs. Jer-
D. Ryan of Larchmont; and
rs. Lawrence Iannotti, and Miss
ary Agnes Fitzgerald of New
chelle.
Also Miss Barbara Lawrence
d Miss Irene Martin of Rye;
iss Ellen O'Neill of Mount
rnon; Mrs. Josephine Zingoro
Hartsdale; Mrs. Domenic Cam-
nalla of Crestwood; Miss Ger-
Houl of Freeport, L. I., Mrs.
omas Maguire of Riverdale;
rs. Thomas Di Donato of
oomfield, N. J., and Mrs. Bur-
n Broome, Mrs. Marie Donge-
, Mrs. Arthur Donovan, Mrs.
aguire, Mrs. Joseph Riley, Mrs.
omas Stoecklin and Mrs.
erce Wall, all of the Bronx.

Frances Gall Is Married To Ex-Resident

EW ROCHELLE—
In a candlelight setting Satur-
y at the military chapel of
eesler Air Force Base, Biloxi,
iss., First Lieutenant Frances
Gall, USAF, became the bride
Airman Second Class John
anchard Toothaker, USAF, son
Mrs. Janette Blanchard
othaker of 650 Main Street.
The Toothaker family for-
erly resided on Maywood Road
the Woods of Larchmont.
The 9 P. M. ceremony was
rformed in a setting of white
adioli and palms by the Rev.
Gras, chaplain of the base.
reception for 85 guests fol-
wed in the Sun Room of the
uena Vista Hotel in Boloxi.
he bridegroom's mother was
nong the guests.
The bride was given in mar-
age by her brother, Corporal
hn F. Gall, who is stationed
th the U. S. Marine Corps at
uantico, Va. She wore a waltz-
ngth gown of Chantilly lace
d net over white satin. Her
ngertip-length veil was ar-
nged from a cap of satin and
ed pearls, and she carried a
uquet of white roses.
Mrs. C. I. Letsinger of Mallory,
. Va., was matron of honor
d only attendant for her sis-
r, gowned in waltz-length pink
ce over pink satin with a bo-
ro. She wore a pink lace hat
ith a band of flowers, and car-
ed a Colonial bouquet of pink
rnations.
Hugh C. Patterson of Ashe-
lle, N. C., was best man for
e bridegroom, whose ushers
ere Robert Ward and Thomas
orter.
The couple will make their
ome at 110 Collin Street in
iloxi, after a motor trip to
ake Placid, Fla. An alumnus
Isaac E. Young Senior High
chool, the bridegroom was
raduated from Syracuse Uni-
ersity, where he received his
achelor of Science degree in
953. He enlisted in the Air
orce and received his basic
aining at Sampson Air Force
ase. Airman Toothaker is the
n also of Dr. Bernard L. Allen
f New Haven, Conn., whose
ame was legally changed from
oothaker.
Mrs. Toothaker is the daugh-
er of Mrs. Barbara Gall of
ogan, W. Va. She was gradu-
ted from Logan High School
nd from St. Mary's Hospital
chool of Nursing in Hunting-
on, W. Va.

T NEW ADDRESS
Mr. and Mrs. Gary Edelson,
ho were married in November
n White Plains, are residing at
he Bel Air Apartments on Palm-
r Avenue, Mamaroneck. Mrs.
Edelson is the former Sandra Lo-
er, daughter of Mr. and Mrs.
ohn R. Loder of 1530 Pine Knoll
Lane, Mamaroneck. Her husband
s the son of Mr. and Mrs. Leo
Edelson of 810 Soundview Drive,
Mamaroneck.

House too crowded?
Want an up-to-date kitchen?
Need another bathroom?
More storage?
36-PAGE PORTFOLIO ON MODERNIZING
Whatever your house problem is—you'll find the answer in this month's American Home. It's the biggest August issue ever—36 pages on remodelling alone!—28 case histories on how to make an aging house a siren! All regular magazine features, too. Only 25¢ at your newsstand.

FLAGS of member nations of the United Nations are being viewed by Mrs. David M. Studner of Mount Vernon, left, and Mrs. Eleanor S. Towne yesterday at a meeting of the New Rochelle Association for the United Nations, which was held in the home of Mrs. James Picker of The Hommocks, Larchmont. Some 50 international relations chairmen of the Westchester Federation of Women's Clubs and program chairmen of other organizations in this area, attended the event. —Staff Photo by John Sarno.

FRANCES S. PRATT
—Chapleau-Osborne

Gordon Dale Nichol Engaged To Marry Miss Frances Pratt

Mr. and Mrs. Percy P. Pratt of 2 Overlook Road, White Plains, have announced the engagement of their daughter, Miss Frances Sheridan Pratt, to Candidate Officer Gordon Dale Nichol, son of Mr. and Mrs. Horace G. Nichol of 28 Dante Street, Larchmont.

Miss Pratt is a graduate of Scarsdale High School, Centenary Junior College in Hackettstown, N. J., and the Berkeley School in White Plains. The bride-elect, member of the Junior Section of the White Plains Woman's Club, is employed by the Allstate Insurance Company in White Plains.

Her fiance is a graduate of Mamaroneck High School and Hamilton College, Clinton, N. Y., where he was a member of Delta Upsilon fraternity. Mr. Nichol is at present assigned to the Officer Candidate School for field artillery, at Fort Sill, Okla.

'Chlorella' For Protein Is Described

The significance of the commercial cultivation of chlorella, a unicellular green organism found in ponds and streams, was described last week by Mrs. Harry Schwartz at a board meeting of Larchmont Hadassah.

Speaking at the home of the president, Mrs. Frederic Dannay, of 29 Byron Lane, Larchmont, Mrs. Schwartz described the research of the last five years by the Botany Department of the Hebrew University in Jerusalem, where experiments have been conducted which Mrs. Schwartz said are followed with interest by scientists everywhere.

The organism, with the addition of sun, water and simple, cheap chemicals, produces protein more effectively than any known plant, Mrs. Schwartz pointed out, and as it reproduces itself twice daily the supply is inexhaustible. In a world whose population is expanding faster than food can be grown to feed it, chlorella is expected to "save us from ultimate starvation and in the immediate future to enable underfed populations to raise their standards of living", she noted. While it is palatable to man, at present it is planned to use this efficient protein producer only to feed cattle and poultry, she said.

Mrs. Schwartz said that the University's experiments prove that from one acre the annual yield from chlorella in dry fodder is 120 tons, whereas the best record for sugar-beet (the most efficient of present crops for fodder), if grown in two crops yearly, is 20 tons per acre. The problem now is to develop a method for growing chlorella commercially, she said, and Israeli scientists claim this can be done in deep, transparent tanks with mirrors ingeniously placed to reflect the sun all day into the water, and power driven paddles to prevent chlorella from sinking too far below the surface of the water, out of the sun's rays.

For lands poor in arable soil but rich in sunshine, she continued, chlorella promises a cheap source of feed for cattle and chickens, which in turn produce high protein foods, meat, milk, eggs, butter and cheese. "Tiny Israel, pressed by limited land resources and a vastly expanding population, is leading in solving its own and the world's pressing problem," Mrs. Schwartz concluded.

'Wonderful Tar Baby' Scheduled Here Twice

"The Wonderful Tar Baby", play based on the Uncle Remus stories, will be presented tomorrow at 2 P.M. at the Murray Avenue School playground and at 3:30 P.M. at the Flint Park playground.

The presentation is sponsored by the Board of Education Summer Recreation Program, with the play produced by the Jack-in-the-Green Players, traveling teen-age group under the auspices of the Westchester Recreation Commission.

For All Your Insurance
CALL EARL QUICK
MA 9-3770

Intermediate Group Program Opens At Girl Scout House

The Intermediate Girl Scout program conducted at the Larchmont Girl Scout House by Mrs. Arthur M. Brown, former commissioner, opened yesterday.

Intermediate Girl Scouts attending the third week of the Summer program are Cecile De Gant, Randall Richard, Priscilla Costello, Gail Reed, Collette Barry, Andrea Takas, Jean Campbell, Mary Kae Bonafield, Susan Togut, Judith Allen, Nicole Librandi, Nancy Huepper, Jackie Meehan, Debbie Smead, Courtney Jones, Lesley Apt, Lynne Heutchy.

Also Mary Anne McDonald, Elaine Bennett, Susan Reid, Janis Giacomo, Adele Hutz, Lorine Gottwald, Marla Gooode, Madge Langer, Barbara Byrne, Suzanne Marshall, Carol Bloom, Lynn Gardner and Barbara Gail Seeley.

Mothers assisting during the third week's activities include Mrs. R. K. Turner, Mrs. Richard Meehan and Mrs. John Haigney, who were on hand yesterday; and Mrs. Alvin Heutchy, Mrs. Patsy Giacomo, Mrs. Donald Langer, Mrs. Huntly Rylander and Mrs. Herman Gottwald, on hand today.

Trip To Silver Lake

Mothers assisting tomorrow at a field trip to Silver Lake and the Neilsen Ice Cream Company, are Mrs. Harold Barry, Mrs. William Hutz, Mrs. Gottwald, Mrs. George Marshall, Mrs. George I. Jones and Mrs. Warner Apt.

The group assisting Thursday is composed of Mrs. John Madey, Mrs. Robert McDonald, Mrs. R. J. Reed, Mrs. Rylander, Mrs. Jay Bonafield and Mrs. Takas.

Friday's group of aides includes Mrs. Douglas Campbell, Mrs. George Jaynes, Mrs. Thomas Moore, Mrs. Mahlon Beakes, Mrs. Francis Huepper, Mrs. Apt and Mrs. Allen Strong.

Sandy Jones Fiance Of Miss Shepherd

The engagement of Miss Alvetta Elizabeth Anne Shepherd to Sandy Lee Jones Jr., son of Mr. and Mrs. Jones of 811 Howard Avenue, Mamaroneck, has been announced by her parents, Mr. and Mrs. John Bento of Upper King Street, Greenwich, Conn.

The bride-elect is a senior at Greenwich High School. Her fiance is a graduate of Mamaroneck High School. No date his been set for the wedding.

WSCS Delegates Attend Conference

Mrs. Isabella Conkling of 421 Carroll Avenue, Mamaroneck, and Mrs. Harry E. Turner of 1421 Mamaroneck Avenue, Mamaroneck, have returned from Shelter Island where they spent a week attending conferences at the Training Center for Methodist Women, as delegates from the Women's Society for Christian Service of the Mamaroneck Methodist Church.

Mrs. Conkling is president of the local WSCS and Mrs. Turner is a former promotion secretary.

TWINS HONORED

Thomas Webster Edgar III and John Calvert Edgar, twin sons of Mr. and Mrs. Thomas W. Edgar Jr. of Richbell Road, Mamaroneck, were honored Sunday afternoon at a birthday party given by their aunt, Mrs. Robert S. Williams Jr. on the patio of her home in Pelham. Colored lanterns and balloons were strung on the terrace, where guests were served supper. Assisting Mrs. Williams with party games and contests were the Misses Christina Williams and Priscilla Edgar.

BUCKNELL DEAN'S LIST

Miss Christine M. Horne, daughter of Mr. and Mrs. George Horne of 43 Stoneyside Drive, Larchmont, has been named to the dean's list for the second semester at Bucknell University, Lewisburg, Pa. Miss Horne has

13 Tables In Contract Bridge Play

NEW ROCHELLE—

Thirteen tables were in play last night at the monthly masterpoint tournament conducted by the New Rochelle Contract Bridge Club in the Huguenot YMCA.

North and south winners were Bernard Strauss and Donald Stern, both of New Rochelle, first; Frank Marcus and Bertram Beaman, both of Mount Vernon, second; Walter Esdorn and Frank Wood, both of New Rochelle, third, and George Greeley and C. Wesley Alcott, both of New Rochelle, fourth.

East and west winners were Mrs. Phillip Cagan of Mount Vernon and Arthur Sweid of New Rochelle, first; Mr. and Mrs. Charles Peckar of New Rochelle, second; Mr. and Mrs. E. D. Looney of New Rochelle, third, and Miss Wilma Esdorn and Miss Ruth Lefkowitz, both of New Rochelle, fourth.

Announcement is made that the weekly games will be continued through August, with no Summer recess planned unless attendance to the games dwindles. The games were continued through this month on a trial basis.

AMATEUR HOUR

Amateur hour programs are scheduled for Thursday at Flint Park and the playgrounds of the Murray Avenue, Mamaroneck Avenue and Mamaroneck Junior High Schools under the sponsorship of the Board of Education Summer Recreation Program. Songs and dances, imitations and tricks will be featured.

Films On U.N. Studied In Picker Home

Latest film releases by the United Nations, for use in programs during the 1955-56 season were shown to some 50 international relations chairmen of the Westchester Federation of Women's Clubs and program chairmen of other organizations in this area, who attended a program yesterday afternoon of the New Rochelle Association for the United Nations.

The meeting, which stressed "the positive aspects of building peace to help bring about disarmament," was held in the home of Mrs. James Picker of The Hommocks, Larchmont. Mrs. Meyer Lavenstein of New Rochelle, international relations chairman of the Westchester Federation of Women's Clubs, arranged the affair.

Mrs. Eleanor S. Towne, international relations chairman of the New York City Federation of Women's Clubs, outlined material available to organizations for use in planning meeting programs. She was assisted by Mrs. Toeko Miyasaki of the Metropolitan New York Division of the AAUN.

The purpose of the meeting, Mrs. Towne said, is for each program chairman to use the best technique for her own group, with films with discussion leaders, plays, music, book reviews or background workshops. "The result of any method should stimulate the individuals to act for a positive peace," she said.

A film on human rights, adaptable for use on patriotic themes, Brotherhood Day observance and other occasions was shown. The effectiveness of the work of the World Health Organization in underprivileged areas in this hemisphere was illustrated by another film, "The Rural Nurse." This picture is available with background material and information outlining the growth of the WHO.

The Technical Assistance Program and Food and Agriculture Organization were described in another movie, "Yugoslavia Today." Records and U. N. sheet music for use by local artists in creating programs for "home talent" entertainment were shown and the room was decorated with posters and flags, available for the reception of these program ideas.

Mrs. David Studner of the Mount Vernon AAUN Chapter explained that special program outlines are available. Mrs. Allen Schauffler of New Rochelle, representing the New Rochelle's Association of the U. N., and Mrs. Studner announced that another jointly-sponsored annual U. N. Rally will be held Oct. 24 in Wood Auditorium in Mount Vernon and will feature a guest speaker, interracial songs and folk dances.

125 See Production At Bellows Playground

The Jack-in-the-Green Players, traveling teen-age group sponsored by the Westchester Recreation Commission entertained at the Bellows High School playground yesterday, presenting "The Wonderful Tar Baby."

The show, based on the Uncle Remus tales, was presented in arena style, out of doors, under the direction of Miss Muriel Sharon. About 125 local youngsters and parents attended the novel performance. Miss Wendy Thompson headed the cast as Brer Rabbit, assisted by Barbara Stein, Stanley Rothman, Susan Shapiro and Nancy Blod.

Connerys and Noonans Return From Florida

Mr. and Mrs. Matthew J. Connery of 570 Shore Acres Drive, Mamaroneck, and their son and daughter, Matthew and Carol, have returned from a three-week vacation trip to Florida. They stopped at the Green Heron Hotel in Miami, and in Sarasota they visited Mrs. Loring Pratt, former Mamaroneck resident.

Also back from Florida are Judge and Mrs. Gregory F. Noonan of Orienta Point, Mamaroneck. They were accompanied by their four children, Gregory, student at Niagara University; Dorothy, who attends Rosemont College; Denise, and Roderick.

THE LINCOLN STULIK family of 72 Larchmont Avenue, Larchmont, travelling abroad with Mrs. Stulik's Troop Three, Larchmont Girl Scouts, are pictured above as they left last month aboard the Queen Eliza- [illegible] is Miss Judith Sharp, their daughters, Fjeril and Sylvia, and Sylvia Lewis and Rose Marie Salvatore, also troop members. The Girl Scouts will visit with English Girl Guides and will stay at the Chalet in Adelboden, Switzerland, inter- meeting their sister Girl Scouts from many countries. The Larchmont Girl Scouts earned money for their European trip from a variety of jobs and projects during the last four years. Miss Sharp is accompanying the group for the six week trip

MRS. JAMES MICHELMAN
—William Russ

With Hostess and Traveler

HOME FROM MICHIGAN

Mary Louise and Patricia Ann Berger of 14 Glen Eagles Drive, Larchmont, daughters of Mr. and Mrs. Robert A. Berger, have returned from Grand Rapids, Mich., where they spent a week's visit with their grandparents. Mr. Berger accompanied his daughters.

MAINE VACATION

Mr. and Mrs. Rufus K. Allerton Jr. of 8 Leafy Lane, Larchmont, are vacationing on Mousam Lake, at Acton and Shapleigh, Maine.

HOME FROM EUROPE

Mr. and Mrs. H. Watson Paddock of 80 Howell Avenue, Larchmont, and their daughter, Lucinda Ann, have returned from a vacation in Europe, where they traveled through England, France, Switzerland and Holland. Their son, Tony, who traveled with the family, remained in Europe for an extended tour with John Russell of New York, a Harvard College classmate. They will return to the United States in September.

VISITS AUNT

Miss Dorothy Bodine, daughter of Mr. and Mrs. Maxwell Bodine of Pittsburgh and Slippery Rock, Pa., is a guest at the home of her aunt, Mrs. Joseph E. Rogers of 18 Myrtle Boulevard, Larchmont.

BACK FROM BOSTON

Miss Janet Burchell of 431 North Barry Avenue, Mamaroneck, is home from a visit with friends in Boston.

IN WESTHAMPTON

Mr. and Mrs. Frank Burns of Carleon Avenue, Larchmont, and their two daughters, are spending the Summer in Westhampton.

HOME FROM CALIFORNIA

Mr. and Mrs. Edward F. Watson of 15 Sound View Drive, Larchmont, are back from a California trip.

AT FIRE ISLAND

Mr. and Mrs. Donald Bonnist of 34 Carleon Avenue, Larchmont, and their three children, are at Fire Island for the Summer. Mrs. Bonnist recently returned from a two and a half months trip abroad.

DUETINGS HOME

Mr. and Mrs. Willard Duetting and family of 1 Winged Foot Drive, Larchmont, have returned from a visit with Mrs. Duetting's parents in St. Louis, Mo. They also visited with friends in Grand Rapids, Mich.

CAMP VISIT

Mr. and Mrs. Seymour Sanders of 2 Homer Avenue, Larchmont and Mrs. Samuel Starobin of 60 Rye Road, Greenhaven, visited their children over the weekend at Silver Birch Camp, State Line, Mass., where Joan Sanders and Ann Starobin are campers and Jerry Sanders is a guest waiter.

STARZELS IN VERMONT

Mr. and Mrs. F. J. Starzel and family of 1 Forest Court, Larchmont, are vacationing in Londonderry, Vt. Their son, Robert, is participating in a one-week canoeing trip, sponsored by the American Youth Hostel, Westchester Council.

Michelman-Minton Wedding Is Held At Quaker Ridge Club

The marriage of Miss Enid Minton, daughter of Mr. and Mrs. Edgar G. Minton of 1190 Greacen Point Road, Mamaroneck, to James Harris Michelman, son of Mr. and Mrs. Myer J. Michelman of 433 Beechmont Drive, New Rochelle, took place last evening in the Quaker Ridge Golf Club, Scarsdale.

The Minton family formerly resided in Scarsdale.

A reception and dinner followed the six o'clock ceremony, performed by Dr. Julius Mark of Temple Emanuel in New York City.

Escorted by her father, the bride wore a gown of blush pink tulle over bridal satin, hand appliqued with Alencon lace, and a fingertip veil of pink tulle. She carried a cascade of white orchids, stephanotis and white rosebuds.

Mrs. Richard D. Flah of Fayetteville, N. Y., was matron-of-honor for her sister, gowned in pink net with lighter pink accents. She carried pale pink sweetheart rosebuds and belladonna delphinium in a pink wicker bird cage.

Other bridal attendants were Miss Louise Abrams of New Rochelle, Miss Peggy Crystal, Mrs. Stuart Feit and Mrs. Arthur Klauber of New York, Miss Elizabeth Scharps of Scarsdale and Mrs. Stuart Warshaw of Springfield, Mass. They wore light pink net with darker pink accents and their flowers were purple asters, and blue and lavendar delphinium, in pink wicker bird cages.

The mother of the bride wore pale blue chiffon with lace top and the bridegroom's mother was gowned in princess style slate blue lace. Both had corsages of cymbidium orchids.

Charles D. Michelman was best man for his brother, whose ushers were Frank Michelman, another brother, Mr. Flah, Martin Eisman and Sanford Sussman of Long Island, Henri Van Dam of White Plains, formerly of Larchmont, and Donald C. Wyner of Wellesley, Mass.

Mrs. Michelman is a graduate of Scarsdale High School and Smith College, Class of 1955. She spent her junior year in Switzerland, studying at the Institut de Hautes Etudes Internationales, and the University of Geneva.

Mr. Michelman is a graduate of New Rochelle High School and Massachusetts Institute of Technology, Class of 1951. He served with the Army at the Research and Development Station, Fort Eustis, Va. The bridegroom is a member of the Massachusetts Institute of Technology Club and Fairview Country Club.

Mr. and Mrs. Michelman will reside in Mamaroneck on their return from a wedding trip to Mexico.

Delayed 'Mahiscan' Appears; Dedicated To New Addition

The 1955 edition of the "Mahiscan," Mamaroneck High School annual, was mailed yesterday to student subscribers.

Delay in distribution of the book was caused by a labor strike at the publishing house, it was explained by Harvey Ury, faculty business adviser.

Subtitled "Our Dream", the 1955 "Mahiscan" is dedicated to the new addition to the high school, and the annual develops the theme in nine colorful sections. "Realization", an aerial view of the new building as it will appear when completed, supplied by the architects, McCoy and Blair, concludes the book.

The contribution of the Class of 1955 is described in the preface, entitled "The Start of Our Dream". It notes that from "the day of the black bottom and the raccoon coat," when the school was built, to the day of the "mambo and the white buck", the number of students grew until finally the community "lifted its eyes to the hilltop", approving the "long-needed addition."

The preface concludes with the dedication to "the memory of what Mamaroneck High School has done for us and with high hopes that it will do the same for countless generations just like us."

Red-and-white Scheme

The attractive red-and-white color scheme is carried through in the nine dividing parts, designed by Audrey Bloodgood: Administration Wing, Seniors, Underclassmen, Student Room, Dramatics, Music, Gymnasium, Publications and Realization.

Included are pictures and descriptions of the work of Dr. T. James Ahern, superintendent, Dr. Helen Halter Long, assistant, Dr. Joseph C. McLain, principal, John L. Sullivan and Mrs. Julie Gleason, deans of boys and girls, respectively, the members of the Board of Education, Parent-Teacher-Student Association and faculty, and the secretarial, cafeteria and custodial staffs.

Individual pictures of the 1955 graduates, together with their activities and nicknames are included, as well as group pictures of the other classes.

Along with pictures of Evan Buck, valedictorian, and Kost Pankiwskyj, salutatorian, are the names of the 29 members of the Class of 1955 who achieved averages of over 90 per cent, surpassing by eight the number in the Class of 1954.

Other pictures show Jayne Piper, elected "Miss MHS", the girl who "best typifies the spirit of MHS", and the runners-up, Maureen Hegarty and Eileen McMullen.

"Best Of 1955"

Two pages of "The Best of 1955", winners of the yearly senior poll, feature pictures of Miss McMullen and Jim Bartlett, voted most likely to succeed and most influential; Lynn Morrison and Bill Johnson, best dancers: Norma Thompson and Jim Van Noppen, best dressed; Peter Rockefeller and Anne Keenleyside, most considerate; Johnson and Bambi Burdick, best looking; George Cleland and Mary Lou Warren, biggest wolf and flirt; Jan Duncan and Miss Morrison, best all-around; Paul Cunningham and Miss Piper, best personality; Lew Rapaport and Sally Perkins, wittiest; John Kenney and Sharon Pollock, best athletes; Miss Hegarty and Mike Shimkin, most popular; Miss Hegarty and Cunningham, best mixers; Sally Goulding and Victor Ziskin, most musical; and Shimkin and Miss Piper, voted to have done most for MHS.

Photographs of members of all clubs, class councils, honorary societies and sports squads are featured in the 152-page annual, for which cartoons were drawn by Bob Howard. A four-page supplement covering events occurring in June will be sent to graduates and distributed to underclass subscribers in the Fall.

The book includes the casts of the senior play, "Night of January 16", and the all-school play, "Time Out For Ginger", as well as summaries of the work of the Record, school newspaper, and the Mahiscan staffs.

Special Features

Special features of the 1955 "Mahiscan" are eight pages of montages, pictures of well-known student cars, a two-page spread on dance highlights of the year, a month-by-month review of the year and stories on the open house, work theory, stage and foreign student programs.

Members of the editorial staff were Duncan, editor-in-chief, Connie Dibble and Miss McMullen, associate editors; Miss Hegarty, senior editor; Frayda Futterman, feature editor; Lynn Milliman and Buck, sports editors; Judy Tuller, art editor; Peter Van Slyck, photo editor, assisted by Sidney Albert; Catherine Giovannone, typing editor; and Miss Keenleyside, copy editor. The preface was written by Richard Levy.

The business board was composed of Miss Goulding, business manager; Ziskin, advertising manager; Ann King, circulation manager; and Ruth Dolan, chairman of patrons and patronesses.

Mrs. Frances Linden was faculty advisor to the editorial staff and teachers assisting were Miss Beatrice Riordan, Miss Alicia Andrews and the late Miss Roxie Hall.

R. N. L.

Carol Ann Chambers Celebrates Birthday

Carol Ann Chambers, daughter of Mr. and Mrs. Charles Chambers of 354 Mamaroneck Avenue, Mamaroneck, celebrated her eighth birthday anniversary yesterday afternoon at a party for 18 guests, held at the Chambers home.

Guests included Mrs. Mabel Diamond, William Diamond, Mrs. Mary Newsome and daughters, Joanne, Betty Lou and Carol, Mrs. William Shaw and her son, Edward, Mrs. Marie Schor, Barbara Jean Schor, Mrs. Caroline Hyler, Edward and George Hyler, Mrs. Betty Branchella, Judy and Michael Branchella, Nancy LaPro and Frank Ferraro, all of Mamaroneck.

A. A. Salernos Hosts To Son And Family

Mr. and Mrs. Robert Salerno and their sons Brian and Robert Jr., of 126 Richbell Road, Mamaroneck, have returned home from Riverhead, L. I., where they spent the week as the house-guests of Mr. Salerno's parents, Mr. and Mrs. A. A. Salerno of 1165 Webster Avenue, New Rochelle.

The elder Salernos, who spend their weekends at their Summer home, will leave the end of this month for another week there.

DAUGHTER BORN

A daughter was born to Mr. and Mrs. Stanley Zimmerman of 8 Boulder Road, Larchmont, on July 10 at New Rochelle Hospital. Mrs. Zimmerman is the former Edith McHutchison.

In Mamaroneck
Charlotte's
FINAL
CLEARANCE
• SPORTSWEAR
• MILLINERY
• HANDBAGS

FASTEST
● We do not solicit your prescription patronage solely on the basis of prompt compounding. But in those situations where moments count, it's comforting to know that you can count on us. Try us the next time!
CAPPUS PHARMACY
210 Mamaroneck Avenue
MA 9-4200
PRESCRIPTION SPECIALISTS

750 Pads Cut And Filled By Auxiliary 347

A total of 750 cancer pads for the Rosary Hill Home in Hawthorne were cut and filled last evening by the Larchmont American Legion Auxiliary, Unit 347 at a meeting at the club house in Flint Park.

Members working on the project were Mrs. John Thompson, Mrs. Francis O'Brien, cochairmen, Mrs. Richard O'Brien, Mrs. Angelo Spano, Mrs. Edward Bakker, Mrs. Vincent Crowley, Mrs Philip Hart, Mrs. Augustine Sansone and Mrs. William Bishop.

The next meeting of the group will be held next Wednesday at 8 P. M. in the clubhouse to sew the pads. The group has requested linen donations, and those interested are asked to telephone Mrs. Thompson or Mrs. Sansone, or to leave linens at the club house.

Miss Teichert Is Married To Mr. Robinett

Announcement has been made by Mr. and Mrs. Charles W. Teichert of Greenwich, Conn., of the marriage of their daughter, Jean, to James A. Robinett, son of Mr. and Mrs. James Robinett of 136 West Boston Post Road, Mamaroneck.

The 11 A. M. ceremony was performed July 22 by the Rev. John L. Bates at the First Presbyterian Church in Greenwich.

Mrs. Robinett, a graduate of Greenwich High School, is employed by a Greenwich pharmacy. Her husband is a graduate of Mamaroneck High School and served for four years as an enlisted man in the United States Navy. At present he is employed by the Westchester County disposal plant, in Mamaroneck.

The couple will reside at 33 Oak Street, Harrison, upon their return next week from a wedding trip to Atlantic City and the Poconos.

FAMILY VACATION

Mr. and Mrs. Ernest L. Godshalk Jr. of 226 Carroll Avenue, Mamaroneck, have returned from White Sulphur Springs, W. Va., where they stayed for four days at the Greenbrier Hotel while Mr. Godshalk attended a business convention. The couple leave Saturday with their three children, Ernest III, Robert Earl and Cynthia, for a 10-day vacation at Strathmere, N. J., located on the New Jersey shore.

NOW through SEPT. 3
AMERICAN SHAKESPEARE FESTIVAL STRATFORD CONN.
RAYMOND MASSEY • JACK PALANCE
LEORA DANA • HURD HATFIELD • JOAN CHANDLER
CHRISTOPHER PLUMMER • POLLY ROWLES
and ROODY McDOWALL
Perfs. This Week & Next Week
"THE TEMPEST"—Eves. July 26, 28, 30, Aug. 1, 3, 5; Mats. July 27 & Aug. 6
"JULIUS CAESAR"—Eves. July 27, 29, Aug. 2, 4, 6; Mats. July 30 & Aug. 3
Eves. 8:30, Mats. Wed. & Sat. 2:30
ALL PERFS.: $4.80—$3.80—$2.50
For Reservations
Call STRATFORD, EDison 7-4457

MARY ARGYLE KENT
—Henry Verby

JOAN MARIE MURRAY

Judith Daly, Mr. O'Connell Wed At Mass

NEW ROCHELLE—

Miss Judith White Daly, daughter of Mr. and Mrs. Alan F. Daly of 20 Lyncroft Road, was married this morning in Holy Family Church to William Kevin O'Connell, son of Mrs. Raymond D. O'Connell of New York City, and the late Mr. O'Connell.

The Right Rev. Monsignor Charles E. Fitzgerald, pastor, celebrated the 10 o'clock Mass and performed the ceremony, assisted by the Rev. Raymond J. McNulty. A reception followed at the home of the bride's parents.

Mrs. De Forest Hoge of Mount Kisco, was matron of honor for her sister.

Raymond D. O'Connell Jr. of New York was best man for his brother. Ushers were Alan F. Daly Jr. of New Rochelle, brother of the bride, and James F. McDermott of Larchmont.

After their wedding trip the couple will make their home in New York. An alumna of the Ursuline School, the bride attended the Sorbonne in Paris, France, and was graduated from Pratt Institute. She is a member of the Junior League of Larchmont.

A veteran of the U. S. Navy, Mr. O'Connell attended the University of Notre Dame in South Bend, Ind., and was graduated from Fordham University.

Mary Argyle Kent Is Fiancee Of William Shaw Alley II

Announcement has been made by Mr. and Mrs. Norman Kent of 437 Carroll Avenue, Mamaroneck, of the engagement of their daughter, Miss Mary Argyle Kent, to William Shaw Alley II of 46 Van Guilder Avenue, New Rochelle, son of George Bolton Alley of 4782 Boston Post Road Pelham Manor, and the late Mrs. Alley.

Miss Kent attended Bellows High School and the preparatory school and college proper of Peace Junior College in Raleigh N. C., where she was a member of the Rho Delta Phi Society, Phi Theta Kappa, national honor fraternity, and Sigma Phi Kappa, national language society. She is now a student at the St. Luke's Hospital School of Nursing, in New York.

Mr. Alley, a graduate of New Rochelle High School, attended the Hayden Shepard School of Music in New York, the University of Miami and the Westchester Commercial School. A member of the Huguenot Yacht Club in New Rochelle, he is a salesman with Derks Buick Company Inc., New Rochelle.

Joan M. Murray Is Engaged To 2d Lt. Richard D. Royston

Mr. and Mrs. James W. Murray of 39 Lansdowne Drive, Larchmont, have announced the engagement of their daughter Joan Marie, to Richard Downey Royston, son of Mr. and Mrs. William T. Royston of Pittsburgh, Pa.

Miss Murray is a graduate of Mamaroneck High School and of Bradford Junior College, in Bradford, Mass. At present she is associated with F. Schumacher and Company, New York.

Her fiance, an alumnus of the Shady Side Academy and of Trinity College, in Hartford, Conn., is a member of Alpha Delta Phi fraternity. He was recently commissioned as a second lieutenant in the United States Air Force.

Colemans and Guests Visit In Conway, N. H.

Mr. and Mrs. Chester L. Coleman of 6 Homer Avenue, Larchmont, left yesterday for Conway, N. H. where they will visit their daughter, Lynn, who is spending the Summer at Waukeela. They will attend the annual Parents Weekend festivities at the camp.

Accompanying Mr. and Mrs. Coleman are Mr. Coleman's sisters, Mrs. Henry T. Ritchey of Lubbock, Tex., and Mrs. Frank W. Sartin of San Angelo, Tex., who are their house guests.

IN WILMINGTON, DEL.

Margo Bergen, daughter of Mr. and Mrs. Robert G. Bergen of 321 North Barry Avenue, Mamaroneck, is visiting in Wilmington, Del., with Patty Howes, daughter of Mr. and Mrs. Bradford Howes, former residents of Shore Acres, Mamaroneck. The girls will return to Mamaroneck Monday, when Miss Howes will visit at the Bergen home.

HOME FROM CANADA

Mr. and Mrs. Roswell K. Doughty of 815 Stuart Avenue, Mamaroneck, and their three children, Martha, Ann and Robert, have returned after a two-week vacation at their island home on Newboro Lake, in Ontario, Canada. Vacationing with the family were Lois and Douglas Sutton, children of Mr. and Mrs. F. E. Sutton of 616 Harold Street, Mamaroneck.

IN NEW HAMPSHIRE

Mr. and Mrs. Theodore O. Posselt Jr., of 540 Palmer Avenue, Mamaroneck, are vacationing in New Hampshire.

Special Events Are Scheduled For Summer

A trip to the Statue of Liberty will be taken tomorrow, as a special event of the Mamaroneck Summer Recreation Program, by the Murray Avenue, Flint Park, Mamaroneck Junior High School and Mamaroneck Avenue School groups.

Each group will leave their own playground at 9 A. M. and will travel to Battery Park by bus, followed by a boat ride to the Statue.

Another special event of the recreation program is a story-telling specialist representing the Westchester County Recreation Commission, who will visit the Mamaroneck Avenue School playground at 10 A. M. Tuesday and the Junior High School playground at 11 A. M. the same day.

Other special events in the future are a Dress-Up Party Aug. 5; a trip to Yankee Stadium Aug. 11, which is the gift of the Mamaroneck Police Benevolent Association; a boat trip around Manhattan Aug. 12; a carnival Aug. 19; and plays to be presented Aug. 26.

Read Austin Is Born To Mr. And Mrs. Heath

Mr. and Mrs. Donald Read Heath Jr., of Arlington, Va., are the parents of their first child, a son, Read Austin Health, born this morning in the Georgetown University Hospital in Washington, D. C. Mrs. Health Jr., is the former Julie Anne Abeel, daughter of Mr. and Mrs. Alan C. Abeel of 9 Homer Avenue, Larchmont.

Paternal grandparents are Donald R. Heath, Ambassador to Lebanon at Beirut, and Mrs. Heath. The infant is the great-nephew of Mr. and Mrs. Harold V. Bozell of Larchmont.

PROMENADING at yesterday's square dancing, feature of the annual Music and Dance Festival of the Rye Neck playgrounds program, are, left to right, Diane Rose and John Sullivan, and Lorelie Krueger and Marsha Hoffa, they are pictured on the Bellows High School stage, where an audience of 155 children and parents saw the performance. Miss Jean Valentine, playground director, presented the program—Staff Photo by Henry Sarno

Festival Of Music And Dance Is Attended By 155 At Bellows

The annual music and dance festival of the Rye Neck playgrounds was staged yesterday in the Bellows High School auditorium, before an audience of 166 spectators, including children and parents.

Presented by Miss Jean Valentine, playground instructor, the program featured a variety of dances and specialty numbers. The junior group entertained with "Calico Polka," a square dance, two other square dances, "Duck for Oysters, Duck for Clams" and "Hokey Pokey." The senior group did the "Charleston" and "Mambo" and the midget group the "Virginia Reel" and "Mexican Hat Dance." The intermediate group offered "The Bunny Hop."

Specialty numbers included a ballet dance by Annette Grossi, a song, "Red, Red Robin" by Judy Lanza, a dance, "Loch Lomond" by Chris Lord, a tap dance by Lenore Montell, and a piano duet by Pat Suppa and Maria Nast. Group singing, featuring accordion accompaniment by Judy Berzon, included "Heart of My Heart," "Davy Crockett," "Shrimp Boats" and "Humming Bird."

Others participating in the program were Marsha Hoffa, Lorelie Krueger, Dana Heffner, Diana Rose, Frank LaBrusciano, Henry LaBrusciano, John Sullivan, Anita Pettricione, Christine Lewis, Marion McCaffrey, Ellen Byrne, Jean Walker, Lola Jacobs, Franklin Downer, Blanche Walker, Peggy Eaddy, Barbara Serber, Mary Lou Haggerty, Carl Jones, Margaret Spuehler, Louise Spuehler, Louise Edelson, Linda Epstein, Susan Polcek, Ann McCaffrey, Betty Noon, Marilyn Clark, Susan Hance, Alicia Sachs, Adda May O'Brien, Maureen O'Brien, Jim Wagner and Kathy Hogan.

Beach & Tennis Plans 'Parisian Night'

"Parisian Night," a dinner dance featuring entertainment and a champagne hour with prizes, will be held Saturday evening by the Beach and Tennis Club in New Rochelle. Dinner will be served from 7:30 to 9:30, and dancing, to the music of Marty White's orchestra, takes place from 9 to 1. Reservations are requested by 3 o'clock Saturday afternoon.

Family style dinner will be served at the club Sunday, and reservations, which are limited, are requested.

THIRD CHILD BORN

Mr. and Mrs. Eldon R. Wallingford Jr. of 687 Weaver Street, Larchmont, have announced the arrival of their third child, a daughter, Jessie Morris, born July 22 at New Rochelle Hospital. Mrs. Wallingford is the former Edythe Morris Thompson of New York, daughter of Mr. and Mrs. Herbert Morris of Bronxville. Paternal grandparents are Mr. and Mrs. Eldon Wallingford of 42 Knollwood Drive, Larchmont. The infant is the sister of Eldon III, seven, and Peter Allen, three.

Family Picnic Is Planned At Flint Park

The annual family picnic of the Larchmont Newcomers Club Ball and Chain group will be held Saturday starting at 4:30 P.M. at Flint Park, Larchmont.

In case of rain the picnic will take place in the Flint Park Playhouse. Mrs. Richard Creedy and Mrs. Robert Carroll are cochairmen.

A program of activities has been arranged for adults and children. Following the picnic, the adults will meet at the home of Mr. and Mrs. Calvin Laughlin of 16 Roosevelt Avenue, Larchmont.

RICCIS HAVE SON

Mr. and Mrs. John J. Ricci of 525 Halstead Avenue, Mamaroneck, are the parents of their second child, a son, Michael John, born July 25 at United Hospital. Mrs. Ricci is the former Velma Dellner, daughter of John Dellner of Fourth Street, Mamaroneck, and the late Mrs. Dellner. The infant is the brother of Debra, who will be four years old Sunday. Paternal grandparents are Mr. and Mrs. Louis Ricci of Willow Street, Mamaroneck.

Youth Center Board Plans New Projects

Plans for fund-raising functions and activities throughout the year were made last night at a board meeting of the Larchmont-Mamaroneck Youth Center, at the home of Mr. and Mrs. John B. Forrest of 198 Larchmont Avenue, Larchmont.

Lynn Morrison is serving as chairman of the Summer projects committee. She will be succeeded by Sandy Germond in the Fall, when Miss Morrison, a 1955 graduate of Mamaroneck High School, leaves to enter Skidmore College.

Other members in attendance at the meeting were Howell Howell, Mrs. George Chatfield, Mrs. Edward Helwig, John Garlock, Mrs. David Easton, Mrs. Joshua Morrison, Jerome Heffer, Jock Forrest, Carol Robinson, Cindy Deatelhauser and Peter Tourtellot.

The Larchmont - Mamaroneck Youth Center was incorporated about a year and a half ago. Its purpose is to provide a building where an all-around program for the youth of the community may be carried out.

Hadassah Plans 1st Meeting And Luncheon

Forthcoming plans for the Mamaroneck-Rye Hadassah chapter include its first meeting of the 1955-56 season to be held Sept. 12 at the home of Mrs. Burt Siris of Rye Road, Rye and its opening membership luncheon Oct. 19, in conjunction with National Hadassah Week for the greater New York area, Oct. 10-17.

A special award will be made at the luncheon to the "Woman of the Month;" the member who has recruited the greatest number of new members. A life membership to Hadassah and a complete layette will also be presented to the first female baby born to a Hadassah member on or after Oct. 10, the first day of the observed Hadassah week. Feature of the afternoon at the Sept. 12 meeting has been announced as a musical sketch entitled "Lady From Shady Lane," to be directed by Mrs. Melvin Kaufman.

DAUGHTER BORN

Mr. and Mrs. George Shelton of 618 Third Street, Mamaroneck, are the parents of a daughter, born July 8 at New Rochelle Hospital. Mrs. Shelton is the former Josephine Landrine.

For All Your Insurance
CALL EARL QUICK
MA 9-3770
The FRED T. WILSON Corp.

there's always only one...
original

Bon Vivant Cream Vichyssoise has won the distinction of being the original, and for many many years the only, Cream Vichyssoise in tins for home convenience. Created by a famous hotel chef and perfected in the Bon Vivant Kitchens to retain all its authentic flavor, this is the genuine Cream Vichyssoise . . . a delicious combination of rich chicken stock, potatoes, leeks and spices master-blended in our own exclusive, and inimitable, fashion.

Tonight, treat your family to the soup that has become a flavor classic . . . Bon Vivant Cream Vichyssoise. It's smooth, creamy-white . . . at its best thoroughly chilled. Serve hot if you like. Hot or cold, no other soup can match its quality and unique flavor . . . your Prelude to Perfect Dining.

Write for booklet "23 Unusual Soups".
MOORE & CO. SOUPS, INC., Dept. , 166 Abington Avenue, Newark, N. J.

Entirely new
FULL-BODIED INSTANT
so full-bodied it makes truly satisfying
BREAKFAST COFFEE!

HOW DO YOU LIKE IT? Only a full-bodied instant can give you true flavor in all 3 strengths!
Make it MILD—it's never weak or watery. Make it MEDIUM—it's never flat or cloudy. Make it STRONG—it never gets bitter.

WINGED FOOT Golf Club held its final "Claude Harmon Clinic" yesterday. Pictured above at the final session of the clinic series, one of the most popular features this Summer at Winged Foot, are left to right Mrs. Samuel S. Daily of Bronxville, Mrs. James A. Kelliher of Pelham Manor, Mrs. Walter E. Kolb of Larchmont, Mrs. Peter L. Morell of New Rochelle and Mr. Harmon, Winged Foot pro. The clinic included instruction in techniques of gripping, approaching and putting, and attracted experienced golfers as well as the novices for whom it was originally planned—Staff Photo by Henry Sarno

SUMMER *Clearance* SALE!!
25% to 50% OFF
ON
Sportswear – Lingerie – Accessories

SKIRTS	Cotton Blouses	NYLON TRICOT SLIPS
Cotton - Linen Were Up to 7.98 NOW $3.98	Short Sleeve and Sleeveless Were Up to 5.98 NOW 2.29 to 3.79	Were 3.98 NOW $2.49

ALL SALES FINAL
OPEN ALL DAY WEDNESDAY
Anita
OPEN THURSDAY AND FRIDAY NIGHTS 'TIL 9 P. M.
232 Mamaroneck Avenue MAmaroneck 9-1712
Shop in Air Conditioned Comfort

ROYAL
DRU-IRON
Oven to Tableware for a lifetime of beauty
Special price for limited *time only*
5-PC. STARTER SET
Reg. 19.85
NOW 14.95
6-PC. STARTER SET
Reg. 34.60
NOW 24.95
In Key Largo Green. Beautiful porcelainized cast iron that makes every woman a wonderful cook.
House of Treasures
137 Larchmont Avenue
Near Boston Post Road
LArchmont 2-4411

LEONORE MARSH
helps you to enjoy
BALLROOM DANCING
The newest steps
A greater variety of Dances
• Fox Trot • Waltz
• Lindy • Rhumba
• Cha-cha-cha
• Mambo • Samba
• Tango • Meringue
7 Larchmont Acres
LA 2-0583

• Jewels by MONET • TRIFARI • RICHELIEU • CORO • ACCESSOCRAFT •
• Skirts by EVAN-PICONE • Cashmeres by DALTON of AMERICA •
Sportswear Millinery
Charlotte's
426 MAMARONECK AVE.
MAmaroneck 9-3721
Coordinated Accessories
"The LITTLE FASHION SHOP with the BIG BRAND NAMES"
Awarded National Honors Brand Name Retailer-of-the-Year
So Different, Yet So Alike!
We're talking about the names in our Brand Name border. They run the gamut from handbags and hosiery to cashmere sweaters and skirts! They are the "cream of the crop" . . . outstanding products from respected Brand Name manufacturers, each of whom prides himself on his superior product and constantly strives for greater FASHION leadership, CONSISTENCY of performance, and QUALITY at every price level. He is always on his toes, so that YOU WON'T HAVE TO BE! Shop with confidence by remembering . . . a famous Brand Name is your best fashion buy!
Hosiery by BERKSHIRE • HANES • Scarfs by GLENTEX
Gloves by WEAR-RIGHT • ARIS of PARIS • SHALIMAR
Blouses by SHIP 'N SHORE • Hats by BETMAR
Belts by GARAY • ROGER VAN S • Wallets by LADY BUXTON
• Shirts by HAYMAKER • Swimsuits by ROSE MARIE REID •
• Bags by RONAY • JANA • COBLENTZ • WHITING & DAVIS •

June Porto To Teach Art In Indiana

Miss June A. Porto of Forest Hills, L. I., formerly of 225 Mamaroneck Avenue, Mamaroneck, who was graduated cum laude last month from the University of Indiana in Bloomington, has accepted a teaching position on the art faculty of Mussel High School in South Bend, Ind.

The daughter of Mrs. June Porto, a former 35-year resident of Mamaroneck, who recently moved to Forest Hills, Miss Porto was awarded the Bachelor of Science degree at the university, where she was a fine arts major.

Miss Porto is spending the Summer months with her mother before returning to Indiana in the Fall.

Child's Show In Rehearsal At Rye Club

Rehearsals are underway at the Westchester Country Club's Beach Club on Manursing Island, Rye, for its 20th anniversary edition of the "Big Little Show", which will be held at the Main Club the night of Aug. 11. Mrs. Gaspar J. Morell of Bronxville, is chairman of the children's committee sponsoring the event.

A cast of some 150 sons and daughters of club members, ranging from two-and-a-half to 14 years of age, will participate in the musical revue, the theme for which will be "Many Happy Returns". The show will be given under the direction of Miss Joan McGrath of Port Chester.

The revue will feature popular music, dancing choruses and specialty numbers, designed to represent greeting cards, such as those selected for graduations, Mother's Day, wedding anniversary, bon voyage, etc.

Among those taking part in the production will be Beth and Ellen Redmond, Nanette Perugini, Diane and Herbert Moloney, Barbara Gillespie, Sandra, Barbara, Joan and William Beckley, all of New Rochelle, Robert Kelly, William Moore and Robert Mack, all of Larchmont, and William Babcock, Jane, Susan and John O'Neil, all of Pelham.

Also among those participating are Catherine Walsh of Tuckahoe, Pamela Hoffman and William Cribari of Mount Vernon, Virginia and Gwendolyn Seward, Evan La Rocque, Rose Marie Emmanuel, Rita Boettger, Deborah and Jacqueline Tormey, Patricia and Nancy Sheyhing, Donna Baker, Melanie Murray, Penelope Lewis and Virginia Schlegel, all of Harrison, and Cardyn Mann, Anthony and Helen Sisca, Celeste Dumas, Shane and Kienan Murphy, Pauline and Novella Adoue, Jean and Joan Williamson, Betsy Lee Freund, Cecelia and Leslie Simon, Judy, Jill and Pamela Reichert, Paul, Patrick and Fred De Sarros, Kenneth Billington, Kerry, Jay and Daniel Mahoney, Gregory Manach, Clair and Loretta O'Keefe, Pamela and Joy Bush, all of Rye.

Also, Marlene Kraemer, Carol Johnston, Betsy Sherry, Joan and Deborah Findlay, Patrick and Margaret Landry, all of White Plains, and Patricia and John Gioffre, Maureen Kelly, Kevin Cron, Ingrid and Karen Quinlin, Jordan and Pricilla Phillips, Martha Lenoci, and Patricia Witham, all of Port Chester.

SEE

at this unusual store

Furniture from America's best known decorating sources, things that fit both your taste and pocketbook! Finest wallpapers, fabrics too!

WE OFFER A COMPLETE ONE-STOP SERVICE!

• Furniture • Drapes
• Wallpaper • Carpet
• Bedding • Accessories

Where else in Westchester can you find such a combination?

Visit the Mulwitz decorated model home at Crestwood Knolls at Scarsdale Ave., Crestwood.

65th ANNIVERSARY YEAR!

MULWITZ Co's
35-37 South Main Street
Port Chester
Phone WEstmore 9-0444

Talent Shows Are Presented By Playground Entertainers

Talent shows were staged yesterday at Flint Park and the three school playgrounds operating under the auspices of the Board of Education Summer recreation program headed by Charles Warren.

The Flint Park show featured dancing, singing, piano solos, impersonations and an original play with children and counselors taking part in the activities.

First prizes were awarded Bob and Dick Moll for their hillbilly act, and Andrea Steiner, dancing to "Are My Ears On Straight?" Honorable mention went to Patsy and Phyllis Spano, who danced to "Yankee Doodle", Bobby Renner who sang "Davy Crockett", Patty Bishop, who danced to "I'm A Little Teapot", and Pete Koppelman and Eugene Lee, who sang as a duet "Home On The Range."

Also receiving honorable mention awards were Lauren O'Neill, for her original poems, Bobby Kaufman and Billy Creeth for their imitations of Jimmy Durante and Ed Sullivan, and Marianne Koppelman and Inge Carnst for their rendition of a song in German.

The cast of the play included Danny Ramondo, Rita Ramondo, Pat Meagher, Eileen Meagher, andy Bell, Mary Del Guercio, Bobby Kaufman and Kathy Owens.

Announcers were Butch O'Brien and Tony Gagliardi.

Accordionist At Jr. High

At the Mamaroneck Junior High School playground amateur show participants included Judy Wilcox, accordionist, who played two numbers; Judy, Janet and Barbara Goode, who sang accompanied by Nancy Goode; Stephen Prakin, who entertained with magic tricks, and Jo Ann Petrucci and Jill Ann Petrucci, who performed an Italian dance.

Others were Merle Moss, monologue; Dorothy Hammel, acrobatic tricks; Betty Warren, Steven Marcus, Bill Hammel, Judy Wilcox and Ellen De Lap, solo singers; and Judith Rogers, Bonnie Stefanik and Dana Mambelli, piano soloists.

A piano duet was offered by Steven Marcus and Bobby Adamo and "Three Blind Mice" was sung by Billy Hammel and Ronnie Diamond. Dancers included Judy Wilcox, Evona Petrucci, Jill Ann Pruna, Judy Goode, Janet Goode and Dorothy Hammel, and a comedy act was presented by Steven Marcus.

Barbara and Judy Wilcox entertained with an original comedy act, and Ellen De Lap, in costume, gave a twirling exhibition. An original dance was offered by Claudia De Lap. The program closed with square dancing under the direction of counselors Mrs. Anne Catanese and Robert Diamond.

Dancers were Ross Harris, Vivian Rodriquez, Rollie Bouchard, Billy Piacitelli, Blair Batman, Ronnie Diamond, Sue Crihfield, Brenda Bettalle, Michael Branchella, Claudia De Lap and Joyce Goodliffe.

JUNE A. PORTO

BRIDE of Airman 2cl John Blanchard Toothaker, a former Woods of Larchmont resident, is the former Frances C. Gall, daughter of Mrs. Barbara Gall of Logan, West Va. The couple were married in the military chapel at Keesler Air Force Base, Biloxi, Miss., and will make their home in Biloxi on their return from a wedding trip. The bride is a second lieutenant in the Air Force, stationed at Keesler AFB with her husband.

County Fair Tomorrow At Orienta Beach Club

A gala County Fair will be held tomorrow from 7 P. M. to 1 A. M. at the Orienta Beach Club, featuring free entertainment and a variety of novelty booths. In the event of rain, the midway will be moved to the main club house.

A special menu will be available in the dining room, until 9 P.M., and refreshments will also be served on the pavilion, weather permitting.

DAUGHTER TO McBRIENS

Mr. and Mrs. James Robert McBrien Jr. of Minneapolis, Minn. have announced the arrival of a daughter, Janet Moore, born July 11 in Minneapolis. Mr. McBrien, son of Mr. and Mrs. James Robert McBrien Sr. of Minneapolis, formerly of 625 Wood Street, Mamaroneck was graduated from Bellows High School, and attended Cornell University. Mrs. McBrien Jr. is the former Natalie Louise Johnson of San Antonio, Tex.

JERSEY VACATION

Mr. and Mrs. J. W. Colbert of the Chatsworth Gardens Apartments, Larchmont, were recent guests at the Chalfonte Haddon Hall Hotel in Atlantic City, N. J., where they were vacationing.

Season Ends For Cerebral Palsy Clinic

WHITE PLAINS—

A farewell party today marked the closing of the Summer camp of the Cerebral Palsy Clinic sponsored by the United Cerebral Palsy Association of Westchester at Burke Foundation.

Sixty cerebral palsied children from the county attended the camp which operated five days a week under supervision of staff therapists of the clinic headed by Martin A. Sokoloff, clinic coordinator.

Eighty volunteers served as counselors and drivers. They were members of the Westchester League of Volunteers, the Volunteer Service Bureau, the Women's League of the United Cerebral Palsy Association and Soroptimist International of White Plains.

Aims of the camp, explained Mr. Sokoloff, were to gain for the children adjustment to a group situation, some degree of independence, and a "carryover of therapeutic achievement into functional activities in a thoroughly happy and relaxing environment."

MONTH AT SIWANOY

Tex Campbell, son of Mr. and Mrs. H. Richmond Campbell of 515 Rushmore Avenue, Mamaroneck, leaves Sunday to spend a month at Camp Siwanoy.

HOME FROM TRURO

Mr. and Mrs. Oscar Schachter of 16 Mountain Avenue, Larchmont, and their children, Judy and Ellen, are home after a three week vacation at Truro, Mass., on Cape Cod.

Phyllis Victor RECOMMENDS
FOLD A PACK
For Your Travel Needs

TRAVELS RIGHT

Our Fold a Pack fits compactly into your luggage when folded and also slips into your rear auto shelf. Always ready for travel.
Black plaid - - - - - - - - - - 10.95

Phyllis Victor
GIFTS OF DISTINCTION
587 EAST POST ROAD
MAmaroneck 9-3703
Summer store hours: 9 A. M. to 5:30 P. M.

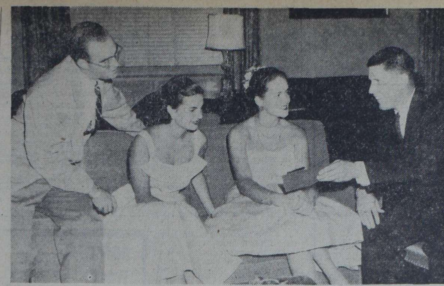

AMONG the more than 200 young people attending the recent dinner dance at the Winged Foot Golf Club were the foursome shown above exchanging news in the club lounge. Left to right are Dick Doetsch and Jane Tower of Harrison, Kathleen Peet of Larchmont and England, and Owen A. Mandeville Jr., of Larchmont, son of Town Supervisor Owen A. Mandeville and Mrs. Mandeville of 15 Kenmare Road, a junior at Georgetown University, Washington, D. C. Miss Peet, daughter of the E. Chester Peets, who divide their time between England and 5 Locust Avenue, Larchmont, was graduated in June from the College of New Rochelle and will continue her studies at Fordham University in the Fall. Music at the dance was provided by Joe Carroll's orchestra—Marrone Photo

SUN VALLEY, Idaho, vacationers this Summer are Mrs. Joseph C. Copps of 18 Glen Eagles Drive, Larchmont, and her daughter, Kathy, fifteen, pictured above at the resort's ice rink as Kathy pauses for a rest between figure eights. A student at Rosemary Hall in Greenwich, Conn., where she will enter the junior year in September, Kathy is a well-known local equestrienne. A rider at the Boulder Brook Club in Rye, she now qualifies for participation in the Madison Square Garden Horse Show this Fall. Mr. Copps will leave shortly for Sun Valley to join his family —Sun Valley-Union Pacific Photo

With Hostess and Traveler

TO QUOGUE

Miss Dianne Throckmorton, daughter of H. A. Throckmorton of 1308 Langdon Lane, Mamaroneck, left yesterday for a weekend visit at the home of friends in Quogue, L. I.

TO NEW ENGLAND

Mr. and Mrs. Roy E. Booth of 16 Roosevelt Avenue, Larchmont, are leaving tomorrow for a two-week vacation in New England. During the first week they will visit Mr. Booth's sister, Mrs. Arthur Nies in Westbrook, Me., and will spend the second week at the Worthington Country Club in Worthington, Mass.

HOME FROM CAMP

Sue McKinley, daughter of Mr. and Mrs. Donald McKinley of 421 North Barry Avenue, Mamaroneck, has returned from Camp Wohelo in the Pocono Mountains, where she spent two weeks.

BACK FROM FLORIDA

Mr. and Mrs. John F. Hunter of 408 Mamaroneck Avenue, Mamaroneck, and their two children, John and David, are back from a two weeks vacation in Fort Lauderdale, Fla. They stayed at the Sea Crest, and visited Mr. and Mrs. Joseph Castiglione and their children, Jerry and Mark, former Mamaroneck residents now living in Fort Lauderdale.

HOLPPS HOME

Mr. and Mrs. H. Carl Holpp of 20 Spruce Road, Larchmont, have returned from a week's vacation at Geneseo, N. Y., where they visited Mrs. Holpp's relatives. They were joined for a few days by Mr. and Mrs. Paul Kroehnke and their children of Syosset, L. I. Mrs. Kroehnke is the former Georgia Holpp of Larchmont.

TO VISIT CHILDREN

Mr. and Mrs. Geoffrey W. Robbins of 1020 The Parkway, Mamaroneck, leave today for the King and Bartlett Camps in Eustis, Maine, where they will spend a week with their daughter, Jenifer, who will return home with them the following Friday, accompanied by a camp friend, Helen Rougon of New York. Enroute home, Mr. and Mrs. Robbins will visit their son, Geoff, at Camp Dudley, in upper New York State.

VISIT DAUGHTER

Mr. and Mrs. Jacques Allerand of 533 Oakhurst Road, Mamaroneck, spent last weekend in Fairlee, Vt., where they visited their daughter, Anne-marie at Camp Aloha.

HOME FROM BERMUDA

Mrs. Robert C. Davidge of 421 Cortlandt Avenue, Mamaroneck, returns this evening from Bermuda, where she has been vacationing for two weeks at the Waterloo House.

IN ATLANTIC CITY

Recent guests at Chalfonte-Haddon Hall in Atlantic City, N. J., were Mrs. William A. Schonfeld and Mrs. William L. Rost of 918 The Parkway, Mamaroneck.

VISIT TURCOS

Mr. and Mrs. Edward Williams of Pacioma, Calif. and their two children have returned to the West Coast after spending a two-week visit in Larchmont, as the house guests of Mr. and Mrs. Louis Turco of 27 Murray Avenue. Mrs. Williams, the former Florence Fisher of Larchmont, is Mrs. Turco's sister.

YES, WE HAVE THE NEW
CROWN TROUBLE FREE ZIPPER
(Money Back Guarantee)
WE ALSO HAVE TALON ZIPPERS—GIVING US THE LARGEST ZIPPER SELECTION IN WESTCHESTER.
Zippers Repaired or Replaced
HOUSE of NOTIONS

Miss McNany Is Bride Of Mr. Addleman

Word has been received here of the marriage of Miss Leah Joann McNany, daughter of Mr. and Mrs. William L. McNany of Emlenton, Pa., to David L. Addleman, USN, son of Mr. and Mrs. Charles W. Adleman, also of Emlenton, formerly of Grove Street, Mamaroneck.

The ceremony took place July 2, with the Rev. Robert H. Andrews of Arlington, Va., uncle of the bridegroom, officiating. A small reception was held at the McNany home.

Attendants for the couple were Mrs. James R. McNany, sister-in-law of the bride, and William Shawl.

After a wedding trip to New York, the bridegroom returned to Norfolk, Va., where he is stationed, attending radar school.

Parents Visit Children In Berkshires

Local parents who visited their children at Camp Half Moon last week during Parents Weekend were Larchmonters Mr. and Mrs. C. G. Atwell of 2 Sackett Circle, visiting their son, Billy; Mr. and Mrs. William Carr of 10 Bonnie Briar Lane, who visited their Mrs. E. N. Johnson of 25 Homer Avenue, who visited their son Ken; Mr. and Mrs. H. M. Legler of 5 Sackett Circle, who saw their son, Bob; and Mr. and Mrs. H. A. Loewenheim of 10 South Drive, who visited their son, Roger.

Mr. and Mrs. Eugene Treganowan of 37 Bonnie Briar Lane, Larchmont, spent the camp weekend with their two sons, John and Eugene ("Chips"), and Mr. and Mrs. Alfred Barra of 1215 Stoneybrook Avenue, Mamaroneck, visited their son, Ken. Swimming, games and a pioneering meet were features of the weekend and Mr. and Mrs. Carr and Mr. and Mrs. Treganowan won first and second places respectively for the neatest tents in the "mother and father tent making contest."

Camp Half Moon, marking its 34th season this Summer, is owned and operated by Dr. and Mrs. Edward J. Storey of Orienta Avenue, Mamaroneck.

TO VERMONT

Janet McKinley, daughter of Mr. and Mrs. Donald McKinley of 421 North Barry Avenue, Mamaroneck left today for Chittenden, Vt. for a 10-day visit at the Summer home of Mr. and Mrs. Donald E. Woodworth of 231 Frank Avenue, Mamaroneck, and their daughter, Sue.

Kathlyn J. Hartman Married To Dr. Herbert M. Magram

Mrs. Emil Alvin Hartman of 124 Carleon Avenue, Larchmont, and 812 Fifth Avenue, New York City, has announced the marriage of her daughter, Miss Kathlyn Joyce Hartman, to Dr. Herbert Miller Magram, son of Mr. and Mrs. Louis Magram of Brooklyn.

The couple were married July 26 at a civil ceremony performed by New York Supreme Court Justice Lewis Olliffe.

Mrs. Magram is a graduate of Mamaroneck High School, Vassar College and the Fashion Academy. She is the daughter also of the late Emil A. Hartman.

Dr. Magram is a resident in gynecology and obstetrics at the Sloane Hospital for Women, Columbia-Presbyterian Medical Center. He received the Bachelor of Arts and Master of Arts degrees from Amherst College and his medical degree from the College of Physicians and Surgeons of Columbia University, interning at Bellevue Hospital.

The couple have left for a honeymoon in Europe and on their return will reside in New York.

Goldbar-Feely Bridal Is Set For August 7

Plans have been completed by Miss Dolores Jane Feely, daughter of Mr. and Mrs. Peter M. Feely of 1035 Old Post Road, Mamaroneck, for her marriage next month to James William Goldbar, son of Mrs. William Goldbar of Yonkers and the late Mr. Goldbar.

The ceremony will take place Aug. 7 at 5 P.M. in Holy Trinity Church, with the Rev. James Flynn officiating. A reception will follow at the Post Lodge.

Miss Feely was honored recently at a miscellaneous shower given by her aunt, Mrs. Raymond Williams of Yonkers, and Miss Lucy Ricci of Mamaroneck, who will be maid of honor, held at the Feely home. About 40 guests attended and decorations were in pink and white.

Other bridal attendants will be the Misses Linda Jameson of Port Chester and Louise Rupp of White Plains, and Mrs. Raymond Farrell of Mount Vernon, sister of the prospective bridegroom.

Jack Lotz of Yonkers will be best man for his cousin, whose ushers will be William Stamatakis of Mount Vernon, John Pecora of Yonkers, another cousin, and Benny Ricci of Mamaroneck.

Intermediate Girl Scouts At Rock Hill

A group of Intermediate Girl Scouts from Mamaroneck will return this weekend from a stay at Rock Hill Camp in Mahopac, where they have spent two weeks enjoying swimming and boating, nature hikes, arts and crafts, outdoor games and cooking out.

This is the second of four encampments, with more Mamaroneck girls arriving at Rock Hill Sunday and Aug. 7. Among those enjoying a camp vacation are Joy Eppel and Josephine Olson of Troop 3; Barbara Schlotter of Troop 4; Susan Verschoor of Troop 14; Hanna Hansen of Troop 10; Bonnie Andrews, Dorothy Savage and Paula Usowski of Troop 16; Francine Prakin and Alice Olson of Troop 21; Susan Cottrell and Melva Simmons of Troop 22.

Also Diane Schwob of Troop 4; Jo Ann Bleiweis of Troop 28; Barbara Keegan and Maureen Smyth of Troop 30; Susan Banks, Karen Corcoran, Audrey Testa, Bette Landseidel, Marilyn Spence, Joan Williams, Linda Knox, Susan Flynn, Lorelie Kruger and Tyla Matteson of Troop 31; Linda May Martin, Beryl Marie Kuder, Judith Forman, Patricia Cannavaro, Jeanne Bleiweis and Laurel Limpus of Troop 32.

GUEST OF GRANDMOTHER

Julie Bergen of Mamaroneck is vacationing for three weeks in Lyme, N. H., at the Summer home of her grandmother, Mrs. Atalanta Homer of Mamaroneck, accompanied by several cousins. She is the daughter of Mr. and Mrs. Robert G. Bergen of 321 North Barry Avenue.

NOW through SEPT. 3
AMERICAN SHAKESPEARE FESTIVAL STRATFORD CONN.
RAYMOND MASSEY • JACK PALANCE
LEORA DANA • HURD HATFIELD • JOAN CHANDLER
CHRISTOPHER PLUMMER • POLLY ROWLES
— RODDY McDOWALL
Perfs. This Week & Next Week
"THE TEMPEST"—Eves. July 26, 28, 30, Aug. 1, 3, 5; Mats. July 27 & Aug. 6
"JULIUS CAESAR"—Eves. July 27, 29, Aug. 2, 4, 6; Mats. July 30 & Aug. 3
Eves. 8:30. Mats. Wed. & Sat. 2:30
ALL PERFS.: \$4.80—\$3.80—\$2.50
For Reservations
Call STRATFORD, EDison 7-4457

Watermelon Contests Are Held For 150

Watermelon contests were held yesterday as an annual feature of the Rye Neck Summer recreation program, with 150 children taking part at the Bellows High School playground.

The midget and intermediate groups ate watermelon without the use of hands, attempting to save seeds at the same time. Winners, finding the most seeds, were Joe Noon, Blanche Walker, Donald Bouchard, Marcia Taylor and Ann McCaffrey. Junior winners, in a contest requiring them to eat a piece of watermelon suspended on a string, hands clasped behind backs, were Jack Eller, Bob Ciraco Al Tallevi and Coleen O'Brien.

Seniors, working in teams, were required to feed one another slices of watermelon while blindfolded. Winners were Tom Reilly and Jerry Mahoney, Ken Heath and Mike Scarangella, and Dave Derby and Jim Reilly.

Prizes awarded winners were additional slices of watermelon. The contests were supervised by Coach T. A. Hasley, director of the playground, assisted by Helen Horn, Martha Phelps, Jean Valentine, Joe Downey, Art Bleemer and Grover Albers, instructors.

A dramatic show will be presented next Wednesday at 2:30 P.M. by the junior and senior groups under Mr. Bleemer's direction.

Casting Tomorrow For Shoe Stringers

Casting for "A Murder Has Been Arranged" will be held tomorrow by the Shoe String Players at the Hotel Bevan, Larchmont, from 3 to 5 P.M. and from 7 to 10 P. M. The show is scheduled for production by the group Aug. 26 and 27.

Further information about the Shoe String Players is available from the secretary, Miss Marilyn Mate of 3 Stafford Place, Larchmont.

AT AUSABLE CHASM

Mr. and Mrs. Harvey Pierce of 143 Fenimore Road, Mamaroneck, are vacationing at Ausable Chasm, N. Y.

A Direct Outlet For Famous Designer Clothes

Prices That Will Save You Thousands of Dollars a Year

Where such names as Judy Holliday and Gwenn Verdon find their fabulous clothes!

BOLTON'S
Convince Yourself!
1180 Madison Ave.
Bet. 86 and 87 Streets
New York City
Tel. SA 2-4419

TUNG HOY
Chinese-American Restaurant
(IN THE FERNDALE SHOPPING CENTER)
1294 E. BOSTON POST ROAD — LARCHMONT

cordially invites the residents of Westchester County to visit and dine at the newest and most luxurious air-conditioned Chinese restaurant in the area.

Table d'Hote Chinese or American Lunches & Dinners served every day.

FAMILY DINNERS SERVED AT ALL TIMES
SPECIAL "TAKE-HOME" MENU
BEAUTIFUL BAR & COCKTAIL LOUNGE

Come or write for a copy of our pamphlet on Chinese food. It will delight you. It is free and yours for the asking.

AMPLE FREE PARKING — AIR CONDITIONING

The TUNG HOY RESTAURANT desires to express appreciation to the following business houses for their support at our opening:

Barney Goldman Inc.
A. K. Meat Co.
Armel Co.
Yacamin Co.
York Kitchen Equipment Co.
Modern Silver Linen Supply Co.
Lichee Farms
Sidney Schepps Co.
Sheriden Lobster Co.
International Chinese Products Co.
S. Schaffer Grocery Corp.
Town Restaurant Supply Co.
Kwong Woo Cheng Co.
Wah Mee Printing Co.
Tuck Ming Co.
Gorden Lobster Co.