THE DAILY TIMES
and
The Larchmont Times

Published every business day at the Mamaroneck-Larchmont Publishing Co., Inc., 124 Elm Street, Mamaroneck, N. Y. Tel. MAmck 8-2100, 9-2101. T. E. Macy Jr., President; R. Richmond Campbell, vice president and general manager; William L. Fleming, treasurer; S. P. Lippold, secretary. National Advertising Representative, Kelly-Smith Company, Graybar Building, 420 Lexington Avenue, New York City.

MEMBERS OF THE ASSOCIATED PRESS

The Associated Press is entitled exclusively to the use for republication of all the local news printed in this newspaper, as well as all AP news dispatches. All rights of publication of special dispatches are also reserved.

Single copy, 7 cents; subscription rates by carrier, 35 cents a week; subscription rates by mail, one year $17.20, six months, $8.70, three months, $4.50. Entered as second class matter at the postoffice, Mamaroneck, Westchester County, N. Y.

PRAYER FOR TODAY

Amid the splendor of Nature's unfolding on this first day of June, dear gracious God, I pray in gratitude for the glorious arrays of flowers all about us, helping to inspire men and women in their deeper emotional and spiritual moments. Let the beauty, the innocence, the purity and the dazzling glory of flowers bring inspiration, pleasure and comfort to every beholder. None is nearer God's heart in a garden than anywhere else on earth."

For How Much Longer?

OUR PATIENT motorists have tolerated for much too long the dangerous conditions left by incompleted repair work on the highways of *our community.*

Several accidents have already been reported as a result of the potholes which line sections of the heavily-trafficked Boston Post Road through Mamaroneck and Larchmont. Fortunately none has yet been serious.

Only last week a truck axle was broken after the vehicle hit what the police termed a "depression in the road." The accident happened in a busy section of Larchmont where a wheel was sent *caroming into* a plate glass window and the truck skidded 400 feet out of control. Luckily, only the driver was injured, and he not seriously.

The car-jarring holes present a greater hazard as the Summer approaches with its increased Post Road traffic.

From Mamaroneck Village, through the Town of Mamaroneck, Larchmont Village and into the City of New Rochelle, trucks, cars and buses are forced to weave their way around *and over depressions* in the road caused by these badly backfilled repairs.

Bumps and depressions stud the highway.

No one questions the work which is needed *on conduits* and pipe lines but there is a reasonable limit to the time which should be required to restore the highway to a safe condition.

Modern vehicles are created for modern roads and certainly U. S. Highway No. 1 should be a modern road. Instead it resembles much more closely a back-country lane of the early twenties.

Local officials of all three communities have notified state highway authorities of the intolerable condition but no action has been forthcoming.

As vacation traffic increases so does *the possibility* of a major accident.

We believe it is about time that someone with proper authority issues orders for a complete resurfacing of these extremely hazardous hole-in-the-road areas before someone suffers a hole in the head.

The New Haven Case

COUNTY Attorney Harry Herman put his finger squarely on the issue in argument yesterday before the Public Service Commission over New Haven Railroad passenger rates:

"The people of Westchester County and the commuters of the New Haven Railroad are willing to pay for what they get, but they are not willing to pay, and I am here to resist, any increased rates based upon costs and charges which are unnecessary, unwarranted and excessive.

"The New Haven Railroad must first put its house in order and demonstrate that it is running an economical and efficient railroad, stripped to the bone as far as waste fat is concerned, before it can presume to ask the Commission to inflict on the commuters *increased charges* to subsidize wasteful and uneconomic operation."

That is plain talk. It is rightly so.

For there have been grave suspicions in recent years that the New Haven has not been as economically and as *efficiently* operated as was possible. Those *charges*, in fact, have emanated in part, from the board of directors of the railroad itself. And the feuding and fighting, the clawing and cussing, within *the ranks of New Haven management*, have not at all inspired public confidence.

Before the PSC accepts railroad evidence at face value, we urge a careful scrutiny. If necessary let it make its own independent study to determine whether the railroad is, as County Attorney Herman intimates, "helplessly immersed in a morass of financial involvement".

Let's have the full facts before we get a decision.

4-Cent Stamp Needed

POSTMASTER General Summerfield wants to balance his department budget. Chief factor would be raising postage for ordinary first-class mail from three to four cents per ounce or fraction thereof.

Doesn't seem much, does it, just an extra penny?

Yet it would be the principal cause in eliminating our annual postal deficit. And that deficit has been mounting alarmingly.

From 1900 to 1940 the average annual deficit of the department was about $35 million. But in the decade following world War II the average annual deficit has increased to around $460 million, almost 14 times as great.

Losses from these deficits since World War II total $4.6 billion.

Postmaster General Summerfield figures that if we had that money available for other purposes than meeting the postal deficits we could have built or bought any one of these: 46,000 miles of new roads.

150 more destroyers for our Navy.

6,000 new high schools.

20 new bomber wings, a total of 1,000 planes.

13,000 elementary schools.

Equipment for 23 infantry divisions.

460,000 new homes.

13,800 public libraries.

4-year scholarships for 1 million youngsters.

All this for a four-cent postage stamp—and the letter delivered promptly, too!

YOU'RE TELLING ME!

By WILLIAM RITT
Central Press Writer

Elijah, the horse which spent the Winter exiled on a Colorado peak, is finally coming down out of the mountains. If he encounters weather like most of the U. S. has been having he'll probably go right back up.

A new West Coast office building will be shaped like a stack of phonograph records. In tune with the times?

A Chicago clock expert is said to have repaired 3,000 watches a year. For a busy man he has a lot of time on his hands.

The Red Star, Russian army organ, and the Military Herald, Soviet Marshal Zhukov's ministry of defense, have sheet, are feudin' and a fussin'. Just a case of a couple of fighting editors keeping in trim?

No excuse to be short of change now that the House of Representatives has passed a bill for the production of more pennies and nickels.

A pilot landed his helicopter *on the edge of a native volcano* in New Zealand. Now, there's a real hot stunt!

In Britain a Labor party political candidate campaigns by playing the guitar. Milt, the sterling printer, wonders if he's trying to win that nation's non-existent cowboy vote.

STILL SPEECHLESS!

Try and Stop Me

By BENNETT CERF

A conceited columnist was in the Far East on vacation when news of a serious volcanic eruption nearby was cabled to *the USA. His managing editor*, licking his chops over an anticipated on-the-spot scoop story, cabled the columnist: "Send all details and spare no expense."

Back came the answer, "No cause for alarm. I am safe."

A tourist watched with something akin to awe while the region's most famous moonshiner oiled his rifle. "Don't the revenue officers you've shot ever come back to haunt you?" asked the tourist. The moonshiner answered, "Only one that haunts me, mister, is the feller I missed!"

A bar in Jersey City, on the verge of bankruptcy, spread something of a comeback when its proprietor hung a sign in the window proclaiming, "Customers wanted; no experience necessary."

(Copyright 1956 by Bennett Cerf)

MY ANSWER

By Billy Graham

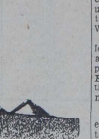

Question: I work in a store on weekends. On two occasions I have taken small obects from the store which have never been missed. However, I am unhappy about it and want to make it good but am afraid to. What should I do?

Answer: You have answered your own question. You are unhappy because your conscience hurts. Your are unhappy because you have not made restitution and you know you should. Happiness of mind and peace of heart will come back by doing the thing you know you ought to do. Go to the owner of the store and tell him the whole story, and happiness, too.

Make good all of the value of the things you took and promise, by God's help, not to do it again. It is my opinion that your employer will honor your attitude and forgive you fully. You have raised a question which is of importance to all Christians. Restitution is a *sign of true repentance*. Only too often we think that the admission of a sin to ourselves, and to God, is all that is required. But, where our sins have involved other people we must make proper confession and, where indicated, restitution. This is the road to full forgiveness, and, it is the road to peace and happiness, too.

THE COUNSELOR

Another Run For Old Nylons

Question: *Some time ago you* gave the address of the Westchester Blind Association for used nylon stockings and I usually took mine there. But upon inquiry today, I learned they have *more than enough* temporarily. Have you any other address where they could be sent?

A. W. R.

Answer: Send them to the Occupational Therapy Department of the Westchester County Home, East View, where many elderly women make all sorts of attractive gifts using nylon, for their Christmas Fair. Or to the Westfield State Farm, Department of Education, Bedford Hills, where *the same use* is made of them. The Ladies Auxiliary of the VFW Post 396, 13 South Third Avenue, Mount Vernon, also can use old nylons. Don't throw them away.

GROOM'S CAKE

Question: Could you tell me where "Groom's Cake" originated, and supply me with a recipe? T. A. L.

Answer: The "Groom's Cake" is the second wedding cake, the *dark fruit cake* usually cut into small squares ready for guests to take home on leaving the reception. Sometimes it is placed in small boxes and stacked near the exit door on a table, sometimes simply wrapped in silver foil and tied with white ribbon. The origin is lost; the idea of taking home bridal cake dates back to Anglo-Saxon days in Great Britain. As for the recipe, any rich, dark fruit cake recipe may be used. The more fruits, spices and nuts the better.

CRACKS IN DAMS

Question: I understand that there is some chemical which, if put into a pond, will form a sort of jelly and will seal leaks in cracks in dams, etc. Can you tell me the name of the chemical? D. M.

Answer: No. If there is an effective substance to hold back a head of water from flowing through a crack, the Bureau of Standards, Washington, will be able to give specific information about it. Experts here advise displacing the water around the dam, and calking up the cracks with compounds made for this purpose; they believe other materials however well advertised will not hold. Also, chemicals in water with the property of congealing would be fatal to any life in the pond, and unpleasant for boating and swimming. Why don't you consult swimming pool builders?

BRIEF ANSWERS

To Z. I. L.: Consult the New York State Employment Service for applications.

To A. D. A.: CBS-TV, Channel 2, 485 Madison Avenue, New York City.

To Mrs. M. J. R.: Try gritty sand, or rounded gravel, shaking thoroughly until clear.

To P.C.: Try Songwriters Service, 113 West 42d Street, New York.

Grab Bag

THE ANSWER, QUICK!

1. Who said, "Know then thyself, presume not God to scan; the proper study of mankind is man."?

2. What was the name of the heroine of Boccaccio and Chaucer noted for her patient obedience to her husband?

3. In what country is the monetary unit peseta used?

4. Who was the author of Ruggles of Red Gap?

5. Of what art, other than oil painting, were Rembrandt, Whistler and Frank Benson masters?

WATCH OUR LANGUAGE

RELENT — (re-LENT)—verb intransitive; to become less severe, harsh, cruel, or the like; to *soften in temper*. Verb transitive; to soften, hence to mollify; to slacken; also to give up; abandon. Origin: Latin—Re plus lentus, pliant, slow.

GUESS THE NAME

1—The blond motion picture actress and singer was born in Rowena, S. D., Feb. 8, 1933. After high school she became a secretary to a law firm in Los Angeles. She made her debut as a singer with the Tid Bits Orchestra, and appeared in many stock plays, including Once in a Lifetime, Boy Meets Girl, Come Back, Little Sheba. She made her movie debut in Forbidden, and has since played in All American and Yankee Pasha. Her real name is Joan Lodie Olander. What is her professional name?

2—She was a famous singer, born in Madrid, Spain, on Feb. 19, 1843. Her parents—both operatic vocalists—settled in America where she was taught singing. Gifted with a brilliant soprano voice, she began her public career in concert halls in New York, and in 1859 she made her first appearance as Lucia in Lucia di Lammermoor. Later she sang in London, Paris, and all the other principal music centers of the world—one long, unbroken, succession of triumphs. Her last public appearance was made in Boston, Mass., in 1887. Who was she?

(Names at bottom of column)

HAPPY BIRTHDAY

On this first day of June congratulations should be received by John Masefield, England's poet laureate; Werner Janssen, symphony orchestra conductor; John Van Druten, playwright, and Joan Caulfield of *films and* television.

HOW'D YOU MAKE OUT?

1. Alexander Pope in his *Essay* on Man.
2. Griselda.
3. Spain.
4. Harry Leon Wilson.
5. Etching.

1—Mamie van Doren.
2—Adelina Patti.

ANGELO PATRI

Studious Boy Must Learn To Take Time Out To Play

"We are worried about our boy. He is eleven years old, does good work in school and all that, but he does not want to go out of the house to play with other boys.

"He sits in the house with a book about atoms, rockets, planes, space ships and the like. Once he is pushed out to play, he does all right—but he will not go of his own accord.

There are some children, and some of their elders, who have no interest in sports. Their interests lie in other directions. Some of these children are deeply interested in modern inventions, scientific discoveries—and who would say that that interest was not a healthy one?

Then, too, we have the children who forever stand on the sidelines looking on while the team plays. Maybe they serve a good purpose? If we are to have teams, and it seems we are to have them in increasing numbers, they have to have an audience, and a cheering squad, and a bat boy and a water boy. It could be that those who only looked on *did* their bit to help those who worked so hard at the game.

Still, every child needs to play a little. This studious boy who prefers to read rather than to play ball might well set aside an hour or so of his day for outdoor play, for the sake of his health and, too, for the sake of the breadth and depth of experiences association with others allows him.

Scholars, scientists, students in any field need all the enrichment contacts with people and their affairs offer them. The broader their education, the better. That means the more people they know, the more different experiences they have with them, the better for them and for their work.

So we try to induce the boys and girls to do some work on the playground, in the gym, for the team. We would like to have them take some part in whatever doings are going on, not for the sake of the doing, but for their own so-precious growth and development.

RAY TUCKER

Propaganda Drums Up Tempo

WASHINGTON — Although American prestige is supposed to be at low tide overseas, there is no sign of such a decline in the propaganda and pressure currently exerted by the foreign diplomatic colony ensconced on Washington's stubborn boulevards — Massachusetts Avenue and 16th Street, *once known as* the "Avenue of the Presidents".

The volume of diplomatic chatter today is strange and significant. As a rule, the ambassadors and ministers slope down with the advent of Summer, fleeing to the mountains or shore to escape the heat. And they usually call off their press agents toward the close of an administration, being uncertain of the political identity of the next occupants of the White House.

But this eventful year, the diplomats are staying at their posts as never before in the humid period. And all expect President Eisenhower to be *reelected*, as they have nominal their governments.

AIMS OF ENVOYS—In different ways, from the haughty imitation castle of Her British Majesty on Massachusetts Avenue to the rococo Pullman palace of the Communists on 16th Street, to *regal diplomatic family* vies for the good will of the White House, the State Department, Congress and the American people. Most of all, the American people.

The great powers—Britain and France—do not indulge in ostentious propaganda. They rely on quiet cocktail, dinner and garden parties. *They circulate no* literature except on special occasions, and they do not court headlines. They engage in more subtle and effective endeavments.

The Russians, for obvious reasons, try to keep out of the news instead of in it. They have nothing worth selling. They have, however, a lot to hide. It is easier to crash sing sing's gates than to get inside the Communist Embassy, which was built by the Pullman family in the expectation that their son-in-law, the late Frank O. Lowden, would become President.

VODKA AND CAVIAR — The Russians' guest list at their annual vodka-and-caviar celebration of the October Revolution is a selective sheet. Anybody who has ever criticized the Communist regime, save for officials who must be invited because of protocol, is taboo. They open their guarded gates only to supposed sympathizers.

The Anglo-French failure to indulge in conventional press agentry does not mean that they do not lobby for their national interests at the nation's capital. They prefer more polite and polished methods. An invitation to their rare "teas" (Scotch is the preferred beverage), dinners or lawn receptions, especially when they trot out Buckingham royalty or Paris *statesmen* and gowns, is looked upon as a great distinction.

Supreme Court Justices, Cabinet members and Congressmen ache and angle for an invitation to these functions. And it is rather difficult, if not impossible, to vote for or support an anti-British or anti-French proposal after partaking of such *hospitality*, and *literature* except on special occasions, and they do not court much and what under the military aid program.

Following are publishable highlights of this memorandum, bearing the signature of Defense Secretary Wilson:

"This proposal is designed to provide the Department of Defense with a position which fully recognizes the important and complexity of the part which the Department plays in the international affairs. The Unersecretary would coordinate foreign military affairs throughout the entire Defense establishment, especially in the military assistance program.

"The new Undersecretary would participate regularly in the work of the Planning Board of the National Security Council and of the Operations Coordinating Board, which fills the most important *function of seeing that the policies* established by the President through the National Security Council are effectively carried out."

FLASHES — President Eisenhower will make a nationwide broadcast in a couple of weeks discussing the whole military program, with special emphasis on the development of long-range guided missiles which is under a lot of congressional criticism. Under tentative plans the President's talk will be in the form of a "fireside chat", with the top civilian and military leaders of the Pentagon also present. . . Retail trade this year is running considerably ahead of last year, Federal Reserve figures for the first quarter show retail trade averaging $577 *million for each* business day as compared to $558 million daily for the same period in 1955. Even more significant is that in the first quarter of 1954 when a business recession occurred, the daily retail average was only $517.5 million.

ON THE SPOT — Ambassador John Sherman Cooper is doing some blunt talking about the forthcoming visit of Premier Nehru.

The former Kentucky Senator, who is doing a brilliant diplomatic job, is telling congressional leaders that unless the U. S. provides the economic assistance India needs, Russia will do so.

A five-year program totaling $500 million is Mr. Cooper's answer for this Soviet threat.

"It seems unbelievable to me," the Ambassador to India said to

ROBERT S. ALLEN

Wilson May Get Say About Aid

By ROBERT S. ALLEN

WASHINGTON—President Eisenhower is taking a highly significant step on the heavily-embattled multi-billion dollar foreign aid program.

He proposes to give the Defense Department a lot more say regarding it.

That will be done by asking Congress to create a new Cabinet-rank office of Undersecretary of Defense, and promoting Assistant Defense Secretary Gordon Gray to it.

As Undersecretary of Defense, the able and popular North Carolinian will be virtually on a par with Undersecretary of State Herbert Hoover Jr., the Secretaries of the Army, Navy and Air and Coordination Administration *that runs the foreign aid* program.

Supported by Georgians

This is essential as Mr. Gray will participate directly in the top-level activities of the National Security Council, key policy agency of the government, the State Department, the three military services, and the ICA.

Senator Richard Russell, D., Ga., and Representative Carl Vinson, D., Ga., chairmen of the Armed Services Committees, have been apprised of this significant change and have indicated they favor it. Their influential support ensures approval by Congress.

Mr. Gray, a combat veteran of World War II, has extensive Pentagon experience. He was Secretary of the Army in the Truman administration, resigning in 1953 to become president of the university of North Carolina. At President Eisenhower's urgent request, Mr. Gray returned to Washington last year as Assistant Defense Secretary for foreign affairs.

WHAT IT'S ABOUT — A Defense Department memorandum stresses that the purpose of the *new cabinet-rank office is to give* the department a bigger voice in international affairs, particularly *foreign aid spending*.

The memorandum, which spells out the scope and functions of the new undersecretary, indicates they include such momentous matters as the shipment of arms to Saudi Arabia, negotiations for U. S. bases, East-West trade controls, and who gets how much and what under the military aid program.

Following are publishable highlights of this memorandum, bearing the signature of Defense Secretary Wilson:

"This proposal is designed to provide the Department of Defense with a position which fully recognizes the important and complexity of the part which the Department plays in the international affairs. The Unersecretary would coordinate foreign military affairs throughout the entire Defense establishment, especially in the military assistance program.

"The new Undersecretary would participate regularly in the work of the Planning Board of the National Security Council and of the Operations Coordinating Board, which fills the most important *function of seeing that the policies* established by the President through the National Security Council are effectively carried out."

FLASHES — President Eisenhower will make a nationwide broadcast in a couple of weeks discussing the whole military program, with special emphasis on the development of long-range guided missiles which is under a lot of congressional criticism. Under tentative plans the President's talk will be in the form of a "fireside chat", with the top civilian and military leaders of the Pentagon also present. . . Retail trade this year is running considerably ahead of last year, Federal Reserve figures for the first quarter show retail trade averaging $577 *million for each* business day as compared to $558 million daily for the same period in 1955. Even more significant is that in the first quarter of 1954 when a business recession occurred, the daily retail average was only $517.5 million.

ON THE SPOT — Ambassador John Sherman Cooper is doing some blunt talking about the forthcoming visit of Premier Nehru.

The former Kentucky Senator, who is doing a brilliant diplomatic job, is telling congressional leaders that unless the U. S. provides the economic assistance India needs, Russia will do so.

A five-year program totaling $500 million is Mr. Cooper's answer for this Soviet threat.

"It seems unbelievable to me," the Ambassador to India said to a group of former congressional colleagues, "that the U. S. would withdraw or not challenge Russia in this strategic country."

Representative Thomas Morgan, D., Pa., a ranking member of the House Foreign Affairs Committee, asked how much aid India has received from the Reds.

"They have given a $100 million credit, to be repaid in 12 years at an interest rate of 2.5 per cent," said Mr. Cooper. "Russia has also agreed to construct a steel mill there, and to supply India with one million tons of steel at the going market price for three years. Russia is also entering a lot of technical assistance, and perhaps some equipment, for the development of India's coal and oil industries. Russia is moving quickly and decisively, and so far has made good on every promise."

The visits of Billy Graham and Walter Reuther, CIO head, were very helpful to the U. S. Mr. Cooper stressed they did much to counteract the Communist propaganda of Premier Bulganin and Communist Party boss Khrushchev.

NOTE: One matter President Eisenhower plans to discuss with Premier Nehru is solving the long-smoldering dispute between India and Portugal over Goa, the tiny island area on the Malabar coast of India. The President plans to suggest to Nehru that India buy Goa from Portugal, as the U. S. bought Louisiana Territory and, later, Alaska in the 1800s.

SOCIAL WHIRL—Senator Walter George, D., Ga., chairman of the Foreign Relations Committee, who rarely attends a social affair, has agreed to attend one in his honor. It's a buffet dinner by Senator and Mrs. J. Allen Frear, D., Del. . . to signalize Mr. George's appointment as Ambassador to NATO . . . The annual ball of congressional secretaries for their children was a sell out. More than 500 secretaries and members of Congress jammed the biggest ballroom in the capital, after partaking of a dinner that featured steaks weighing more than a pound each. Former Republican Speaker Joe Martin, Mass., declared, "This was one party I wouldn't miss, because these are the people who make us look good to the folks back home."

THE BUSINESS MIRROR

Atom May Be Pep Pill To Foods

By SAM DAYSON
A. P. Financial Writer

NEW YORK — Industrial scientists are looking to the atom and miracle drugs in their search for ways to prolong the edible life of food.

The day when you can leave meat, fish, milk and vegetables just sitting around indefinitely on the pantry shelf may be some distance away. But large sums are being put into the search. And progress is being reported.

Chiefly interested in the long run will be housewives. But right now it's of prime importance to the Army, which has a big problem feeding distant troops. And it's being studied, and in some cases used, by the processors, distributors and retailers of food. In time it conceivably might be of interest to the makers of cans and glass jars, and to some in the frozen food industry.

The long-term business goals: cut food losses during storage, simplify food preparation, tenderize meats, expand the market for foods.

The Army plans a pilot plant for research on adapting atomic energy to the food market. Already some foods have been kept long periods by subjecting them to atomic irradiation. Scientists are busy now trying to overcome the changes in color, flavor or texture that such irradiation often causes.

On the miracle drug front, aureomycin is being used to keep some foods fresh for longer than usual periods. A number of poultry raisers here in the South and East report commercial success with it, and the Canadian fishing industry is seeking a permit from the government there. Scientists are studying the use of aureomycin for red meat products, such as fresh pork sausage and ground beef.

This process, called aconize by American Cyanamid, isn't a substitute for refrigeration and other sanitation, however. When you get your chicken home, you put it in the refrigerator or freezer like any other.

It just is billed as keeping perishables fresh for longer than usual at the market or in transit and as helping to some food distribution and retailing costs.

The process calls for 1.6 ounces of the drug solution to each 100 gallons of ice water in which dressed poultry is chilled. By halting bacterial action it is said to extend distribution and shelf life by several days.

Calendar

TONIGHT

Couples Club, Larchmont Avenue Church, 8:30 P.M.

Mamaroneck Lodge 1457, BPOE, 8:30 P.M.

Bellows High School, Senior Ball.

TOMORROW

Road-E-O, Mamaroneck Town Yard, 10 A.M.

Alcoholics Anonymous, Mamaroneck Methodist Church, 8:30 P.M.

Luxury Cars Racing At Peekskill Stadium

PEEKSKILL—

A "Circuit of Speed" program, in which drivers will compete in 1950 luxury cars, replaces the weekly stock car races at Peekskill Stadium tonight. The feature will go 100 laps, following three heats at 10 laps. First event starts at 8:30.

Among the entries are Ken "Pappy" Warmington, top money winner in 1955, and Lennie Jeta, record holder for 100-lap features in the East.

Mrs. Fine Receives Club Gavel At Luncheon At Winged Foot

Mrs. Seymour Fine took over the gavel of the Woman's Club of Mamaroneck yesterday, succeeding as president Mrs. Leonard O. Carson, at the annual president's luncheon.

The luncheon, held at the Winged Foot Golf Club, followed a reception at the club house. A program of entertainment was given after luncheon and introduction of new officers, other club personnel and guests of honor, by Emilie Jacobson, English humorist. Her program was entitled "You and Your Ego" and subtitled, she said, "Who's A-Freud?"

A comparative newcomer to Mamaroneck, Mrs. Fine, a native of Oslo, Norway, has served the club in many capacities, including the ways and means committee, the Sub Deb Section, and the American Home and International Relations Departments.

New officers, introduced by Mrs. Fine, were Mrs. Isabella W. Conkling, first vice president and civics chairman; Mrs. Charles Loeb, third vice president and Mrs. Jacques G. Allerand, recording secretary.

New Heads Introduced

New chairmen and department heads introduced were Mrs. Fred Marschner, Federation chairman; Mrs. Ivan Hardingham, printing; Mrs. William R. Hegeman, publicity; Mrs. Bernard Gould, American Home; Mrs. Atalanta Homer, Fine Arts; Mrs. Henry B. Zeiger, International Relations; Mrs. Eldon R. Thorn, Evening Section representative; Mrs. M. R. Marsland, advisor to the Juniors, and Mrs. Asa Lawrence, assistant advisor to the Sub Debs.

Mrs. Carson welcomed the 156 members and guests present, including past presidents, charter members, presidents of neighboring clubs, and county and state Federation officers. The latter group included Mrs. Irving Harris, retiring Westchester Federation president; Mrs. Robert B. Day, Ninth District chairman; Miss Virginia Dougherty, Ninth District director and state Federation candidate for treasurer; Mrs. J. Stanley Preston, third vice president of the New York State Federation and Mrs. Goode R. Cheatham, State Federation president.

Past presidents attending were Mrs. Thomas Heatley, Mrs. S. Charles Hanna, Mrs. Henry Boak and Mrs. Harry G. Waltner Jr., and charter members present were Mrs. Walter Baxter, Mrs. Emerson Heyworth, Mrs. A. E. Meyer, Miss Jennie Halstead, Mrs. Herbert Houghton, Mrs. J. P. Trowbridge and Miss Frances Larmon.

Mrs. Carson also introduced her board as follows: Mrs. Allerand, first vice president; Mrs. Michael Barclay, second vice president; Mrs. Marsland, third vice president; Mrs. Homer, recording secretary; Mrs. Joseph P. Salmon, corresponding secretary; Mrs. William Chester, teasurer; Mrs. Dominick Santomenna, budget chairman; Mrs. Hanna, constitution chairman; Mrs. Conkling, Federation chairman, and Mrs. Albert Sichel, grounds chairman.

Luncheon Chairman

Also Mrs. H. R. Peterson, hospitality chairman, who was in charge of yesterday's event; Mrs. Lauchlin M. Currie, house chairman; Mrs. Frederick M. Meigs, membership; Mrs. David McCarroll, philanthropic; Mrs. Ernest Willvonseder, printing; Mrs. Marschner, publicity; Mrs. Leon Telsey, American Home; Mrs. William Bowman, Fine Arts; Mrs. David Chisholm, International Relations and incoming county Federation president; Mrs. Adolph Peterka, Evening Section representative; Mrs. R. B. Fortuin, Junior advisor; Mrs. Fine, Sub Deb advisor; Miss Greta Dawson, Evening Section chairman; Miss Alice Baker, Sub Deb chairman; Mrs. William Polk, flower chairman; and Mrs. R. Depew Brewer, reception chairman. Others introduced were Mrs. Dominick Sarlo, club housekeeper and Mrs. Peter Braarud, mother of the new president.

Other guests introduced by the retiring president were the following Westchester club presidents: Mrs. Frank Walton, Bronxville; Mrs. Charles Merritt, Chaminade; Mrs. William Bayles, Dobbs Ferry; Mrs. Maurice Adelaar, Harrison; Mrs Perry B. Crane, retiring president of the Woman's Club of Larchmont; Mrs. William Chamberlain, Mount Vernon; Mrs. John Ellis, New Rochelle; Mrs. Andrew Short, Ossining; Mrs. Morgan Casey, Pelham Manor; Mrs. Henry Hall, Pleasantville; Mrs. Ray Tuttle, Scarsdale, and Mrs. Robert Greenwald, incoming president of the Woman's Club of White Plains; also Mrs. Irving B. Taub, woman's page editor of The Daily Times.

Female Ego Analyzed

Introduced by Mrs. Barclay, program chairman, Mrs. Jacobson entertained club members and guests with a running account of her observations and interpretations of the female ego, what helps it and what frustrates it, accompanying her witty remarks with a generous sprinkling of illustrative anecdotes and stories concerned with children, adults, and life in America and abroad.

The guest speaker, who had previously addressed the club's "Men's Night" program with great success, told the audience she is soon returning for the Summer to her home in England, where, she noted, she hoped "to correct her countrymen's false notions of Americans", as in the United States, she attempts to correct our false notions about the British. Her remarks ranged from the "trying quality" of the amateur psychologist, psychiatrist and psychoanalyst, through the "eloquence" of children, (don't ever underestimate their intelligence or their knowledge), she warned, to a comparative analysis of the British, Italian, French and American egos.

Mrs. Jacobson concluded her talk with Goethe's oft-quoted list of the nine requisites for happy living: enough health to be able to work; enough will to meet one's needs; strength enough to overcome life's difficulties; enough grace to deal with one's sins; enough patience to accept what comes one's way; enough charity to be able to help others; enough love to see good in the rest of mankind; enough faith to accept reality, and enough hope to cope with anxiety for the future.

Noting how much the high school senior knows, as opposed to how little the Ph.D., realizes he knows, Mrs. Jacobson said that "at seventeen, neurotic is a lovely word, especially if the user doesn't know its meaning, and parents of course are villains, particularly mothers." She cited the understatement and politeness of the English, and the effect of their possessive pride in and affection for the royal family, on their ego. The French, she continued, "adore their country and despise their government, being content to get along for long periods of time with no government at all."

The Italians she cited for their "sublime tact" and their endearing warmth, as shown, for example, in their use of such words as guests or visitors, rather than foreigners. "A trip to Florence is marvelous for the sagging female ego", she added. "male attention and appreciation for women in Florence is spectacular!"

Other observations of the speaker were concerned with the American taxi driver, "in a class by himself", our daily diet of soap operas, about which she advised "let's not be stuffy; the scripts are nonsensical but the acting is excellent"; the effect of automatic doors and the ease of department store exchanges on the American ego; television and its effect on children (children know much more parent psychology than vice versa, and use it more); marriage, and the relation between height and ego.

"The most practical piece of psychology in America", she declared, "is that women are never too old to be called girls."

Assisting Mrs. Peterson as hospitality chairman were Mrs. William Polk, who arranged the flowers, Mrs. Anthony Rigano and Mrs. Alex Scott Jr. Place cards were made by Mrs. Robert L. Christie. The reception committee, headed by Mrs. Brewer, included Mrs. Chester Russell, Mrs. William Barrett, Mrs. John Bister Jr., Mrs. Robert Blackwood, Mrs. George Lambert and Mrs. Robert Milar.

Luncheon opened with Grace written by Lois Townsley, and sung by Mrs. Margaret Norris, accompanied at the piano by Mrs. Meigs.

A NEW PRESIDENT, Mrs. Seymour Fine, receives the gavel of the Woman's Club of Mamaroneck from the retiring president, at yesterday's annual president's luncheon at the Winged Foot Golf Club. Left to right above are Mrs. J. Stanley Preston of Bronxville, third vice president of the New York State Federation of Women's Clubs; Norwegian-born Mrs. Fine, whose brief acceptance speech cited her election as "another proof of American democracy and friendliness"; Mrs. Leonard O. Carson, retiring president, who paid tribute to her successor for her leadership, courage and ability, and Mrs. Goode R. Cheatham of Endicott, president of the New York State Federation. The president's pin was presented Mrs. Carson on behalf of the club by Mrs. Jacques G. Allerand, retiring first vice president and incoming recording secretary, who expressed the club's affection for her—Staff Photo by John Marrone

MALCOLM G. HUNTER, above, son of Mr. and Mrs. William G. Hunter of 20 Revere Road, Larchmont, will be graduated Sunday from Clarkson College of Technology in Potsdam, N. Y., where he has majored in industrial management He is a 1951 graduate of Mamaroneck High School.

Parents To Serve As Camp Staff

Members of the camp committee of the Larchmont Girl Scout Council met last evening at the home of Mr. and Mrs. Lincoln Paige, 14 Shadow Lane, Larchmont, to complete plans for a camping weekend June 8 at Rock Hill Camp, Mahopac, N. Y. Mrs. John B. Madey, camp chairman, presided.

More than 40 girls are expected to participate in the weekend trip. Committee members who will serve on the camp staff are Mrs. Oscar Schachter, commissioner; Mrs. O. R. Steffens, council assistant; Mrs. Paige, weekend chairman; Mr. and Mrs. Harold Kaplan, unit leaders; Mrs. Andrew Takas unit leader; Mrs. Douglas Clephane, nurse and nature chairman; Mr. and Mrs. Harry Jackson, unit leaders, and Mrs. Woodi Ishmael.

CORRECTION

The captions identifying the photographs of Marcia W. Baird and Mary E. McAulay on yesterday's woman's page were inadvertantly reversed due to an error in make-up. The Daily Times regrets the error.

Miss Buechling To Graduate At Wheelock College, Boston

Miss Ingeborg Buechling, daughter of Mr. and Mrs. William Buechling of 398 Weaver Street, Larchmont, will be graduated Sunday from Wheelock College in Boston, Mass., receiving the degree of Bachelor of Science in Education.

Miss Buechling attended Southern Seminary and Junior College in Buena Vista, Va., following her graduation from Mamaroneck High School with the Class of 1951. She has been active in Wheelock's Dramatic Society and College Choir and during her junior and senior years was house officer of Pilgrim House, college dormitory. She will teach in Greenwich, Conn., public schools, starting in September.

Dr. George D. Stoddard, dean-elect of the School of Education, New York University, will give the commencement address at Harvard Church, Boston.

Three Local Girls Graduated At Hospital Nursing School

Three local residents were among twenty senior nursing students at New Rochelle Hospital graduated at ceremonies held last evening at the New Rochelle Woman's Club. Edwin W. Humphreys, chairman of the School of Nursing Committee, presided.

The three were Angela T. Ercole and Phoebe Anne Haggerty of Mamaroneck and Barbara Ann Walsh of Larchmont. Dr. Allys Vergara, associate professor at the College of New Rochelle, gave the address and class speaker was Miss Reta Ann Cudleipp, president.

Dr. George C. Adie president of the Hospital's Medical Board, administered the Florence Nightingale Pledge; Paul E. Forsman, president of the Hospital's Board of Governors, awarded the diplomas and Dr. William C. Meredith, vice president of the Medical Board awarded the board's prizes.

The Freshman Class Choral Group, directed by William Weeks, sang several selections, Miss Sandra Weitzman at the piano. Invocation and benediction were by the Rt. Rev. Msgr. James J. Halligan of Holy Name Church, New Rochelle, and the Rev. Dan C. Thomas of North Avenue Presbyterian Church, New Rochelle.

CAROLINA GRADUATE

Miss Sandra Hirt, daughter of Mr. and Mrs. Felix Dayton of 32 Lansdowne Drive, Larchmont, returned home yesterday from the University of North Carolina in Chapel Hill, where she has completed her senior year and will receive the Bachelor of the Arts degree next week. A 1952 graduate of Mamaroneck High School, Miss Hirt majored in art.

TOURING CANADA

John S. Lew, son of Mr. and Mrs. Edward A. Lew of 51 Mohegan Road, Larchmont, is touring Canada, visiting Ottowa, Montreal and the Laurentians. He is accompanied by James Larocque of Montreal, his room-mate at the Graduate School of Princeton University.

FLIES TO GERMANY

Mrs. Robert M. Silva, the former Christopher Hay, daughter of Mr. and Mrs. John Hay of 9 Clark Court, Larchmont, flew yesterday to Frankfort, Germany, to join her husband there. The couple will reside in Germany for the next 20 months. Lt. Silva is stationed with the United States Army Intelligence.

FOURTH FOLEY SON

Mr. and Mrs. Kenneth H. Foley of 722 Prospect Avenue, Mamaroneck, have announced the arrival of their fourth son, Brian Archer, born May 25 at St. Agnes Hospital, White Plains. He is the brother of Kenneth, nine; Richard, eight, and Theodore, five. Mrs. Foley is the former Eleanor Archer, daughter of Mrs. Agnes Mellett.

INGEBORG BUECHLING
—R. L. Buechling Photo

Mary J. Gill Will Graduate From Wilson

Mary Joan Gill, Wilson College senior and daughter of Mr. and Mrs. Lester M. Gill of 40 Lansdowne Drive, Larchmont, is a candidate for the Bachelor of Arts degree to be conferred Monday at the 6th Wilson College commencement at the campus in Chambersburg, Pa.

A graduate of Northfield School, East Northfield, Mass., Miss Gill chose philosophy for her field of concentration at Wilson, with English as her allied subject.

Commencement speaker will be Dr. Bertha Paulssen, professor of sociology at the Lutheran Theological Seminary, Gettysburg, Pa. The Rev. Paul S. Wright, O.O., immediate past moderator of the General Assembly of the Presbyterian Church, USA, will deliver the baccalaureate sermon Sunday.

Other commencement weekend events will include an alumnae luncheon, dedication of a new dormitory, the daisy chain, the president's garden party, alumnae vespers and the presentation of the commencement play by the Kittochtinny Players.

Bellows Class Of '56 Banquet Features 9 Press Pin Awards

The Bellows High School Class of 1956 held its Senior Banquet last evening at Tommy Chen's Casino, Mamaroneck. Nine members of the class were awarded membership pins of the Columbia Scholastic Press Association.

Receiving pins from Miss Rhoda Southall, were Michael Lurie, editor-in-chief of "Scraps"; Rosalyn Margoluis, associate editor, Susan Sproule and Jack Szanto, art editors; Marilyn Acebal, layout; Melvin Hammer, photography editor; Patricia Healey, circulation manager; Kathryn Williston, advertising manager, and Anton Usowski, art work.

Ronald Sudol, class president, served as toastmaster and guests of honor were Dr. Alvin W. Hicks, superintendent of schools, and Mrs. Hicks; William C. McAloon, principal; Miss Annie M. McPhee, assistant principal; Kenneth Kinney, guidance director, and Mrs. Kinney; Thomas Morgan, senior advisor, and Mrs. Morgan, and Dr. and Mrs. William Schonfeld.

Class Officers

Others seated at the head table were class officers Sudol, Miss Acebal, vice president, Nancy Grannells, treasurer, Virginia Gallo, recording secretary, and Josephine Bordigo, corresponding secretary.

Each member of the class received a gift. Miss Southall was presented a gift of luggage and a Degas print from the class and Mr. Morgan, a portable radio.

Members of the banquet committee were Miss Acebal, June Benedict, Joanne Hogan, Virginia Gallo, Kathryn Williston, Catherine Puleo, Carol Wellman, Ellen Gotti and Sharon Meskimen.

Book-Passing Tea Is Held By Juniors

The book-passing of the Junior Section, Woman's Club of Larchmont, was held last evening at the home of Mrs. Stanley Rose of 11 Hazel Lane, Larchmont, retiring Junior advisor.

Mrs. Russell Taylor of Mamaroneck was introduced as incoming Junior advisor and Miss Mary P. Morgan and Mrs. John Ryan poured. Mrs. John S. MacConnell, Section chairman, introduced the board members for the forthcoming year.

Miss Dorothy Maiolino is vice chairman in charge of program; Mrs. Allen L. Thompson is treasurer; Mrs. Clarence Richmond Jr., recording secretary, and Mrs. John von Stein, corresponding secretary; also Mrs. William J. Hoffmann Jr., bridge chairman; Mrs. Paul V. Hanson Jr., drama; Mrs. Blaise A. Fatone, flower; Mrs. Robert Estey, historian; Mrs. Joseph B. Wise, hospitality; Mrs. Ryan, junior reporter; Mrs. Edward P. Cosgan, past chairman; Mrs. Henry C. Farrand, publicity; Mrs. Richard Hatzel, scholarship; Mrs. Robert Henn, social service; Mrs. Bruce Bonardi, tea table; Miss Patricia Halligan, telephone and Miss Madeline Maiolino, ways and means.

Child Care Course Ends For 18 TAGS

Eighteen TAGS, "teen age girls for service," of the Camp Fire Girls Council of Larchmont completed a six-week course on child care yesterday afternoon at Central School.

After passing an oral test on all phases of the subject, they received Camp Fire Girls Council certiificates of qualification from Mrs. David Lynn, executive director of the Council.

The group, eighth and ninth grade students at Mamaroneck Junior High School and St. Augustine's School, have met weekly at Central School with Mrs. John T. Moore of Larchmont Acres as instructor. Subjects covered were general rules for sitting jobs; behavior problems; baby care; management of playtime—toys, games and equipment, and safety—including elementary first aid.

Film strips were used to illustrate the topics, among them "Getting Acquainted," "Keeping Children Happy," "Daytime Problems," and "Keeping Children Safe." In addition, two field trips were made to the Colonial Nursery School, Larchmont, to observe children at work and at play. Members also observed and worked with two babies, Mary Virginia Pfeiffer, fifteen-month-old daughter of Mr. and Mrs. Henry Pfeiffer, and nine-month-old Mark Bleiweis, son of Mr. and Mrs. Maurice Bleiweis, all of Larchmont Acres.

Mrs. Moore is a graduate of Russell Sage College and spent two years of post-graduate study in physical therapy, one in Boston and one at the Hospital for Special Surgery in New York. She has worked at New Rochelle Hospital in the therapeutic pool and at Grasslands Hospital in the children's division, the psychiatric division, and in the physical therapy clinic. Mrs. Moore, who took a Civil Defense first aid course in 1951, is a past leader of a Camp Fire group in Larchmont and was a member of the awards committee of the Larchmont Camp Fire Council.

Guild Shows Paintings By Mr. Marcus

An exhibition of paintings by Albert Marcus of 200 Rockingstone Avenue, Larchmont, opens Sunday afternoon at the Mamaroneck Artists Guild Barn, 133 East Prospect Avenue, marking the final event among successive one-man shows which the Guild has sponsored this season.

Modern in approach and vigorous in style, the dozen or more canvases in the show have widely diverse subjects, ranging from the Mamaroneck yacht basin to a New York prize fight. Several found their inspiration in the artist's favorite Summer painting haunts in New Hampshire, including "Nocturne," selected in 1954 for the "art discoveries" exhibition at the Barone Gallery, New York. Also on view will be canvases which won the recognition at shows of the New Rochelle Art Association, of which Mr. Marcus is a member, and of Larchmont Woman's Club.

Treasurer of the Mamaroneck Guild, Mr. Marcus was born in Manchester, England, receiving his area education in this country, principally at the Massachusetts School of Art and at Cooper Union, New York. He is president and art director of the Mercury Greeting Card Company, New York, and is married to the former Ina Rosenthal of Vermont. Lorella, eldest of their three daughters, is studying art criticism at Bard College, Annandale-on-Hudson, N. Y.

RECUPERATING

David Faillace, son of Village Trustee Thomas S. Faillace and Mrs. Faillace of 516 Van Ranst Place, Mamaroneck, is recuperating from an illness at the home of his grandmother, Mrs. Michael Negri of Rye.

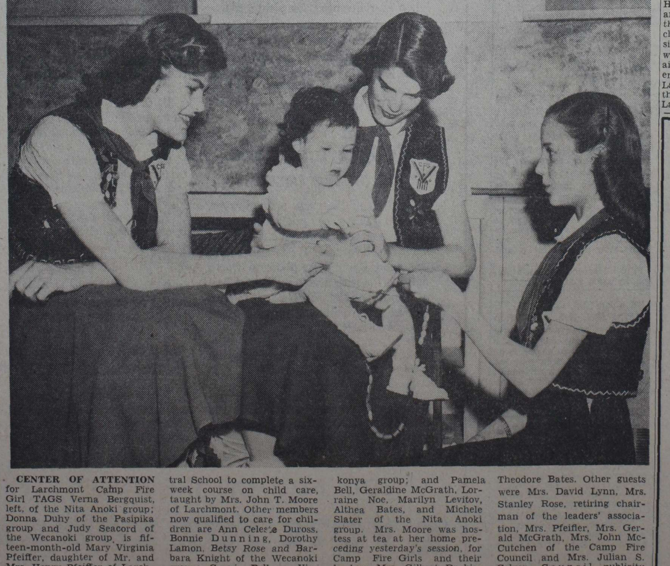

CENTER OF ATTENTION for Larchmont Camp Fire Girl TAGS Verna Bergquist, left, of the Nita Anoki group; Donna Duhy of the Pasipika group and Judy Seacord of the Wecanoki group, is fifteen-month-old Mary Virginia Pfeiffer, daughter of Mr. and Mrs. Henry Pfeiffer of Larchmont Acres. The group of 18 TAGS met yesterday at Central School to complete a six-week course on child care, taught by Mrs. John T. Moore of Larchmont. Other members now qualified to care for children are Ann Celeste Duross, Bonnie Dunning, Dorothy Lamon, Betsy Rose and Barbara Knight of the Wecanoki group; Connie Bellows, Virginia Crau, Bonnie Hutcheon and Emmy Clark of the Odakonya group; and Pamela Bell, Geraldine McGrath, Lorraine Noe, Marilyn Levitov, Althea Bates, and Michele Slater of the Nita Anoki group. Mrs. Moore was hostess at tea at her home preceding yesterday's session, for Camp Fire Girls and their leaders, Mrs. Gilbert Durbin, Mrs. Charles Duross, Mrs. Charles Bellows and Mrs. Theodore Bates. Other guests were Mrs. David Lynn, Mrs. Stanley Rose, retiring chairman of the leaders' association, Mrs. Pfeifler, Mrs. Gerald McGrath, Mrs. John McCutchen of the Camp Fire Council and Mrs. Julian S. Colyer, Council publicity chairman — Staff Photo by John Marrone.

DON'T FORGET OUR
"LUCKY CUSTOMER"
Day This Saturday!
The lucky person will receive
FREE
a $12.95 Swim Suit
Ditman's
216 Mamaroneck Avenue

GRAND OPENING
SALE—Saturday, June 2

Reg. value		Now
1.00	Pottery Bowls . . . (Limit: Two to a customer)	.50
3.00	Wrought Iron Ashtrays	1.50
89c	Cup and Saucers	.49

Many Other Specials
English Brass - Giftware - Woodenware
Starter Dinner Sets of Open Patterns
Fashions for the Home
1944 Palmer Ave. Larchmont, N. Y.

GET
COSTUME
JEWELRY
Retail at
Wholesale Prices
SPECIAL DISCOUNTS TO CHURCHES, CLUBS, ETC.
Largest selection hand made
Work done on premises
Buy direct from manufacturer and save
FENIMORE
COSTUME JEWELRY CO.
144 East Post Road
Mamaroneck
Opposite Brewer's Hardware

THE SUB DEB CIRCLE
1899 PALMER AVENUE, LARCHMONT
ALL YOUR NEEDS FOR
Sun and Fun Wear
'AT HOME' or 'AT CAMP'
SHORTS — BERMUDAS
BLOUSES — T-SHIRTS
BATHING SUITS
JACKETS — DRESSES — ACCESSORIES
Name Tapes Sewn on as a Service

Mamaroneck Trackmen Nipped By Pelham

Master the Master

How's your golf? Not so hot, you say? Well cheer up, there's plenty of time left to improve your game. And if you're in doubt, ask veteran linksman Selah B. Masten of Winged Foot, who at the age of seventy-five is giving ole man par a pretty good battle.

SELAH MASTEN
golf star at 75

Masten, a lovable old gent with plenty of drive in his legs and still more in his golf game, fired an 83 in leading the Class A field (for golfers seventy-five years of age and over) at Siwanoy Tuesday in the Westchester Seniors' Association Spring tournament.

The Pelham Manor resident finished among the top ten in a record field of 186 Seniors, despite the fact his cards showed two sevens. Pars at the par-5 fifth and par-4 18th, would have given the hardy Senior linksman a cool 78. And when was the last time you broke 80?

"Golf's been good to me," says Masten, one of the original members and officials of Winged Foot. "I've been playing the game for 60 years and it's kept me busy and occupied. A man has to keep himself busy when he retires and golf has been the answer for me."

Shooting in the low eighties is not unusual for the senior star. In fact, it's almost a daily occurance. He's had as low as 71 over the big, rugged Winged Foot layouts and countless rounds in the seventies. Here's a salute to Selah B. "Tony" Masten, a real golf champion and the best golfer for his age in these United States.

* * * *

Chips 'n' Putts

Westchester PGA prexy MIKE TURNESA fired a new non competitive course record 64 at Knollwood C.C. Wednesday, bagging eight birdies, a bogey and nine pars en route. He had nines of 33 and 31. . . . Two more aces were recorded at Siwanoy this past week: BILL BYRON of New Rochelle aced the 190-yard 13th with a No. 3 wood and ex-Marine Lt. JACKIE DOLAN of Bronxville holed out a seven-iron one-shotter at the 155-yard 6th, playing with brother BILL DOLAN JR., Dr. E. B. SULLIVAN of Mount Vernon and J. M. McCULLOUGH of Bronxville.

* * * *

At the suggestion of EARL A. ROSS of Rye, the outstanding golfer at each Westchester high school will be invited to compete in both the Westchester and Metropolitan Junior championships this Summer by the sponsoring associations. Each schoolboy coach will be asked to enter his best golfer whether or not his parents are members of clubs. This is a wonderful gesture, on the part of both Ross and the sponsoring association.

* * * *

Westchesterites JIMMY O'NEILL, PETER GRUNTAL, HARRY GLICK, GUS MANGANIELLO, LOU TINTRUP, CHARLEY O'CONNELL AND LOU SANTORO entered in the Metropolitan publinx championship beginning at Hubbard Heights in Stamford tomorrow. . . . Both the Westchester Children's Association and the Reinach-Turnesa caddie Scholarship Fund extend their deep appreciation to Westchester's private golf clubs for their gracious contribution to both worthy ventures. . . . Father-son golf Association to stage its 37th annual tourney at Garden City Golf Club June 25. . . . President JOHN MASLEY of the Westchester-Fairfield Caddie Masters Association reports that the group will hold a tournament and meeting at Harrison C.C. Monday. The Masters plan four events this Summer including both a senior and junior caddie championship.

* * * *

HERMAN BARRON'S par-busting 30 for the front nine at Hampshire the other day a brilliant effort in the face of a fighting wind. . . . Congrats to Winged Foot's TOM ROBBINS for leading the county seniors' field again with his 74 at Siwanoy Tuesday. . . . Harrison's SKIPPY DiBICCARI may join the pro staff at a White Plains area club in the near future. . . . The golfing HAROLD SLOANES of Vernon Hills are now residents of Harrison. . . . Qualifying for the U.S. Open draws a near-record field to Westchester Country Club Monday with only 11 places open to the district.

BASEBALL STANDINGS

American League

	W.	L.	Pct.	G.B.
New York	29	13	.690	—
Chicago	18	15	.545	6½
Cleveland	20	.17	.541	6½
Boston	20	19	.513	7½
Baltimore	19	21	.475	9
Detroit	18	21	.462	9½
Washington	16	25	.390	12½
Kansas City	15	24	.385	12½

Yesterday:
New York 9, Washington 6
Boston 4, Baltimore 1
(Only games scheduled)

Tonight:
Detroit at New York, 8:15—Lary (3-5) vs. Byrne (2-0).
Cleveland at Washington—Lemon (6-1) vs. Wiesler (0-2).
Chicago at Baltimore—Keegan (2-1) vs. Johnson (0-1).
Kansas City at Boston—Herriage (1-3) vs. Brewer (6-1).

Tomorrow:
Detroit at New York, 2 P. M.
Chicago at Baltimore
Kansas City at Boston
Cleveland at Washington (N)

National League

	W.	L.	Pct.	G.B.
Milwaukee	19	10	.655	—
St. Louis	23	16	.590	1
Pittsburgh	21	15	.583	1½
Cincinnati	21	16	.568	2
Brooklyn	19	16	.543	2
New York	15	21	.417	7½
Philadelphia	12	22	.353	9½
Chicago	10	24	.294	11½

Yesterday:
Pittsburgh 3, New York 0 (N) called in last of 8th, rain.
St. Louis 9, Cincinnati 3 (N)
Milwaukee 15, Chicago 8
(Only games scheduled)

Today:
Brooklyn at Chicago — Craig (4-2) vs. Brosnan (1-3).
New York at Cincinnati (N)—Margoneri (1-0) vs. Nuxhall (1-4)
Philadelphia at St. Louis (N)—Simmons (1-3) vs. Poholsky (3-2).
Pittsburgh at Milwaukee (N)—Friend (8-2) vs. Spahn (3-3).

Tomorrow:
New York at Cincinnati
Brooklyn at Chicago (2)
Philadelphia at St. Louis
Pittsburgh at Milwaukee (N)

RELIABLE SERVICE ALWAYS — on
Hotpoint
APPLIANCES
For Service CALL YOnkers 8-3500
Hotpoint appliances are quality appliances. They deserve quality service. We provide it — quickly, courteously, efficiently. Just phone us!
GENERAL ELECTRIC SUPPLY COMPANY
A DIVISION OF GENERAL ELECTRIC COMPANY
2 Lawton Street, Yonkers, N. Y.

DEFEATED 54-41 IN TIGHT BATTLE

The Mamaroneck Tiger cindermen dropped a tight 54-41 meet to Pelham yesterday afternoon on the Manchester Field track to end their season's dual meet slate with a three and three record.

Excelling in the MHS loss were Jerry Storey, Bob Kaufmann and Ken Keating who turned in the only three wins for Coach Bernie Boyle's squad.

Keating copped the 100-yard dash while Kaufman took the pole vault and Storey pulled one of the upsets of the year when he bested favored Tony Murphy of the Pelicans in the shot put. Both boys were off their best form, apparently affected by the sudden heat and humidity, but Storey's 48 foot, three inch heave was still five inches better than Murphy could muster.

Kaufmann soared a foot higher than his competition to capture the vault with a 10 foot six inch leap and Keating copped the 100 easily and, despite a pulled muscle, managed to take second in the 220, won by Dave Daly of Pelham in the fast 23.6 time.

Other outstanding performances for the Tiger outfit were turned in by Bob Colyer and Bones McIntyre with Colyer lowering his school record in the half mile to 2:04.5 but being forced to take second place as Pelham's Jack House sped the distance in 2:04.1.

In the 440 McIntyre fell victim to Berry Cash of the Pelhamites who flashed home with a brilliant 51.1 clocking.

In addition to the three wins in the 10 events the Tigers took six seconds and a half-dozen thirds.

The Mamaroneck outfit is slated to close its season tomorrow when it competes in the Section One finals at White Plains.

It will be the last MHS appearance for such Tiger standouts as Storey, McIntyre, Colyer, Kaufmann and Conner Moore but Coach Boyle has juniors and sophs coming up who, with this season's experience in the bag, should prove extremely tough next year.

Among them are Ben Schapanick, a soph shot putter who yesterday got in a 42 foot nine inch heave and Stan Brubaker who has been consistent in the pole vault and hurdles, finishing in a quadruple tie for second in yesterday's vault.

The summary:

Mamaroneck 41, Pelham 54

100-yard dash — Ken Keating (M); 2, Dave Daly (P); Conner Moore (M). Time—10.7.

220-yard dash — Dave Daly (P); Ken Keating (M); Conner Moore (M). Time—23.6.

120-yard hurdles — Dick Lacey (P); Jon Rehnberg (M); Peter Bellows (M). Time—14.7.

440-yard dash — Berry Cash (P); John McIntyre (M); Charles Watson (P). Time—51.1.

880-yard run — Jack House (P); Bob Colyer (M); Roger Blank (M). Time—2:04.1.

Mile run — Vince Flack (P); Lee Humphreys (M); John Freelander (P). Time—4:52.4.

Shot put — Jerry Storey (M); Tony Murphy (P); Dick Selph (P). Distance—48'3".

Pole vault — Bob Kaulman (M); tie between Stan Brubaker and Lou Garofalo (M) and Cuzzy and Concha (P). Height — 10'6".

High jump — Frank Burnap (P); tie between Ed Piacente and Paul Fansel (M). Height—5'6".

Broad jump — Jim Cardenas (P); Frank Burnan (P); Ralph Akhavi (M). Distance—20'1½".

17 Kiwanis Frays Slated

m sports 3R-17 Kiwanis

A total of 14 games in the four Kiwanis Leagues are set Saturday at Harbor Island and three more have been scheduled through the middle of next week.

Feature games on tomorrow's slate pit the undefeated Tornadoes against the Hurricanes in the Grasshopper loop; the all-winning Pelicans vs. the Sparrows in the Flea League, and the Volcanoes who have yet to be dampered in the Cricket circuit. The latter clash with the Orioles.

There will be three games in the middle of next week, it was announced by William Brady, Kiwanis baseball chairman, as the Crusaders and Leopards of the Grasshopper circuit and the Wildcats and Silverstreaks of the Hornet outfit will collide at 5:30 P.M. Tuesday at Harbor Island.

On Wednesday the Jay Bees and the Aces will battle it out also at 5:30 o'clock.

The schedule:

TOMORROW

Flea League — 8:30 A. M., Robins vs. Comets; 10, Eagles vs. Nats; 11:30, Pelicans vs. Sparrows.

Crickets — 8:30 A. M., Volcanos vs. Orioles; 10, Hawks vs. Bombers; 11:30, Bobcats vs. Indians; 1 P. M., Blue Streaks vs. Spitfires.

Grasshoppers — 8:30 A. M., Jets vs. Warriors, Rebels vs. Tigers; 10, Tornados vs. Hurricanes, Nickies vs. Blizzards.

Hornets — 8:30 A. M., Wildcats vs. Kangaroos; 10, Thunderbolts vs. Hawks; 11:30, Apaches vs. Cards.

TUESDAY

5:30 P. M., Crusaders vs. Leopards in Grasshopper League, Wildcats vs. Silverstreaks in Hornet League.

WEDNESDAY

5:30 P. M., Jay Bees vs. Aces in Grasshopper League.

PUTTING AROUND at Wykagyl Country Club, New Rochelle, yesterday following a special press preview of next week's Palm Beach round-robin golf tournament are, left to right, Elmer L. Ward Jr., son of the tournament founder; Edward Cohan, president of Wykagyl; Winged Foot pro Claude Harmon of New Rochelle and Fred Corcoran of Scarsdale, tournament and PGA official—Staff Photo by John Marrone

MJHS Loses Track Meet By 148-74

The Mamaroneck Junior High School track squad won exactly one-third of the points as it lost to Scarsdale JHS yesterday by a 148-74 score.

The meet was run in three classes and the MJHS thinclads won seven of 22 events and put on their best showing in Class C, the top class of the meet, where they garnered in 43 points to Scarsdale's 52. In Class B the point score was 44-24, and in Class A, made up mostly of seventy graders, it was 52-7.

Outstanding for the Little Tigers in Class C were Joe Thompson with a win in the shot put, Bill Ensinger in the half mile, Charlie Higgins in the pole vault and Ron Focazio in the broad jump.

In Class B. Rich Wyckoff turned in a double win as he copped the 660-yard run and the pole vault while in Class A the squad, except for James' victory in the 200-yard run, was shut out of victories.

The summaries:

CLASS A

50-yard dash — 1, Bullard (S); 2, Zussman (pS); 3, Koff (S). Time—6.8.

300-yard run — 1, James (M); 2, Katz (S); 3, Loubet (S). Time—41.5.

Broad jump — 1, Deickman (S); 2, Katz (S); 3, Reilly (S). Distance 13'6".

High jump — Frebyberg (S); 2, McKay (S); 3, Davidge (M). Height—4'2½".

Shot put — 1, McKay (S); 2, Borden (S), 3, Shapiro (S). Distance—27'4".

Pole vault — 1, Reilly (S); 2, Freyberg (S); 3, McNeill (M). Height—7'.

CLASS B

75-yard dash — 1, Prizer (S); 2, Latham (M); 3, Cumming (M). Time—9.4.

660-yard run — 1, Wyckoff (M); 2, Gordon (S); 3, Solomon (S). Time—1:50.

Broad jump — 1, Gordon (S); 2, Moskowitz (S); 3, Merrolle (M) and Bouchell (S) tie. Distance—14'11".

Shot put — 1, Sonnett (S); 2, Cumming (M); 3, Brown (M). Distance—31'6".

High jump — 1, Sonnett (S); 2, Greer (S); 3, Bollengier (M) and Solomon (S) tie. Height—4'9¼".

Pole vault — 1, Wyckoff (M); 2, Latham (M); 3, Menkin (M). Height—7'.

80-yard hurdles — 1, Greer (S); 2, Moskovitz (S); Latham (M). Time—11.2.

880-yard relay — Scarsdale. Time—1:55½.

CLASS C

100-yard dash — 1, Whiting (S); 2, Delafield (S); 3, Flowers (M). Time—11.5.

440-yard run — 1, Snyder (S); 2, Kin'och (M); 3, Carpenter (S). Time—50.1.

120-yard hurdles — 1, Whiting (S); 2 Rosenthal (S); 3, Girondax (M). Time—15.8.

880-yard run — 1, Ensinger (M); 2, Symmes (M); 3, Baiter (M). Time—2.25.

Hop-step-jump — 1, Acheson (M); 2, Gironda (M); 3, Carpenter (S). Distance—30'1".

Shot put — 1, Thompson (M); 2, Wright (S); 3, Carpino (M). Distance 42'2".

Pole vault — 1, Higgins (M); 2, Ford (S); 3, Ray (S). Height—7'8".

Discuss — 1, Wright (S); 2, Thompson (M); 3, Carpino (M). Distance—96.4.

Broad jump — 1, Focazion (M); 2, Snyder (S); 3, Houghton (S). Distance—17'2½".

High jump — 1, Rosenthal (S); 2, McLean (S); 3, Higgins (M) and Taylor (M) tie. Height—4'8¼".

880-yard relay — Scarsdale. Time — 1:45.7.

Beach Point To Open 3-Day Race Series

Beach Point Yacht Club will go into commission with flag raising ceremonies tomorrow at 11 A. M. An hour later the race committee, headed by Lawrence Marx, will head for mid-Sound to run the sixth Y R A championship regatta of the season.

Special prizes will be awarded for the three-day Beach Point series which also includes the Y R A regattas Sunday and next Saturday at which the Beach Point Club will be host. Placings in each race will also count in the several class championships.

BELMONT PARK

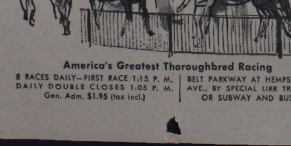

America's Greatest Thoroughbred Racing
8 RACES DAILY—FIRST RACE 1:15 P. M. DAILY DOUBLE CLOSES 1:05 P. M. Gen. Adm. $1.95 (tax incl.)
BELT PARKWAY AT HEMPSTEAD AVE., BY SPECIAL LIRR TRAINS OR SUBWAY AND BUS.

Palm Beach Tourney Next Week

Wykagyl Readies For Pro Golf; County Pros In Celebrity Event

Wykagyl Country Club is being fitted with a full-dress suit for the forthcoming Palm Beach golf tournament.

The round-robin professional links extravaganza begins next Wednesday with the pro-celebrity pro-amateur phase of the de luxe tourney.

For the only major pro tournament in the metropolitan area, Wykagyl will be prettied to the finest. Not only will the course and clubhouse facilities be in tip-top readiness, but already other signs of the event are visible.

The big Palm Beach plus-minus scoreboard is already up, and TV towers are being erected at Numerous vantage points.

Tournament officials yesterday were hosts at the press luncheon which annually precedes the contest. Wykagyl president Edward Cohan was on hand to welcome the gathering as was Elmer Ward Jr., son of the tournament founder, along with tourney officials Fred Corcoran of Scarsdale and Charles Thompson.

Name 14 from County

Fourteen Westchester pros were announced as having been invited to compete in the pro-celebrity event, which has a field of 131 amateurs and 45 professionals. The latter figure includes the 16 who will vie in the Palm Beach tournament proper, starting Thursday.

Westchester pros selected are Claude Harmon and Craig Wood of Winged Foot, Harry Cooper of Metropolis, Mike Turnesa of Knollwood and brother Jim of Empire State, Herman Barron of Fenway, Harry Dee of Scarsdale, Toney Tiso of Vernon Hills, Bob Watson of Ardsley, Mickey Homa of Westchester C. C., Bill Goldbeck of Mount Kisco, Fred Annon of Ryewood, Frank Strazza of Round Hill and Jack Coyle of Dellwood.

Wide Coverage

Tourney officials revealed that the last hour and a half of tournament play next Sunday 4 to 5:30 P.M., will be covered over an NBC network of 170 television stations coast-to-coast and 10 in Canada. Harmon, Lindsay Nelson of Hartsdale and John Derr will handle the commentary.

In addition, there will be considerable press and radio coverage including a daily broadcast from the scene of the tournament by WFAS.

From 7 to 10 A. M. next Wednesday the Dave Garraway TV show will originate from Wykagyl when a $1,500 special putting contest for the pros will be staged.

Wives at participating players will be interviewed by Arlene Francis on her "Home" show.

Harry Wismer will give daily coverage by radio over the Mutual network from the course.

Proceeds of the Palm Beach tournament will be shared by New Rochelle Hospital, New Rochelle Boys' Club and New York Boys' Club. The tournament, which was formerly held at Wykagyl for five years, returns this Summer after a three-year sojourn on Long Island.

Sam Snead, a four-time round-robin champion, will be seeking his third straight Palm Beach crown.

Boxing

By The Associated Press

LOS ANGELES—Jimmy Moser, 125, of New York, stopped Al Wilcher, 123½, of Cincinnati, 5.

Little League Grows To Six-Team Circuit

Organization of the Larchmont Little League moved on apace last night as officers and a board of directors were elected two new sponsors acquired, and team managers appointed.

The new sponsors assure a six-team circuit instead of the four-team loop originally planned. They are Hughes Pharmacy of 106 Post oad and Plaza Radio of 1941 Palmer Avenue.

The officers of the league chosen include Edward F. X. Ryan, president; James Farrell, vice president; Edward Farrell, treasurer and Jack Keresey, secretary. Mr. Keresey and Lee Gibson will handle league publicity.

In addition a board of directors of 25 members was elected to aid in guiding the destinies of the new loop.

It was also announced that uniforms have been purchased and will soon be on hand for the half dozen teams.

Managers named for the six outfits are Mr. Gibson, Tony Dyer, Paul Abrahamsen, Tom Price, Harry Reed, and Jerry Osterweil.

All boys interested in participating in the league must be at Flint Park at 1 P.M. tomorrow, weather permitting, for further tryouts and team assignments of boys qualifying will be made in the near future it was announced.

Gaels, Gang Play Sunday

The Gaels will meet the Roma A.C. of White Plains and the Village Gang will collide with the Southside A. C. of Hastings Sunday in a Westchester Softball League twin bill at Harbor Island. The Gaels will open the double header at 10:30 A.M.

Bobby Simmons will probably do the Gael hurling in an effort to maintain the squad's undefeated record in the loop. However, should he need help Cleve Montaro and Brandon both will be on hand to take the hill. The Gaels league record is two wins and no losses and their overall season record including Mamaroneck Independent Softball League games is eight and nothing.

In the Westchester loop the Villagers have split two games and if the independent league record is taken into account they hold a five and three mark. Sunday they are expected to pitch Tommy Zeh, Joe Lynch or Manny Pimentel.

Troop 7 Cops In Scout Loop On One-Hitter

With Charlie Duross hurling a one-hitter Troop Seven of the Larchmont Boy Scout League humbled Troop Eight by 15-0 in a game last night on the Chatsworth Avenue School field.

Duross got some lusty batting support to rack up his victory as his mates pounded out 13 safeties off Bill Hart including a round tripper by Neil Barmac.

The winners scored in every inning except the fourth and really iced the fray in the third when they pushed a half dozen tallies across the dish. After that outburst it was strictly no contest.

The score:

Troop 7 (15) ab	r	h		Troop 8 (0)	ab	r	h
3	0	0	Dancin ss	M.Hart 1b	2	0	0
3	4	2	Huepper 1b	B.Hart p	2	0	0
4	3	3	Barmac 3b	Myers 3b	2	0	0
3	3	2	T.Jacobs c	Flood 2b	2	0	0
1	1	1	J.Jacobs lf	George cf	1	0	0
4	1	1	Mammel rf	Peterson lf	2	0	1
2	0	0	Herman 2b	Buckley rf	2	0	0
2	1	1	Mastil'a cf	B'kfield ss	2	0	0
2	1	1	White rf	Marino c	1	0	0
1	0	0	Parker lf	Hen'sey rf	2	0	0
2	1	2	Duross p				
27	15	13			18	0	1

Score by Innings:

Troop 7	4	2	6	0	3—15
Troop 8	0	0	0	0	0—0

YOU CAN TRUST
FORD DEALER USED CARS
ALL MAKES ON SALE
LOW STANDARD FINANCE TERMS!
FLINN MOTOR CORP.
18 Boston Post Road, Larchmont, N. Y. TE 4-7000

MICKEYS SLASH MAGRINOS, 16-4

Mickey's Nine got in some good batting and walking practice last night as it crowned Magrinos in a Mamaroneck Independent Softball League "contest" on the Harbor Island diamond.

The score was 16-4 and the Mickeys managed to amass the big total on 10 safeties, 11 walks

MISL STANDINGS

	Won	Lost
Gaels	6	0
Rockets	4	2
Villagers	4	2
Spoilers	4	2
Mickeys	4	2
Century Club	3	3
Dukes	3	4
Magrinos	2	4
49ers	1	6
East Enders	0	7

a wild pitch, a hit batsman and a variety of errors on part of the Magrinos.

The victors were trailing momentarily in the first as the Magrino outfit opened the game with a single tally, but at the end of the inning Mickeys had seven tallies without the benefit of a single hit.

They just let Charlie Rigano toss the ball toward the plate and in that one inning he walked seven, conked a batter with a pitch and was victimized by an error.

When Rigano started to get open handed again in the third he was relieved by Al Glennon who could find the platter but started to give up hits as the Mickey squad scored five times on a pair of walks, a couple of singles and a homer off Jim Guinee's bat.

That was plenty, but the victors insisted on getting four more in the sixth to end the scoring.

The Magrino's meanwhile were pecking away at Cimaglia's slants but could rack up only a single tally in the fourth and a couple in the sixth. Cimaglia permitted a mere three safeties and gave up only two passes in his seven inning workout.

Tonight's game pits the Century Club against the Rockets.

The score:

Magrinos (4) ab	r	h		Mickey's Nine (16)	ab	r	h
2	2	1	Spellman cf	Greto 2b	3	1	1
2	1	0	Hughes rf	Guinee rf	5	1	3
2	1	2	Glennon c	Nask lf	3	2	1
3	0	0	Bianca ss	DeRuzza ss	3	2	1
2	0	0	Palmer lf	Pimentel c	3	2	1
3	0	0	M'grino 1b	Sen'tore 3b	3	2	1
3	0	0	DeLorio 3b	Billotta 1b	1	3	1
3	0	0	Rigano p	Wilson cf	2	3	1
2	0	0	Gerard 2b	Cimaglia p	4	0	0
22	4	3			27	16	10

Score by Innings:

Magrinos	1	0	0	1	0	2	0—4
Mickey's Nine	7	0	5	0	0	4	x—16

Bellows JV Nips Stepinac By 7-6 Count

The Bellows JV diamond outfit, making the most of two solitary hits and capitalizing on 10 Stepinac errors won a 7-6 free-for-all yesterday afternoon on the Harbor Island diamond.

The battle started with the teams matching four-run first innings and Stepinac moved out in front with a single tally in the top of the third.

The Bellions, however, came back with a trio in their half of the same frame and that was the ball game, although the Country Seaters threatened in every inning.

Winning hurler was Scarangella and Ray Oddo was the loser.

The score:

Stepinac JV (6) ab	r	h		Bellows JV (7)	ab	r	h
4	1	2	Brent rf	Reilly ss	3	1	0
4	0	0	Austin ss	Lyon 3b	3	1	0
4	2	2	M'C'nl'ge cf	M'c'nte lf	4	1	0
4	1	0	Dengee 3b	Decker 1b	2	1	0
4	1	0	Besconti c	Flynn c	2	1	0
2	0	0	M'Gowan 2b	M'D'ld cf	3	2	1
2	0	0	Zurconi lf	Soriano rf	2	0	1
2	0	0	Reagan 1b	Knopf 2b	2	0	0
3	0	1	Oddo p	Scarangella p	3	0	0
1	0	0	Water 2b	Simon rf	1	0	0
0	1	0	Milisca rf	Blu'stone 2b	1	0	0
1	0	0	Fitzgerald lf	Lang cf	0	0	0
1	0	0	Gamgeni p				
32	6	5			26	7	2

Score by Innings:

Stepinac JV	4	0	1	0	0	1	0—6
Bellows JV	4	0	3	0	0	0	x—7

HARRISON GETS NEW BOATS

Three Blue Jay sailboats have been purchased by the Harrison Island Yacht and Beach Club for competition in the 1956 Long Island Sound Yacht Racing Association races, E. D. Kelmans, operator of the club, announced

YOUR BUSINESS DESERVES THE BEST AIR CONDITIONING
That's just what you get in a Worthington Packaged Air Conditioner!
IT GIVES YOU:
★ 3-dimensional draft-free circulation
★ new quietness
★ care-free operation
★ million dollar compressor with 5-year warranty
★ "years-ahead" good looks

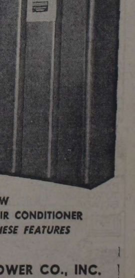

IN THE ALL-NEW WORTHINGTON PACKAGED AIR CONDITIONER
SEE IT — ASK US ABOUT THESE FEATURES
Distributor
PETROLEUM HEAT AND POWER CO., INC.
111 South Kensico Ave. White Plains, N. Y.
Phone: WHite Plains 9-9800

WORDS, WIT, WISDOM

by William Morris

CONVERSATION CLINIC

Question: I found the following in local real estate advertisement: "34 years of real estate experience, backed by that precious ingredient — the honor, integrity and ability of he who would serve you." That "he who" doesn't sound right to me. Is it?

Answer: Certainly not. In fact, it's a good example of elegant English in its finest and most misbegotten flower. For some obscure reason, many people deliberately avoid the objective case forms of personal pronouns —me, him, us and them. In their misguided search for the most "elegant" and "correct" way of expressing themselves, they force the nominative case into constructions where it doesn't belong. This results in barbarisms like "between you and I" and the example sent in by this reader.

Here the personal pronoun is object of the preposition "of" and must be in the objective case. The only correct phrasing is "the honor, etc., of him who would serve you."

Question: Is it permissible to say "pretty good" in such a sentence as "That's a pretty good cake you baked, darling."

Answer: Although "pretty" in this sense was originally labeled "colloquial" — that is, acceptable only in informal speech—it is now considered good usage under any circumstances. All of the leading dictionaries now list it in the sense of "somewhat" or "to some extent or degree."

Having certified the expression as rhetorically sound, however, I'd like to point out to my correspondent that this particular comment is a pretty risky one to utter. From the letter it's clear that he's talking to his wife and, as a married man of some long standing myself, I can assure him that there's no such thing as a "pretty good" cake when your wife bakes it.

Take my advice, friend, if you can't say it's great, say nothing!

HALF ACRE CASTLE — By John Morris

BLONDIE — By CHIC YOUNG

THIMBLE THEATER — Starring Popeye

VIRGIL — By LEW KLEIN

DONALD DUCK — By WALT DISNEY

THE CISCO KID — By JOSE SALINAS and ROD REED

ETTA KETT — By PAUL ROBINSON

BIG SISTER — By LES PORGRAVE

A Decade Ago

(From The Daily Times

Colorful parades viewed by large crowds featured Memorial Day celebrations in Mamaroneck and Larchmont. . .George D. Burchell and Munn Brewer were named to the Mamaroneck Town Zoning Board of Appeals. . .David Emory Lynn Jr. was selected to represent Larchmont Post 347, American Legion, at the Empire State Boys Week in Syracuse. . . G. Austin Wharry and Arthur R. Hamilton were appointed to serve on a joint Mamaroneck- Larchmont-Town Recreation Commission to study the recreational problems of the three communities. . .Owen A. Mandeville was appointed a senior member of the American Institute of Appraisers . . .Larchmont beaches which had been closed because of pollution were permitted to reopen. . .Mor than 150 cub scouts and their parents attended an award dinner of Larchmont Pack 2 in St. Augustine's School cafeteria. . .With Benjie Herman hurling three-hit ball the Bellows Panthers whipped Scarsdale by 3-0. . .And 20 years ago John J. Murdock revealed plans for construction of 23 colonial-type homes as a realty development on his Larchmont Manor estate. . .And the New York, Westchester and Boston Railway announced a sharp fare reduction with the cost of a trip from Mamaroneck to New York falling to 35 cents. . .Thieves netted $109 in loot in a burglary at the Bonnie Briar Country Club. . .And just 45 years ago the Orienta Yacht Club opened its season with races for both yachts and motor driven craft.

Want Ads will furnish your spare rooms — they'll furnish a roomer, too.

LEGAL NOTICES

NOTICE OF SPECIAL MEETING
UNION FREE SCHOOL DISTRICT No. 1 OF THE TOWN OF RYE, IN THE COUNTY OF WESTCHESTER, NEW YORK

NOTICE IS HEREBY GIVEN that a special meeting of the qualified voters of Union Free School District No. 1 of the Town of Rye, in the County of Westchester, New York, will be held at the F. E. Bellows High School Building, 200 Carroll Avenue, Town of Rye, Village of Mamaroneck, in said District, on the 19th day of June, 1956, at 7:00 o'clock A.M., Eastern Daylight Saving Time.

At such meeting a tax to be levied by installments will be proposed. The following resolution which will be submitted at said meeting states the tax to be proposed, the object or purpose for whcih such tax will be authorized and the maximum amount to be expended for such object or purpose:

PROPOSITION No. 1

BE IT RESOLVED as follows:

(1) The Board of Education is hereby authorized to erect a new building on the parcels of land designated as a school site by resolutions adopted by the Board of Education on November 9, 1953, and February 8, 1954, for use as a Junior-Senior High School, and to purchase the original furnishings, equipment and apparatus required for the use of such school, and to grade and otherwise improve the site of such building, and to expend for such purpose $345,000, in addition to the $1,850,000, heretofore authorized to be expended for such purpose by a resolution adopted at a special meeting of the voters of the School District held on January 12, 1956, so that the estimated total maximum cost of said building, furnishings, equipment and apparatus, and of such grading and other improvement of such site shall be $2,195,000.

(2) A tax in the amount of $345,000, hereby authorized to be expended for such purposes (in addition to the amount of $1,850,000, authorized to be levied by said resolution adopted on January 12, 1956), shall be levied upon all the taxable property in the School District, in order to raise the money required for such purposes, and such tax shall be levied in annual installments which shall be of such amounts and levied in such years as may be determined by the Board of Education, and

(3) Bonds or other obligations of the School District of the aggregate principal amount of $345,000, in addition to the bonds authorized to be issued for such purpose by said resolution adopted on January 12, 1956, are hereby authorized to be issued in anticipation of the collection of said tax, and such bonds or other obligations may be issued in excess of the constitutional debt limitation of the School District; and

(4) A tax shall be levied upon all the taxable property in the School District to pay the interest on such bonds or other obligations as the same shall become due and payable.

The polls shall be opened for voters desiring to vote upon said proposition at 7:00 o'clock, A.M., Eastern Daylight Saving Time, and shall be kept open until 9:00 o'clock, P.M., Eastern Daylight Saving Time.

The Board of Registration and Canvass and the District Clerk will meet on June 12, 1956, between the hours of 7:00 o'clock, A.M., and 9:00 o'clock, P.M., Eastern Daylight Saving Time, at the F. E. Bellows High School Building, 200 Carroll Avenue, Town of Rye, Village of Mamaroneck, in said District, for the purpose of preparing a register of voters qualified to vote at such special meeting. The register prepared at the last annual meeting of the School District held on May 1, 1956, shall be used as a basis for the register to be prepared for the special meeting to be held on June 19, 1056. Any person shall be entitled to have his or her name placed upon such register provided he or she presents himself or herself personally at such meeting of the Board of Registration and Canvass and proves to its satisfaction that he or she is then or will thereafter be entitled to vote at the special meeting to be held on June 19, 1956.

The register of qualified voters prepared by the Board of Registration and Canvass will be held in the office of the District Clerk at 734 East Boston Post Road, in the Village of Mamaroneck, in said District, and will there be open for inspection by any qualified voter of the School District between the hours of 9:00 o'clock, A.M., and 4:00 o'clock, P.M., Eastern Daylight Saving Time, on each of the five days (Sunday excepted) prior to and on the day set for such special meeting.

By order of the Board of Education of Union Free School District No. 1 of the Town of Rye, in the County of Westchester, New York.

Dated, May 21, 1956.

EDWARD W. JULIER, District Clerk

5/25, 6/1-8-15; T:4.

STATE OF NEW YORK, COUNTY OF WESTCHESTER, ss.:

PUBLIC NOTICE is hereby given that the Assessor for the Town of Mamaroneck, Westchester County, New York, has completed the Assessment Roll for the present year (1956) and that a copy thereof has been left in the office of the Town Clerk, 158 West Boston Post Road, Mamaroneck, New York, where the same may be seen and examined daily except Saturdays and Sundays between the hours of nine A.M. in the forenoon and five P.M. in the afternoon by any person or persons interested therein until the third Tuesday in June next and that the Board of Review will meet on that day, June 19th, at 10 A.M. and the three following days at the same time at the Town Offices, 158 West Boston Post Road, in the Village of Mamaroneck, New York, to hear and examine all complaints in relation to such assessments and to review the assessments on application of any person conceiving himself aggrieved. That said roll is the official roll for the following taxes: State, County, Town and Town District taxes, including Fire, Lighting and Water Supply District No. 1, Garbage District No. 1, Sewer District No. 1, Park District No. 1, School taxes in the Union Free School District No. 1, Town of Mamaroneck and the Scarsdale District No. 2 and taxes and/or assessments in the Mamaroneck Valley Sewer District and the New Rochelle Sanitary Sewer District.

Blanks upon which complaints may be made can be obtained at the office of the Town Clerk and the office of the Assessor and filed out prior to Grievence Day.

THOMAS J. McEVOY, Assessor

Filed June 1, 1956
County of Westchester
6/1, T:1.

Lost and Found

7-7

LOST—Ring with onyx and diamonds on the grounds where St. Mary's Benefit was held on May 24th. Reward OSsining 2-2333M, early eves.

7-4

LOST—9 months old, gray and white striped cat. Red leather collar. Vic. Grove St., one wk ago. MA 9-6783.

7-1

LOST: Briefcase, M.R. vic. Chappaqua-West 72nd St. Exposed films, value only to owner; reward. ENdicott 2-6600.

7-1

FOUND outside Mamaroneck Harbor, row boat. Owner may have same by proving ownership and pay for this ad. MAmaroneck 9-2541.

7-1

LOST—Miniature French Poodle, black male, name "Gigeau," in Scarsdale. Children grieving. Reward. SC 3-4376.

The Daily Times will print one free insertion of found ads. Therefore, if you are the finder of an article, simply call MA 9-2100. Eyeglasses which have been found and given in at The Daily Times Office will be held for one year after the insertion of an advertisement and then donated to the Seaman's Church charitable purposes.

Notices

8-M

LEON'S TAXI, opp. R.R., TE 4-4000—Local weddings, Air Ports, Piers, N.Y.C. Cadillac Limousine. Air conditioned.

Instruction

10-M

ARTHUR RIVITUSO—Pianist. Geneva Conservatory diploma. Has openings for a few pupils. Summer rates. MA 9-4372.

10-30

WYNNE BEAUTY SCHOOL, 112 Main St. WHite Plains 9-6856 . Excellent Course REASONABLE — TERMS — Pamphlet

Used Cars, Trucks, Trailers

1-M

ADRIAN LUMELLEAU
POST RD. and WEAVER STREET
Authorized Dodge-Plymouth Dealer
9 until 9 TE 4-7300-SC 3-7166

1-M

AUTHORIZED LINCOLN - MERCURY
1954 De Soto convertible, V-8, radio, heater, automatic transmission, power steering, brakes, beautiful light blue, tan top, white walls $1495
1954 Mercury hard top, radio, heater, mercomatic, immaculate thruout $1595
1953 Dodge, all metal station wagon, equipped, beautifully kept by 1 owner $1095
1953 Buick 4 door, equipped, A-1 condition, under 14,000 original miles $1095

RYE PARK MOTORS
937 Boston Post Rd. Rye, N. Y.
RYe 7-4250 Open 9 to 9

1-1

BETTER BUYS
At
BYRNE BROS.
1955 BUICK Super Riviera Hardtop, full power. A beautiful car $2295
1955 FORD Customline 4-Dr. Sedan, V8, Fordomatic, fully equipped $1475
1955 CHEVROLET Convertible Cpe., V8, powerglide, fully equipped. A real buy for $1945
1953 CHEVROLET Bel Air 4-Door Sedan, powerglide, fully equipped $1095

A BYRNE BROS. SPECIAL
1954 FORD Customline 2-Door, equipped $1045
CHOICE OF MANY OTHERS

BYRNE BROS.
INC.
268 Westchester Avenue
Open Evenings WHite Plains 8-9187

1-4

Central Motors—$5 Down
'54-'55 Buick, Olds, Pontiac Big Sale
'55 Ford, Chevy, Ply. $1395
'48-'47-'46 Chevs, Fords, Plys. $95 up
'50 Pont., Mercs, Dodge, Olds $395
All Guaranteed WH 8-3700; 9-4135
17 Central Ave. Opp. White Plains Sta.

1-1

DECORATION SPECIALS
No down payment — Free Plates
1950 FORD Convertible, $4.20 week.
1950 BUICK Special, $3.75 week
1949 PONTIAC, $2.95 week
1950 CHEV. Sedan, $4.25 week
ROYAL AUTO SALES
Open nights til 9 P.M.
218 W. Lincoln Ave. MO 7-9800

1-1

JAGUAR
Your new dealer invites you to visit our new showroom.
'52 Ford Convertible, radio, heater, white wall tires.
'49 English Triumph Convertible Coupe, excellent condition thruout, new paint
'53 Hillman Convertible, excellent condition, low mileage.
'54 Cadillac Convertible Coupe, ready for the road.

JACK PRY, LTD.
Established 1923
50 Martine Ave. (Eves. 'til 9) WH 6-1104

1-5

PORT MOTORS
AUTHORIZED OLDSMOBILE AGENCY
'55 CHEVROLET Bel Air Hardtop
'55 PONTIAC Catalina Hardtop, like new
'54 OLDS Super "88" Sedan, full power
'53 CHEVROLET Sedan, powerglide
530 Willett Avenue Port Chester
WE 9-5100 Open Nites Until 9 P.M.

1-4

$5 DOWN—TIMNEY'S
'56 FORD COUNTRY SEDAN, 2,000 mi.
'55 FORDS, CHEVS, PLYS. $1195 up
'54 BUICKS, OLDS, CHEVS $895 up
'51 CHEVS, FORDS, DODGES $295 up
'50 FORDS, Convertibles $395 up
CONVERTIBLES and SUBURBANS
RAY TIMNEY 129 Central Avenue
WHite Plains 8-4660

1-2

TO ALL HIS FRIENDS
DAN SANTA
A Westchester Resident, Formerly of
SOUNDVIEW MOTORS
151 Boston Post Road
Larchmont, N. Y.
IS NOW AN EXECUTIVE OF
Frank Chevrolet Corp.
SELLING NEW AND USED CARS
4328 Bronx Blvd., Near 236th Street
Bronx PA 4-9559

HIGHEST N. Y. CITY REALTY

NEW YORK (AP)—The assessed valuation of New York City real estate has hit an all-time high of $21,374,825,121, an increase of $353,708,800 over last year. The new tax rate on real estate will be $4.02 per $100 of assessed valuation. The present rate is $3.75.

OIL IMPORTS SEEN

DALLAS (AP) — Undersecretary of State Herbert Hoover Jr. told a meeting of oilmen today the United States probably will need to import "appreciable quantities of oil in the years to come."

LEGAL NOTICE

VAN SANTVOORD, John G., also known as John Griswold Van Santvoord—In pursuance of an order of the Hon. Samuel Faile, Surrogate of the County of Westchester, notice is hereby given to all persons having claims against John G. Van Santvoord, also known as John Griswold Van Santvoord, late of the County of Westchester, deceased, to present same with vouchers thereof to the undersigned, at their place of doing business at the office of Ruskin & Ruskin, Attorneys, 271 North Avenue, New Rochelle, N. Y., on or before July 30, 1956. The Manufacturers National Bank of Troy and Georgia B. Van Santvoord, Executors. Ruskin & Ruskin, Attorneys for the Executors, 271 North Avenue, New Rochelle, N. Y.
1/27, 2/10-24, 3/9-23, 4/6-20, 5/4-18, 6/1-15-29, 7/6; T:13.

Used Cars, Trucks, Trailers

1-6

Crabtree Motors
'52 PONTIAC STATION WAGON — $895
168 Main St. NEw Rochelle 6-9349

1-1

'54 DODGE WAGON $1445
Coronet Suburban, V8, powerflite, radio, heater, 2-tone green, low mileage. An exceptional buy.
RODIER-ROONEY MTR'S
Authorized DeSoto-Plymouth Dealer
76 Lexington Ave. WHite Plains 8-3900

1-1

1955 CHEVROLET, $1375
2-DOOR SEDAN, radio, heater, seat covers, signals.
HORY CHEVROLET CO.
Boston Post Rd. (Larchmont) TE 4-6700

1-2

AUSTIN 1954
2 Door. Very good condition. $600. TEnnyson 4-3281

1-5

BUICK Station wagon, Roadmaster, 1953. Completely equipped, 17,500 miles. Like new. $1395. Petersen's Service Station, 720 North Avenue, New Rochelle. NE 2-2262.

1-4

BUICK 1954, radio, heater, dynaflow, good condition. 2 door, hardtop. $1550. Private. Call from 10 A.M. to 5 P. M. YO 5-2318.

1-7

BUICK '54 Super, gray, low mileage, excellent condition, radio, heater, fully equipped. SPencer 9-2275.

1-4

BUICK 1952, Special, 4 door, 2 tone. Radio, heater, original owner. Excellent condition. $985. MO 7-2806.

1-2

BUICK 1948 Convertible, has to be seen to appreciate, $475. NE 6-0381 after 6 P.M.

1-1

BUICK 1952, RADIO, HEATER, DYNAFLOW. Clean. Two-door; one owner. $725. WHite Plains 9-2873.

1-2

CADILLAC 1953, light blue, low mileage. Excellent condition, white walls, lifeguard tubes, power steering, autronic eye and other extras. Original owner. $23,000. BE 7-8733.

1-2

CADILLAC '51 Model 61, like new, 1 owner, low mileage, $1,095. SOLO, 247 South Broadway, YOnkers 9-2095.

1-6

CADILLAC '53 (62) Sedan, fully equipped, low mileage, one owner, exceptional condition. OSsining 2-3543.

1-2

CADILLAC '55 CLUB COUPE, 4,000 MILES. $3875. PHONE MO VERNON 4-2422. PRIVATE OWNER.

1-2

CHEVROLET '54 Station Wagon, 4-door, fully equipped, splendid condition, road tested, $995. SOLO, 247 S. B'way, YO 9-2095.

1-4

CHRYSLER '48, New Yorker Coupe. Good condition. Radio, heater, 1 owner. $170. FAirbanks 4-6937.

1-4

DE SOTO 1954, 4 door, like new, powerflite, radio, heater, $1295. Mr. Wolf. MO 7-2300, FA 7-1984.

1-2

DODGE '53 convertible, special color, gyromatic, radio, heater, white walls. 18,000 mi. Perfect. SP 9-1030.

1-6

FORD 1949 Electric Refrigerator Truck, 40,000 mi. Perfect condition, various restaurant suppies. NEw Rochelle 2-0915 eves. 2-9184.

1-6

FORD '56 Victoria, fully equipped. Fordomatic, power steering. Low mileage. NEw Rochelle 2-3685.

1-2

FORD '56, 6 cyl., low mi., white walls, radio, heater, transparent covers. Best offer. HArrison 8-8226 eves.

1-2

FORD 1954 green convertible, overdrive. Excellent condition, $1350. Owner CHappaqua 1-0527.

1-2

FORD 1950 CONVERTIBLE
Radio, Heater, Other Extras, $425
WE 9-9439

1-1

FORD Convertible '53. Fordomatic, white walls, fully equipped. Excellent condition. One owner. WH 9-6372.

1-1

LINCOLN Continental Convertible '48. Excellent condition. Low miles. Reconditioned thru-out. White, black top, white walls, red leather seats. SC 5-0272.

1-7

MERCURY '53 convertible, red, rebuilt engine. 7,000 mi. Radio, heater, standard shift, duals, etc. MA 9-4540.

1-7

OLDSMOBILE '53 Conv., power brakes & steering, radio, heater, windshield washer, excellent condition, $1150. NE 6-4446.

1-6

OLDS "88" '50 Sedan, radio, heater, hydramatic, 5 new tires, fine condition. No money down. Approx. $30 mo. OS 2-4002.

1-2

PACKARD 1955, 4 door Patrician, power steering, brakes, radio, heater, 17,000 mi. Excellent buy. DE 7-5384 evenings.

Used Cars, Trucks, Trailers

1-2

PLYMOUTH '53 Club Coupe, like new, reconditioned, road tested, a bargain, $795. SOLO, 247 S. B'way, YO 9-2095.

1-4

PONTIAC '50 convertible Rio red, hydromatic, radio, heater, new top, white walls, 1 owner, fine condition. SC 3-7371.

1-2

PONTIAC 1953, convertible, blue—hydramatic, radio, heater, white walls, original owner. $1075. SCarsdale 5-0656.

1-1

RAMBLER '51 Convertible. A-1.
STERLING NASH CORP.
160 Huguenot St. NEw Rochelle 6-3825

1-2

VOLKSWAGEN '54 — Beige, sunroof, radio, all red leather interior, 20,000 miles. $1150. KI 9-7197.

1-4

4 WHEEL Ride Tractor, 8 H.P. Briggs-Stratton 30" mower, plow, snow plow-sickle bar. $250. OSsining 2-2288.

1-1

'49 BUICK, LIKE NEW, $335
NO MONEY DOWN $4 WEEKLY
J. GIFFORD, 828 McLean BE 7-5333

Motorcycles - Scooters

2-1

CUSTOMIZED HARLEY DAVIDSONS — Special and Different. REGGIE PINK, 477 Central Ave. WHite Plains 8-2284.

2-2

1947 HARLEY DAVIDSON, "74" OHV. Asking $325. PElham 8-4518

2-4

1955 NORTON "88" — PRACTICALLY NEW. LOW MILEAGE. $650. SCarsdale 3-4194.

Garages—Auto Storage

5-2

GARAGE FOR RENT, corner Fenimore Road and Palmer Ave., Mam'k. MAm'k 9-5361—9-0160.

Boats - Service - Accessories

6-2

BOAT COVERS, HOODS, NAVY TOPS Custom make, pre-shrunk, finest workmanship. RYE AWNING
668 Milton Road RYe 7-4443

6-1

CHRIS CRAFT speed boat 17'. Seats 6—35 mi. per hr., 131 H.P. Many extras. Ready to launch. Act quickly. TE 4-5581.

6-2

DINGHIES—8 FT. COMPLETE
READY TO PAINT. V BOTTOM, $59.50
EMPIRE BOATS NE 2-2452; NE 2-3257

6-4

EVINRUDE motor, 14 H.P., gear shift, recently overhauled. $150. Very dependable. WH 6-0893.

6-1

FAIRCLOUGH MARINE, INC.
253 Mill St., Byram Conn. JE 1-8632
NEPTUNE ENGINES New & Used Boats

6-1

Johnson Engines — Penn Yan Boats
Duratech Aluminum Boats; Rye Prams;
Penbo Skiffs; Marine Accessories.
SHONGUT BOAT & ENGINE CENTER
451 E. Post Road MAmaroneck 9-1343

6-2

JOHNSON outboard motors. Sales-Service. Marine supplies, boats. Joe's Sport Shop, 287 Central Ave. WHite Plns 9-3075

6-1

Lyman outboard boats, 13', 15', 18'. New shipment. Immediate delivery.
J. J. BURCK
526 City Island Avenue CI 8-1559

6-1

Need a Radio-Telephone?
New 1956 R.C.A. 5-channel radio telephones, $295. All sizes and voltages in stock for immediate delivery.
DIAMANT MARINE CORP.
151 North Avenue NEw Rochelle 6-3981

6-2

NEW 5½ JOHNSONS, $174.50, 1955 model fully factory guaranteed. STELTER, 497, City Island Ave., Bronx.

6-4

OUTSTANDING VALUE
Family Cruiser, 28 ft. Roomy, sleeps 5 comfortably, 2 cabins. Excellent condition. Completely equipped. 6-channel Bendix S. to S. telephone. Pressure water system, electric bilge pump, etc., repowered 1954, new Chrysler Crown. Low price $3,950. For inspection call PElham 8-1379 or write A. Jaros, 247 Corlies Ave., Pelham, N. Y.

6-1

OUTBOARD MOTORS — NEW & USED
TRADES ACCEPTED — REPAIRS
RACEWAY SPORT CENTER YO 3-4737

6-1

OWENS and TROJAN CRUISERS
LOWEST PRICES
SAGMAN'S MARINE
1 Pelham Road NEw Rochelle 3-8417

6-2

Pipes & Fitting, Cutting & Threading for boats at MIKE'S PIPE YARD, 2816 Boston Post Road, Bronx, OL 5-0952.

6-2

RAY'S CHRIS CRAFT, 162 Main St. Call NEw Rochelle 3-6345 for information on new Chris Craft Cruisers, Sea Skiffs.

Additional Want Ads On Following Page

Hugh Prophet sez:

"I see in the paper Idaho is braggin' 'bout raisin' a potato big enough for two men to sit on. They've got nothin' on Manhattan, where the police commissioner found three cops sleepin' on one beat."

Many good things come in small packages. A want ad, for instance. The cost is small, too, but the results are big!

Your ad in all these papers will reach 150,000 families

DAILIES

YONKERS	Herald Statesman
MT. VERNON	Daily Argus
NEW ROCHELLE	Standard-Star
MAMARONECK	Daily Times
PORT CHESTER	Daily Item
WHITE PLAINS	Reporter Dispatch
TARRYTOWN	Daily News
OSSINING	Citizen Register
PEEKSKILL	Evening Star (Affiliated)

WEEKLIES

MT. KISCO	North Westchester Times
CHAPPAQUA	New Castle Tribune
BRONXVILLE-EASTCHESTER	Review Press & Reporter

Phone MAMARONECK 9-2100

For quick results use The Daily Times Want Ads
THE WESTCHESTER GROUP NEWSPAPER SERVING MAMARONECK AND VICINITY

ATTENTION COMMUTERS!

Our Manhattan classified advertising office is in a new location: Room 5622 Grand Central Terminal Building, New York 17, N. Y. The Phone is still the same . . . MU 7-7154.

From Grand Central Station's lower level take the elevator near Track 105; from the upper level use the elevator near Track 23.

Robert's Celebrating 25th Anniversary

Robert's Department Store at 342 Mamaroneck Avenue, with a shoe store at 320 Mamaroneck Avenue, this month is celebrating its 25th anniversary of business in Mamaroneck.

The business was started in 1931 by Albert J. Lombino of 503 Munro Avenue, Mamaroneck, where Laptook Hardware store, 366 Mamaroneck Avenue, is now located. It was then known as the New York Men's store. He expanded the business to the Boyd Building in 1936 when his son Robert was born and changed the name to Robert's. In 1946 he added the shoestore and also Al's Army and Navy Store.

During the month, in addition to store-wide sales, Mr. Lombino announced that 100 silver dollars will be given away among those who stop in any of the stores and leave their names.

The three businesses feature men's and boys' clothing, men's women's and children's shoes, men's and boys' working clothes, sportswear and shoes and clothing for the boatmen.

Native New Yorker

Mr. Lombino was born in New York City and attended schools there. He moved to Mamaroneck in 1931 and in 1934 was married to the former Vivian Cuce of Mamaroneck.

He is a member of the Mamaroneck Rotary Club, the Mamaroneck Chamber of Commerce of which he was formerly a director and chairman of the Retail Division, and is a communicant of St. Vito's Church.

25 Year Service

The couple have four children. They are Robert, twenty, a junior at Williams College; Joan, sixteen, a junior at Mamaroneck High School; Bert, twelve, at Mamaroneck Junior High School, and Susan, nine, who attends Central School.

Working with Mr. Lombino for the last 25 yeas are his brother James, manager of the men's and boys' department, of 222 Waverly Avenue, Mamaroneck, and Nicholas Maldaro, manager of the shoe department, of Scarsdale.

Don Cuce, his brother-in-law, is manager of the men's clothing department and has been with Mr. Lombino 20 years. A native of Mamaroneck, he now lives in Harrison.

Also working with him are his nephew, Sal J. Lombino, 149 Elm Street, Mamaroneck, assistant manager of the shoe department, and Thomas Bonacci of 418 Prospect Avenue, Mamaroneck, a clerk, who has been with the business for four years.

Ditman's To Award Flexee Swim Suits

One customer each Saturday during June of Ditman's Corset Specialist, 216 Mamaroneck Avenue, Mamaroneck, will receive a Flexee Swim Suit, Aaron and Bernice Ditman, proprietors, announced today.

The suits are from the Caribbean cruise collection and are known as Carnival and Flagship. They are one-piece and feature form-fitting lines and one has a row of flags from top to bottom.

All such merchandise, Mr. Ditman said, will be fitted in the air-conditioned sitting rooms with adjustable comfort control.

CHRONOGRAPHS & TIMERS
sold and repaired.
Ships' Clocks repaired.
JAMES HOSEA
WATCH and CLOCK MAKER
400 Mamaroneck Avenue
Mamaroneck

Junior Red Cross Picks Study Delegate

WHITE PLAINS — Bruce F. George, a junior at the Washington Irving High School in Tarrytown, will represent the Westchester Chapter of International Junior Red Cross study center in Europe this Summer. The announcement was made today by Mrs. W. Earle Tee of Scarsdale, chapter Junior Red Cross director.

Selected on the basis of his leadership ability and experience in Junior Red Cross programs and planning, young Bruce is one of 32 from the United States delegated to the study center.

The Escorial is the burial place of nearly all the kings and queens of Spain.

LARGEST TENANT in the new Larchmont Shopping Center at Madison Avenue and Maxwell Street is Daitch Shopwell which opened last week with Morris Weiss as manager. The store, a complete supermarket with various departments such as grocery, meat, dairy and frozen foods, has five automatic checkout stands with belt conveyors, each equipped with change computing registers. Among its features are a live lobster tank, air conditioning, continuous music by Muzak and decorations in pastel colors. There is parking space for 150 cars. Other stores in the center now open for business are Hills of Westchester, a pastry shop, and Chatsworth Wine and Liquor Store, a former tenant for more than 20 years in the building on North Chatsworth Avenue torn down to make way for the New England Thruway. —Staff Photo by Warren Inglese

Fontanilla Now Chef At Town House

Juan T. Fontanilla of Port Chester, resident on Fulton Road, Mamaroneck, for 13 years until his house was destroyed to make way for the addition to the senior high school, is now the chef at the Town House Restaurant, 127 Mamaroneck Avenue.

Mr. Fontanilla, until recently, was chef at Chris' Restaurant, 118 Mamaroneck Avenue, and prior to that conducted his own business at 236 Mamaroneck Avenue, known as What's Restaurant.

He is a graduate of the New York Institute of Dietetics Inc. and is a qualified dietician. He was required to become proficient in such matters as food preparation, menu planning, food service, quantity cookery, food management, restaurant operation, food cost control, nutrition, diet therapy, nutritional physiology, general and organic chemistry, food biochemistry and bacteriology.

Mr. Fontanilla left his native Philippines in 1930. During World War II, in which he served three and a half years in the Pacific Theater, he was a steward 1-cl. in the Coast Guard.

He is married to the former Cora Kuhn, sister of Edward and William Kuhn of Mamaroneck.

BACK HOME on its own side of the railroad tracks is Plaza Pharmacy, displaced 10 months ago by Thruway construction from the corner of North Chatsworth Avenue and Myrtle Boulevard. Until last week the business, owned by Victor Marraro, operated temporarily at 1918 Palmer Avenue. A new front has been placed on the building at 170 Myrtle Boulevard and the entire interior remodeled.—Staff Photo by Warren Inglese.

Park Radio Handles German Motor Bike

Park Radio and Television, 189 Palmer Avenue, Larchmont, has added a new line of merchandise: a two-wheel motor bike known as Zundapp Combinette.

The bikes, imported from West Germany, have already made a big hit in this country, according to Ray Faiola, proprietor. They operate with a one-cylinder motor and get 129 miles on one gallon of gasoline.

Demonstrators are on hand, he said, and he will be happy to let any man or woman try one out.

Manning To Open Westport Book Shop

A move from a Mamaroneck stationery store to a Westport, Conn., book shop will take place at the end of this month when Lee Manning, partner with Jules Siegel of the Jules-Lee Stationery Store at 116 Mamaroneck Avenue begins operations at the County Bazaar in Westport.

Mr. Manning, who has been located in Mamaroneck for seven years, has sold out his stationery store interests to Mr. Siegel who will continue to operate the business.

Mr. Manning, a resident of New Rochelle and a native of New York City, will take over one of six recently constructed stores at the County Bazaar Building located on Main Street, Westport. His new business, due to open June 30th, will be known as the Westport Book Shop.

Books In Variety

The shop will carry all types of books including current, rare and out of print editions. Greeting cards and gift wrappings will also be stocked. A lending library will be part of the operation of the shop and art books will be obtainable.

County Bazaar, an incorporated company, is attempting an unique approach to the shopping center development by combining the bazaar atmosphere and the suburban tone of shopping districts like the Westport community.

The general decor for the mart comes from the drawing board of Stevan Dohanos, artist and civic-minded resident of Westport who is best known for his cover drawings for The Saturday Evening Post.

Mr. Manning's shop will face out towards a 250-car parking lot at the rear of the Bazaar building, laid out along the banks of the Saugatuck River.

Future Plans

Future plans for the Bazaar include a main building to be taken over by Peck and Peck of New York City, and an additional six-store wing to the right of the main building.

Mr. Manning was educated in New York City schools and was associated with the New Yorker Hotel before entering the Army during World War II. He served with the 42nd ("Rainbow") Division in campaigns in France and Germany.

Following his discharge from the Army, he was a toy and sports salesman before entering into partnership with Mr. Siegel to take over the former Immerman's stationery store on Mamaroneck Avenue.

Mr. Manning is married to the former Marilyn Avreen of New York City and the couple have two children, Andrew, four, and Lori Beth, three months.

Ex-Resident Becomes Production Manager

William G. Meier Jr., son of Mr. and Mrs. William G. Meier of Patricia Gardens Apartments, Larchmont, formerly of Mamaroneck, has been promoted to production control manager of the Riley Stoker Corp., Detroit, Mich., manufacturing branch making steam generating and fuel burning equipment.

Mr. Meyer has been associated with the company for two years and, until his recent promotion, resided with his wife and two children in Northboro, Mass. He attended Mamaroneck schools and was graduated in 1942 from Bellows High School.

2nd Plymouth Contest Now Under Way

The second Plymouth $100,000 solid gold license plate competition is now under way and all that any one is required to do is to go to Ruff and Burd, 667 West Post Road, in Mamaroneck, or any other Plymouth dealer to enter, Donald Russell, general manager of Ruff and Burd, announced today.

Ruff and Burd will provide a form upon which may be filled the license number of any make of car, any model, any year. The contest will close July 14.

Ruff and Burd have been Chrysler – Plymouth dealers since 1927. Prior to that they were dealers for Hudson-Essex. In addition to their show room, they have a complete service department with Chrysler-trained mechanics.

Mr. Russell joined the firm on March 19 after four and a half years with Flinn Motor Corp. He was born in Mamaroneck and was graduated from Bellows High School in 1939. Until he went into service in World War II, he worked in the construction business. He spent three and a half years in the Army Air Corps, coming out a staff sergeant.

After working a short time for Schlitz beer as a salesman, he went with General Tire Co., leaving there to join Flinn.

Mr. Russell is a member of Mamaroneck Lodge 1457, BPO Elks, and the Mamaroneck Chamber of Commerce. He lives at 509 Carroll Avenue with his wife, the former Mary O'Kane of East Providence, R. I. The couple have two children, Don Jr., ten, and Jeanette, five.

Associated with him is Rudy Pennacchia of 721 Grove Street, Mamaroneck, who was born in Harrison, but has lived most of his life in Mamaroneck.

Working under Mr. Russell are Dick Levy, 610 First Street; Dan Buckey of 1307 Franklin Avenue, Mamaroneck, and Dan Abramoff of New Rochelle.

The business is owned by James K. Burd and Arthur C. Ruff, both of Mount Vernon.

TAXI TE 4-5800
• AIRPORTS • PIERS • LOCAL
• WEDDINGS
• TRIPS ANYWHERE
Westchester Limousine
SERVICE, INC.
2107 Palmer Ave., Larchmont

$ CASH cushions emergencies

we make your cash reserve fatter, quicker

Twice each year, liberal earnings are added to all savings kept here. They really make a difference. Added to the savings additions you make, they plump your savings into a fatter and fatter cushion of cash for emergencies. And if there is an emergency at your house, you'll find your savings here readily available.

Start or add to your family's cushion of cash today—before the 10th for sure—so that you'll earn in full from the first of the month.

Accounts opened before the 10th of any month earn dividends from the first of that month.

Mamaroneck Federal Savings and Loan Association
300 Mamaroneck Avenue, Mamaroneck, N. Y.

modern way
"distinction in modern"
Devoted to exceptional contemporary furnishings selected for Westchester's discriminating taste.
WEEKEND SPECIAL

A Modernway Introductory offer to Westchester

PLASTIC TOPPED NEST OF 3 TABLES . . .
Suitable for serving, wonderful for the living room, playroom, office, waiting room or lobby. Only one set to a customer.
$16.95

modern way
. . . to smart buys!
AMPLE PARKING • DAILY to 5:30 P.M. MON., THUR., FRI. to 9:30 P.M.
WHITE PLAINS • 95 CENTRAL AVE.
FORMERLY THE HOME OF MODERNAGE
White Plains 8-7755

CALDOR
"The Discount House Department Store"
TOMORROW READY SAT. 9:30 A.M. ONLY
Nationally Advertised
3 WAY PORTABLE RADIO
24.70
REGULAR 39.95
Complete with Battery
• Built-in Rod Type Antenna
• AC/DC or Battery

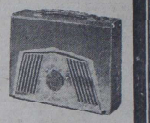

Velvet Voice
Music Department

NEW Shopmate POWER TOOLS
POWER TRIMMER
FOR HEDGES BUSHES

• 13" Tool Steel Blade
• Powerful Universal AC/DC 60 cycle, 115 volt motor
• 6 ft. Cord with 3-prong adaptor plug
• Cutting speed 850 strokes per minute.
18.77
Garden Department Nat. Adv. at 29.95

Nationally Advertised
LEVER SPRAY SELF-CLOSING
HOSE NOZZLE

• Polished chrome plated
• Squeeze . . . it's on
• Release . . . it's off
• Slightest pressure gives desired stream
• Lock nut adjust for continuous stream.
97c
Garden Department Reg. 1.50

Nationally Advertised
WESTINGHOUSE Electric Dehumidifier
• Removes 3 gallons of water from the air in 24 hours
• Stops Rust
• Stops Rot
• Stops Peeling Paint
• Stops Dripping Pipes
• Stops Warping
• Stops Mold and Mildew
• Plugs into any 115 volt outlet

OUR PRICE IS SO-LOW THE MANUFACTURER WON'T LET US ADVERTISE IT!!
Reg. 139.95
Appliance Department

CALDOR
"The Discount House Department Store"
163 North Main Street Port Chester
Shop Thursday Till 9:00

The Daily Times

MAMARONECK, N. Y., SATURDAY, JUNE 2, 1956 — SERVING MAMARONECK AND LARCHMONT SINCE 1925 — SEVEN CENTS

Combing The Town

Larchmont Agenda

A public hearing on the adoption of a proposed ordinance No. 1 to delegate to the Traffic Commission of the Village of Larchmont certain powers to prohibit, limit, regulate and control traffic on Larchmont streets, will be held Monday at the Municipal Building.

The hearing will follow another public hearing to be held at 8:15 P. M. for the adoption of Local Law No. 1 to create the Traffic Commission.

The Village Board will also consider the case of James F. Revle of 90 Larchmont Ave nue on a zoning violation and hear reports.

Parley On Wing

The Rye Neck Board of Education's proposal of a $345,000 bond issue for the construction of a junior high school wing on the new Rye Neck senior high school will be thoroughly aired Monday at 8:15 P. M. at a public meeting in the Bellows High School auditorium.

The Board is expected to present tentative plans for the additional structure and to explain fully the need for the wing which will be in addition to the $1.85 million senior high school already authorized.

The plan includes the abandonment of the Barry Avenue School and the use of the present Bellows High School for elementary grades. No alterations are proposed for either Bellows or Daniel Warren Schools.

A referendum on the $345,000 bond issue will be held June 19 with registration for voting slated June 12.

Wins Boston U. Medal

George B Currier, retired New York City business executive, of 131 Penimore Road, Mamaroneck, has been awarded a medal in recognition of service to Boston University where he was graduated in 1889.

The award was made to Mr. Currier for service to his university over 57 years. He served as president of the New York Association of Boston University and is a trustee of the New York club's scholarship fund.

New Commander

George W. Brown, principal of Mamaroneck Junior High School, received word today of his promotion to the rank of commander in the Reserve of the United States Navy. The appointment is made at the direction of President Eisenhower and signed by Charles S. Thomas, Secretary of the Navy.

Mr. Brown entered the Navy in December, 1942, with the rank of lieutenant junior grade. During World War II he served as an executive officer in a training regiment at the U. S. Naval Training Station at Pocatello, Idaho. He also served with the Seventh Fleet in the Philippine area.

Since the war he has served as a training officer of United States Naval Reserve Composite Co. 9-28 from 1950 to 1955. During the present school year he has been an instructor in the Naval Reserve Officer's School at the U. S. Naval Training Center, Stamford, Conn.

Mr. Brown has been principal of the Junior High School for two years, having been principal of Central School the preceding eight years.

Nursing Scholarships

This year's high school graduates who are residents of Mamaroneck, Larchmont, or the Town of Mamaroneck may apply for three-year nursing scholarships offered by the Mamaroneck Rotary Club, Dr. A. R. Finelli, scholarship chairman, announced today.

Applications may be obtained at his office, 804 Tompkins Avenue, Mamaroenck, and interviews will be held at 8 P. M. June 12 at Mamaroneck High School.

The Club has been giving these scholarships for three years, and this year its first two scholarship nurses will be graduated. Money to meet the costs is raised for the most part among the members, Dr. Finelli said, but he added that the piano recital given by Arthur Rivituso in April, sponsored by the Club, raised money earmarked for a Mamaroneck High School graduate.

Near Top In Contest

Roger Leonard Yaseen, son of Mr. and Mrs. Leonard C. Yaseen 2 Ray Avenue, Larchmont, recently received one of the top 1956 awards in a nationwide undergraduate contest sponsored by the Market Research Council.

In his junior year at MIT, Roger has been on the Dean's List every semester and is a director of the MIT Student Management Association, treasurer of the Drama Society, and a member of Pi Lambda Phi fraternity.

While a sophomore at Mamaroneck High School, Yaseen won a Ford Foundation Scholarship and, subsequently scholarships to all universities in New York State. Active in scouting work, he was the youngest scout ever to receive the Eagle award in Westchester County.

THE WEATHER

Mostly cloudy today with occasional rain, high temperature near 60. Clearing tonight, low in the ... Sunny tomorrow, high in the 60s.

9:15 A. M. Westchester County Airport temperature 59. Yesterday's 74, 24-hour high 82; visibility 10 miles; wind north at 12 mph.

High tides today at 6:03 P. M.; tomorrow at 6:25 A. M. and 6:56 P. M.; Monday at 7:23 A. M. and 7:51 P. M.

FIRE TRUCK, too, went up in this blaze yesterday at Huntington, W. Va., when flames got so hot they burned the apparatus, partly hidden by signpost. Truck blazed when explosion blew out side of building, forcing firemen to abandon vehicle. A garage and 20 new and used cars and truck, as well as two nearby dwellings, also were destroyed — AP Wirephoto

ALGERIAN REBELS TRAPPED IN MAJOR MOUNTAIN FIGHT

French Say 290 Killed 110 Taken Prisoner In Three-Day Offensive

ALGIERS, Algeria (AP)—Two French divisions backed by jet divebombers battled furiously today to wipe out a big Algerian rebel force trapped in the "Gates of Iron" tirangle of the desolate Biban Mountains.

The French claimed the rebels already have lost 400 men —290 dead and 110 taken prisoner — in the biggest single encounter of the 18-month-old Algerian uprising.

Military dispatches disclosed that the 19th Infantry Division had been thrown in to support the crack 7th Mechanized Division and to contain rebel units desperately striving to break out of encirclement.

The 7th Division launched its offensive Wednesday. French officers said the division was performing "superbly". Originally it was trained on the NATO defense line in Germany to operate in small detachments under conditions of atomic warfare.

The French are making an all-out effort to dislodge the rebels from the mountain pass. If they take the area, they will command the southern rim of the disputed Soummam Valley on the outskirts of the rebel-held Grand Kayblie.

Beaming Tito Given Top-Level Welcome On Moscow Arrival

LITTLE CHANGE in Soviet policy is anticipated as a result of an announcement by the Moscow radio yesterday, in which V. M. Molotov, right, resigned as Russian Foreign Minister and Dmitry S. Pshilov, left, was appointed his successor—AP Photos

Yugo Leader Greeted By Shepilov

MOSCOW (AP) — President Tito of Yugoslavia, beaming with satisfaction, arrived in Moscow today for a triumphant tour of the Soviet Union, which just a few short years ago denounced him and tried to liquidate him.

On the platform to greet Tito was First Deputy Prime Minister V. M. Molotov. He resigned his job as Foreign Minister yesterday in a move widely regarded as an effort to placate Tito, who has little love for the veteran Soviet diplomat.

The new foreign minister, Dimitri T. Shepilov, a friend of Tito's also was there.

Shepilov has been editor-in-chief of the Communist Party newspaper Pravda since December, 1952.

(A Belgrade dispatch said the move created a sensation in Yugoslavia. It was regarded there as a Kremlin double-play to please Tito and bounce the closest associate of Stalin remaining in the Soviet hierarchy.

Molotov's departure from the Foreign Ministry post was announced in the form of a resignation. The Supreme Soviet Presidium gave a quick "yes."

"They are getting rid of the oldsters one by one," a middle-aged woman commented on Moscow's main street.

"It has been expected for a long time," said Ambassador Erik Brandland of Norway. "The choice of his successor is not surprising. Evidently there was some connection with the arrival of (Tito)."

Communist Party chief Khrushchev and Premier Bulganin have wooed Tito since 1954 with soft words. A year ago when the two visited Belgrade to patch up differences, Khrushchev said the Soviet Union was "sincerely sorry for the 1948 expulsion of Yugoslavia from the Cominform.

Despite the timing of Molotov's departure from the Foreign Ministry, there was no indication that the old Bolshevik was in disgrace. The announcement indicated Molotov retained his post as deputy chairman, equivalent to vice premier. And there were reports that he might take over from Marshal Klementy. Voroshilov is titular president of the country, in the post of chairman of the Presidium of the Supreme Soviet.

Shepilov is credited with setting up the deal for sale of Soviet bloc arms to Egypt, during a visit to Cairo last July as guest of the Egyptian government.

Primary Puzzler

How About The Rank And File?

By JOSEPH W. SHANNON

WHITE PLAINS—

Who will be the winners in next Tuesday's Primary?

The long-dominant GOP organization faces, for the first time in years, a full-scale countywide battle for control of Westchester's two seats in Congress.

Indications are that the "organization" forces will win, but in some areas the result will be close, with the "opposition" winning in some sections.

Possibly of even greater importance to Republicans is what the Primary will reveal of the extent of "rank and file" opposition to the leaders who made the decisions being contested.

The full result of this test may not be known until next year, when the enrolled party members elect the committeemen who form the bottom of the pyramid atop which the "high command", runs party affairs.

Race 3-Way in 26th

In the 26th Congressional District, which includes the cities of White Plains, New Rochelle, Mount Vernon and Rye and the towns of Bedford, Harrison, Lewisboro, Mamaroneck, New Castle, North Castle, North Salem, Pelham, Pound Ridge, Rye, Scarsdale, Somers and Yorktown, there is a three-way race.

Mayor Edwin B. Dooley of Mamaroneck is the choice of the Republican County Committee. He is being opposed by Edward J. Egan of Larchmont and Benjamin Nields of Rye, in the race to succeed Representative Ralph A. Gamble.

The 27th District, which includes the cities of Yonkers and Peekskill and the towns of Cortlandt, Eastchester, Greenburgh, Mount Pleasant and Ossining, and all of Putnam County, presents a much different picture.

Representative Ralph W. Gwinn of Bronxville is being opposed by Supervisor Christian H. Armbruster of Yonkers. The latter charges his opponent with failing to support President Eisenhower. Mr. Gwinn counters that he has backed the President's policies except on matters which his constituents have shown him they do not approve.

1 Contest for Democrats

The only Democratic Primary contest pits Edward F. O'Neill against City Councilman Aloysius Moczydlowski, both of Yonkers, for membership on the Democratic State Committee for the 1st Assembly District. Mr. O'Neill, the incumbent is party leader of the 9th Ward and has the backing of the organization. Mr. Moczydlowski, leader of the 5th Ward, has long been at odds with the city leadership.

The polling places in each of the county's 514 election districts will be open for voting from noon until 9 P. M.

Almost overlooked in the interest over the contests is the fact that the voters will also choose candidates for the county's three seats in the State Senate and six in the Assembly, and elect delegates to party national conventions.

HELP YOURSELF TO NEW TREATS

Two new feature treats for our women readers—and for a good many of the men, too:

"WHY GROW OLD?" by Josephine Lowman, noted expert on women's problems of health, dieting and beauty,

and

"YOUR BABY and MINE" by Myrtle Meyer Eldred, nationally outstanding expert on problems of child rearing and child care.

These two delightfully-written features will appear daily in this newspaper starting Monday. As we've said, they'll be serious "must" reading for the girls of all ages, but they'll be enjoyable fare, too, for lots of men who like to have their wives and children feeling fit and looking fit.

You'll like these articles. Don't miss them.

CYCLIST INJURED IN DODGING DOG

Car Hits Bronx Man On Palmer Avenue

A Bronx bicyclist was thrown to the street and injured a few minutes after 8 A. M. today when he veered to avoid a little black dog at 274 Palmer Avenue and was struck by a car, Mamaroneck police report.

Edward Parker, about forty-five, of 241 East Mosholu Parkway, received first aid at the scene from Dr. P. R. Hunter who reported injuries to the lower back and both knees, a cut and swollen upper lip, and an abrasion of the chin. He was taken to New Rochelle Hospital in the Mamaroneck police ambulance for x-rays.

Driving Slowly

The car was driven by Mary Jane Haviland, nineteen, of 214 Rockland Avenue, Mamaroneck, whose statement to police that she was driving very slowly was verified by two witnesses.

She said she slammed on her brakes when the bicycle veered to avoid the dog, which had run out from in front of a parked car, but was unable to avoid striking the rider and bicycle with her right front fender. When police arrived, the front tire of the bicycle was still un-

See Page 2—CYCLIST

Arabs 'Fight' British Plan For Peace

UNITED NATIONS (AP)—Britain was under strong pressure today to drop a proposal that the U. N. Security Council come out for settlement of Arab-Israel disputes on a "mutually acceptable" basis.

The proposal was part of a British resolution following up Secretary General Dag Hammarskjold's April mission to the Middle East, on which he arranged cease-fire agreements between Israel and the Arab states of Egypt, Jordan, Syria and Lebanon.

Those four Arab countries held the British proposal would encourage Israel's continued opposition to old U. N. decisions on Palestine. They declared it would paralyze further efforts to reduce Middle East tension.

The four — nonmembers of the council speaking by invitation — gave that argument in two council meetings yesterday.

Shakeup No Surprise

Reds Butter Up Tito Washington Believes

By JOHN M. HIGHTOWER
Associated Press Staff

WASHINGTON — The replacement of Soviet Foreign Minister Molotov was regarded here today as a well-timed move by the Khrushchev-Bulganin regime to strengthen its ties with Marshal Tito of Yugoslavia.

Molotov's "resignation", announced in Moscow yesterday on the eve of Tito's arrival there, had long been expected in western capitals. The appointment of Dmitri Shepilov as his successor also came as no surprise.

United States officials said there was no reason to think that the change would alter American relations with the Soviet Union. Nor did they expect it to make any difference in the major lines of Soviet foreign policy.

Some authorities here said privately that the switch could mean a more vigorous conduct of Soviet diplomacy. But the most immediate significance was seen here as involving further Russian efforts to repair the damage done by the Stalinist regime to Soviet-Yugoslav relations in 1948.

Stalinist pressures on Tito to knuckle under to Moscow had caused the Yugoslav leader to revolt against Soviet domination.

keynote in his new post. But here are some of th ethings he had to say about the United States just a little more than a month ago:

"Do there exist in the world forces which are plotting against the popular masses, trying to force their will on other countries, systematically interfering in other peoples affairs? Yes, they exist. They are imperialist circles and first of all the reactionary forces of the United States.

Boy, 3, Killed Under Truck

WHITE PLAINS—

A three-year-old boy was fatally crushed by a panel truck yesterday afternoon on South Lexington Avenue.

Francis Feeney, son of Mr. and Mrs. Richard N. Feeney of 159 South Lexington Avenue, was struck in front of No. 168 as he tried to cross the street.

Gene J. Foss, forty-six, of 7 Charles Street, the driver, told police the child ran in front of the truck.

This is the third auto fatality in White Plains this year and the 66th in Westchester compared with 24 at this time last year.

NAACP Bows In Ala.

MONTGOMERY, Ala. (AP) — The National Association for the Advancement of Colored People says it plans to abide by a state court order restraining it from operating in Alabama.

Weatherman Calls Cool And Dry Tune For 30-Day Dance

WASHINGTON (AP) — Below normal temperatures are expected east of the Appalachian Mountains in the next 30 days, the Weather Bureau said yesterday.

Rain also will be subnormal in the East.

U. S. No. 1 Villain In Shepilov's Mind

By TOM WHITNEY
A. P. Foreign News Analyst

NEW YORK—Dmitri Shepilov, the Soviet Foreign Minister, sees the United States as the No. 1 villain in the world and as the main barrier to worldwide socialism.

Shepilov, fifty, who has been editor-in-chief of the Communist Party newspaper Pravda since December, 1952, may change the

Question Of The Week

Guardsmen In Traffic Role On Holidays? Idea Endorsed

EDITOR'S NOTE—This is the 439th in a Saturday series of short interviews with Mamaroneck and Larchmont residents on issues of the day—local and national. This week's question: "SHOULD THE NEW YORK NATIONAL GUARD BE CALLED UPON TO HANDLE HEAVY HOLIDAY TRAFFIC ON MAIN ARTERIES?"

Yes, 16; no, 1; only on voluntary basis.

MAMARONECK

Mrs. Kenneth Bilby, 825 Orienta Avenue—"I think that it not enough police are available the men should be utilized."

Alexander D. Cole, 722 Cove Road East—"I think it a splendid idea. We don't have enough of a police force now to take care of rising traffic needs and the use of the National Guard would be a definite improvement."

Mrs. Fred Crisp, 710 Grove Avenue—"Anything that would prevent serious holiday accidents should be tried out at least once."

Sanford Waters, Taylors Lane —"Yes, because on big weekends the National Guard on the scene might be a good warning for motorists to drive more carefully."

Mrs. Thomas J. Ross, 1101 Old Post Road—"I think . . . It would probably alleviate congestion if more help were available on the roads."

Mrs. F. H. Schlapprizzi, 615 Oakhurst Road—"I think that's a good idea. It seemed to work well in Connecticut on Memorial Day."

LARCHMONT

Mrs. John C. Dillon III, 6 Oak Avenue—"Yes, I think that would help tremendously."

Peter Hubbard, 14 Harmony Drive—"Yes. I think that would help a lot."

Mrs. Benjamin Jaffe, 32 Forest Park Avenue—"No. I think the National Guard have their own work cut out for them. It is a police admission of failure to handle traffic if the National Guard has to be used."

Miss Georgia Jesse, 5 Winans Avenue—"Yes, I do. It would help cut down accidents."

Rosemary Lau, 283 Murray Avenue—"Yes, I think it would reduce accidents and perhaps save lives."

Mrs. Donald J. Peterson, 40 Iselin Terrace—"It would help, but it seems a shame these men, who are volunteers, should give up their time. It should be done on a volunteer and not a compulsory basis."

POPE PIUS XII blesses pilgrims gathered in St. Peter's Square, Vatican City, May 29. He is using a microphone held right, director of the Vatican radio station. Later that day the Pontiff was given a medical examination, which showed him to be somewhat overtired, but generally fit for his eighty years—AP Photo

Your Baby and Mine

You'll Get The Best

By MYRTLE MEYER ELDRED

It makes me very happy to be given an opportunity to help mothers who read the Standard-Star.

I'd like, here, to tell you briefly, what my column, "Your Baby and Mine", will try to do for you, starting next Monday.

Chiefly, through daily articles, it is my hope to acquaint parents with the best thinking being done on the subject of child care, feeding and training. It's my pleas ant task to read and evaluate new material, to keep abreast of developments in this field and to try to interpret them to readers in a nonprofessional manner.

When a mother has an individual problem which she cannot solve by applying these principles, I am most happy to try to help her with it. If she will write to me, enclosing a stamped, self-addressed envelope with her letter, she will get a prompt reply.

Must Wait Turn

If she wants her letter to be answered in the column, she must recognize that there are only six days in the week and it may be some time before it can be printed there.

To help in answering parental questions on all subjects I have written a host of leaflets covering every imaginable non-medical subject. These are used to supplement the answer I give personally.

There are some things the column cannot do. One of these is to put one reader in touch with another. Because of the large correspondence it brings in, letters can be answered, but are then destroyed for lack of any way to file them so that they could be found again. So, when a letter appears in the column, it has been answered and torn up and I have no way of reaching the writer again except to appeal through the column space. This does not seem to be an economical way to use it.

I am distressed when mothers bring me medical problems. I am not a doctor. I want children to have medical help when they need it without waiting to hear from me.

May I say that I am sincerely grateful and appreciative of loyal readers whose letters keep me stimulated and eager to be of aid to them. Write to me, won't you?

TODAY'S CHUCKLE

Conscience: What hurts when everything else feels so good.

Wanted Quick Sale, Got Quick Sale!

Results in record time—that's the happy experience enjoyed by Daily Times want ad users. Each day many, many advertisers pocket extra cash after accompanying fast-action sales . . . sales typical of the one described in the testimonial below:

LIKE NEW Formica Chrome Kitchen Table, 4 matching chairs. Moving. Want quick sale. TE 6-0000.

"The first reader to reply purchased the furniture," reported the happy advertiser.

You, too, can sell quickly and economically with a Daily Times want ad.

Phone MA 9-2100

TELEVISION

Channel 2 ...... WCBS-TV
Channel 4 ...... WRCA-TV
Channel 5 ...... WABD
Channel 7 ...... WABC-TV
Channel 9 ...... WOR-TV
Channel 11 ...... WPIX
Channel 13 ...... WATV

SATURDAY, JUNE 2, 1956

8:00—(2) Jackie Gleason: A blonde walks into the lives of Ralph and Alice.
8:00—(4) Perry Como: Guests include Dick Powell and Cathy Carr.
8:30—(2) Stage Show: Guests are George Jessel, Sunny Gale and the Step Brothers.
9:30—(2) Star Jubilee: Barry Sullivan and Anna Maria Alberghetti in "A Bell for Adano." An American major aids a war-torn town.
9:30—(4) Jimmy Durante: Lisa Kirk is apartment hunting.
10:00—(4) George Gobel: Jeff Donnell plays George's wife.

TODAY

1:00-(2)—Lone Ranger
(4)—Home Gardener and Handyman Show
(5)—Movie: "Here Comes Trouble"
(7)—The Way
(9)—Movie: "Four In A Jeep"
(13)—Western
1:30-(2)—Laurel and Hardy
(4)—Top Secret—
(7)—"Belle Of The Yukon"
(11)—Big Playback
(13)—High School Band
1:40-(11)—Sports Showcase
1:45-(2)—Baseball Preview
1:55-(2)—Baseball Game Of The Week
(11)—Baseball: Yankees vs. Tigers
2:00-(2)—Yesterday's World
(4)—Championship Bowling
(5)—Movie:
(13)—Italian Theater
2:30-(2)—Right Now
(9)—Movie: "The Crystal Set"
3:00-(2)—Movie: "The Great Jesse James Raid"
(4)—Movies: "Captain Kidd" and "Swiss Family Robinson"
(7)—Movie: "Sundown"
(9)—Movie Museum
3:30-(5)—Movie: "Double Profile"
(9)—Adventures of China Smith
(13)—Western
4:00-(2)—Movie: "The Seventh Veil"
(9)—I Am The Law
4:20-(11)—Showcase Of Sports
4:30-(7)—Hopalong Cassidy
(9)—Dateline Europe
(11)—Theater
(13)—Junior Frolics
4:35-(9)—Happy Felton
4:50-(9)—Dodger Scoreboard
5:00-(5)—Adventures of Charlie Chan
(9)—Movie: "Action In Arabia"
(11)—Fashion Premiere
5:15-(11)—Funny Movies
5:30-(2)—Annie Oakley
(4)—Mr. Wizard
(7)—Gabby Hayes
(11)—Abbott and Costello
(13)—Super Serial
6:00-(2)—News; Weather; Sports
(4)—The Open Mind
(7)—Rin Tin Tin
(11)—Range Rider
(13)—Big Picture
6:15-(2)—Frankie Laine
6:30-(2)—Amos n' Andy
(4)—Eddy Arnold
(5)—Looney Tunes
(7)—Cisco Kid
(9)—Roy Rogers Feature
(11)—Clubhouse Gang
(13)—Fred Astaire
6:45-(13)—Foreign Press Report
7:00-(2)—Gene Autry (Color)
(4)—The Turning Point
(5)—The Count of Monte Cristo
(7)—Theater: "Sister Veronica"
(11)—Ramar of the Jungle
(13)—German Variety Show
7:30-(2)—Beat the Clock
(4)—$100,000 Big Surprise
(5)—Homemakers Newsreel
(7)—Ozark Jubilee
(9)—Movie: "Action In Arabia"
(11)—I Search for Adventure
(13)—Polka Party
8:00-(2)—The Honeymooners
(4)—Perry Como
(5)—Sportsorama
(7)—Grand Ole Opry
(11)—Dr. Fu Manchu
(13)—Spanish Sport Show
8:30-(2)—Stage Show
(11)—The Trap
(13)—Fiesta Musicale
9:00-(2)—Two for the Money
(4)—People Are Funny
(7)—Lawrence Welke
(9)—Headline Story
(11)—John Wayne Theater
(13)—Spanish Quiz
9:30-(2)—Ford Star Jubilee
(4)—Jimmy Durante
(5)—Wrestling
(9)—Strange Stories
(13)—Spanish Film
10:00-(4)—George Gobel
(7)—Chance of a Lifetime
(9)—Movie: "Action In Arabia"
(11)—Feature Playhouse
10:30-(4)—Your Hit Parade
(5)—Passport to Danger
(7)—Jimmy Demaret's Golf Show
10:45-(7)—Movie: "Countess Of Monte Cristo"
11:00-(2)—News; Weather; Sports
(4)—News
(5)—Featurama
(11)—Film: "Stolen Face"
(13)—Ukranian Melody Hour
11:15-(2)—Movie: "The Whistle At Eaton Falls"
(4)—Movie: "Another Man's Poison"
11:30-(9)—Movie: "Eye Witness"
12:00-(5)—Prevues: Layman's Call, To Prayer
(9)—Movie of the Night

TOMORROW

4:00—(4) Wide Wide World: "The St. Lawrence Story." Numerous views of the gigantic seaway project.
6:00—(4) Meet the Press: Labor columnist Victor Riesel.
6:30—(2) You Are There: "D Day," June 6, 1944.
7:30—(2) Jack Benny: Meets Mary Livingston for the first time.
8:00—(2) Ed Sullivan: Guests include Benny Fields, Burt Lancaster and Tony Curtis.
8:00—(4) Comedy Hour: Performers include Gretchen Wyler and Jonathan Winters.
9:00—(2) Theater: E. G. Marshall and Roddy McDowall in "O'Hoolihan and the Leprechaun."
9:00—(4) TV Playhouse: Judith Evelyn is a determined art teacher in "The Primary Colors."

7:50-(2)—Prevues
7:55-(2)—Give Us This Day
8:00-(2)—Agriculture U.S.A.
(4)—The Fourth R
(9)—The Big Picture
8:30-(2)—The Big Picture
(9)—Oral Roberts
9:00-(2)—The Pastor
(4)—Britannica Jr.
(9)—Christopher Program
9:15-(2)—Our Heritage
(9)—The Pastor
(13)—Film Varieties
9:30-(2)—Cartoon Carnival
(9)—Man To Man
(13)—Gospel Train
9:45-(9)—Kiddie Video
9:55-(5)—Prevue: Layman's Call to Prayer
10:00-(2)—Lamp to My Feet
(5)—Western
(9)—Roy Rogers
10:15-(13)—Film Varieties
10:30-(2)—Look Up And Live
(4)—Children's Hour
(13)—Italian Newsreel
11:00-(2)—Eye On N.Y.
(5)—Long John Silver
(7)—"The Lacish Story"
(9)—Cartoon Time
(13)—Aldo Aldi
11:30-(2)—Camera Three
(4)—Ask The Camera
(5)—I Spy
(7)—Wing and Fin
11:45-(11)—The Pastor
12:00-(2)—Let's Take a Trip
(4)—Top Secret
(5)—The Magic Clown
(7)—Christopher Program
(11)—The Ruggles
(13)—Italian Quiz
12:30-(2)—Wild Bill Hickok
(4)—Viewpoint
(5)—Wonderama
(7)—Faith for Today
(9)—This Is The Life
(11)—Jimmy Wakely Playhouse
(13)—Rabbi Schulem Rubin
12:45-(13)—Fun Time
1:00-(2)—Movie: "Hellzapoppin"
(4)—American Forum
(7)—Operation Success
(9)—Man to Man
(13)—Junior Carnival
1:15-(9)—Movie: "Final Curtain"
1:30-(4)—Frontiers of Faith
(7)—Film: "Pearls Bring Tears"
(9)—Movie: "The Admiral Was A Lady"
(11)—The Big Playback
1:40-(11)—Sports Showcase
1:55-(11)—Yankees vs. Tigers (2)
2:00-(4)—Citizens Union Searchlight
(13)—Western
2:30-(2)—Movie: "The Sword Of Monte Cristo"
(4)—Youth Wants To Know
(7)—Movie: "Woman in Brown"
(13)—Feature Film
3:00-(4)—Dr. Spock
(5)—Movie:
(7)—Hopalong Cassidy
(9)—Movie Museum
3:30-(4)—Zoo Parade (Color)
(9)—Dateline Europe
(13)—Western
3:45-(2)—Shakespeare
4:00-(4)—Wide Wide World
(7)—Dean Pike
(9)—His Honor, Homer Bell
4:30-(2)—Adventure
(5)—Movie:
(7)—College Press Conference
(9)—Scotland Yard
(13)—Junior Carnival
5:00-(2)—Face The Nation
(7)—Variety Show
(9)—Movie: "Action In Arabia"
5:30-(2)—Sunday News
(4)—Outlook
(13)—The Million-Lire Quiz
6:00-(2)—Telephone Time
(4)—Meet The Press
(5)—Beulah
(7)—Sky King
(13)—Western
6:30-(2)—You Are There: "D-Day" June 6, 1944
(4)—Roy Rogers
(5)—N. Y Times Youth Forum
(7)—Gene Autry
(9)—Gene Autry
(13)—Spanish Musicale Quiz
7:00-(2)—Lassie
(4)—It's a Great Life
(5)—Between the Lines
(7)—You Asked for it
(13)—Governor's Report
7:05-(11)—Sports Showcase
7:15-(11)—News
7:30-(2)—Jack Benny
(4)—Frontier
(5)—Calvacade of Progress
(7)—Film Festival: "Tight Little Island"
(9)—Movie: "Action In Arabia"
(11)—Victory at Sea
(13)—N. J. Legislature
8:00-(2)—Ed Sullivan Show
(4)—Comedy Hour
(5)—Trio
(11)—Inspector Mark Saber
(13)—The Perucho Show
8:30-(11)—Foreign Intrigue
(13)—Adventures of Nicasio
9:00-(2)—Theater: "O'Hoolihan and the Leprechaun"
(4)—The Alcoa Hour
(5)—French Film Festival
(7)—Ted Mack
(9)—Playhouse: "The Tin Bridge"
(11)—Ellery Queen
(13)—Evangel Hour
9:30-(2)—Hitchcock Presents
(9)—Conflicts
(11)—City Detective
(13)—Spanish Show
10:00-(2)—$64,000 Challenge
(4)—Loretta Young Show
(7)—Movie: "Pardon My Aunt"
(9)—Movie: "Action In Arabia"
(11)—Movie: "Out Of Sight"
10:30-(2)—What's My Line?
(4)—National Bowling Champions
(5)—Frontiers of Health
(7)—Movie: "Shape of Things To Come"
(11)—The Whistler
11:00-(2)—News
(4)—News; Weather
(5)—Featurama
(11)—Mystery: "Burden of Guilt"
(13)—Feature Film
11:15-(2)—Movie: "Kind Hearts and Coronets"
(4)—The Continental
11:30-(4)—Hy Gardner Calling
(9)—Playhouse: "No Escape"
(13)—Helenic-American TV Hour
12:00-(4)—Movie: "Of Mice and Men"
(5)—Prevues: Layman's Call To Prayer

RADIO

WFAS	1230	WABC	770	WINS	1010
WRCA	660	WCBS	880	WMGM	1050
WOR	710	WMCA	570	WQXR	1560

WFAS 123 or 1230 WFAS-FM 103.9 mc

AM and FM PROGRAMS broadcast simultaneously Monday through Friday, 6:30 A.M. to 12:00 Mid. Saturdays, 7:00 A.M. to 12:00 Mid Sundays, 9:00 A.M. to 9:00 P.M.

NEWS SCHEDULE (Mondays through Fridays only) 6:30 A.M. and 6:55 A.M., (Mondays through Saturdays) 7:45, 8:55, 9:55, 10:55, 11:55 A.M., 12:45, 1:55, 2:55, 3:55, 4:55, 5:45, 6:55, 7:55, 8:45, 9:55, 10:55, 11:55 P.M (Sundays) 9:55, 10:55 A.M., 12:55, 1:55, 4:55, 6:55 P.M.

9:00—WRCA Monitor: Guest is Jimmy Durante.
9:30—WCBS Basin Street Jazz: George Shearing and his quintet.
10:00—WRCA Monitor: Bob and Ray interview ballet and dance personalities.

TODAY

1:30-WCBS—Kathy Godfrey
WOR—Symphonies for Youth
WRCA—Monitor (Till 6:15)
WABC—It's Time
1:35-WABC—Shake The Maraccas
1:55-WFAS—News
2:00-WFAS—Your Shopping Parade
WCBS—News
WABC—Yesterday's Worlds
WOR—News
2:05-WCBS—Bill Randle (till 5:15)
WOR—Fifth Army Band
2:30-WFAS—Siesta Time
WOR—Bill Maher
2:55-WFAS—Newscast
3:00-WFAS—Promenade Concert
WCBS—News
WABC—News
WOR—News
3:05-WABC—Festival (till 5:00)
WOR—Piano Moods
3:30-WOR—Mayors Conference
3:55-WFAS—Newscast
4:00-WFAS—Calvacade of Music
WCBS—News
WOR—Bill Maher
4:30-WFAS—Song Shop
WABC—Greek Orthodox Easter
WOR—Beauty Hints
4:45-WOR—For God And Country
4:55-WFAS—Newscast
WOR—Beauty Hints
5:00-WFAS—Wanamaker Anniversary
WCBS—News
WABC—News
WOR—Standby Sports
5:05-WABC—Music
WCBS—Bill Randle Show
5:30-WFAS—Band Stand
WOR—Standby Sports
WABC—It's Time
WCBS—Adventure In Science
5:35-WABC—Dinner At The Green Room
5:45-WFAS—Newscast
WCBS—Port of New York
5:50-WOR—News
5:55-WOR—Les Paul-Mary Ford
WABC—News
6:00-WFAS—Today In Sports with Lenny Dillon
WCBS—News
WABC—Martin Block
WRCA—News
WOR—News
6:05-WCBS—Backgrounds of Music
6:15-WFAS—Dinner Concert
WRCA—Sports
WOR—Changing Times
6:30-WRCA—News
WCBS—Young Ideas
WOR—News
6:35-WRCA—Jane Pickens
6:45-WOR—Sports
6:55-WFAS—Newscast
7:00-WFAS—Dinner Concert
WCBS—News
WRCA—Monitor
WOR—Pop the Question
7:05-WCBS—Juke Box Jury
7:15-WFAS—Eagan Campaign
7:30-WABC—Jack Wyrtzen
WOR—Inspiration Please
7:55-WFAS—Newscast
8:00-WFAS—Music To Dream By
WCBS—News
WABC—News
WOR—Hawaii Calls
8:05-WCBS—Country Style
WABC—It's Time
8:10-WABC—Best Bands In The Land
8:30-WFAS—Music to Dream By
WOR—Bon Soir Paris
WABC—This Week In Washington
WRCA—Monitor
8:45-WFAS—Newscast
WABC—As We See It
8:55-WCBS—Sports
9:00-WFAS—Serenade
WABC—News
WCBS—Rock 'n' Roll Dance Party
WOR—I Ask You
9:05-WABC—Best Bands In The Land
9:30-WRCA—Basin Street Jazz
WOR—Lombardoland
WABC—It's Time
WCBS—Basin Street Jazz
9:35-WABC—National Jukebox
WCBS—Sports Review
9:55-WFAS—Music You Want
10:00-WFAS—News
WCBS—News
WOR—Renfro Valley Barn Dance
WABC—News
WRCA—Monitor
10:05-WABC—Saturday Serenade
10:05-WABC—"Rhythm on Parade"
WCBS—To Be Announced
10:30-WFAS—Music From Fort Hill (2)
WABC—It's Time
10:35-WABC—Lawrence Welke
10:55-WFAS—Newscast
11:0-WFAS—Saturday Serenade
WABC—News
WCBS—News
WOR—News
11:15-WCBS—U.N. On The Record
WOR—Ruby Mercer
WABC—Today's Baseball
11:20-WABC—Hotel Statler Orch
11:30-WOR—Weather
WCBS—Music Till Dawn
11:35-WOR—Long John's Almanac

TOMORROW

6:00—WRCA Monitor: Emmett Kelly, clown, is guest.
8:30—WRCA Monitor: Richard Applegate of NBC and a priest compare experiences as Chinese Red prisoners.
9:05—WCBS Mitch Miller: Guests include Yogi Berra and Sammy Davis Jr.

11:00-WFAS—Sunday Symphony
WRCA—Monitor
WABC—It's Time
WOR—News
WCBS—News
11:05-WABC—The Stamp Club
WCBS—Washington Week
11:15-WOR—United Business Reports
WCBS—World Affairs
11:20-WABC—World Tourist
11:30-WABC—News
WCBS—Salt Lake Choir
WOR—Comic Man
11:35-WABC—Christian in Action
WRCA—Comic Weekly Man
12:00-WFAS—Noon Concert
WOR—Project T-T-T
WABC—Scott Vincent
WCBS—News
12:05-WCBS—The Fabulous Dorseys
12:30-WOR—News
WCBS—Guy Lombardo
WABC—Herald of Truth
WRCA—Eternal Light (Monitor)
12:45-WOR—Beauty Hints
12:55-WFAS—Newscast
1:00-WFAS—Souveniers
WOR—Les Paul-Mary Ford
WABC—Dr. William W Ayer
WCBS—Woolworth Hour
1:05-WOR—Front Page Exclusive
1:15-WOR—John T. Flynn
1:30-WFAS—Souvenirs
WABC—News
WOR—Opera:
1:35-WABC—Pilgrimage
WRCA—New World
1:55-WFAS—Newscast
2:00-WFAS—Promenade Concert
WABC—Oral Roberts
WCBS—News
WRCA—Citizen's Union Searchlight
2:05-WCBS—World Music Festival
2:30-WABC—Wings of Healing
WRCA—Catholic Hour
3:00-WRCA—Monitor
-WABC—Dr. McGinlay
3:30-WABC—Billy Graham
WCBS—Music On A Sunday Afternoon
4:00-WFAS—Opera House
WABC—Revival Hour
WCBS—News
WOR—TBA
4:05-WCBS—One Sunday Afternoon
4:30-WOR—Air Force Concert
4:55-WFAS—Newscast
5:00-WFAS
WABC—It's Time
WOR—Bosmans Band
WCBS—News
5:05-WCBS—Indictment
WRCA—Monitor World Theater
WABC—Disaster
5:25-WABC—News
WOR—Hardy Burt
WABC—Greatest Story
5:30-WFAS—Local Air Defense
WCBS—Fort Laramie
WABC—High Moment
5:40-WOR—Nan Garcia
5:55-WFAS—News
WOR—Baseball Scores
6:00-WFAS—Glee Club
WABC—News
WCBS—News
WRCA—Discussion
WOR—Walter Winchell
6:05-WCBS—"O'Hara"
6:15-WFAS—Dinner Concert
WABC—Paul Harvey
WOR—Tomorrow's Headlines
6:30-WCBS—Gunsmoke
WABC—It's Time
WOR—Bob Considine
6:35-WRCA—Meet the Press
WABC—"The First Disaster"
6:45-WOR—Les Paul-Mary Ford
6:50-WOR—Sports
6:55-WFAS—Newscast
WCBS—Galen Drake
7:00-WFAS—Dinner Concert
WCBS—News
WABC—News
WOR—By the People
WRCA—Monitor
7:05-WABC—Annette Warren
WCBS—Edgar Bergen
7:15-WABC—News
7:30-WFAS—Good News Hour
WOR—News
WABC—News
7:35-WABC—It's Time
7:40-WABC—Sunday Melody
7:45-WOR—How Christian Science Heals
WABC—Travel Talk
8:00-WOR—Lutheran Hour
WRCA—Monitor
WCBS—News
WABC—Town Meeting
8:05-WCBS—Our Miss Brooks
8:30-WFAS—Music by Mantovani
WOR—TBA
WCBS—Two for the Money
9:00-WFAS—Sign Off
WABC—Voice of Prophecy
WCBS—News
WOR—Good News
9:05-WCBS—Mitch Miller
9:15-WOR—Showers of Blessings
9:30-WOR—Dean Clarence Manion
WABC—Sunday Serenade
9:45-WOR—Keep Healthy
9:55-WCBS—Sports Review
WABC—News
WOR—TBA
10:00-WOR—That They May See
WRCA—Hour of Decision
10:05-WCBS—Face the Nation
10:15-WABC—Richard Hayes Sings
10:25-WABC—It's Time
10:30-WOR—Back to God
WABC—Revival Time
WCBS—Church of the Air
WRCA—Calvary Baptist Church
11:00-WOR—News
WABC—News
WCBS—News

ADVENTURE TODAY
At Home and Afield
WITH C. B. Colby, Adventure Editor

50-Cent Coin Leads to Lost City of Incas

As the Incas were driven back farther and farther by the treacherous Spaniards, they built a fabulous city high in the mountains in a most secret place.

This city is now called Machu Picchu, after the mountain upon which it was secretly constructed. It was a fantastic place built of granite blocks cunningly fitted together to last for ever as a last stronghold of the vanishing race. This was in the year 1535 or thereabouts.

To this city retired the last of the Inca leaders, warriors and maidens. Pizarro's men had driven them into the hills, after plundering and murdering many. The vast hidden city was never visited by a stranger and none outside the Incas knew of its location 8,000 feet up in the peaks of the Andean mountains.

Last Warrior Killed

Finally the last of the warriors from the hidden city were ambushed in the canyons at the base of the mountain and only the old people and maidens remained. Not many months later silence took over the great granite city with its buildings and plazas, for none could go to the valley for food or help.

That silence continued for more than 350 years, for none knew of the great city, and the few who knew of it refused to tell—that is until 1911. In that year a joint expedition of the National Geographic Society and Yale University found it. Drawn by rumors of a lost city, Yale's Professor Hiram Bingham explored the Peruvian jungle. His offer of a single coin worth about 50 cents bought him directions to a hidden trail which he followed up and up into the thinning air of the great Machu Picchu peak.

Walls Found

Finally he began to notice artificially built walls and steps and at long last he climbed into the outer walls and ruins of what was once the last stronghold of Manco, the puppet Inca ruler set up and later dethroned by Pizarro.

This great lost city covered many acres with towers, plazas, rooms and courtyards, gardens and buildings, built of once the finest stone work. All of its once splendid details had been crumbled by the ages, but it still was an awesome sight even in the ruins in which it was found. Here, still, no trace of the fabulous Inca treasure for which the Spaniards murdered countless thousands to find. Somewhere still in the Andes lie buried the vast hoards of treasure saved from the Spaniards. That will make another story for a future Adventure Today.

Movie Timetable

TODAY

PLAYHOUSE, Mamaroneck—"Lady and Tramp" at 3:50, 7:05, 10:10; "Ma and Pa" Kettle at 2, 5:10, 8:20.

PLAYHOUSE, Larchmont — "Court Jester" at 2:40, 7:15, 9:15.

LOEW'S, New Rochelle—"Las Vegas" at 1:15, 4:25, 7:35, 10:50; "Fighting Chance" at 12, 3:10, 6:20, 9:35.

PROCTOR'S, New Rochelle — "The Conqueror" at 12:05, 3:40, 7:15, 10:50; "Brain Machine" at 2:15, 5:50, 9:30.

CAPITOL, Port Chester — Cartoons at 1:30, "Conqueror" at 3:30, 7:30, 11; "Brain Machine" at 2:10, 6, 9:30.

EMBASSY, Port Chester — "Las Vegas" at 3, 6:30, 10; "Fighting Chance" at 1:50, 5:15, 8:45.

PLAZA, Stamford — "The City Sleeps" at 1:25, 3:30, 5:40, 7:45, 10.

PALACE, Stamford — "Man Who Knew Too Much" at 1:15, 3:25, 5:35, 7:40, 9:45.

RIDGEWAY, Stamford—"Citizen Kane" at 1:10, 3:15, 5:25, 7:40, 9:55.

DRIVE-IN, Elmsford — "Man With Knife" at 8:40, 12:41; "Big Gun" at 10:35.

DRIVE-IN, Starlight—"Jubal" at 8:45, 12:50; "Texas Lady" at 10:45.

TOMORROW

PLAYHOUSE, Mamaroneck — "Anything Goes" at 3:30, 6:50, 10:10; "Flame of Islands" at 2, 5:20, 8:40.

PLAYHOUSE, Larchmont — "Anything Goes" at 2:40, 7:15, 9:15.

LOEW'S, New Rochelle — "Las Vegas" at 4:05, 7:10, 10:20; "Fighting Chance" at 2:50, 5:55, 9:05.

PROCTOR'S, New Rochelle—"The Conqueror" at 2:45, 6:30, 10:05; "Brain Machine" at 4:55, 8:45.

CAPITOL, Port Chester—"The Conqueror" at 3:15, 6:40, 10; "Brain Machine" at 1:50, 5:15, 8:40.

EMBASSY, Port Chester—"Las Vegas" at 3, 6:30, 10; "Fighting Chance" at 1:05, 5:15, 8:45.

PLAZA, Stamford—"The City Sleeps" at 3, 5:15, 7:25, 9:40.

PALACE, Stamford — "Man Who Knew Too Much" at 2:50, 7:15, 9:25.

RIDGEWAY, Stamford—"Citizen Kane" at 2:50, 4:55, 7:10, 9:25.

DRIVE-IN, Elmsford—"Never Say Goodbye" at 8:40, 12:17; "Backlash" at 10:31.

MONDAY

PLAYHOUSE, Mamaroneck—"Anything Goes" at 3:30, 7, 10:10; "Flame of Islands" at 2, 8:45.

PLAYHOUSE, Larchmont — "Anything Goes' 'at 2:40, 7:15, 9:15.

LOEW'S, New Rochelle—"Las Vegas" at 12:30, 3:40, 6:50, 9:55; "Fighting Chance" at 2:25, 5:35, 8:40.

PROCTOR'S, New Rochelle—"The Conqueror" at 2:45, 6:25, 10:05; "Brain Machine" at 1:20, 5, 8:40.

CAPITOL, Port Chester—"The Conqueror" at 3:15, 6:40, 10; "Brain Machine" at 1:50, 5:15, 8:40.

EMBASSY, Port Chester — "Las Vegas" at 3, 6:30, 10; "Fighting Chance" at 1:50, 5:15, 8:45.

PLAZA, Stamford — "The City Sleeps" at 1:25, 3:30, 5:40, 7:45, 10.

PALACE, Stamford — "Man Who Knew Too Much" at 1:15, 3:25, 5:35, 7:40, 9:45.

RIDGEWAY, Stamford—"Citizen Kane" at 1:10, 3:15, 5:25, 7:40, 9:55.

DRIVE-IN, Elmsford—"Never Say Goodbye" at 8:40, 12:17; "Backlash" at 10:31.

Refusing to Lend Wedding Dress Is Perfectly Just

By EMILY POST

A letter tells me

My husband's brother is going to be married soon and his fiancee has asked me to be an attendant in her wedding. Now she wants to borrow my wedding dress. I don't want to be selfish, but I am very sentimental about the dress and don't like the idea of anyone else wearing it — except perhaps a daughter of my own some day. Could I possibly refuse to lend it to her without causing ill feeling?"

I think you would be perfectly justified in not lending it to her. Tell her that you are very sorry but that if you lend it to her you are afraid others will want to borrow it, and you want to keep the dress perfectly fresh for a daughter to wear.

STAR GAZER
By CLAY R. POLLAN

Your Daily Activity Guide According to the Stars.

To develop message for Sunday, read words corresponding to numbers of your Zodiac birth sign.

- ARIES MAR. 22 – APR. 20: 20-32-40-51 67-73-85-88
- TAURUS APR. 21 – MAY 21: 9-17-25-49 77-78-82-84
- GEMINI MAY 22 – JUNE 22: 4-21-30-44 47-62-74
- CANCER JUNE 23 – JULY 23: 42-43-55-59 61-70-83-90
- LEO JULY 24 – AUG. 23: 3-10-12-24 31-60-75
- VIRGO AUG. 24 – SEPT. 22: 18-26-34-41 57-65-79-87
- LIBRA SEPT. 23 – OCT. 23: 2-5-22-35 50-52-66
- SCORPIO OCT. 24 – NOV. 22: 23-37-46-58 69-72-80-89
- SAGITTARIUS NOV. 23 – DEC. 22: 14-16-19-28 45-48-56
- CAPRICORN DEC. 23 – JAN. 20: 11-27-29-53 63-71-76
- AQUARIUS JAN. 21 – FEB. 19: 7-8-38-39 64-68-81-86
- PISCES FEB. 20 – MAR. 21: 1-6-13-15 33-36-54

1 Someone	31 The	61 Think
2 You're	32 News	62 Very
3 Plans	33 Surprise	63 In
4 Lack	34 Items	64 Track
5 In	35 Groove	65 Study
6 You	36 You	66 Luck
7 Get	37 Freely	67 You
8 On	38 The	68 Ask
9 Aspects	39 Right	69 New
10 May	40 Should	70 And
11 You	41 Require	71 Your
12 Change	42 Self-control	72 And
13 Love	43 Is	73 Concerning
14 Don't	44 Can	74 Damaging
15 May	45 Desires	75 Today
16 Put	46 Today	76 Favor
17 Bring	47 Be	77 Pleasure
18 Some	48 Before	78 And
19 Your	49 For	79 And
20 Good	50 Of	80 Important
21 Of	51 Reach	81 God's
22 The	52 Good	82 Added
23 Circulate	53 Affairs	83 Act
24 For	54 Today	84 Freedom
25 Chance	55 Needed	85 Private
26 Neglected	56 Business	86 Guidance
27 Can	57 Special	87 Attention
28 Personal	58 Make	88 Matter
29 Settle	59 Talk	89 Contacts
30 Confidence	60 Best	90 Calmly

Good Adverse Neutral 6/3

STAR GAZER
By CLAY R. POLLAN

Your Daily Activity Guide According to the Stars.

To develop message for Monday, read words corresponding to numbers of your Zodiac birth sign.

- ARIES MAR. 22 – APR. 20: 2-4-22-40 43-53-77
- TAURUS APR. 21 – MAY 21: 5-7-13-26 29-45-80-87
- GEMINI MAY 22 – JUNE 22: 28-32-36-47 50-66-83-88
- CANCER JUNE 23 – JULY 23: 15-27-37-46 52-70-81-84
- LEO JULY 24 – AUG. 23: 19-25-39-42 73-74-75
- VIRGO AUG. 24 – SEPT. 22: 1-3-6-17 18-20-55
- LIBRA SEPT. 23 – OCT. 23: 12-23-33-35 62-67-69
- SCORPIO OCT. 24 – NOV. 22: 41-44-48-61 63-68-85-89
- SAGITTARIUS NOV. 23 – DEC. 22: 9-10-56-59 60-64-71
- CAPRICORN DEC. 23 – JAN. 20: 8-11-30-38 49-65-79-82
- AQUARIUS JAN. 21 – FEB. 19: 14-24-51-57 72-76-78
- PISCES FEB. 20 – MAR. 21: 16-21-31-34 54-58-86-90

1 Drive	31 Harmonious	61 Strange
2 Some	32 Your	62 Any
3 Ahead	33 Off	63 Actions
4 Exciting	34 And	64 Planning
5 Today	35 Making	65 Find
6 Aggressively	36 Diet	66 Improve
7 Appears	37 Will	67 Needed
8 Correct	38 If	68 In
9 You'll	39 May	69 Adjustments
10 Get	40 Possible	70 Appraisal
11 Your	41 Look	71 Well
12 Don't	42 Now	72 Ties
13 Favorable	43 In	73 Bring
14 Don't	44 Out	74 Valuable
15 Anything	45 And	75 Rewards
16 Late	46 Need	76 With
17 Now	47 Try	77 Matter
18 With	48 For	78 Associates
19 Past	49 You	79 Yourself
20 Your	50 To	80 Love
21 Hours	51 Emotions	81 And
22 Development	52 Careful	82 Wrong
23 Put	53 Personal	83 Your
24 Let	54 Conducive	84 Analysis
25 Efforts	55 Plans	85 Certain
26 For	56 Your	86 Love
27 Unusual	57 Unsettle	87 Interests
28 Watch	58 To	88 Health
29 Romantic	59 Wishes	89 People
30 Attitude	60 By	90 Affection

Good Adverse Neutral 6/4

NEWSCASTS
of the
MACY - WESTCHESTER DAILY NEWSPAPERS
over Station WFAS-AM and WFAS-FM
AM 1230 on your dial — FM 103.9 mc.

In the Morning
Monday through Friday 6:30 — 6:55 — 7:45
(Saturday only newscasts start at 7:45) 8:55 — 9:55 — 10:55 — 11:55

In the Afternoon at
12:45 — 1:55 — 2:55 — 3:55 — 4:55 — 5:45

In the Evening at
6:55 — 7:55 — 8:45 — 9:55 — 10:55 — 11:55

On Sundays at
9:55 — 10:55 A.M.
12:55 — 1:55 — 4:55 — 6:55 P.M.

Starlite DRIVE-IN Theatre
Albany Post Rd., Rt. 9 CR 1-4106
Last Times Tonight
Glenn FORD Ernest BORGNINE Rod STEIGER "JUBAL"
plus Claudette Colbert in "Texas Lady", Superscope & Tech
Starts Sunday
"ALEXANDER THE GREAT" Cinemascope & Tech.
Plus
"THE WILD DAKOTAS"
Continuous from 8:45

Elmsford DRIVE-IN THEATRE
ON ROUTE 9A — 1 MILE NORTH OF TARRYTOWN RD.
LYric 2-8232 YOnkers 8-1950
Children under 12 admitted free. Box Office Open 7:30 P.M. Show Starts at Dusk
Last Times Tonight
"MAN WITH THE GUN" with Robert Mitchum & Jan Sterling
and
"THE BIG KNIFE" with Jack Palance, Ida Lupino and Shelley Winters
STARTS TOMORROW
All Technicolor Show
"Never Say Goodbye" with Rock Hudson & George Sanders
and
"BACKLASH" Richard Widmark & Donna Reed

WHITESTONE BRIDGE DRIVE-IN THEATRE
TA 8-3330
Now Showing
Kent TAYLOR Marian CARR
"GHOST TOWN"
—plus—"The Come-On"
Anne Baxter Sterling Hayden
Fri. only—5 Color Cartoons
CHILDREN UNDER 12 FREE!

PALACE
STAMFORD, CONN. DAvis 3-1008
NOW SHOWING
JAMES STEWART DORIS DAY
ALFRED HITCHCOCK'S THE MAN WHO KNEW TOO MUCH
At 1:15, 3:25, 5:35, 7:40, 9:55

PLAZA
STAMFORD, CONN. DAvis 3-3600
NOW thru TUESDAY
Suspense
While the City Sleeps
1:25, 3:30, 5:40, 7:45, 10:00
Sunday: 3:00, 5:15, 7:25, 9:40

RIDGEWAY
FREE PARKING FOR 1000 CARS
STAMFORD, CONN. DAvis 3-5000
NOW SHOWING
"Most sensational product of the U. S. movie industry."—Time.
ORSON WELLES JOSEPH COTTEN
"CITIZEN KANE"
SHOWN 1:10, 3:15, 5:25, 7:40, 9:55
Starts Wednesday
'GRAPES OF WRATH' 'TOBACCO ROAD'

LOEW'S
NOW!

"Meet Me in Las Vegas"
An MGM Picture
COLOR and CINEMASCOPE
starring DAN DAILEY Cyd CHARISSE
and
"THE FIGHTING CHANCE" ROD CAMERON

Showplace of the Nation RADIO CITY MUSIC HALL Rockefeller Center
"BHOWANI JUNCTION"
starring
AVA GARDNER · STEWART GRANGER
with BILL TRAVERS · ABRAHAM SOFAER
In CinemaScope and Color · An M-G-M Picture
and SPECTACULAR STAGE PRESENTATION

RKO PROCTOR'S New Rochelle 2-1100 NOW
Late Show Tonight at 10:55 P.M.
Last Showing of "The Conqueror"
"This woman is for me... and my blood says take her!"
JOHN WAYNE SUSAN HAYWARD
'THE CONQUEROR'
CAST OF 1000's · TECHNICOLOR CINEMASCOPE
and 2nd feature The BRAIN MACHINE PATRICK BARR

Embassy
PORT CHESTER WESTMORE 9-9780
Now thru Tuesday (Continuous Daily from 1:30 P. M.)
M-G-M's GOLD MINE OF ENTERTAINMENT IN CINEMASCOPE AND COLOR!
MEET ME IN LAS VEGAS
starring DAN DAILEY · CYD CHARISSE
Plus: "FIGHTING CHANCE"—Rod Cameron
STARTS WED. GRACE KELLY "THE SWAN" Plus "MAN FISH"

PLAYHOUSE
MA. 9-2200 MAMARONECK
AMPLE PARKING
— TODAY — LAST TIMES —
"LADY AND THE TRAMP"
and
"Ma and Pa Kettle at Waikiki"
SUNDAY - MONDAY - TUESDAY
"ANYTHING GOES"
Technicolor - Vistavision
Bing Crosby - Mitzi Gaynor
"FLAME OF THE ISLANDS"
Yvonne DeCarlo

TE 4-3001 LARCHMONT
SMOKING PERMITTED
LAST TIME
Return Engagement
"THE COURT JESTER"
(Technicolor — VistaVision)
Danny Kaye, Glynis Johns
SUNDAY and MONDAY JUNE 3-4
★★★½★—Daily News
"ANYTHING GOES"
(Technicolor — VistaVision)
Bing Crosby - Mitzi Gaynor
Donald O'Connor - Jeanmarie

SKOURAS Capitol
AIR-CONDITIONED PORT CHESTER · First Run WEstmore 9-3936

KIDDIE SHOW SAT. 1:30 P.M. 5 CARTOONS Plus Our Two First Run Features
NOW THRU TUESDAY
SPECTACULAR as its barbaric passions ...and savage conquests!
JOHN WAYNE SUSAN HAYWARD
THE CONQUEROR
TECHNICOLOR CINEMASCOPE
co-starring PEDRO ARMENDARIZ
with AGNES MOOREHEAD · THOMAS GOMEZ
PATRICK BARR · ELIZABETH ALLAN
The BRAIN MACHINE

Ranks And Awards Presented At Camp Fire Girls Ceremony

More than 100 parents, relatives and friends of the Mamaroneck Camp Fire Girls Council were present yesterday at the annual Council Fire held at the Knights of Columbus Hall, Mamaroneck. Mrs. J. Clinton Parker, program chairman of the Council, presented the Torch Bearers rank, highest in Camp Fire to Gerry Noon and Virginia Yans, members of Mrs. Janus Petriccione's Odako group of eighth grade Bellows High School students.

One hundred and fifty Bluebirds and Camp Fire Girls entered the Hall singing their traditional processional Camp Fire Song, "Wohelo," and marched out singing the recessional," Go Forth from Our Council Fire," followed by "Taps." Other songs were "America," "Law of the Fire," "Oh, We Cheer" and "Green Trees."

Birthday Honor

Mrs. James Duggan, chairman of the Leaders Association, presented the special Birthday Honor to Mrs. Joseph Veralli's fifth grade Mamaroneck Avenue School Wacankiya group. They were Jean Giovannone, Jean Cummings, Kathy Alberts, Elena Vaughn, Judy Coy, Amalia Verralli, Clara Seely, Isabella Smith and Janice Lacey.

Mrs. Arthur Allen, community service chairman of the Council, presented the Needlework Award to 54 Camp Fire Girls, who made 68 receiving blankets, tan sacks and three dozen diapers, which they presented the Mamaroneck Health Center last December as a requirement of the award.

Five-year membership awards were received by Marie Vitetta, Virginia Glatzl, Virginia Yans, Elizabeth Hogan, Susan Woodworth, Barbara Baldwin, Mary Goldman and Mrs. Petriccione. Those awarded three-year recognitions were Judy Platt, Josephine Leone, Marjorie Pelton, Leslie Rathbone, Jane Schwarz, Bronwyn Taylor, Kathy Albert, Shirley Coy, Jean Cumming, Julie Bergen, Nancy Brehmer, Claire Fortunato, Jean Hanson, Jan Hanson, Jean Giovannone, Clara Seely, Isabella Smith, Elena Vaughn, Carol Albert, Gerarda Noon and Marcia Testa.

Recipients of Bluebird emblems, awards for the ranks of Trailseeker, Woodgatherer and Firemaker, birthday honors and service awards, and names of new Bluebirds will be published later.

ROBERT E. WRIGHT

GEORGE E. HIGBEE

FRANK J. CUNNINGHAM

MARY F. RIGANO

LIGHTING CANDLES at yesterday's Mamaroneck Camp Fire Girls Council Fire at the Knights of Columbus Hall, are four of the participants in the annual event. From left above are Jane Duggan, Joan Merlin, Mrs. J. Clinton Parker, program chairman of the Leaders Association, who presented awards, and Marilyn Pelton. More than 100 parents, relatives and friends attended the ceremony. Mrs. John Woodbridge, president of the Council, welcomed the audience. She emphasized "the importance of fellowship and achievement in the development of a young girl's maturity, the development of love of service as a stimulus toward bringing out the best within one and the satisfaction of being a part of the community."—Staff Photo by Warren Inglese

Henri Giriat, Miss Binns Wed in County

Miss Marjorie Ruth Binns, daughter of Mr. and Mrs. George Vernon Binns of 82 Bank Street, White Plains, was married yesterday to Henri Louis Giriat, son on Mrs. Dionys Giriat of 1 Addison Street, Larchmont, and the late Mr. Giriat, at St. Bartholomew's Episcopal Church, White Plains.

The Rev. C. Ronald Garmey officiated at the 4 P. M. ceremony. A reception for 110 guests followed at the Rock House, Yonkers.

Mr. Binns gave his daughter in marriage. She was attired in a floor length gown of Chantilly lace and nylon tulle over satin with a chapel train. Her fingertip veil was held by a headdress of seed pearls and matching lace. She carried an old fashioned bouquet of lilies-of-the-valley and white orchids.

Mrs. Jack Binns of White Plains, sister-in-law of the bride, was matron of honor in a pink crystalette gown with inserts of lace. Her flowers were pink roses and blue forget-me-nots. Marilyn Palatto of White Plains was flower girl in a dress of white lace over green satin. She carried yellow roses.

Joseph Giriat of New Rochelle was his brother's best man. Ushers were Jack Binns, brother of the bride, and Charles Giriat of Hempstead, L. I., brother of the bridegroom.

The couple will reside at 1 Addison Street, Larchmont, when they return from a two-week trip to Bermuda. Mrs. Giriat, a graduate of White Plains High School, is employed in the office of the division traffic engineer of New York Telephone Company in Mount Vernon.

Mr. Giriat was graduated from New Rochelle High Sschool and served in the Navy during World War II. He is employed by Norden Laboratory in White Plains.

BPW Slates Talks By Guild Exhibitors

NEW ROCHELLE—

Mrs. Gloria Cease of Rye and Mrs. Maybelle Redford of Port Chester will address the Business and Professional Women's Group of Salem Baptist Church on "Silvercraftsmanship" at the monthly meeting. It will be held at 8:15 tomorrow in the church lounge.

The speakers, both art majors in college, and who studied in Westchester and in the Midwest, started silversmithing as a hobby, which gradually became a business. For the past five years they have exhibited in Westchester with annual showings at The Artists Guild Barn in Mamaroneck. They will illustrate their talk with a movie on the processes of silver work and a display of tools and works.

Mr. And Mrs. Gerety Entertain At Cocktails

Mr. and Mrs. William J. Gerety Jr. of Chatsworth Gardens Apartments, Larchmont, entertained yesterday afternoon at a cocktail party at their home in honor of Mr. and Mrs. Edward Egan, also of Larchmont. Among guests present were Mr. and Mrs. Ray Richards, Mr. and Mrs. Ray Walston, Mr. and Mrs. George Haggerty, Mr. and Mrs. Edward Farrell, Mr. and Mrs. William Dolan, Mr. and Mrs. John Hanlon, John Buchspies, Mrs. Frances Buchspies, Miss Lillian Gerety, Mrs. William J. Gerety and Mr. and Mrs. Henry Hanff.

BEST MAN

Peter Mosher, son of Mr. and Mrs. Max Mosher of 72 Vine Road, Larchmont, was best man yesterday for Irwin Willard Abrahams of Brooklyn at his marriage in the Crystal Room of the Plaza Hotel, New York, to Miss Janet Paula Rosenbaum, daughter of Mr. and Mrs. George D. Rosenbaum of 74 Melrose Drive, New Rochelle. The bridegroom is the son of Dr. and Mrs. Harry D. Abrahams of Brooklyn. A reception followed in the Baroque Suite of the Plaza.

GET COSTUME JEWELRY

Retail at Wholesale Prices

SPECIAL DISCOUNTS TO CHURCHES, CLUBS, ETC.

Largest selection hand made Work done on premises

Buy direct from manufacturer and save

FENIMORE COSTUME JEWELRY CO.

144 East Post Road Mamaroneck

Opposite Brewer's Hardware

Dr. Liswood To Speak In Mamaroneck

New board members will be installed tomorrow night by Benjamin Sweedler of Larchmont, legal advisor to the Josephine Karet League, at the League's annual meeting at 8:30 at the Westchester Jewish Center, Mamaroneck.

Guest speaker will be Dr. Rebecca Liswood, practising physician who specializes in marriage and pre-marital counseling, whose topic will be "Sexual Harmony in Marriage."

Members and friends of the League and their families are invited. Refreshments will be served after the program. Victor Wolder acting president, will report on the Hotel St. Regis dinner dance.

Dr. Liswood, who began her medical career in 1930 as a pediatrician, trained at the Marriage Council of Philadelphia, which is affiliated with the Psychiatric Division of the University of Pennsylvania Medical School. Executive director of the Marriage Council of Brooklyn, she is a member of the Kings County Medical Society and an associate member of the American Association of Marriage Counselors.

Dr. Liswood has lectured for women's and community groups, and for Parent-Teacher Associations, and appeared recently on the Barry Gray and Wendy Barrie programs.

Sixth Graders Tour And Visit Junior High

The first of a series of visits by sixth grade students to Mamaroneck Junior High School took place today, with 85 Central School students hearing orientation talks and touring their next year's school.

They were greeted by George W. Brown, principal, Mrs. Constance McNeilly, seventh grade dean, discussed the seventh grade program of studies and opening day procedure for the Fall term. Alex Marsh, a representative of the Student Council, explained the student activity program and gave a student's point of view toward the junior high school. The speakers answered questions from the sixth grade pupils.

The group visited the school cafeteria where Miss Millicent Thompson, cafeteria director, explained the lunch program. Refreshments were served.

The program will be repeated tomorrow for the sixth grade students of Murray Avenue School, Thursday for Chatsworth Avenue School and Tuesday, June 12, for Mamaroneck Avenue School. Other Student Council members participating are Debbie Belchetz, Ricky Greene and Vincent Montesano.

Husbands To Visit Chi Omego Meeting

WHITE PLAINS —

Westchester alumnae of Chi Omega sorority will have their husbands as guests Saturday at an 8 P.M. party at the home of Mr. and Mrs. Robert Smith, 3 Colonial Road.

Mrs. James Costello of Larchmont is chairman of the planning committee, assisted by Mrs. Leonard Carson of Mamaroneck, Mrs. J. P. Wildnauer of White Plains, Mrs. Donald Davis of Hartsdale, Mrs. E. R. Helferich, Mrs. B. T. Leithead and Mrs. Dale Eckerman, all of Scarsdale.

Mrs. Helferich, chapter president, has announced that the chapter has presented Mobility Inc. with a check for $150 for its brace fund.

Jean A. Nicol Is Bride Of J. J. Caputo Jr.

Miss Jean Ann Nicol, daughter of Mr. and Mrs. Harold Nicol of 52 Crest View Place, was married Saturday in North Avenue Presbyterian Church to John J Caputo Jr., son of Mr. and Mrs. Caputo of 210 Hommocks Road, Larchmont.

The Rev. Dan C. Thomas officiated at the 4:30 P. M. ceremony, which was followed by a dinner at Cesario's Locust Avenue Restaurant.

Escorted by her father, the bride wore a waltz-length gown of tulle and Chantilly lace. Her fingertip length veil was attached to a small cap of shirred illusion net and pearls, and she carried a branch of white roses, baby's breath and lilies-of-the-valley.

Mrs. James K. Heeren of Stamford, Conn., the former Miss Carole Jean Rinaldi of New Rochelle, was matron of honor, gowned in pale blue tulle, and carrying pink carnations and baby's breath.

Michael C. Rodney of Larchmont was best man, and ushers were Arthur L. Torrence and Peter Soper of Mamaroneck.

Mrs. Caputo was graduated from New Rochelle High School and the Katherine Gibbs School in New York City. The bridegroom attended Champlain College and is now a student at Columbia University, where he is studying engineering. He served with the U. S. Army for two years.

Sub Debs' Installation Held At Tea

Installation of new officers of the Sub Debs Section, Woman's Club of Mamaroneck, was held yesterday afternoon at a ceremony and tea at the club house, 504 Cortlandt Avenue.

Alice Baker, outgoing president, installed the following officers: Peggy O'Neil, president; Elizabeth Simmons, vice president; Rosemary Ehret, recording secretary; Mary Jean Davidge, corresponding secretary; Ruth Olsen, treasurer; Judy Price, publicity chairman; Linda Warner, philanthropic chairman; Betty Vaughan, hospitality chairman, and Barbara Harris, membership chairman.

Club members and their friends honored the new officers at tea following the installation ceremony. Among those present were Mrs. Howard McMichael, Sub Deb advisor, and her assistants, Mrs. Seymour Fine and Mrs. Paul Weber.

TO MUSIC CAMP

Richard Abel, son of Mr. and Mrs. Reuben Abel of 17 Monroe Avenue, Larchmont, a Mamaroneck High School sophomore, will attend the National Music Camp this Summer at Interlochen, Mich. A private student of Lawrence Taylor, he will specialize in band and choir at the camp. The camp provides specialized advanced instruction for talented young music students, and officers training and experience in music, art, speech and dance, as well as a recreation program.

HERMAN RIKELMAN

WJC Parents To Hear Talk By Rikelman

The final meeting of the Westchester Jewish Center Nursery School will be held for parents Wednesday evening at eight o'clock at the center. Mrs. Louis Crane is in charge of the meeting with Mrs. David Lehr as chairman of hospitality.

Herman Rikelman, executive director of the Karen Horney Clinic in New York will speak to the group, and all residents are invited to attend.

The Karen Clinic is a free or low cost clinic for the treatment of the emotionally troubled unable to afford the fees of private psychiatrists. Mr. Rikelman formerly served as director of community and personal services at the Jewish Board of Guardians and spent five years with the Jewish Family Service as a social work supervisor.

He has been a member of many community organizations including the Mayor's Committee on Probation and the Board of the Jewish Child Care Council and has been honored as a member of the Judea Hall of Fame. He also conducted a radio series for two years for the United Parents Association on parent-child relationships.

Cummings Graduates At Berkshire School

Gifford Cummings, son of Mr. and Mrs. George L. Cummings of Oak Lane, Larchmont, was one of 46 seniors graduated yesterday morning at the 49th annual commencement exercises at the Berkshire School, in Sheffield, Mass

Cummings, who has been accepted at Michigan State College, has been a member of Berkshire's junior varsity skiing and baseball teams and of the varsity football squad. He has also been active in the Dramatics Club, Glee Club and Rifle Club, of which he was president, and served as president of the freshman class. He was a contributor to the school newspaper, "The Green and Gray" and the yearbook. "The Trail."

NEW MEMBERS' TEA

The annual tea to honor new members of St. Veronica's Guild of Immaculate Heart of Mary Church, Scarsdale, will be held tomorrow from 3 to 5 P. M. at the home of Mrs. Frank Veith, 32 Tompkins Road, Scarsdale, Mrs. David Molloy, president, will be assisted in receiving guests by the other guild officers.

Mary Heaney Is Married To Douglas Lee

Miss Mary Rose Heaney, daughter of Mrs. John Heaney of Jackson Heights, and the late Mr. Heaney, was married Saturday afternoon to Douglas Clarence Lee Jr., son of Mrs. Richard Herbert Leslie of 1 Beechtree Drive, Larchmont.

The 3:30 ceremony was performed in St. Joan of Arc Church, Jackson Heights, by the Rev. John Weiss. A small reception followed at the Heaney home.

Escorted by her brother, John Heaney Jr., of Jackson Heights, the bride wore an ankle-length gown of embroidered organdy, and her shoulder-length veil fell from a circlet of white petals. She carried an old-fashioned bouquet of white carnations and lilies-of-the-valley.

Mrs. Roger Lanahan of Flushing was matron of honor for her sister, gowned in pale green organdy and carrying yellow carnations. Mr. Leslie was best man for his stepson, and ushers were Douglas Broward Craig of Arlington, Va., brother-in-law of the bridegroom, and Robert Gordon of White Plains.

The bride attended the University of Michigan at Ann Arbor. Her husband is a graduate of Trinity School in New York, Trinity College in Hartford, Conn., and the Harvard Business School.

Mr. and Mrs. Lee will reside in Hartford on their return from a New England wedding trip.

Jeannine Pfeiffer Receives MA Degree

Miss Jeannine Pfeiffer, daughter of Dr. and Mrs. Edward A. Pfeiffer of 5 Pryer Lane, Larchmont, will receive the Master of Arts degree in guidance tomorrow from Teachers College, Columbia University. She was graduated last June with a Bachelor of Science degree in business education from the College of Mt. St. Vincent in Riverdale.

Miss Pfeiffer has served as a substitute teacher during the year at Mamaroneck High School and Junior High School and at New Rochelle Junior and Senior High Schools, and also teaches stenography in the Mamaroneck High School adult education program. She plans to teach business subjects in September.

Patricia Hurley Named Dorm Vice President

Miss Patricia Hurley, daughter of Mr. and Mrs. Patrick Hurley of 1603 Harrison Avenue, Mamaroneck, has been selected to serve as a vice president of Dickson Hall, freshman dormitory at Cornell University, for next year. A graduate of Bellows High School and a member of the Class of 1959 at Cornell, she appeared in several performances of "The Mikado" during freshmen parents weekend. Miss Hurley returns June 11 from Ithaca, after participating in the concert band for graduation ceremonies.

Her brother, James, a junior at Cornell, has been elected to the Clef Club, band honorary.

AT ATLANTIC CITY

Mr. and Mrs. Charles F. Watts and Mrs. Alexander Walker, all of 32 Maple Hill Drive, Larchmont, were recent guests at the Chalfonte-Haddon Hall in Atlantic City, N. J.

4 Residents Graduate At Community

Four Mamaroneck residents will receive associate degrees in aplied science tomorrow at commencement exercises at Westchester Community College in White Plains. Dr. Wililam S. Carlson, president of the State University of New York, will be principal speaker.

Graduating in electrical technology are Frank J. Cunningham of 154 West Boston Post Road; George E. Higbee of 518 Stanley Avenue, and Robert E. Wright of 515 Chestnut Avenue. All three students are graduates of Mamaroneck High School. Mr. Cunningham and Mr. Wright are veterans of the United States Navy.

Mary F. Rigano of 227 Jensen Avenue, has been a student in medical and dental office assistants technology. She was a cheerleader during her two years in college and also a member of the Newman and Dance Clubs.

John Glover Receives MBA At Amos Tuck

John C. Glover, son of Mr. and Mrs. William Curtis Glover of 80 North Chatsworth Avenue, Larchmont, was among 65 5 students graduated yesterday from the Amos Tuck School of Business Administration at Dartmouth College, Hanover, N. H., receiving the degree of Master of Business Administration.

An alumnus of Mamaroneck High School, Glover is a graduate of Dartmouth College, and an outstanding swimming champion.

Candidates were presented by Dean Arthur R. Upgren and degrees awarded by President John Sloan Dickey. The commencement address, entitled "Business as Service," was delivered by Sen. Ralph E. Flanders of Vermont.

Local Students Graduate At Boston U.

Climaxing a weekend highlighted by the return to Boston University of many alumni, and ground-breaking ceremonies for a new women's dormitory, the university conducted traditional commencement ceremonies yesterday, at which two Mamaroneck residents received degrees.

Robert J. Armour of 548 Alda Road was a candidate for the degree of Bachelor of Science in Business Administration at the College of Business Administration. Judith Epstein of 625 Cortland Avenue was a candidate for the degree of Associate in Arts at the Junior College.

Approximately 2,600 graduates and guests heard an address by Dr. Milton S. Eisenhower, president of Pennsylvania State University, commencement speaker. President Harold C. Case of the University, assisted by trustees, deans and administrative officers, presented degrees. President Case also delivered the president's traditional Baccalaureate Sermon to the graduating class yesterday morning.

100 At Garden Party Of Hunter Alumnae

About 100 people attended the annual meeting and garden party of the Westchester Alumnae Chapter of Hunter College Alumnae Saturday at the Larchmont home of Mrs. James Picker. Chairman of the event was Miss Margaret Rooney of White Plains.

Mrs. Herman Weiner of Spring Valley, president, announced that the members have voted to present a gift to the college's music department to mark the 25th anniversary of the founding of the chapter.

Health Center Offers Two New Courses

Two courses designed to help expectant parents will begin next month at the Mamaroneck Health Center. Exercise courses are optional with both.

The parents course, taught by Miss Genrose Alfano, public health nurse, will begin June 7. The mothers class, taught by Miss Judith Lander, public health nurse, starts June 21. Registration and further information are available at the Mamaroneck Health Center on Stanley Avenue.

ORIENTA PARTIES

The Orienta Beach Club will hold a members hospitality formal dinner dance Saturday, June 16, with music by George Reiser's Orchestra, and a ladies luncheon bridge June 28, at 12:30 P.M., featuring putting, swimming, buffet luncheon and bridge.

British Ambassador And Wife Entertained At Parties Here

Weekend houseguests at the home of Mr. and Mrs. Laurence B. Henriques of 8 Wendt Avenue, Larchmont, were Sir Francis Evans, British Ambassador to Argentina, and Lady Evans.

The couple were honored yesterday afternoon at a cocktail party given by Mr. and Mrs. Edward H. Emerson, Mrs. Henriques' parents at their home, 812 Stuart Avenue, Mamaroneck. The party was followed by a steak roast at the Henriques home.

Guests at both parties included Mr. and Mrs. Henriques' daughter, Mrs. Bruce Brakenhoff of Rye, the former Noel Henriques, and Mr. Brakenhoff; Mrs. Harry P. Henriques Sr.; Mr. and Mrs. Harry P. Henriques Jr., and Mr. and Mrs. Jeffrey B. Henriques, all of Pelham, and Alan McK. Welty Jr. of Larchmont. Mr. Welty Jr. and Miss Carlota Emerson Henriques will be married June 23.

Sir Francis Evans has been in the British Diplomatic Service for 35 years and has held many posts. He was former Consul General in New York City for many years and has also been assigned to many troubled spots, being associated with the British Foreign Office in London during the blitzkreig of the second World War. He served as ambassador to Israel during much of the conflict with the Arab states. The British Embassy in Buenos Aires was subjected to heavy bombing by the revolutionists during the recent overthrow of Juan Peron. Sir Frances was knighted by King George VI in 1946 for "outstanding services to the British Empire."

He and Lady Evans are stopping in New York on their way back to England for a vacation, after which they will return to Buenos Aires.

Lunny-Lorys Bridal Held At Holy Trinity

The marriage of Miss Helen Marie Lorys, daughter of Mr. and Mrs. Frank Lorys of Harrison, formerly of 412 Fourth Street, Mamaroneck, and Donald Joseph Lunny of Gainesville, Fla., son of the late Mr. and Mrs. Joseph A. Lunny of Hillcrest Apartments, Mamaroneck, took place yesterday.

The Rev. James Flynn officiated at the four o'clock ceremony at Holy Trinity Church. White gladioli, babies' breath and snapdragons formed a floral setting and music was provided by Edwin W. Steeg, soloist, and Miss Anna A. Herckenrath, organist. A reception for 100 guests followed at the Seven Pines Restaurant.

Michael J. Lorys gave his sister in marriage. She wore a floor-length gown of white nyle brode and embroidered tulle, fashioned with sabrina neckline, short sleeves, pointed bodice and bouffant skirt. Her French illusion veil of silk fell from a white shirred tulle headpiece and she carried white orchids and stephanotis.

Mrs. Ted W. Sieczkowski of Washington, D. C. was her sister's matron of honor. She was attired in a ballerina-length dress of white over mint and small cap of matching taffeta and carried a cascade of orchids, carnations and babies' breath.

Gowned similarly in white-over-orchid gowns were the bride's other attendants, Mrs. Walter Lorys of Harrison, sister-in-law of the bride and Miss Jean Clausen of Mamaroneck. Jane Wissman of Stamford was flower girl. The attendants carried pink carnations and babies' breath in a cascade, and the flower girl, a basket of lavender sweet peas, pink sweetheart roses.

Frank Purcell of Larchmont was best man and ushers were Larry McDonnell of Larchmont and Walter Lorys of Harrison. Robert Lorys of Mamaroneck was ringbearer.

Mrs. Lorys, mother of the bride, wore orchid chiffon, cocktail length, with draped bodice and full skirt, and matching floral head band.

The couple will reside in Gainesville following a motor trip to Niagara Falls and Montreal, Quebec, Canada.

The bride is a graduate of Bellows High School and The Berkeley School in White Plains. She is a member of the Junior Section, Woman's Club of Mamaroneck, and was formerly employed as a secretary at General Foods Corporation in White Plains.

Mr. Lunny is a 1949 graduate of the Mount Hermon School For Boys and was graduated in 1953 from New York University. He served for two years in Germany with the Ninth Infantry Division as a first lieutenant and is now attending the University of Florida College of Law, where he is a member of Phi Delta Phi, legal fraternity.

Picnic For Retarded Is Given By Council

Fifteen retarded young people were guests yesterday at a picnic at the home of Mrs. Milton Rubin, 28 Bradford Road, Scarsdale, given by the Evening Branch of the Westchester Shore Section, National Council of Jewish Women. The event terminated the year's activities of the Canteen for Retarded Children sponsored by the Evening Branch.

Games, races and dancing preceded the picnic supper. The Canteen has met weekly at the Westchester Jewish Center, for a program of recreational and educational activities, and will be resumed in September.

Mrs. Nye Directs Pelham Studio Club

Mrs. Frances Nye, for many years a Larchmont resident, formerly hostess at the Bevan Hotel in Larchmont, is now in charge at the Pelham Heights Lodge, where she directs the "Frances Nye's Studio Club" at 124 Pelhamdale Avenue, Pelham.

Many Larchmont and Mamaroneck women will attend tomorrow's luncheon bridge event there.

Miss Rentchler Sees Nephew Win Honor

Miss Frances Rentchler of the Colony Apartments, Larchmont, art director at Mamaroneck High School, leaves tomorrow afternoon for West Point, where her nephew Cadet Robert A. Ross, is recipient of the Gen. John J. Pershing Memorial Award for the highest rating in tactics at the U. S. Military Academy.

Cadet Ross is one of 27 graduating students in the class receiving awards. The class numbers more than 500 men. He is a graduate of the University of Wisconsin in Madison.

60TH WEDDING PARTY

Mr. and Mrs. H. Richmond Campbell of 515 Rushmore Avenue, Mamaroneck, entertained yesterday for Mr. Campbell's parents, Mr. and Mrs. Frank Campbell on the occasion of their 60th wedding anniversary. The family dinner party for 20 guests was held at the Richmond homestead, Ellenville, N. Y.

Honor Guests Entertained At Morrell Home

A buffet supper was given last night at the home of Mrs. Benjamin Morrell, 820 Howard Avenue, Mamaroneck, in honor of Mrs. Feliciano Cruz of Nueva Ecija, Philippine Islands, and Miss Annette Fleming of Waterbury, Conn.

Mrs. Morrell, member of the Girl Scout Council of Mamaroneck, and coleader of Troop 10, and Mrs. Cruz, leader and committee chairman of a Girl Scout troop on the shores of the China Sea, compared scouting here and in the Philippines. Mrs. Morrell demonstrated methods of outdoor cooking used by Girl Scouts in America and tentative plans were outlined for a visit to Edith Macy Camp.

A demonstration of hand gestures used in the ancient dances of her homeland, Thailand, was presented by Miss Kow Kai Chongchayoenswk, a Fulbright scholar attending Teachers College, Columbia University. Mrs. Morrell exhibited her collection of dolls from many countries.

Other guests were Vice Consul and Mrs. Felino Menez of Manila, Miss Rufina P. Cupuz, P. I., a student at Oklahoma A and M. College, Miss Mary Johnson of Cheraw, S. C., and Dr. and Mrs. G. D. Wiebe of Mamaroneck. Mrs. Cruz, Mrs Menoz and Mrs Wiebe are also students at Teachers College

Awards Made For Auxiliary Poppy Contest

Awards for the Poppy Poster Contest, conducted by the American Legion Auxiliary of Larchmont, unit 347, were presented this morning to winners at Sts. John and Paul School by Mrs. Harold Hoag, local chairman of the contest. Winners in first class were Linda McCrudden, second prize, and Patricia Gray and Lorraine D'Elia, third prizes, students at Sts. John and Paul School.

Further awards will be presented Friday at St. Augustine's School by Mrs. John Friese, Westchester County Chairman of the Poppy Poster Contest, with Rosemarie Van Eyck receiving first prize, and an honorable mention certificate to Grace Solomon in the County competition.

Other winners at St. Augustine's, as judged by the local committee, to be presented awards Friday by Mrs. Hoag are Grace Solomon, first prize, and Barbara Dalton, honorable mention, both in the first class competition; second class, Margaret Edward, first prize; Gay Nagle, second prize; Lynn O'Donnell, third prize, and Rosemarie Van Eyck, honorable mention. The contest was open to all elementary schools in Larchmont.

LASELL "POPS" PROGRAM

Miss Margaret Wefer, daughter of Mr. and Mrs. A. Ralph C. Wefer of 76 Maywood Road, Woods of Larchmont, sang with the Orphean Choral Group of Lasell Junior College at its 26th annual appearance with the Boston Pops program at Symphony Hall, Arthur Fielder directing.

westchester commercial school

regents registered secretarial courses for high school graduates and college men and women, intensive steno courses in Gregg or SPEED-WRITING shorthand. Summer term.

450 main st. new rochelle NE 2-2744

John, Mosbacher Win YRA Race At Beach Point Club

Cribari Says . . .

Sports Greats Fete Golfer Craig Wood

If it's true that you measure the value of a man by his friends, then Craig Wood of New Rochelle must be a millionaire.

The former U.S. Open and Masters' champion will get an inkling of this wealth tomorrow night when some 450 friends from all walks of life gather at Toots Shor's to salute one of the grandest men in sport.

They're rolling out the red carpet for Craig for no reason in particular other than that Toots himself has decided it's high time someone did. As a matter of fact, Shor is footing the entire tab himself and he is bringing together the hundreds of Craig's close friends. It may be a $10,000 party before Shor is through.

Joe DiMaggio, Jack Dempsey, Eddie Arcaro, Sam Snead, ackie Burke, Claude Harmon, Fred Corcoran and far too many to mention here will be on hand to fete the Blond Bomber. And it's a tribute long overdue.

* * *

PERENNIAL BRIDESMAID

Wood, fifty-five - year-old Lake Placid native, is on eof the most respected men in golf. He's developed or encouraged more pros than any other in the business—Paul Runyan, Vic Ghezzi, Burke and Harmon to mention a few.

For many years he was called golf's hard-luck player. He's had more tournament seconds than any other player over the past quarter-century. In fact, Craig is credited with the line: "If you can't finish first, it's nice to finish second."

In 1933 he lost the British Open by a shot to Denny Shute. In 1934 he lost in the PGA final to Runyan on the 38th hole at Buffalo. In 1935 he lost the Masters' playoff to Gene Sarazen after Gene tied on that now famous double eagle. And in 1939 he lost the U.S. Open after a playoff with Byron Nelson.

Craig had his greatest year in 1941 when he won both the U. S. Open and Masters titles and captained the U. S. Ryder Cup team, which represents a sizable hunk of links conquest for a single season.

"Gentleman Craig Wood is what they ought to call him," says Corcoran, who first met Wood back in 1925 during the Open at Worcester, Mass. "There should be more Craig Woods in pro golf."

Wood should make golf's Hall of Fame this year. He lost to Leo Diegel by a few votes last year. No sport ever produced a more respected champion.

* * *

INTERNATIONAL CELEBRITY

Golfers in every part of the world are familiar with his name and accomplishments. At ancient St. Andrew's the Scots have a lasting remembrance of a Wood visit. Along one fairway they have a plaque which carries the inscription "Craig Wood drove here". The marker is a mere 420 yards from the tee. Yes, he was considered by many one of the game's real long hitters.

At fifty-five, Craig still busts par regularly. He got a great kick out of shooting 70 and beating out his old nemesis Sarazen in winning the Met Senior PGA championship last year at Metropolic, just 20 years after Gene whipped him in the Masters playoff.

Winged Foot honored him with a life-long membership last year, one of only two ever presented by the Mamaroneck plant. The course at Lake Placid has been renamed in his honor. Hundreds of golfers — pro and amateur alike — credit Wood for their success. Even Open champ Jack Fleck named his young son after the famed Winged Footer.

Need we say more concerning the man, Craig Wood? Except to add that it will be a privilege to sit in on the shindig tomorrow night and watch him squirm in delight as the greats of the sport world scramble to shake his hand.

CRAIG WOOD

Card-Valhalla WBA Contest Is Postponed

Wet grounds forced the postponement of the Mamaroneck Cardinal- Valhalla Merchant game scheduled for Habor Island in the Westchester Baseball Association yesterday.

The Cardinals, setting the pace in the WBA with a 3-0 mark, were slated to send righthander John Saporito to oppose Valhalla's Don Caturano.

A specific date for the replay of yesterday's postponement has not been announced, but it is expected that it will either be played Saturday at Harbor Island or as part of a July 22nd double header against Valhalla. Mamaroneck, in any event, is slated to continue league play Sunday at Peekskill.

Team Statistics:

	ab	r	h	rbi	Av.
John Saporito	6	4	4	3	.667
Dan Bianca	12	7	7	3	.583
Bert Muench	4	3	2	0	.500
John DiRoberto	10	2	4	4	.400
George Yost	5	3	2	1	.400
Ed Feldt	8	1	3	2	.375
Ed Petrie	11	7	4	3	.364
Luke DeRuzza	11	5	4	3	.364
K. Bartlik	14	8	5	6	.357
G. Vladenides	12	4	3	7	.250
Tom Walsh	14	4	3	2	.214
John Kenney	1	0	0	0	.000
Ken Dellner	9	1	0	0	.000
Totals	117	49	41	34	.350

Doubles: Feldt 2, Bianca, Saporito, Muench, Yost.

Triples: Bartlik, DeRuzza, Walsh, Bianca.

Home runs: Bartlik, Vladenides.

Barry Ties Darmstadt For Golf Lead

Larchmont's Dick Barry fired a 75 5round with a six handicap to register a 69 total and tie Ray Darmstadt of Yonkers for the lead Sunday in the President's Trophy tournament at the Winged Foot Golf Club.

Copping kickers honors Saturday at Winged Foot was Irv Thoren of Larchmont with a 91 score and 11 handicap for an 80 total.

Yesterday's kicker winner was Gus Zimmerman of New York with a 92-16-76 effort.

Art Daly of Yonkers, meanwhile, belted a 200-yard, hole-in-one on the 10th hole of the West Course with a four wood, highlighting Winged Foot activity which was somewhat marred by rain Saturday and yesterday morning.

LEAGUE LEADERS if only between games of yesterday's twin bill. The startling Pittsburgh Pirates whoop it up in their dressing room at Milwaukee. They lost the nightcap and first place by percentage points to the Braves, though they still lead by one-half game in the won-and-lost column. Sluggers Frank Thomas, left, and Dale Long lift winning pitcher Elroy Face amidst jubilant Bucs — **AP Wirephoto**

BASEBALL ROUNDUP

Pirates In 1st Place For 145 Gold Minutes

By JACK HAND
Associated Press Sportswriter

For 145 golden minutes, the giddy Pittsburgh Pirates led the National League yesterday afternoon before losing the second half of a doubleheader. Although Bobby Bragan's upstarts finished the day six percentage points behind Milwaukee, it would take a brave man to predict they won't hit the top again.

The fired-up Pirates, whose startling rise from the depths of the cellar has excited the nation, actually lead Milwaukee by a half game in the won-and-lost figures. Due to a difference in total games played during this rainy Spring (40 by Pittsburgh, 33 by Milwaukee), the Braves hold the edge in percentages.

Until Pittsburgh came to town Friday, Milwaukee's muscular home run hitters were tying records in every game. They had smashed 14 in their last three games and 16 in their last four, but Pirate pitching clipped their wings. With Bob Friend, Red Munger, Ronnie Kline, Roy Face, Nelson King, Vern Law and Jack McMahon doing the tricks, not a single Milwaukee homer was hit in the four-game series.

8-Year Hiatus

When Pittsburgh edged Milwaukee in yesterday's first game 3-1, it marked the first time they had been in first place since June 16, 1948 when they shared the lead with the then Boston Braves.

A two-run uprising in the sixth broke up a tight battle between Face, getting his first start after 15 games in the bullpen, and Milwaukee's Ray Crone. King finally came in to stop the Braves in the ninth with men on second and third and only one out.

Pittsburgh almost pulled out the second game against Bob Kuhl but finally bowed 4-3. The Pirates closed the gap to one run in the seventh and had two men on in the ninth with two out when Gene Freese grounded out. The defeat was charged to Law, who gave up all Milwaukee's rus.

Elsewhere in the National, Cincinnati remained in third place by splitting two with the New York Giants. A pair of two-run homers by Frank Robinson and Ray Jablonski set up the Redlegs' opening victory 7-3, but the Giants fought off a late splurge to save the second 4-3, despite two homers by Gus Bell, who has hit 11 this season.

Old teammates took turns working out on their former buddies at St. Louis. After Murry Dickson, an ex-Phil, pitched the Cardinals to a 2-1 edge over the Phils' Robin Roberts, the Phils came back for an even break 9-3 behind Harvey Haddix, an ex - Cardinal. Richie Ashburn had five hits in the second game and Stan Lopata homered in each contest. Lindy McDaniel, the Cards' bonus baby, was the second game loser.

Brooklyn Wins

Brooklyn awoke from its Chicago slumber after losing three straight to the cellar team and knocked off the Cubs 4-3. Clem Labine had to bail out bonus pitcher Sandy Koufax in the ninth. Carl Furillo and Gil Hodges of the Brooks and Gene Baker of the Cubs hit homers.

The American League "runaway" became more of a pennant race when Detroit dumped the leading New York Yankees twice, 6-3 and 7-4 in 10 innings. The results cut the Yanks' lead to four and one-half games over Chicago, which took over second by thumping Baltimore 12-0 and 9-2. Cleveland dropped to third in a split at Washington. The Tribe took the first in 12 innings 8-4 with the help of Vic Wertz' three-run homer, but Washington won te second 7-1 beind Hal Griggs. Kansas City eked out a 7-6 edge over Boston in 10 innings on Tim Thompson's winning single. Rain washed out a scheduled second game.

Detroit ran its winning streak to six games and eight of the last nine to earn a fourth-place tie with Boston, only six and one-half games off the pace. The Tigers knocked out Whitey Ford in the opener, the first time he failed to go the route in nine starts this season. Billy Hoeft exercised his usual charm over the Bombers, scattering nine hits.

Bill Tuttle knocked in the tie-breaking run in the 10th inning of the second game, but the Tigers added two more as 40,911 saw the Yanks lose their first home doubleheader since last July 4. Harvey Kuenn of Detroit had five hits in the doubleheader.

Rye Yacht Cops NYYC 2-Day Regatta

OYSTER BAY—Colin E. Ratsey's Golliwogg, the newly-launched centerboard yawl which made a shambles of last weekend's Storm Trysail-Block Island race, proved her successful debut to be no fluke by scoring another triumph this weekend.

The 40-footer, out of American Y. C., Rye, captured the Class C prize in New York Yacht Club's annual two-day Spring regatta. First in Saturday's race from off Greenwich, Conn., to this port and with a fourth in the corrected-time standings yesterday, Golliwogg was victorious with 26¼ points.

Carl Hovgard's big and beautiful mahogany yawl, Circe, also from American, took the Class A lead with a winning performance Saturday but dipped to sixth yesterday and ended second in the two-day standings with 31¼ points. William Moore's Argyll, an ex-Bermuda champ, beat last year's "B" Bermuda winner by a point. She was fifth Saturday, first yesterday.

Tom Watson Jr.'s 45-foot yawl, Palawan, from Indian Harbor Y. C., Greenwich, matched Circe's performance. Winner Saturday, she yielded top in the point-scoring by finishing ninth yesterday to aggregate 25¼ points. The winner was Bill Snaith's Figaro, out of Westport, which followed a second with a fifth for 28 points.

De Coursey Fales and his fabulous old schooner, Nina, beat Bill Ziegler Jr.'s Bounding Home Saturday. The positions were reversed yesterday and they shared first place with 5¼ points in the thinly-populated schooner and ketch division.

Bobby Coulson's Finn Mac Cumhaill was runner-up in Class C with 26 points after placing second to Ray Hunt's Harrier yesterday. Henry Scholtz's Condessa, from Riverside ,had first place in yesterday's "B" race.

Stamm-Arens Take Golf Play

Emerging victorious in the Four Ball golf tournament at the Hampshire Country Club Saturday were Louis Stamm of Mount Vernon and Joseph Arens of New York City.

Stamm combined with Arens to defeat Murray Lippman of Forest Hill and Nathan Block of New York City, 5-and-4.

Judge, Atkins Score Triumphs In Doubles

Beach Point Yacht Club launched its season Saturday with formal flag-raising ceremonies and immediately launched its annual three-day regatta with the Summer's sixth YRA regatta. The seventh followed under the same club's auspices yesterday.

Emil "Bus" Mosbacher Jr. of White Plains who, as commodore, declared the club in commission Saturday waited until yesterday to play the ungracious host. With his sleek blue-hulled Susan, Bus romped to a 3 minute 55 second International Class triumph over New Rochelle's Warner Willcox and Stardust.

The victory put Susan out-front in the early-season YRA standings, with a fifth and two successive victories, ahead of Stardust and Aileen. Glit Shields, finishing his school year, didn't have the latter out this weekend.

Series Lead to Dodger

Bill John of Mamaroneck, who won Saturday's rain-and-fog-plagued race (a Bermuda series event for the Internationals) with Dodger, was third yesterday and took a one-boat lead over Mosbacher in the special Beach Point series which ends with next Saturday's race. Susan was fourth Saturday.

Flag officers of the club participating in the commissioning included Arthur P. Davis, rear commodore; George Bienstock, vice commodore; and Raphael Dubrowin, fleet captain. Larry Marx Jr. is the regatta chairman. He's normally a member of Mosbacher's crew but by-passed those chores for the weekend.

Bus had his other regulars, Tommy Mac Niven and Bruce Brakenhoff, aboard Susan, and for yesterday's victory added Boots Le Boutillier, who is regular first-mate on Aileen.

John Judge of Larchmont with Celerity in Class S and Jim Atkins with the Luders-16, Judith, were double winners to stand far in front for Beach Point's special awards. They also augmented their leads in the YRA title-quests.

Bill Corwin's Harpoon fouled at the start of Saturday's race and withdrew, then returned to receive winners' salute in the Two-Ten class. The Scarsdale and American Y.C. skipper also holds the season lead over Tom Fitzsimon's Tomuz.

Sis Hibberd's Lightning, Splash, was bested by Towney Corning's Wiggleflop by five seconds Saturday, but Splash scored by 3:20 over the latter yesterday and claims the class leadership. George and Eddie Brazill's Sabre, not out the previous afternoon, beat Saturday's One-Ten winner, Seth Corwin's Wow, yesterday and also cemented first in the season's standings.

Owen Torrey Jr. of Rye continued to be master of the Star Class, winning yesterday after taking a sail-over for series points Saturday. Ann and Flying Cloud were the respective Atlantic winners and maintained their three-way bout with Hound in the season standings.

Two Turnesas Share Honors At Ryewood

RYE—

The Turnesa brothers—Mike of Knollwood and Jim of Empire State — shared honors yesterday in the annual pro-member tournament at Ryewood Country Club.

Mike, Westchester PGA president, teamed with Ryewood's Arthur Shapiro of Scarsdale for a nine-under-par net best-ball score of 62 to annex team honors. And brother Jim, who lost out in the team phase with member Jerry Cummins of Port Chester after a match of cards, took individual pro laurels with a two-under 36, 33—69.

Mike came back to share second place in pro scoring with Steve Doctor of East Meadow, both with 70's.

Matching par at 71 were host pro Fred Annon, Al Feminelli of Old Oaks and Ernie Catropa of Peninsula.

Bracketed at 64 in team scoring were Bill Goldbeck of Mount Kisco with member Richard Birnbaum of Harrison, Catropa with Philip Franklin of New York, Doug Turnesa of Briar Hall with Harry Wilschek of Hartsdale and Toney Tiso of Vernon Hills with Irving Littman of New Rochelle.

Littman won amateur gross prize with a fine 72, followed by Joe Risoli of Harrison with 73.

TITLE TO TOUR'S END

DEVON, Pa. — Miriam Duffy of Harrison, N.Y., with her four-year-old bay gelding, Tour's End, annexed the green working hunter championship as the 60th Devon Horse Show ended in rain Saturday.

Rye Or Pleasantville SWIAC Meet Favorite

RYE —

The Rye Garnets and the Pleasantville Panthers, two of this year's strongest track teams will meet on the cinders for the first time tomorrow when the 19th annual SWIAC track meet is held at Rye High School.

Five other SWIAC schools — Harrison, Eastchester, Edison Tech, Bellows and Hastings — are also competing in the meet.

Although each squad boasts at least one outstanding performer, it would appear that the race for top honors will boil down to the Panthers and Garnets. The latter will be shooting for their third straight championship.

Rye made it two in a row last year when it beat the runnerup Panthers rather handily 36½-21. But Pleasantville has a much improved squad under the guidance of coach and meet director Herman Wittern. The Panthers are unbeaten in six dual meets this year. The only Garnet loss was suffered at the hands of Sleepy Hollow by a fraction of a point ,a decision which brought to a halt a three year, 13-meet winning streak under coach Bill Dwyer.

While the Panthers will have such standouts as Joe Corn, discus; Bob Berger, 100 and 220-yard dashes; Bill Russell, 440; Dick Craig, pole-vault, and Armin Merkle, mile, the Garnets will be well represented by Richie Caputo, both dashes; Jimmy Stoddart, 440; Bill Gundy, discus and shot-put, and Alan Nichols, pole-vault.

Caputo and Stoddart were responsible for setting last year's only two meet records, Richie touring the 100 in 10 seconds flat, and Jim breezing the 440 in 50.4.

Backus, Ellis, Connolly Set, NYAC Marks

Harold Connelly of the Boston A.A. heaved the 16-pound hammer 206 feet 9 inches yesterday at Travers Island to set one of three New York A.C. records in the Winged Footers' 67th annual Spring Games.

It was the first time in the metropolitan area's history that any one had ever thrown the hammer more than 200 feet. Previous meet record was 194 feet 8 inches.

Two others also bested the old mark, Albert Hall, the IC4A co-champ and record-holder, was runnerup with a toss of 195-3½. Cliff Blair of Boston University followed with a 194-11 throw.

Jack Ellis, formerly of Lafayette and now wearing the NYAC silks, emulated Connelly in demonstrating his Olympic potential. Ellis hurled the discus 177 ft. 11½ in., another all-time metropolitan mark.

Bob Backus, NYAC veteran, broke his own two-year-old standard in the 56 pound weight event with a 42 feet 9½ inches effort.

The meet was postponed from Saturday because of rain and a flooded track.

Lanza, Bianca Pacing MISL At The Plate

Charlie Lanza of the Rockets and Dan Bianca of the Magrinos are leading the Mamaroneck Independent Softball League batsmen with .556 and .550 averages.

Lanza has collected 5-for-9, while Bianca has 11-for-20, Sweets Davenport of the Gaels third with 8-for-15 and a .533 average.

Rounding out the top five are George Tengler and Roger Schacklinsky of the Villagers with .500 and .471 averages.

MISL STATISTICS

	G	AB	R	H	Av.
Lanza, Rockets	3	9	3	5	.556
Bianca, Magrinos	5	20	8	11	.550
Davenport, Gaels	4	15	7	8	.533
Fengler, OVG	5	12	5	6	.500
Schacklinscky, OVG	6	17	4	8	.471
Ciraco, Century	4	9	2	4	.444
Moore, 49ers	5	9	2	4	.444
Murray, Gaels	6	14	4	6	.429
Corbett, Dukes	7	24	8	10	.417
Foster, Gaels	6	17	7	7	.412
Patchen, Century	5	15	6	6	.400

Home Runs

Bill Andrews, Spoilers 3.
Dick Williams, Gaels 3.
Gil Allen, Gaels 2.
Dan Bianca, Magrinos 2.
Al Glennon, Magrinos 2.
19 others have 1.

Jones And Drake Win In Wykagyl Best Ball

Dudley Jones and George Drake shot a 64 in a Better Ball of Pair Tournament at Wykagyl Country Club last Saturday. Chick Miller and Earl Collier followed with a 71. All other Saturday activity, as well as yesterday's complete program, was rained out.

BASEBALL

American League

	W.	L.	Pct.	G.B.
New York	29	16	.644	—
Chicago	20	16	.556	4½
Cleveland	22	19	.537	5
Boston	21	21	.500	6½
Detroit	21	21	.500	6½
Baltimore	20	23	.465	8
Kansas City	17	25	.405	10½
Washington	18	27	.400	11

Yesterday:

Detroit 6-7, New York 3-4 (2d game 10 innings)
Cleveland 8-1, Washington 4-7 (1st game 12 innings)
Kansas City 7, Boston 6 (10 innings—2d game rain)
Chicago 12-9, Baltimore 0-2

Tonight:

Cleveland at Washington—Garcia (3-7) vs. Ramos (3-2).
Chicago at Baltimore—Pierce (6-2) vs. Ferrarese (1-3).
(Only games scheduled)

Tomorrow Night:

Kansas City at New York, 8:15
Chicago at Washington
Cleveland at Baltimore
Detroit at Boston

National League

	W.	L.	Pct.	G.B.
Milwaukee	20	13	.606	—½
Pittsburgh	24	16	.600	—
Cincinnati	23	18	.561	1½
St. Louis	24	19	.558	1½
Brooklyn	20	19	.513	3½
New York	17	23	.425	7
Philadelphia	15	23	.395	8
Chicago	13	25	.342	10

Yesterday:

Brooklyn 9, Chicago 3
Cincinnati 7-3, New York 3-4
Pittsburgh 3-3, Milwaukee 1-4
St. Louis 2-3, Philadelphia 1-9

Tonight:

Brooklyn at Milwaukee—Maglie (0-0) vs. Burdette (4-2).
New York at St. Louis—Liddle (1-1) vs. Mizell (5-2).
Philadelphia at Cincinnati — Roggovin (1-2) vs. Fowler (3-6).
(Only games scheduled)

Tomorrow:

Brooklyn at Milwaukee (N)
New York at St. Louis (N)
Philadelphia at Cincinnati (N)
Pittsburgh at Chicago

GOLF ENTRY BLANK

FOR TOWN CHAMPIONSHIP

AT BONNIE BRIAR COUNTRY CLUB, JUNE 25

Name____________________

Address____________________

Telephone____________________

Date__________ Age__________

I enclose my check for $________ covering entry fees of $3.00 ☐ and dinner charge of $3.00 ☐ (check one or both). I certify that I am a resident of the Town of Mamaroneck and over 18 years of age.

(Signature) ____________________

Make checks payable to: Donna Wiedmann

Sign and mail this entry blank to Town of Mamaroneck, Recreation Commission, 158 West Boston Post Road, Mamaroneck, N. Y. Entries must be received not later than June 20th, 1956.

One Gallon of Sinclair Power-X Gasoline Could Lift the 23,000-ton Egyptian Sphinx

In your car, Sinclair Power-X gives

RESERVE POWER WHEN YOU NEED IT

It's a scientific fact! The potential energy in a single gallon of Sinclair Power-X Premium Gasoline, if fully utilized, could lift 23,000 tons – the weight of the Sphinx – 2 feet. This tremendous energy, when applied to your car, can mean reserve power when you need it – for safer driving.

When compared with ordinary gasoline and oil, tests show that Power-X Gasoline, in combination with Sinclair Extra Duty Triple X Motor Oil, can give you over 20% more useable power.

You get this extra power because of Sinclair's new high-octane refining methods, plus chemical elements added to prevent stalling and guard against fuel system rust. For highest anti-knock, quick acceleration and reserve power when you need it, see your Sinclair Dealer and power up with Power-X.

Power up with

Sinclair Refining Company

SINCLAIR POWER-X

The Daily Times

MAMARONECK, N. Y., TUESDAY, JUNE 5, 1956 — SERVING MAMARONECK AND LARCHMONT SINCE 1925 — SEVEN CENTS

Combing The Town

Me Not Lost, Ma Lost

David Huber, three, of 121 Fenimore Road, Mamaroneck, literally found himself yesterday after his mother, Mrs. Melvin Huber, went to police headquarters and said he had disappeared while she was shopping.

Det. Dominick Pinto went to Mamaroneck Avenue with Mrs. Huber but the search ended as they went down Prospect Avenue.

There was David in the custody of Pfl. John Vaccaro, who was doing school crossing duty.

Slezak On TV

The role of Krison Rigo, a janitor and former Latvian school teacher, embittered because he can't get only a menial job in this country, was portrayed last night by Walter Slezak of Beach Avenue, Larchmont, on "Honored Guest," television play on "Robert Montgomery Presents."

The appearance was the actor's first on television since leaving his role in the Broadway musical, "Fanny." In a brief interview with Mr. Montgomery following the presentation, Mr. Slezak said he plans to leave for California to make a movie.

Only The Posies Smell

An odorless skunk "of excellent manners", a three-month-old 'possum, and Sandy, the two-year-old television raccoon, who "asks not to be bothered" are featured in the conservation service exhibit at the June flower show of the Garden Club of Larchmont today and tomorrow at the Larchmont Avenue Church house.

The exhibit has been arranged by Charles M. Pitch, president of the Mamaroneck Rangers Conservation Club, who says that "conservation is everybody's job". The exhibit includes cages of *Spanish moss* and "air plants" removed from cyprus trees which continue to thrive in the Mamaroneck, bearing evidence of his recent trip to Florida.

Pitch plans to enter the University of Miami in the Fall, majoring in biology, and studying also oceanography, botany, and zoology.

The animals are on view downstairs at the church house, where conservation literature is also available. Mrs. Winton L. Miller is conservation chairman for the club.

Promoted On Carrier

Electricians Mate 1st/cl George Radcliffe was promoted recently to his present rating while on maneuvers aboard the Carrier USS Wasp in the Pacific.

Son of Mr. and Mrs. Harold Radcliffe of 117 Florence Street, Mamaroneck, he enlisted in the Navy in August, 1953, and took his boot training at Bainbridge, Md. From there he was sent to Great Lakes, Ill., for further training at the electrical school.

He was graduated in 1952 from Bellows High School.

John Draws 25 Years As 'Mastermind'

NEW YORK (AP)—Three men were sentenced today to prison terms ranging from 18 to 25 years each for robberies totalling nearly $300,000 in two branches of the County Trust Co. in Westchester.

Federal Judge Gregory F. Noonan described Angelo P. John, thirty-three, of 121 North Broadway, White Plains, as the "mastermind" and sentenced him to 25 years.

Rocco Tatco, thirty-two, of East Street, the Bronx, involved in only one of the robberies, was sentenced to 22½ years.

Judge Noonan ordered an 18-year sentence for Arthur L. Paisner, thirty-three of 2019 Monterkey Avenue, the Bronx, who pleaded guilty and testified for the government.

The trust company's Port Chester branch was robbed of $188,785 last March 2 and its Mount Vernon branch of $97,563 on Sept. 24, 1954.

INGENIOUS was the word used by Mamaroneck Police to describe hiding place for policy slips in the front seat of a car driven by Charles Doria, of 234 Center Avenue, Mamaroneck, arrested yesterday by Mamaroneck detectives as a policy slip runner. In picture at left, Det. Lt. William Paonessa, who made the arrest with Det. John Pendergast Jr., points to ignition switch which had to be turned on before two buttons hidden by Lt. Paonessa's wrist would operate the electric catches holding the front seat together. One button had to be pulled down, then the second pressed. Right photo shows box attached to hard part of the seat in which the policy slips were found. One of the two electric switches which held the seat closed until the proper button sequence was followed is at upper right on the rear of the front seat. — Staff Photos by Paul Byrne

(Other picture on Page 2)

Doria Charged As 'Runner'

'Rube Goldberg' Cache Spills Policy Slips From Car Seat

Something new in policy slip running was uncovered yesterday by Mamaroneck Police with the arrest of Charles Doria, thirty-one, of 234 Center Avenue, Mamaroneck, on a charge of policy slip possession.

Police discovered that the right front seat of Doria's car had a container *ingeniously* holding $860.30 in policy slips. But to get at the container, police had to solve an ingenious mechanical plan for keeping the container concealed.

Doria, police charged, had rigged up a wire connecting the instrument panel through the underside of the car and to the seat. They used a dry cell battery to energize the wire and heard a click in the seat. The seat was then released from its back just as a buzzer in an apartment building releases the front door.

Doria was caught in the afternoon on Mamaroneck Avenue at Warren Avenue by Det. Lt. William Paonessa and Det. John Pendergast Jr. Police found $292 on Doria's person but could not find the slips at first. They went over the car inch by inch and took it to a garage. After they put it on a hoist they spotted the wire.

Sheriff John E. Hoy sent over six deputies to take motion pictures of the device in action. Doria, police said, had 2,800 policy slips in the car. He was released in $250 cash bail pending a hearing.

Although police moved the seat with a dry cell battery, they toyed around with the instrument panel later and discovered that Doria worked the seat with a combination of turning on the ignition and then pressing two buttons in proper sequence on the dashboard.

After interrogation, fingerprinting and photographing, Doria was released on $250 cash bail on order of Judge Henry T. Hormidge for appearance Friday in Mamaroneck Police Court.

Chief Geary expressed "deep satisfaction" over the arrest. He praised the two detectives for their part in finding the combination to the seat which was the hiding place.

"Such an ingenious device as this," Chief Geary stated, "shows what the police are up against in this county. These runners are constantly thinking up new ways of holding their numbers and beating the police."

WFAS To Give Results

County's Voters Act As Poll Words End

By JOSEPH W. SHANNON

WHITE PLAINS—After weeks of oratory, of charges and countercharges and of all the other trappings of political campaigns, the contenders retire to the sidelines today to give Westchester's enrolled voters their chance to decide who will be their candidates in November.

Polling places in the county's 314 election districts will be open from 6noon until 9 P. M.

WFAS will broadcast complete coverage by the Macy Westchester newspapers of the contests in Westchester at 123 on the radio dial from 9:30 P. M. until sign-off time at midnight, with summaries of the tabulations on the hour and half hour and bulletins in between of local voting results by cities and towns.

Voting is by paper ballot. The voters mark an X in pencil before the name of their choice, or may write in any other name. Republican ballots are pink; *Democratic, green*, and those of the Liberals a grayish blue.

An unusually large number of voters is anticipated today, principally because of the battles for the Republican nominations for Westchester's two seats in Congress. The only other contest is for membership on the Democratic State jcommittee in the 1st Assembly district, in Yonkers and a small section of Mount Vernon.

Counting of the ballots, which also list candidates for nine state Legislature posts, and for delegates and alternates to party conventions, will delay announcement of the result of the contests for hours after the polls close.

Supervisors On Restrictions:

'Only The Beginning,' Moses Told On Parks

WHITE PLAINS—Two Westchester Supervisors lashed back yesterday at their monthly meeting at remarks made Sunday by Park Commissioner Robert Moses of New York City about the county's first steps to restrict its public playgrounds to county residents.

Supervisor Leonard Berman, R., Mount Vernon, Board vice chairman, said "this is just the beginning of serving Mr. Moses notice that we are going after the rest of our facilities." Both Dr. Berman and Supervisor George W. Cornell, R., Scarsdale stated that the county had dug deep into its own pocket to pay for the facilities which outsiders were using.

Mr. Moses' remarks were *prompted by the recent action* by the Westchester Commission in closing Willsons Woods Pool in Mount Vernon to outsiders. The county has taken restrictive action at Saxons Woods Golf Course and also plans to make Dunwoodie Golf Course, now being constructed in Yonkers, a county-only facility.

Mr. Cornell said that Mr. Moses asserted that Westchester had built a few parks. That was an underestimate, said Mr. Cornell. He valued the county parks at $75 million.

Both he and Dr. Berman revealed that the county had given the state the green light in developing Mohansic Park in Yorktown as a state playground but that the state, since 1953, has not come forward with the money to develop the area.

The Board accepted a committee report which backs the Park Commission in its Willsons Woods action. It was brought out that the restriction of Glen Island in New Rochelle and Tibbetts Brook Pool in Yonkers was considered but not adopted.

THE WEATHER

Mostly fair weather although with a bit of cloudiness this afternoon and tonight; generally fair weather tomorrow. Temperatures are expected to rise to the 70s this afternoon in most all localities, drop back to the upper 50s tonight and then rise to the 70s tomorrow afternoon.

Extended Outlook: Mostly fair and warmer Thursday. Quite warm and humid Friday with chance of showers late in day.

High tides: Today at 8:46 P.M.; tomorrow at 9:19 A.M. and 9:39 P. M.

$2-Billion Tax Cut Proposed In Report Of Economic Group

For Rye Neck Junior High

Board Tells Savings In New School Wing

Reasons for an additional bond issue of $345,000 to build a junior high school wing on the senior high school building already approved by voters of the Rye Neck School District, and the economies that will result from a three instead of four-building operation, were outlined last night by the Rye Neck School Board at a public meeting in Bellows High School, attended by 30 residents.

A bond issue totaling $1.85 million for a new high school for grades nine to 12 was approved in January by a 70 per cent vote after a $2.1 million bond issue had twice gone down to defeat more than a year ago. The additional bond issue would add a junior wing to the building at less cost than if it were added later, it was explained, and result in such economies of operation that the additional cost would be absorbed.

Pelton Presides

Russell Pelton, board member, presided at the meeting and introduced board members Peter C. Doern Jr., who outlined the reasons for the proposal at this time; Frank Begnisch, who described the new wing, and Arthur Bysshe, who explained the financing and how it will fit into the bond issue already approved.

William C. Fitts Jr., chairman of the Rye Neck Citizens Committee, which for several months studied the problem of schools and recommended the structure which was approved, also approved the new wing, outlined the work of the committee on both occasions and their reasoning.

Dr. Alvin Hicks, superintendent, gave the school administrator's reasons for the new wing. George Garfunkel, board chairman, then conducted the question and answer period.

Mr. Doern explained that he favors the present bond issue for the very reason he opposed the previous issue, primarily because of the heavy tax load. He said he favors the addition to the building "now that the die is cast for the new high school building."

He was making the explanation, Mr. Doern stated, "in the hope that it will help in their thinking those who opposed the Palmer site and the new build-

See Page 2—RYE NECK

COWLEY RESIGNS LPD SERGEANCY

Loman, Leahey Promoted By Larchmont Board

The resignation of Sgt. Joseph P. Cowley of the Larchmont Police Department was accepted with regret last night by the Village Trustees who also advanced two Larchmont patrolmen to sergeants to fill this vacancy and the one created by the resignation of Lt. Thomas J. Royle.

Ptl. Albert Loman was promoted to the sergeant's rating effective June 2, and Ptl. Joseph Leahey effective June 16.

The two men are the only ones eligible on the Civil Service list, according to Police Chief William Keresey. Both took the examination in October of 1954. Sgt. Loman finishing with an 85.17 score, including veterans' credits, and Sgt. Leahey with 84.37.

Sgt. Cowley submitted his resignation to take effect June 15 because of illness. He had suffered a heart attack in December, 1955. He has served 20 years and nine months on the force.

He was appointed to the force

See Page 2—COWLEY

What's Long-Term Outlook On Reds?

U.S. On 10-Year Notice

By WILLIAM L. RYAN
A. P. Foreign News Analyst

NEW YORK—Americans have 10 years notice.

In about that much time, says Moscow, communism will be ready for the final phase of a struggle to erase the western ideal of democracy from the earth.

Communism, led by the USSR, vows it will catch up with and outstrip the west in production. Then it intends to concentrate economic might in an attempt to change the political face of the world, violently or otherwise.

Americans are taking the challenge seriously. Leaders of both major parties are taking long and searching looks at U. S. strengths and weaknesses, balancing them against the known strengths and weaknesses of the Soviet Union.

No Hand-Wringing!

The U. S. government appears to feel:

1. While this is no time for rose-colored glasses, neither is it a time for national wringing of hands. In many respects the United States and its allies are doing far better than the Russians. In some fields, the West lags behind. Over-all, the United States is immeasurably stronger than the Soviet Union and the advantage remains in western hands.

2. The struggle might be lost through a series of defaults. Thus the time to start mending weaknesses is now. The theory of capitalist boom-and-bust cycles, upon which communism pins so much hope, can be proved false. This means the United States must prevent crises which might send western economies into a tailspin.

3. The American people will re-

See Page 2—SOVIET

COULD BE an important dog show with the pictures showing best of breed and, perhaps, best of all breeds—but it is not. It's just some shots of the kind of dogs being picked up by the Westchester Shore Humane Society these days. According to T. Roosevelt Allen of Larchmont, president of the Society, the kennels are overflowing with two and three-year-old males, 35 of them, all thoroughbreds of many, many breeds. Look at the left panel. That's "Count," a German shepherd up for adoption by anybody who wishes a good-looking and obedient animal. Center, Kennelman Joseph Filardia shows off "Rusty," an Irish setter also up for adoption. And anybody who likes big dogs can adopt "Fritz," the great Dane, right. The shelter is located at 7 Harrison Avenue, Harrison, where the unwanted animals are placed on the adoption list. —Staff Photos by Paul Byrne

WILLIAM G. BALL JR.

BALL APPOINTED VILLAGE TRUSTEE

Larchmont Zoner Fills Davidson's Vacancy

William G. Ball Jr. of 19 Concord Avenue, Larchmont, was last night appointed by Mayor John R. Coffinberry as Larchmont Village Trustee to fill the vacancy created by the resignation of Hebert Davidson.

The Village Board also officially accepted Mr. Davidson's resignation.

A member of the Village Zoning Board of Appeals, Mr. Ball was appointed for the remainder of Mr. Davidson's term. A trustee election will be held next year.

Mr. Ball is assistant to the director of public relations for the Ethyl Corp., and is the author of several booklets and many articles on motor fuels, car care, and safe driving.

During World War II he was an engine and fuel specialist with the armed forces and a consultant to the City of New York on the conservation of its vehicles. He is a member of the Society of Automotive Engineers and the MIT Club in New York.

He is a graduate of the Massachusetts Institute of Technology where he specialized in industrial management and petroleum.

Mr. and Mrs. Ball have been Larchmont residents for 11 years, having moved to the village from New Rochelle. They are members of the Larchmont Avenue Church. Mr. Ball is a past president of the Sixth District Home Owners Association.

The Balls have two children, Nancy, fifteen a student at the Mamaroneck Senior High School, and Richard, nine, a pupil at the Chatsworth Avenue School.

TODAY'S CHUCKLE

"How did you get that black eye?"

"Kissing a bride after the ceremony."

"Everybody does that."

"Yeah, but this was two years after."

'Ifs' Qualify Suggestions Made By CED

WASHINGTON (AP) — The Committee for Economic Development today recommended a tax cut of $2 billion or more next Jan. 1 — provided such a cut would not toss the nation's cash budget in the red.

The CED further qualified its proposal by saying there should be no tax reduction if only a small budget surplus is sighted for the fiscal year beginning July 1, or if inflationary pressures should build up.

On the other hand, the CED said Eisenhower Administration budget estimates of revenue for the new fiscal year "may not have made sufficient allowance for the growth of incomes, profits and consequently tax receipts that would come from normal, noninflationary growth of the economy."

Recession a Factor

Also, the CED added, a tax cut would be in line if "there is a marked reversal of economic conditions which requires strong action to combat recession."

These CED views were contained in a new study of the budget, the economy and taxes. The CED describes itself as a "nonprofit, nonpolitical economic research and education organization supported by voluntary contributions from business concerns".

The study by the group's research and policy committee said decision on a tax cut should be deferred until late in the current session of Congress.

Mixed Signs Considered

By that time, it said, a more "comprehensive, authoritative review" can be made of federal budget prospects, and what the CED called "uncertain circumstances" and "mixed signs" prevailing in an economy operating at high levels.

This congressional session already is well along, with leaders trying for adjournment by July 15.

Big Airport Plan Trimmed For County

WHITE PLAINS—Stating that it wanted to avoid "a second LaGuardia Field in a fine residential area," the Board of Supervisors' Airport Committee yesterday proposed a modified master plan for the Westchester County Airport.

Last month the county received a report from James C. Buckley Inc., airport consultants, but yesterday revealed that it would not go along with the Buckley report all the way to blueprint a plan for the airport. The report by the Airport Committee headed by Supervisor Douglas L. Barrett, R., Bedford, was made in cooperation with the County Department of Public Works headed by Commissioner James C. Harding.

The Board delayed action until the July meeting so that members could study the proposal.

The Buckley report contemplates vast expansion of various types of plane traffic at the airport. The Board committee, however, stated that it would not put down all of the firm's recommendations in the master plan because there were no funds available for such expansion and there was little evidence to date that the airlines wanted to make a major use of the airport. The report stated that the committee wanted the airport to benefit county residents and not be a "metropolitan" area type airport.

A Real Buy at $1,700 Attracts 15 Ad Readers

Almost instantaneous action occurred when a '55 Buick was offered for sale through the following low-cost combination want ad in The Daily Times and the other Westchester Group Newspapers:

BUICK '55, white, over gray, plenty extras. Exceptionally clean. Cost $3200. A real buy. $1700. Phone VO 9-5000.

"Replies came from several sections of the county the first evening the ad appeared. Before long 15 readers had responded, and I made a good sale to a resident of Yonkers," reported the pleased advertiser.

Now's the time to make a fast sale. So use a want ad now.

Phone MA 9-2100

RYE NECK

Continued from Page 1

ing" when the bond issue was twice defeated and finally approved.

91 Cents Per $1,000

The basic findings of Mr. Byssne and Edward Juller, district clerk, as a result of their work on the tax structure "motivated my thinking," Mr. Doern said. The $345,000 proposed bond issue, he pointed out, reflects about 91 cents per $1,000 on the tax bill. With the new wing, he continued, the Barry Avenue School can be abandoned and the children moved to the present Bellows Ridge School building, resulting in a decrease from four to three in the number of buildings to be maintained.

Work required by the State Department of Education on the Barry Avenue building would run around $385,000, Mr. Doern stated. This would represent 75 cents per $1,000 and even more if an extra teacher had to hired. This in itself, Mr. Doern pointed out, "is pretty nearly a standoff without considering the saving which would result from doing all the work at one time instead of part of it later. This is something I believe that all taxpayers should consider. Looked at objectively, now is the time to do it."

The additional costs of maintaining four instead of three buildings, added to the 75 cents for remodeling Barry Avenue, Mr. Doern explained, would bring the tax increase per $1,000 to about $1.05, or more than the 91 cents which the new bond issue would add.

'Now Is The Time'

"No matter how you analyze it," Mr. Doern stated, "now is the time to put on the junior high school wing. I know of no other alternative, and this after a long and exhaustive study of the problem by the school Board. I believe the new bond issue to build the new wing is a logical, sensible, practical step to take at this time."

Mr. Begrisch pointed out that the new wing is added to the right of the building, and a separate entrance has been provided for junior high students. The layout, he showed by a plan visible to the audience, offers a fairly good separation of the junior and senior high students. He pointed out the facilities that the two groups would use in common, and stated that the arrangement makes "for a minimum of confusion."

Mr. Eysshe pointed out that the new senior high school structure indicates a tax rate the first year of about $4.75 per $1,000 or assessed valuation, and averages around $3.75 over the 30-year period. The addition of the wing adds another 91 cents the first year with a 30-year average of about 80 cents. he said.

On the other hand, he pointed out, the permanent reconditioning of Barry Avenue School which would be required by the state if the building is to be used, would cost $1.05 the first year and about 93 cents the 15th year, the maximum length of such an issue.

Mechanics Simple

"The mechanics of arranging the two separate bond issues are fairly simple and need not concern you," Mr. Eyshe said. "In all probability they would be lumped together and put out as one 30-year bond issue totaling $2,185,000."

He explained that he has always talked a per cent interest, but added that the interest is out of the Board's hands and depends on the condition of the bond market at the time the issue is offered.

Mr. Fitts explained that when the Citizens Committee approved the bond issue passed earlier, every member recognized that a senior high school building alone would solve only part of the problem. There was never any disagreement, he stated, that the senior high school was the most urgent need, but the members recognized Dr. Beatty's plan of providing adequate and proper space for grades one through eight still remained.

The only disagreement at the time the committee carried on its studies was whether to build for junior high students, separately or as a wing, or attempt to utilize the present buildings, he said. "In short," he added, "which would provide the most economical solution."

When asked to study the present wing addition, Mr. Fitts said, the group concluded, with one dissenting vote, "that this plan presents the most economical, feasible means of meeting the problem we all know exists".

Dr. Hicks, speaking for the school district administration, said that with addition of the wing "our total high school problem will have received timely and adequate attention".

The new wing, he continued, is the logical and proper next step, recommended only after lengthy studies by the School Board and the Citizens Committee, the administrators and other school people and members of the State Department of Education.

The plan, he said, is based on considerations of good economy. Total costs of the alternatives, the new wing or reconditioning Barry Avenue, are about the same in the long run, and the fewer buildings in use, the less cost of maintenance with fewer staff people used to greater advantage.

Influx of Families

He pointed to the construction underway in the district, especially to one apartment almost finished and another about to be built.

"Families moving into the community have more children than those moving out," he stated, adding that it is an "unhealthy condition for a community to defer important problems for too long a time. This brings about less desirable facilities for its children, hurts its reputation and lowers property values.

"Approval of this plan by our school district now," Dr. Hicks concluded, "I believe will not only provide a better setup for our junior and senior highschool students, but it will also make possible better facilities in the near future for a large segment of our elementary population."

Questions were largely about registration and the mingling of junior and senior students.

Mrs. Vincent Rendich asked about the registration problem and who is eligible to vote. She was advised by Mr. Garfunkel and Mr. Juller that all except 51 residents will have to register June 19.

Registration

Registration books will be open from 7 A. M. to 9 P. M. that day, the men explained, and voting will take place between the same hours June 19.

Harry Coren of 911 Grove Street asked about mingling the junior and senior groups, prefacing his series of questions with the statement that he is favorably disposed toward the issue.

Kenneth R. Kinney, district guidance director, and Miss Annie McPhee, assistant principal and guidance counselor, both replied that the layout of the wing and the building permits little intermingling, and that staggering of schedules would make it possible for the two groups to clear each other while moving to and from common facilities.

Dr Willard Beatty, educational consultant for Perkins and Will, architects, pointed out that such intermingling is fairly common.

When Mr. Coren asked about separate buildings, Mr. Garfinkel agreed that it would be ideal, but that money is not available. As to distance to walk, Mr. Garfunkel told Mr. Coren that it was within walking distance for any normally healthy young child.

Mrs. Rendich asked if building would be ready in September, 1957, and Dr. Beatty replied that it would be then or at the latest December, depending on deliveries of building products.

ISRAEL JETS PROTESTED

GAZA (AP)—An Egyptian military spokesman said today Egypt protested to the Mixed Armistice Commission that two Israeli jets violated the Egyptian-controlled Gaza strip air space yesterday. He said the planes flew over the town of Gaza.

ARRESTED for running policy slips, Charles Doria of 234 Center Avenue, Mamaroneck, second from left, stands between Det. Lt. William Paonessa, left, and Police Chief Jeremiah Geary in the Mamaroneck Police Station while Pfl. William Riley, seated, takes down the information. Doria was arrested at 1:45 P.M. yesterday at Mamaroneck and Warren Avenues by Lt. Paonessa and Det. John Pendergast Jr., standing right. It took some time to find the ingenious electrically-operated method inside the right front seat that Doria had used to hide the slips he collected—Staff Photo by Paul Byrne

12 YEAR OLD Warren L. Bunnell, known as "The Mario Lanza of Rye", is among entertainers for St. Thomas's Church annual "Strawberry Festival" Friday evening, June 8. Member of the choir of St. Mary's Church of Port Chester for five years, the young singer has appeared at benefit shows in Westchester and New York City. James Coy of 413 Soundview Drive, Mamaroneck, well known radio personality, will be master of ceremonies.

COWLEY

Continued from Page 1

Sept. 20, 1935, and was advanced to his sergeancy in October, 1950.

Sgt. Cowley is the recipient of three citations. He was awarded the first on Sept. 19, 1946, for commendable work in assisting in a gambling raid; the second on Nov. 15, 1948, when he was responsible for the capture of a burglar. On Feb. 16, 1953, he was commended for the capture of auto thieves.

Sgt. Leaney was appointed to the Irvington Police Force on Nov. 10, 1947, and transferred to Larchmont on Aug. 1, 1952. He has served as desk officer from September 1954 to the present.

Sgt. Loman was appointed to the Larchmont Department on Feb. 1, 1948. He holds an honorable mention for assisting in the capture of safe burglars on Nov. 27, 1950.

CCNY To Fete County Man

NEW YORK — Marvin Rosenberg of 1 Hillside Road, Bronxville, named "Man of the Year" by the Class of 1928 of City College, New York, will be honored Thursday night at a dinner at the White Turkey Restaurant, 260 Madison Avenue.

Mayor Robert F. Wagner, principal speaker, will present the award to Mr. Rosenberg, who was president of his grad uating class at City College. The honor to Mr. Rosenberg, board chairman of Cameo Curtains Inc. is for "distinguished service in the cause of liberalism" and for his activities in public affairs.

Mr. Rosenberg has lived in Westchester more than 20 years. During that time he had served as treasurer of the Westchester Democratic County Committee, as an employee representative of the U. S. Foreign Operations Administration Westchester County Project at Manhattan College, and as a director of the Yonkers Chamber of Commerce.

He was a founder of Americans for Democratic Action and last month was elected its national vice chairman.

Mrs. Woolf Heads JWV Financial Unit

The budget committee of the Westchester Council of Jewish War Veterans Auxiliaries will meet next Monday at the home of its chairman, Mrs. Nettie Belkin, 30 Wilson Drive.

Mrs. Fay Meltzer of Bronxville county president, announced today the appointment of Mrs. Pauline H. Woolf of Mount Vernon as finance chairman.

Nursing Home Death Ruled As A Suicide

EAST VIEW—

The death of Ralph Robertson, seventy-six, who had been living in a nursing home in New Rochelle, has been ruled a suicide by the Medical Examiner's office.

Mr. Robertson, an artist and interior decorator, was killed in a jump from a six-story apartment house roof on May 20, not far from the nursing home.

ADENAUER DUE IN U. S.

WASHINGTON (AP) — West German Chancellor Konrad Adenauer will arrive in Washington next Monday for informal talks with President Eisenhower and Secretary of State Dulles.

DAM BURSTS

GEORGETOWN, Col. (AP)—A 60-foot section of dike at Georgetown Dam burst yesterday, loosing a boiling torrent down Clear Creek Canyon.

STORE TO AWARD 2 SCHOLARSHIPS

The two winners of the annual scholarships awarded by Arnold Constable - Westchester will be announced by Walter G. Monahan, managing director of the New Rochelle store, tomorrow at a dinner at Pelham Country Club.

Forty-six public and parochial high schools were represented in the special competitive examination given in early May.

Guest speaker at the dinner will be Dr. Tester Nelson, one of the leading educators in the field of secondary education. He is the executive officer for the Fund for the Advancement of Education of the Ford Foundation and was formerly principal of Scarsdale High School. He is president of the Middle States Association of Colleges and Secondary Schools.

Approximately 180 students, superintendents, principals and guidance directors will attend the dinner.

Assessment Roll Open

The new assessment roll of the Town of Mamaroneck for 1956 was officially opened to the public on Friday. It shows an increase of approximately $1¼ million.

Town Assessor Thomas J. McEvoy said this increase is primarily composed of additional new construction in the amount of approximately $3¼ million erected since the last assessment roll was completed, and an increase of approximately $4 million in the assessed value of residential property already on the assessment roll.

Both the New York State Board of Equalization and Assessment, and the Westchester County Equalization Commission in an extensive survey have found that the present assessed values of residential properties in the Town of Mamaroneck are drastically out of line with the actual full value of such properties, and these increases are in line with the results as determined by this survey, he said.

DRIVER HELD AS DRUNK

FAIRVIEW—

Alonzy DuBose, fifty-three, of 15 Dunbar Street, Yonkers, was arrested for drunken driving on West Hartsdale Avenue, Hartsdale, yesterday. He was released in $500 bail for appearance in Greenburgh Police Court today.

Anne Downes' Tenth Book 'Captive Rider' Is Published

By MARIE BUCK PRICE

YONKERS—

The typical American businessman, who is receiving so much attention in contemporary fiction, is also the subject of a new novel by Mrs. Anne Miller Downes. "The Captive Rider", a story about a busy executive who has no time for anything besides his job, is being released today.

This is the 10th novel Mrs. Downes has written since she began her career in 1939. Five of her novels have been book club selections. The author has lived at 60 Edgemont Road for more than 30 years, and all of her novels have been written there.

"Another main theme in my book is the development of the hero's wife from a shy girl who comes from a very protected and sheltered family life into a very independent, self-reliant woman," says Mrs. Downes. Setting for this new book is a small college town in upstate New York.

Born in Utica

The author is familiar with the upstate area as she was born and reared in Utica. She was educated at Utica Academy, New Paltz State Normal College and Columbia University's School of Journalism. Mrs. Downes, who comes from a family of musicians and artists, received an extensive musical education. For a time Mrs. Downes was a concert pianist. She taught English at Laura Jacobi School, New York, and Knox School in Utica. In 1937 she was married to Frank Harley Downes.

Her first literary effort was a short story she wrote while at Columbia. "It did a great deal for my morale when it was published in H. L. Mencken's 'Smart Set' in the Atlantic Monthly", she said. Despite her earlier success Mrs. Downes said she was wary about how her first novel would be received. "My fears proved groundless, though, because 'So Stands the Rock' came out in August and by October was in its sixth printing," Mrs. Downes said.

Mrs. Downes began writing because she was concerned with the picture our books and movies were creating in the minds of peoples in other countries. "It was a time when there was a great debunking of the American way of life. No one abroad believed there were any real Americans just like other middle class people in the world. I saw no reason why ordinary people could not be written about. We aren't all saints, but we aren't all villains either," she explained.

Real Dramas in Life

The real dramas in life, the author believes, are the great events in peoples' lives, birth, marriage, death and their consequences. "One of the most rewarding letters I've ever received came from a Swedish woman who was so surprised to discover 'New England women are just like Swedish women'," said Mrs. Downes.

The author predicts a renaissance in the fiction. There is a definite desire for good stories and characters one can believe in, and publishers are looking for this type of fiction, Mrs. Downes says.

Mrs. Downes is a member of the Author's League of America and the International Pen Club. This Summer she will be director of the novel at the New England Conference for Writers to be held at Suffield, Mass.

Young authors can't read too much, states Mrs. Downes. "They should read the best books and study them, but never imitate other authors," she says. The only way to learn to write is to write, she advises, and young authors must above all "be themselves".

SOVIET

Continued from Page 1

spond to a ringing reaffirmation of faith in their way of life. They do not need to be frightened into unity by a torrent of reports, many without foundation, that the Russians already outdistance them in science, education, technology and armaments.

New Era Open

4. Peace—meaning the absence of a major shooting war—can be maintained. This does not involve a "rust of Communist leaders. There can be no trust until today's leaders denounce Leninism as they denounced Stalinism. Leninism still preaches world domination through violent revolution.

Soviet tactics, dictated in part by a developing standoff in modern weapons, have opened a new era for American leadership. Americans are discovering Soviet capabilities and are on notice that the duel is in deadly earnest.

At home, the United States will have to maintain a good rate of economic growth . . . old depressions, convince the free world of the long-term stability of the American economy, devote more attention to training technical and scientific personnel, develop imaginative approaches toward aid to underdeveloped nations.

A bolder attitude toward accepting Soviet challenges is developing. The agreement for Gen Nathan F. Twining to attend Soviet Aviation Day ceremonies in Moscow is an indication of this. If it means Soviet officers must be invited back, the argument goes, the United States has nothing to fear.

The Red army is more aware than any other group of the Soviet economy's weaknesses, and it could be healthy to show them what happens in a nation which devotes to its people. Absent this attitude underscores American earnestness in the quest for peace and faith in its social system.

Highly placed persons in Washington acknowledge that the American approach to many areas of the East-West competition is changing. Much of the future, these persons say, is bound up with an intangible substance called understanding. This may mean a broad overhauling of many aspects of American activities abroad.

Stalin, like Hitler, forced western unity. With Stalin gone and the worry over imminent world war receding, Europe restively and interestedly eyes the Soviet economic drive. It is sometimes difficult for trade-hungry people to remember it was Lenin not Stalin—who laid down the principles of world revolution now guiding the Soviet leadership.

Next: Soviet strength and weakness

RESIDENT TO SHARE IN FATHER'S ESTATE

NEW YORK—Robert G. Levy of 355 Claflin Avenue, Mamaroneck, will eventually share in the $60,100 estate of his father, the late Abraham B. Levy of New York, according to a report filed by the State Transfer Tax Department.

Under the terms of Mr. Levy's will, his widow, Mrs. Sybil Levy of Great Neck, inherits the income for life from a trust fund comprised of the entire estate. Upon her death, Mr. Levy will inherit one-third of the principal. Similar shares go to two other sons.

Mr. Levy died on May 12, 1954. He was a partner in Miss Plaza Dress Inc. here. He also was a member of the American Jewish Congress and the Masons.

GOP CLUB ELECTS

MONTICELLO — Ann Nicoletti of White Plains was elected regional committeewoman Saturday at the annual convention of the New York State Young Republican Clubs. Howard J. Ludington Jr. of Rochester was elected president.

JULY 10 ADJOURNMENT AIM

WASHINGTON (AP) — House Republican leaders informed President Eisenhower today Congress may be able to adjourn by July 10. The target date had been July 15.

DAR OFFICERS are pictured above at the annual luncheon and installation meeting held at the Larchmont Yacht Club. Seated, left to right, are Mrs. Margaret G. Dodds, chaplain, Mrs. Carl Cordes, regent and Mrs. Randolph Rose Jr., first vice regent; standing, left to right, Mrs. William G. Hunter, corresponding secretary, Mrs. Jerry Rust Hoge, recording secretary, Mrs. Charles L. Warren, treasurer, Mrs. Alfred H. Tull, historian and Mrs. William E. Dickinson, director—Sidney Albert Photo

"LIFE IS A GAME THAT MUST BE PLAYED"

(Author's name below)

You can live a great many years longer than was expected at your birth because medical science has not only achieved the biblical three score and ten years of average life expectancy, but each year hopes to increase that figure.

But you, yourself, must be an active player in the "Game of Life." If you will regularly visit your Physician for a physical checkup, he can help you to prevent serious illness, and you will be richly rewarded by many additional years of healthier living.

•

YOUR PHYSICIAN CAN PHONE TEnnyson 4-0767 WHEN YOU NEED A MEDICINE

•

Pick up your prescription if shopping near us, or let us deliver promptly without extra charge. A great many people entrust us with the responsibility of filling their prescriptions. May we compound yours?

•

LARCHMONT PHARMACY
70 Boston Post Road
(opp. Post Office)
PRESCRIPTION CHEMISTS

*Quotation by Edwin A. Robinson (1865-1935)

Copyright 1956 (4W3)

Mount Hope
A countryside (non-sectarian) Cemetery in the
HILLS OF WESTCHESTER
Reasonably Priced • Convenient Terms
New York office, 522 Fifth Avenue
Write for Book of Photographs

Conveniently located in an unrestricted parking area, our enlarged homelike funeral home comfortably provides for large or small services.

• • •

SILLECK & KEECH
FUNERAL HOME
709 EAST POST ROAD
MAMARONECK, N. Y.
PHONE 9-3061

RIVERSIDE MEMORIAL CHAPEL...
for over 50 years, the first name in Funeral Service, now available in WESTCHESTER
21 W. Broad St. Cross County Parkway, Mount Vernon • MO 4-6800
MANHATTAN: 76th ST. & AMSTERDAM AVE. • ENdicott 2-6600
Chapels in ALL Westchester Communities

GIFTS
for
• Graduation • Father's Day
• Shower and Wedding Season
House of Treasures
137 Larchmont Avenue, Larchmont, TEnnyson 4-4411

OBITUARIES

THOMAS J. McGOVERN

Thomas J. McGovern, fifty-six, of 25 Saxon Wood Park Drive, White Plains, father of the Rev. Thomas McGovern of the Church of Sts. John and Paul, Larchmont, died yesterday at New Rochelle Hospital following a lingering illness.

Born in New York City, Mr. McGovern served with the 22nd Balloon Co., Air Force, during World War I. He retired last year as acting captain of the New York City Police Department after 32 years of service. At the time of his death he was assistant manager of the White Plains office of the Burns Detective Agency.

He is survived by his wife, the former Jane Lahey, two other sons, Dr. John M. McGovern of Stamford and Joseph McGovern of the home address, and a daughter, Ann, of the home address.

Solemn funeral mass will be held at 11 A.M. Friday at the Church of Sts. John and Paul. Interment will follow in the Gate of Heaven Cemetery, Valhalla.

The body is reposing at the Boyertown Funeral Home, Webster Avenue and 188th Street, New York.

GEORGE W. WESTGARTH

George Walton Westgarth, sixty-four, of 1057 Rushmore Avenue, Mamaroneck, died suddenly yesterday while visiting in England, according to word received yesterday.

He was born in Cardiff, Wales, son of the late George Walton and Ellen Huddleston Westgarth. During World War I he served as an officer with His Majesty's Forces. He was educated in English schools.

Mr. Westgarth was president of British Ropes (New York) Inc., and also Harbour Ropes and Cables Inc., a subsidiary. He started his business career in the wire and manila rope industry with Craven and Speeding Bros., Sunderland, England. He came to the United States in 1929 as assistant manager of British Ropes Ltd., of New York.

He was a member of the St. George Society in New York and of the Siwanoy Beach Club, Mamaroneck.

He is survived by his wife, the former Kathryn Bacon, who was with him at the time of his death, and three sisters, Mrs. Gladys Evans and Mrs. Margaret Harry of Cardiff Wales and Mrs. Alice Gorman of New Orlans, La.

Interment will take place Thursday in Cardiff, Wales.

MRS. MICHAEL WINKLER

Mrs. Ottielie Winkler, sixty-four, of 186 Rockland Avenue, Mamaroneck, a resident here for 41 years, died yesterday at her home following a long illness. She was born April 5, 1892.

Mrs. Winkler was a member of St. John's Lutheran Church and a member of the Ladies Aid Society of the church.

She is survived by her husband, Michael Winkler, three sons, Alexander M. Winkler of Hamilton Square, N. J., Elmer T. Winkler of Detroit, Michigan, and Mrs. Malcolm R. Harris of the home address, three sisters in the U.S.A., Mrs. Emma Duch and Mrs. Millie Abent of Lansing, Mich., and Mrs. Augusta Rosin of Detroit, Mich., and five sisters residing in Germany. Six grandchildren and a great-grandchild also survive.

Funeral Services will be held Thursday at 10:30 A.M. at the Silleck and Keech Funeral Home, 707 East Boston Post Road, Mamaroneck with Rev. Edward Perry of St. John's Lutheran Church officiating. Burial will be in Pernicliffe Cemetery, Hartsdale.

Installation Of Hadassah Planned Here

Mrs. Miriam A. Handler, member of the National Board of Hadassah, Women's Zionist Organization of America, will install the newly elected slate of officers and the board of the Larchmont Hadassah tomorrow at a "thank you" luncheon at Tommy Chen's Casino, Mamaroneck, at noon. The board will be hostess to the general membership.

Mrs. Handler, national wills and bequests chairman of Hadassah, was formerly national purchasing chairman responsible for supervising the procurement and shipment of essential equipment, drugs and supplies for Hadassah work and medical institutions in Israel and supplies for the SOS Drive of the American Jewish Joint Distribution Committee. She is a graduate of the Tel Aviv Teachers College and an alumnus of New York University.

A social afternoon of bridge, and canasta will follow.

Swarthmore Graduates 2 Local Men

Two Larchmont residents were among 200 senior men and women graduated yesterday from Swarthmore College, Swarthmore, Pa., at commencement exercises in the Scott Foundation Amphitheater on the campus. President Courtney Smith conferred degrees.

Peter Ernest Last, son of Mrs. Marianne Last of 16 Oak Avenue, and the late Erwin Last, received the Bachelor of Arts degree, having majored in history. A Mamaroneck High School graduate, he will enter Columbia Law School in the Fall.

John Burling Peatman, son of Mrs. J. Raymond Beisel of 104 Beach Avenue, received the Bachelor of Science degree in electrical engineering. A graduate of Mamaroneck High School, he will begin employment Monday as an electrical engineer with the Minneapolis Honeywell Company, Minneapolis, Minn. Mr. Peatman will marry Miss Marilyn Kay Sutton, daughter of Mr. and Mrs. Edward H. Sutton of Aurora, Ohio, June 30.

Voice Concert Of MHS Unit Set Tonight

The first annual graduation recital by the members of the Mamaroneck High School senior voice class will be presented this evening at 8:30 in the Chatsworth Avenue School auditorium.

Under the direction of Bernard B. Stone, director of music, the program will feature Miss Sally MacArthur as guest pianist, and the Madrigal Singers, newly formed choral organization of the school.

Opening the program, Frieda Vanden Berg will sing "Mein Glaubiger Herze" ("My Heart Ever Faithful") by Bach. Richard Welty will sing Charles' "My Lady Walks in Loveliness" and Susan Chatfield will offer "Rose in the Bud" by Dorothy Foster. "Trade Winds" by Frederik Keel and "Blow Ye Winds in the Morning," a sailor chanty, by Celius Dougherty, will be sung by Peter Garlock, and "Love's A Merchant," by Carew, will be sung by Ann Davidge.

Miss MacArthur will play the Sonata in B Minor by Frederic Chopin, and Alan Danson will sing Hayden's "She Never Told Her Love," "Clouds" by Ernest Charles and "Sonatina" by Dougherty will be presented by Emily Robison and Douglas Winnek will offer "Sylvia" by Oley Speaks and "Surely the Time For Making Songs" by James S. Rogers. Judy Spivak will sing "Care Selve" from Handel's "Atlanta" and "A Birthday" by Woodman.

The Madrigal Singers will present "Now Is the Month of Maying" by Morley. "The Silver Swan" by Gibbons, "When Alan-A-Dale Went a-Hunting" by De Pearsall, "The Dow" by Hindemith, "Since All Is Passing" by Hindemith, "He's Gone Away," an Appalachian folksong arranged by Lief, and "Sourwood Mountain," also arranged by Lief.

Accompanists will be Phoebe Kazdin, Miss Robison and Judy Spivak. Admission to the concert is by invitation and interested residents may secure them from participants or from the High School office.

County Goucher Club Will Elect Officers

Goucher Alumnae Club of Westchester will meet at 8:15 P. M. tomorrow at the home of Mrs. Henry Sonneborn 3d, 110 North Chatsworth Avenue, Larchmont.

Officers will be elected and the winner of the $400 scholarship offered by the club to a Westchester girl will be announced. A program of entertainment will follow.

WE DELIVER
OUR PRODUCT
For All Your Insurance
Call Earl Quick
MA 9-3770
The Fred T. Wilson Corp.

Catholic Daughters Court 876 Install Slate At Holy Trinity

Newly elected officers of Court Holy Trinity 876, Catholic Daughters of America, were installed last evening at ceremonies in the Holy Trinity School auditorium, with Miss Agnes Gordon of Port Chester, District Deputy, as installing officer.

MRS. MIRIAM HANDLER
—G. D. Hackett

RAY GARNER

Mrs. George Milliot was installed grand regent, Mrs. Charles Boehning, vice-regent, Mrs. Frank M. Glatzl, prophetess, Mrs. Anthony Santoro, treasurer, Miss Mary Santoro, monitor, Mrs. Mary DiBisceglie, sentinel and Miss Marie Fraioli, organist; also Mrs. Edward Robinson and Mrs. William Flynn, trustees for one year. Reelected officers installed were Miss Katherine Haggerty, lecturer, Mrs. Margaret Morrisey, historian, Miss Margery Hayes, financial secretary, and Miss Marie Haggerty and Mrs. Joseph Wolf, trustees for a three year term. Rev James P. Flynn will continue to serve as chaplain and moderator.

Contest Winners

The installation ceremony was preceded by a business meeting, with Mrs. Milliot presiding. The meeting was opened with prayers led by Rev. Flynn. Winners in the CDA sponsored parochial poetry contest were announced as follows: First prize, Grace Ann Esposito and John Becker, second prize, Virginia Krause and Joann Bertona, third prize, Eleanor Farrell and Jacqueline DiMaria, all pupils of Holy Trinity School. It was voted to send a contribution to the Cerebral Palsy Drive. Mrs. Robinson gave a report on the Convention she attended in May at Elmira.

Recollection Day

Members were asked to keep in mind the Day of Recollection, which will be held at Holy Trinity Church from 2 to 5 P.M. Sunday, conducted by Rev. Flynn, open to all the women in the parish. The Court will close its season with a social, a card party and games with prizes and refreshments to be held in the School Hall Monday evening June 18, with Mrs. Glatzl as chairman.

Refreshments were served in the lower school hall, under the chairmanship of Miss Katherine Haggerty and her committee, commemorating the Courts 33rd birthday anniversary, and gifts were presented outgoing officers and Miss Gordon. An iris floral arrangement at the main table was made by James Haggerty.

Assisting Mrs. Glatzl June 18 will be Mrs. Marjorie O'Rourke, Mrs. Asa Lawrence, Mrs. Harvey Ouellett, Mrs. John McGrath, Mrs. Ruth Fraioli, Mrs. George Goodliffe, Miss Mary Fallon, Mrs. Frank McGeough, Mrs. Marty McNeill, Miss Winnie Gronberg, Mrs. John O'Heir, Mrs. Michael L. Walsh, Mrs. Delia Feeley, Mrs. Vito Ciraco, Mrs. James Murray, Mrs. Stephen Harrington, Miss Maude Morgan, Miss Jeanette Holzer, Miss Helen Malinowski, Mrs. Anne Wenzel, Miss Mae McGill, Mrs. Sarah Rodriquez, Mrs. Patrick Phillips, Mrs. Frederick Krause, and Mrs. Mary Harrold.

Garner Film On 'Greece' At Guild Barn

Ray Garner, art historian and archeologist, will present his latest film, entitled "Greece," Thursday at 8:45 P.M. at the Mamaroneck Artists' Guild Barn, 133 East Prospect Avenue, Mamaroneck.

Presented as a community service by Guild members, the film is the second in Mr. Garner's series of documentary art films on the ancient world. It recreates the Fifth Century B.C. civilization through the use of color, music and a text derived from translations of classical Greek writers.

Mr. and Mrs. Garner photographed the scenes of antiquity without comment, pictorial or otherwise, of modern life. They climbed Mt. Olympus to photograph the Greek dwelling place of the gods as earlier they had ascended the Mountains of the Moon in Africa to photograph the source of the Nile.

The musical score for the film was composed by Menelaos Pallandios and performed by the Athens Symphony Orchestra. The picture was made under the auspices of the Archeological Institute of America, the American School of Classical Studies in Athens and the Harmon Foundation, and is distributed by the New York University Film Library. The public is invited to attend.

Miss Phyllis McGinley Honored By Wheaton

Mr. and Mrs. Charles Hayden of 12 Hazel Lane, Larchmont, accompanied by their two daughters, Julie and Patsy, returned last night from Norton, Mass., where Mrs. Hayden, known as Phyllis McGinley, noted poet, received an honorary Doctor of Literature degree from Wheaton College at Sunday's coommencement.

Miss McGinley, a former teacher in New Rochelle public schools, attended the University of California and is a graduate of the University of Utah. She is the author of numerous books of light verse, including "Love Letters of Phyllis McGinley" and "A Short Walk From the Station," and of several children's books. Her verses appear regularly in The New Yorker.

Harold O'Callaghan Jr. Is Graduated At Duke

Harold Augustus O'Callaghan Jr., of 1251 Raleigh Road, Mamaroneck, was graduated yesterday from Duke University, receiving the Bachelor of Arts degree at Duke's 104th commencement in Durham, N. C.

About 1,000 students received degrees, with Dr. Henry T. Heald, chancellor of New York University as principal speaker at the ceremonies conducted by Hollis Edens, president of Duke. Governor Luther H. Hodges of North Carolina also addressed the graduates.

Alumnae Of Barnard To Hold Reunion Day

NEW YORK — More than 600 alumnae of Barnard College are expected to attend the annual Reunion Day activities tomorrow on the campus, according to Mrs. Berthold R. Comeau of 291 Clayton Road, Scarsdale, chairman of the reunion program committee

The activities will open at 4:30 P. M. with the annual meeting of the Associate Alumnae in the Barnard gymnasium. Also serving on the program committee is Mrs. Elwood J. Lewis of 11 Clarendon Road, Scarsdale.

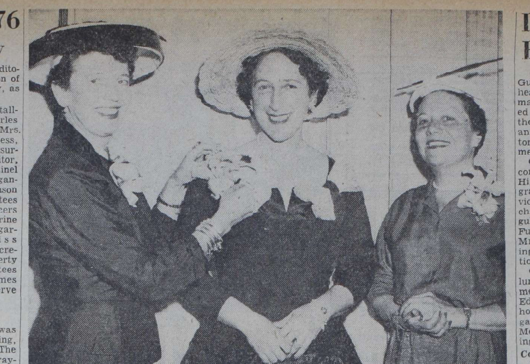

AN ORCHID for the new president of the Garden Guild is pinned on Mrs. Herbert E. Herrman, center, by Mrs. Milton B. Freudenheim, left, honorary member of the Guild, at yesterday's luncheon and induction ceremony at the Mamaroneck Beach, Cabana and Yacht Club. At the right is Mrs. Anne Berg, luncheon chairman, who was installed as vice president and flower show chairman — Staff Photo by Paul Byrne

Mrs. Jackson Hostess To PTA Boards

Mrs. Harry R. Jackson, outgoing Murray Avenue School PTA president, gave a luncheon for old and new board members yesterday in the school lunch room before the June board meeting.

Mrs. George W. Hurlbutt, new president, presented Mrs. Jackson a silver tray on behalf of the executive board, and introduced Miss Loretta Hirschbeck, principal, who said that in the past year 250 mothers took an active part in the school. Mrs. Jackson announced that four large phonographs for classroom study are being given by the PTA to the school.

Mrs. Hurlbutt introduced the following board members: parent education, Michael D'Amelio; Class mothers, Mrs. George Byrne and Mrs. Robert Goldsmith; library, Mrs. John Ragazzini and Mrs. Taylor Mills; library decorating, Mrs. Alfred Richman and Mrs. Mathew Manes; and hospitality, Mrs. Alfred J. Moccia and Mrs. Paul G. Lips.

Others are as follows: Visual education, Mrs. Robert A. Nicholson; hobbies, Mrs. Budd Lytton, Mrs. Lawrence Lachman, and Mrs. Joseph Goodman; membership, Mrs. Philip Gilbert Jr.; dancing classes, Mrs. Arthur Finn; music, Mrs. Edith Siegel and Mrs. Evelyn Costeon; children's theater, Mrs. Roland Kenton and Mrs. J. Lawrence Sjostedt; and health, safety, and civil defense, Mrs. William Stein and Mrs. Richard Lehman.

Heading the pre-school committee are Mrs. Arthur Haslam and Mrs. Edward Cerny Jr.; legislation, Mrs. Stanley King; Junior Red Cross, Mrs. Paul Gerhold, stamps, Mrs. Arthur Zeiler; school newspaper, Mrs. Ray Smith and Mrs. Ira Willner; Cub Scouts, Mrs. Daniel Connell; Girl Scouts, Mrs. William King; inside publicity, Mrs. Jerome Kaufman and Mrs. Winfield James; and outside publicity, Mrs. Pierce N. McCreary.

The lunch room was decorated in lavender and white with sprays of iris and snowballs forming the foreground of bamboo screens. Assisting Mrs. Jackson with the luncheon were Mrs. Moccia, Mrs. Lips, and Mrs. Robert Wade. Pouring were Mrs. William R. Jurth and Mrs. Moccia.

Mrs. Blair President Of Power Unit

Mrs. Haskel A. Blair of Larchmont was elected and installed president of the Westchester Power Squadron Auxiliary last night at a meeting held at the home of Mr. and Mrs. Frank Gratz of Pelham Manor. Cmdr. Cecil Riley of the Westchester Power Squadron officiated at the installation of officers for the forthcoming year.

Others elected were Mrs. Edward Werden of Mount Vernon, vice president; Miss Marguerite Cerlian of Bronxville, recording secretary; Mrs. Charles L. Baumbruck of Mount Vernon, corresponding secretary, and Mrs. Lester Looney of Yonkers, treasurer. Mrs. James Strahan of Larchmont, retiring president, was presented a silver plate.

Twenty boats will attend the annual steak roast at the rendezvous at Great Captains Island June 24, according to Mrs. Cecil Riley of Scarsdale, chairman.

Other local members present at the meeting were Mrs. Louis Zingesser, Mrs. Robert Fulton Milar, Mrs. George Shongut and Mrs. H. W. Kurtz of Mamaroneck, and Mrs. Henry Doepel and Mrs. Joseph Brussels of Larchmont.

The Westchester Power Squadron Auxiliary is an organization of women who have passed courses given by the Westchester Power Squadron, a national organization of men who teach navigation and boat handling. The Auxiliary has adopted a program including teen-agers safety on the waters and in small boat handling, with courses given each year at no cost to students enrolled.

Mr. And Mrs. Thoren Proxy Attendants

Mr. and Mrs. Irving L. Thoren of Chatsworth Gardens Apartments, Larchmont, were attendants by proxy yesterday at the marriage of their nephew, Alexander Marcel Jr., son of Mr. and Mrs. Alexander Marcel of New Rochelle, to Miss Janna Mary Visser, also of New Rochelle, daughter of Mrs. Aafje Visser of New Rochelle and Gerrit Visser of Davenport, Iowa. The 9 A.M. ceremony took place in St. Joseph's Church, Notre Dame, Ind. The couple will reside in New Rochelle following a wedding trip to Canada.

EVENING GUILD

The Evening Guild of St. John's Episcopal Church, Larchmont, will meet this evening at 8 o'clock in the home of Mrs. William R. F. Thomas of 6 Knollwood Drive, Larchmont.

Evening Board Meets At Chairman's Home

Plans for next season were discussed last evening by board members of the Evening Department, Woman's Club of Larchmont, at a meeting in the home of Mrs. Richard Early, chairman. Mrs. Winifred Pierce, program chairman, discussed program plans.

Those present were Mrs. Louis Jeager, board representative; Mrs. Frank Murano, recording secretary; Mrs. Margaret Arnold, treasurer; Mrs. Gertrude Galvin, ways and means; Mrs. Louis Annis and Miss Maud Devereux, social service; Mrs. Mary Robinson, hospitality; Mrs. Edward Mortensen, membership; Miss Mary Murdock, drama; Miss Marion Espositer, historian, and Mrs. Louise Lucas and Mrs. Harry Chesbro, publicity.

Bradford Bradley Born To Mr. And Mrs. Utz

Mr. and Mrs. Theodore N. Utz of 85 Wildwood Road, Woods of Larchmont, are the parents of their second son, Bradford Bradley, born yesterday at New Rochelle Hospital. Mrs. Utz is the former Helen Hodgkinson, daughter of Mrs. Charles Pease of Griffin Avenue, Scarsdale, and the late Harold Hodgkinson. Paternal grandparents are Mrs. Theodore N. Utz of the Alden House, Larchmont, and the late Mr. Utz. The infant is the brother of Teddy, two years old.

ALPHA CHIS TO PICNIC

CHAPPAQUA— The final meeting this season of the Westchester Alumnae Chapter of Alpha Chi Omega sorority will be a picnic, tomorrow at 1 P. M. at the home of Mrs Robert F. Peyraud, 890 Hardscrabble Road. Assisting the hostess will be Mrs. John T. Plunket of Bronxville and Mrs. Myron V. Anthony of Ossining.

TAKING TIME OUT from their preparations for the June flower show this afternoon and tomorrow, three members of the Garden Club of Larchmont yesterday inspected the first of two Christmas spruce trees decorating the Larchmont Post Office. Left to right above are Mrs. Richard I. Land, retiring president, who donated the tree from her garden, on behalf of the club, Mrs. Howard H. Shirreffs, flower show chairman, and Mrs. Jay Bonafield, staging chairman. The planting project is part of the club's civic improvement program. The show is open today at the Larchmont Avenue Church house until 10 P.M., and tomorrow from 10 A.M. to 10 P.M.—Staff Photo by Paul Byrne

Mrs. Picker Named Chairman Of Local AAUN Organization

About 20 women met yesterday at the home of Mrs. James Picker, 10 Oak Lane, the Hommocks, Larchmont to organize a Larchmont - Mamaroneck - Harrison chapter of the American Association for the United Nations.

Mrs. Picker, who served as acting chairman, conducted the meeting, and was elected chairman of the new group.

She outlined the purpose of the organization and its function in the community. As a member of the National Association, she urged the new members to make their opinions known to headquarters and to fill out questionnaires printed in the monthly bulletin sent to members, since composite views of the membership influence the policy of the United States Delegation to the United Nations, she said.

Mrs. T. J. Morrison Jr. was elected Larchmont vice chairman, Mrs. John H. Slocum, Mamaroneck and Mrs. Robert A. Simon, Harrison vice chairman respectively. Mrs. Oscar Schachter was elected recording secretary, Mrs. George E. Stewart, corresponding secretary, both of Larchmont and Mrs. Domenic Tedeschi of Harrison, treasurer.

Membership Committee

The membership committee will be headed by Mrs. Walter A. Chudson of Larchmont assisted by Mrs. Jesse Tamis of Harrison and Mrs. George Ashley of Larchmont. Mrs. Charles Hogan of Larchmont will serve as coordinating chairman of the program committee and Mrs. Edward H. Kay, also of Larchmont will be in charge of United Nations Week in October. Mrs. Paul W. Stearne is public relations chairman.

Following the election of officers by-laws as suggested by the National organization were adopted. An open board meeting will be held Monday, June 18 at 1 P.M. at the home of Mrs. Picker. Interested residents are welcome and are invited to notify any of the officers.

Horizon Club Program Held In Larchmont

The Odakonya Camp Fire group of the Camp Fire Girls Council of Larchmont became the Odakonya Horizon Club last night at an induction ceremony at the home of Deena Margolin, 223 Rockingstone Avenue, Larchmont.

Mrs. David Lynn, executive director of the Council, presented a charter to the group, whose members will be high school sophomores in the Fall. Those inducted were Connie Bellows, Emmy Clark, Ann Cook, Virginia Crai, Barbara Drexler, Louise Evans, Bonnie Hutcheon, Diana Mason, Chris Novak, Betsy Segreto, Ann Walden, Jill Weitz, Rhody Jorgenson and Rosetta Vandervelden.

The Tawatenya Horizon Club, juniors in high school, were hostesses, and inducted into their group four members who have joined this year, Cindi Deatelhauser, Peggy McNeil, Margie Seiger, and Ronnie Sodahl.

Guests were C. W. W. Cook, president of the Camp Fire Girls Council of Larchmont, Mrs. Edward P. Helwig, advisor to the Tawatenya Horizon Club, Mrs. Charles W. Bellows, leader of the Odakonya Camp Fire group, and Alexander Finon. Barbara Yaseen was chairman of the induction committee, assisted by Susie Altman, Ann Drexler, Linda Finson, Deena Margolin, Doris Posner, and Carol Parter, president of Tawatenya. The evening concluded with a social hour and refreshments.

PROM CHAIRMAN

Miss Judith von Bernuth of Larchmont, member of the faculty at the Thornton - Donovan School in New Rochelle, is chairman of the senior prom scheduled for Friday. Graduation takes place June 15. Linda Allen of Larchmont was among winners in last week's flower show for pupils.

New Members Greeted At Garden Club Tea

The garden of Mrs. Theodore Joseph, 749 Bleeker Avenue, Mamaroneck, was the setting yesterday for the annual tea for new members of the Mamaroneck Garden Club. Mrs. Edward Storey welcomed members and guests and Mrs. Jacques Allerand, membership chairman, introduced as new members Mrs. J. T. Goodliffe, Mrs. Harvey Conover and Mrs. Walter Stevens.

Punch was served to more than 60 members and guests by Mrs. Richmond Barton and Mrs. Milton Hescock. In charge of hospitality was Mrs. Robert Meyers, assisted by Mrs. Paul Swartz, Mrs. Emerson Heyworth and Mrs. Gordon Rowe.

Installation Of Garden Guild Held at Beach Club Luncheon

New officers of the Garden Guild for the coming season, headed by Mrs. Herbert E. Herrman as president, were inducted yesterday at a luncheon at the Mamaroneck Beach, Cabana and Yacht Club, with Mrs. Milton Freudenheim, honorary member, installing officer.

Others inducted, and receiving corsages, were Mrs. Adrian Hirsch, vice president and program chairman; Mrs. Anne Berg, vice president and flower show chairman; Mrs. Charles Margulies, treasurer, and Mrs. John Furth, corresponding secretary. Mrs. Abbott Buegeleisen, incoming recording secretary, is vacationing in Europe.

Guest speaker following the luncheon attended by about 40 members and guests, was Mrs. Edith Tanenbaum, student of horticulture and experimental gardener, whose subject was "The Modern Approach to Gardening."

Committee Heads

Mrs. Elliott Caplin, retiring president who is now abroad, will receive a gift from the group on her return. She will serve as artistic chairman with Mrs. Benton Reznick.

Other committee chairmen appointed by Mrs. Herrman, were announced as follows: Mrs. Henry Stampelman, horticulture; Mrs. Lawrence Lachman and Mrs. Jerome Conrad, membership; Mrs. Warren Forma and Mrs. Stanley Fenichel, ways and means; Mrs. Richard Cowen and Mrs. Harold R. Tanney, hospitality; Mrs. Alfred Guttmann and Mrs. Jerome Osterweil, publicity; Mrs. Herbert Ross, outside exhibitions; Mrs. Jacques Coe Jr., conservation; Mrs. Irving Meyer, telephone; Mrs. David Mass, civic cooperation; Mrs. William Hartley, Temple decorations; Mrs. Harold Roth, historian, and Mrs. Bernard Margolius, remembrance garden.

Mrs. Stanley Durham, retiring program chairman, who opened the luncheon with a prayer, introduced Mrs. Freudenheim and Mrs. Samuel Gilbert as honorary members, and as past presidents, Mrs. Margoluis and Mrs. Jess Messing. Introduced by Mrs. Herrman were Mrs. Benedict Ginsberg, incoming president of the Westchester American Jewish Congress and Mrs. Milton Rosenberg, incoming president of the Chatsworth Avenue School Parent-Teacher Association.

Mrs. Berg, luncheon chairman, welcomed members and guests, and Mrs. Tanenbaum was introduced by Mrs. Hirsch. Flower arrangements were made by Mrs. Margoluis and Mrs. Messing.

Soil Conditioning

The guest speaker, who stressed the use of scientific knowledge and the new gadgets, discussed chiefly three areas of horticulture: soils and soil conditioning; fertilizing; and pest and disease control. A well-conditioned soil, retaining moisture, is the most important consideration for better flowers, she noted. Her advice on improving the soil by conditioning, which is done in the Fall, stressed the value of compost, peat moss, humus, wood ash, which she said is especially good for peonies, lime, and certain detergents. She noted the advantages and disadvantages of synthetic conditioners, and said that the ideal soil for growing flowers has a granular structure.

Fertilizing, she continued, means the addition of nutrients to the soil. The three major elements she named as nitrogen, for green foliage, phosphate, for flowers and fruit, and potassium for stem strength, color and disease resistance. Discussing the two types of fertilizer, organic, which is generally slow-acting, and inorganic, usually quick acting, Mrs. Tanenbaum noted that the various types are used for varying purposes and at different times. A new high analysis fertilizer is designed for leaf-feeding she said.

Turning to a discussion of plant protection and disease prevention, the speaker emphasized that total protection is impossible, because of "limiting factors" of time, effort and money. Sanitation is most important in the garden, she said, urging the prompt removal of annuals and biennials, and cutting back of perennials in the Fall, as well as "paper bag gardening," prompt removal of "garden trash material" on which many insects thrive. She suggested several effective sprays, and warned that spraying must be done before the disease is advanced.

Mrs. Tanenbaum answered members' questions on many phases of gardening, and advised that roses should not be fed after July 15.

Larchmonters Win At Duplicate Bridge

Nine tables were in play last night at the weekly duplicate competition staged by the New Rochelle Contract Bridge Club in the Huguenot YMCA.

North and south winners were Alfred Schechter of Scarsdale and Raymond Heiskell of Tuckahoe, first; Mrs. Ann Dreyer of Larchmont and Walter H. Young of New Rochelle, second, and Walter Esdorn and Frank Wood Jr. of New Rochelle, tied for third with Mr. and Mrs. Richard G. Hewitt of Pelham.

East and west winners were Mrs. Edna May of New Rochelle and Milton Silver of Larchmont, first; Mrs. Frederick Brunner of New Rochelle and Mrs. Valentine Kessler of Larchmont, second, and Dr. Wilfred Lowenthal of New Rochelle and Harry W. Grossman of Bronxville, third.

UJA DINNER GUESTS

Mr. and Mrs. Benedict Ginsberg of Larchmont will be guests tomorrow night at a dinner honoring the 60th birthday anniversary of Dr. Israel Goldstein, to be given at the Hotel Pierre by the American Jewish Congress and Congregation B'nai Jeshurun, on behalf of the United Jewish Appeal of Greater New York. Mrs. Ginsberg is a member of the dinner committee.

Bellows Club Entertains At Board Tea

Members of the incoming and outgoing executive committees of the Bellows Community Club were entertained at tea yesterday afternoon in the school home economics room.

New officers and committee chairmen introduced by Mrs. James Hogan, chairman, included Mrs. Carl Allensworth, progress; Mrs. Gilbert Miller, recording secretary; Mrs. Neil Ostrander, corresponding secretary; Mrs. William Krell, treasurer; Mrs. Joseph Strilowich, membership; Mrs. William Steigler, hospitality; Class Mothers Representative (Senior High), Mrs. Harry Simon, and Class Mothers Representative (Junior High), Mrs. Arthur Ernst.

Faculty members who will serve on the executive committee next year, also introduced by Mrs. Hogan, included Miss Marie Balfe, Miss Ruth Baltimore, Mrs. Wilma Jubert, Miss Rhoda Southall, A. Norman Davis, and Kenneth Devine.

Copies of the proposed Community Club Constitution were distributed and annual reports presented by Dr. Olga Lurie, programs; Mrs. Guy Vitetta, ways and means; Mrs. Vincent Rendich, membership; Mrs. Strilowich, treasurer's report; Mrs. Krell, class mothers; Mrs. Albert Simmons, Rye Neck Community Council, and Mrs. John C. Dudley, publicity. William C. McAloon, school principal, announced that due to a gift received from the Larchmont-Mamaroneck Community Forum, future recipients of the Bellows Community Club scholarships will receive announcements of awards on parchment scrolls. This year's winners will be announced at the Commencement Exercises.

Arrangements for the tea were under the direction of Mrs. Edward Mahrlig, Mrs. Elwood Polcek and Mrs. Hogan.

Flower Show Awards Won By Juniors

The Junior Department of the Garden Club of Larchmont is represented in the club's June flower show opening this afternoon at the Larchmont Avenue Church house with 32 entries by 15 exhibitors.

Class One winners are Margaret Moag, first; Judy Kennedy, second; Judy Allen, third, and Kathy Sittig, Penny Monte-Sano and Virginia Damann, honorable mention. Anita Buff Levi won first in Class Two.

Others are as follows: Class Four, Judy Kennedy and Anita Buff Levi, first; Mary Marriett Topping, second; Susan Marshal, third, and Susie Barnouw, Terry Lane Barbara Leslie, Elisa Karnofsky, Carol Casciaro, Peggy McCormick and Virginia Dammann, honorable mention.

Class Five, Anita Buff Levi, first, Penny Monte-Sano, honorable mention; Class Six, Margaret Moag and Peggy Goldsmith, first, Penny Monte-Sano, second, Virginia Dammann, honorable mention.

Horticulture awards were as follows: Terry Lane and Judy Kennedy, first; Judy Allen, third, second, Mary Harriett Topping, third, Penny Monte-Sano, Susie Barnouw, Virginia Dammann and Barbara Leslie, honorable mention.

Judges were Mrs. Gordon Reifsnider and Mrs. Herbert Baum. Mrs. Philip Holden is Junior Department chairman and Mrs. Alfred Goodman and Mrs. Mansell McLean were in charge of registration. Mrs. Frank De Vore and Mrs. William Rennie assisted in staging.

Mayor Wagner Speaker At Mizrachi Luncheon

A total of 1,200 members of the New York and New Jersey Councils of Mizrachi Women's Organization of America attended the annual donor luncheon yesterday, at the Waldorf-Astoria, New York. Mayor Robert Wagner was guest speaker, recalling having seen many of the 50 projects financed by Mizrachi when he and Mrs. Wagner visited Israel last year.

Mrs. Irving Koslowe of Mamaroneck opened the program with the singing of anthems. Local guests from the Westchester Mizrachi Chapter included Mrs. S. Walter Pokart, president, and Mrs. Henry Popper, both of New Rochelle, Mrs. Donald Peskin of Pelham, journal chairman, and Mrs. Joshua Aber, Mrs. Daniel Luger and Mrs. Mortimer Propp, all of Mamaroneck.

In Mamaroneck
Charlotte's
for
Swimsuits by
ROSE MARIE
REID

Old Timers Defeat Cavaliers In 8th, 3-2, Take LSL Lead

Mamaroneck Hi Golfers Annex Crown In WIAA

Cribari Says . . .

Bums On The Skid Says Ralph Branca

"Wait 'till next year." An old tune with a familiar ring to Dodgers ears is currently enjoying a successful revival in Brooklyn.

The world champs are looking more and more like the Bums of old and the diehards can't see better than a fourth place finish for Alston' sfading all-stars.

Latest to board the Dodger slide club is Ralph Branca, who hoping otherwise, goes along with the pressimists predicting the bottom of the first division for the Brooks.

Branca, who should know a thing or two about the Bums after spending over eight years in Flatbush, likes Cincinnatti, Milwaukee and St. Louis in that order of finish. And the club that gets the pitching will finish on top.

"There's no happy medium with this Dodger club," claims big Ralph. "It'll either be first or fourth place. I'm inclined to believe it will be fourth. The pitching staff has no depth. After the two key stoppers, what've they got? And after Labine, what's left to choose from in the bullpen

"The club has too many streak hitters who can be pitched to. And let's face it, Hodges, Robinson, Reese and Campanella are not getting any younger. The team is definitely past its peak and it look smore like a slide than a climb from this point on."

What's that, you say? Now let's watch the language you Dodger rooters.

ONE MAN'S OPINION

A study in opposites: Rocky Marciano retires and refuses to knock the sport which had given him wealth and fame. Less of a big leaguer is Duke Snider who took a few pieces of silver and rapped the baseball bizz with his "I play for money and not for fun."

Amazed at the distances the ball is being hit this year (50 home runs in one day recently), Joe DiMaggio rejects the idea of a souped-up ball and goes along with the theory better wood is being used in the bats.

In his recently-published biography, Walter Hagen says of himself, "I didn't want to be a millionaire, I only wanted to live like one." And Fred Corcoran adds "He was the first man ever to make a million out of golf and the first man to spend it."

Sam Snead has succeeded Tommy Armour as pro at the fabulous Boca Raton, Fla. who'se been associated with Boca since its opening back in 1928, is reportedly deeply hurt by the move. The game never produced a more amazing personality than the silver-thatched Armour.

Those in the know are predicting that the Giants will move out of the Polo Grounds by the end of the '57 season, with either Minneapolis or California as the next home base. And while on the Giants, manager Bill Rigney's favorite tune these days must be, "ain't this a shame."

Heard the latest moron line making the rounds? "Let's put our heads together and make a rock garden." Ouch!

Shaw Sparks Village Gang's 10-5 Triumph

The big bat of Manager Bill Shaw sparked the Villagers to a 10-5 triumph over the Magrinos in the Mamaroneck Independent Softball League last night at Harbor Island.

Shaw rapped out a single, double and triple in four at bats to collect three of his team's eight safeties.

However, it was the two-run homer of Roger Schacklinsky in the last of the fifth which enabled the Villagers to break up the game and gain undisputed second place in the loop.

MISL STANDINGS

	Won	Lost
Gaels	6	0
Villagers	5	2
Spoilers	4	2
Rockets	4	2
Mickeys 9	4	2
Century	4	3
Dolces	3	4
Magrinos	2	5
49'ers	1	6
Eastenders	0	7

After gaining a 2-0 lead in the first, the Villagers surged to a 6-0 margin with a four-run third, highlighted by three Magrino errors.

The Magrinos hammered back with two in the fourth and two in the fifth to narrow their deficit to 6-4, but *Schacklinsky hit for* the distance in the last of the fifth to clinch matters for the Villagers.

Joe Lynch went the distance with a five-hit effort to gain the triumph, while Al Glennon was charged with the defeat.

MISL activity is slated to continue at Harbor Island tonight when the Spoilers meet the Mickeys. The 49ers take on the Rockets tomorrow.

The box score:

Magrinos (5) ab	r	h		Villagers (10)	ab	r	h
3	2	2	Spellman lf	P Yans 2b	3	3	1
2	0	0	Harr'ton 3b	Shaw ss	4	3	3
3	1	1	Gerard 1b	Pauls cf	4	1	1
2	1	0	Bianca ss	Collins 1b	2	0	0
4	0	2	Glennon p	S'linsky 3b	3	1	1
2	0	0	Rigano c	Costa c	3	1	0
2	0	0	Palmer cf	Fengler rf	3	0	2
2	0	0	DiLorio 2b	G'ano lf	3	1	0
1	1	0	Magrino rf	Lynch p	3	0	0
				Costantini (a) 1b	0	0	0
21	5	5			28	10	8

(a) Replaced Collins 6th inning.

Score by Innings

Magrinos	0	0	0	2	2	0	1—5
Villagers	2	0	4	0	2	2	x—10

SMACKING one down the middle on his way to qualifying for the U. S. Open golf championship yesterday at Westchester Country Club, Harrison, is Bill Kuntz of Larchmont and Bonnie Briar. The thirty-five-year-old ex-Yale golfer was third best in a record field of 163 with 66, 74—140 *and one of only two* amateurs to make it. Bill is the Westchester County Publishers' Tournament of Club Champions' champion—Staff Photo by John Marrone

Tigers Defeat Port Chester In Finale, 9-0

A 9-0 victory over Port Chester yesterday at the Tamarac Country Club enabled Mamaroneck Hi's golf team to cop the WIAA championship and finish unbeaten in six matches.

So powerful were the Mams this season that they scored 51 of a possible 54 points in their six matches.

Only New Rochelle experienced mediocre success against Coach Bob Sampson's charges, scoring 2 ½ points in defeat. The other ½ point was registered by White Plains.

Finishing the campaign unbeaten in match play were Roy Humphreys and Kirk Bunnell in the third flight, while Nick Lapolla and John Bunnell ended undefeated in the second flight.

Captains Ray Nolletti and Charlie Capalbo, competing against the opposition's best, allowed three points while scoring 15 markers.

Yesterday Nolletti and Capalbo fired 78 and 77 scores in defeating Mike Ricci and Dave Dianni in first-flight play.

John Bunnell and Lapolla posted 83 and 87 efforts as they halted Frank Sapione and Joe Sabia, 3-0, while Kirk Bunnell and Humphreys completed the sweep with a 3-0 win over Harry Rich and Elliot Boro of Port Chester.

Mamaroneck's only poor performance of the season was a fifth-place finish in the Section I tournament at Poughkeepsie earlier in the campaign. After a poor first round, the Mams played brilliant golf to dominate activity. However, first-round scores prevented the Tigers from doing better than fifth. Pleasantville won Section I honors.

It was Coach Sampson's first season at coaching golf at Mamaroneck. . .And Sampson, who plays a fine game himself, produced a champion.

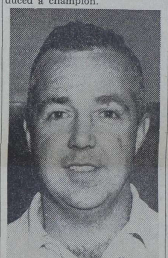

COACH BOB SAMPSON
Produces Champion in 1st Year

JOE CONNOLLY
Fans Nine in 4th Win

Pete Thomson Wins In Dallas To Play Here

DALLAS (AP) — Peter Thomson, the sturdy Australian who dominates British golf, showed Americans a thing or two about stretch running yesterday when he won his first tournament in the United States.

The cheerful young man from down under came from a tie for eighth place with a 7-under-par 63 to deadlock with Cary Middlecoff and Gene Littler for first place then won a playoff and first money in the $70,000 Texas International Open.

As Thomson departed today for New Rochelle, N. Y., where he will play in the round-robin tournament he carried a check for $13,478 to show that he had taken down the top prize in one of the finest fields ever to play in an American tournament.

Thomson, twenty-six-year - old two-times British Open champion from Melbourne, Australia; Middlecoff, the ex-dentist from Memphis, and Littler, the big money winner from Singing Hills, Calif., tied over the regulation 72 holes at 267. Then on the second hole of a sudden-death playoff, the sturdy Australian sank a 12-foot putt for a birdie while Littler missed by inches a 10-footer that would have given him one.

Boxing

By The Associated Press

NEW YORK — Tony "Tex" Gonzalez, 148¼, of East Orange, N. J., outpointed Hardy "Bazooka" Smallwood, 160¼, of Brooklyn, 10.

Connolly Posts 4th Loop Win

With Joe Connolly hurling brilliant ball after a shaky first inning at Flint Park last night the defending-champion Old Timers defeated the Cavaliers in eight innings, 3-2, to remain the only unbeaten team in the Larchmont Softball League.

After being *belted* for three hits and two runs in the initial stanza, Connolly scattered three bingles over *the next* seven innings to gain his fourth win of the season.

LSL STANDINGS

	W	L	T
Old Timers	4	0	0
Cavaliers	3	1	0
Taverns	2	1	1
Francellas	2	2	0
Diavalos	1	2	0
Carclans	0	2	1
Embassys	0	4	0

The Old Timer ace fanned nine batsmen while displaying perfect control to best Gene Crowley and the Cavaliers.

Crowley's Skein Snapped

Crowley, who had pitched three 21 scoreless innings, blanked the Old Timers *for three frames* to extend his scoreless streak to 24 stanzas.

Hence, as the Old Timers came to bat in the last of the fourth facing a 2-0 deficit, things looked bad for Connolly and Company!

Sid Anton alleviated the condition slightly by ending Crowley's skein with a *four-base* wallop to narrow the Cavalier margin to 2-1.

A single by Pat D'Onofrio opened the last of the sixth for the Old Timers, with D'Onofrio circling the bases to score the tying run as Dan Rituno's bunt single was thrown away. Crowley worked his way into more trouble by walking Connolly and Mike Melielo to load the bases with no outs.

The Cavalier ace, however, showed championship form by getting Home - run Anton on strikes, Joe Roma on a pop and Werner Herlyn on a fly to maintain a 2-2 deadlock.

That menace Anton singled to start the last of the eighth for the Old Timers. Crowley, who retired Roma and Herlyn to work his way out of trouble in the sixth, was then belted for singles by Roma and Herlyn to work his way out of trouble in the sixth, was then belted for singles by Roma and *Herlyn to suffer his first defeat of the year.*

The victory moved the Old Timers a game ahead of the Cavaliers in the LSL race.

LSL activity is slated to continue at Flint Park tonight when the Embassys meet the Taverns. The Cavaliers meet the Diavolos tomorrow.

The box score:

Cavaliers (2) ab	r	h		Old Timers (3)	ab	r	h
4	0	0	Stone cf	DiBuno 2b	3	0	0
4	1	1	McC'll 1b	D'onofrio 3b	4	1	1
4	0	1	Kelley 3b	Rituno lf	4	0	2
3	1	2	Abe rf	Connelly p	3	0	0
3	0	1	Walsh ss	Melielo 1b	3	0	0
3	0	0	C Crowley 2b	Anton c	4	2	2
3	0	1	Erickson 2b	Roma cf	4	0	1
2	0	0	Grube lf	Herlyn ss	4	0	2
3	0	0	G Crowley p	Masto rf	2	0	0
29	2	6			31	3	8

Score by Innings

Cavaliers	2	0	0	0	0	0	0	0—2
Old Timers	0	0	0	1	0	1	0	1—3

Gunn To Play, Speak At BHS Sports Night

Bill Gunn of Mamaroneck, who recently returned from Japan as Captain of the American Table Tennis Team, is scheduled to be the featured guest at Thursday's annual Sports Night dinner of F. E. Bellows at the BHS gym.

The outstanding table tennis star will give an exhibition and then speak to the group about the highlights of his trip.

Slated to attend the affair are boys who have participated in sports at Bellows, their fathers, coaches, friends and male members of the faculty.

Movies, Awards Set

Also planned for the program, of which Milton Decker will be *master of ceremonies*, are the showing of sports movies and the presentation of six awards to the outstanding athletes of the year.

Numerous town and school officials are expected to attend the affair which is slated to begin promptly at 7 P.M.

The committee in charge is John Hutchinson, chairman; Decker, Roland Flynn, E. B. Burchell Jr., Jack Hasley and William McAloon.

Gaff & Gun

By Fred LUKS
Hunting & Fishing Editor

The blackfishing on Ling Island Sound is in full flower. Everywhere you go plentiful catches of tautog are to be seen.

So good is the supply of the voracious denizens of rocks and reefs that they are now making up the bulk of the hauls in salt water. Bags of 50 to 100 fish have not been uncommon.

Rowboaters are doing especially well off Port Chester Harbor, Playland and New Rochelle. Fishing near Fort Slocum, New Rochelle, Eino Ranta of the Bronx and a friend hooked into 60 blacks none of which were under a pound. One was a six-pounder. A few flounders also showed in the catch.

Charles Greer of New Rochelle offers the first word on weakfish this year. He reports seeing a five pounder taken just outside of Neptune Creek. The angler made the catch while fishing for blacks.

During a lull in their work shad netters Louis Proszenyak of Yonkers and Anton Davidson of Long Branch, N.J., were seen fishing for bullheads with handlines.

Asked if they were seen taking "sailors' holidays," Proszenyak explained, while waiting for bites at Ludlow Dock, that it was one way of helping to meet expenses in what has been a profitless season.

Keating Gains Semis At Net

WOODSIDE — Jack Keating of Tuckahoe, representing Iona College of New Rochelle, gained the semi-finals of the second annual Metropolitan College Tennis Conference singles tournament yesterday. He scored a pair of triumphs over two Hunter College players at the Boulevard Gardens courts.

In the first round Keating disposed of Andy DuBrin, 6-4, 6-4, and followed by defeating Eric Hauben, 6-2, 6-4 in the round-of-eight.

Iona's other singles contender, Bill Madden of North Tarrytown, bowed out in the first round. Ronnie Dick of Pratt beat him, 6-2, 2-6, 6-0.

In doubles, Keating and Larry Battersby, also of Tuckahoe, advanced into the semi-final bracket by default from Steve Benyo and Phil Roussakis of Fort Schuyler.

The tournament will wind up with play today and tomorrow.

Yesterday's Stars

By The Associated Press

Pitching: Sal Maglie, Dodgers —Knocked the Braves out of first place with a three-hit, 3-0 victory, striking out five and walking one in his first shutout since April 25, 1954.

Hitting: Ken Boyer, Cardinals —Knocked in five runs with a homer, two doubles and a single in five trips in 11-5 victory over Giants.

White Sox Win Nine Of 12; Hold 2d Place

By ED WILKS
Associated Press Sports Staff

The Chicago White Sox have gained a little weight and appear recovered from their most recent attack of Yankee-itis, but the question is—how long can it last?

Manager Marty Marion's crew looked just as healthy a couple of weeks back, having won six straight and edging to within 1½ games of the American League leading New Yorkers. Then the Yankees laid 'em low, winning three in a row to touch off a five-game losing streak for the Sox. Before it ended they were 6½ games behind and in fourth place.

The White Sox since have perk*ed up considerably*, winning nine of their last 12 and six of their last seven. The recovery came at an opportune time — while the Yankees were losing six of 13.

Clip Orioles

Chicago continued to fatten up at Baltimore last night, trimming the Orioles 13-4 and cutting the Yanks' lead to four games. Cleveland, in third and only 4½ back, defeated Washington 7-0 in the only other American League game scheduled.

In the National, meanwhile, Pittsburgh slipped into first place while enjoying a day off as Sal Maglie and Brooklyn's Dodgers combined to dump the Milwaukee Braves out of the lead 3-0. The Braves now trail by a full game —as do St. Louis, an 11-5 winner over New York, and Cincinnati, an 8-2 winner over Philadelphia.

Billy Pierce, the 5-10 lefthander who calls the Orioles "cousins," had only a slight bit of trouble gaining his seventh victory for the Sox and his ninth *straight* over the Orioles. He allowed but two hits for seven innings, then gave up all four Baltimore runs in the eighth on four hits and two walks. Anndy Consuegra relieved for the final 1 1-3 innings.

Philley Bat Hero

It was the third straight victory for the Sox, who test their recovery against Washington and Boston before running into the Yankees again a week from today. *The Sox, 0-5 vs. New York* this season, banged 14 hits off loser Don Ferrarese and reliefer George Zuverink. Dave Philley, an Oriole until two weeks ago, drove in four Sox runs with two doubles and a single.

Mike Garcia got the job done for the Indians with the help of home runs by rookie Earl Averill and Jim Busby and three runs batted in by Vic Wertz. The big bear struck out 12 for a 4-5 record and his first shutout since last Aug. 24.

Cotton Leads Open Qualifying; Bill Kuntz Third In Big Field

HARRISON—

LONDON'S Henry CKOTTON A Larchmont's Billy Kuntz created the big links storm at Westchester Country Club yesterday and *stroked off* with two of the top spots in district qualifying for the U. S. Open championship.

Cotton, forty- nine-year-old three-time British Open champ, fired corking rounds of 68 and 69 for a medal-winning 36-hole total of 137. The soft-spoken Londoner, here for the forthcoming Palm Beach tourney, posted a pair of *34s for the rugged par-72 West* course in the morning, and came back in the afternoon to card another sub-par 36-33—69 over the par-70 South layout. He was best in a big field of 163 golfers, second largest Open qualifying field in the country.

Two strokes behind Britain's famed teaching pro came N. Y. *State amateur champion* Billy Shields of Albany, with 66, 73 for 139.

Bracketed at 140 were amateur Bill Kuntz of Bonnie Briar and pro Al Feminelli of Port Chester and Old Oaks, followed at 141 by young Winged Foot assistant Dave Marr, Fred Gronauer of Briarcliff and Sleepy Hollow and Bob Watson of Ardsley.

Completing the 11 qualifiers from the district are Pat Circelli of Ridgeway, Fred Annon of Ryewood, Mike Homa of the host club and Mario Laureti of Harrison and Quaker Ridge, all pros and all at 142, even par for the day.

The performance of Bill Kuntz, thirty-five-year-old ex-Yale University golfer, was startling to say the least and coming as it did against one of the strongest fields ever assembled here. Bill summed up the effort as follows: "I've played little golf since winning your tournament of club champions last year and I just came up for a day in the country, never expecting to qualify."

Bill, who is a year older than his brother Bob, the present Metropolitan medal and match play champion, burned up the South course in the morning with a tour of 32, 34—66. He had 36, 38—74 for the West course in the afternoon. His cards showed nine threes and three deuces, five bogies and 19 pars. He had seven birdies, including a 3-2-3 string at the seventh, *eighth and* ninth holes in the morning.

The 5-9, 150-pound Bonnie Briar champ, a pupil of Sal and Joe DiBuono, had never won a major event until capturing the Tourney of Club Champions last year at Winged Foot. He will be heading for Rochester and the U. S. Open *early next week*.

Many "Casualties"

Yesterday's list of qualifying victims was extremely high, many of the area's greats missing out by a stroke or two.

The casualty list includes Herman Barron of Fenway and Mike Turnesa of Knollwood, who *missed out by a shot at 143*; Claude Harmon of Winged Foot, Jim Turnesa of Empire State and amateurs Bob Kuntz of Bonnie Briar, Tommy Goodwin of Westchester and Ray Billows of Poughkeepsie, all at 144, two *strokes off the passing grade*.

Also failing to qualify were former American and British amateur champ Willie Turnesa of Knollwood, Met PGA titlist Harry Cooper of Metropolis, both at 145; and former U. S. Open champs Gene Sarazen at 148 and Tony Manero of Greenwich at 158.

Bob Kuntz had 67 *in the morning* but soared to 77 in the afternoon.

Ryewood C. C. To Host Senior Caddie Golf

RYE—

Ryewood Country Club, will be the site of this years Westchester-Fairfield golf tourney for senior caddies, Monday, June 25.

President John Masely of the Caddie Masters Association said the tournament will be limited to four caddies at least eighteen years old, from each club.

Entries for the 18 hole medal play will be accepted at the first tee on the day of competition.

BASEBALL

American League

	W.	L.	Pct.	G.B.
New York	29	16	.644	—
Chicago	21	16	.568	4
Cleveland	23	19	.548	4½
Boston	21	21	.500	6½
Detroit	21	21	.500	6½
Baltimore	20	24	.455	8½
Kansas City	17	25	.405	10½
Washington	18	28	.391	11½

Last Night:
Chicago 13, Baltimore 4
Cleveland 7, Washington 0
(Only games scheduled)

Tonight:
Kansas City at New York, 8:15 —Kretlow (2-5) vs. Kucks (6-2).
Chicago at Washington—Harshman (2-3) or Staley (1-0) vs. Stobbs (3-4).
Cleveland at Baltimore—Lemon (6-2) vs. Moore (4-3).
Detroit at Boston—Trucks (1-1) vs. Porterfield (2-3).

Tomorrow:
Kansas City at New York, 2 P. M.
Chicago at Washington (N)
Cleveland at Baltimore (N)
Detroit at Boston

National League

	W.	L.	Pct.	G.B.
Pittsburgh	24	16	.600	—
Milwaukee	20	14	.588	1
Cincinnati	24	18	.571	1
St. Louis	25	19	.568	1
Brooklyn	21	19	.525	3
New York	17	24	.415	7½
Philadelphia	15	24	.385	8½
Chicago	13	25	.342	10

Last Night:
Brooklyn 3, Milwaukee 0
St. Louis 11, New York 5
Cincinnati 8, Philadelphia 2
(Only games scheduled)

Today:
Brooklyn at Milwaukee (N)—Craig (4-2) vs. Spahn (3-4).
New York at St. Louis (N)—Hearn (3-4) vs. Jackson (0-0).
Pittsburgh at Chicago—Friend (9-2) vs. Hacker (0-5).
Philadelphia at Chicinnati (N) —Simmons (2-3) vs. Nuxhall (1-5).

Tomorrow:
Brooklyn at Milwaukee (N)
New York at St. Louis (N)
Philadelphia at Cincinnati (N)
Pittsburgh at Chicago

Town Golf Tournament Open To 'More' Links Enthusiasts

Official confirmation was made this morning by Tournament Director Joe Germani that all residents of the Village of Mamaroneck, who reside in the Rye Neck Section, will be eligible to participate in the second annual Town of Mamaroneck Men's Amateur Golf Tournament on June 25 at the Bonnie Briar Club.

Germani received the official approval of Village Manager William Johnson yesterday, after a suggestion to appropriate a sum to assist the tournament was approved at a recent meeting of the Village Board.

Since last year's competitors did not consist of Rye Neck residents, it is now expected that a number far exceeding the 70 total of last season will participate.

It is again emphasized by Germani that prizes are available to all types of golfers, those in the 70's, 80's, 90's, triple figures, and probably the championship prize for anyone who can fire in the 60's.

Entry fee is $3, with an optional fee of $3 for the dinner. The tournament is sponsored by the Town of Mamaroneck Recreation Commission.

GOLF ENTRY BLANK

FOR TOWN CHAMPIONSHIP
AT BONNIE BRIAR COUNTRY CLUB, JUNE 25

Name____________________

Address____________________

Telephone____________________

Date__________ Age__________

I enclose my check for $______ covering entry fees of $3.00 ☐ and dinner charge of $3.00 ☐ (check one or both). I certify that I am a resident of the Town of Mamaroneck and over 18 years of age.

(Signature) ____________________

Make checks payable to: Donna Wiedmann

Sign and mail this entry blank to Town of Mamaroneck, Recreation Commission, 158 West Boston Post Road, Mamaroneck, N. Y. Entries must be received not later than June 20th, 1956.

Sutton, Wissel Get Awards

NEW ROCHELLE—

All-County gridder Tom Sutton received the Jerry Donnelly Award and three-letter athlete Hal Wissel the Florence and William Kahn Memorial Award at the seventh annual New Rochelle High Varisty Club dinner last night in the school cafeteria.

The Donnelly award symbolizes the football player who in the opinion of the coaches makes the greatest sacrifice and turns in the most outstanding performance. The Kahn Award goes to the athlete chosen by coaches and teachers as best exemplifying the combination of scholastic excellence, sports proficiency and good citizenship.

More than 100 athletes were honored. Dick Mason, head track coach at Columbia University, was guest speaker. Dick Noonan, coach and athletic director in Maine, and a former Donnelly-coached athlete, presented the award to Sutton. Coach John Keller, chairman of the NRHS physical education department, was toastmaster.

135 Teams Compete Tomorrow In Wykagyl Pro-Celebrity Golf

NEW ROCHELLE—

A field of 135 pro-and-amateur teams, glistening with top professionals and famous names of stage, screen, sports, business, television, radio and the newspaper fields, will compete in the pro-celebrity phase of the 15th Palm Beach round-robin golf tournament at Wykagyl tomorrow.

The one-day contest proludes the main tournament, starting Thursday and continuing through Sunday, which features 16 of the highest-rated tournament professionals facing each other in a unique plus-minus point-play plan.

The pro-celebrity field, bracketing each of 45 pros with three amateurs, begins at 8:52 A. M. The last foursome tees off at 2:06 P. M. A motor cavalcade will follow the day's play, from the club down North Avenue to Main Street, where Mayor George Vergara will present "Keys to the City" to each of the 16 Palm Beach performers.

Mayor Vergara has proclaimed this as "Golf Tournament Week" in New Rochelle.

16 County Pros

Sixteen Westchester district pros are in tomorrow's event. They are Harry Dee of Scarsdale, who heads out in the first foursome; Bill Goldbeck of Mount Kisco, playing in the last quartet; *former national PGA champ Jim* Turnesa of Empire State, Jack Coyle of Delwood, Jack Patroni of Apawamis, Fred Annon of Ryewood, Harry Cooper of Metropolis, Toney Tiso of Vernon Hills, Mike Turnesa of Knollwood, Frank Strazza of Round Hill, Mickey Homa of Westchester C. C., Bob Watson of Ardsley, Hermon Barron of Fenway, Craig Wood and Claude Harmon of Winged Foot, and Palm Beach entry Doug Ford of Yonkers.

Among the noted personages from golf and other fields who will compete are Adam and Bernard Gimbel, Tony Marvin, Peter Lind Hayes, former met champion Mark Stuart, Wykagyl champions past and present, Walter Peek Jr. and Jim Fisher; oft-time state champ Tommy Goodwin, club president Edward *Cohan, Nick Kenny*, Jack Sterling, Jack Lescoule, Martin Bock, Frank Shields, Dan Topping, Ed Sullivan, tourney founder Elmer Ward Sr. and Elmer Ward Jr. The latter will vie with Gene Littler, who will also be partnered by Mark Stevens, movie and TV actor, and Guido Cribari, sports editor of Westchester County Publishers. They tee off at 12:06.

Hope to Raise $100,000.

Tournament officials, eyeing favorable weather conditions, are hoping to raise $100,000 for charity, with New Rochelle Hospital and the New Rochelle Boys' Club among the beneficiaries.

Kick-off for the tourney will take place via television tomorrow morning when the Dave Garroway Show originates at the club. The program will feature an airplane landing at the 18th green, Wykagyl members diving in the club pool, and a putting contest among the 16 round-robin contenders.

All arrangements are in charge of Eric Scott, general manager of the club, assisted by Pete Forsman as head marshal, and

Sam Snead is the defender in San Snead is the defender in the tourney proper which includes one round Thursday, Saturday and Sunday afternoons and two rounds, both morning and afternoon, on Friday. He also seeks his third straight and unprecedented fifth Palm Beach title. Vying against Snead, Littler and PGA champ Ford will be Tommy Bolt, Henry Cotton, Bob Rosburg, Jack Burke, Lloyd Mangrum, Billy Maxwell, Fred Haas, Mike Souchak, Ted Kroll, Fred Hawkins, Dow Finsterwald, Peter Thomson and Art Wall Jr.

Parking Arrangements

Special parking arrangements have been made for the tourney. In addition to the Wykagyl club parking lot, cars may be parked on club property south of the club, known as the old 18th hole. A driveway entrance will be 150 feet South of the present driveway entrance. Parking space will also be available at the rear of Roosevelt School, opposite the club on North Avenue and, on Sunday, in the parking lot at the intersection of North Avenue and Northfield Road. Parking will be prohibited on Quaker Ridge Road between North Avenue and the Hudson Day School.

JAYNE PUTTERS ABOUT IN PRELUDE TO BIG PALM BEACH GOLF TOURNEY

DAZZLING AMATEUR and three of the nation's top ranking golfers tuned up this morning for the pro-celebrity tournament at Wykagyl Country Club—forerunner of the 15th annual Palm Beach spectacle which gets underway tomorrow. At left actress Jayne Mansfield and her "retriever" pup provide considerable amusement for the spectators and a nationwide television audience as they practice on a green. Kneeling at right is TV commentator Dave Garroway. In picture at right Mike Souchak, Lloyd Mangrum and Fred Haas sharpen up their putting game for today's play and for the golf classic which will hold sway through Sunday. All proceeds will be contributed to the Boys Clubs of New York and New Rochelle, the New Rochelle Hospital and the Professional Golfers' Benevolent Association. More than 1,500 persons were on hand by noon to observe the festivities. In a special putting contest this morning pro Bob Rosburgh won the $750 first prize. Other winners were Gene Littler, $400; Fred Haas, $250; and Mike Souchak, $100. Miss Marcey Bianco and Raymond Shea, both of New Rochelle, participated in a diving exhibition at the club pool with Kathy Morgan of Larchmont and Fred Fox of White Plains —Staff Photos by Dante Raffaeli

GOP BRASS

Continued from Page 1

of the party. And those independents who were defeated yesterday may return to the Primary election fray next year when county officials are to be nominated.

Consider, for example, that in the 26th Congressional District the organization candidate lost Harrison, Lewisboro, Mamaroneck, New Castle, New Rochelle, North Castle, Pelham, Rye City, Rye Town, Scarsdale.

In Scarsdale, once acclaimed the GOP Gibraltar, five of the seven town's GOP executive committee had openly come out for an anti-organization candidate.

Consider further in the same 26th District that the organization candidate carried only Bedford, Mount Vernon, White Plains, Yorktown and the small towns of North Salem, Pound Ridge and Somers.

Wipe out the vote in either Mount Vernon or White Plains and Mr. Egan would have been the GOP nominee today.

If Nields Withdrew

Note that in all likelihood had Mr. Nields withdrawn Mr. Egan would have beaten Mr. Dooley.

It is worth note also that in the 27th District the organization candidate lost Greenburgh, once a stalwart unit of the GOP machine. Nor did the organization designee run any too well in Ossining, home town of Herbert C. Gerlach, Republican County chairman. The Ossining vote was Gwinn 903, Armbruster 824.

Further, the unofficial figures show that Mr. Gwinn carried Yonkers by fewer than 700 votes. That is not an overwhelming tribute to the GOP leadership in Yonkers of Gedward J. Ganter, County Finance Commissioner.

By way of contrast, Mayor Edwin Michaelian of White Plains, the city which gave organization candidate Dooley a lead of 1,324, will get a big share of the credit for the machine victory in the 26th District. So also will Lester Gradshaw of White Plains, Mr. Dooley's campaign manager.

Sharing this credit will be County Clerk Edward Warren, GOP leader in Mount Vernon, which gave Mr. Dooley an unofficial lead over Mr. Egan of 999.

It was White Plains and Mount Vernon which won in the 26th for the GOP organization yesterday. Subtract either city and the machine would have suffered an upset.

In 1952 in the 26th District, organization candidate Ralph Gamble, retiring from Congress this year, won over Mr. Dooley by a 2,329 majority. In 1954 Mr. Gamble won over Mr. Nields by 4,392.

This year the organization candidate won a plurality of 974 over his nearest opponent. But the anti-organization vote for the two independents was 14,871 against That means, in substance, a de- 9,678 for the machine designee, feat for the machine by 5,193 votes.

Not much for the GOP organization to cheer about in those figures.

CHECK for $50 for the Camp Siwanoy dam fund is handed by Edgar Walker, a Webelo Cub Scout, to James Hogan, right, vice chairman of the Mamaroneck District Boy Scouts during the last Pack 2 meeting of the year at the Methodist Church. Left to right above are Joseph Strilowich, assistant cubmaster; Albert Scherwatzky, district commissioner; Walker; Arthur Stockman, cubmaster, and Mr. Hogan—Photo by Ross Fortuin

(Story on Page 13)

RUSSIA

Continued from Page 1

wants to cope with it. Materials and labor for housing are short because of the vast appetite of heavy industry.

Agriculture remains another weakness. The supply of grain for a growing urban population is less than in 1938. Farmers gross output 70 per cent by 1960, to double production of meat and milk. Vegetables — even the staple potato—are in short supply.

Transportation Problem

The state of Soviet transportation would be a serious menace strains on the inadequate rail system which carried 87 per cent of Soviet domestic transport in 1955. The problem of automotive transport is acute. By 1960, the USSR still will be producing only 650,000 passenger cars, trucks and buses a year. There is an acute shortage of tires. There is pressing need for good roads.

On the political front, de-Stalinization is a certain weakness. It seems to be a lollypop for the Soviet people, once again ordered to wait for the consumer goods they long for. Stalin gets the blame for all that is wrong in the USSR.

While the needs of Red China and the attempt to compete for world favor through exports continue to be a drain on the Soviet economy, the consumer must wait. But revolutionary communism is not the force it once was in Russia. The Soviet structure is changing. The people have demonstrated they can be impatient. Their pressure will be felt more and more in the Kremlin in the next 10 years.

Next: Americans take stock.

'BAMA BUS DESEGREGATED

MONTGOMERY, Ala. (AP)—A three judge Federal Court panel in a 2-1 vote today ruled racial segregation unconstitutional on Montgomery city buses.

CADET Daniel B. Wiegers, above, son of Mr. and Mrs. Joseph B. Wiegers of 45 Prospect Avenue, Larchmont, is a member of the graduating class of Castle Heights Military Academy, Lebanon, Tenn., where commencement exercises will be held Sunday. Cadet Wiegers is a member of the National Forensic League, the swimming team and is on the newspaper staff.

IKE

Continued from Page 1

ed the Tito incident entirely a loss.

Mr. Eisenhower asked why Tito had been received in Moscow with such elaborate acclaim and then answered his own question:

It was because of the success Tito had in defying the Soviet regime. To get him back the Russians had to make great concessions.

Mr. Eisenhower said this would cause the Russians to think seriously about relations with other satellites.

Still, Mr. Eisenhower said, there must be another look at American aid to Yugoslavia in the light of what serves our best interests.

Mr. Eisenhower had apparently won a measure of agreement at a bipartisan conference with House leaders last night that the House Foreign Affairs Committee cut too deeply into his aid program.

U. S. industry spent $3.7 billion for research and development in 1953 of which 4 per cent was for basic research.

'Mobility' Board Grateful For Aid

Dear Editor:

The board of directors of Mobility Inc. and Mrs. Robert Smith, the publicity director, have asked that I convey our sincere appreciation for your help during Mobility Week. Thank you for the excellent editorial.

We feel sure that many people obtained information and better understanding of Mobility's assistance to the handicapped through this means.

Sincerely,
Jean B. Dunning
Public Relations Chairman

BANK by MAIL

We Pay Postage Both Ways

Interest From Day Of Deposit

Current Rate

2 1/2% Per Annum

Banking hours: Monday thru Friday 9 to 3

Monday evenings 6:30 to 8

UNION SAVINGS BANK

Cor. Post Road and Mamaroneck Avenue

Where There Is Always Parking

Member Federal Deposit Insurance Corporation

OBITUARIES

MRS. DOROTHEA WILSON

Mrs. Dorothea Wilson, eighty-two, of 8 Briar Close, Larchmont, died today at United Hospital in Port Chester.

She was born in New York City, daughter of the late Charles W. and Elizabeth Delka Tonjes, and lived in Mount Vernon for 50 years and Millburn, N. J., seven years before moving to Larchmont three years ago.

Mrs. Wilson was a member of the Larchmont Avenue Presbyterian Church and the Larchmont Woman's Club, and a former member of the Millburn Woman's Club. She was the widow of John T. Wilson.

She is survived by a son, Dr. Milton J. Wilson of New York; two daughters, Mrs. Frank Kirk of Stamford and Mrs. William L. Knoepke of the home address; five grandchildren, and eight great-grandchildren.

Funeral services will be held at 10 A.M. Saturday at the Burr-Davis Chapel, 15 Fourth Street, Mount Vernon, with the Rev. Floyd E. McGuire of the Larchmont Avenue Presbyterian Church officiating. Interment will follow in Woodlawn Cemetery, Bronx.

The body is reposing at the funeral home.

MRS. FRANCES T. O'CONNELL

Mrs. Frances T. O'Connell, eighty-two, of Milford, Mass., mother of John F. O'Connell of 25 Mohegan Road, Larchmont, president of Paul Masson Vineyards and former chairman of the New York State Liquor Authority, died last night at her home.

Mrs. O'Connell was born in County Cork, Ireland, and was a resident in the United States for 62 years.

She is survived by one other son, T. Joseph O'Connell of Worcester, Mass., and four grandchildren.

A requiem mass will be held tomorrow at St. Mary's Church, Milford. Burial will be at St. Mary's Cemetery, Milford.

Deaths

CASSELL— Ida, at North Tarrytown, N. Y., June 4, 1956, widow of Howard P., mother of Mrs. Frank Stanton and Mrs. Richard Sweet. Service, Christ Episcopal Church, Tarrytown, Friday, 2:30 P.M. Resting Bennett Funeral Home, Broadway, Tarrytown, N. Y. In lieu of flowers please contribute to a Memorial Fund, Phelps Memorial Hospital. 6/6

MASSA—Charles, Requiem Mass, Thursday, June 7th, 10 A. M., St. Vito's Church, Mamaroneck. Interment Holy Sepulchre Cemetery, New Rochelle. Reposing, Pape's Funeral Home, 453 Halstead Ave., Mamaroneck. Friends may visit 2 to 10 P. M. 6/6

MOUNT EDEN JEWISH CEMETERY

In Beautiful Westchester

Adjacent to all Parkways

Single Graves and Plots Available

COMMERCE ST., VALHALLA, N. Y.

Pleasantville 2-0603 FA 4-0886

LIONS

Continued from Page 1

Inn. Leo Helthaus is chairman of the affair, and he will also conduct initiation ceremonies for Lions elected since the last initiation ceremony.

The club was in a spending mood yesterday, voting unanimously $65 to hire a bus to take blind persons to the picnic next Sunday sponsored by the Westchester Blind Association, $25 toward the annual athletic dinner at Bellows High School and $5 to the Joyce Eaton Memorial Society of New Rochelle, which takes care of blind children.

Carl Strauch reported that two teams headed by Mr. Manchon and Mr. Harper will canvass the village Monday, Tuesday, and Wednesday nights as feature of the Club's flag sale. Names of the team members were not announced.

A letter from United Cerebral Palsy Association, signed by Village Manager William H. Johnson member of the club, asked for a contribution. The letter was referred to the solicitations committee. Mr. Johnson is chairman of organizations in the drive for funds.

Fred Brinkman was the guest of Mr. Manchon, and Ben Fetterson and Milton Underdown were guests of Sam Magid.

DOOLEY

Continued from Page 1

almost 25,000 votes cast. Mr. Egan polled better than 35 per cent and Mr. Nields 26 per cent.

Representative Gwinn carried every community in the 7th District except Greenburgh. There Mr. Armbruster won with 1,810 to 1,796.

Yonkers, Mount Pleasant and Eastchester provided most of the Gwinn lead. In Eastchester the vote in Bronxville put the town in the incumbent's camp. Without the lead in that village Mr. Armbruster would have taken Eastchester by about 100 votes instead of the town going for Mr. Gwinn by 340.

Mr. Gwinn received 54 per cent of the more than 25,000 votes cast in the 27th District, with his opponent polling 46 per cent.

The vote by cities and towns in 253 of 255 election districts in the 26th Congressional District;

YALE GRADUATION

NEW HAVEN, Conn. (AP) — Yale will award 2,00 degrees at its 255th commencement exercises Monday.

Auto Deaths In May Double 1955 Figure As 8 Die In County

Eight automobile deaths in Westchester in May were more than half again as in April and more than twice as many as in May, 1955.

The increase in the death toll raised May's average of fatalities from 6.45 in 22 years of record keeping to 6.52 in 23 years.

Last year in June there were six traffic deaths in Westchester, and already this month there have been half that many.

Comfort Unit Elects Officers

PELHAM—

The Pelham Comfort Society reelected its officers at the last meeting for this season held at the home of Mrs. Andrew Del Collo, 214 Fifth Avenue.

Mrs. George Dow will serve a second term as president; Mrs. William Van Vosquilen, vice president; Mrs. Robert Kurtze, treasurer; Mrs. William Hamilton, recording secretary; Mrs. Del Collo corrseponding secretary and publicity chairman and Mrs. A. W. Beckett, good cheer committee.

The Society reported more than 40 tables in play at the Memorial dessert bridge held recently. Donations have been received from parents of young men in service and $10 was given by women attending monthly card parties at the home of Mrs. Del Collo. Proceeds will be used for gifts to veterans in Ward C at Castle Point Hospital and for cards and gifts to Pelham boys in service.

Richard Coogan, Ray Herzberg and Fred Maney have written their thanks for having been remembered by the Society at Easter.

SCHOOL STUDY ENDS

ALBANY — State Comptroller Arthur Levitt today announced the completion of examination of the fiscal affairs of Union Free School 3, Town of Mount Pleasant. He said copies of the examination report have ben sent to officials of the district and, since it is a part of the public record, it is available for review by interested citizens.

Bail Jumper, No Runner; Loses Chase

NEW ROCHELLE—

An attempt to outrace a patrol car on foot proved futile for twenty-four-year-old Attilio Joseph Gallo of 131 Franklin Avenue last night.

Gallo has been wanted by police since he jumped bail Jan. 27 on a grand larceny charge dating back to last October.

Dets. Frank Civitano and Lyman Schwartz riding a patrol car on North Avenue last night spotted Gallo on Pershing Square at almost the same instant he spotted them.

He set off at a run. The officers made a U-turn and took after him. Gallo kept going down North Avenue and they grabbed him at the entrance to the Police Station alley.

In City Court today he changed his plea to guilty to selling a mortgaged automobile to used-car dealer Henry Fanelli, 21 Huguenot Street June 11, 1955. There was a lien on the car of $375.

Acting City Judge Edward K. Kennedy set sentencing for June 20 and remanded Gallo to the County Jail without bail.

The man has also reportedly jumped bail on a similar case in Mount Vernon.

Want Ads will furnish your spare rooms — they'll furnish a roomer, too.

CONTROL OF LISTED COMPANIES BOUGHT & SOLD

Additional Capital for Pvt. Companies

Any established industrial business that requires additional capital for new equipment or expansion should investigate the advantages of public financing, or the merger with a listed company.

Without obligating you in any way, we shall be pleased to discuss with you the purchase or sale of control of listed companies or how you can obtain additional capital without the necessity of paying high interest rates.

All communications held strictly confidential

General Business Analysis Co.

124 Mamaroneck Ave., White Plains

WHite Plains 6-0320

EGAN

Continued from Page 1

Village of Mamaroneck districts by 519 votes, Mr. Egan carried the five Village of Larchmont districts by 199 votes, and Mr. Egan also carried the Town's 10 districts by 456 votes, even though he lost two districts to Mayor Dooley, one of them by one vote.

Mr. Nields ran only eight votes under Mayor Dooley in Larchmont, carrying one district and tying in another, but fared badly in Mamaroneck where he trailed the mayor by 621 votes and Mr. Egan by 102 votes.

In the Town he trailed Mayor Dooley by 123 votes, but led the mayor in three districts and was close in three others. However, he failed to carry a single district.

The two districts which Mayor Dooley won in the Town of Mamaroneck were the 13th by one vote and the 14th by nine votes. However, in the 11th, Mr. Egan trimmed Mayor Dooley 125 to 34.

In another Town district, the 20th, Mr. Egan polled 147 votes to Mayor Dooley's 52 and in the 19th piled up 112 to 42, in the 16th 113 to 46.

Mr. Nields beat Mayor Dooley in the following Town districts: 11, by 39 to 34; 15, by 36 to 33, and 19, by 59 to 42. He trailed by only three in the 20th.

QUALITY LIQUORS PRICED RIGHT

We're strict about two things in this liquor store: the quality of everything we stock and the price. You can always be sure of getting a fine brand of wine or liquor, and the cost is fair. We deliver promptly . . . just phone

MA 9-1000

VILLAGE LIQUOR STORE

432 Mamaroneck Avenue Mamaroneck

Nathan Zingesser, Prop.

WOW! $66 PER MO.

buys America's favorite V-8

FORD VICTORIA OR RANCH WAGON

● You get America's newest hardtop or America's favorite station wagon! (Your present car should more than cover the down payment!) OFFER LIMITED!

See Your FORD DEALER

Hartford Insurance

NO BUSINESS MAN

Why not get professional services from your insurance agency? No business man or home owner can be expected to be an expert in insurance matters. You need the professional service we offer Call us today.

J. DINOLFO & CO., Inc.

Insurance Since 1909

421 Mamaroneck Ave.

MA 9-1211-2

Special Value!

Here's a gift that's always welcome . . . because these lovely silverplated trays have so many uses no hostess can have too many! Beautiful, lustrous finish, lasting quality. Guaranteed by the maker's famous name. See it today!

Wm ROGERS ★

OPEN THURSDAY EVENINGS 'TIL 9 P. M.

H. STRAUCH, INC., Jewelers

Mamaroneck's Leading Jewelers Since 1905

228 Mamaroneck Ave. MA 9-2581 Mamaroneck, N. Y.

THE DAILY TIMES
and
The Larchmont Times

Published every business day by the Mamaroneck-Larchmont Publishing Co., Inc., 126 Elm Street, Mamaroneck, N. Y. Tel. MAm'k 9-2100, 9-2101 V E Macy Jr., President; R Richmond Campbell, vice president and general manager; William L Fanning, treasurer; R F Lippold, secretary National Advertising Representative, Kelly-Smith Company, Graybar Building, 420 Lexington Avenue, New York City

MEMBER OF THE ASSOCIATED PRESS

The Associated Press is entitled exclusively to the use for republication of all the local news printed in this newspaper, as well as all AP news dispatches. All rights of publication of special dispatches are also reserved

Single copy, 7 cents; subscription rates by carrier, 35 cents a week; subscription rates by mail, one year, $17.50; six months, $9.25; three months, $5.25. Entered as second class matter at the postoffice, Mamaroneck, Westchester County, N. Y.

PRAYER FOR TODAY

For all the men and women in our armed services, who are in the vanguard of our defense of freedom, I pray this day, dear God almighty. On this anniversary of D-Day, when the citadel of Europe was stormed in World War II to liberate a continent from enslavement. I salute the valiant citizens who are trained to act swiftly and effectively in any emergency affecting the destiny of our nation and our people. I recognize that but for them—at the barriers near and afar—the hordes of hate and of anti-God would swarm upon us and wrest from us our precious God-given freedoms.

County Automobile Deaths

JANUARY-MAY

	Passengers		Pedestrians		
	Urban	Rural	Urban	Rural	Total
1956	15	17	9	4	45
1955	10	8	4	2	24

LIVE A LITTLE — LONGER!

Park Restrictions

WHETHER you like it or not, you simply can't put more than a gallon of anything into a gallon jug.

That's about the situation which has developed in several Westchester recreation centers. And since these places were bought with the money of Westchester taxpayers, developed by Westchester agencies, maintained out of Westchester budgets, it is only natural that preference in patronage be given to Westchester residents.

It is to be expected, we assume, that smart-aleck or politically-minded spokesmen for New York City will endeavor to distort the picture. There will be charges of discrimination, of course. And there may even be threat of reprisals. We can not prevent that.

But it seems to us that the really important thing is to keep a cool head and a calm tongue. Let's not get into any name-calling hassle with our neighbor to the south. We have only recently reached a gratifying plane of joint planning between that city and Westchester. And we would hate to see this trend toward neighborly cooperation harmed in any way.

The real facts are, as mentioned, that some of our parks have been so badly overcrowded in recent years that remedies simply have to be applied. Accordingly, three units will be restricted to county residents. These are Saxon Woods golf course in Scarsdale, Willsons Woods pool in Mount Vernon and Dunwoodie golf course in Yonkers.

All the other parks, golf courses, pools, beaches, amusement centers, recreation spots, picnic grounds, remain open to visitors from outside the county as heretofore. And certainly we have not closed nor do we intend to attempt to close to these outsiders any parks toward which the state contributes money. That intimation was unfair and wholly inaccurate.

Incidentally, there is one thing about this forced restriction of patronage of congested Westchester parks which has always intrigued us. Nassau has for many years limited its county-owned golf courses and parks and beaches to Nassau residents. Then why have these metropolitan critics of a partial Westchester policy of this character exempted Nassau? Why for years have they excused that Nassau policy, only to turn bitterly upon Westchester when it its forced to adopt to a small degree the same policy?

Let's keep a sane outlook on this whole matter. Where we can find the room, let's welcome our neighbors to our playgrounds and relaxation centers. But at the same time let it be clear that wherever congestion makes restriction necessary we intend to take care first of those who pay the bill—our county residents.

It Makes You Poor Indeed

GOVERNOR Harriman has announced that he has withdrawn his name as a sponsor of a charity ball. He did so upon learning the nature of the collection split.

One feature was that the promoter was to get 60 per cent of the proceeds. Out of the remaining 40 per cent the New York Council of the Marine Corps League was to pay all expenses. Any funds left over were to go to the Council's rehabilitation and hospital fund.

Makes you pretty mad, doesn't it, to see the Marines used in such a shabby affair?

And we are glad that Governor Harriman acted promptly to retrieve his good name as soon as the circumstances of the campaign were brought to his attention.

Only, we wish he had ascertained the facts first. And we wish the same for a lot of Westchester folks, sincere do-gooders who are upon occasion too willing to allow the use of their names without adequate inquiry as to the contract between promoter and beneficiary. Far too frequently, we fear, the promoter gets a jug of cream and the beneficiary charity is left just a saucer of skimmed milk.

Said Shakespeare:

"Who steals my purse steals trash; 'tis something, nothing;
" 'T was mine, 't is his, and has been slave to thousands;
"But he that filches from me my good name
"Robs me of that which not enriches him
"And makes me poor indeed."

We would like to think that this embarrassing incident of Governor Harriman will make other citizens more careful about lending their good names. Remember that many persons who contribute to such causes do so because of reputable names on the lefthand side of the begging letter. Your name may be the trademark of respectability which encourages generous donation to a crooked promoter or toward an unfairly-split percentage arrangement.

Find out the facts first.

Don't let them steal your good name.

Calendar

TONIGHT

Mamaroneck Kiwanis Club, Seven Pines Restaurant, 7 P.M.

Mamaroneck Girl Scout Court of Awards, Junior High School gymnasium, 7:30 P.M.

Westchester Jewish Center Nursery School PTA, P.M.

Mamaroneck Town Council, Weaver Street Firehouse, 8:15 P.M.

Mamaroneck High School Music Department, graduation nue School auditorium, 8:15 P.M.

Ancient Order of Hibernians, Holy Trinity School Hall, 8:30 P. M.

TOMORROW

Larchmont- Mamaroneck Motion Picture Council, Mamaroneck Avenue School, 9:30 A.M.

Cancer dressing group, Mamaroneck Health Center, 10 A.M.

Mamaroneck Rotary Club, Green Haven Inn, 12:15 P.M.

Motion Picture Council, annual luncheon, Bonnie riar Country Club, 12:30 P.M.

Expectant mothers class, Mamaroneck Health Center, 2 P.M.

Larchmont - Mamaroneck dinner for UJA, Hampshire Country Club, 6:30 P.M.

Bellows Sports Night.

Larchmont Girl Scout Council, court of awards, Mamaroneck Junior High School, 7:45 P.M.

Expectant parents class, Mamaroneck Health Center, 8 P.M.

Oakhurst Circle 411, CFA, Carpenters Hall, Mamaroneck, 8 P.M.

American Gold Star Mothers, Legion Hall, Mamaroneck, 8 P.M.

Alcoholics Anonymous, Larchmont Avenue Church, 8:30 P.M.

Film on "Greece", Guild Barn, Mamaroneck, 8:45 P.M.

—AND THEN THE FUN BEGINS

RAY TUCKER

Democrats Despair Now Deeper

WASHINGTON—With the completion of the Democratic primary contests reflecting a "plague on both your houses" attitude toward the Stevenson and Kefauver candidacies, party politicians believe that their plight has become more desperate than they had anticipated. The struggle at Chicago now l- ns as an attempt to stave off a complete smashup rather than an effort to capture the Presidency from the popular Dwight Eisenhower.

Both Mr. Stevenson and Mr. Kefauver emerge from their battling as bedraggled figures too "anxious to be President". From New Hampshire to California, regardless of their personal fortunes in the various states, there was no enthusiasm or turnout for either man. Their performance stimulated no great demand for the Chicagoan or the Tennessean in other sections.

Mr. Stevenson's selection is still a possibility, in the opinion of the backroom experts. But he will be given the nomination again with no expectation that he can defeat Mr. Eisenhower.

If he is chosen, it will be because his middle-of-the-road attitude on controversial issues offers the only means of keeping all factions in line for the day when the political wheel revolves in a Democratic direction.

SPECULATION — In view of the Stevenson-Kefauver standoff, for such it is regarded in political circles, speculation on substitutes turns toward the various "inactive" but energetic candidates, and the so-called "dark horses". There has been greater activity in their camps, regardless of their professed shyness, because of the primary indifference toward the front runners.

But there is little balm as the politicos look ov r the string of second choices—Governor Averell Harriman of New York, Senator Stuart Symington of Missouri, Senator Lyndon B. Johnson of Texas, Governor Frank J. Lausche of Ohio, Governor Robert B. Meyner of New Jersey and Governor George M. Leader of Pennsylvania. As of today, that comprises the full list of outside possibilities.

SLIM HARRIMAN CHANCE—The nomination of Mr. Harriman would set the stage for a political Fort Sumter, according to Southern spokesmen. His views on social and economic questions, especially segregation, would insure an Eisenhower victory in more Dixie and border states than the President carried in 1952.

The New Yorker's Tammany connections would handicap him in the Middle and Far West. In short, he would have to be forced upon an unwilling but desperate assemblage of delegates. His selection would be notice to the South that the New York liberal faction was ready to gamble on losing Dixie's electoral votes in the vague hope that his New Deal-Fair Deal-New Vision philosophy would sweep the great cities elsewhere.

Harry S. Truman's supposed partiality to Mr. Harriman would be another liability. In short, the latter's nomination might incline the South toward Republicanism as the conquences of Fort Sumter made it a Democratic stronghold. It is doubtful if the convention will make such a sorry choice.

SYMINGTON AND JOHNSON—The nomination of Senator Johnson would have an equally divisive reaction, but in reverse. His stand on tidelands oil, natural gas and segregation would drive millions of Northerners into the GOP ranks. His conservative leadership has been denounced again and again by spokesmen for the Roosevelt-the Texan himself is not serious about wanting of seeking the honor.

Senator Symington is likable, able and popular, and a compromise whom both sides might accept. But he is not too well known off Capitol Hill. He has not seized upon any outstanding or appealing issue, for national defense is too technical a problem.

The very fact that he was "handy man"—surplus property head, Assistant Se- tary of War, first Secretary for Air—operates against him. He has spread himself too thin.

OPPOSITION UNHAPPY—No politician takes seriously the talk of Governor Lausche. He is too unpopular with labor because of his Ohio record, and his admission that he voted for the late Senator Robert A. Taft. Democratic foes brand him as a "part-time Republican". He is not yet a national figure. That final observation also applies to Governors Meyner and Leader.

As of today, with the convention less than 10 weeks distant, that is the Democrats' admittedly unhappy situation.

YOU'RE TELLING ME!

By WILLIAM RITT
—Central Press Writer—

Adlai Stevenson emerged victor in Alabama's presidential preference primary. No matter what happens to him later, Illinois' ex-governor is sure to get away from the post first when they call the roll at the convention.

Len Hutton, the "Babe Ruth" of British cricket, has been knighted. A noble reward for his noble efforts?

That convention in Chicago of members of the International Union of Directors of Zoological Gardens should not be confused says Zadok Dumkopf, with a meeting of the Lions' Club.

Britain's triangular-shaped atom jet bomber is ready for service, but so far, apparently, no one has named it the Flying Pool Ball Rack.

Recorded cannon fire is to be played beneath the sea surface to see if it scares fish. Gosh, aren't they nervous enough already?

MY ANSWER

By Billy Graham

Question: In a recent Sunday school class it was suggested that Saul had an epileptic fit on the road to Damascus and that changed the course of his life. What do you think? P. W.

Answer: If Saul had an epileptic fit, it was the most glorious such seizure in the history of the world, for he arose from that experience a completely transformed man and went on to be the greatest single force for Christ and His church the world has ever known. No, it was not an epileptic seizure but a personal encounter with Jesus Christ, the One he was persecuting and the One he now realized, for the first time, to be the Son of God and his risen Saviour. It is very foolish to try to explain away supernatural experiences such as this and state them in terms of everyday happenings. By this, I do not mean that many of our daily experiences are not used by God for specific disciplines and teaching. But, when we try to give a natural explanation of many of God's actions, we are forgetting that the natural thing for God to do is to act in a supernatural way. The Bible is full of miracles and of supernatural manifestations. We may blind ourselves to the fact that He may act the same way today. In the case of the Apostle Paul, God simply stopped him in his tracks and showed him that in persecuting the early Christians, he was actually fighting against God and His Son. The transformation of Saul's life is being duplicated in many lives today, for when men completely surrender to Christ, He makes them new creatures, imparting to them something of His own divine nature.

ROBERT S. ALLEN

AEC Blooper On Damage Bared

WASHINGTON — The Atomic Energy Commission is belatedly plugging up a curious oversight that could cost the government huge sums for life and property losses in foreign countries.

This costly possibility is due to inept AEC agreements for the sale of power and research reactors.

In a number of these agreements the AEC failed to protect the government from potentially immense claims for radiation damage in the event something happens to these nuclear reactors.

This peculiar blunder was uncovered by members of the Joint Atomic Committee, particularly Senator John Pastore, D., R. I.

AEC Chairman Lewis Strauss was ordered to take immediate corrective steps.

It can be disclosed that one of these faulty agreements is the largest of the 29 so far signed with foreign countries. It is with Belgium for an 11,000 kilowatt power reactor being made by Westinghouse under a contract to complete it for a World Fair in that country in 1958.

SWAP WITH ENGLAND—Actually only 28 reactors will be sent abroad undler these agreements. The one with Britian is for exchanging information in this vital field. Britain is building its own reactors, and in certain respects is ahead of the U.S. New negotiations are underway on this 1955 agreement, which covered only "fast breeders" and "homogeneous" reactors.

Of the 28 reactor agreements, only one other, with Canada, is for power, and 27 are for research purposes.

All the reactors are made by U. S. companies which sell them to the foreign countries under government authorization. The "fuel" for these reactors is supplied by the Atomic Energy Commission, which sells it to the foreign countries at a normal charge that is far below production cost.

The controversial multi-billion dollar foreign aid bill pending in Congress contains a provision for the U. S. to pay half the price of research reactors for countries that can't afford them otherwise.

ON THE GRIDDLE—there has been no explanation for the AEC's strange failure to protect American taxpayers from huge foreign damage claims.

At a closed-door session of the Joint Atomic Committee, Mr. Strauss and William Mitchell, AEC counsel, were subjected to bipartisan grilling on the matter. Mr. Mitchell gave assurance that protective provisions are being included in all new foreign agreements.

Following are publishable highlights from the transcript of this revealing discussion:

"I want to make sure," said Representative Sterling Cole, R., N. Y., "that these bilateral agreements contain a provision protecting us against liability for public damage."

"It does not exist in the early agreements," admitted Mr. Strauss. Then turning to Mr. Mitchell, he asked, "Has such language been incorporated since this question was raised by Senator Pastore months ago?"

"Yes," replied Mr. Mitchell. "We are now incorporating such a provision . . . It is a disclaimer. That is, the foreign country recognizes it has a responsibility for anything that may happen there. That is now being included in all our bilateral agreements. When we come to amending those that don't have it, we are demanding it be inserted in them, too."

"What about the Belgium agreement?" asked Mr. Pastore.

"Nothing can be done with that until it comes up for amending," declared Mr. Strauss. "Then, of course, we will include the provision."

FLASHES — The President's son, Maj. John Eisenhower, may accompany Air Gen. Nathan Twining to Russia. That's being considered by the National Security Council, top policy agency of the government. The Joint Chiefs of Staff favor sending Maj. Eisenhower with Gen. Twining to the Red air show. Communist boss Khrushchev had his son with him on the trip to Britain . . . Senator Stuart Symington hopes to give his "dark-horse" candidacy a boost when he addresses the Democratic State Convention at Superior, Wis., later this month. Wisconsin's 28 delegates are pledged to Senator Kefauver, and are required to support the Tennessean as long as he gets 10 per cent of the convention vote. But a vigorous backstage scramble is underway to win the 28 Badgers' second-choice support . . . Harold Stassen, special White House assistant for disarmament, has been summoned by the special Senate subcommittee headed by Senator Hubert Humphrey, D., Minn., for questioning on Russia's recent announcement of a big cut in its armed forces. Mr. Stassen and Secretary of State Dulles have publicly differed on the significance of this, and the Senate group wants Mr. Stassen's explanation for the variance.

THE COUNSELOR

Rules On Use Of Rifle Range

Question: I would appreciate a little information regarding a rifle range. I have a son, eleven, who would like to join the range. Can you give a list of those in our vicinity? Also, what age do the boys have to be, nd what are the fees? Mrs. L. E.

Answer: The two ranges nearest you are at the Hudson Tire Co. yards in Yonkers, and the police range at Ardeley. You must first learn the law about the minimum age a boy may own or handle a gun. See a lawyer about this. Next, the boy must be under the guardianship of a parent or other guardian while on the range, and under the sponsorship of a member of one of the association gun clubs. This perhaps means that you or your husband must join a gun club. For further information, call the secretary of the Yonkers Range Maintenance Association, Jacob Dick, YO 3-7784 or write him at 180 McLean Avenue, Yonkers. The Ardsley range is temporarily closed because of construction. Any shooting boys do must be done under careful supervision.

LOW COST WARDROBE

Question: I have to travel in England, France and Italy for two months this Summer. I have a very small sum to spend on clothes, but I want to take the necessary items for the trip. I am in my sixties. Can you help me? Mrs. H. P.

Answer: The absolute minimum, much of which you may already own, follows: one suit with quick-drying blouses; small hat to match, probably made of ribbon; tweed coat for warmth on shipboard, also wool scarf, umbrella and toe rubbers. Three drip-dry cotton dresses or nylon jersey, one of these a dark color, others pastel; one simple dinner dress, one cardigan sweater; swimming suit, crepe rubber-soled shoes, walking shoes, pumps for dinner dress; dressing robe and underwear, a dozen pair of nylon hose. Climate in Europe is much like ours, but less humid. Nights are often cool.

HAYFEVER VICTIM

Question: Could you tell me the locations of towns in the East where people can go for the relief of hay fever and asthma? Mrs. W. R. M.

Answer: We can give locations that are relatively free from pollen or ragweed, but it is important to remember that a locality which may be favorable for one patient may not be for another. It is best to consult your own doctor for this information, particularly if you have asthma. Pollen low-incidence localities are: Maine, pine woods and lakes and some parts of the coast; Lake Placid and Saranac Lake in the Adirondacks, N. Y.; Nantucket Island and Boston, Mass.; even New York City has a low ragweed pollen count because of the surrounding sea and few weeds. Where there are strong winds carrying the pollen, even across lakes, there will be suffering, but when winds come from the water, or pinewoods, the count will be very low.

DOUBLE NEGATIVES

Question: Will you settle a friendly dispute? I think it is incorrect to say, for instance, "I don't have none". I say when my friend uses double negatives he is saying the opposite of what he really means. "I don't have none" would really mean "I have some". Am I correct? M.E.G.

Answer: Yes. Many persons use double negatives incorrectly.

Send your questions to The Counselor, this newspaper, and include a stamped self-addressed envelope if an individual reply is desired. Such a reply will be made to those which are not generally suitable for answers in the Column.

WORDS, WIT, WISDOM

by William Morris

WORD GAME

Today's vocabulary test is based upon ten fairly common words. For each nunbered word you will find a word of almost the same meaning among the three words and phrases following it. Thus the word numbered 1 may mean practically the same as the word lettered c. Write this down as 1c.

When you have all the answers, check against the correct pairings at the bottom. Score 10 points for each correct answer—100 is excellent; 80 or 90, superior; 60 or 70, fair.

1. Ouster: (a) cry of pain; (b) forcible ejection; (c) seafood delicacy.
2. Ostracize: (a) bar from society; (b) square the circle; (c) prepare for priesthood.
3. Paragon: (a) amusement park; (b) model of excellence; (c) solid waxy substance.
4. Decennary: Ten rules for conduct; (b) Roman foot soldier; (c) ten-year period.
5. Contingency: (a) something happening by chance; (b) situated alongside; (c) unpaid balance of bill.
6. Conjecture: (a) plan with (b) project to infinity; (c) guess.
7. Coalesce: (a) split asunder; (b) betry by stealth; (c) grow together.
8. Eclectic: (a) selective; (b) dynamic; (c) highbrow.
9. Germane: (a) of Teutonic origin; (b) closely related; (c) with spiky leaves.
10. Entelechy: (a) coast - to-coast hookup; (b) species of Asiatic tiger-moth; (c) complete actuality.

Answers (with pronunciation): 1b (OW-ster); 2a (OS-truh-size); 3b (PAR-uh-gon); 4c (dee-SEN-er-ee); 5a (kon-TIN-jen-see); 6c (kon-JEK - sher); 7c (koh - uh-LESS); 8a (ek-LEK-tik); 9b (jer-MAYN); 10c (en-TEL-eh-kee).

Grab Bag

THE ANSWER, QUICK!

1. Who was the author of Madame Bovary?
2. How old was Jascha Heifetz when he began playing the violin?
3. What was the first American book printed?
4. Can you unscramble this quotation, "after them that evil do lives the men?"
5.5 What word is superfluous in this sentence, "Please reconsider this offer again?"

IT HAPPENED TODAY

1652—Nathan Hale, American Revolutionary war hero, born. 1918—American forces victorious in Battle of Belleau Wood in World War I 1944 — D-Day in World War II; Allies invaded continental Europe in Normandy, northwestern France.

WATCH YOUR LANGUAGE

BAILIWICK — (BAL- i-wick) —noun; the office or jurisdiction of a bailie or bailiff; figuratively, one's special province or domain. — Origin: Bailie, Bailiff plus wick, a village.

IT'S BEEN SAID

A wit's a feather, and a chief a rod; an honest man's the noblest work of God.— Alexander Pope.

GUESS THE NAME

1—After eight years in Congress he is thinking of retiring to private life. He was born in Chicago in 1893, and was owner and operator of a radio station in that city. He was elected four times as president of the board of education, and is a veteran of World War I. He was elected to the 81st Congress and re-elected to succeeding ones. What is his name?

2—He is an actor of stage, radio, screen and television. Born in Hartford, Conn., March 25, 1910, he was featured on radio networks during 1931-1947, then was on the legitimate stage in All My Sons. On television he has been in many plays, such as Big Town, Martin Kane, Aldrich Family, etc. On film he has been in Boomerang, Sitting Pretty, Sorry, Wrong, Number, Stars in My Crown, Lone Star, The Turning Point, and others. More recently he has appeared on television in You Are There, The Web, Danger. Who is he? (Names at bottom of column)

YOUR FUTURE

Financial affairs make good progress in the year ahead, and domestic affairs should bring you much joy. Do not make changes without giving the matter serious consideration. Look for a careful, prudent and loyal nature in the child born today.

HAPPY BIRTHDAY

Greetings for happy birthdays go today to Robert C. Sherriff, English playwright, author of "Journey's End," etc.; Walter Abel, actor, and Bill Dickey, baseball coach.

HOW'D YOU MAKE OUT?

1. Gustave Flaubert — 1821-180.
2. Three years.
3. The Bay Psalm Book, in 1639.
4. "The evil that men do lives after them."
5. It should read, "Please reconsider this offer."

1—Rep. Richard W. Hoffman.
2—Ed Begley.

Senate Group O. K.s Bryan As N. Y. Judge

WASHINGTON, (AP) — The nomination of Frederick Van Pelt Bryan to be a federal judge in the Southern District of New York was unopposed yesterday at a brief hearing before a Senate Judiciary subcommittee.

Mr. Bryan, fifty-two, is a partner in the New York City law firm of Saxe, Bacon, O'Shea & Bryan.

THE BUSINESS MIRROR

Race On To Improve Metal Breed

By SAM DAWSON
A. P. Financial Writer

PITTSBURGH—Improving the breed—usually associated with Churchill Downs or Belmont—today is the goal of thousands of scientists, engineers, technicians and pilot plant workmen in the nation. The breed they're out to improve isn't horses but metals.

They are trying to meet the ever growing industrial and military demands for better metals to do precise and often seemingly impossible tasks. Business in general, and even the stock market, watches their result.

That's because improving the breed of metals not only can bring success in the defense armament race but also, metallurgists here say, can make the difference between profit and loss for railroads, airlines, trucking. They say that in improved metals lies the future of automation in manufacturing, building construction, auto design, mining and even man-made satellites.

Handling Methods Studied

U. S. Steel has just opened a research center at nearby Monroeville, Pa., dedicated to improving the breed of metals. Two thirds of the work there is aimed at improving processes of handling metal and one third at seeking new products or applications.

Allegheny-Ludlum Steel's research scientists here are working on many problems, including new alloys to enable the Air Force to pierce the heat barrier (the speed at which many metals now used would melt). There already exists a small pilot plane that can fly that fast without melting and big ones are the new goal.

Allegheny-Ludlum's scientists say they have special heat resistant steels that the auto industry can put into turbo jet engines. The problem they're working on now is to get the cost down so that the auto companies could put them in mass production.

American Brake Shoe, which has a plant here and a research center at Mahwah, N. J., is working on new alloys, new heat techniques.

Challanges Faced

Among the challenges that metallurgists today are being given by industry and defense—and licking or constantly improving upon—brake shoe scientists point out the following:

Tougher mteals for crushing—to get the iron out of one of the hardest rocks in the world, taconite, and vastly expand the nation's iron resources.

Stronger metals for wearing and moving parts — to keep automated manufacturing from breaking down and losing production time.

Three purpose metals for highway construction — offering strength, hardness and impact resistance in the same piece, to meet the demands of the nation's multi-billion dollar highway expansion program.

40 Fellowships Due For Work With Blind

NEW YORK — The establishment of 40 fellowships available nationally for social work students specializing in services for the blind was announced jointly Monday by the New York Guild for the Jewish Blind and the New York School of Social Work of Columbia University. The scholarships total $96,000 for a five-year period.

The announcement was made at the second annual report dinner of the Institute for the Normal Development of the Blind Child at the Waldorf-Astoria.

Show Given At Section Supper Party

The Evening Section of the Woman's Club of Mamaroneck closed its season last night with the annual Spring supper and new members' night at the clubhouse, where Mrs. Harold Trottier, incoming chairman, received the gavel from her predecessor, Miss Greta Dawson. Both were presented corsages.

New board members were announced by Mrs. Trottier as follows: Miss Mary Monson, program chairman, Mrs. Warren T. Warnecke, membership, Miss Marjorie McAndrew, secretary, Miss Irma Strassburg, treasurer, Mrs. Raymond Creekmore, publicity, and Miss Ruth Baltimore and Miss Dorothy Savage, hospitality. Miss Dawson was appointed ways and means chairman, Mrs. Frederick Goepfert, philanthropic, Mrs. Eldon Thorn, section representative, Mrs. Creekmore, projector chairman, Mrs. John C. Wright, cochairman and operator, Miss Miriam Baumann, theater reservations and Mrs. Thurston Long, social secretary.

New members entertained with a show entitled "The Roaring Twenties". The cast included Miss Savage, Mrs. Frederick Bilop Miss McAndrew, Mrs. Ralph Harris and Mrs. James Mullin. Songs included "When Frances Dances With Me", "Love Sends a Little Gift of Roses", "Don't Bring Lulu" and as a finale by the etnire cast, "Dinah's Quilting Party."

Supper was served by board members, with Miss Baumann, hospitality chairman, assisted by Mrs. Adolph Peterka, Miss Dawson, Mrs. Trottier, Mrs. Thorn, Mrs. James Sugrue, Mrs. Norman Last and Mrs. Goepfert. A film was shown on the section's new motion picture and sound projector.

ORIENTA DUPLICATE

North and South winners last night at duplicate bridge at the Orienta Beach Club were Mr. and Mrs. Philip Farley, first, Mr. and Mrs. Louis Aldrich, second and Mr. and Mrs. Arthur Brooks, third, all of New Rochelle; East and West, Miss Patricia Hinesline and Kent Wood of New Rochelle, tied with Mrs. Harold Ulich and Mrs. John Coughlin of Larchmont, and George Masset and William Sims, both of Larchmont, third.

EVENING SECTION members of the Woman's Club of Mamaroneck pictured above last night at a supper meeting at the clubhouse are left to right, Miss Mary Monson, program chairman, Mrs. Harold J. Trottier, newly elected chairman, who is shown receiving the gavel from the retiring chairman, Miss Greta Dawson, and Mrs. Frederick Goepfert, chairman of philanthropy. — Staff Photo by John Marrone

BARNARD GRADUATE

Mrs. Sidney Nordenschild Jr., is the former Adrienne Easton of Scarsdale, who received the Bachelor of Arts degree yesterday. Her husband is the son of Mr. and Mrs. Sidney Nordenschild of New Rochelle, former Larchmont residents. A former Smith College student, Mrs. Nordenschild Jr., entertained last night at a family dinner at her home in New Rochelle.

Student Band Gives Concert At Murray

The 45-piece Murray Avenue School Band under the direction of W. Allen Luther Jr. presented a program for students and parents yesterday in the school auditorium. Featured on the program were four clarinet solos by John Wulp, Paula Weinberg, Carol Koch, and John Bers. Paul Mason and Jim Gips gave a clarinet duet, "Stars of the Summer Night."

Danny and Dick Connell presented a duet, "It's Always Tomorrow," and cornet duets were played by Barry Mintzer and Tom Horne; and Steven Green and John Brunner.

Other members of the band giving solos were Sky Page, "Long, Long Ago"; John Masterson, "Calm As the Night"; Donald Harper, "No, Not Much"; Ronnie Kahan, "Auld Lang Syne," and Greg Kline, "Home, Sweet Home."

Members of the band follow: Clarinet section: John Wulp, Carol Koch, Paul Weinberg, Jim Gips, Carolyn Abbott, Janet Verdick, Joan Fraser, John Schwartz, Monica Oppenheimer, Yvette Hoenig, Mike Hand, Gay Everitt, Paul Mason, and John Bers; Susan Togut, flute.

Saxophone, Bill Simons, Ronnie Kahan, and Henry Howard; cornet, John Brunner, Donald Harper, Steven Green, John Gilburt, Richard Rosenbloom, Sky Page, Greg Kline, Bill Brewer, Tom Horne, Robert Morrow, Simon Sumberg, Bob Eubank, Danny Connell, Bruce Blair, Steven Richman and Barry Mintzer.

John Masterson and Peter Greene, French horn; trombone, Andy Schwartzmann, Chris Kenny, Dick Connell, and Jim Volkman; percussion instruments, Robert McCoy, Tom Zaret, Peter Crain, Kenny Green, and Phil Cory.

STEWART PARK JR.

Stewart Park Is Graduated At Columbia

Stewart P. Park Jr., of Mamaroneck, who entered Columbia College at the end of his junior year at Bellows High School on a Ford Foundation scholarship, was graduated yesterday, receiving the Bachelor of Arts degree at Columbia's 202nd commencement.

Member of the Columbia University Band, and an officer of Sigma Nu fraternity, he will enter the Engineering School this Summer. Park, son of Mr. and Mrs. Stewart P. Park of 520 Fourth Street, won his letter twice on the Columbia fencing team, which won the intercollegiate fencing championship.

Dr. Grayson Kirk, president of Columbia, presided at the commencement ceremonies. More than 6,000 students received degrees.

'BABY DAY'

"Baby Day" sponsored by the Junior Section of the Woman's Club of Mamaroneck will be held Saturday, at the club house.

NEW ARRIVALS

FIRST DAUGHTER BORN

Mr. and Mrs. Robert J. Desmond of New Hyde Park, L. I., are the parents of their third child, a daughter, Susan Jean, born June 1 at United Hospital. Mrs. Desmond is the former Dorothy J. Connor, daughter of Mr. and Mrs. Mervyn Conner of 404 English Place, Mamaroneck. Paternal grandparents are Mrs. R. J. Desmond of Avon, N. J., and the late Mr. Desmond. The new baby is the sister of Robert John, six, and Thomas, two and a half.

DAUGHTER TO PANKES

Mr. and Mrs. John Panke of Hicksville, L. I., are the parents of their fourth child, and third daughter, JoAnn, born June 4 at New Rochelle Hospital. Mrs. Panke is the former Ann Golliday, daughter of Mr. and Mrs. Gail Golliday of 24 Oak Avenue, Larchmont. Mr. and Mrs. Karl Panke of 145 Beach Avenue, Larchmont are paternal grandparents. The infant is the sister of Michael, four, Susan, three, and Beth, two.

DAUGHTER TO GROSSMANS

Specialist 3cl. Ronald E. Grossman of the Army and Mrs. Grossman are the parents of a daughter, Cathi Jane, born May 29 in the Fourteenth Field Hospital, Bad Kreuznach, Germany. Mrs. Grossman is the former Jane Croll, daughter of Mr. and Mrs. Abram S. Croll of New York. Paternal grandparents are Mr. and Mrs. Edwin P. Grossman of New York, formerly of Larchmont.

FOURTH CHILD BORN

Mr. and Mrs. Walter F. Burke Jr., of 16 Maplewood Street, Larchmont, have announced the arrival of their fourth child, a son, Douglas Andrew, born May 25 at New Rochelle Hospital. Mrs. Burke is the former Constance Morse, daughter of Mr. and Mrs. H. S. Morse of 1 Lyons Place, Larchmont. Paternal grandparents are Mr. and Mrs. Walter F. Burke r., of Woodbine Avenue, Larchmont. The new infant is the brother of Bonnie, eleven years old, Wally, seven, and Diane, four.

CITRONE SON BORN

Mr. and Mrs. Alfred Citrone of 1114 Franklin Avenue, Mamaroneck, have announced the arrival of a son, Alfred Mark, their second child born May 25 at New Rochelle Hospital. He is the brother of Patti Ann, four. Mrs. Citrone is the former Jean Giordano, daughter of Mr. and Mrs. Anthony Giordano of 118 Palmer Avenue, Mamaroneck. Paternal grandparents are Marco Citrone of 1110 Franklin Avenue, and the late Mrs. Citrone.

FIRST CHILD

Mr. and Mrs. Albert Messina of Mount Vernon have announced the arrival of a son, Louis Paul, their first child, born May 31 at Mount Vernon Hospital. Mrs. Messina is the former Livia Di-Staola, daughter of Mr. and Mrs. John Di Staola of 126 Bradford Avenue, Mamaroneck. Paternal grandparents are Mr. and Mrs. Louis Messina of Mount Vernon.

DAUGHTER TO WARDS

Mr. and Mrs. John Ward of 7 Parkland Avenue, Mamaroneck, are the parents of a daughter, born May 25 at New Rochelle Hospital. Mrs. Ward is the former Elizabeth Carcano.

SON TO JR. JACKSONS

Mr. and Mrs. Roy R. Jackson Jr. of 200 Fifth Street, Mamaroneck, have announced the arrival of a first son and second child, David, born May 28 at White Plains Hospital. He is the brother of Marybeth, three and one half. Mrs. Jackson Jr., is the former Ingrid Giliotti, daughter of Mr. and Mrs. Emil Giliotti of Harrison. Paternal grandparents are Mr. and Mrs. Roy R. Jackson Sr. of Harrison.

THIRD SON TO HOSTS

Mr. and Mrs. Stig Host of 855 Harbor Lane, New Rochelle, have announced the arrival of their third son, Christian Thorkil Host, born May 6. Mrs. Host is the former Jeanne Grinnell. The child is a grandson of Mr. and Mrs. Thorkil Host of 1 Avon Road, Larchmont and of Mrs. Morton Grinnell of New York and Paris.

Garden Club's Flower Show Open This Evening Until Ten

An imaginative flower show, interpreting the signs of the Zodiac, the planets and weather conditions is on view until ten o'clock tonight at the Larchmont Avenue Church house, open to the public at the invitation of the Garden Club of Larchmont.

Entitled "Out of This World", the annual June show features 56 arrangements in the artistic schedule by 26 exhibitors and 138 horticultural entries by 28 exhibitors. Mrs. Howard H. Shirreffs is show chairman.

Exhibiting in the invitation class, "The Planets" are Mrs. Richard I. Land, whose composition features a mobile of the planets, Mrs. Raymond P. Reese, Mrs. Henry Pickens and Mrs. Raymond Carter, of the Poundridge Garden Club.

Winners in the shadow box class, "Signs of the Zodiac" are Mrs. Frank S. Levi Jr., first, Mrs. Russell Hobert, second; Mrs. John J. Secco, third, and Mrs. Souren Z. Avedikian, Mrs. Lloyd G. Cassell and Mrs. Cameron Moag, honorable mention. "The Winds" winners are Mrs. Cassell, first; Mrs. Sidney Blue, second; Mrs. Avedikian, honorable mention.

Others are as follows: "Lightning," Mrs. Addy M. Hagedoorn, first, Mrs. Shirreffs, second, Mrs. Moag, third; "Color at a Certain Time of Day," Mrs. Pickens, first, Mrs. W. W. Clinedinst, second, Mrs. Moag, third, Mrs. Kasson Howe, honorable mention: "Inferno," Mrs. Shirreffs, first, Mrs. John J. Kennedy, second, Mrs. Richard M. Page, honorable mention.

'Utopia'

"Utopia," for neighboring clubs, Mrs. Harold Roth of the Larchmont Garden Guild, first, Mrs. Gordon Rowe of the Mamaroneck Garden Club, second, Mrs. Henry A. Baggot of the Garden Section, Bronxville Woman's Club, third; "White Clouds," Mrs. Robert Graham, first, Mrs. Gregory Abbott, second, Mrs. Moag, third; "Blue Sky," Mrs. Pickens, first.

"Buffet Table in the Sunlight," Mrs. Leonard J. Eaton, first, Mrs. Blue, second, Mrs. Avedikian, third; "Buffet Table in the Moonlight," Mrs. Burton Meighan, first, and tri-color, Mrs. Graham, second, Mrs. Eaton, honorable mention; "Flying Saucer," Mrs. Moag, first; "Stars," Mrs. Moag, first; "The Little Dipper," Mrs. Land, first, Mrs. Edward F. Reading, second.

Blue ribbons in horticulture went to Mrs. George B. Byrne, Mrs. Ben Bassett, Mrs. Harold Sharp, Mrs. Levi Jr., Mrs. James Cameron, Mrs. Gordon Reifsnider, Mrs. Kennedy, Mrs. Thomas Spence, Mrs. C. F. Schellhammer, Mrs. Henry Kincaid, Mrs. J. Irving Kaufmann, Mrs. Adrian A. Henigson, Mrs. Land, Mrs. Donald Babbitt, Mrs. William Streuli, Mrs. Ray de Pasquale, Mrs. George Hanson, Mrs. Walter Kolb and Mrs. M. Brewster Smith.

Additional horticulture winners, hostesses and a picture of the tri-color table will be published tomorrow.

School Band To Entertain At Assembly

The annual band assembly at the Chatsworth Avenue School will be held tomorrow morning at 9 o'clock, it is announced by W. Allen Luther, band director. The concert will be held in the auditorium of the school and all parents have been invited to attend.

Solo selections on band instruments will be played by the following pupils: "Kerry Dance," flute solo by Peggy Klein; "Santa Lucia," clarinet solo, Nancy Huepper; "Love and Marriage," clarinet solo by Collette Barry; "Blue Bells of Scotland," trumpet, by Rucker Hartmann; "Gary Owen," flute solo by Margaret Elias, and "Arkansas Traveler," flute solo, Carol Noether.

Also a cornet duet, "You're Just in Love," by Kenny Flowers and Richard Hammel; "Gypsy Polka," flute solo by Bonnie Trompeter; "No, Not Much," cornet solo by Leslie Black; "Dungaree Doll," clarinet solo by Kitsy Dibble; "A Capital Ship," also saxophone solo by Rod Peterson; "The Man on the Flying Trapeze," clarinet solo by Lois Eisenberg and "The Bible Tells Me So," trombone solo by Larry Goldman.

"The Airmail March" will be the opening selection of the band to be played as the students enter the auditorium. Other selections will be "Sunset Waltz," "Pals on Parade," "In a Canoe," "Indian Dance," "Sweethearts' Waltz," "A Little Overture" and for the finale, "The Embassy March."

Other members of the band and their instruments are: clarinets, Loren O'Neill, Betty Rodstrom, Jim Ross, Susy Rosston, Lucy Allen, Rennie Pfanzelter, Ingrid Jacobson, Lynn Flowers, Pat Whittier, Abbie Steele, Judy Allen, Kathy Dreher, Nancy Posen; flutes, Margaret Elias, Perry Dunn, Susan Adler, Eddie Lamon; saxophones, Fred White and Randy Bonnist; cornets, Ricky Jay, Dickie Jay, Ralph Levy, Neil Klar, Steven Mittman and Richard Frank; French horn, Alan Parter; trombone, John Eggers; percussion, Bob Potter, Nat Wallis, Peter Slaton and Rex Walden.

The Chatsworth Avenue School band is composed of boys and girls of the fourth, fifth and sixth grades. They rehearse once each week before the school day starts and are at various levels of study, some having begun music in September of this year. The band is part of the music program of the school system.

Mrs. Spirer Hostess To 30 Class Mothers

A "thank you" desert and coffee for 30 class mothers was held yesterday at the home of Mrs. Lawrence Spirer, 1237 Knickerbocker Avenue, Mamaroneck, on behalf of the Mamaroneck Avenue School PTA. Mrs. Spirer, Mrs. T. John McKeever, and Mrs. Nathaniel Apsel, class mother co-chairmen organized the event and Mrs. Eugene Beitler and Mrs. Lowell Abeles poured.

Mrs. Spirer introduced Mrs. William Herrick who spoke briefly on the June 14 "Family Fun Night", sponsored by the ways and means committee. Mrs. Herrick, chairman of the event, discussed plans for a bake sale. A Dad's baseball game and a show by the children will be included in the entertainment.

Twelfth Twig Meets For June Luncheon

The June luncheon meeting of the Twelfth Twig was held yesterday at the home of Mrs. Jay Waggoner, 910 Stuart Avenue, Mamaroneck. Mrs. Charles Murphy announced that the Twig Thrift and Commission Shop on Mamaroneck Avenue will be open during July and August Tuesdays and Thursdays from 10 A. M. to 2 P. M. Other members attending were Mrs. Douglas McIntosh, Mrs. Julia MacDonald, Mrs. Robert F. Milar, Mrs. Edward Wilson Jr., Mrs. Francis Laughlin and Mrs. Elmer Nelson.

JOHN F. MURPHY, above, received the degree of Doctor of Medicine this morning from New York University. Dr. Murphy, son of Mr. and Mrs. Frank J. Murphy of 27 Willow Avenue, Larchmont, will intern at Bellevue Hospital, Second (Cornell) Surgical Division. He is a graduate of Iona High School and Columbia College, and a member of Phi Kappa Psi fraternity—William Russ

Junior League Glee Clubs Discuss Work

Fifty volunteer members of the combined Glee Clubs of the Larchmont, Pelham and Stamford Junior Leagues of America Inc., met yesterday at Overbrook Farm, Stamford, Conn., to discuss their musical therapy work during the past year.

The Glee Clubs, under the chairmanship of Mrs. James Turnbull of Larchmont, Mrs. Carlo Zezza of Pelham and Mrs. Mark H. Brown and Mrs. Thomas Cuddihy of Stamford, have sung for children and adults in 30 hospitals, institutions and convalescent homes throughout Westchester and Connecticut during the year.

All three groups are under the direction of Mrs. John C. Peck Jr., of Pelham. Westchester hospitals and homes visited include Mount Vernon, New Rochelle, Grasslands, St. Vincent's and St. Agnes Hospitals, Pelham Home for Retarded Children, Burke Convalescent Home, Rosary Hill, Home for the Destitute Blind, Loeb Convalescent Home, Cardinal McCloskey Home, Milbank Home, Kruger Home and Colburn Home.

Dance Team Slated For Newcombers Club

"An Afternoon of Dancing With the Barrys" will be the program feature Wednesday for the June luncheon meeting of the Larchmont Newcomers Club, scheduled for 1 P.M. at the Orienta Beach Club.

Mrs. Edward Cosgrove is program chairman, Mrs. Charles Draper, chairman of decorations, and Mrs. George Alhborn, hospitality chairman for the day, with Mrs. Meredith as cochairman. Mrs. Sverre Thomassen is chairman of reservations which close tomorrow.

TEA FOR MOTHER

Mrs. Maurice Levy entertained yesterday at a tea at her home, 61 Stonyside Drive, Larchmont, for about 30 guests, in honor of her mother, Mrs. Isaac Trottenberg of Rochester. Mrs. Trottenberg is spending a week visiting her daughter and son-in-law and her grandson, Richard, who has completed his freshman year at Brown University.

300 Parents Hear Of Aims Of Junior High

More than 300 parents of graduating sixth graders met last night in the auditorium of Mamaroneck Junior High School to hear a program presented by the Parent Education section of the PTA under the chairmanship of Mrs. Ralph Elias.

Introduced to the audience were George W. Brown, principal, Mrs. Constance McNeilly, dean of seventh graders, Miss Millicent Thompson, cafeteria manager, and Gail Morgenroth, president of the Student Council. Following an appeal by Mrs. Horace Burnstine, president, for workers for next year's PTA projects, and a greeting by Mrs. Elias, Mr. Brown outlined the aims of the Junior High School as a preparation for high school life, and as a bridge between elementary and senior high school. Miss Thompson explained the functioning of the cafeteria, Miss Morgenroth described the Student Council and the school clubs, and Mrs. McNeilly analyzed the seventh grade curriculum and set-up of seventh grade home rooms.

Questions from the floor followed, and the faculty was introduced, after which groups formed under the leadership of teachers, for a conducted tour of the building. The evening ended in the cafeteria, where punch and cakes were served by the hospitality committee, under the chairmanship of Mrs. Gregory Abbott and Mrs. Hans Lowey.

B'nai B'rith Board Sets Future Events

The closing board meeting of the Larchmont-Mamaroneck Chapter of B'nai B'rith was held yesterday at the home of Mrs. Louis Block of Osborn Road, Harrison.

Mrs. Sidney Goodstein, president and chapter delegate who recently returned from the 104th annual convention of District One, B'nai B'rith, at the Concord Hotel, Kiamesha Lake, N.Y., presented a report on the convention.

Final plans were made for the closing general membership meeting next Wednesday at 12:30 P.M. at the home of Mrs. William Bruno of Greacen Point Road, Mamaroneck. The program, outlined by Mrs. Alex Prakin, program chairman, will include a color sound film on travel in Italy, with a question period on "Your Vacation and How to Enjoy It." presented by the guest speaker, Richard Lowenstein, director of the Knickerbocker Travel Agency.

Mrs. Robert Greenfield, membership chairman, announced the anual chapter paid-up luncheon for Sept. 18. Mrs. Louis Block, joint defense appeal chairman, reported on the recent fund-raising luncheon. Fund-raising plans for the Fall include a rummage sale the week of October 8, theatre parties and a vocational service project for Hillil and for the Children's Home in Israel, according to Mrs. Stanely Rapaport, fund raising chairman.

Mrs. Jerry Drexler of Larchmont, membership retention chairman, presented a travelogue of her recent seven-week tour of Europe.

SUMMER IN OGUNQUIT

Miss Carol Park, daughter of Mr. and Mrs. Stewart Park of 520 Fourth Street, Mamaroneck, has completed her freshman year at Smith College and will leave June 15 for Ogunquit, Me., to spend the Summer.

NEW MEMBERS were entertained yesterday at tea at the Winged Foot Golf Club, Mamaroneck. Left to right are Mrs. Elmer J. Grimmett of New Rochelle, hospitality chairman of the woman's golf association, who planned the tea and welcomed guests, and Mrs. Robert S. Reeves of Larchmont, her assistant, with new members, Mrs. Joseph A. Lynch of Scarsdale and Mrs. Walter Falvey of Bronxville. Other members of the executive board serving as hostesses were Mrs. Paul Frederick and Mrs. James Rayen, both of Larchmont; Mrs. Patrick J. Sullivan of New Rochelle, Mrs. Samuel F. Daily and Mrs. Francis R. Elliott, both of Bronxville—Staff Photo by John Marrone

Guests Entertained At Winged Foot Tea

Guests yesterday at the tea for new members, given at the Winged Foot Golf Club, were Mrs. Mahlon H. Beakes, Mrs. MacDonald M. Mader, Mrs. David L. Eggers, Mrs. John N. Ledbetter and Mrs. Francis C. Rooney Jr., all of Larchmont; Mrs. Robert A. Hamlin, Mrs. Benjamin E. Nelson and Mrs. Thomas M. Pierce of Mamaroneck; Mrs. Joseph A. Lynch and Mrs. Judson G. Sherrill of Scarsdale; Mrs. Louis V. Fugasy of Pelham; Mrs. Walter A. Falvey of Bronxville, and Mrs. Louis B. Pate of New York.

Mrs. Walter E. Kolb of Larchmont and Mrs. John A. O'Brien of White Plains, chairman and cochairman of the Women's Golf Association, poured.

CLEARANCE HAT GROUP $2.00

Oelkers

1895 Palmer Avenue, Larchmont

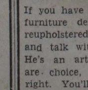

You Can't Beat This!

If you have a good piece of furniture demanding to be reupholstered — come in and talk with Mr. Gersten. He's an artist. His fabrics are choice, his prices are right. You'll be proud of your refinished piece.

ARTISTIC HOME DECORATORS
127 HALSTEAD AVENUE
MAmaroneck 9-5181
Opp. R.R. Station

An assortment of copper and brass that blends well with pine and maple.
Pine, Maple, Cherry Furniture Bought, Sold and Restored
FOSTER'S ANTIQUE & FIXIT SHOP
629 North Barry Avenue MA 9-3773

Junior League Exchange
1/2 PRICE SALE!
DRASTIC REDUCTIONS
Only 3 more days of closing sale
Opening Hours:
THURSDAY, JUNE 7 10 A. M. to 4 P. M.
FRIDAY, JUNE 8 10 A. M. to 1 P. M.
SATURDAY, JUNE 9 10 A. M. to 1 P. M.
Junior League Exchange
130 Mamaroneck Avenue
Mamaroneck

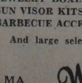

A Variety of GIFTS for DAD on his day
Priced from 1.00 to 7.50

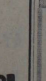

JEWELRY BOXES • CUFF LINKS • WALLETS
SUN VISOR KITS FOR THE CAR • BAR PIECES
BARBECUE ACCESSORIES • GREETING CARDS
And large selection of small novelty items
MA 9-0544
Wits End Gift Shop
222 Mamaroneck Avenue

SWISSTEX
THAT'S ALL YOU NEED KNOW ABOUT Figure Smartness!

Just 4½ ounces of figure magic! Controlling cuff scoops in waist; power net sides, satin elastic front and back panels trim hips, flatten tummy and back. Bottom cuff controls thighs. Sleek, soft, smart, you'll adore this luxurious, laundry loving Swisstex. Small, medium, large and x-large. In white or black.

GIRDLE - - $7.50
PANTY - - - $7.95

Open Thursday and Friday Evenings Till 9 P. M.

Anita
232 Mamaroneck Avenue
MA 9-1712
Mamaroneck, N. Y.

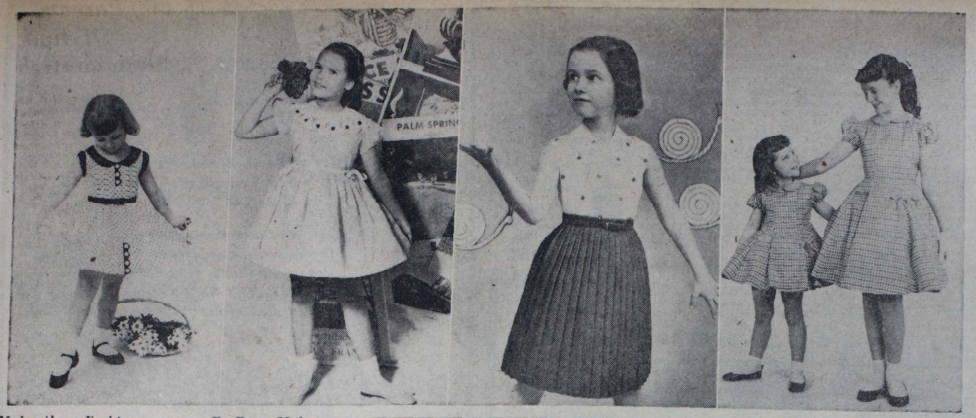

Mohr About Fashion

By Berta Mohr

'CHOCOLATE SPRINKLED' dimity, first left, has built-in ruffled petticoat, and typical Celeste designer touches such as tucked bodice front, organdy trimmed open neck and armholes, and button - down, scalloped organdy tabs on bodice as well as skirt front. Second, red pin dots on white dimity. Scalloped collar of white pique has velvet ribbon pull-through and hand-embroidered floral motifs. Third, sleeveless broadcloth blouses come embroidered with cunning animal motifs this Summer; this one features playful brown smalls, others support red roosters, white swans, green frogs or bluebirds. Far right, Jack Borgenicht's big and little sister dresses are velvet trimmed princess frocks of crisp black chromspun acetate blended with cotton in pink-and-gray or walnut-and-turquoise overchecks.

Consumers, Not Manikins, May Be Figured For Styles

NEW YORK—I think it entirely possible that we are about to enter a much desired era when high styles will be geared to the normal adult figure of the typical consumer, instead of to the unrealistically thin, emaciated looking fashion manikin.

If it does come to pass, it will have been implemented largely by our soaring population figures. Specifically, the tremendous increases at both age extremes.

If, during the next decade or two, our over-sixty population exceeds that of under-sixty adults, as statisticians predict, designers will have to key their styles more toward the group which represents their biggest market.

Since today's woman in her seventies dresses in the same fashions as her daughter's generation, this will mean not old-ladyish styles but youthfully adult ones that acknowledge the existence of a figure grown past immaturity.

These may consist of sophistication in silhouette, both the Empire and the princess; in the cool comfort of open necklines, and open-weave tissue fabrics; or of our beloved separates, additionally practical for the very young because spilled food need send only half the outfit into the washer.

And here's the joker: these clothes are geared to the "average" child, since problem figures are rare among the very youngest. When these children become adults, they may well demand fine, children's haute couture. Currently it is devoted to providing the small fry with delectable adaptations of current adult high fashion.

At the other extreme is the bibbrates have brought into existence a very real, and very new generation. Its booming the wearable styles they've grown to take for granted!

Specialists in
SMART MATERNITY APPAREL at Budget-Wise Prices
MATERNITY SHOP
335 NORTH AVENUE
(Corner of Lawn)
NEw Rochelle 2-1189

Camp Fire Leaders Hold Picnic Meeting

The Mamaroneck Camp Fire Girls Leaders Association held its final meeting of the year yesterday at the home of Mrs. James J. Duggan, 432 Melbourne Avenue, Mamaroneck. Thirty leaders and sponsors attended a picnic at which Mrs. John Woodbridge, president of the Mamaroneck Camp Fire Council installed officers for the coming year, as follows: president, Mrs. Duggan; vice president, Mrs. Eric Johnson; secretary, Mrs. Charles Lanza, and treasurer, Mrs. Beecher Baldwin.

Arrangements for the picnic were made by Mrs. Johnson, Mrs. Orazio Givannone and Mrs. Arthur Gilbart. Mrs. Asa Lawrence was introduced as the new leader of the Twanka group.

17 AT LUNCHEON

The Henrietta Constable Chapter of St. Thomas's Church closed its season yesterday with a luncheon attended by 17 members at Patricia Murphy's Restaurant, followed by a tour of the gardens and greenhouse.

50 Parents At Luncheon For Officers

A luncheon was held yesterday at the home of Miss Steffi Nossen of 3 Winged Foot Drive, Larchmont, honoring officers of the parents committee representing 10 Westchester communities which sponsor classes by the Steffi Nossen School of the Dance. Fifty Westchesters ents attended.

Mrs. Alexander Chatin or Greenwich, Conn., former Larchmont resident and director and trustee of the American Shakespeare Theater and Festival in Stratford, Conn., was among the guests. She spoke of the theater which opens its Summer season June 27 with the production of "King John."

Introduced by Miss Nossen, Mrs. Chatin, who was responsible for raising the first half million dollars for the formation and organization of the theater, noted that the forthcoming production of "King John" will be the first in this country. John Housman will direct the season's repertoire, she said, which will include "Measure for Measure" and "The Taming of the Shrew."

Mrs. Sterling Callisen of Scarsdale reported as chairman of the Scarsdale parents committee scholarship.

Plans were discussed for the 1956-57 season which will be the 20th year anniversary of the school. Many programs featuring dance in education will be scheduled throughout the county to celebrate the anniversary.

Representing the Larchmont-Mamaroneck parent committee were Mrs. Horace B. Burnstine, Mrs. Arthur Finn, Mrs. Benedict Ginsberg, Mrs. Allan F. Gray, Mrs. George W. Hurlbutt, Mrs. Harry R. Jackson, Mrs. William B. Kuntz, Mrs. Harry Marx, Mrs. Reinhold S. Olson, Mrs. Meyer Rabson, Mrs. Wilfred Roberts, Mrs. Milton Rosenberg, Mrs. Jasper M. Rowland, Mrs. Vincent Monte-Sano Jr., and Mrs. James Ware.

VISIT GUILD BARN

Grade 4B pupils of Miss Eva M. Wenzel at Barry Avenue School visited the Mamaroneck Artists Guild Barn yesterday, accompanied by their teacher and by Mrs. Israel Mirsky, art consultant. The group was conducted on a tour of the building by Helen Wessells Henry, who gave a talk on the paintings exhibited.

375 Dressings Made By Cancer Aid Group

St. Augustine's Cancer Group made 375 18 by 18 dressings Monday in the school cafeteria. Donations of materials were made by Mrs. James Keeler, Mrs. Thomas Milton, Mrs. G. W. Fleming, Mrs. E. W. Macrae, Miss Martha Hawkins, Mrs. Walter Burbank, Mrs. Henry Boschen, Mrs. C. J. Harsany, Mrs. Thomas Russell, Mrs. E. A. Tallman, Mrs. Mary Seixas, Mrs. P. J. Rodney, Mrs. George Connor, Mrs. Hyler Connell, Mrs. Vincent Sullivan, Mrs. Rose Bazan and the Girl Scouts of South Salem, N. Y.

Members attending were Mrs. Harry S. Moraggas, Mrs. Harry Goeldin, Mrs. Pierce J. Ryan, Mrs. Thomas Towell, Mrs. H. H. Dugan, Mrs. Alvin H. Tanke, Mrs. Keeler, Mrs. J. P. Hayes, Mrs. J. J. Adams, Mrs. W. R. McConnell, Mrs. Herbert Baum, Mrs. John F. Kane, Mrs. Milton, Mrs. J. F. Kerby, Mrs. D. W. O'Sullivan, Mrs. Charles Deshensky, Mrs. H. P. Cunningham and Mrs. Louis Del Guercio.

HOME FROM EUROPE

W. R. Grainger of 660 Barry Avenue, Mamaroneck, returned this week from London, following a one-month tour of Belgium, Germany, Switzerland, Austria, Italy and France.

FINAL ISSUE of "Tiger," sophomore class magazine published by the Mamaroneck High School students of Alfred Levinson, is prepared above by Patti Moll, assistant editor, and William Vitro, editor-in-chief. Other members of the editorial staff and advisers who have worked on the magazine which was distributed today, were Everett Knoblock, faculty technical adviser, and Mary Ann Guadagnolo and Peter Noble, assistant editors. More than 120 students have worked on the magazine during the school year.—Sidney Albert Photo

BERT DECKER, standing above, right was elected president of the Bellows High School General Organization yesterday, following an earlier election in which John Rath, standing, left, tied with him for the presidency. Seated are, left to right, Pearl Gill, elected secretary, Judy Platt, vice president and Sue Woodworth, treasurer —d'Adamo-Gallaher Studio

LUNCHEON FOR BOARD

The incoming and out-going executive boards of the Daniel Warren School PTA were entertained yesterday at luncheon at the home of the president, Mrs. Bernard Gould, 33 Norman Drive, Greenhaven. At a brief business meeting Mrs. Gould reminded members to register June 12 to be eligible to vote on the referendum for the new junior high school wing June 19. She also announced the Daniel Warren sixth grade party Friday at 2:30 P. M. and the annual kindergarten tea June 12 at 3:30 P. M.

Mrs. Leonard Carson Hostess At Luncheon

Mrs. Leonard O. Carson, retiring president of the Woman's Club of Mamaroneck, gave a luncheon yesterday at her home, 820 Soundview Drive, Mamaroneck for members of her executive board and the chairmen of standing committees who assisted at the president's luncheon last week.

Guests were Mrs. Jacques G. Allerand, Mrs. J. B. Adoue Jr., Mrs. Michael Barclay, Mrs. William H. Bowman, Mrs. P. Depew Brewer, Mrs. William Chester, Mrs. David B. Chisholm, Mrs. Isabella W. Conkling, Mrs. Lauchlin M. Currie, Mrs. Seymour H. Fine, Mrs. Ross B. Fortuin, Mrs. S Charles Hanna, Mrs. David L. McCarroll, Mrs. Fred Marschner, Mrs. M. E. Marsland, Mrs. Frederick M. Meigs, Mrs. Margaret D. Norris, Mrs. Adolph Peterka, Mrs. H. R. Peterson, Mrs. William P. Polk, Mrs. Joseph H. Salmon, Mrs. Alex Scott Jr., Mrs. Albert A. Sichel, Mrs. Leon G. Tetsey, and Mrs. Ernest Willvonseder. Miss Jentile White Carson, home from Duke University for the Summer vacation, assisted her mother.

Miss Maly Announces June Festival Plans

NEW ROCHELLE—

Mrs. Gloria Cease of Rye and Mrs. Maybelle Redford of Port Chester illustrated their talk on silvercraft for the Business and Professional Women's Group of Salem Baptist Church last night with a display of tools needed for craft. The meeting was held in the church lounge.

Miss Ruth Gallaway led the devotional period and Mrs. S. Gordon Blenkin conducted the Love Gift Dedication Service. Miss Helen Maly of Larchmont, president, announced that plans have been completed for the Strawberry Festival the night of June 15 in the church auditorium.

'Tiger,' Literary Magazine, Published By Sophomores

The final issue of "Tiger," Mamaroneck High School sophomore collection of the best writing in the class of Alfred Levinson, was distributed today. An extension of class assignments, the selections were chosen, edited and printed entirely by the students.

More than 100 students will have worked on some phase of writing and publishing the magazine as the school year ends. Another phase of writing activities at the high school is the school literary magazine, "Orange and Black Leaves." Interest in this magazine and in literature as a whole has been stimulated by "Tiger," according to Mr. Levinson.

Editor-in-chief of the final issue of "Tiger" is William Vitro. Assistant editors are Mary Ann Guadagnolo, Patti Moll and Peter Noble. Members of the editorial staff are Elizabeth Cherry, Sydna Marcus, Robert DeHart, Nancy Ball, Roy Halstead, Tyner Corning, Paula Newman, John Robinson, Brian Strong, John Leonard, Ed Collins, Ben Clark, Hazel Carter, Peggy Stirling, Mike Girolamo, Roy Humphries, Sandra Anderson, Peter Polley, Patricia O'Keefe, Catherine Amy, Richard Hirsch, Roger Davis, Ann Schumacher, Peter Sheib and Robert Bretzfelder.

'Spring in the Classroom'

A special feature of the magazine is a pictorial essay entitled "Spring in the Classroom," by John Model land Peter Stockman.

Creative writing contributors in the current issue are Maury Rosenfield, Jane Leventhal, Ramon Rama, Peter Goldberg, Wendy Eisenstark, Ann Schumacher, Patti Moll, Helen Logan, Sydna Marcus, Catherine Amy, Catherine Braxton, Edward Collins, Alice Hayman, Lynn Hilbert, Peggy Sterling, Angalee Keresy, Catherine De Stafani, Naomi Friedman, Vitro, Wendy Frankel, Marguerite Mancusi, Barbara Meeker, Peter Cercessi, Jeff Barnouw, Barbara Kerr and John Robinson.

W. C. McGuire Is Fiance Of Alice Colter

Mr and Mrs. Francis X. Cotter of 14 Rockland Place, New Rochelle, have announced the engagement of their daughter, Alice, to William C. McGuire, son of Mr. and Mrs. Frank G. McGuire of 9 Interlaken Avenue, New Rochelle.

A senior student at Mount Sinai Hospital School of Nursing, Miss Cotter is a graduate of St. Gabriel's High School, New Rochelle.

Mr. McGuire is a graduate of Blessed Sacrament High School, New Rochelle, and attended Manhattan College. He served in the United States Air Force and is associated with his father at William J. McGuire Inc. of Mamaroneck.

A December wedding is planned.

June 15 Steak Party Planned At Flint Park

Final plans for a steak party to be given June 15 by the Doubles Club and Evening Guild of St. John's Episcopal Church, Larchmont, were made last night at a Guild meeting at the home of Mrs. William R. F. Thomas of Larchmont. The party will be held at Flint Park at 7 P.M.

Guild officers were installed this morning at a corporate Communion. Mrs. Lawrence Hobson reported as Sunday School chairman, and the meeting was closed with a prayer by Mrs. Donald Fraser, devotional life chairman. Mrs. Lionel Peabody Marks presided.

add new life to later years with GEVRABON
Geriatric Vitamin-Mineral Supplement

Sound nutrition is important at any age, but it is particularly needed by the man or woman past forty. GEVRABON is specially designed for such folks to help them maintain good health and vigor, and to keep them feeling young.

GEVRABON provides 16 important vitamins and minerals in a really delicious wine-flavored liquid. It's another fine Lederle product and one of the pleasantest ways to good health we know about! Try a bottle!

The Prescription Shop Since 1895
CAPPUS PHARMACY
210 MAMARONECK AVE. MA 9-4200

imagination unlimited for limited budgets at modernway

One of several lovely open stock groupings by Modernway. Buy now to suit your immediate needs . . . add other smoothly correlated pieces later!

Double dresser, 6 drawers with mirror $89.95
Single dresser (not shown) w/ mirror $74.95
Bookcase bed $59.95
Night table $29.95
Chest, 4 drawers $54.95

Choice of Fruitwood or Limed Oak Finish

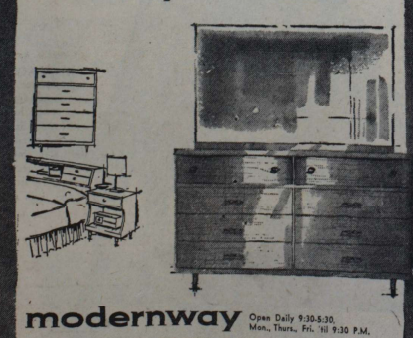

modernway Open Daily 9:30-5:30, Mon., Thurs., Fri. 'til 9:30 P.M.
LOTS OF FREE PARKING
At the site formerly occupied by Modernage, 95 Central Avenue, WHITE PLAINS

No. 4711 ICE EAU DE COLOGNE

Cooling and refreshing

KIDS! See Andy Devine in the new Buster Brown TV Show "Andy's Gang"—Saturdays, 9:30 a. m. WRCA-TV Channel 4.

Buster Brown is the largest selling children's shoe in America

VISIT YOUR NEAREST BUSTER BROWN SHOE STORE

DELSON BOOTERY
1889 PALMER AVENUE, LARCHMONT, N. Y.

GENTUCK SHOPPING CENTER
PERRY'S BUSTER BROWN
1575 Central Park Avenue at Tuckahoe Road

MOUNT VERNON
YORK SHOE STORE
77 Fourth Avenue

WHITE PLAINS
LAZAR'S SHOE STORE
81 Mamaroneck Avenue

YONKERS
J. W. HANNIGAN
12 Warburton Avenue

CROSS COUNTY SHOPPING CENTER
BUSTER BROWN
Professional Building

PORT CHESTER
DELSON SHOES
25 North Main Street

PEEKSKILL
MARTIN WEISS FOOTWEAR
88 North Division Street

Iona Tandem Gains Finals

WOODSIDE — Iona College reached the doubles finals of the Second Annual Metropolitan Conference Tennis Tournament here yesterday when Jack Keating and Larry Battersby of Tuckahoe defeated Dick Buzelis and Ronnie Dick of Pratt 6-4, 6-2.

The Gaels will meet the CCNY tandem of Allan Jong and Mel Drimmer who defeated Hank Jahue and Art Coehn of Brooklyn Poly 7-5, 3-6, 6-3.

Keating was eliminated in the semi-finals of the singles play by Guy Ferrara of CCNY 6-1, 4-6, 6-3.

Yesterday's Stars

By The Associated Press

Pitching: Roger Craig, Dodgers — Gave up only two hits, struck out three, walked one and retired 13 men in order at one point to drop Braves out of National League lead 6-1.

Hitting: Ray Boone, Tigers—Had a home run, double and two singles in five trips to drive in five runs as Detroit ran its winning streak to seven games with

GREATS of the sports world—450 strong—gathered at Toots Shor's in New York City last night to honor one of America's great pro golfers, Craig Wood of New Rochelle. The former U. S. Open and Masters champion was the target of praise at the testimonial tendered by Shor. Left to right, are Winged Foot president Walter Kolb of Mamaroneck, Wood, Winged Foot pro and toastmaster Claude Harmon of New Rochelle, Shor, golf great Samuel Jackson Snead, sub, and British Open champion Peter Thomson of Australia. Snead, who literally brought down the house with his off-the-cuff remarks, begins defense of his Palm Beach championship at Wykagyl tomorrow. Other speakers included Peter Lind Hayes of New Rochelle, Vinnie Richards of Scarsdale, Masters champ Jackie Burke and columnist Bob Considine.

Rye Wins 3rd Straight SWIAC Track Title; Pleasantville 2d

By ARN SHEIN

RYE—

The Rye Garnets walked off with six of 11 blue ribbons at Rye High School yesterday to capture their third successive SWIAC track championship.

Thus ended a league sports season of almost utter futility. Rye finished as the runnerup team in the SWIAC standings in football, basketball and baseball, blowing a chance to be crowned champion in the final game of the campaign in each instance. But such was not to be the case in yesterday's 19th annual meet as the Garnets scored at least one point in every event to finish with 49½ points as compared to 44 by runnerup Pleasantville.

Behind the Panthers were Hastings 25, Harrison 18, Edison 13½, Bellows 9½, and Eastchester 5½. The only pair of double winners both wore Rye livery, Richie Caputo winning the 100-yard dash in 10.4 seconds and the 220 in 23.1 while Billy Gunday tossed the discus 140 feet, six inches and the shot put 49 feet, six inches to shatter a school mark by a foot.

Other first place finishers for the three-time champs, coached by Bill Dwyer, were Jimmy Stoddart who breezed through the 440 in 51.2 and sophomore Terry O'Connor whose time in the mile was 4:45.0.

Rye so dominated the field that only one other school—Hastings—was able to take as many as two first places. Bob Anderson of the Yellowjackets led the field of high jumpers with a leap of 5 feet, nine and three-quarter inches and Rosario Chenard paced the broad jumpers with his 20 feet, four inch mark.

Although runnerup Pleasantville won only in the pole vault, Dick Craig clearing the crossbar at 10 feet, 10 inches, the Panthers, coached by meet director Herman Wittern, took six seconds, three thirds, two fourths and three fifth place finishes. Points were alloted on a 5-4-3-2-1 basis.

In other track events, Tip Galyon of Harrison's Huskies grabbed the 880-yard run in 2:09.6 and the Hastings relay team of Bill Ketterring, Bob Kelly, Bill Neely and Tim Barnes squeezed through ahead of Edison Tech in the 880 relay, in 1:38.3.

Not a single meet record was established although Anderson came within an inch and a quarter of equalling one of the oldest records in the books. It was in 1938 that Rye's Doc Savage did the high jump in five feet, 11 inches. In the past four years, the only meet records established in the SWIAC meet were accomplished last year by Caputo in the 100 and Stoddart in the 440.

School Standings

FINAL STANDINGS

WIAA	W.	L.
A. B. Davis	6	1
Roosevelt	5	2
Yonkers	5	2
New Rochelle	3	4
Port Chester	3	4
Gorton	2	5
Mamaroneck	2	5
White Plains	2	5
SWIAC		
Edison Tech	10	2
Pleasantville	9	3
Rye	9	3
Eastchester	5	6
Hastings	5	6
F. E. Bellows	3	9
Harrison	0	12
Yonkers City		
Roosevelt	7	1
Saunders	4	4
Yonkers (x)	3	4
b-Gorton (x)	2	4
b-Commerce	2	5

b-also played tie game; x- not including Yonkers-Gorton game of June 5).

Western Westchester		
a-Alexander Hamilton	8	2
a-Dobbs Ferry	8	2
Croton-Harmon	4	6
Hendrick Hudson	4	6
Ardsley	3	7
Irvington	3	7

(a- cochampions).

Northern Westchester		
Katonah	10	0
Horace Greeley	7	3
Briarcliff	4	6
Somers	4	6
Bedford Hills	3	7
Yorktown	2	8

Goldberg-Kuller Win At Hampshire

The team of Mrs. Jack Goldberg of Mamaroneck and Mrs. Irving Kuller of Harrison copped honors in the Best Four Ball event with three-quarters individual handicap yesterday at the Hampshire Country Club.

Firing a sizzling 33 score, two under par, on the first nine, the Goldberg-Kuller team slipped to a 41 second round. However, the overall effort added to a 74 score, good for victory.

Number-two honors were annexed by Mrs. William Kent of New York and Mrs. Sigmund Senz with a 37-38-75 effort.

BUDDIN AUSPICIOUS IN 1953 DEBUT

BOSTON (AP)—Don Buddin, rookie shortstop of the Boston Red Sox, made an auspicious debut in organized ball in 1953. With Greensboro, N. C., that season he batted an even .300, had 25 homers and drove home 123 runs. Last year with Louisville he hit 18 homers drove in 86 runs and batted .292.

WOMAN WITH PERFECT FORM

CLEVELAND (AP) — Mrs. Carol Sipan had perfect form in the Ladies Home League on the Twenty Grand Lanes. She had 15 strikes in succession—12 of them coming in a perfect 300 game. Her previous high was a 274. The night she rolled 300 she preceded it with a 164 and followed it with a 164. She is a 171 average bowler and the third woman in Cleveland bowling to record a perfect game in a sanctioned league.

WOW! $66 PER MO. buys America's favorite V-8 FORD VICTORIA OR RANCH WAGON

● You get America's newest hardtop or America's favorite station wagon!
(Your present car should more than cover the down payment!) OFFER LIMITED!

See Your FORD DEALER

MILLER'S LOWEST PRICE IN 34 YEARS!

THE MILLER MAN

Full 3-TRACK FINEST EXTRUDED ALUMINUM STORM AND SCREEN WINDOWS

Reg. 29.88 9.88

BONANZA OFFER

■ NOT 1 OR 2... BUT 3 FULL AND COMPLETE TRACKS — THE ONLY TYPE WINDOW PERMITTING FULL VENTILATION TOP, BOTTOM OR BOTH AT THE SAME TIME.

■ NOT READY-MADE... BUT CUSTOM MADE TO YOUR EXACT WINDOW SIZE.

■ NOT ROLLED OR SHEET—BUT FINEST 6063-T5 EXTRUDED ALUMINUM.

■ DEL. & INST. OPT. — GIANT SIZES TO 30" x 72".

3 FULL TRACKS

F.H.A. TERMS AVAILABLE...3 to 5 YEARS to PAY... START PAYING NEXT DECEMBER

FINEST EXTRUDED 6063-T5 ALUMINUM STORM AND SCREEN DOORS

EVERYTHING BUT EVERYTHING — NO EXTRAS TO BUY INCLUDES 4 INSERTS — 2 GLASS AND 2 SCREENS

■ INCLUDES ROUND KNOB LATCH SET, 6" STAINLESS STEEL PIANO HINGES.
■ AIR-PRESSURE SILENT-CLOSING DOOR-CHECK.
■ WEATHER-SEALED EXTRUDED ALUMINUM RAINSWEEP AND HURRICANE LIMIT CHAIN. DEL. & INST. OPT. $10.

Reg. 69.95 28.88 GIANT SIZES to 37" x 87"

INCLUDES 2 FRAMES At No Extra Cost

$12.50 CERAMATIC OUTSIDE DOOR JAMB FRAME

SEPARATE MASTER OUTER DOOR FRAME

MILLER STANDARD CORP. ESTABLISHED 1922 AMERICA'S LARGEST DEALER!

Call or visit our Branch nearest you! A friendly Miller Man will measure and show samples in your home. No obligation! Mail and Phone orders accepted.

NEw Rochelle 6-4085
White Plains 6-6200 ● YOnkers 5-8150

Brass Showrooms, 33 West Tremont Ave., Open to 9 P.M. Monday, LUdlow 3-9500

Make Your Home a COOL Vacation Spot This Summer

with TYPHOON

YEAR-ROUND Air Conditioner ONE COMPACT UNIT

● COOLS IN SUMMER
● HEATS IN WINTER

CAN BE INSTALLED WITH YOUR PRESENT HEATING SYSTEM Even With Steam & Hot Water Heating Systems

Expertly Installed By WILLIAMS HEATING SYSTEMS AUTOMATIC Corp.

29 MAIN ST. Nr. R.R. Sta. WHITE PLAINS WH 6-6655

KENNY'S FLOOR-COVERING SUPERMARKETS

BROADLOOM SALE!

SAVE 50% "DO-IT-YOURSELF"

4¼"x4¼" PLASTIC WALL TILE 3¢ ea.

⅛"x9"x9" ARMSTRONG ASPHALT TILE Perfect Quality 4¢ ea.

⅛"x4"x4" ARMSTRONG LINO-TILE Marbleized Colors 3¢ ea.

9"x9" ARMSTRONG EXCELON TILE Perfect Quality 12¢ ea.

9"x9" HEAVY RUBBER TILES 15¢ ea.

GENUINE FORMICA 75¢ Sq. Ft. Standard Sizes & Colors

PERFECT—INLAID LINOLEUM 98¢ Sq. Yd. Cut from Full Rolls

PERFECT 9x12 FELT BASE Linoleum RUGS 4.95 ea.

9x12 REVERSIBLE FIBRE... SUMMER RUGS 16.93 ea.

YOU GET 2-RUGS-IN-ONE... REG. 21.95

KENNY'S FAMOUS 3-IN-1 DEAL!

● PURCHASE QUALITY BROADLOOM AT A SAVING... GET
● FREE! COMPLETE WALL-TO-WALL INSTALLATION!
● FREE! EXTRA HEAVY WAFFLE RUBBERIZED PADDING!

STAIN-RESISTANT Nylon-Viscose 5.93 Sq. Yd. Reg. 10.95 COMPETELY INSTALLED

100% WOOL 3-Ply Twist 7.93 Sq. Yd. Reg. 12.95 COMPETELY INSTALLED

WE GIVE "TRIPLE S" STAMPS FREE!

LIFE-TIME GUARANTEE ON KENNY'S WALL-TO-WALL INSTALLATIONS

Kenny's

Hartsdale: 101 CENTRAL AVE., below Hartsdale Corners
Larchmont: BOSTON POST ROAD, near Weaver Street
BOTH STORES OPEN 9 A.M. TO 9 P.M., SAT. TO 6 P.M.
CREDIT TERMS — UP TO 2 YEARS TO PAY
FREE PARKING AT ALL TIMES

ALL YOUR FLOOR-COVERING NEEDS...UNDER ONE ROOF

Macy's White Plains

Closeout 12.99

each set, originally 29.95-44.95

56% OFF ORIGINAL PRICE! FAMOUS AUTO MAKERS' SURPLUS FABRIC SEAT COVERS

ALL-PLASTIC LEATHERETTE, ORIGINALLY 44.95

- Same fabric used in 1956 Chrysler cars; all-plastic leatherette backs, caps, sides make it a most durable cover.
- Washable, fade-proof. Seamless back rests will never split. In 2-tone blue or green, or black and white.
- Custom tailored for 1949-56 cars only. See listing.
- You get a complete set for both back and front.

100% CLEAR PLASTIC ORIGINALLY 29.95

- Every inch is 100% clear 12-gauge plastic.
- You've seen these covers sold for twice Macy's price.
- Preserves the beauty of your upholstery without hiding it. Wipes clean with a damp cloth.
- Custom tailored to exacting standards. See listing; made for 1955-56 cars only. You get complete set, back and front.

DUPONT NYLON ORIGINALLY 29.94

- Fabric used to upholster 1956 General Motors cars.
- Custom tailored in washable, fade-proof, stain-resistant plastic: Boltaflex trim, white vinyl piping.
- Blue, green, gray, maroon solids and patterns. See listing for 1941-1956 cars.
- You get a complete set, both back and front.

Custom tailored for most models of cars listed: Buick '51-'56, Chevrolet '41-'56, DeSoto '41-'56, Dodge '41-'56, Ford '41-'56, Plymouth '49-'56, Chrysler '41-'56, Pontiac '41-'56, Oldsmobile '41-'56, Mercury '41-'56, Kaiser '49-'50, Studebaker '47-'52. No Station Wagon, Convertible or rear-center-arm models. Macy's White Plains, Lower Level.

Write or phone WHite Plains 6-5000. State year, make, model and number of doors on car; state second color choice. On C.O.D.'s within our delivery area add 20c for handling. Dept. 243

Combing The Town

The Daily Times

MAMARONECK, N. Y., THURSDAY, JUNE 7, 1956 — SERVING MAMARONECK AND LARCHMONT SINCE 1925 — SEVEN CENTS

Studies Electronics

James P. Rivera, above, U S. Navy seaman apprentice, son of Mr. and Mrs. Sheila Rivera of 25 Halstead Avenue, has been assigned to the Great Lakes Naval Training Center for electronics training.

Seaman Rivera recently completed boot training at the U. S. Naval Training Center at Brainbridge, Md., and was given a 14-day leave. A graduate of Mamaroneck Senior High School, he was employed by T. J. McEvoy in Larchmont before entering the Navy on Feb. 16.

Yerick To Broadcast

Mamaroneck Town Police Chief Paul A. Yerick, third vice president of the New York State Association of Chiefs of Police, will participate at 10:45 P.M. today in a radio roundtable discussion on burglary prevention, over WABC.

Also on the panel is Chief Stuyvesant Pinell of the Nassau County Police Department, with R. N. Clark, New York chairman of Burglary Prevention -Week, as moderator.

The program is designed to bring to the homeowners' attention the seriousness of the crime of burglary, and the simple precautions the homeowner may take to discourage prowlers.

Panel On Recreation

The Mamaroneck Advisory Council at its annual meeting tomorrow at 8:15 P.M. at Village Hall will present a panel discussion on "Recreation—What We Have and What We Need," Mrs. Harvey Conover, council president, announced today.

Four panelists, Mrs. Conover said, and the areas they will cover are Mrs. Harvey Clarkson, Rye Neck; Steve Johnston, Harbor Island; Charles Warren, Mamaroneck Avenue School, and Walter Warner, the Town Recreation Commission.

To Plan For July 4

Harry Alpiar, president of the Larchmont Softball League, announced that a meeting will be held at 8 P. M. tomorrow at the Larchmont Legion Clubhouse in Flint Park to appoint committees for the annual Fourth of July day-long celebration for children and adults at Flint Park.

He urged that all members of the League, the Legion and the Fire Department, cosponsors of the event, be present. He anticipates, he added, a much larger attendance this year than usual because the holiday falls in the middle of the week.

Unkindest Cut Of Day

A bold pair of thieves, riding in a 1956 dark-colored Plymouth, at 10 A. M. yesterday stopped 150 feet from two men working on Thruway property on Winfield Avenue, put a 23-inch almost new chainsaw in the car and drove away in spite of the shouts of the workmen, Mamaroneck police report.

According to police, Ferdinand E. Roy of Tarrytown and R. H. Goldreau of Bristol, Conn., had put the Homelite saw, valued at $245, in the grass and were working on something else when they saw the car stop and the men put the saw in it and drove off. It was described as an EZ direct drive. The Detective Bureau was notified and a teletype alarm sent out.

JOHN GLOVER, 23 SWIMMING STAR, COLLAPSES, DIES

Larchmonter Succumbs While Drilling At Yale For Olympic Trials

NEW HAVEN, Conn.—John Glover, twenty-three, of 80 North Chatsworth Avenue, Larchmont, one of the nation's top swimming stars, died suddenly yesterday while working out at the Yale University swimming pool.

Glover, a former county and Dartmouth University swimming great, apparently suffered a heart attack in the water at the practice pool in the Payne-Whitney Gymnasium and was pronounced dead on arrival at the Grace-New Haven Hospital.

According to Delaney Kiphuth, Yale's athletic director, Glover had been in the water for approximately 20 minutes when he collapsed. Rescue efforts by a New Haven Fire Department emergency squad failed to revive him.

Eyed Olympic Berth

Glover had been pointing for the Olympic swimming trials in August and was regarded as a strong contender for a berth on the American team.

His career, which was culminated by his selection to the 1955 All-America swim team, first became spotlighted in 1950. That Summer, competing under the banner of the Larchmont Shore Club, Glover was voted the outstanding junior swimmer after the Westchester swimming championships at Rye. Glover won three titles in the meet and set two individual records.

The following August he returned to Rye in the men's division and captured three more titles with victories in the 100-yard backstroke, 150-yard individual medley and the 100-yard free-style.

Dartmouth Captain

During his undergraduate years Glover continued to ascend the swimming heights. He captained the 1954 Dartmouth swim team which grabbed five wins in a row and in March of his senior year outdistanced the field in the east-

See Page 2—GLOVER

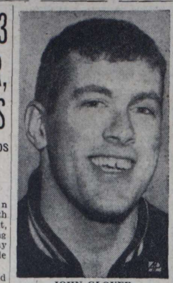

JOHN GLOVER

ANOTHER LETTER FROM BULGANIN

WASHINGTON AP — Soviet Premier Nikolai Bulganin has written a new letter to President Eisenhower. Soviet Ambassador George N. Zarubin arranged to deliver it at the State Department this afternoon.

A Soviet Embassy source, questioned about a 3 P.M. date that Zarubin made with Secretary of State Dulles, told a reporter: "I understand he is going to deliver a letter from Mr. Bulganin for the President."

BURKE TO LEAVE PLAN PANEL POST

O'Conor Joins Board; Maggini Is Chairman

Morgan J. Burke Jr. of 4 Locust Ridge Road, chairman of the Town of Mamaroneck Planning Board, last night presented his resignation from the Board due to pressure of his own legal business in New York. John F. O'Conor of 11 Huguenot Drive will succeed him on the Board, and Fred Maggini of 87 Palmer Avenue, was named chairman.

In commenting on the resignation, Supervisor George D. Burchell pointed out that Mr. Burke had agreed to serve as chairman when the Planning Board was created about two years ago, in spite of his large law practice that requires much of his time.

"He feels," Mr. Burchell stated, "and rightly so, that his personal obligations must come first. However, I feel certain that if his advice or service should be needed, he will give them gladly and willingly."

With Regret

The resignation was accepted with regret and a proper resolution will be inscribed and sent to him.

Mr. Maggini, a board member, and previously a member of the Zoning Board of Appeals, as was Mr. Burke, was appointed chairman on motion of Councilman Peter F. Kane Jr., seconded by Councilman C. Benjamin Brush Jr.

O'Conor was recommended by Mr. Burchell to fill the Board vacancy. Mr. Burchell pointed out that the only board lawyer, Mr. Burke, is leaving, and it would be proper to appoint a lawyer to succeed him. Mr.

See Page 2—BURKE

TODAY'S CHUCKLE

"How old are you, Jimmy?"
"I'm at the awkward age."
"What do you mean —awkward age?"
"I'm too old to cry and too young to swear."

U.S. PRESSES HUNT FOR REMAINDER OF KHRUSHCHEV TALK

Foreign Policy Section Believed Missing In Monday's Version

WASHINGTON (AP) — U. S. officials believe a big chunk is missing from the version of Nikita Khrushchev's attack on Joseph Stalin which the State Department released this week.

American diplomats and agents abroad have been ordered to hunt for any missing portion —which may run between 10,000 and 15,000 words — and get it to Washington at once if they find it. The search has been assigned the highest priority.

What is missing, authorities here feel, is a long section believed to have dealt with a denunciation of Stalin's conduct of foreign affairs.

It could be especially significant for the free nations to know what Communist Party boss Khrushchev said about these matters because it would indicate Khrushchev's own thinking about them.

President Eisenhower told his news conference yesterday he thinks the Khrushchev speech was designed primarily for Soviet domestic purposes. If this appraisal is correct, whatever Khrushchev said on foreign policy would be written not for foreign but for Soviet ears — and the most trusted Soviet ears at that.

Subjects not covered in the text given out Monday by the State Department include Stalin's handling of Russia's relations with Red China, the Korean War, Soviet pressures against Iran and Turkey, western formation of the Atlantic Alliance, postwar treatment of Germany, the Marshall Plan for European recovery and the anti-NATO Warsaw Pact.

The State Department said its version of Khrushchev's denunciation of the dead dictator had been prepared for the guidance of Communist Party leaders in some country outside Russia.

It is understood this was one of the eastern European satellites and not Yugoslavia. There have been reports that the speech reached Washington through the French government.

Market Up

NEW YORK (AP)—The stock market was quietly higher today in early dealings.

Trucker Killed, Two Injured In Pelham Post Road Crash

NEWSMEN gather around Yugoslav President Tito as he signs the guest book during a visit to the Soviet Union's atomic power station at Plushtino, 70 miles southeast of Moscow, yesterday. Former Soviet Premier Georgi Malenkov escorted Tito and his wife through the station, where they saw an atomic reactor at work —*AP Wirephoto*

Driver Dies Trying To Dodge Auto

PELHAM MANOR—

A truck driver was killed shortly after last midnight and two persons were seriously hurt in a trailer-truck collision with a car on Boston Post Road at Pelhamdale Avenue. Police say the truck swerved to the right in trying to avoid the car, hit a curb, slammed into a tree and overturned.

Hundreds of frozen chicken pies were tossed out of the trailer.

The truck driver, Bland Farrar, twenty-two, of Afton, Va., was crushed in the truck cab by the trailer section.

His passenger, Percy Shawalter, thirty-one, also of Afton, cut and bruised, was held at New Rochelle Hospital.

The driver of the car, Mrs. Nancy H. Kelleher, twenty-seven, of 18 Indian Trail, Greenburgh, is in the hospital with a skull fracture, numerous cuts and bruises and shock. Both survivors were thrown out of their vehicles by the impact.

Mr. Shawalter told police the truck was heading toward New Rochelle about 12:05 A. M. The car came out of Pelhamdale Avenue and struck the left door of the truck, causing the truck driver to swerve, he said. Mr. Shawalter told police that the green light had changed to yellow as the truck entered the intersection.

Mrs. Kelleher was not questioned immediately for her version.

Her car continued to roll for 350 feet before it struck a tree. The truck was owned by the Morton Frozen Foods Co. of Louisville, Ky.

The traffic death was the first for Pelham Manor since Nov. 8, 1952. The death toll on Westchester roads this year now stands at 49 compared with 25 on a corresponding date last year.

McCarthy Brushed Aside

Tito Hand Out To U.S. As He Footsies Reds

MOSCOW (AP) — President Tito says his visit to Russia will not affect Yugoslavia's friendly relations with the United States.

Talking with reporters at a Kremlin reception last night, the Yugoslav chief brushed aside as "not important" Senator McCarthy's move in the Senate to cut off U. S aid to Yugoslavia because of "Tito's trip to Moscow.

"Our relations with the United States will not suffer," Tito said when asked about the McCarthy resolution. "Our friendship with the United States will continue as before our trip here."

(Informed of Tito's comment, Mr. McCarthy, R., Wis., said in Washington that he stood by his proposal to cut off all U. S. aid to Yugoslavia because of "Tito's pro - Russian statements during his current visit to Moscow.")

(President Eisenhower told his news conference yesterday he believes aid to Yugoslavia should be restudied. The United States is giving Yugoslavia $30 million this year for economic aid in addition to unspecified military help. The Soviet bloc is reportedly offering Belgrade nearly $300 million in easy loans.)

When an American remarked that he should journey to Washington to make sure there was no misunderstanding of his intentions, Tito replied: "If I am invited, why not? But first I must be invited."

Druing the Kremlin exchange of toasts, Tito stressed Yugoslavia's independent foreign policy.

GUADAGNOLO GETS JULY 6 DEADLINE

Town Council Acts On Moving Taxi Office

Action to remove the taxi office of Frank Guadagnolo from Garfield Street zoned for residential, will be taken immediately after July 6 if Mr. Guadagnolo has not removed the business from that location by then, the Mamaroneck Town Council decided last night at a meeting at the Weaver Street Firehouse.

Three months ago Mr. Guadagnolo was given three months to move, Supervisor George D. Burchell told the Council. Turning to Jerome Wanshel, Larchmont attorney, who was in the audience, he asked what Mr. Guadagnolo was going to do about it.

Two To Three Weeks

Mr. Wanshel replied that he had forgotten about it, and left the hearing to phone his client. Later he told the Council that his client will be in his new building on Fifth Avenue within two to three weeks. Steel deliveries, following wrong fabrication, a statement verified by Thomas McEvoy, building inspector, has held him up, Mr. Wanshel stated.

Complaints about the Guadagnolo property included dumping of refuse, picking over the dump by tramps, parking of cars on the property, and general untidiness. Mr. Burchell declared that Mr. Guadagnolo had not shown good faith when he did not report the illegal dumping to the police as the dumping was done, that summonses could be issued to the dumpers.

Commuters' Cars

Mr. Wanshel pointed out that the cars parked are those of commuters and that they park without charge. He warned that if they are forced from the property it will create a traffic hazard around the station. He

See Page 2—COUNCIL

British Bare Jailing Spy For Red Aid

LONDON (AP) — The Foreign Office revealed today a British court in the World War II period sentenced Capt. John Herbert King to 10 years in prison for giving secrets to the Soviet Union in September, 1939.

A Foreign Office spokesman said Capt. King had been convicted on evidence relayed from the United States.

The Foreign Office statement followed testimony given to a U.S. Senate investigating committee that Britain executed a Soviet spy in the Tower of London in 1939.

The spokesman refused to go into details about the evidence sent from the United States. Asked if a former Soviet intelligence officer, Gen. Walter Krivitsky was involved in the evidence, he replied: "Yes, the assumption is correct that Gen. Krivitsky's evidence helped convict King."

Egypt Reports Attack

GAZA (AP)—An Egyptian military spokesman said today three Israeli armored cars opened fire on Egyptian territory for 10 minutes near Rafah. He said the Egyptians did not return the fire and there were no casualties.

Blast More Fiction Than Fact

Who's Afraid Of Moses? Not Us

By JIM WOODWORTH

WHITE PLAINS—

Parks Commissioner Robert Moses, a veritable H. G. Wells in planning New York City's future, made like Orson Welles on television last Sunday.

Bob's scare story involved Westchester's "residents -only" restriction at a few parks, intimating that the county was building an iron curtain calculated to keep New Yorkers sweating and stir crazy in the sovereign community of Hot Box-on-the-Hudson.

Moses' top blew when Westchester announced it was restricting use of Willsons Woods Pool in Mount Vernon, a crowded city of about 80,000. The County now operates Saxon Woods Golf Course for residents only, plans the same regulation for Saxon Woods Pool and a golf course and pool at Dunwoodie when the three units are completed.

The commissioner lashed Westchester for barring nonresidents (New Yorkers) "while its citizens pile into our subways". Here he conveniently neglected to mention the $49 million parkway construction job contributed by Westchester to the relief of New York drivers burrowing out to fresh air in the suburbs.

Look to Your Home

And when discussing restrictions on park lands, Bob forgot to look into his own backyard.

Over in Nassau County, his "home town," there is a far tighter rein on who goes where and does what. That area of Long Island is practically sealed off against such foreigners as New York City and Westchester people.

Nassau has 11 beaches —every one for residents only.

It has a county-owned and operated park, including picnic grounds, a lake area for small boats and tennis courts. For residents only.

Nassau has three county-owned golf courses — for residents only, and the residents get the private-eye treatment before they can tee off. First they must apply in writing for a DPW permit, then they sweat out a residence check as county officials make sure some Manhattan phoney hasn't hired a hotel room just to play 18 holes of golf.

Playland for All

State-owned Jones Beach, the mecca of bathers, is open to any resident of New York State. But so is county-owned Playland in Westchester; it drew 1,700,000 people last year, many of them New Yorkers. Legislation, covering authority-operation of Playland, made the park open to any state resident.

Nassau officials are quick to admit that restriction is the only answer to survival; there's just

See Page 2—MOSES

Sponsored By Rotary Club

Bellows, MHS Seniors Plan June 21 Graduation Dance

Bellows High School seniors will join Mamaroneck High School seniors this year on June 21 at the second annual graduation dance sponsored by the Rotary Club of Mamaroneck at the Mamaroneck Beach, Cabana and Yacht Club, Dr. A. R. Finelli, Rotary chairman, announced today.

Last year's party from midnight to dawn was such a great success that this year's graduating class practically demanded that it be repeated, Dr. Finelli said. Last year the two high schools held graduations on separate nights and Bellows seniors were unable to participate. But through the efforts of the Rotary Club the two schools will hold their commencement exercises the same night.

Dr. Finelli pointed out that the students set up their own plans, and committees from the two schools have already held meetings to forward their formation. Rotary acts only in an advisory capacity, he said. Last year about 150 couples attended, Dr. Finelli said, and this year about 200 couples are expected.

Request 'Moon'

An interesting sidelight of the plans so far completed by the students is the request that the "moon over Orienta Apartments" make its appearance again. Last year it went out once when a porter accidentally pulled the wrong switch, but the trouble was quickly corrected.

The seniors and their dates

See Page 2—DANCE

THE WEATHER

Mostly sunny and pleasantly warm this afternoon, high temperature well up in the 70s. Fair tonight, low in the 50s. Increasing cloudiness tomorrow with chance of showers late in the day, high well up in the 70s.

Extended Outlook: Occasional showers with seasonable temperatures Saturday.

11:15 A. M. Westchester County Airport temperature 75, yesterday's 69, 24-hour high 76; visibility 4 miles, haze and smoke; wind calm.

High Tides: Today at 10:31 P. M.; tomorrow at 11:09 A.M. and 11:24 P.M.

PLANNING for the June 21 midnight - to - dawn dance of graduating classes from Bellows and Mamaroneck High Schools. The event, held last year for the first time under the sponsorship of the Mamaroneck Rotary Club at the Mamaroneck Beach, Cabana and Yacht Club was such a success that this year arrangements were made to hold Bellows commencement exercises the same night as Mamaroneck's so both senior classes could attend. Seated left to right above: Dr. A. R. Finelli, Rotary chairman; Bob Kaufmann of Mamaroneck High; Philip Wasserman, club manager; Linda Livesey of Bellows, and Sol Fergang, club steward. Standing, left to right: Mary McKenzie, Bellows; Judy Van Law, MHS; Walter Schmidbauer, Bellows, and Sandy Germond, MHS—Photo by Sid Albert

Port Chester Triplets

Dad Gets 3 Of A Kind

PORT CHESTER —

Triplet boys—not expected to arrive until the end of July—were born within four minutes of each other yesterday at United Hospital.

The doctor who attended them said they are in good condition for "premees". (premature babies).

The boys weigh a total of 9 pounds and one-half ounce and have been placed in incubators.

The parents are Orlando and Grace Casterella of 139 Washington Street, who were married last Oct. 22. They had been notified in advance by Dr. Anthony Balchunas of Rye, who took X rays, to expect three children.

Mrs. Casterella, twenty, is in good condition today.

The children have not yet been named. Mrs. Casterella was taken by her husband to the hospital on Tuesday night and the first child was born at 1:20 A. M. yesterday, weighing 2 pounds, 8 ounces. Boy number two came along two minutes later weighing 3 pounds, 4½ ounces. The third boy was born at 1:24 A. M., weighing 3 pounds, 4 ounces.

Mr. Casterella works as a machine operator at Russell, Burdsall & Ward Bolt & Nut Co. here. The Casterellas have four rooms in a two-family house here.

Mrs. Casterella, the former Grace DeVico, is the daughter of Mr. and Mrs. James DeVico of Port Chester. The paternal grandmother is Mrs. Mary Casterella of 253 Washington Street, Mamaroneck.

HOW TO BE VERY, VERY HAPPY!

Try making a fast, lucrative sale with a want ad. Thousands and thousands of classified users have proved to their satisfaction that a "For Sale" want ad means money in the bank! One of the many recent advertisers to enjoy a profitable experience was the Ossining resident who placed this combination want ad in The Daily Times and the other Westchester Group Newspapers:

OSSINING—6-room house, needs repair, 1 acre, 2-car garage, low taxes, $6000, $3000 down. OS 0-0000W.

"Any number of readers replied, and even though I have received a binder on the house people are still answering. I'm really happy," exclaimed the advertiser.

Combination want ads are read—and responded to!

Phone MA 9-2100

Push Post Rd. Pothole Repair Johnson Implores Con Edison

Mamaroneck Village Manager William H. Johnson, in a letter dated Monday, has pointed out to Consolidated Edison "the deplorable pothole condition" of the Boston Post Road, "caused by the work of your contractor in repairing gas mains."

The letter, addressed to D. H. Cruikshank, Con Edison manager in White Plains, follows:

"I wish to again direct your attention to the condition of the Boston Post Road in the village of Mamaroneck, caused by the work of your contractor in repairing gas mains on U. S. Route No. 1, Boston Post Road.

"Ever since this work started last Fall, I have been besieged by justified complaints from the public regarding the deplorable pothole condition of this highway. This matter has also been the subject of written complaints to the local newspaper because a good many people feel that the responsibility for keeping this highway in condition rests with the Village. As a matter of fact, you know this is a state highway and we have no jurisdiction.

"I have also called Joseph Brady, county assistant enginer of the State Department of Public Works in Elmsford, regarding this matter in the hope that he could do something to remedy the terrific hazard.

"In spite of the many actions on my part to get this work done, up to the present time nothing in the nature of a permanent repair job has been started. I understand from reliable authority that you have plans to start permanent repair of this highway at an early date. May I again respectfully request that you do *everything* possible to expedite this work before a real tragedy occurs."

OBITUARIES

GLOVER

Continued from Page 1

ern-intercollegiate swim meet to gain sprint honors.

Glover was the national AAU 100-meter free-style champion in 1955 when he covered the distance in 0:49.8.

A native of New Rochelle, Glover was born Sept. 5, 1933. He attended Mamaroneck schools and was cocaptain of the Mamaroneck High School swimming team in both his junior and senior years. He also served for two years as president of the Mamaroneck High School Class of '51.

His other high school activities included memberships in the National Honor Society, the German Club, the Glee Club and the choir.

Walter Spence, Metropolitan AAU representative for Westchester, said it was a great blow to learn of Glover's death. Spence said, "He was working very hard to get below 0:49.0 for 100-meters in time for the Olympic trials. He would have been an excellent choice in the 800-meter relay too and perhaps he attempted to get in shape too quickly. I will always think of him in the highest degree as a great competitor, sportsman and gentleman."

He is survived by his parents, Mr. and Mrs. William C. Glover, and an older brother, William C. Glover Jr., a varsity swimmer at Yale in 1948-'49, who helped him in training and conditioning exercises.

Funeral arrangements are incomplete.

MRS. SCOTT R. MILLER

Mrs. Daisy Miller, sixty-eight, of Philadelphia, mother of Mrs. Roberta M. Gares of 329 Florence Street, Mamaroneck, died yesterday following a long illness.

Mrs. Miller was born in Everett, Pa., daughter of the late Wilson and Elmyra Williams. She was a member of the Third Christian Church, Philadelphia.

She is survived by her husband, Scott R. Miller; two sons, Wilbur W. Miller of Drexell Hill, Pr., and Melvin S. Miller of Philadelphia; two other daughters, Mrs. Evelyn M. Wess of Drexel Hill and Mrs. Marilyn M. Gentilini of Philadelphia, and six grandchildren.

Funeral services will be held at 11 A. M. Saturday at Toppitzer's Funeral Home, Lansdowne Avenue and Garrett Road, Drexel Hill, Pa., with the Rev. George Morris of the Third Christian Church officiating. Interment will follow in Arlington Cemetery, Drexel Hill.

SAMUEL B. FLAGG

Samuel Barry Flagg of 43 Orchard Lane, Berkeley Heights, N. J., who was for 30 years a Larchmont resident, died May 30 at his home of four and a half years.

Born in Alton, Ill., Mr. Barry was a graduate of the University of Illinois and for 37 years was employed by Ebasco Services Inc., New York City, as consulting fuel specialist. He retired in 1954.

Mr. Flagg is survived by his wife, Mrs. Minnie B. Flagg, and two sons, Robert Barry Flagg of Atlanta, Ga., and David C. Flagg of Berkeley Heights.

Private funeral services were held Friday in Summit.

Deaths

WILSON—Dorothea on June 6, 1956, of 8 Briar Close, Larchmont, N. Y. wife of the late John T. Wilson beloved mother of Dr. Milton J. Wilson, Mrs. Frank Kirk and Mrs. William L. Knoepke. Service at The Burr-Davis Chapel, 15 Fourth Avenue, Mount Vernon, N. Y., Saturday, 10 A. M. Visiting hours, 7-9 P. M. Interment Woodlawn Cemetery. 6/7

Mount Hope
A countryside (non-sectarian) Cemetery in the
HILLS OF WESTCHESTER
Reasonably Priced • Convenient Terms
New York office, 372 Fifth Avenue
Write for Book of Photographs

Local Driver Badly Hurt In Truck Crash

A twenty-nine-year-old Mamaroneck truck driver at 1:15 P. M. yesterday received serious head and back injuries when he was crushed between the seat and instrument panel of his panel truck after being forced off the road and into a stonewall in Greenwich.

John J. Franchi of 1207 Franklin Avenue, driver for B & J Cleaners of Port Chester, received a possibly fractured skull, spine, and nose and a possible concussion. He was reported today by the Greenwich Hospital as in satisfactory condition.

Greenwich police reported that Mr. Franchi, east bound on John Street between Riverscille Road and Nuckfield Lane, was going down a hill and around a curve when an unidentified car, traveling the other way, forced him off the road and into the wall. He was trapped in his truck and police had to remove the driver's seat to get him out. The truck was only slightly damaged.

Mr. Franchi was reported by police to be wearing a back brace as the result of a previous injury. First aid was administered by police at the scene before he was taken by the Glenville Fire Department ambulance to the hospital.

DANCE

Continued from Page 1

arrive at the club between 11:20 and 12:30, or about an hour after the exercises are over, Dr. Finelli pointed out, and once they are in the club they cannot leave and come back again.

The club, he said, went out of its way last year to make the affair a success and will do the same again this year. The buffet put on last year, he said, "startled even the most doubting senior Thomases, and will do the same again." Such things as shrimp, turkey and fruit compote appear on the table. The club supplies the music by Bert Hirsch and his orchestra.

Committees

Student members of the Bellows High School committee on arrangements are Walter Schmidbauer, Jeffrey Howard, Ronald Sudol, Mary MacKenzie and Linda Livesey.

Mamaroneck High School committee members are Bob Kaufmann, Sandy Germond, Judy Van Law, Graham Best, Mornay Mahoney and Joyce Pennucci.

Serving under Dr. Finelli are Rotarians Herbert La Rosa, James Fastiggi, Reese Brower and Dr. Joseph C. McLain, principal of Mamaroneck High School.

Police Aid Man Twice In Asthmatic Attacks

A total of nine tanks of oxygen were used yesterday and today on two separate occasions to keep Michael De Falco, twenty-six, of 810 Fenimore Road, an asthmatic victim, to keep from smothering, Mamaroneck police report.

Mr. De Falso called police at 7:27 P. M. yesterday and reported his difficulty, saying that he was alone in his house. Dr. Norbert Sanders asked that he be taken to Grasslands Hospital in the police ambulance where he was treated and returned to his home.

At 3:23 A. M. today police were called back to his home and additional oxygen was administered until he was breathing normally again, they said.

DOG BITES BOY

Larry Menkin, fourteen, of 24 Ervilla Drive, Larchmont, at 6:50 P.M. yesterday was reported bitten by a dog owned by Mrs. L. Byron Cherry of 59 Shore Drive, according to Larchmont police. He was delivering papers when bitten and suffered a puncture wound on his right calf. Mrs. Cherry, who told police the dog runs free on her property but never leaves it, was warned to keep her dog on a leash when off the property.

DOG BITES NOSE

United Hospital in Port Chester at 10:13 A.M. yesterday told Mamaroneck police that James Greto, four, of 416 Fayette Avenue had been treated for a bite on the nose inflicted by a dog owned by Mrs. W. H. Dickerson of 114 Center Avenue. Mrs. Dickerson received a summons for permitting the animal to roam and was ordered to confine the dog for 10 days.

BULB SNATCHERS

John Dumovitz, superintendent of Carolyn Court Apartments, at 10:30 A.M. today told police that four or five electric bulbs have been taken from the apartment house entrance during the last several nights.

DOG BITES GIRL

Dr. Herman Hofmann of Larchmont at 6:20 P.M. yesterday told Town of Mamaroneck police that he had treated Nancy Winkle, ten, of 127 Griffen Avenue for a dog bite on her left thigh which caused three abrasions and two puncture wounds. Nancy was riding her bicycle on the driveway at the home of Allen Shore, 145 Griffen Avenue, when she was bitten by the Shore dog. Mr. Shore was ordered to confine the animal for 10 days.

JOINT HEARING ON NHRR DENIED

NEW YORK (AP)— A proposal for joint federal-state hearings on the New Haven Railraod's application for a 25 per cent commuter fare increase has been turned down by the New York State Public Service Commission.

Joseph J. Doran, Assistant PSC counsel, announced the rejection yesterday as the Interstate Commerce Commission opened its own hearing on interstate aspects of the application.

The PSC had completed one portion of its schedule of hearings on the application, and another session was set for June 27.

Weaver St. Crash Injures Three Women

Three women were injured at 12:18 P. M. yesterday in a two-car crash at Weaver Street and Forest Avenue, Town of Mamaroneck police report.

Mrs. Sandra Ann Neustadter, twenty, of 126 Baraud Road, Scarsdale, driver of one of the cars, bumped her face on the steering wheel and because of her pregnant condition was driven by Meredith Hill of 409 Weaver Street to her doctor in New York.

Mrs. H. H. Arnold Jr. of New Canaan, passenger in the car driven by Mrs. Mary Griffin Rambin of New Canaan, complained her neck had been jarred, and Mrs. Charles H. Dodson of Wilton, another passenger, suffered an unidentified injury. Both said they would see their own doctors.

The accident occurred, police reported, when Mrs. Rambin, driving south on Weaver Street, stopped at the signal of the school crossing officer at Forest Avenue. Mrs. Neustadter did not see the signal and rammed the rear of the front car.

Mrs. Neustadter's car sustained considerable front and left door damage. Mrs. Rambin's car sustained damage to the rear end.

BURKE

Continued from Page 1

Brush moved the appointment and Mr. Kane seconded it.

Marscella Resigns

Other personnel matters acted upon last night included the acceptance of the resignation of Lawrence Marscella, foreman of the Department of Public Works. He has worked for the Town since 1936, Mr. Burchell pointed out, and more than a year ago passed the retirement age of 70. A letter of thanks for his service to the Town will be sent to him.

Fred Carey, Sylvio Rainaldi, and Robert McCoy were reappointed to the Assessment Board of Review.

The lists of inspectors of election, submitted by the Republicans and Democrats, were approved.

Other Actions

Sale of a police motorcycle to Nicholas Giacomo of the paid personnel of the Town Fire Department for $150 was approved.

The report of Glick-Freedman, auditors, was approved and filed.

The request of Town Clerk Charles J. Gronberg to rent two voting machines for the presidential election, was appoved.

The request of Finnerty Construction Co., building at Palmer Avenue and Blossom Heath Road, that Town install curbs and sidewalks at Town expense was rejected.

Attendance of Chief Paul Yerick at two conferences and Sgt. Chauncey Smith one was approved.

Two Cars Damaged In Halstead Crash

A car driven by Richard Kingan of Rye at 3:30 P. M. yesterday sustained damage to the left rear fender, gas tank, and chrome strip when it was struck at Halstead and Ward Avenues by a car driven by Joseph Rigano of 913 Harmon Drive, Mamaroneck police reported.

Mr. Kingan told police he was going east on Halstead Avenue and Mr. Rigano west when Mr. Rigano started to make a left turn into Ward Avenue, striking his car. The Rigano car sustained damage to the left front headlight and fender, police said.

CAR HITS BOXE R

A boxer dog was struck and badly injured at 9 P.M. yesterday on Myrtle Boulevard near Carl's Tavern, Town of Mamaroneck police report. The dog ran in front of a car driven by John R. L. Cook of the Hotel Bevan, Larchmont, police said. It had been released to run from the car of its owner, Ralph Santullo of 8 Thompson Street, shortly before the accident, police said.

PRAM FOUND ADRIFT

Richard Plates of 585 Lawn Terrace at 9:15 P.M. yesterday told Mamaroneck police that he had found an eight-foot pram drifting in the East Basin and tied it to his dock. Police described it as blue outside, white inside and having a pair of blue oars bearing the name "Huskie." The harbormaster was notified.

DOG HIT BY CAR

Frank Haviland of 300 Fourth Street, Mamaroneck, and Harold Quant of New Rochelle at 4 P.M. yesterday told Mamaroneck police that one of them had struck one of two dogs that ran in front of their cars at Halstead and Beach Avenues. The dog ran off, but was later identified as belonging to a man identified only as Mr. Golden of Harrison.

TEMPLE TO HEAR CATHOLIC EDITOR

"Israel Observed By A Non-Jew" will be the topic discussed tomorrow evening at the Larchmont Temple after-service forum by John McCarthy, New York editor of Catholic Digest. Mr. McCarthy has just returned from Israel, where he spent four weeks during the most troublesome times that country has known. He traveled the land from one end to the other, meeting with all of its important leaders.

In addition to his post as editor of Catholic Digest, one of the most widely circulated religious publications in the world, Mr. McCarthy is a frequent contributor to such magazines as Reader's Digest and Harper's.

Sabbath services will be conducted at 8:30 P.M. by Rabbi Leonard Schofer and Cantor Edward Graham. Membership participation in the service rituals will be directed by Maurice Wellner. Lighting of Sabbath candles and the prayer of blessing will be given by Mrs. Kalman Druck. Morton Goldstein will open the Ark. The evening's Torah passages will be read by Mrs. Morton Goldstein and Mr. Druck. Mr. Wellner and Dr. Joseph Roth will serve as ushers for the evening.

An audience discussion period will follow Mr. McCarthy's address. Friends of the congregation in the community, interested in the evening's discussion are invited to attend. A social hour and refreshments will follow, with the Sisterhood as hostesses.

Panel Plans For Adult Ed In Rye Neck

Eighteen members of the Rye Neck Adult Education Advisory Committee met last night with Don Lonergan, director of Adult Education, at F. E. Bellows High School to consider preliminary plans for next year's activities.

A subcommittee on community needs was formed to attempt to determine what the people of Rye Neck want in their Adult Education program. Members of the subcommittee are Mrs. Carl Allensworth, S. H. Brown Jr., James Duggan, George Goodlett, Mrs. Milton Gurwitz, Miss Doreen Harper, Thomas Lewis, and Dr. William Schonfeld.

The advisory committee also discussed possibility of including in future programs a "Golden Age Group." This would comprise activities designed primarily to meet the interests of retired people. Mr. Lonergan reported that such groups are functioning successfully in numerous other communities in the state.

In addition to the community needs group, subcommittees for organization-planning, and publicity were established.

The first group includes Mrs. Stanley Avy, Marcel J. Bogart, Mrs. John Colety, Mrs. Bernard Corbett, Mrs. Albert Earl, Sidney Merlin and Mrs. Joseph Strilowich; the second, Mrs. Ernest Godshalk, Mrs. Hillier Krieghbaum, and Mrs. Norbert Sanders.

Others asked to serve on the advisory committee are Lewis Donaldson, Mrs. Herbert B. Livesey Jr., and Dr. Walter Lurie.

MOSES

Continued from Page 1

so much room for too many people.

Mr. Moses in a fast shuffle last weekend before the TV cameras, dismissed Westchester's contribution as a "few county parks built with county money," giving the impression the county was getting a free ride with State-provided land and facilities. He thus ignored 13 parks, five golf courses and even Washington Headquarters Restoration, all built or improved at a cost of $21 million to Westchester's taxpayers.

Gross attendance at these parks last year came to 3,629,074, a tremendous number from New York. Playland gets a heavy play from New Yorkers, while patronage of Tibbetts Brook Park, Glen Island and Blue Mountain has been found, through license check, to be 80 per cent from "other - than-Westchester" communities.

Parks Commissioner George Haight recently reported all parks tend toward high percentages of out-of-town patrons, "and the number never runs less than 50 per cent in any park."

The county's park system was acquired, built and improved largely between 1925 and 1933. Lands and construction cost $12 million and improvements have run to $9 million. Only park involving State action, (deeded land to county) is Mohansic which, under the provisions of the legislation, is open to any resident of the state.

COUNCIL

Continued from Page 1

also stated that the land had been filled "at great expense" and looked better than before, a point denied by Mrs. Louis M. Bernstein of 1 Huguenot Drive, who had reported some of the complaints.

Councilman Jeremiah C. Waterman declared that if Mr. Guadagnolo wants a further extension of time, he should write a letter to the Council, state the additional time he needs, and *thus make a firm commitment.* Mr. Wanshel agreed to write such a letter. Among the things to be removed at once, the Council ordered, is an unsightly pile of lumber. Mr. Wanshel explained that it was bought when Mr. Guadagnolo thought he would be permitted to build a commercial building, and that he is now trying to sell it.

The Council finally ordered the town attorney and building inspector to take action if the taxi office is not off the property by the July 6 deadline.

Ferndale

The Council voted unanimously to appeal the decision upholding the road to Weaver Street from the Ferndale Shopping Center. Town Attorney John L. Delius, recommended the appeal, to cost about $750, on the grounds that ne belives the decision to be a bad one and that it substitutes the court opinion for the opinion of the Town Council. He added that he believes the chances of a reversal are good.

Mr. Waterman made the motion for the appeal on the basis of Mr. Delius's opinion, that of bad precedent, but added he still thinks the street is good from the traffic point of view. Councilman Peter F. Kane Jr. disagreed, as did C. Benjamin Brush Jr.

Hommocks Dike

The dike which the Hampshire Country Club wishes to build on Town land along Hommocks Road to protect its golf course and the roadway is still unsettled. Mr. Wanshel told the Council that he had discussed the dike with Councilman B. J. Santoro just before the meeting started, and said that a basic principle was involved. Mr. Santoro, he stated, is protecting the Town's interests when he asks for a permanent dike, and should be commended for it.

But, Mr. Wanshel stated, the club has $3,500 for the earth-type dike it wants to build, while the dike Mr. Santoro wants would cost several times that amount. By permitting the type of dike the club can afford, Mr. Wanshel declared, the Town has everything to gain and nothing to lose, since it will protect the road as well as the golf course, and if later a beach shoud be built, or marina, the earth could be used to raise the level of the road.

The town engineer is working on the type of dike and costs, and the discusion was put over until the next meeting on July 11.

Badger Camp

Mr. and Mrs. Lewis C. Smith of 9 Barnard Road complained about the noise from the operation of the Badger Camp on Rockland Avenue, stating that they understood its presence there was a violation. Mr. Santoro pointed out that the sign at the entrance says; "Badger Camp School." If it is not operated as a school, that might be different, he added.

The council agreed to look into the matter, pointing out that the camp was originally a club, and as a camp has been there 11 years. This is the first complaint received, the Council noted.

Harbor Island

An unsigned note written on the back of a form sent Town residents who wish to use Harbor Island stated that the "condition here is a disgrace," referring to the lack of waterfront facilities. The writer wrote that "real estate dominates the thinking" and pointed to the Harbor Island facilities for Mamaroneck residents.

"Gentlemen, you've had it!" Mr. Burchell stated.

Unsigned letters should be thrown in the wastebasket!" Mr. Kane declared.

But Mr. Santoro said he believed the expenditure of a small amount of money "can give the Town a waterfront which all can enjoy at reasonable cost." He referred to an inlet into the Hommocks area which could be used with some dredging.

Mr. Burchell and Mr. Wanshel both felt the matter needed thought and further study.

Fifth Avenue

A bad condition on Fifth Avenue resulting from a catch basin without curbs to guide the motorists was brought to the Council's attention by Chief Paul Yerick. He pointed to increased traffic along that street and pedestrian traffic from apartments on Fifth Avenue, including baby carriages.

"In the interests of safety," Chief Yerick wrote, "I strongly recommend that the Board seriously consider" remedies including a sidewalk on at least one side, changed location of catch basin at Fifth and Madison Avenues, and elimination of the offset from Fifth Avenue into Garfield Street by bringing Garfield Street into Madison Avenue, directly opposite Fifth Avenue.

He pointed out that over the last weekend a car struck the catch basin and turned over.

"This requires immediate attention," the chief wrote in capital letters.

Town Engineer Maurice Friedlander said he was studying the situation in general and would study the catch basin in particular. He and Mr. Burchell were authorized to take whatever immediate steps are necessary to remove the hazard.

Park Commission

Mr. Brush read a letter from the Park Commission requesting that the Commission be permitted to develop as parks the Town-owned property at Murray and Forest Avenues, and a County-owned piece at Murray Avenue and Weaver Street. The Council told the Park Commission to go ahead.

Mr. Kane called attention to the dangerous condition of Loyal Inn as the result of the fire last December. He described it as "an attractive nuisance to children and a hazard in general."

Mr. McEvoy and Mr. Delius were instructed to take such steps as necessary to destroy the building.

Glen Rocks Estates

After a discussion on Glen Rock Estates request that the Council write the County Park Commission that it will assume responsibility for the road and utilities across the Cross County Parkway as shown on a map, the Council agreed to do so after road is complete and accepted by the Town.

Mr. Friedlander reported that the Planning Board, which last night was granted power to draw its own regulations and enforce them, had approved an 80-foot turnaround, 1,000 feet in from Fenimore Road, as well as a cul de sac at the end of 2,000 feet in.

Furniture

Mr. Wanshel reported on an unsightly condition at Post Road and Rock Ridge Road resulting from the display of outdoor furniture "up the hill," and suggested that Mr. Delius study an ordinance putting a stop to such display. He said there are two such places within a block of each other, one beautiful, the other a "disgrace."

Mr. McEvoy reported that he had had the tenant push the chairs back of the property line. At present, Mr. McEvoy said, the tenant is working from the shack there, but said that if the business works out, he will build a proper building.

Mandeville Picture

Owen A. Mandeville, former supervisor, will be invited to the next meeting so that proper dedication of his picture in the Council meeting room can take place.

The Council scheduled a public hearing on the request of Judge Reuben Sirlin that property on the northerly side of Palmer Avenue between the Larchmont and New Rochelle lines be rezoned for apartment or business use. The request had been adversely recommended by the Planning Board at the previous meeting.

A request by Richard Eggers that Armond Road be accepted as a Town road so that five houses may be built was referred to the Superintendent of Highways.

The Town will buy a new tax billing machine for $2,357.30 from the Burroughs Co. to replace a 22-year-old machine that is constantly breaking down. The machine will be ordered now, delivered the end of the year, and paid for out of the next budget.

CAR HITS HYDRANT, RESIDENT CHARGED

A Mamaroneck man at 2:40 A. M. today was charged by Mamaroneck police with reckless driving after his car struck and damaged a fire hydrant on Mount Pleasant Avenue near Mamaroneck Avenue.

According to Lt. Robert Clark, who made the charge, George K. Mullin of 151 Fenimore Road, going west on Halstead Avenue, turned left into Mount Pleasant Avenue, jumped the curb, traveled 30 feet, and struck the hydrant. After striking it Mr. Mullin fled from the scene and was overtaken on Palmer Avenue by Lt. Clark, police said.

Mr. Mullin's car sustained damage to the right panel, door and door handle, and the right-front fender. The broken hydrant was reported to the water company. Mr. Mullin will answer the charge June 15 in Mamaroneck Police Court.

Gardens Association Honors Russo Tonight

Anthony A. Russo of 31 Ellsworth Road, Larchmont, will be honored today at 8 P.M. at the annual dinner of the Larchmont Gardens Civic Association at the Larchmont Shore Club. Mr. Russo, a longtime member and officer of the association is moving from the Gardens area.

Departing from its stag-dinner custom, the association has invited wives of members, and Tony Saporito and his orchestra will supply music for a dinner dance. More than 50 persons are expected to attend.

Cocktails will be served at 7:30 P.M.

MAN HOSPITALIZED

Mamaroneck police at 9:10 P. M. yesterday took John Astorino, fifty-eight, to Dr. Emil Verrilli's office when he complained of head and eye ache. At 9:45 P.M. Dr. Verilli called and asked that he be taken to Grasslands Hospital, police said He was transported by police car.

Stevenson 1st So Far, Lags On Majority

WASHINGTON (AP) —Thirty-eight states, including all those selecting by primaries, have now chosen Democratic national convention delegates. They will cast 1,108 votes.

With 686½ convention votes needed for a Presidential nomination out of a total vote of 1,372, the latest Associated Press tabulation of pledged votes and first ballot preferences expressed in polls showed today:

Adlai Stevenson	266
Estes Kefauver	166
Others	306
Uncommitted	370
Total	1108

The "others" column covers 11 individuals, the five top men being Averell Harriman 93, including 80 won in New York Tuesday; Lyndon Johnson 56½; Frank Lausche 54; Stuart Symington 46, and Mennen Williams 44.

Ten states and three territories still must name delegates with 252 votes. New York also has delegates-at-large with 12 votes yet to select. Even if all the remaining 264 votes went to Mr. Stevenson he still would be far from a majority. His supporters, as well as Harirman backers, see prospects for picking up many more votes for their candidates in the now uncommitted column.

The 10 states still to name delegates are Arkansas, Arizona, Colorado, Connecticut, Kentucky, Mississippi, New Mexico, Tennessee, Virginia and Washington. Hawaii, Canal Zone and Virgin Islands also have not yet selected.

DOOR GLASS BROKEN

Ptl. Thomas Eaton of the Mamaroneck Police Department at 6:03 A. M. today reported that he had found a pane of glass broken near the handle of the door at Flowery Manicure Co., 145 Elm Street. Inspection of the premises showed no damage had been done to office equipment, police said. Joseph Warren, in charge of the property, was notified.

CAMP TIME . . .
VACATION TIME!
Bring your youngsters to MAY'S for shoes, sneakers, moccasins and boots at tremendous savings!
Choose from 40,000 PAIRS of FAMOUS BRAND SHOES for the Entire Family at CUT-RATE PRICES
At MAY'S you'll find a complete selection of all sizes, widths and styles in Boys' and Girls' shoes — and most important of all — you can be assured of expert fitting by our experienced staff.
HOURS: DAILY from 9 A.M. to 6 P.M. Friday 9 A.M. to 9 P.M.
May's SHOE OUTLET
Famous Brand Name Shoes
DEPOT SQUARE TUCKAHOE, N. Y.
• Opposite the Railroad Station • Plenty of Parking

BANK BY MAIL
WE PAY POSTAGE — BOTH WAYS
Interest from Day of Deposit
Current Rate 2½% Per Annum
UNION SAVINGS BANK
Banking Hours: Monday thru Friday, 9 to 3
Monday Evenings 6:30 to 8
Corner Post Road and Mamaroneck Avenue
WHERE THERE IS ALWAYS PARKING
Member Federal Deposit Insurance Corporation

Open Monday 12 to 9; Thursday 10 to 9
Tuesday, Wednesday, Friday, Saturday 10 to 6
Once-A-Year Sale Of Men's, Women's
LUGGAGE
At Wanamaker's Westchester
Special purchase of 1000 top quality pieces with features rarely found at these prices
• Men's luggage in DuPont Fabrilite looks like leather, is scuff resistant, washable. Was 27.50 to $33 Now $20 to 25.50
• Men's top-grain cowhide luggage, elegantly appointed interiors. Suntan and ginger. Was 27.50 to 37.50. Now 23.50 to $33
• Men's top-grain cowhide luggage, steel frame, welt edge, tie rack. Suntan and ginger. Was 34.95 to 44.50. Now 27.50 to $35
• Men's heavy leather luggage with solid brass hardware, linen lining, double curtains. Was 65.00 to 86.50. Now $42 to 57.50
• Women's vinyl covered luggage, bumper edge, rayon lining. Gray, blue, navy. Was 14.95 to 29.95. Now $12 to $18
• Women's vinyl covered luggage, solid brass hardware, Celanese lining. Gray, ivory, blue, green. Was 15.95 to 27.95. Now 13.95 to 18.95
• Women's luggage covered in imported linen with tan or green leather binding on plywood frame. Was 21.50 to 37.50. Now 12.95 to 18.95
• Women's Kalistron covered luggage, scuff-mildew proof. Blue, green, palomino. Was 19.95 to 32.95. Now 17.50 to $30
• Men's and women's Trip-Zip green rayon garment bags with stand up frame, extra pocket. Was 17.95 Now 11.95
All Prices Plus 10% Tax
John Wanamaker WESTCHESTER
Phone: YOnkers 9-1100, MOunt Vernon 4-7200 or WHite Plains 9-6700

Covering Our Local Waterfront

News and Views of Yachting, Boating and Fishing Activities Along the Mamaroneck and Larchmont Shores

By ART DUNN

HIGH TIDE TABLE

	A.M.	P.M.
Thursday	10:15	10:31
Friday	11:09	11:24
Saturday		12:02
Sunday	12:17	12:55
Monday	1:10	1:49
Tuesday	2:06	2:47
Wednesday	3:06	3:52
Thursday	4:14	5:04

Mamaroneck Racing

NOW HEAR THIS!

On this page you'll find a coupon, somethin' we ain't never done before, but the boss says it's all right.

The coupon is so's you can enter the Mamaroneck Harbor Racing Association race June 23, starting at the committee boat rendezvous at 10 A.M.

Dave Easton, who heads up this new group, has done a wonderful job of organizin'. Now he needs more entries than he's got so's you boys and girls eighteen years and under can win some of them swell trophies. Olders than eighteen can race, too, but prizes is reserved for the younger fry.

The USCGA is goin' to police the course, it's fairly well protected, so what if you haven't ever raced before! Try it out!! You'll love it!

Clip the coupon, do like it says on it, mail it to Dave, and get set for some real fun. Racin' for them as has Blue Jays and Lightnings is what them boats was built for, among other pleasures.

Let's see a big crowd at the startin' line Saturday mornin', June 23!

Beach Point

Saturday mornin' old Juve Pluvius was good to Buss Mosbacher and his nice gang at the Beach Point Yacht Club and held back long enough with his dewdrops until the commissionin' was over and most of the libations on the altar of friendship had been drunk.

First off, we got to tell you the telegram we got Thursday. We find we was invited to the "permissioning" of the club!! But don't blame the club. Even this boat-ignorant character knows it ain't that.

Second, compliments to the officers!

The first gun boomed out at 11 A.M., advertised startin' time! Just last week we made a comment about half an hour late being par for the course. Them boys broke par.

Barbara Hurley of Bellows High School used her bugle with real good effect. Bill Yarmy had his New Rochelle Armory color guard workin' smooth as silk, and the flags went up smartly.

Smartly, that is, after Chick Olsey got flustered or somethin' and put the wrong buckle on the wrong eye on the rope and had to rebuckle it right. But that was all right. It just gave Barbara a chance to do a bit more buglin'.

Buss then got off a nice speech sayin' it was goin' to be the club's best year ever, and in particular remarked on the improvements made over the Winter. Among them improvements is a new 25-foot club launch, built by Minneford's, designed by Devereau and havin' special towin' hookup so's the club can ferry its Blue Jay fleet to races all over the place.

Also new is more lockers. And newer yet is two instructors for to teach sailin' to the small fry and generally makin' the junior program work better than ever.

Officers we mentioned before but a long time ago. So here goes again.

Buss Mosbacher, commodore; George Bienstock, vice commodore; Arthur Davis, rear commodore; Ray Dubrowin, fleet captain; Larry Marx Jr., chairman of the race committee; Richard Lane, secretary, and Norman Porter that all important treasurer.

Congratulations, lads, and may you have a wonderfully fine year and add to your already growing laurels!

Sidelights

Chick Olsey tells us that on *April 1* he had put in *20 years* with Beach Point! Good for you, Chick. We, and we'll bet the members, too, are lookin' *forward to 20 more years of* you bein' with 'em.

Ellie Friedman, our favorite water ski gal, was there, and we had a right nice chat with her. She looks good, and you'll find out soon when you see her cavortin' around the Sound on skis.

Important This 'n' That

We see by the paper our good friend Bill Ball of the Larchmont Zonin' Board got himself elected a Larchmont Village Trustee. Good for you, Bill! We know from your activities on the Zonin' Board you'll do a swell job.

Which brings up that Bill sent us a copy of Ethyl News for March-April and in it is a good yarn about what the gas companies is doin' about gettin' out better gas for motorboats. The article is called "More Power Afloat" and if you can latch onto a copy or want to borrow ours, read it.

Motor Boating has a very interestin' short story on an integrated marina re...t center, costin' $1 million and goin' up over in Northport, L. I. Read about it and see what CAN be done.

We was thumbin' through Rudder and come across a real interestin' story called "To Canada by Outboard" by Donald Tuthill. The story is about him and his wife Marge and their 14-foot Fiberglas outboard runabout that made the trip. 14-foot! Gosh, that's the same size as our Skimmar. But they had a 25 hp Evinrude. Ours is only 10 hp. But we're savin' the story in case we get a gleam in our eye one day!

We found out the other day that Rosser Reeves down on Cedar Island in Larchmont has somethin' to do with Boats magazine, which we was pleased to hear Boats has gone to the trouble to publish four pages of Coastal AM Radio Weather Broadcasts for 1956, and them as has boats oughta cut it out and hang onto it. You'll know quick and easy like a bunny what station to tune in when.

We was pleased to find ourself among Letters to the Editor in The Skipper. We remarked in March about a picture piece they done on the Staten Island Ferry, and they reprinted part of it. Thanks, Mr. Skipper.

Also, we been readin' with real close interest the first two installments of three called "The Waterway's Missing Link." It's about the Delaware and Raritan Canal which ain't workin' no more, but which if it was would give a complete inland water route from New York, and points north and east to Florida. No need to use the Atlantic at all. We gather from what Alfred Lansing says so far (he's the author) that it wouldn't take a lot of doin' or money to put it back in commission. He'll probably come out with what we all should do in the July installment which we're lookin' forward to.

After all, we got more'n just a passin' interest. We was lucky enough somehow to get us a diploma from Princeton, and the canal runs down along side Lake Carnegie.

We'll be on the way there, if we ain't already when you read this. We're leavin' this afternoon for our 35th reunion. Down, boy, down! Don't never ask embarrassin' questions!! We'd be right surprised if they ain't a few awful fine, intelligent profs what struggled with us still wonderin' mostly in their graves, how come we ever got graduated!

But we ain't kickin'.

Harbor Patrol

Village M-G-R. Bill Johnson was good enough to call us the other day and tell us about increased patrolin' that our Harbor is goin' to get.

To Walt Savage who was on last year, he's added Jack Colety of Mamaroneck. They'll be suplementin' the work of Harbormaster Harriott. In addition to daylight, they plan some afterdark patrolin', and they ain't gonna mess around none with hotrod outboarders this year.

You know, they ain't no excuse in this world for disobeyin' the Harbor speed law. Showin' off, which s all it amounts to, ain't no excuse. It proves lack of courtesy, lack of consideration, lack of manners, reflects on your parents, is dangerous to boats not only from runnin' into 'em but also dangerously rockin' 'em at their moorin's, can result in personal injury to those aboard not just the speedin' boat and to put it mildly ain't somethin' any decent person will tolerate.

We hope Bill's boys get real tough with speeders, be they hotrod outboarders, or pleasure owners that ain't learned to live and let live!

Also, Bill said, the purpose of the ordinances about the Harbor, and the Harbor Patrol, ain't to harangue and persecute the boat owners. He said it's more a matter of education than law enforcement, and lettin' folks know they're only foulin' their own nests. You can't expect to lay down a hard and fast rule the first year and expect 100 per cent obedience, adds Bill.

We're awful glad Bill phoned us and told us all this, and real happy to pass it on.

Off The Bow

We run into our friends George and Miriam Shipe the other day, which couple we told you about has a boat, and they tell us it's gonna be launched soon and the name is "Thalia." So's we'd understand, Miriam told us that Thalia was the daughter of Titan, god of the ocean, and one of the famous three graces, the Muse of Comedy and Bucolic Poetry. We writ it down just like she said, so don't blame us if it's wrong. We don't know from nothin'. We just write!

This is an SOS from Burt Pratt who sells advertisin' in our office. Burt fishes in a lake that's classified as "Emergency Water Shed," or some such. Anyway, he can't use a gas-powered outboard because of it. He's lookin' high and low for an electric outboard. Anybody know where he can buy one?

And while we're at it, and there ain't no connection as far as coincidence is concerned, we hear tell that Burt's boss, Fred Greenwood, bought a 1½ hp Evinrude recently at an auction. Wonder where he's gonna use it!

We was to Frank Ward's Sunday, and our eyes popped. There was Arthur Godfrey's famous "Aloha," the S-boat we heard so much about when Arthur was able to be an active sailin' man and was known to run around the Larchmont Yacht Club. It's a downright shame that such a fine man and one who brings so much pleasure every week to countless millions of people has to have the trouble he's got with a gimpy hip just because some fool run him down 25 years or so with a truck! The best argument we know of for gettin' off the highways, onto the waterways!

But back to "Aloha." Frank said she come in by truck from Miami Memorial Day and will soon be moored off American Yacht Club. We hope one of these fine days this Summer Arthur'll make a real try and get away from his beautiful Virginia farm long enough to go out on the Sound and sail "Aloha" again. We'd like to know if he does so's a good man he is on the tiller and with the sails, as well as on the mike with the sales!

We seen it with our own eyes: "Doreen" is afloat. She looks real pretty settin' like she was at her morin' across from Frank Ward's dock. Mamaroneck's favorite young member of the constabulary, Joe Del Bianco and his lovely wife Doreen, done themselves proud with reconditionin' that boat! And Joe's mother happened by with some spaghetti for Frank who'd just gone to chow, and looked "Doreen" over with a real approvin' eye.

We met a nice couple at Shakeshaft's down on Rushmore Avenue Sunday. Name of Carol and Mike Parker who lives on Palmer Avenue just over the line into New Rochelle. He works for IBM, the "Think or Thwim" outfit. They been doin' a swell job, with another couple we didn't rightly catch the name of, puttin' a little cabin cruiser in shape. What fun they're gonna have. Powered by a Mercury.

We want to say thanks to our friend and Assemblyman Hunter Meighan for sendin' us the Report of the Joint Legislative Committee on Motor Boats, 1956. It don't apply to Long Island Sound, only inland waters, but we read every word of it with real interest.

And thanks also to Alma Eshenfelder (it looks like), publicity gal up at Mystic Seaport. Rudy Schaefer opened his Spouters Tavern up there last month, and it was in connection with that.

See you next week.

we can get a picture of our namesake what we ain't never met and let you nice folks see what

LIVIN' IT UP! That's what T. L. O'Shea's doin' with this 21-foot Trojan called "Fleets 2" which he bought from Stuart Berkman of Shore Acres, Mamaroneck, from that lady down at McMichael's. She's got one of Oz Robinson's Mercury outboards on her, but we can't rightly make out what horsepower.

Reported As Missing

MOUNT VERNON—

A boy who was reportedly "sullen" because he was told to get a haircut disappeared last night and police issued a 13-state missing person's alarm for him.

He is Thomas Jenkins, fifteen, who lives with his grandmother, Mrs. Alfred Jenkins at 660 Locust Street. Police said his father resides in Michigan and he may be heading there.

He was wearing a light blue sport shirt and Khaki trousers.

DESI HURT

HOLLYWOOD (AP) — Television actor and bandleader Desi Arnaz is being treated for a back injury he suffered while rehearsing a dance for a TV show with his wife, Lucille Ball, and comedian Bob Hope.

M-m-m! FLAVOR!
BLUE LABEL
Sliced — Spiced
PICKLED BEETS

Contract Bridge

By B. JAY BECKER
(Top Record-Holder in Masters' Individual Championship Play)

South dealer.
North-South vulnerable.

```
            NORTH
            ♠ 9 7 3
            ♥ K 10 8 5 4
            ♦ K 9
            ♣ K 7 3
WEST                    EAST
♠ K Q J 5               ♠ 10 4 2
♥ 9 7 3                 ♥ Q J
♦ J                     ♦ Q 10 7 6 5 4 2
♣ A 9 6 4 2             ♣ 8
            SOUTH
            ♠ A 8 6
            ♥ A 6 2
            ♦ A 8 3
            ♣ Q J 10 5
```

The bidding:

South	West	North	East
1 ♣	1 ♠	2 ♥	Pass
2 NT	Pass	3 NT	

Opening lead—king of spades.

South's prospects were not too bright when dummy first came down. It was likely that West had five spades with the ace of clubs for entry, but after ducking the K-Q of spades declarer learned on the next spade play that West had overcalled with a four card suit. South led the queen of clubs, won by the ace, and West cashed his spade. A club was returned, and declarer cashed three club tricks. South then played the ace of hearts, and when East dropped the queen, the hand took on a new shape. The question South had to solve was whether the queen was a singleton, or whether it was a falsecard from Q-J. South had eight tricks in sight, and if East had a singleton queen, the ninth would come by playing a heart to the ten. But if East's heart holding was Q-J, a heart to the king would make the ninth trick.

South found the answer by playing the king and ace of diamonds, West failing on the second diamond. This was all the information declarer needed to reconstruct East's original distribution. East had started with seven diamonds, since West had been dealt only one. East had followed to three spades. He had shown up with only one club. Eleven cards were accounted for in the other three suits; therefore East must have been dealt two hearts precisely. Since it would make no sense for East to play the queen of hearts on the ace if his holding were Qx, South played to the king of hearts, catching the jack and making three notrump.

I give away no trade secret in saying there is a simple device used in the art of counting out hands. It is not necessary to use a calculating machine. As soon as either defender shows out of a suit declarer can always tell how many of that suit the other defender has. This was how South determined the number of East's diamonds. The spade and club holdings were already known. The final step to learn the number of hearts was to add the three numbers and subtract from 13.

WORKHORSE REWARD

LAWRENCEBURG, Ky. (AP) —Everybody knew that Johnny Lyon had worked like a horse on a factory repair job. But do you think his fellow workers patted him on the back for being such a workhorse? Well—yes and no. They sent a bale of hay—gift card and all—to Johnny.

Mah Jong Player Advised To Get Used To Kibitzer

By EMIL YPOST

A reader writes me:

"I look forward to playing mah jong every week. I do not get a chance to go out very often and would like to continue playing except for this problem. There is always one person who bets and that person is free to stand over your shoulder and watch you play. This makes me extremely nervous and I play poorly. I have tried to tell the person that I cannot play easily with someone looking over my shoulder, but it is always resented. Is it wrong to make such a request?"

I think you are quite right in asking her please not to look over your shoulder as it makes you very nervous. But if she persists in doing it, and if no one else in the group objects to her doing so, there is nothing you can do except learn to get used to it, or else not play.

Question: *Our son's wife died seven months ago. He has two* young children. His wife's death was a great shock to him and he has become very nervous. His father and I feel that he should start to go out a little, but he thinks it is much too soon and doesn't want to do so—unless you say it is proper. May I hear from you please?

Answer: I feel your son should endeavor to develop some outside interests. If he continues too long a solitary life results may be serious.

Question: I would like to know if it is ever proper for a woman to wear a ring over her glove? I saw a very well dressed woman the other evening who wore her ring over her glove and I wondered whether this was in good taste?

Answer: It was in the very worst possible taste!

LOU PEARSON

Dock Space Featured At Pearson Yard

Oscar M. Pearson of Soundview Gardens Apartments, Mamaroneck, known to his customers as Lou, has operated the Post Road Boat Yard, Inc., at 155 East Post Road, Mamaroneck, since 1945. He formerly managed the yard for four years for Fred Davis, and upon Mr. Davis' death bought it from the estate.

The yard is noted for its shipshape appearance at all times and its fine docking space on the front and side. Catering primarily to owners of larger boats, he numbers among them such well known personalities as Marlow Lewis, CBS executive; Bob Smith of Howdy Doody fame, and others similarly well known.

Mr. Pearson was born in East Orange, but moved when seven years old to New Rochelle. After World War I in which he served as chief petty officer in Naval Aviation he went to work with the Hygeia Ice Co. in New Rochelle as manager. In 1929 the firm sold out to Westchester Service Corp., and Mr. Pearson went into the printing business in New York until 1941.

Mr. and Mrs. Pearson have a daughter, Mrs. Thomas Caley of California who has a son. This son has resulted in Mr. Pearson's affectionate nickname, "Grandpappy".

The ventilation systems of the U. S. aircraft carrier Saratoga pump enough air to supply 20 Radio City Music Halls.

Lax Parents Hit By Leader Of Red Cross

ST. LOUIS (AP) — The president of the American Red Cross says parents who are "unwilling to undergo the discipline of making a home and bringing up children" are probably a major cause of the nation's youth problems.

Ellsworth Bunker, the organization's president, spoke yesterday on the last day of its three-day national convention attended by nearly 5,000 delegates. He criticized "absentee parents" as the chief cause of juvenile delinquency.

Mr. Bunker, a resident of New York and Putney, Vt., said the "average urban family" remains in one location only a little more than two years.

"What effect does this have on children who are thus prevented from putting down any real roots in school, church and community?" he asked.

Because of "high pressure salesmanship," Mr. Bunker declared, the concept of saving and thrift has been almost forgotten and a large part of our population now lives with its income committed for years in the future.

Outgrown clothes can be SOLD for CASH to buy NEW if offered for sale in a Want Ad.

In Mamaroneck
Charlotte's for White Stag
SUMMER SPORTSWEAR

"THE" YACHT Insurance Agency
Your choice of:
20% Premium return if no claims. 15% Advance Discount. Further 15% Discount with deductable, automatic discount for Sailboats only.
R. S. BRAUNINGER & CO.
700 RUSHMORE AVENUE
MAmaroneck 9-6767

CHRONOGRAPHS & TIMERS
sold and repaired.
Ships' Clocks repaired.
JAMES HOSEA
WATCH and CLOCK MAKER
400 Mamaroneck Avenue
Mamaroneck

LOBSTERS
FRESH
• Lobster Meat
• Lump Crabmeat
• Maine Steamers
FRESH EASTERN HALIBUT
STRIPED BASS
FRESH EASTERN SALMON
BLUEFISH • MACKEREL • FRESH FILLET
BAY SCALLOPS • SEA TROUT
SEA BASS • LEMON SOLE
Cherrystone Clams • Boiled and Deveined Shrimp • Fresh and Smoked Fillets • Jumbo and Medium Sized Florida Shrimp • Smoked Kippers • Breaded Shrimp Ready to Fry
Danish Brook Trout
OUR 26TH YEAR
MAMARONECK FISH MARKET
WHOLESALE AND RETAIL
330 Mamaroneck Avenue, Mamaroneck, N. Y.
WE DELIVER—PHONE MA 9-1048-9

your passport to pleasure afloat...

TELEVISION
THAT'S BOTH
PERSONAL
AND
PORTABLE
BY
R.C.A. VICTOR

This masterpiece of design has a 9½ inch screen, self-contained, collapsible antenna, and is mounted on its own stand that tilts to the desired angle. It has the same controls as the larger RCA Victor sets. And believe it or not this TV can be powered by anything from a 6 volt battery up to the usual 110 volts.

AND YOUR PLEASURE DOESN'T STOP AT THE DOCK...

Just pick up this extra light TV, put it in your car, take it home to enjoy in your backyard while the steaks sizzle or in your room.

YOUR CHOICE OF
RED—GREY—IVORY—EBONY
Full Price
$125.00
NO DOWN PAYMENT
UP TO TWO YEARS TO PAY
Brower's
RADIO — TELEVISION
136 Mamaroneck Ave.
MAmaroneck 9-3566

Full Line Of
FOUL WEATHER GEAR
at
LENNY'S
Army & Navy Stores
Open Thursday and Friday Evenings 'til 9
317 Mamaroneck Av.
MA 9-9730

YACHT INSURANCE AND Insurance Of All Kinds
Consult The
EVERETT T. HOUGHTON CORPORATION
200 W. Boston Post Rd.
MAmaroneck 9-5100

RACE ENTRY

MAMARONECK HARBOR RACING ASSOCIATION

Entrant's Name ________________ Age ______

Address ________________

Tel. No. ____________ Name of Boat ____________

Class of Boat ____________ Sail No. ____________

"I agree that I shall participate entirely at my own risk."

Entrant's Signature ________________

Parent's Signature ________________
(Parent's signature required if entrant is under 21 years of age)

Send to: David Easton, 1357 Flagler Drive, Mamaroneck, N. Y.

THE DAILY TIMES
and
The Larchmont Times

Published every business day at the Mamaroneck Larchmont Publishing Co., Inc., 128 Elm street, Mamaroneck, N. Y. TU 8-2100, 8-2101. T. E. Mara Jr., President; H. Richmond Campbell, vice president and general manager; William L. Fanning, treasurer; R. F. Lippold, secretary. National Advertising Representative, Kelly-Smith Company, Graybar Building, 420 Lexington Avenue, New York City.

MEMBER OF THE ASSOCIATED PRESS

The Associated Press is entitled exclusively to the use for republication of all the local news printed in this newspaper, as well as all AP news dispatches. All rights of publication of special dispatches are also reserved.

Single copy 7 cents; subscription rates by carrier, 35 cents a week; subscription rates by mail, one year, $17.50; three months, $5.25. Entered as second class matter at the postoffice, Mamaroneck, Westchester County N. Y.

PRAYER FOR TODAY

For character, conviction, courage and compassion, I pray, dear God almighty. Let honor and integrity be a guiding badge on my lapel, one I wear with pride and happiness. Let my faith in the Lord be a banner that I unfurl with humility and with dedication to the service of others, in conformity with the Golden Rule and with the personal strivings of all good men and women for a faith that is unshaken and thus a foundation stone for the Kingdom of God on earth.

EDITORIALS

Where They're Wanted!

A CONFERENCE has been arranged with City Council by representatives of the Guardian Life Insurance Company of America to explore the possibility of the insurance firm locating in New Rochelle on a seven-acre piece of property on North Avenue opposite the entrance to Bonnie Crest.

Guardian Life makes it clear, in a letter sent to Mayor George Vergara, that it has no wish "to locate where we're not wanted".

That leaves it up to the Council to tell Guardian Life whether the site it is considering would be acceptable to the City and its residents.

We think the attitude of Guardian Life is admirable, in seeking to determine whether this City would like to have an office building, properly designed and built in conformity with the good taste for this neighborhood, at this location.

In turn, we think the Council should express the greatest possible interest in this suggested project and make Guardian Life feel immediately that New Rochelle would like to have the firm's offices located here.

We feel sure that an acceptable plan could be developed for this location if Guardian Life decides to acquire the use of it. The site is between two heavily traveled highways, North Avenue and the Hutchinson River Parkway.

It seems like a natural spot for the limited commercial development zoning that is envisioned, (a new classification in the City's ordinance), and it would be of major benefit to the community as a whole, we believe, without adding any special problems, such as, for instance, the need for more school facilities.

Plans are not yet made up, but, with proper interest on the part of the City and with the cooperative attitude the firm has indicated in advance, this could be a great asset. No other use for the land has been proposed to date.

First of all, we think, the Council as the official representatives of all the people of the City should extend a most cordial welcome to Guardian Life and work out the details of this project from there on.

Lessons From The Primary

THE PRIMARY Election on Tuesday would have been intolerably dull except for two things.

One of these were the contests for Republican nominations for Congress in the two districts in Westchester. The two challenges to the GOP machine lifted the election level from normal apathy to keen interest.

Organization candidates won the Primary Election contests. But the margins of victory were by no means sufficiently substantial to evoke exultant enthusiasm from party leaders.

In fact, many more such intra-party contests as the two on Tuesday and the Republican organization in Westchester may be in need of a complete overhaul job. For the strain of inner stress can be endured for just so long before an explosion comes. And on Tuesday the creaks within the framework of the GOP machine were clearly audible.

There is no way to knowing at this time how Tuesday's election scraps will affect the vote in general elections in November. The Republican harmonists within their own camp, may benefit from the feuding and the fighting among Republicans. On the other hand, the wounds may heal within a few months and a solid front be displayed in November.

But there are ahead other years and other nominations and other Primary Elections. We suggest, in all friendliness, that it is about time for GOP leaders to sit down calmly and appraise the situation. This has long been a county dominated by the Republican Party. But there is no guarantee that condition will continue indefinitely.

Success to the GOP will not come forever through habit. Instead, political victory is something that is secured only through hard work the year 'round.

We suggest that there are in the Republican organization in Westchester some leaders who have not yet learned that lesson. Tuesday's close vote in which anti-organization candidates polled more than 50 per cent of the total vote and in which machine candidates won only because the opposition was split should impress that lesson.

The handwriting on the wall was pretty clear Tuesday.

A Decade Ago

From The Daily Times)

City Judge Thomas N. Fasso, an enrolled Republican, was designated as the Democratic candidate for Westchester County Judge. . .The Pittsburgh Pirates voted to strike for a Baseball Guild. . .Hunter Meighan was elected president of the Mamaroneck University Club . . James William Colbert of Larchmont was awarded the degree of Doctor of Medicine at Columbia University. . .The Playhouse attraction was "Vacation from Marriage" with Robert Donat and Deborah Kerr. . .Buymor's Long Island ducks were 31 cents a pound. . .The Jenny Wren, sleek sailing yacht of Wilson F. Payne of Mamaroneck, was starting her 30th season on Long Island Sound . . .122 members and guests attended the Mamaroneck Woman's Club president's luncheon at the Pelham Heights Club. . .Mr. and Mrs. Harry G. Waltner and family returned from a visit to Washington, D. C. where they visited President Truman at the White House. . .And 20 years ago, Trustee Patrick Hughes of the Mamaroneck Village Board acted as prosecutor in a case involving "Father Devine", before a New York City magistrate.

MET THREAT ENDS

NEW YORK (AP) — Agreement has been reached between the American Guild of Musical Artists and the Metropolitan Opera, erasing a threat to cancel out the 1956-57 season starting in the Fall.

Try and Stop Me

By BENNETT CERF

Two gardeners met at the village store, "I hear you're up at Golden Acres, working for that banker feller Rockerbilt," said one by way of greeting. "Me working for Rockerbilt? You've got it all wrong," the other assured him. "Why he gets up at six-thirty every morning to catch that crowded old train to commute to the hot city so he can keep up his estate and pay us all our wages. Rockerbilt is working for me!"

Mrs. Teitlebaum gasped and announced, "It says in the paper here that a man is run over in New York every twenty minutes."

Classified ad in a college newspaper: "Will the finder of a brand-new upper plate be kind enough to return it pleathe to Prof. Tham Thmith 4ith floor 4th pothhile. Thankth!"

(Copyright 1956 by Bennett Cerf)

IN WASHINGTON

By The Associated Press

Senate:

Considers minor bills.

Foreign Relations subcommittee hears Harold E. Stassen on recent disarmament conference in London.

House:

Begins voting on foreign aid bill.

WHO'S AFRAID OF THE BIG BAD WOLF!

MY ANSWER
By Billy Graham

Question: What is the "true church" of Christ? L. C.

Answer: The church is that great group of men and women around the world who truly believe in Christ as the Son of God and the Saviour of their souls. That these people are divided by race, color, national and other lines in no way affects their relationship in Christ, and, because they believe in Him, they are members of the great church universal. Also, within one country there are many other divisions such as denominations, societies etc., but again these denominational differences do not separate God's children. The one thing absolutely necessary is faith in Christ. The minute one believes in Him and accepts Him, that very instant one becomes a member of the church universal. We all know that membership in a particular church does not make one a Christian. This comes solely through faith in Christ. Fellowship in Christ is the one great solvent for all peoples of the world. I have found that among Christians around the world there is a wonderful sense of love and comradeship. This is because we have one Saviour and faith in Him has made us God's redeemed children.

Grab Bag

THE ANSWER, QUICK!

1. Is this statement true or false, Tasso was a contemporary of Julius Caesar?

2. For what are wheels used in Tibet?

3. In mythology, who built the labyrinth of King Minos?

4. What orchestral instrument, in its literal translation, means small?

5. Who was Madame Dudevant?

WATCH YOUR LANGUAGE

DISCORD — (DIS- kord) — noun; want of concord or agreement; disagreement; hence, strife and conflict. Music—a want of concord or harmony; a combination of musical sounds which strike the ear harshly; dissonance. *Origin:* Old French. Discord, earlier, Descort, from Descorder.

IT HAPPENED TODAY

1778—George Bryan Brummel, famed as "Beau" Brummel. British man of fashion; born, 1937— Film star Jean Harlow died, 1942 —Naval Battle of Midway ended in the defeat of the Japanese. 1944—The Allies took Bayeaux, Normandy, in World War II.

IT'S BEEN SAID

I pity the man who can travel from Dan to Beersheba and cry, "'Tis all barren!"—Laurence Sterne.

GUESS THE NAME

1—He is a lawyer by profession and a government official. He was born in Beaver City, Neb. He practiced law in Omaha for a time, then moved to Holdredge, Neb., where he was attorney general of the state. He has been a solicitor of the Department of the Interior since 1953. He was once tennis champion of Nebraska, and his home is in Lincoln, Neb., where he is not an official duties in Washington. Who is he?

2—He was a popular composer, conductor and lecturer on musical topics, born in Sparta, Wis, in 1857. He was a graduate of Stuttgart Conservatory of Music in 1890. His principal compositions were music to Macbeth, to Prometheus Bound, for the dramatic production of Ben Hur, Israel for voice and orchestra. He composed music also for a quintette for piano and strings, for Gulliver's New England, the orchestral suite for Alice in Wonderland, also the symphonic poem, The Pit and the Pendulum, which was performed at the Cincinnati May festival in 1925. He was the author of Chopin the Composer and The History of Musical Instruments and numerous essays. He died in New York City on Nov. 12, 1944. What was his name?

(Names at bottom of column)

YOUR FUTURE

Much of your success in the next year will depend on your selection of plausible sounding schemes that promise short-cuts to riches. Today's child is likely to be of a kind, sociable nature.

HAPPY BIRTHDAY

Some of the people who should be celebrating natal days on this date are George Szell, Cleveland symphony orchestra conductor; Alexander de Seversky, airplane designer; Jessica Tandy, actress; Bobby Avila of baseball, and Rocky Graziano, retired heavyweight boxing champion.

HOW'D YOU MAKE OUT?

1. False, Torquato Tasso, Italian poet, lived from 1544-1595; Julius Caesar—102-44 B.C.
2. For praying.
3. Daedalus, in classic mythology, an ingenious artisan of Athens.
4. The piccolo.
5. A French writer, whose pseudonym was George Sand.

1—Clarence A. Davis.
2—Edgar Stillman Kelley.

COMPLAINT MADE

NORFOLK, Va. (AP) — Det. Sgt. Charles D. Grant could hardly believe his ears. The man on the telephone had a complaint to make — he had cut his hand while breaking into a store. Sgt. Grant kept chatting with him while a white-topped car was parked to-getner in the sun, the white-topped car may remain 15 degrees cooler inside.

YOU'RE TELLING ME!

By WILLIAM RITT

— Central Press Writer —

The late, late, ever so late *Spring weather may have* completely discouraged the backyard blossoms from putting in their appearance, but the house flies showed up right on time!

The Post Office is trying to find out why so many dogs bite so many mailmen. This is one problem an increase in rates won't solve.

A Swiss team climbed to the top of Mount Everest (first scaled in 1953) twice in one week. So what?—they don't pay off on second and third!

Many Russian schools, according to the Leningrad radio, are skipping their history exams this June. Seems the book publishers haven't had sufficient time to switch the word "Hero" to "Heel" before Stalin's name.

A Russian, said to be 148 years old, works on his farm every day. That's proof that over there, minding one's own business is mighty healthy.

Jan scientists, we read, are working on a device to scare fish. Works even better than just a worm on a hook?

In Argentina, a biologist has succeeded in shrinking a cat's head to one-third normal size. This is positively silly—unless he starts right now to shrink rats and mice, too.

Calendar

TONIGHT

Larchmont - Mamaroneck dinner for UJA Hampshire Country Club, 6:30 P.M.

Bellows Sports Night.

Larchmont Girl Scout Council, court of awards, Mamaroneck Junior High School, 7:45 P.M.

Expectant parents class, Mamaroneck Health Center, 8 P.M.

Oakhurst Circle 411, CFA, Carpenters Hall, Mamaroneck, 8 P.M.

American Gold Star Mothers, Legion Hall, Mamaroneck, 8 P.M.

Alcoholics Anonymous, Larchmont Avenue Church, 8:30 P.M.

Film on "Greece", Guild Barn, Mamaroneck, 8:45 P.M.

TOMORROW

Larchmont Rotary Club, Larchmont Yacht Club, 12:15 P.M.

Garden Club of Larchmont, annual meeting and luncheon, Orienta Beach Club, 12:30 P.M.

Strawberry Festival, St. Thomas's Church, 8 P.M.

Mamaroneck Advisory Council Village Hall, 8:15 P.M.

Mamaroneck High School senior prom, Junior High, 9 P.M.

RAY TUCKER

Nixon, As Well As Ike, Is Liked

WASHINGTON — Richard M. Nixon's nomination as President Eisenhower's running mate was nailed down by the ovation he received when he addressed the Washington convention of the National Citizens for Eisenhower Committee. The only principal speakers at this affair were President Eisenhower himself, Press Secretary James C. Hagerty and Mr. Nixon.

There was never any doubt about Mr. Nixon's popularity with the grassroots, professional politicians, the so-called "backroom boys". They like him, for they regard him as one of them.

Every poll taken by National Chairman Leonard W. Hall and by newspaper canvassers has shown that the GOP workers, from the national to the local level, want Mr. Nixon on the 1956 ticket.

POPULAR IN MID-WEST—Although it may be held against the Californian in certain pro-Eisenhower circles, the Vice President is also popular with the Bricker-McCarthy, Mid-West American Firsters. It may have escaped notice, but Senator "Joe" McCarthy has come to Mr. Nixon's defense on the Senate floor several times in recent months.

It may be significant, too, that it was the McCarthy faction in the Wisconsin state convention which denied renomination of Senator Alexander Wiley, largely because of his support of the Eisenhower foreign policy as chairman of the Senate Foreign Relations Committee. Wisconsin isolationists will not go along with Mr. Wiley, but they will accept Mr. Nixon.

Thus, Mr. Nixon on the ticket may appeal to conservatives and isolationists who are not completely satisfied with the Eisenhower-Dulles foreign program. In short, Mr. Nixon is a balance wheel asset rather than the liability which his enemies claim him to be.

This consideration is not lost on President Eisenhower, who has turned out to be the shrewdest politician to inhabit the White House since FDR.

ADVISERS HAD ONE FEAR—The The particular fear about Mr. Nixon's renomination, and which numerous White House advisers shared, was that he would be unpalatable to millions of nonprofessional voters, who helped to sweep Mr. Eisenhower into office in 1952. The anti-Nixon enemies were supposed to consist of independents, liberals of no party affiliation, labor and certain racial groups.

It would be foolish to try to pretend that the National Citizens for Eisenhower Committee is a truly representative body of nonpartisan voters. It was organized in 1952 with the able and attractive Walter Williams as its head to serve as a sort of "popular front" for Mr. Eisenhower.

It was a catch-all organization. It was an extremely effective movement. Without its support, Mr. Eisenhower might have lost the nomination to the late Senator Robert A. Taft of Ohio.

"PAPA" COMPLEX — This group represents Republicans, Democrats and independents who believe in Mr. Eisenhower, even though they may dislike his political and Presidential identity. They have a sort of "papa" complex toward him, as so many people once had for Franklin D. Roosevelt and Theodore Roosevelt. Not since Andrew Jackson's or Abraham Lincoln's day has there been such an attitude toward any man in the White House.

Therefore, this group's approval of Mr. Nixon, as evidence by the ovation they gave him, means that if you want to reelect Mr. Eisenhower next November, you will have to vote for Dick Nixon, like him or not.

The Republican ticket will be the same as in 1952—Eisenhower and Nixon. And they will win over any Democratic opposition by an overwhelming popular and electoral college majority.

President Eisenhower will campaign more actively and intensively in the forthcoming political months than he did in 1952. And his close associate on the Presidential appearances will be Dick Nixon.

ROBERT S. ALLEN

U.S.-Red Trade Spurts To Boom

WASHINGTON — The Senate Foreign Relations Committee has learned of another significant development in U. S. relations with Russia and its satellites.

Trade is booming between the U. S. and the soviet bloc.

The Foreign Relations Committee has received a report from the Commerce Department revealing:

U. S. exports to the Iron Curtain in the first quarter of this year were the highest in six years, and considerably greater than the total for all of 1955.

U. S. sales to the Reds in 1955 were nearly double the 1954 figure.

Communist shipments to the U. S. also chalked up a big increase in 1955; 31 per cent over 1954.

The 49-page report, titled "Export Control", was sent to the Senate group after Commerce Secretary Sinclair Weeks was sharply questioned by House Appropriations committeemen recently on restrictions against the Reds.

The report discloses the Commerce Department has permitted shipment to the Reds of farm machinery, automobiles, rayon plant equipment, electric motors, medicine and technical data.

RED HAM FOR U. S.—Principal Communist imports to the U. S. were ham, bacon and furs.

Following are highlights of this important report:

"Two-way trade between the European Soviet bloc and the U. S. is on the increase, with evidence of broadening Soviet interest in U. S. nonstrategic commodities. The U. S. embargo of exports to Communist China and North Korea, effective since 1950 continues unchanged.

"U. S. shipments to the USSR and its European satellites rose to $5.7 million in 1955, almost double the $2.8 million in nonstrategic goods exported to that area in 1954. U. S. imports from the Soviet bloc reached $55.5 million; a 31 per cent increase over 1954 imports of $42.4 million. Principal items imported by the U. S. include $19.8 million of canned hams and bacon, and $8.4 million furs.

"Agricultural equipment and products totaling $7 million accounted for the bulk of first quarter 1956 licensing. This may be the result of the recent visit to the U. S. of Russian farm technicians.

"Other noteworthy commodities licensed in the first quarter include $340,333 in new passenger cars to Russia; $171,940 in equipment for a rayon plant to Poland."

THE ATTACK — Commerce Secretary Weeks told the House Appropriations Committee there has been "no over-all change" in policy on trade with the Communists.

Other nations may feel impelled to do that, he admitted, but the U. S. has not.

Mr Weeks pointed out that despite the increase in U. S. trade with the Reds, the total amount is small.

"You say that you want to hold this line," said Representative Daniel Flood, D. Pa. "Yet your own figures show it isn't being held very well. They indicate it's being stretched quite a bit. Now you can't do both, so just what are you doing?"

"Personally, I would make no change," replied Mr. Weeks. "On security and dissenting opinions we have lifted the curtain on some restrictions. You have to take each item on its own merit. But generally speaking, I am for holding the line against trade with the Iron Curtain."

NOTE: Agriculture Secretary Ezra Benson won't get the authority he wants to sell surplus farm commodities to the Reds at cut-rate prices. His request to do that has been turned down by the House Agriculture Committee. The committee did this after Chairman Harold Cooley, D., N. C. read a letter from Mr. Benson and recommended he be rebutted. Mr. Cooley argued, "Selling our food surpluses to the Communists is playing squarely into their hands. The more food they get from us the more people they can release from farming to work on bombers and other weapons." The committee voted overwhelmingly against Mr. Benson's proposal.

SOCIAL SECURITY BATTLE —Senator Walter George, whom President Eisenhower has named as special ambassador to NATO, is clashing squarely with him on the bill to liberalize Social Security benefits.

The influential Georgian will lead the Senate Democrats' drive to pass a group of amendments opposed by the President.

These provisions were approved by the House last year, and are as follows:

Lower the retirement age for women from sixty-five to sixty-two.

Totally disabled to receive pensions starting at the age of fifty.

Increase the present $55 to $65 a month by raising the federal contribution to the states.

Increase federal aid to states by an estimated $300 million a year for larger payments to the blind, dependent children, and other groups.

Establish a food-stamp plan so those receiving Social Security benefits can obtain surplus food commodities without charge.

Senator George will open the battle for these amendments shortly with a speech. His fateful backing is being counted on strongly to put them over. But Democratic leaders admit the voting will be close and the outcome is uncertain.

ANGELO PATRI

Parent Shouldn't Cheat Child Of Praise For Achievement

"I hear Jamie won the scholarship and the prize for the best record of the year. You've got a boy in a thousand."

"*Of course, we are glad he did* well. But we expect him to. Why not? After all, he had nothing else to do but his school work. He ought to do well, don't you think?" and Jamie's mother winked significantly and gestured with her head toward the open door of the next room.

"We don't want him to get a big head you know", she whispered.

"Well", said the neighbor, and went home with a puzzled look on her face.

In my opinion, Jamie had earned a big cheer. His mother should have shouted for joy. She ought to have baked a big cake and called in all the aunts and uncles, and she and father should have been beaming upon their pride and joy, the center of all the congratulations and good wishes.

Why some people are so stingy with praise for work well done when it comes to their children, and so generous with it when it befalls other folks' children, is a mystery. The children who are preserved from praise because it might give them a "swelled head" are bewildered. They feel cheated. They cannot help feeling that their best efforts are going unnoticed and unappreciated, and that makes them feel deserted by those who should be their first friends.

One girl won top honors in her group. Her mother looked at the report sheet that set forth her accomplishments in great detail and said. "That's very nice. Don't forget to stop in at the cleaners this afternoon and get that coat I left there last Tuesday."

Said the girl in telling her aunt about it: "Lily made the honor roll, just made it. Her mother bought her a party dress, invited the whole class over for a hoop-de-doo. Just for making the honor roll, mind you. I won top honors, a scholarship, a medal, and my mother almost yawned in my face."

"Oh, now child, it's not as bad as that. Your mother is delighted and as proud as a peacock, but she is afraid to say so lest she be called chick-proud, and you get a big head. We are all busting our jackets with pride in you, but we have to pipe down. You know how the neighbors are."

"I know how I feel, and it's not funny," said the honor student. "The least my mother could have done was to say I'd done wonderfully well, say something that told me she was proud of me. But no. 'Go to the cleaners for my coat.'"

WORDS, WIT, WISDOM
by William Morris

CONTEST PUZZLE SOLVED

"A friend and I had a difference of opinion the other day," writes a reader, "about the word 'exam'. One insists it is an abbreviation of the word 'examination.' The other says it is a word in itself—a colloquialism—and can be written without the period. We would like to use it in a puzzle contest where abbreviations are not allowed. Can it be considered a complete word?"

This is the kind of a query a columnist really likes to get, for both parties in this argument are correct. "Exam." followed by a period is an abbreviation for "examination." But "exam" with a period is also a colloquial word meaning "examination."

Please note that I said "colloquial" not slang. Many people mistakenly feel that because a word is marked "colloquial" it is beyond the pale, not a word to be used by genteel folk. This is quite untrue. A colloquial word is merely one which is most commonly heard in conversation or met in informal "chatty" writing. The label comes, you see, from the Latin "colloquium," meaning conversation.

Thus the verdict is that "exam" without the period is a perfectly good word. While it should not be used in the more formal types of discourse—serious state papers and the like —I certainly think it should be admitted as a suitable entry in your puzzle contest.

A Southerner who evidently feels that it's "Yankee" dominance of the air waves that leads to so many flagrant mispronunciations by network announcers, adds this fuel to the flames:

'Many Yankee expressions are bad enough, for instance GUNNA for 'going to' and beKUZ for 'because.' But what really gets me is the way they pronounce the worlds 'Mary,' 'merry' and 'marry' exactly alike—all of them come out merry."

Well, it's true that the use of "short, a" before "r" is not as carefully observed in some of the Northern states as in the South. But I'll have you know, sir, that according to the Linguistic Atlas, the most thorough survey of American speech patterns, the TRUE Yankees—those reared in New England — do observe the distinction very carefully.

THE BUSINESS MIRROR

Push-Button Era Here For Home

By SAM DAWSON
A. P. Financial Writer

PITTSBURGH—It may be hard to control the housewife but she can certainly put the controls on her house these days.

And the highly specialized automatic controls industry has cooked in its research laboratories still great marvels of automation for home—including one that will let her know when her husband comes home in the early hours.

Hidden inside today's home appliances are a variety of tiny automatic control devices to measure time, start and stop gadgets, maintain room or stove to cold. Just catching on is a thermal eye which makes it really hard for a cook to burn food prepared on the top of a stove.

$300 Million for Devices

About $300 million worth of *these devices each year go into* the nation's ranges, refrigerators, water heaters, washing machines, dryers, air conditioners and other home appliances.

They are akin to the intricate *devices that are automatically* controlling the nation's industrial processes and are a respectable share of the industry's $4 billion a year business.

Research and development facilities are being added by most manufacturers. And from these laboratories come predictions that it won't be too long before appliances use ultra sonic waves to wash clothes and dishes "instantaniously and without agitation" and then high frequency will dry them "just as quickly".

One research center at nearby Irwin, Pa., which is spending about $250 million this year, has brought out the "thermal eye" which 40 manufacturers of gas and electric ranges are putting on the burners on the top of their new models. A dial set at the cooking temperature for a particular food keeps the heat constant for an indefinite period, working somewhat like oven temperature controls.

Fifty years ago few home devices were automatic. Now housewives are used to control devices that maintain proper water temperatures in heaters or washing machines, with timers that empty and fill washing machines at just the right time or that speed up or slow down the washing action.

Garden Club
ys At Church

rian A. Henigson, Mrs. Rich- d I. Land, Mrs. C. C. Beall, rs. Thomas Spence, Mrs. J. ving Kaufmann, Mrs. Harold Sharp, Mrs. Henry Kincaid, rs. Ben Bassett, Mrs. C. F. hellhammer, Mrs. Ray de Pas- ale, Mrs. James G. Stone, s. Seymour A. Ball, Mrs. Wal- Kolb, Mrs. M. Brewster ith, Mrs. Julius Goldschmidt, s. David Karnofsky, Mrs. orge Hanson, Mrs. George P. rne, Mrs. James Cameron, s. Austin Phillips and Mrs. hn Secco.

ne Judges

Judges were Mrs. George Gold- one and Mrs. Lewis Hollander Woodmere, L.I., and Mrs. mes Finch of East Rockaway, tistic; and Mrs. Jules Rosen- al of Great Neck, Mrs. Alex- nder Vanderburgh of Brewster, aul Frese, Donald Lacey and Irs. Edith B. Oblatt, all of White Plains, and James Jack of Rye, horticulture. Luncheon hostesses were Mrs. C. Travis Brown, Mrs. Rudolph Nelson and Mrs. Schellhammer.

Mrs. Theodore Reigel was chairman of hostesses for the two-day flower show. Hostesses were Mrs. David Hummel, Mrs. Olaf Holst Kudsen, Mrs. Walter Stevens, Mrs. Harry Martin, Mrs. Ewart Hugh, Mrs. Goldschmidt, Mrs. Mark Tapley, Mrs. E. F. Kerby, Mrs. Donald Bissell, Mrs. Benjamin Brush, Mrs. Paul Kite, Mrs. Harry Nichols, Mrs. W. R. Seigle, Mrs. Souren Z. Avedikian, Mrs. M. L. W. Delius, Mrs. Karl Gorham, Mrs. Ralph Hawkins, Mrs. John Sharbough, Mrs. George Chatfield, Mrs. Jeremiah Waterman, Mrs. Walter Fehr, Mrs. Byrne and Mrs. Adolph Le Moult.

e s. s at ose- o the of re- the fac-

oodman of the schol- introduced e of Sears ner of the given by nhole will-en- Fall.

J. O'Connor of an of the annual benefit, announced ckets are now available for ll theater party to raise y for the scholarship fund. Kenneth Berol of Scarsdale charge of tickets, and Mrs. Lesser of Larchmont is man of patrons.

M. Joseph deMarinis of Vernon took office as club ent, succeeding Mrs. M. ll McElroy of Scarsdale. s installed were: Mrs. Ben- Moed of Scarsdale, acting ent; Mrs. Robert Saudek ronxville, first vice presi- assisted by Mrs. Theodore of Larchmont and Mrs. Edelman of Bronxville; Kenneth Barnhart of White s. second vice president, Miss Pennell, third vice pres-

o. Mrs. Donald S. Bayley of rd Village, corresponding tary; Mrs. Henry E. Gail- of Scarsdale, recording sec- y, and Mrs. John Lenihan vington, treasurer. mes of committee chairmen istrict directors will be pub- d as space permits.

nnual Picnic
f Religious
hool Sunday

re than 150 students and dults are expected to attend annual picnic for the Larch- Temple Religious School ay in celebration of the Lag ner holiday at the Hudson School grounds, Quaker e Road, New Rochelle, from A.M. to 4 P.M.

Wallace Green, general man has announced that all ren and parents of the Tem- Brotherhood and Sisterhood welcome at no charge. Dr. n will be assisted by Arthur r, president-elect of the herhood, William Schechter, and Mrs. Robert Baumgart, s. Edward Wolinsky, Mrs. ld Schneider and Mrs. Sam- Hand.

Markowitz, youth direc- e Temple has organized n-age members of the roup, into teams of coun- supervise the play areas ames for younger children. ial events will include a fa- and son baseball game and other and daughter pushball e. There will also be a boy s girl baseball game in h the boys, will play left- ed.

a letter to the Temple mem- hip, Dr. Green specified that y a steady and all day rain cause a cancellation, but not dy skies or a brief shower."

g B'Omer is known as the olar's Holiday" commemo- g the taking of students into woods to continue their stud- when prohibited by the Ro- s to study in the cities.

llesley Alumnae
Reunion Weekend

s. John G. Byler of Larch- , president of the Wellesley ge Alumnae Association, and Goeffrey W. Robbins of Ma- oneck, are among almost 1,- Wellesley alumnae attending 76th annual meeting of the nae Association and class ions today through Sunday on college campus. Special ts include ground breaking the Jewett Arts Center and lebration honoring the 100th versary of the birth of Caro- Hazard, Wellesley's fifth ident. The alumnae weekend udes a series of "Back to ses" visits tomorrow morn- as well as lectures, a tea Miss Margaret Clapp, pres- , class suppers and step- ing.

T LIBRARY

rs. Mary Borreca's first le at Daniel Warren School ed the Mamaroneck Free ary yesterday. Mothers ac-

MRS. BURTON MEIGHAN, tri-color winner, and other winners in the June flower show of the Garden Club of Larchmont, are pictured above at the Larchmont Avenue Church house where the two-day show closed last night, viewed by many members and friends of the club. Left to right, shown at the tri-color table, are Mrs. Meighan, Mrs. Frank Levi Jr., first vice president and editor of "Leaves," who won a first for her shadow box and six blue ribbons in the horticulture section, Mrs. Harold Sharp, winner of several firsts in horticulture, and Mrs. Robert Graham, incoming president whose "White Cloud" entry won a blue ribbon — Staff Photo by Paul Byrne

Blue Birds Climax Year With Party

Carol Aitchison of 611 Rushmore Avenue, Mamaroneck, member of the Cheery Note Blue Birds, was hostess yesterday afternoon and early evening to her fellow members at a supper picnic held at her home, climaxing the year's activities.

Highlight of the event was the celebration of the birthdays of Kathy O'Reilly, Jane Sheahan, whose mothers provided birthday refreshments.

A peanut guessing game was won by Kathy O'Reilly, Frances Cardinale, Karen Muller, Judy Harper and Carol Snyder. Other members attending were Carole Massa, Linda Bouchard, Celeste Santoro, Jacky Vitti, Mary Ellen Mahoney, Madeliene Farioli, Patty Elston, Joann Corti, Carol Dunn, Donna Fekeith, Joann Santoro, leaders Mrs. Frank M. Glatzl and Mrs. Fred Santoro, and sponsors Mrs. William Aitchison and Mrs. Warren Fekeith. Also, Mrs. Emory Matteson, Gail Fekeith, Mary Colin, Billy and Jimmy Aitchison, and Mr Aitchison.

Installation Is Held For Junior Sodality

Installation ceremonies for new officers took place last night in the sanctuary of Holy Trinity Church, with the Rev. James P. Flynn, moderator of the Jr. Sodality of the Children of Mary, conducting the ceremonies. Patricia Doern, outgoing president, inducted Mary Niland as the new president, Maureen O'Brien, vice president, Peggy Dailinger, secretary, and Diana Doern, treasurer. Following the induction, the Sodality sang hymns, and the Rev. Flynn gave a short sermon and benediction.

After the installation ceremonies, the group met in the school auditorium, where members took part in a skit entitled, "The Lamp Went Out." Refreshments were served in the cafeteria, under the direction of the hospitality committee.

THEATER PARTY

The eighth grade English class of Mrs. Marilyn Hott at Mamaroneck Junior High School attended yesterday's performance of "Inherit the Wind" starring Paul Muni. Mrs. Michael Kiss and Mrs. John Latham accompanied the group.

MARGARET M. FLYNN

Archer-Flynn Engagement Is Announced

Mr. and Mrs. William Flynn of 730 Prospect Avenue, Mamaroneck, have announced the engagement of their daughter, Miss Margaret May Flynn, to George H. Archer, son of Mr. and Mrs. George P. Archer Jr. of 25 Irving Place, Harrison.

A September wedding has been planned.

Miss Flynn, a graduate of Mamaroneck High School and Berkeley School and Berkeley Secretarial School in New York, is with The Bride's Mabazine in New York.

Her fiance is a graduate of Iona College, New Rochelle and attended Cathedral College, in New York. He is with J. P. Stevens and Company Inc. in New York.

Unit 347 Cancer Group Plans Meeting June 26

Members of the cancer committee of the American Legion Auxiliary Unit 347 of Larchmont will meet Tuesday evening, June 26, at the Post rooms, to prepare linens for cancer dressings, it was announced last night by Mrs. Gus Sansone, committee chairman, at an Auxiliary meeting at Post headquarters. Mrs. Perry Cochran, newly elected president, presided. Mrs. Sansone was named a delegate to the Auxiliary convention in July at Rochester, members were invited to attend the open meeting of Post 347 June 16.

Hostesses, who served refreshments after the meeting were Mrs. James Peterson, Mrs. Donald O'Neil and Mrs. Frank Carpino.

Three Ballets Are Features Of London School's Recital

One hundred and fifty pupils of the Lorna London School of Ballet will take part Saturday evening in the annual dance concert for the benefit of the Larchmont-Mamaroneck Student Aid Fund Inc.

The program will open with "Quartet", featuring music composed by Leroy Anderson. Members of the advanced class appearing with Miss London in the number are Barbara Tynan, Linde Hood, Judy Hodges, Linda Corbett, Barbara Sandonato, Marjorie Schwartz, Linda Knox, Emily Cole, Joyce Bloom, Marilyn McClure, Geraldine Clapp, Rita Boettger, Cynthia Hirsch and Sally Rawson.

The "Alice In Wonderland" ballet will be accompanied by Allisan Hulscher, concert pianist and teacher. Soloists are Linda Corbett, Candy Conkling, Ingrid Jacobson, Nancy Dunbar, Wendy Tasch, Barbara Sandonato as Alice, Judy Wachtel, Joyce Bloom, Ann Wheelock, Marguerite Cannavaro, Kathy Robbins, Joan Jacobson, Rita Boettger, Linda Knox, Marjorie Schwarz, Geraldine Clapp and Judy Hodges.

Choreography for the entire program is by Miss London, who will also dance in several numbers. She is Westchester County Regional representative of the School of American Ballet. Tickets for the performance may be purchased from students, the studio at 1810 Palmer Avenue, or at the door.

FOURTH CHILD BORN

Mr. and Mrs. Joseph B. Wise of 74 Edgewood Avenue, Larchmont, have announced the arrival of their fourth child, a daughter, Carol Virginia, born Monday at New Rochelle Hospital. She is the sister of Jody, five; Peggy, four; and Blaine, twenty months. Mrs. Wise is the former Barbara Shaw, daughter of William H. Shaw of Adams, Mass., and the late Mrs. Shaw. Paternal grandparents are Mr. and Mrs. J. Blaine Wise of Waynesburg, Ohio.

"LA BOUTIQUE FANTASQUE," featured work of the Lorna London School of Ballet's annual dance concert Saturday night is rehearsed above by Barbara Tynan, at left, and Linde Hood, both of Larchmont. The ballet, story of dolls who come to life, features Miss London and other members of the group and will close the program, which will benefit the Larchmont- Mamaroneck Student Aid Fund Inc. in the Mamaroneck Junior High School auditorium—William Russ

GRETCHEN QUINE

Robert H. Ilgenfritz to Marry Miss Gretchen Quine Aug. 25

Mr. and Mrs. George D. Quine of Dearborn, Mich., have announced the engagement of their daughter, Gretchen Harriet, to Robert Harvey Ilgenfritz, son of Mr. and Mrs. Lester M. Ilgenfritz of 1011 Greacen Point Road, Mamaroneck.

The Ilgenfritz family, former Larchmont residents, also formerly resided at 570 Pelham Road, New Rochelle.

Miss Quine and her fiance will both be graduated Tuesday from the University of Michigan. The bride-elect will receive a Bachelor of Arts degree in Education and Mr. Ilgenfritz, an alumnus of Mamaroneck High School, will receive a Bachelor of Science degree in Electrical Engineering.

He will continue graduate work in Business Administration at the University. Mr. Ilgenfritz holds an ROTC commission in the Signal Corps.

The wedding will take place Aug. 25.

Camperships Given By Auxiliary Unit 90

Camperships for two children have been presented the Mamaroneck Health Center by the American Legion Auxiliary Unit 90 of Mamaroneck, it was reported last night by Mrs. Mae Marcelli, child welfare chairman, at the June meeting at Legion headquarters, Mrs. Anne Murray presiding. Officers and committee chairmen gave reports, and announcement was made of the county convention July 26 to 28 at Rochester, and Mrs. Murray as delegate and Mrs. Marcelli as alternate.

Commander Vito Ciraco of Post 90 invited the group to their June 12 meeting, the county meeting June 13 and their installation June 26, all at Post headquarters in Mamaroneck. The next Auxiliary meeting takes place Sept. 5.

56TH ANNIVERSARY

Mr. and Mrs. Laurence J. Sobel of Larchmont, and their sons, Burton and Jerry, attended last night's 56th wedding anniversary family dinner honoring Mr. Sobel's parents, Mr. and Mrs. Henry Sobel of New York City, at the Grand Street Boys Association in New York. The couple were married in 1900 at Vienna Hall in New York.

Bellows Honor Society Holds Picnic Meeting

The Bellows Chapter of the National Honor Society held a picnic meeting last night at the home of Nancy Grannells, 1627 Rose Avenue, Mamaroneck, with next year's new officers presiding. Alan Matlack, president, is a member of the Varsity and Dramatics Clubs, and president of the Projection Club.

Lydia Panaro, vice president and secretary, is a cheerleader, active in intramurals and member of the Typing and Glee Clubs and band. Jo Ann Corcoran, treasurer, is captain of the cheerleading squad, active in intramurals and member of the Typing and Leaders Clubs and on the Student Observer. Others attending were Miss Eileen Kelly, sponsor, Harriet Fitts, Miriam Fitts, Melvin Hammer, Michael Lurie, Rosalyn Margoluis, Barbara Munter, Anne Phillips and Carol Wellman.

Girl Scout Awards Presented To Intermediates and Seniors

Many honors and awards were presented last night to outstanding members of the Mamaroneck Girl Scouts at the annual Court of Awards for Intermediates and Seniors, held at the Mamaroneck Junior High School for a large audience of parents and friends.

"Old Salt," highest award ever given to a Girl Scout Mariner in this community, went to Deborah Bennett and Miriam Fitts, both of Troop 11, the Mariner ship "Dancing Feather," Mrs. John Sutphen, leader. The presentation was made by Mrs. Robert Bryan, president of Mamaroneck Girl Scouts.

Other honors were presented by Mrs. Bryan and Mrs. Reinhold Olson, vice president, at the colorful ceremony which opened with 13 troops of Intermediate Scouts and Mariners marching into the gymnasium led by a color guard carrying 12 American flags and a Girl Scout World flag. Members of the color guard were Mary Louise Dexter of Troop 10, Dawn Gifford of Troop 16, Marian Pulver of Troop 26, Susan Ehret of Troop 30, Linda Gould of Troop 25, Pamela Porterfield of Troop 32, Arlene Gehrmann of Troop 2, Charlotte Guadagnolo of Troop 28, Marilyn Spence of Troop 31, Meryl Moss of Troop 21, Patsy Mayer of Troop 8, Harriet Fitts of Troop 11 and Susan Bates of Troop 3.

Leaders present, lauded by Mrs. Bryan, included Mrs. Robert Korn, Mrs. Marshall Matteson, Mrs. Arthur Spence, Mrs. Leonard Weiss, Mrs. Adolph Petzold, Mrs. Nicholas Paduano, Mrs. Benjamin Morrell, Mrs. Paul Adler, Mrs. Stanley Sapery, Miss Helen Smythe, Mrs. Leslie Neville, Mrs. Thomas Hartley, Mrs. Robert Duncan, Miss Joan Haggerty, Mrs. Emily W. Elford, Mrs. Sutphen and Mrs. Howard McMichael.

A campership to Rock Hill Camp was awarded Victoria Fleming of Troop 16. Mrs. David Totton of Stamford, the former Joan Gillette and a one-time member of the original White Heather Mariner troop formed nine years ago, made a presentation in behalf of the troop to the Girl Scouts of Mamaroneck of a movie and sound projector and a screen, to be used for training and other purposes.

Curved Bars

The Curved Bar, highest Intermediate award, was presented eleven members as follows: Troop 3, Joey Olson and Gail Simons; Troop 16, Bonnie Andrews, Jane Eller, Dawn Gifford, Judy Petzold, Barbara Quadrine, Dorothy Savage and Paula Usowski; Troop 8, Susan Verschoor; Troop 2, Elizabeth Simmons.

Seven members received their First Class badges, Joe Ann Bleiweiss, Diane Crandall, Charlotte Guadagnola, Pamela Schmedes and Ann Searls of Troop 28; Miriam Rosenthal of Troop 3; Carol Gares of Troop 16. Second Class badges went to 41 Scouts, as follows: Troop 25, Nancy Cole, Marilyn Clark, Dolores Fraioli, Linda Gould, Lee Hodgman, Nancy Long, Jane Marshall, Diane Schwob, Claudia Serwer, Yuko Tozaki and Paula Wolff; Troop 21, Merle Moss; Troop 32, Susan Adler, Jacqueline Berni, Priscilla Bijur, Jeanne Bleiweiss, Patricia Cannavaro, Michele Compin, Ellen Flamberg, Nancy Goode, Rona Greenfield, Susan Kiamie, Beryl Kuder, Dora Mambelli, Linda Martin, Peggy Olson, Valerie Patino, Pamela Porterfield, Beth Sapery, Betty Sullivan and Cathy Welcome.

Also, Troop 10, Madeline Bonozzo, Mary Clark, Ruby De Lancey, Mary Dexter, Carmela Luceno, Linda Paduano, Cheryl Robbins, Dolores Fraioli, Ann Poccia and Margaret Glogowska.

Additional awards will be published as space permits.

Professionals Of Jr. League End Season

The annual closing dinner of the Professional Section of the Junior League of Larchmont was held last evening at the Larchmont Shore Club.

Attending from the Active Section were Mrs. Henry B. Coakley of Larchmont, president, and Mrs. Edmund W. Pugh of Rye, project chairman, who reported as delegates to the national conference of the Association of the Junior Leagues of America held recently in Quebec. Also present were Mrs. J. Stuart McGovern of Larchmont, and Mrs. William L. Trenholm of White Plains, whose terms as professional advisors will be filled for the coming year by Mrs. Charles A. McLendon and Mrs. James H. Ware, both of Larchmont.

Miss Anne Tower of Harrison, chairman of the Professional Section for the past year, expressed her appreciation to members for their cooperation throughout the year, and introduced officers elected to serve until June, 1957, as follows: Mrs. Walter Faulkner, chairman; Miss Eddie Brazil, vice chairman; and Miss Elizabeth M. Spannaus, secretary, all of New Rochelle. Meetings of the Professional Section will be resumed in September.

Steering Unit Plans Future Church Events

The first meeting of the newly-formed steering committee of the women of St. Thomas's Church was held yesterday in the parish house to discuss the federation, which has replaced the former auxiliary.

Representatives from parish women's groups attended the meeting, conducted by Mrs. Ernest Godshalk. Plans were made for inviting every woman in the parish to participate in the work of the church. A covered dish luncheon and a speaker is planned for a meeting in October, the annual church fair in November and Lenten sewing in the Spring.

Members of the committee include Mrs. Eugene L. Bondy Jr., Mrs. H. Allen Grady and Mrs. James K. Seymour, St. Catherine's; Mrs. Gilbert Cant and Mrs. Godshalk, chairman pro tem, Henrietta Constable; Mrs. Linden Morehouse and Mrs. Thomas E. Heatley, St. Cecelia; Mrs. Robert Sherman, St. Margaret's; Mrs. F. J. Steinhardt, Junior Altar Guild, and Mrs. A. J. Samuels, Sunday School.

PICNIC LUNCH is enjoyed above at Saxon Woods by four of the twenty members of the annual event yesterday. From left to right are Mrs. Putnam Davis of Larchmont, new chair- Mrs. Harold V. Knight of Larchmont, treasurer-elect, and Mrs. Edward P. Folley of Plans for next year's schedule were discussed at business meeting—Staff Photo by Paul

Skirts by EVAN PICONE • Skirts and Cashmeres by DALTON of AMERICA •

Jewels by MONET • TRIFARI • RICHELIEU • Hats by BETMAR •

1955 1956

Charlotte's

426 MAMARONECK AVE.
MAmaroneck 9-3721

"The Little Fashion Shop with the Big Brand Names"
Awarded Top Honors Brand Name Retailer of the Year

SUMMER IS HERE!
Fun and Frolic
with

Swimsuits

Shirts - Pedal Pushers - Jackets - Hats - Gloves
Skirts - Clamdiggers - Callskinners - Bags - Belts
Shorts - Bermudas - T-Shirts - Hosiery - Jewelry

OPEN EVERY DAY 9 to 6
Phone! Come in! Ask About Our DAILY SPECIALS!

Gloves by WEAR-RIGHT • ARIS of PARIS • SHALIMAR
Bags by RONAY • JANA • COBLENTZ • WHITING & DAVIS
Hosiery by BERKSHIRE • HANES • Scarfs by GLENTEX
Bags and Belts by GARAY • Sweaters by TALBOTT • ROSANNA

Shirts by HAYMAKER • LADY HATHAWAY • SHIP 'N SHORE •

y ROSE MARIE REID • Sportswear by WHITE STAG • JOG TOGS •

About 63 per cent of Americans live in separate private homes.

JOIN CIVIL DEFENSE!

DIRT WIPES OFF! no mixing no rinsing with CARBONA WALL-WIPE cleans walls, doors, woodwork

Miami Beach Street No Place For Bath, Jailed Man Learns

MIAMI BEACH, Fla. (AP) Edward J. O'Brien, thirty-four-year-old visitor from Kensington, Conn., was arrested yesterday for taking a bath.

He had a bucket of water and a wash rag and was singing "It Ain't Gonna Rain No More" when police arrested *him* at 3:30 A. M. The officers don't object to cleanliness, it's just that O'Brien, unclothed, bathing in the middle of Collins Avenue, the town's main street.

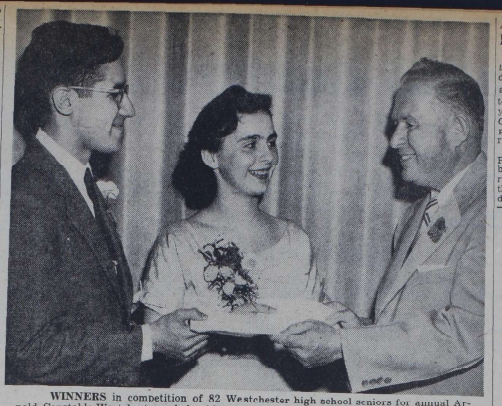

WINNERS in competition of 82 Westchester high school seniors for annual Arnold Constable-Westchester scholarship awards were announced last night at dinner in Pelham Country Club, attended by representatives of 46 public and parochial schools. They are Michael Lurie, F. E. Bellows High School, Rye Neck, and Miss Sheila Greibach, New Rochelle High School, shown receiving their checks from Walter G. Monahan, managing director of the store—Staff Photo by John Marrone

NRHS Girl Tops County In Arnold Constable Test

Miss Sheila Greibach, daughter of Mr. and Mrs. Emil Greibach, 80 Pryer Terrace, New Rochelle, and Michael Lurie, son of Dr. and Mrs. Walter Lurie, 742 Halstead Avenue, Mamaroneck, were announced last night as winners of the Arnold Constable-Westchester's ninth annual scholarships.

Miss Greibach is a senior at New Rochelle High School and Mr. Lurie a senior at F. E. Bellows High School, Rye Neck. Eighty-two, representing 46 public and parochial high schools, competed for the $250 prizes.

The awards were announced at a dinner for the contestants, their principals and other educators, at the Pelham Country Club at which Dr. Lester Nelson, consultant for the Ford Foundation's Fund for Education and former principal of Scarsdale High School, was the principal speaker.

'Manpower' Needed

Dr. Nelson spoke of the problem of obtaining sufficient trained manpower to meet the increasing college enrollments throughout the country. He complimented Arnold Constable for the scholarship program of its stores which he said was "worth doing" and was "done well."

Miss Greibach gained the highest score in the tests, 264. Mr. Lurie scored 262, and only 17 points separated the first and the tenth in the list, Arnold Constable's Westchester store director, Walter G. Monahan announced in presenting the awards.

Miss Greibach is the top-ranking girl in her class at NRHS and will enter Radcliffe in the Fall. She was elected this year to the National Honor Society, was a winner of a New York State Regents scholarship, a member of the Press Club, and won honorable mention in the Westinghouse science talent search.

Mr. Lurie is valedictorian of his class at Bellows and will enter Harvard in the Fall. He is editor-in-chief of his class' yearbook, has won the National Merit Scholarship Award and a State Regents scholarship. He is active in school in the Dramatic Club.

Principals Miss F. Loretta Coons of NRHS and William McAloon of Bellows each received a plaque because their students won.

Runners-up Announced

Runners-up in the competition were Christopher Sprague of Mount Kisco High School and Miss Alice Graffin of Horace Greeley High School, Chappaqua.

Dudley Hare, Ossining Superintendent of Schools, chairman of the scholarship committee, presented a gift to LeRoy Lucy, principal of Hendrik Hudson High School, Montrose, who is retiring this year.

One hundred seventy-two attended the dinner at which Miss Alice Beck of Hartsdale, award winner in 1952 as a student at A. B. Davis High School, Mount Vernon, was toastmaster. Miss Beck introduced other winners who spoke briefly:

John Leary, Iona, 1948; Miss Margery Stricker, Pelham, 1951; Robert Niebuhr, Bronxville, 1952; Miss Karen Shannon, Mount Kisco, 1954; Henry Schaffer, Yorktown Heights, 1955.

Miss Beck, graduate of Barnard is planning to take graduate studies in anthropology at Harvard next Fall.

The Rev. Philip Styles, rector, Trinity Episcopal Church, gave the invocation and benediction. At the dais, in addition to those who spoke on the program, were: James Reilly, store superintendent; Miss Helen Smith, NRHS guidance director; Dr. Philip Sanborn, supervising principal, Irvington, and scholarship committee member; Morton Lindsey, district principal Montrose, and committee member Elmer H. Miller, editor and general manager, The Standard-Star; Miss Letitia Cooley, assistant merchandise manager, Arnold Constable.

Mr. Monahan explained that the tests for the competition were prepared by the Education al Testing Service of Princeton.

Southern Cotton Mill Cuts Back Production

LANCASTER, S. C. (AP) — Another in a series of cutbacks in the South Carolina textile industry was announced yesterday by Col. Elliott Springs, president of the Springs Cotton Mills.

Col. Springs said operations in four of his plants have been curtailed from six days to five days a week and that a $10 million expansion program has been postponed indefinitely.

Col. Springs blamed what he called "Japanese throat-cutting" competition for the move, which he said would continue indef-

Stevenson N. Y. Victory Icing On 'Calif. Cake'

Stevenson N. Y.

ALBANY (AP) — Adlai Stevenson considers his latest New York State primary victory "like the frosting on my California Cake".

A close Long Island contest for two delegates was settled in his favor late yesterday, giving him six supporters in the state delegation to the Democratic national convention.

Governor Harriman won a commanding 80-vote bloc in the Tuesday primary.

N. J. Bus Strike Ends, Passengers Ignore It

WESTWOOD, N. J. (AP)—The Red & Tan lines reported that less than half the 40,000 normal riders used the companies' buses yesterday when they started rolling for the first time after a 43-day strike.

A company spokesman attributed the passenger loss to the fact that commuters to New York City from Bergen County, N. J., and Rockland County, N. Y., had made other arrangements on a monthly basis.

Accident-Case Dog Draws Owner $1 Fine

Thomas Francella of 72 Myrtle Boulevard, Larchmont, whose dog was allegedly the cause of an accident resulting in injuries to a Bronx cyclist, was fined $1 yesterday in Mamaroneck Police Court. Judge Henry T. Hornidge presiding, for allowing the dog to roam.

Last Saturday, Cyclist Edward Parker of the Bronx was treated by Dr. F. R. Hunter for injuries received when he veered to avoid the dog and was struck by a car driven by Miss Mary Jane Hayland of 214 Rockland Avenue, Mamaroneck.

John Fidenza of 606 Shore Acres Drive, Mamaroneck, and Edward W. Young of 200 Wagner Avenue, Mamaroneck, also paid $1 for allowing dogs to roam.

Alfred Chmelecki of 1102 Keeler Avenue, Mamaroneck, was given a suspended sentence for removing topsoil without a permit.

Want Ads will furnish your spare rooms — they'll furnish a roomer, too.

JOIN CIVIL DEFENSE!

Start the day the wake-up way—with DEL MONTE PRUNE JUICE

There's only one Debbie Reynolds

Her unique personality is a "special formula" that defies successful imitation: it's her own secret. A secret, too, is the unique flavor appeal of Hollywood Special Formula Bread. An artful blend of 8 kinds of flour and 8 water-free vegetables, this famous loaf has a "personality" all its own. Try one luxurious loaf—and you'll agree there is only one Hollywood Special Formula Bread.

FREE: Hollywood Diet and Calorie Guide. Write Eleanor Roy, 100 W. Monroe Street, Chicago 3, Illinois.

DEBBIE REYNOLDS Co-Starring in M-G-M's "THE CATERED AFFAIR"

Hollywood® SPECIAL FORMULA BREAD

TWO KINDS LIGHT and DARK

ONLY ABOUT 46 CALORIES IN AN 18-GRAM SLICE

Baked exclusively FOR YOU by FISCHER BAKING CO.

Under License by National Bakers Services, Inc., Chicago

ARMOUR Dash DOG FOOD TORTIFIED WITH LIVER

...because he loves you

WITH REAL LIVER RICHEST OF ALL MEATS and THE FLAVOR DOGS LIKE BEST

VITALIZE meals, this easy inexpensive way!

VITA CREAMED HERRING FILLETS

SO GOOD - SO MANY WAYS

Great day in the morning when you get that

RICHER BEECH-NUT FLAVOR!

Gloat over the richer, heartier *wake-up* flavor of this famous blend of choice coffees. It's a *revelation!* And for a satisfying quick start, try New *Instant* Beech-Nut. *It's 100% pure coffee!*

REGULAR • DRIP

Which cherry was picked for White Rock Black Cherry?

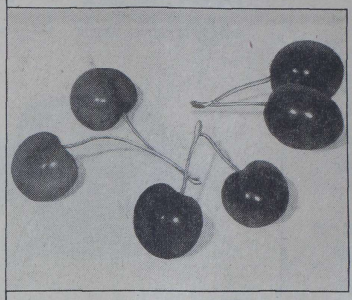

HERE'S a surprise for you. *All three types* of the juicy, delicious cherries pictured above lend their flavor to White Rock Black Cherry. Hundreds of experiments proved to White Rock that the tangiest, freshest cherry flavor possible *comes from combining* Montmorency, Bing, and Dalmation cherries.

The delicious result helps satisfy your thirst and is good for your children, too. White Rock Black Cherry is chock-full of energy!

What's more, your children can make delicious ice cream sodas at home, simply by adding ice cream to White Rock Black Cherry.

This summer keep your family well supplied with White Rock True-Fruit Beverages. You'll like *them, too.*

White Rock TRUE-FRUIT BEVERAGES —*famous since 1879*

BLACK RASPBERRY • ORANGE • KULA WAII PINEAPPLE • GRAPE • PINK GRAPEFRUIT

FREE!

ONE POUND OF GOOD LUCK MARGARINE

with coupon below when you buy 2 pounds at regular price

Get Acquainted Summer Special

Cash in this coupon today! This "Summer Special" offer is your opportunity to get acquainted with fresh, fresh GOOD LUCK Margarine—*the* freshest margarine you can buy. In fact, GOOD LUCK tastes as fresh as "you-know-what." If you don't agree, Lever Brothers will refund your money.

HURRY! Money-saving offer is limited!

REDEEM COUPON TODAY

This coupon good for

ONE FREE POUND OF GOOD LUCK MARGARINE

At your grocer's when you buy two pounds at regular price

TO DEALERS: Our salesmen will redeem this coupon from you directly or from an agent authorized in writing by Lever Brothers Company provided you and your customers have complied with terms of this offer. Any other use constitutes fraud. Any sales tax must be paid by customer. Lever Brothers Company, 390 Park Avenue, New York 22, N. Y. Offer expires December 31, 1956.

TO CONSUMER: Redeemable value in merchandise indicated above. Cash value 1/20 of 1¢. Not transferable. Consumer must sign to be valid.

Name_____

Address_____

City_____ State_____

FREE 1 lb.

IKE

Continued from Page 1

had suffered the upset in the early morning hours.

Mr. Hagerty's original announcement said:

"The President has an upset stomach and headache this morning. We have postponed his schedule today.

"Dr. Snyder has been with him since early this morning. There is nothing wrong with his heart.'

At a news conference at 10:30 A. M., Mr. Hagerty said he had had no further word from Dr. Snyder. The press secretary added he hoped to have a fresh report about noon.

In reply to questions, Mr. Hagerty said no thought had been given to calling in other physicians.

The press secretary was asked specifically whether there had been any consideration of summoning Dr. Paul Dudley White, Boston heart specialist who has been a consultant on the Eisenhower case since the President's heart attack last Sept. 24. He said there had not been.

In reply to another question, Mr. Hagerty said this is the first time Mr. Eisenhower has suffered such a "stomach upset" since last Sept. 24.

That day, before the White House announced the President had suffered a heart attack, his aids characterized the ailment as a "digestive upset."

The announcement of the illness came from Murray Snyder, an assistant to Mr. Hagerty. Mr. Snyder said then it was in no way serious.

Mr. Hagerty said today:

"Anybody can have an upset stomach."

Mr. Hagerty was asked by one newsman, without explanation, whether the President had any tenderness in his gall bladder.

To that and related questions, Mr. Hagerty replied that since he is not a physician he would not attempt to provide answers on matters of that kind.

At a reception before dinner, guests reported, Mr. Eisenhower ate some hors d'oeuvres, including tiny meat balls.

He had an appointment scheduled at 8:45 A. M. EDT, with Theodore Streibert, chief of the United States Information Agency. He was to have gone 10 minutes later to the Cabinet room for the swearing in of Fred A. Seaton as Secretary of the Interior.

Those engagements and a Cabinet meeting afterward were postponed.

Last night Mr. Eisenhower attended the annual banquet of the White House News photographers Association. He left the affair about 11:10 P. M.

Mr. Eisenhower appeared to enjoy himself at the dinner, held at the Sheraton Park Hotel. He told his hosts in a brief talk that he also enjoyed the entertainment provided.

Joked With Hope

Among other things, Mr. Eisenhower joked about havin, played golf with screen actor Bob Hope, who was master of ceremonies at the dinner.

The President ate steak last night along with the other guests, but his meal was prepared specially by the hotel under Dr. Snyder's orders. It was mainly a fatless diet.

For dessert he ate strawberries with sugar. He also had a baked potato and some green peas, all cooked without fat. He was seen to salt his food rather heavily, something doctors frown on in some heart cases.

Ceremony On at 4

Mr. Hagerty's emphasis today that "there is nothing wrong" with Mr. Eisenhower's heart now recalled that the first announcement of his illness last September in Denver referred also to a stomach upset.

Preceding the heart attack, Mr. Eisenhower complained of stomach distress after having eaten onions along with his lunch.

Mr. Eisenhower was in Fitzsimons Army Hospital at Denver for seven weeks after the heart attack.

Mr. Eisenhower then flew East and spent several weeks more at his Gettysburg, Pa., estate.

Resumed Duties in January

He returned to his White House duties early in January.

Last Feb. 14 a panel of six of the President's doctors announced after a new exhaustive physical examination, that he had made a "good recovery" from the September heart attack.

Fifteen days after the doctors reported, Mr. Eisenhower announced he was available for reelection.

At the time he announced he was available for renomination, Mr. Eisenhower said that if he ever felt he was not physically up to the Presidential job he would not be "available for the job."

If such circumstances developed, Mr. Eisenhower said, he would tell the American people "instantly."

Doctors Reminders

In a speech to a Citizens for Eisenhower Committee meeting here last week Mr. Eisenhower said he wouldn't know he had been sick if his doctors didn't keep reminding him of it.

In recent weeks Mr. Eisenhower has been stepping up sharply his schedule of activities, which had been closely curtailed since he came back on the job.

In the earlier months of his recuperation from the heart attack he had studiously avoided evening affairs and dropped even some of the customary official social events.

Last month the President went to three annual dinners given by organizations of Washington newsmen—the Gridiron Club, the Women's National Press Club, and the White House Correspondents Association.

Also, Mr. Eisenhower has been playing more golf than he generally did before his illness. The White House says the step-up is on doctors' orders—more exercise needed. He played 27 holes on one occasion for the first time since the day before the heart attack. Twice in the last two months he has played three 18-hole rounds in a single week.

MOE

Thirty minutes after his original announcement, Mr. Hagerty came to the White House Press Room and told newsmen:

"The President has no fever."

The first signal of Mr. Eisenhower's illness came the morning of last Sept. 24 when he failed to show up at his Summer White House office in Denver. It was announced then that he had suffered "a digestive upset" and that Dr. Snyder was with him.

Attack Word Delayed

It was not until midafternoon that day that the White House announced the "digestive upset" actually had been a heart attack.

Like today's ailment, the President's heart attack last Fall occurred at 2 o'clock in the morning. Then as today Dr. Snyder was hasitly summoned.

On that occasion Dr. Snyder gave the President medication which caused him to sleep. Later in the day Mr. Eisenhower was given a cardiogram which revealed the heart attack.

Cardiogram in Doubt

There was no indication today that there had been any new cardiogram check.

In reply to questions, Mr. Hagerty said Dr. Snyder was called from his home early today and arrived at the White House to attend the ailing President at about 2 A. M. Mr. Hagerty said he did not know by whom Dr. Snyder was called.

Mrs. Eisenhower was at the White House this morning at the time Mr. Hagerty made his brief announcement.

Asked whether Mr. Eisenhower had been given any medication, Mr. Hagerty replied:

"I haven't talked to the doctor on that yet."

Doctor Not Concerned

Asked then whether Dr. Snyder was concerned, Mr. Hagerty replied:

"No, he is not, other than that the President has an upset stomach."

Mr. Hagerty said that at last night's dinner Mr. Eisenhower had clear consomme instead of the cream of mushroom soup which was served to the other guests.

The reason, Mr. Hagerty said, was that consomme makes it easier for the President to stay on his diet of 1,800 calories a day. He has been on that restricted diet since his illness.

For the same reason, a rich cream sauce served on the steaks for the other guests last night was left off the President's portion. Mr. Eisenhower passed up the potatoes and Mr. Hagerty said he doubted the Chief Executive ate the ice cream and cake dessert.

"He was fine, so far as I know."

Food Effect Unknown

As for whether the food he had may have caused Mr. Eisenhower's later distress, Mr. Hagerty said he simply did not know.

The press secretary added that he would "stay in touch" with Dr. Snyder and would keep newsmen posted regarding any developments.

That would be in line with the policy followed by the White House ever since the first announcement of the September heart attack.

While the President was hospitalized Mr. Hagerty kept a running report going, and the results of physical examinations since then have been widely released.

In reporting to him on his physical condition Feb. 14, Mr. Eisenhower's doctors said he appeared fit for "another five to ten years" in the job like the Presidency.

Dr. Paul Dudley White of Boston, chief consultant on the Eisenhower case, said he and his colleagues came to that conclusion "after weighing carefully all the available evidence, and fully aware of the hazards and uncertainties" confronting the President from a health standpoint.

Fifteen days later Mr. Eisenhower made his second term announcement—first at his regular news conference, then in a radio-TV address that night. In that address he told the nation:

"I have decided that if the Republican Party chooses to renominate me, I shall accept."

He said that in reaching the decision he had been guided first of all "by the favorable reports of the doctors." He sketched their favorable conclusions but said "in the last analysis, the decision was my own."

Mr. Eisenhower also said "as of this moment, there is not the slightest doubt I can perform, as well as I ever have, all the important duties of the Presidency."

Confidence Expressed

He added: "I am confident that I can carry them indefinitely. Otherwise, I would never have made the decision I announced today."

Mr. Eisenhower said his doctors had advised him they felt that "adverse effects on my health will be less in the Presidency than in any other position."

He said they believed that "because of the watchful care the doctors can and do exercise over a President, be normally runs less risk of physical difficulty than do other citizens."

The President said then that in his bid for reelection he would "wage no political campaign in the customary pattern," but would set forth his views through the newspapers, TV and radio. He said he would have campaigned only in that limited manner—without any "whistle-stop" tours—even if he had not suffered a heart attack."

In the next few weeks he was aksed at news conferences what he would do if, during the campaign, his health deteriorated to a point where he felt he could not carry on.

"I have said," he replied, "that unless I felt absolutely up to the performance of the duties of the Presidency, I would no longer be there in the job, or I wouldn't be available for the job."

It was then he added that if such circumstances developed he would tell the American people "instantly."

Mr. Eisenhower also was asked whether he would resign without completing his present term if he felt his health was not up to the job. He said:

"I have told the American people this: That I am making myself available for additional duty if they want me, and what I told them was, I believed I was capable and would remain capable as far as I could determine. When I believe I am not capable, I will not be there, and that's all there is to it."

Never before had a President suffered a heart attack in office.

Never before had a Chief Executive been confronted with circumstances Mr. Eisenhower had to take into account in making his decision whether to run again.

"I have to guess as to the next five years, and the problem is what will be the effect on the Presidency, not on me." Mr. Eisenhower told a news conference Jan. 25.

He added it was a question, too, of "the zip and zest that you can take into conferences when you have got to get something done for the good of the United States."

Checked Last Month

Mr. Eisenhower's most recent physical check, made by Snyder and other Army doctors, was completed less than a month ago at Walter Reed Army Hospital here. When he left the hospital May 12 the doctors gave Mr. Eisenhower another clean bill of health.

The physicians reported at that time that his heart was "well healed" and his general health good.

Beaming over the accounting given him by the medical men, Mr. Eisenhower promptly took off for an afternoon of golf.

The Walter Reed report said Mr. Eisenhower "has shown good tolerance to increasing physical activity" over the six mon^hs since his discharge from Fitzsimons Hospital in Denver. It described him as physically active and mentally alert" and said X-ray and other examinations showed no enlargement or bulging of the heart scar resulting from the September attack. The report said the heart beat was at "a normal rate and rhythm."

A week after the Walter Reed examination, Mr. Hagerty said Mr. Eisenhower would undergo one or two more physical checks during 1956. He gave no dates.

OBITUARIES

GEORGE F. JACOBS

George Frisch Jacobs, sixty-seven, of Minneapolis, Minn., father of Dr. Thomas P. Jacobs of Larchmont and a 19-year resident of New Rochelle, died suddenly yesterday at Minneapolis.

Mr. Jacobs was born in Danville, Pa. A 1911 graduate of Annapolis, he retired from the Navy in 1946 and for 10 years was assistant to the president and a director of Brown-Bigelow in St Paul. He lived in New Rochelle from 1927 to 1946, and was a member of St. John's Episcopal Church in Larchmont.

Mr. Jacobs is survived by his wife, Florence, and another son, William Jacobs of Minneapolis.

Memorial services will be held in Minneapolis, and interment will follow in Danville.

In lieu of flowers, contributions are requested for the Geisinger Memorial Hospital in Danville.

Deaths

BERNSTEIN—Samuel. Services were held at "The Riverside" Westchester, 21 West Broad Street, Fleetwood, Mount Vernon. 6/8

GLOVER—John Curtis, beloved son of William C. and Ruth and brother of William C. Glover Jr. of 80 North Chatsworth Avenue, Larchmont on June 6, 1956. Reposing at Geo. T. Davis Memorial, 14 LeCount Place, New Rochelle. Services at Larchmont Avenue Church 2 P.M. Saturday. Contributions to a Memorial fund at Dartmouth College appreciated in lieu of flowers. 6/8

WILSON—Dorothea on June 6, 1956, of 8 Briar Close, Larchmont, N. Y. wife of the late John T. Wilson beloved mother of Dr. Milton J. Wilson, Mrs. Frank Kirk and Mrs. William L. Knoepke. Service at The Burr-Davis Chapel, 15 Fourth Avenue, Mount Vernon, N. Y., Saturday, 10 A. M. Visiting hours, 7-9 P. M. Interment Woodlawn Cemetery. 6/7

PLOTS all sizes and prices
The WOODLAWN Cemetery
New York, Bronx Co., N.Y.
Tel.: Kingsbridge 7-5400

FUNERAL FLOWERS
Our Floral Designs Are the Best and the Lowest Priced In Westchester!
Sprays For the Casket $5.00 up
Crosses On Stands $10.00 up
Wreaths Seasonal Flowers $10.00 up
Hearts On Stands $10.00 up
Special Considertaion Given to Complete Family Orders
WE DELIVER EVERYWHERE
Order By Phone - Pay By Mail
KAZAN'S
FLOWER SHOPS
GRAMATAN & PROSPECT AVE. (at the Bus Stop)
MT. VERNON MO 8-0830
Cross County Shopping Center
Yonkers - YO 3-0215

NO FUNDS NEEDED AT BARRY AVE.-IF

No funds are needed for the Barry Avenue School of the Rye Neck School System if a new junior-senior high school is to be built, the School Board has been advised by the State Department of Education.

The ruling is based on the hope that voters district will vote on an additional bond issue of $345,000 to add a junior high school wing to the already approved senior high school. If the bond issue is approved, the ruling will stand, it was pointed out by the Board.

However, if the bond issue is defeated, it will then become necessary to continue to use Barry Avenue School, and the State Education Department will require changes in the building that will cost an estimated $280,000.

In its letter the Education Department is "pleased" that the district has embarked upon the program to add the junior high wing. "It is my understanding," wrote Don L. Essex for the Department, "that two possibilities now confront you.

"These are addition of the junior high wing and accommodation of 800 elementary children in Bellows High School and Daniel Warren School. This plan includes abandonment of Barry Avenue," the letter notes, "which we feel has long outlived its usefulness as a safe modern school building."

"Minimum requirements of the Education Department would be the enclosure of the boiler room with a fire resistive material and the addition of a fire escape to provide two means of egress from every room in the building. Rehabilitation desired by the District would also include new fire proof stairs, new heating system, new fire resistive floors in corridors and new toilets.

"This program woud naturally prolongate the use of the building for at least 40 to 50 years and we would, therefore, have to insist that a play room of the minimum dimension of 36 by 52 feet be included. We would also recommend that a stage and and kitchen be provided so that this playroom would be a triple purpose facility."

But the Education Department would not recommend this second program, the letter states.

"We believe," Mr. Essex wrote, "that the funds necessary for such alterations and additions to the Barry Avenue School could be put to better use in providing new modern school housing facilities as outlined in Plan 1. (The junior high wing.) However, should the district insist on this latter plan we would reluctantly approve it as outlined above."

VFW

Continued from Page 1

active in the Heart Fund and March of Dimes drives.

During World War II Mr. Capodanno served as technical sergeant with the Sixth Army in New Guinea and the Philippines. He is a past commander of Sager-McCutchen Post 6431, VFW, Brooklyn; past county inspector, Brooklyn County Council; past deputy inspector. Department of New York, and assistant liaison officer for the VFW repatriation program. He transferred to his present post five years ago and has served as membership and community service chairman and county delegate. He served as junior and senior vice commander for Westchester County Council, VFW.

Mr. Capodanno was VFW chairman of the first annual Loyalty Day Parade held in Westchester County, and was prominent in its organization.

He is a communicant of the Church of Sts. John and Paul and a member of its Men's Club.

He is a member of the Military Order of the Cooties, VFW, Pup Tent 1, Brooklyn.

County Engineer Unit Holds Ladies Nite

ELMSFORD—

The annual Ladies Nite dinner dance of Westchester Chapter, New York State Society of Professional Engineers, was held last night at Bill Reiber's Restaurant with a record attendance of 135 members and guests.

Max L. Vogel of Briarcliff Manor, new president, introduced officers and directors, and suggested the wives consider formation of a chapter auxiliary. Fred U. Martelon of Mount Vernon was dinner chairman.

AD MANAGERS!!!
We will clearly show the engineering and design features of your products
AIRBRUSH PHOTO-RETOUCHING
Technical • Commercial Industrial
ADVERTISING ART
Sales catalogues, folders designed and produced for sales promotion
HIRSHON 56 West 45th St., N.Y.C.
OXford 7-0820

JAMES M. LANDIS

DEMOCRATS SET TALK BY LANDIS

James M. Landis, supervisor of the Town of Harrison, will speak Tuesday to the Larchmont Democratic Club at the Hotel Bevan, it was announced today by Harlan Cleveland, club president.

The first Democrat elected to his present post in 22 years, Mr. Landis was formerly dean of the Harvard Law School and has held a number of important Federal administrative jobs.

Following his appointment to the Securities Exchange Commission in 1933, he served from 1935-37 as its chairman. In 1937 he was named a member of the National Power Policy Commission.

During World War II Mr. Landis was successively consultant to the War Department, national director of Civilian Defense in 1942-45, and from 1943-45 minister to the Middle East in charge of American economic operations. From 1946-47 he was chairman of the Civil Aeronautics Board. He was awarded the United States Medal of Merit.

A graduate of Princeton University and Harvard Law School, Mr. Landis is the author of many textbooks. From 1937 to 1946 he was dean of the Harvard Law School, where he first started to teach law in 1926.

Supervisor Landis' subject at the club meeting will be "Democratic Trends in Westchester County." The public is cordially invited to attend the meeting, which is scheduled for 8:30 P.M.

Speeder Pays $20 For 53

A $20 fine for speeding at 53 mph was paid last night by George Anthony Sheppard of New York City in Larchmont Police Court, Judge John R. Cahill presiding.

Sixteen-year-old Jacomcino Armiento of Mount Vernon paid $5 for going through a red light, and lack of insurance coverage on his car cost him $10.

A fine of $5 for passing a red light was paid by Richard Kull of Mount Vernon.

Twenty persons paid $48 in parking fines.

Arnold Klar of 8 Hall Avenue, Larchmont, was fined $5 for allowing his dog to roam.

Lone Writer Tells Of Getting News Of President's Illness

(Marvin L. Arrowsmith has covered President Eisenhower from time of his nomination for the Presidency four years ago. His account of the announcement of Mr. Eisenhower's illness follows.)

WASHINGTON (AP)—I was, the only reporter on hand in the White House Press Room today when press secretary James Hagerty called for newsmen to come to his office.

A few photographers were there. On entering the office we found Mr. Hagerty seated at his desk with a small sheet of paper in his hand. Written on it in longhand was his statement announcing the President's illness.

The press secretary appeared calm and unruffled. Before he started to dictate the statement he instructed a secretary to put in telephone calls for other newsmen, saying he would talk to them as soon as he finished dictating.

Within a half hour the press room and the lobby outside Mr. Hagerty's office were crowded with newsmen.

Big Plant Plunged In Niagara Gorge

NIAGARA FALLS (AP) — The most destructive rockfall in the recorded history of the spectacular Niagara gorge took one man's life late yesterday and left the huge Schoellkopf hydroelectric station in tumbled-down ruins.

More than 40 other employes of the Niagara Mohawk Power Corp. scrambled along the precipitous bank to safety as two of the station's three sections roared into the wild rapids behind them.

Company officials were appalled at the damage, which wiped out 300,000 kilowatts of power capacity in hardly more than the twinking of an eye. All power in this city of nearly 100,000 was off for two hours.

Damage in Millions

They could only say that it would run well into the millions. The original cost of the two wrecked sections, however, was believed to have been about $35 million more than 30 years ago.

Lost in the malestrom of rocky debris was Richard A. Draper, thirty-nine, of nearby Lewiston, a machinist. Two companions saw him disappear in the cascading remnants of powerhouse walls.

His body was not immediately recovered.

Mr. Draper and the others had been working feverishly sandbagging a leak at the base of the station half a mile downstream from the American Falls, where a giant rockfall destroyed Prospect Point on July 28, 1954. The seepage had been discovered only a few hours earlier.

'Really Scared'

The staccato reports of cracking walls warned the men that the end of the building was near.

"All I know is that the walls and ceiling started to come down and I ran like hell," said Chris Nelson, twenty-five, one of the crew. "I didn't stop for anything. I was rea ly scared."

The station, largest hydro plant in the Niagara Mohawk system, was hit by three earth-shaking slides which followed each other in rapid order starting just before 5:30 P. M. When it was over, the six turbine generators in the two sections were buried in debris at the the bottom of the 220-foot gorge.

Think for Self, Frost Advises 75 Graduates

YONKERS—

To a crowd of 1,000 that overflowed Westlands Terrace at Sarah Lawrence College, Robert Frost, America's foremost poet, yesterday urged upon the 75 members of the graduating class the importance of thinking for one's self.

"I'd rather have an idea myself, he said than have it given to me. I pay attention to what others say, but I find time to think over what I've heard to develop my own ideas."

Women, the poet said, do not seem to be great philosophers because to date no great philosophic ideas have come from women.

He stressed the importance of "dreaming", said President James Madison was perhaps one of the nation's greatest dreamers. The Constitution Mr. Frost termed as the embodiment of Madison's "dream to fulfill a new land with people of self control." He questioned if the vision of the Constitution is being lost by materialistic interpretation.

Of his personal concept of liberty he said "I value myself not for my liberties conferred but for the ones I take."

The educated person, he charged the students, does "not just opinionate about things but has ideas about things."

Harold Taylor, president of Sarah Lawrence College, discussing education and teachers warned against "the mass production of college graduates at the expense of education of the individual which can defeat the purpose of Democratic education."

This can come about from over emphasis on scientific education.

Masters of arts degrees were awarded to Mrs. Robert Sampir of Yonkers, Mrs. Warren Hackenburg and Miss Susan Henderson of Bronxville, Mrs. Sheldon Levin of Eastchester and Mrs. Richard Colby of Scarsdale.

Westchester students receiving B.A.'s were Miss Christina Kwa Ling Chang, Mrs. Richard Halpern, Mrs. James Klau and Miss Patricia Wagdin, all of Yonkers; Mrs. Malvina Frost and Mrs. R. Scott Inglis of Mount Vernon and Miss Barbara Richter of Scarsdale.

Mrs. Frost and Mrs. Halpern also received teachers' certificates.

Five New Hibernians Joins Ancient Order

Five members were initiated Wednesday evening into the Ancient Order of Hiberians, Division 7, Mamaroneck, at a meeting at Knights of Columbus Hall on Spencer Place. County AOH President Stephen P. O'Hare of White Plains was the installing officer.

The new members are George Mulcahy of Larchmont, Daniel O'Keefe of Mamaroneck, George Archer of Harrison, and John Tiernan and John Murphy of New Rochelle.

The meeting featured Irish bagpipe music.

Urban League Tops $200 In Local Drive

Mrs. DeLila Williams, chairman of the Mamaroneck-Larchmont Urban League campaign committee, announced today that the committee has received $209.10 in memberships and contributions to date. The goal is $350.

Mrs. Williams said that local citizens are doing their share in supporting the Urban League of Westchester in its work of fostering good human relations and improving social and economic conditions officiating Negro citizens throughout Westchester County.

The campaign committee recently mailed a letter to more than 100 local residents informing them of some of the achievements of the Urban League in the Urban League in the Mamaroneck-Larchmont area. The letter listed the following points:

"It has helped by encouraging our young people to prepare for better jobs, plan for higher education, secure college scholarships; it has helped by working with our local NAACP to open jobs in our chain stores, offices and factories—so that applicants are considered solely on their qualifications; it has helped in the field of housing—trying to secure more housing for everyone.

"It helps meet emergencies when families in our community are faced with eviction because the houses in which they live have been condemned.

"The Urban League maintains a full-time professional staff with headquarters in White Plains. It carries on a broad program all over the county which the rest of us, as volunteers, could not possibly accomplish alone."

The following persons are members of the committee:

Mrs. Williams, Mrs. Louise Brown, Wain Carrington, William Fisher, president Mamaroneck NAACP; Mrs. Wayne Lawson, Mrs. Mabel Williams, Clarence Brown, Mrs. Myrtle Dixon, Mrs. Willy Sue Dawkins, Dr. Alphonso Owens, Mrs. Della Steele, Mrs. Edna Huff, Mrs. Sidney Milwe, Joseph Green, Mrs. Howard Podell, Mrs. Paul Hoeber, Mrs. Benjamin Morrell, Mrs. Oscar Israel.

BIKE FOUND

A boy's 26-inch red and cream bicycle, found in the driveway of the John D. Colt home on Taylor's Lane was taken at 8:30 P. M. yesterday to Mamaroneck Police headquarters where it was tagged awaiting its owner.

3 Speeders Pay Fines In Mamaroneck

Fines of $15 for going more than 45 mph were paid last night in the Town of Mamaroneck Police Court, Judge Munn Brewer presiding, by Antonio Maccione of 416 Center Avenue, Mamaroneck, Dean Ramey of Rye, and Huntley Williams of New Rochle.

A $10 fine for going through a red light was paid by Walter Graf of Brooklyn.

Fines of $5 were paid by Rosser Reeves of 4 Cedar Island, Larchmont; Leonard Lokussel of Rye, Stephen Greenleigh of 24 Rock Ridge Road, Larchmont, and Robert Solenor of 126 Richbell Road, Mamaroneck, all for going through red lights.

Robert Patterson of New Rochelle paid $10 for having no driver license.

Tipsy Count Just Start Of Tough Breaks

Charges of damaging public property and public intoxication were filed yesterday against Thomas Bergin of New Rochelle, who spent the night in the Larchmont police lockup in lieu of $50 bail after he was apprehended on the Boston Post Road across from Nassau Road, police report.

Bergin at 4:15 P. M. was reported intoxicated and investigated by police.

They got him into the back of the police car, where he managed to break the left rear window.

Then, at the station house, he managed to fall on top of an expensive circulating fan and thoroughly smash that.

The police were patient and cautious, despite the damage to property and pride. They had Dr. Alan Van Sciver examine the man and Dr. Van Sciver's findings were that Mr. Bergin was intoxicated.

He is to appear Tuesday evening before Judge John R. Cahill on the charges.

SCAPA FLOW TO CLOSE

LONDON (AP) — Britain is shutting down its huge Scapa Flow naval base, in the Orkneys, where the Kaiser's high seas fleet was cuttled after World War 1. A naval spokesman said the Admiralty could not longer foresee sufficient use for the installations either in peace or in war to justify the expense of retaining them.

Outgrown clothes can be SOLD for CASH to buy NEW if offered for sale in a Want Ad.

Feel like you're driving a Wheelbarrow?
Come to Sam . . he'll put the h.p. back under the hood!
Good Sunoco Gas
SAM'S SUNOCO SERVICE STATION
407 Mamaroneck Avenue
MAmaroneck 9-9676

Around the corner . . . or across the Continent
LET US MOVE YOU!
CHATSWORTH STORAGE
Your local resident mover
PACKING • CRATING SHIPPING
151 Mamaroneck Avenue
MA 9-1001

FORD DEALER'S
USED CARS
PRICES MARKED DOWN ON ALL MAKES NOW
LOW STANDARD FINANCE TERMS!
FLINN MOTOR CORP.
18 Boston Post Road, Larchmont, N. Y. TE 4-7000

pick up extra profit!
SAVE by the 11th
• The dollars you save now, on or before the 10th of this month, will earn from the 1st of the month. That means a full month's extra profits. And, with our liberal earnings, *that* can be worth hurrying for!
FEDERAL SAVINGS AND LOAN INSURANCE CORPORATION — SAFETY OF YOUR SAVINGS INSURED UP TO $10,000
MAMARONECK FEDERAL SAVINGS AND LOAN ASSOCIATION
300 Mamaroneck Ave., Mamaroneck, N.Y.