800 See And Hear New Trends In Education At 6th Institute

(Continued from Page 1)

so completely foreign to the historic and established way of American life.

"We hope to create an awareness and appreciation of the responsibilities that are deeply imbedded in our freedoms. We are conscious of the fact that there are far too many people who have no realization of the responsibilities that must go with freedom lest what they think is freedom is to become license."

Mr. Brasted said he believed industry can cooperate with education by furnishing worthwhile classroom materials and speakers, helping in the preparation of adequate budgets for the school system, assisting in community projects, and by setting up additional fellowships and grants for research and scholarships for undergraduates.

Final speaker of the evening, in a program arranged by a fathers' committee, was Dr. Milton Levine, whose subject was "Improving Education by Means of Recent Psychological Concepts."

An assistant professor of pediatrics at Cornell, Dr. Levine emphasized the importance of good physical and emotional health for pupils and teachers as the basis of a good school system.

He noted the need to treat the child as an individual as well as an important member of the group, during the ego - building years, the necessity for remedial teachers, special teachers for sex instruction, and for psychiatrists, psychologists and psychiatric social workers for the assistance and guidance of both pupils and teachers.

The "pyramid of fear" which teachers' groups experience, fearing the authority of those above them, he said, reacts to the detriment of a good school system. Tensions on the part of the teacher, from social, economic and other pressures, must be eliminated, he said, with constructive and friendly cooperation in teacher-supervision, to ensure the best teaching for our children.

Dr. Levine discussed typical problem types among children, the need for emotional understanding on the part of teachers, who, he said, should be briefed in physical and mental hygiene and be aware of each child's home situation and background. He also urged facilities for mental testing, trade school curricula, adequate pay for teachers, sex education as an essentially parental duty, and the importance of proper sexual attitudes transmitted from parent to child.

The speakers were introduced by Sumner S. Kittelle, Larchmont civic leader, who served as chairman of the evening program. The evening audience of about 300 parents was welcomed by Dr. Edward J. Storey, president of the Teachers Association, Hugh B. Kirkman, member of the Board of Education, and Mrs. Luman G. Hubbell, president of the Parent Teacher Council, who thanked the many individuals and groups who worked for the success of the institute.

The afternoon program featured a demonstration of the modern use of audio-visual education materials, conducted by Carlos de Zafra Jr., Rochester high school instructor, assisted by the ninth grade social studies class of Miss Edna Stephens of the Junior High.

Mr. de Zafra supplemented his discussion of the uses of various types of mass with a sound film "Global Concepts of Maps" lent by Wendell Shields of Coronet Films. In concluding his demonstration, Mr. de Zafra summarized the benefits of the classroom use of films by noting that "the dramatic presentation of the subject makes a quicker, more lasting and appealing impression than even the finest textbook, creates a more accurate picture, and is a major source of variety in classroom procedure." The extremely beneficial effect of this method of learning to the poor reader was also emphasized. Other examples of educational films mentioned were travelogues, newsreels, and safety education pictures. "The day has come," he concluded, "when all schools to be modern in their techniques, must have the facilities for using visual aids, and the habit of using them well.

A health forum, conducted by Dr. Storey, director of health and physical education for Union Free School District No. 1, featured three films, the first of which, "Human Growth," made by the University of Oregon through the N. Y. Commonwealth Fund, has been the subject of considerable comment throughout the West.

"Emotional Health" and "Human Reproduction" were presented to the Institute audience through the courtesy of Albert Rosenberg of Larchmont, manager of McGraw Hill's Text-film, who presided during the afternoon program.

The modern trend in using films for health education was emphasized by David Simon, education specialist for McGraw - Hill. He noted that "community and teacher attitudes determine when and where the films should be used and stressed that none of the films shown at the Institute "usurps in any way the power of the home and the church in teaching moral and ethical values." Special equipment in the projection booth and on the stage was provided by D. F. Hoffarth of Ideal Motion Picture Service.

A program by the Mamaroneck High School A Cappella Choir directed by F. Colwell Conklin opened the sixth Community Institute.

Audio-visual aids were prominent among the exhibits organized and arranged in the gymnasium under the direction of Mrs. A. G. Michaelson. One of the most popular was the reflex testing equipment used in the high school driving course and displayed by Edward H. Puritz. Other exhibits included Photography Club pictures and equipment, with color tinting by Chester Freeman, club member, attracting considerable notice, clothing made in senior high school dressmaking classes, paintings and pottery by younger pupils, and dozens of others, covering every type of school activity, in many media.

Child care was provided by a group of Girl Scouts and Camp Fire Girls under the supervision of Mrs. Henry Benach and Mrs. Perry V. Cochrane. Assistants included Mrs. Peter Krup, Barbara Butterfield, Jane Robison, Gail Gutterman, Marion Gottlieb and Margaret Bishop.

A reception in the gymnasium preceded the evening program with refreshments served at tables decorated with Spring flowers. Presiding at the tables were Mrs. Hugh Kirkman, Mrs. Haworth James, Mrs. Charles Pease and Mrs. Walter Brady.

Hosts and hostesses assisting Mrs. Henry T. Hotchkiss were Mrs. Frederick Kellog, Mrs. John Thayer, Mrs. Walter Beline, Mrs. Alan Welty, Mrs. Frederick Yocum, Dr. Storey and Mrs. Hubbell.

AUDIO-VISUAL AIDS were featured in demonstrations and exhibits yesterday during the sixth annual Community Institute at Mamaroneck Junior High School, attended by more than 800 parents and educators. Pictured above at the reception in the school gymnasium which opened the evening program, are, left to right, Hugh Kirkman of the Board of Education, Mrs. Luman G. Hubbell, president of the Mamaroneck-Larchmont Parent Teacher Council and Institute chairman, and Dr. Edward J. Storey, president of the Mamaroneck Teachers Association. Continuation of sex education in the schools through films was assured following the afternoon presentation of several films which have had a controversial reception elsewhere. —Staff Photo

Star Club has Bridge In Kimmell Residence

The Larchmont Star Club met yesterday at the home of Mrs. Florence Kimmell, 832 Harmon Drive, Larchmont, with 24 members and guests present. Co-hostesses were Mrs. Eleanor Kuder and Mrs. Grace Quick. Among the guests were Mrs. Harriet Carlson of Rolfe, Iowa, guest of Mrs. Harry Peer of Larchmont.

There were six tables in play. High scoring winners were Mrs. Quick, Mrs. Walter Baxter, Mrs. Lillian Caffall, Mrs. Lena Gorham, Mrs. Kimmell and Mrs. Abbie Moore. The next meeting will be held April 18 the home of Mrs. Julia Tyler in New Rochelle.

100 Attend Luncheon, Bridge, in Clubhouse

There were 25 tables in play at the Lenten luncheon bridge held by the Catholic Women's Club yesterday in the clubhouse, New Rochelle. Mrs. John H. Winkler was chairman assisted by Mrs. Edward H. Caterson, both of Mount Vernon, Mrs. George C. Fanelli and Mrs. T. W. LeVitess, both of New Rochelle.

Packages of three metal bottle tops were table prizes. Spring flowers were the decorations.

IN SKIDMORE CONCERT

Miss Adrienne Cramer, daughter of Mr. and Mrs. Floyd Cramer of 120 North Chatsworth Avenue, Larchmont, will sing Sunday in New York at Town Hall with the Skidmore College Chorus. A reception in honor of President and Mrs. Henry T. Moore and the chorus will be given in the Town Hall Club following the concert by the alumnae clubs of the Metropolitan area.

HOME BUREAU PROJECT

The first in a series of lessons in slipover-making, to be taught by Mrs. William Blood and Mrs. Edward Fajan, for members of the Larchmont Unit of Home Bureau, will be held tomorrow at the home of Mrs. Hans Sonfield of 58 Iselin Terrace, Larchmont. The tie project, originally scheduled to begin tomorrow, has been postponed to later in the Spring.

DBE Chapter Admits Three Larchmonters

Reelection of Mrs. W. J. Eadie, regent of Lord Kitchener Chapter, Daughters of the British Empire, as director of the DBE, State of New York, for a term of three years was announced at the March chapter meeting yesterday afternoon in the parish house of Trinity Episcopal Church, New Rochelle.

Five new members pledged into the chapter were Mrs. F. W. Upton and Mrs. A. B. Ray of New Rochelle, and Mrs. Bernard D. Harmer, Mrs. Harry E. Nicholls and Mrs. Eric Shrubsole of Larchmont.

Mrs. August J. Buck, chairman for the chapter of the annual DBE bazaar held in the Fall in the Hotel Biltmore, New York City, reported that many articles already have been made by members of her committee. Mrs. G. A. Daniels, who has just returned from the South, was named visiting chairman of the group.

Hostesses were Mrs. Randolph H. Allaway and Mrs. Thomas Second. Mrs. Walter Whiting poured for tea, and the room was decorated with Spring flowers. Guests for tea included Mrs. S. J. Shrubsole, who is leaving for England this week on the S.S. Brittanic. Mrs. Herbert S. Walker, a former resident of Larchmont, now living in Fairfield, Conn., and a chapter member, was present at the meeting.

Murray Banks To Speak For Woman's Club

Dr. Murray Banks, psychologist, marriage consultant, writer and lecturer, will be guest speaker tomorrow at the March meeting of the Woman's Club of Mamaroneck at 2 P.M. at the clubhouse. His subject will be "How To Live With Yourself."

A clinical psychologist and professor of psychology, Dr. Banks has been a visiting professor and special lecturer at the University of North Carolina, New York and Temple Universities, New Jersey State College, University of Pittsburgh, Pace Institute, Long Island University and Brooklyn College.

Dr. Banks gives advice on the solution of personal problems of everday life and offers suggestions for staying mentally young and healthy, in terms of the layman.

Mrs. Harry G. Waltner, Jr., will preside at a short business meeting preceding the speaker. Following the program, tea will be served by Mrs. Henry Boak, hospitality chairman, and members of her committee.

Deutsches are Parents Of Second Daughter

Mr. and Mrs. Irving Deutsch of 317 Frank Avenue, Mamaroneck, are the parents of their second daughter, Denise, born March 20 at the Margaret Hague Hospital, Jersey City, N. J. The infant is the sister of Michele, 18 months old.

A A U W ARTS GROUP

Members of the Arts Group of the Westchester Branch American Association of University Women will hear a program on "Yesterday and Today in the New York Theatre" at a meeting at 1 P.M. Thursday at the home of Mrs. C. Edward Darling, 222 Boulevard, Scarsdale. Mrs. H.M. Trueblood of Dobbs Ferry, chairman will preside.

GOOD COUNSEL ALUMNAE

Movies of China will be presented at a meeting of the Westchester Chapter of Good Counsel College Alumnae at 8:15 P.M. tonight at St. Bernard's School, White Plains. Showing the films will be the Rev. Harold Trube of Maryknoll Mission House, Ossining, who was for many years a missionary in China.

PHILIP E. HENDERSON, president of Western College, who will be guest of honor Sunday at the organization meeting and reception of the Western College Club of Westchester at the Scarsdale home of Mrs. Gaius W. Merwin.

Alumnae Plan Formation Of Western Club

Larchmont alumnae of Western College, and former students, will meet with other Westchester residents at 3 P. M. at the home of Mrs. Gaius W. Merwin, 39 Walworth Avenue, Scarsdale, to organize a Western College Club of Westchester County.

Guest of honor will be Philip E. Henderson, president of Western, who will speak on "The Role of the Independent College and its Contribution to the Preservation of Free Enterprise."

Among Larchmont residents who are alumnae or former students at Western College are Mrs. William V. Bowers, Miss Jean Dickinson, Mrs. F. S. Drake, Mrs. W. B. Ketcham, Mrs. Morris Lee, Jr., and Mrs. F. F. Whitbread, at present attending the college is Miss Jacqueline Keely daughter of Mr. and Mrs. Jack Keely Chatsworth Gardens.

Serving with Mrs. Merwin on the sponsoring committee for the meeting and reception are Mrs. Paul R. Clark of Hartsdale, and Mrs. L. C. Lustenberger and Mrs. Vincent P. Whitsitt of Scarsdale. All are alumnae of Western College.

The college, located in Oxford, Ohio was founded in 1853, and will celebrate its centennial in 1953.

Oratorical Contest Won By Fitts at Bellows H.S.

William Fitts won the annual American General oratorical contest held Friday in the auditorium of Bellows High School, and will compete tomorrow in the Westchester finals at Albert Leonard High School. Elaine Trottier also participated.

Judges were Robert Hanna of Mamaroneck High School, Miss Virginia Heiff of Rye, and Miss Nellie Stephens of Harrison.

PACE GRADUATE

Carlton C. Norris of 16 Senate Place, Larchmont, has been graduated from Pace College, New York, at commencement exercises held recently at the Waldorf-Astoria Hotel. Norris, an alumnus of Mamaroneck High School, Class of 1937, completed the course in accountancy and business administration given by Pace.

HEADS COMMITTEE

Mrs. Harold A. Loewenheim of 10 South Drive, Larchmont, is chairman of the Larchmont committee of the Sarah Lawrence College Alumnae who are working with the college in its annual fund drive, according to an announcement made by Mrs. James R. Higgins of Rye, national chairman of the Alumnae Annual Fund.

Nature Lore Is Girl Scout Training Topic

"How to inspire girls with a love of nature" was the subject of a leader training session held last evening by the Mamaroneck Girl Scouts' training committee at St. Thomas' Community House, with Miss Elsa Riepert, training chairman, presiding.

"In order to interest her girls a leader should acquire some knowledge of the subject," Miss Riepert said, adding that "it is more important for girls to develop powers of observation than to know the name of every bird, tree and flower."

Mrs. John Brower instructed in making simple terrariums, dish gardens and arrangements using wild flowers and tree branches and she identified various evergreens and ferns which can be found locally. Miss Virginia Haggerty emphasized the need for advance planning to insure a successful hike, and she showed the group the correct equipment and clothing to be used. Mrs. Frank Rathbone, Jr., demonstrated campfires of different kinds.

A program of nature songs was led by Mrs. Brooks Jakeman and nature identification games were taught by Mrs. Thomas Hartley. Bird nests and plaster casts of animal footprints, donated by Mamaroneck Boy Scout Troop 2, were included in an exhibition of natural objects and bird pictures. The meeting concluded with a goodnight circle and the singing of taps.

Muriel Burton Portrait Shown

George W. Gage, portrait artist, of New Rochelle, has 18 of his works on exhibit at the Montclair Woman's Club, Montclair, N. J. until April 1 between the hours of 9-12 A. M. and 2-5 P. M. daily. It is Mr. Gage's first one-man-show.

Among his portraits are ones of Miss Muriel Burton of Larchmont, loaned by Miss Burton, and "Joshua", loaned by Mr. and Mrs. A. L. Burman of Mount Vernon. The portrait of Mrs. Valerie J. Zerbo, Jr., loaned by Mr. and Mrs. Valerio J. Zerbo, Jr. of Greenwich, Conn., is still in the Museum of Fine Arts, Abilene, Texas, in a traveling exhibit of selected portraits. Because of the present strike of the American Railway Express it has not been delivered to the New Jersey show.

Mr. and Mrs. Gage have resided in New Rochelle for the past eight years. The artist has his studios in New York City.

IS SHOWER GUEST

Miss Ann Margaret Marynlak, daughter of Mr. and Mrs. Joseph Marynlak of New Rochelle, has been feted at a shower given by the Misses Theresa and Lucille Giacomo, in their home, 5 Lester Place, Larchmont. There were 38 guests. A buffet supper was served. The prospective bride will be married May 1 in St. Augustine's Church, Larchmont, to Nicholas Donald Giacomo, son of Mr. and Mrs. Michael Giacomo of the Lester Place address.

BRIDGE WINNERS

Twelve tables were in play at the Monday Evening Duplicate Bridge Club yesterday in Huguenot YMCA, New Rochelle. Winners north and south were, first, Dr. Jerome Zuckerman, Wesley Alcott; second, John Naylor, Fred Chesterman; third, Mr. and Mrs. Gilbert Brown; east and west, first, Lewis Amater, Edward Kolz; second, Mrs. Harold Ulich, Mrs. Walter E. Young; third, Harry G. Henn, Dr. Barbara J. Young.

HOME FROM COLLEGE

Frank Buxton, Northwestern University sophomore, is spending the Spring recess with his parents, Mr. and Mrs. Frank W. Buxton of 11 Mohegan Drive, Larchmont.

Palsy Clinic Benefits From Bridge Event

Children receiving treatment at the Cerebral Palsy clinic in Bedford will benefit from the proceeds of a benefit bridge tea to be given at 2 o'clock Friday, April 8, in the Renwit Teller Pent House, White Plains, by Westchester Alumnae of Alpha Chi Omega, women's national collegiate sorority.

Mrs. Robert C. Dalton of 20 North Broadway, White Plains, is in charge of reservations.

Cerebral palsy was chosen by the national board of Alpha Chi Omega two years ago as the sorority's chief philanthropic project. Active and Alumnae Chapters contribute a small portion of money raised to the national program of the National Society for Crippled Children and adults giving the major portion of all funds raised to local projects. In localities such as Westchester where an active project for crippled children suffering from cerebral palsy is functioning, all funds raised locally go to the local project.

Miss Margaret Davis of New Rochelle, who joined the staff of the clinic maintained by the Westchester Cerebral Palsy Clinic in Bedford in January as a physiotherapist, received the Westchester Alpha Chi scholarship for her internship while studying physiotherapy last year at New York University. Alpha Chi funds enabled her to do special studies at Reconstruction Hospital in Haverstraw and at the Institute of Rehabilitation at Bellevue Hospital.

Eight other scholarships were awarded by Alpha Chi Omega last year in Georgia, Illinois, Colorado, Arizona and Connecticut for study and research in cerebral palsy.

The committee for the benefit consists of Mrs. Earl C. Givens of Pelham, Mrs. Robert C. Dalton and Mrs. Wilbur G. Payne of White Plains, Mrs. Sidney M. Boyden of Yonkers, Mrs. M. C. Augur and Mrs. H. Leigh Mac Cuidy of Bronxville, Mrs. Robert Sloan of New Rochelle, Mrs. Emil Bender of Crestwood.

Local Women to Speak For Cancer Committee

WHITE PLAINS— Representatives of the Westchester Cancer Committee, branch of the American Cancer Society, will be interviewed by Mrs. Robert C. Greenwald of Larchmont on the weekly Federation of Women's Clubs tomorrow at 10:15 A.M. over station WFAS. The speakers will be George B. Norton of Yonkers, executive director of the Cancer Committee, Mrs. Louis S. Frank of Larchmont and Mrs. E. D. Ingraham of Mamaroneck.

MRS. DARRELL B. RASMUSSEN, past president of Alpha Omicron Pi, who will address the Pan-Hellenic luncheon of women's national college sororities Thursday at the Scarsdale Woman's Club, under the auspices of the Westchester Council of Women's National Fraternities.

R. W. Munroe, Ruth Barbour, Wed In N. C.

Announcement has been made here of the marriage Friday in Raleigh, N. C., of Miss Ruth Anne Barbour of Raleigh, daughter of A. H. Barbour of Smithfield, N. C., and the late Mrs. Barbour, to Richard Warren Munroe, son of Mr. and Mrs. Sydney P. Munroe of 93 Rockland Avenue, Larchmont.

The wedding took place at the home of the bride's aunt, Mrs. E. H. Willis, with whom she has made her home. The Rev. Dr. E. M. Poteat, pastor of the Pullen Memorial Baptist Church in Raleigh, officiated at the 3 P. M. ceremony, attended only by the immediate family and close friends because of a recent death in the bride's family.

The couple dispensed with attendants.

Mrs. Munroe was graduated from Smithfield High School. Her husband, who has resided in Larchmont and Mamaroneck with his parents since 1930, was graduated from Mamaroneck High School, he served two years with the Naval Aviation ground forces in the Pacific Theater, and is now a member of the Class of 1951 at North Carolina State College in Raleigh, where he is majoring in mechanical engineering.

Mr. and Mrs. Munroe will be at home after April 1 at 1301 Hillsboro Street, Raleigh, following a wedding trip to Myrtle Beach, S. C.

Mrs. Carson Pan-Hellenic Program Head

Alumnae members of women's national college sororities will attend a Pan-Hellenic luncheon Thursday at the Scarsdale Woman's Club under the auspices of the Westchester Council of Women's National Fraternities.

Mrs. Fred E. Bailey of Bronxville, a member of Kappa Kappa Gamma, is luncheon chairman. Mrs. Leonard O. Carson of Mamaroneck, Chi Omega, is in charge of the program. Mrs. H. W. Hamilton of Rye, Alpha Omicron Pi, is in charge of reservations.

It is expected that the luncheon will become an annual affair of the Westchester Council which was organized three years ago by Mrs. R. T. Bohn of Scarsdale, a member of Delta Delta Delta. More than 20 women's sororities are represented in the Council.

The guest of honor and speaker at the luncheon will be Mrs. Darrell B. Rasmussen of New York, past president of Alpha Omicron Pi who is delegate of her sorority to the National Pan-Hellenic Conference as well as national Pan-Hellenic Council chairman of collegiate Pan-Hellenics. She is also Pan-Hellenic delegate to the United Nations.

Each year the Westchester Council of women's national sororities, under the direction of Mrs. Ralph Ruggess of Scarsdale, Kappa Kappa Gamma, compiles a joint regional rushing list of all Westchester girls who are entering American colleges for the first time.

Through this joint regional list Westchester girls are assured of the sponsorship of college women of their home county during their first student days on strange campuses.

Local Students Sing In Williams Concert

Two Larchmonters, Robert H. Cremin and Tennyson Schad, are among the 60 members of the Williams College Glee Club who will be heard Sunday at 4:35 P. M. in the 10th in a radio concert series "Songs from New England Colleges" over NBC stations in New England.

Cremin, a sophomore at Williams, sings with the first bass section, and Schad, a freshman, is a member of the second bass section. Both are members of Phi Gamma Delta Fraternity, and graduates of Mamaroneck High School.

SPRING RECESS

David Greenwald has returned from the Cheshire School to spend the Spring vacation with his parents, Mr. and Mrs. Isidor Greenwald of 8 Stonerside Drive, Larchmont.

For delicious Country dining

The HEREFORD HOUSE

RESTAURANT AND COCKTAIL LOUNGE
Open Daily Except Tuesday
Specializing in Juicy
1 LB. STEAKS
Whole Broiled Maine Lobsters
and other grill specialties

Fine bonded whiskies, carefully selected imported and domestic wines, well proportioned mixed drinks.

Located at street floor level
THE GRAMATAN
BRONXVILLE, N. Y.
Otto O. McNair, Managing Director
A Lawrence Property

6
Versions of the SHORT STORY

• Smooth lines, wide waves, sculptured curls
— all are facets of the short hair story.

Chic Shortie Cut 1.50
Our Exclusive Cream "Body" Perm from 12.50 to 20.00

DANTE AND HAROLD
"The Hair Tint Shop"
HAIRDRESSERS
611 E. Boston Post Road, Mamaroneck, N. Y.
Mamaroneck 9-3400 and 9-3401

Acres, Major Loops Roll; Walsh Topped Bellows Point-Makers

LEADERS BEATEN IN MATCHES AT FALCARA'S BOWL

Bert's Boys ran into a stymie in their objective of running off with the Larchmont Men's Bowling League race last night at Falcara's Bowl. The league leaders were one of four teams which took 2-1 beatings while the fifth match, although no score card was turned in, resulted in a 3-0 triumph for the Sport Shop, according to William Welsh, league secretary.

The other winning teams were the Cleaners, Depot Way, Pal Mar and Sportmen.

The individual kingpin was J. Hogan of the Motormen who knocked over plenty of wood during his three game stint. Hogan opened up with a 259 single and tacked on two better than average games to run the count into a 618 triple. Fred Bono was the runner-up in one game competition with his 255, also scored in the first game, while Johnny Guad edged him for the second spot in three game tallies with a 586 total. Guad's best single was a 227.

The Cleaners rolled the best team single, 955 pins.

Motormen (1)				Cleaners (1)			
Finney	156 166 212	Anton	181 202 157				
J Hogan	259 169 199	Guad	227 159 200				
Lutz	128 142 149	Weber	176 145 159				
Hamil	183 200 158	Grasso	201 188 179				
Jones	166 161 134	Rickels	158 160 185				
	903 829 853		955 856 863				

Bert's Boys (1)				Depot Way (2)			
Murphy	176 190 206	Lebanoff	152 161 178				
Wood	161 190 200	J Wilson	181 147 202				
O'Donell	179 168 183	Whitman	212 203 159				
Urban	148 148 178	B.Wilson	160 160 187				
Adams	148 154 175	Morris	188 148 169				
	813 850 942		901 845 888				

Pal Mar (2)				Dalmerette (1)			
Campbell	178 171 161	Palmer	159 192 157				
Pellman	162 175 —	Welsh	175 155 158				
Spanka	127 170 162	Mulligan	160 169 129				
Cahill	190 203 175	Clarke	147 196 167				
Conte	155 132 148	Verny	159 156 145				
F. Hogan	— — 210		— — —				
	812 826 811		760 860 776				

Sportsmen (2)				Lumbermen (1)			
Moulton	174 158 168	Bono	225 179 171				
Pfeiffer	154 147 161	Farrell	148 160 170				
Patton	139 168 149	Cowing	181 148 161				
Schinch	157 204 144	Richards	169 141 154				
Rock	124 151 216	Spero	167 160 132				
	778 814 839		901 760 775				

Kentucky and Illinois Clash Tonight for Title

NEW YORK, (AP) — Kentucky and Illinois, two teams with a tremendous scoring punch, will clash at Madison Square Garden tonight for the Eastern NCAA Basketball Title.

Immediate aim will be to gain the right to test their attack against the nation's No. 1 collegiate defense in the championship game with Oklahoma A and M, the Western victor, at Seattle, Wash., Saturday night. The Aggies won last Saturday in Kansas City.

Sports Calendar

TODAY

Swimming

Mamaroneck vs. Iona Prep, New Rochelle YMCA, 5 P. M.

Bowling

Daily Times League matches, Larchmont Rec Center, 8:30 P. M.

Friendly Village League matches, Mamaroneck Rec Center, 8 P. M.

TOMORROW

Bowling

Fraternal League matches, Mamaroneck Rec Center, 8:30 P. M.

Larchmont Majorette League matches, Falcara's Larchmont Bowl 8 P. M.

Final League matches, Larchmont Rec Center, 6:30 P. M.

JUNIOR SAINTS STILL UNBEATEN

The Junior Saints, representing St. Augustine's Church auxiliary senior counterparts 60, won their eighth straight game of the season Saturday by lambasting the Pace Makers 61-60 at the Chatsworth Avenue School gymnasium. For the winners it was more or less a chance to keep in shape for their venture to the County Center this Saturday morning when they represent Larchmont in the Recreation Tournament.

Two men handled the Junior Saints' scoring almost by themselves. Teddy Neff set come out of a junior independent basketball record when he hooped no less than 47 markers. Using his height to great advantage, Neff was open for easy layups and hooks, making an amazing percentage of his shots. Tony Donato was no slouch in the pointmaking departments either. He tallied 30 points and, combined with Neff's output, that was about all the little Saints needed. Don Capparotta, Pete Perch and John Dooling set up the plays for the winning quintet and also helped the taller lads with the rebound work.

Herb Lewin rapped in 18 points for the mismatched Pace Makers while Anderson and McMillion had 12 apiece.

Paul Portuna is the Junior Saints' sponsor and coach. He will lead the team into the Westchester Tourney.

Pace Makers (60)				Junior Saints (61)			
	G	F	P		G	F	P
Lewin rf	6	6	18	Donato rf	15	0	30
Burroughs lf	4	0	8	Capparatta rf	1	0	2
Anderson c	5	2	12	Neff c	20	7	47
McMillion rg	6	0	12	Perch rg	2	0	4
O'Dwyer lg	3	2	8	Dooling rg	4	0	8
Morrison lg	1	0	2	Iannello lg	0	0	0
	27	6	60		42	7	91

WANT ADS: Solve problems . offer valuable information . . bring extra cash to users, Mamaroneck 9-2100 is your Want Ad number.

As you can see . . .
someone is about to enjoy the full, delicious flavor of this light, bright, golden ale.

CARLING'S Red Cap ALE

Brewing Corporation of America
Cleveland, Ohio

PALMER KEGLERS EXPAND MARGIN

The Palmer keglers of the Larchmont Acres loop ran their second half lead into safer ground last night at the Larchmont Rec by whipping through three games with the first half winner, the Tompkins rollers. It was the only shutout registered on the four match card but closer victories were stamped into the books by the Disbrow, Richbell and Bassett Houses representatives. The pace-setters have now won 20 games while dropping seven.

Two members of the Palmer team shared the individual honors last night. Ed O'Rourke opened with a 216 single that wasn't bested thereafter while Larry Templeman had three almost amazingly consistent games which added up to a 585 series.

The Bassetts were the only keglers that took advantage of their handicap in bringing home a win. The 31 pins that they were advanced were instrumental in both of their triumphs over the Fenimore Cooper five.

Palmer (3)				Tompkins (0)			
O'Rourke	216 169 159	Maul	144 177 158				
Reiter	161 171 95	Simon	140 146 129				
Harper	171 148 176	Blind	137 137 137				
Reynolds	165 139 148	Marcus	123 142 92				
Templeman	194 198 193	Cupp	141 137 171				
			Handicap	35	35	35	
Totals	897 816 771	Totals	742 805 728				

Disbrow (2)				Moit (1)			
Lustig	148 138 152	Bicknell	164 139 131				
Blind	142 142 142	Moore	131 165 144				
Curry	139 141 157	Vandalen	117 168 128				
Kami	142 143 122	Hall	160 142 110				
Pollion	162 176 172	Thomson	137 133 148				
			Handicap	10	10	10	
Totals	734 714 735	Totals	737 658 721				

Bassett (3)				Fen. Cooper (1)			
Weeda	164 129 151	Mead	130 132 169				
Blind	137 131 137	Blind	136 136 136				
O'Grady	129 147 142	Larson	141 141 121				
Blind	132 132 132	Blind	142 142 142				
Partlan	169 160 135	DeMare	142 165 172				
Handicap	31 31 31						
Totals	762 730 771	Totals	725 792 697				

Cleaning (3)			
S'ion Sr	152 134 145	Breen	145 184 126
Moody	183 128 206	Packard	166 152 135
Dove	133 155 191	Edwards	144 117 138
Graham	160 177 148	Cassidy	128 169 160
O'Neill	169 170 184	Wescott	133 119 149
		Handicap	45 45 45
Totals	897 900 970	Totals	903 816 771

Bakeshop (0)			
Sion Jr	152 134 145	Breen	145 184 126
Moody	183 128 206	Packard	166 152 135
Dove	133 155 191	Edwards	144 117 138
Graham	160 177 148	Cassidy	128 169 160
O'Neill	169 170 184	Wescott	133 119 149
		Handicap	45 45 45
Totals	897 900 970	Totals	903 816 771

Local Ladies Faring Well In County Bowling Events

After Saturday night's events in the Westchester Women's Bowling Championship single and doubles events at Rogers Center in New Rochelle, one of Mamaroneck's entries was believed to have something on the line but it all turned out to be just another excellent showing in a round of record breaking performances. Two local teams finished off their kegling on Saturday. One combination, led by Flora Lanza, rolled better than its average but doesn't figure to enter into the spotlight when the tourney winds up next Sunday. The other duo didn't fare exceptionally well together but Jay Radcliffe's individual performance was the first to break a standing record.

It was in the "All-Events" category that Radcliffe shone. She had posted a 552 score while participating in the team events two weeks ago and her 444 tally in the doubles rolling with Kay Donohue entered into the scoring. Her last effort, a 551 net single gave her a grand total of 1547 which tied the old standard set by Lil Ellis of Greenwich in 1948.

However, the very next night, Mary Sarica of Port Chester came along and shattered the previous mark with a 1572. The local lady's gross single of 623, a 72 pin handicap added, stations her in a fourth place tie at this point with the remaining entries scheduled to roll off next Sunday.

Several local doubles teams are slated to be on tap for this week's matches. Alderta Lock and Mary Pfeiffer, Marion Thomas and Helen Crammond, Gladys Moulton and Virginia Flynn, all of Larchmont and the combo of Ethel Hayer and Claire Giancola of Mamaroneck will bowl at 3 P. M. next Sunday. Marie Keihaus and Mary Lou Tervala of Mamaroneck will be on tap at 6 P. M. while the 9 P. M. schedule is filled with New Rochelle and White Plains keglers.

TWO 'EIGHTS' TO FEATURE BOUTS

Billy Kilroy, middleweight challenger from Patterson, N. J., swaps punches with Armando Amanini, recent 160 pound importation from Italy, and Billy Wyatt, crowd pleasing Trenton, N. J., middleweight collides with Johnny Crosby of the Bronx in co-features eight rounders at the Westchester County Center in White Plains tomorrow night.

For several years Kilroy has been one of the most popular fistic attractions at the County Center. The Patterson scrapper has fought thrilling bouts against Walter Cartier, Gene Boland and Tommy Marra in the White Plains ring.

Wyatt is another great favorite at the Center and he meets a capable slugger in Crosby who has also staged Pier 6 contests in White Plains. The Trenton battler is the slam-bang style of boxer which always goes over well with the paying customers.

A special bout of six rounds will bring together Terry Wagner middleweight newcomer from Milwaukee, and Al Henshaw of the Bronx.

Three-four rounders will complete the fistic offering for this week which, as usual, has been arranged by Promoter Joe McKenna. Emerson (Chief) Charles of Patterson meets Dom Cirillo of the Bronx; Monty Wards of Woodside, L. I., faces Ernie Hansen of Washington Heights; and Al Ortiz of the East Side mingles blows with Johnny McCann of Staten Island.

Y-BOWL NEW LEADER OF KING AND QUEEN

The Y-Bowl climaxed a three-week sustained drive through the King and Queen Mixed Doubles Bowling Club's teams by pounding out a 3-0 victory over the Go-Getters on Sunday night at the Mamaroneck Rec. Center. The shutout triumph ran the Y-Bowl's season record to 44 victories against 21 defeats, which is now good enough for a first place margin of a game and a half since the Alley Cats managed to take only two of their encounters from the Unlucky Four. The Cats now trail only in the lost column, where they have absorbed three more lickings than the new league leaders.

Babe's Aces wilted the Four Roses with the aid of some consistent kegling by Babe Etre and thereby earned fourth place for at least a week. The Four Hundred dropped another split decision, this time to the Irish, who were working with a 35-pin handicap.

Gus Pennetta of the Irish team came out two pins short of a 600-pin series as he copped top individual honors. Consistent Gus banged out games of 189, 197 and 212, the last of which was the best single game of the week. Jack Clausen hit an even 200 maple tally for runner-up honors.

Clara Giancola, a newcomer to the doubles circuit, was high female with a 188 game, while Rose Bjorgo ripped through a 171 finale.

Go-Getters (0)				Y-Bowl (3)			
Palmer	99 117 125	M Clisen	162 166 146				
Perry	84 103 103	R Griffin	127 148 113				
D'Igren	142 145 127	J Clisen	200 163 176				
Bauer	118 118 118	Jones	159 174 188				
Handicap	180 180 180						
	543 592 581		648 651 623				

Alley Cats (3)				Unlucky Four (1)			
Petrick	83 123 111	Bell	122 140 153				
Downer	144 154 179	Bjorgo	171 149 171				
Hrachan	199 149 149	Jones	150 150 150				
Mavilecki	189 170 159	Schreyer	218 157 216				
			Handicap	24	24	24	
	585 596 587		524 639 577				

Four Hundred (1)				Irish (3)			
R.Jones	149 148 119	Wagner	149 145 —				
A.Brach	164 168 —	Giancola	188 171 —				
P.Jones	153 150 178	Rimer	148 168 158				
O.R'sell	181 124 169	Finetta	189 197 212				
			Handicap	35	35	35	
	621 565 565		594 703 600				

Four Roses (0)				Babe's Aces (3)			
R.Jones	145 154 108	Griffin	148 107 114				
Denter	145 110 128	O'Grady	91 104 129				
Blind	140 140 140	T.Ryan	129 165 161				
Blind	115 115 115	B Etre	170 184 184				
			Handicap	11	11	11	
	545 500 491		565 571 591				

BHS Cager's Final Record

VARSITY

(Won 14, Lost 3)

For	Opponent	Against
57	Horace Greeley	76
45	Blessed Sacrament	35
60	Dobbs Ferry	41
43	Edison Tech	34
46	N.Y.S.D.	48
52	Pleasantville	34
48	Rye	37
42	Harrison (forfeited)	44
34	Horace Greeley	24
52	Eastchester	41
64	Edison Tech	43
66	Bronxville	34
58	Pleasantville	46
64	Rye	18
68	Scarsdale	38
36	Harrison	66
68	Eastchester	25
51	Mt. Kisco	42
56	Irvington	56

Fight Results

NEWARK, N. J.—Sandy Saddler, 130, New York, outpointed Felix Ramirez, 137, San Juan, 10.

NEW HAVEN, Conn.—Joe Baksi, 215, Hokinson, Pa., outpointed Angelo Dundee, 208, Argentina, 10.

HOLYOKE, Mass.—Charlie Cabey Lewis, 131, Brooklyn, outpointed Jory Fredda, 134, Meriden, N. Y., 10.

BROOKLYN—Pauline Montes, 139, Mexico City, stopped Walker Smith, 137½, Haverhill, Mass., 8.

NEW YORK—Jean Walzack, 146, France, stopped Angelo Morganti, 146½, New York, 2.

TRENTON, N. J.—Tami Mauriello, 198, Bronx, N. Y., stopped Willie Brown, 188, New York, 9.

Movie Timetable

TODAY

PLAYHOUSE, Mamaroneck — "Words And Music" at 2:20, 7:00 and 9:10.

PLAYHOUSE, Larchmont — "Forever Amber" at 7:00 and 9:10.

LOEW'S, New Rochelle—"Stage Coach" at 2:45, 6:00 and 10:15. "Long Voyage Home" at 1:10, 4:25 and 7:35.

PROCTOR'S New Rochelle — "16 Fathoms Deep" at 1:00, 4:20, 7:26 and 10:32. "Enchantment" at 2:31, 5:44 and 8:57.

CAPITOL, Port Chester — "The Razor's Edge" at 1:35, 5:30 and 9:30. "Doll Face" at 4:05 and 8:05.

EMBASSY, Port Chester—"Port Said" at 2:50, 5:20, 7:55 and 10:30. "Perilous Waters" at 1:45, 4:15, 6:50 and 9:20.

TOMORROW

PLAYHOUSE, Mamaroneck — "A Letter To Three Wives" at 3:20, 7:00 and 10:40. "Bungalow 13" at 2:00 and 8:50.

PLAYHOUSE, Larchmont — "Letter To Three Wives" at 2:40, 7:10 and 9:10.

LOEW'S, New Rochelle — "The Bribe" at 3:10, 6:40 and 10:20. "The Kissing Bandit" at 1:30, 5:05 and 8:40.

PROCTOR'S, New Rochelle — "Variety Time" at 1:10, 4:25, 7:40, and 10:55. "Snake Pit" at 2:37, 5:52 and 9:07.

CAPITOL, Port Chester—"The Snake Pit" at 1:30, 4:20, 7:10 and 10:00. "Variety Time" at 3:20, 6:10 and 9:05.

EMBASSY, Port Chester—"Man From Colorado" at 3:15, 6:30 and 9:45. "Black Arrow" at 1:55, 5:05 and 8:20.

Foxy Grandpa says:
STILL A GOOD DRINK!
CANADIAN CLUB
6 years old 5.67
90.4 Proof Per 4/5 Quart
MAMARONECK WINES & LIQUORS
PALCEDA AVE. NEAR STATION Call 9-0290 WE DELIVER.

FIRST WESTCHESTER SHOWING!
CAPITOL
PORT CHESTER 5-2440
LAST TIMES TODAY
'The Razor's Edge' & 'Doll Face'
Wednesday thru Tuesday

EMBASSY
PORT CHESTER 5-3131
LAST TIMES TODAY
'Perilous Waters' plus 'Port Said'
WEDNESDAY Thru SUNDAY

SEE THE BIG ONES FIRST AT WESTCHESTER'S MOST LUXURIOUS* THEATRE
*(You'll Enjoy Our New Seats!)
RKO PROCTOR'S
LAST TIMES TODAY
"ENCHANTMENT"
Plus
"16 FATHOMS DEEP"

ADDED AT RKO
See Larchmont Youngsters and Roats in
"TEEN-AGE TARS"

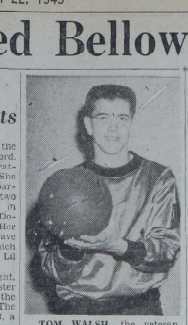

TOM WALSH, the veteran Bellows basketballer topped all scorers on the East End team this season with a total of 172 points. Walsh, one of three seniors on the quintet, played his last high school game Saturday night in the final round of the Section One, Class C Tournament, final at the County Center, White Plains.
—Staff Photo

FIREMEN'S SOFTBALL LOOP SLATES CONFAB

Another organization meeting of the recently formed Westchester County Firemen's Softball League has been called for Thursday evening at 8 P.M. at the Larchmont Fire Headquarters. Notices to this effect have been mailed to all departments in the county asking that representatives be sent. This meeting is vitally important to the league's members.

The main reason that a representative of each entering department is needed is that officers for the approaching season will be elected on Thursday night. Deputy Chief Hugh J. Collins of the Larchmont Fire Department, by whom the confab was called, issued a plea that all departments plan to have someone on hand to represent them.

Mount is the latest entry to join the circuit and it is expected that almost every department in Westchester and one from East Port Chester, which is actually in Connecticut, will be enrolled before the deadline for admission is dropped on April 15th. This date was set at the last meeting of the loop and it will be upheld, according to Chief Collins.

33rd INTERNATIONAL
FLOWER SHOW
Grand Central Palace
More soul-stirring, more colorful than ever! Four acres of enchanted gardens, fragrant blooms, tools, equipment, seeds, bulbs, outdoor furniture. New floral arrangement ideas to make your home more liveable.
Luncheon, tea, dinner served 4th floor.

Admission reduced to $1.50 (tax included). Children 75¢. Hours: Monday, opening day, noon to 10:30 p.m. Thereafter to 10:30. Saturday 10 a.m. to 6 p.m.
March 21-26

Today on Loew's Screen
2 JOHN WAYNE HITS
"Stage Coach" plus
"The Long Voyage Home"
Starring JOHN WAYNE
VODVIL TONITE
5 BIG ACTS
STARTS TOMORROW
LOEW'S

Veteran Guard Tallied 172 Markers In 19 Game Slate

Tom Walsh was revealed as a repeat winner of high scoring basketball honors at Bellows this season, according to figures released yesterday. Walsh, who paced the 1947-48 Panthers with 170 points, gained the laurels this season by pushing the mark up to 172. Harvey Harriott, another Bellows senior, ran right behind the bespectacled East End guard by meshing 162 points while Ed Petrie copped the third spot with a total of 117 markers. These three were the only BHS cagers to top the century mark.

Walsh and Harriott are both seniors while Petrie who has been acclaimed as a future great, is only a freshmen this year. However, Ed the lad played in a few varsity games at the end of the last campaign and thus has only two more years of eligibility.

Red Tallevi, the third and final member of the squad who is in the senior class, ended up fourth in total points by tallying 95 while Ed Feidt meshed 93 to round out the top five.

Four more East End operatives garnered the 60-point mark, this group being led by big George Fischer who made 81. Danny Evangelista, Fischer's replacement at the pivot, hooped 67 markers, while Steve Johnston and Panky Vitetta chipped in 60 points for an even 60 points. Don Anderson's 33 completed the ten varsity players' scoring.

Two other courtmen saw brief action with Coach Jack Hasley's second place SWIAC team this season. They were Joe Benedict, who tallied one point in as many games, and Rocky O'Connell who was with the team for only a short while the beginning of the campaign and didn't score.

The prospects for the 1949-50 season are excellent if all the athletes who are slated to come back for another campaign do so. Seven of the ten players who were members of the varsity when Bellows ended its season by dropping the Class C tourney final to Irvington last Saturday night have at least one more season of high school ball ahead of them. Of this group, Feidt, Fischer, Evangelista, Johnston and Vitetta are juniors while Anderson is a soph and Petrie a frosh.

The East Enders' final record, which included two battles in the Section One tourney, featured 14 victories as compared with five losses. An early season defeat by Harrison was reversed when the Huskies were forced to forfeit several SWIAC games because of the use of an ineligible player.

The individual scoring:

Player	Points
Walsh	172
Harriott	162
Petrie	117
Tallevi	95
Feidt	93
Fischer	81
Evangelista	67
Johnston	60
Vitetta	60
Anderson	33
Benedict	1
O'Connell	1

BASEBALL

By The Associated Press

Exhibition Games Yesterday

Pittsburgh 2, New York (N) 8
Brooklyn 6, Montreal 1
Philadelphia (A) 6, Kansas City 4
St. Louis (N) 2, Cincinnati 1
Detroit 16, Boston (N) 1
Washington 1, Chattanooga 1 (tie)
Chicago (A) 4, Chicago (N) 2
St. Louis (A) 4, Cleveland 1
Jacksonville (A) 6, miami peach 1.

Tonight New York

A very funny and audacious comedy is rolling 'em in the aisles at the Cort Theatre on Broadway these nights. It's "Two Blind Mice," from the satiric pen of Sam Spewack, and it brings back to the theatre that idol of the screen, none other than the suave and handsome Melvyn Douglas.

If it's laughter you're after, you'll get more of it than you bargained for as the play parades its zany, almost-incredible wares for the delight of the spectators. And if it's along the unbridled merriment path that you'd like to romp, then you can't help but come home a winner in the "Two Blind Mice" Sweepstakes.

Consider a government agency which was abolished four and a half years ago but which continues to operate without anyone in Washington being any the wiser. Consider the two charming old ladies who run the agency, refusing to take salary, buying their own stamps and stationery and disregarding telephone calls. Consider their extra-curricular activities: renting a portion of the premises to a rumba teacher; another, to a tailor; still another to a couple expecting a child; and running a parking lot. Take note of their plight: The government has sent an Army major, an Air Force colonel, a Navy commander and a State Department aide to liquidate their "Office of Medicinal Herbs." And to the ladies' rescue comes none other than Melvyn Douglas in the role of a prankish newspaperman. Douglas goes on to convince this unsuspecting quartet that it has walked into an ultra-hush-hush top secret operation more awesome than the atomic bomb commission! As for what follows, well, you must see for yourself.

With John Garfield and "The Big Knife" pulsating pleasantly at the National Theatre, producer Dwight Deere Wiman lightly turns his thoughts to Spring.

In other words, he'd like to do an intimate musical comedy if he could find a gay little book accompanied by the proper sharps and flats.

Lester Cutler has completed casting "Magnolia Alley." The new play written by George Batson and Graham Jones, Royce Landis and Jackie Cooper is now in rehearsal. "Magnolia Alley" opens its Broadway tour in New Haven's Shubert Theatre on Thursday, March 24.

The eminently successful production of the Cole Porter-Bella and Sam Spewack musical, "Kiss Me, Kate," at the Century Theater, will be presented for the patients of Halloran Hospital on Sunday, April 24.

From the rich, historical background of Texas, Paramount has fashioned a spectacular thrill-film, "El Paso," which arrives tomorrow at the New York Paramount Theatre.

Photographed in Cinecolor, "El Paso" stars John Payne, Gail Russell, Sterling Hayden, George "Gabby" Hayes and Dick Foran.

Mail Orders Now
JOHN GARFIELD IN PERSON
THE BIG KNIFE
a new play by Clifford Odets
Evgs.: $4.80, $4.20, $3.60, $3.00, $2.40
$1.80 MATS. WED. & SAT.: $3.00, $2.40, $1.80 and $1.20 incl. tax.
NATIONAL W. 41 St. Evgs. 8:30

SHOWPLACE OF THE NATION RADIO CITY MUSIC HALL ROCKEFELLER CENTER
"LITTLE WOMEN"
June ALLYSON • John LAWFORD • Margaret O'BRIEN • Elizabeth TAYLOR
Janet LEIGH • Rossano BRAZZI • Mary ASTOR • A MERVYN LEROY Production
Color by TECHNICOLOR • A Metro-Goldwyn-Mayer Picture
SPECTACULAR STAGE PRESENTATION

Life with Mother
MAT. TOM'W at 2:40
EMPIRE 40th St. & Broadway

PULITZER PRIZE PLAY and CRITICS' AWARD
'A STREETCAR NAMED DESIRE'
by TENNESSEE WILLIAMS Directed by ELIA KAZAN
with JESSICA TANDY
MARLON BRANDO KIM HUNTER KARL MALDEN
BARRYMORE Theatre 47th St. West of Broadway Circle 6-0390
Evgs. 8:30 sharp. Mats.: Wed. & Sat. at 2:30

SAMMY LAMBERT and ANTHONY B. FARRELL
Presents
Grace & Paul HARTMANN - WHEELER
Bert WHEELER
In a New Musical Revue
ALL FOR LOVE
MARK HELLINGER THEA.
51st St. West of Broadway
Evgs. 8:30 Matinees Wed. & Saturday 2:30

One of the Theatre Guild's greatest successes, now brought to Broadway in a vivid NEW production by John Gielgud.
PAUL MUNI
In Sidney Howard's Pulitzer-Prize Play
"THEY KNEW WHAT THEY WANTED"
with CAROL STONE
"Must Be Seen!"—Barnes, Herald Trib. "Paul's a Wonder"—Hawkins, World-Tel.
Mats.: Wed. & Sat.
Eves. at 8:40 Mat. thru Sat.
MUSIC BOX 45th St. W. of B'way

PLAYHOUSE
MAMARONECK
TODAY
"WORDS AND MUSIC"
WEDNESDAY thru SATURDAY
Lessons CRAIN Linda DARNELL
Ann SOTHERN Jeffrey LYNN
"A Letter to 3 Wives"
—and—
"BUNGALOW 13"
Tom CONWAY • Margaret HAMILTON

LARCHMONT
PHONE: Larchmont 5-5091
TODAY ONLY MARCH 22
First Showing at Popular Prices!
"FOREVER AMBER"
In Technicolor
Linda DARNELL • Cornel WILDE
Evening Performances at 7:00 and 9:15
WED. thru SAT. MARCH 23 to 26
Lessons CRAIN • Linda DARNELL
Ann SOTHERN • Jeffrey LYNN
"A Letter to Three Wives"

The Daily Times

ESTABLISHED OCT. 1, 1925 ★ MEMBER OF THE ASSOCIATED PRESS — MAMARONECK, N. Y., THURSDAY, MARCH 24, 1949 — MEMBER OF AUDIT BUREAU OF CIRCULATION ★ PRICE FIVE CENTS

The Weather
Mostly sunny and mild. Tonight fair, continued mild, low in middle 40s. Tomorrow warm, afternoon showers, high in middle 60s. High tides today at 8:40 P. M.; tomorrow at 8:57 A. M. and 9:27 P. M.

Combing The Town

Help Wanted

Wanted: An empty Larchmont store.

For the first time in more than ten years, the Larchmont committee of the New York State Commission for the Blind is having serious difficulty finding a location for the annual sale of articles which benefits the blind.

Mrs. Harry Bardin and Mrs. Gordon Reifsnider, chairmen of the local committee, said today that in spite of the help of the Larchmont Lions' Club which supports the work for the blind, no available store has been found for the sale. It is scheduled to open April 4.

The proceeds from the sale go the blind persons who have made the articles.

Fewer Dogs, Fewer Bites

Although the total of 481 dogs registered in Larchmont during the fiscal year which ended March 1 is only two fewer than the 1947-1948 count, there were 11 fewer dog bite cases reported, Larchmont Police Chief Kerekes's annual report reveals.

Fourteen dogs, twice as many as in 1947-1948 were killed by cars during the year. Last year's total of 24 pups marked a decrease of six below the previous year and the ratio of males to females shifted, the number of the latter increasing to 174, 16 more than in 1947-1948.

All Steamed Up

If you see a Mamaroneck Town incinerator truck proceeding down the Post Road with smoke pouring from its body don't turn in a fire alarm. The "smoke" is probably steam rising from hot incinerator ashes doused with water.

Town Engineer A. J. Foote explained today that a truck seen in this condition on Post Road and Chatsworth Avenue, Larchmont, about 3:30 P.M. yesterday was undamaged and carrying its usual afternoon load of furnace ashes to the dump.

Yisar in Japan

Pvt. Charles Yisar son of James Yisar of 30 Grand Street, Mamaroneck, has recently been assigned to Medical Detachment, 24th Infantry, at Camp Gifu, Japan, a part of the 25th Infantry (Tropic Lightning) Division, commanded by Major Gen. William B. Kean.

Pvt. Yisar entered the Army in April, 1948, received his basic training at Fort Dix, N. J., and departed for overseas duty in January, 1949.

Plan Institute Drive

A meeting of the chairmen and co-chairmen of the new building campaign of the Mamaroneck Hebrew Institute will be held at 8:30 P.M. Monday at the home of general chairman, Jules M. Gorlitz of 1013 Cove Road, Mamaroneck.

Plans will be discussed to erect adequate educational, cultural, social and athletic facilities on a five-acre site at Rockland and Palmer Avenues, Rabbi Irving Koslowe announced today.

Title Author

Lou Del Guercio of the Chatsworth Gardens Apartments, Larchmont is the author of the title, "Lets Drop the Gun," a current juke-box favorite.

Featured by Arthur Godfrey and Perry Como, the song, written by Ray Carter and Lucille Johnson, has gained wide-spread popularity. It was published by the firm, Kupelman and Del Guercio, with which Mr. Del Guercio is associated.

On Churchill's Ship

Sailing on the same ship that brought Winston Churchill from England Mr. and Mrs. Felix Freeman, Jr., of 11 West Drive, Larchmont arrived in New York yesterday afternoon on the Cunard White Star liner Queen Elizabeth. Mr. and Mrs. Freeman returned after a six-week business trip through Holland, Belgium, and France.

Group to Hear Reading Of Hebrew Literature

Readings from Hebrew poetry and literature by members of the Larchmont Temple congregation will be presented tomorrow during the evening services at the Temple room, 19 Knollwood Drive.

Following an outline by Rabbi Leonard Schoter of the development of the Hebrew language from Biblical literature to modern Hebrew, translated excerpts will be read by Mrs. Emil Menlo, Mrs. Harry Rachtman, Mrs. Arnold Belchetz, Louis Vyner, Samuel Gottlieb and Mark Tarplin. The public is invited.

LOST!

The moment you lose a valued object or your dog has strayed away call the Want Ad Department of this newspaper and insert an ad under "Lost and Found." It's the logical thing to do . . . you can be certain that whoever found your dog or picked up your wallet or ring is looking there, so mark this number down:

Mamaroneck 9-2100

and call immediately when something is lost.

FEDERAL JURISTS TOLD OF RED PLAN FOR REVOLUTION

Prosecutor at Trial Reads Bristling Paper About Program

NEW YORK, (AP)—A "manual of organization of the Communist Party" was admitted into evidence at the trial of 11 high U. S. communists today despite vociferous defense objections.

Louis F. Budenz of Crestwood, prosecution witness, identified the manual as a duplicate of one given him by Jacob Stachel, a defendant.

Defense counsel said the publication was issued in 1935 and should be excluded because the indictment covers a conspiracy alleged to have taken place between 1945 and 1948.

Defense Warned by Judge

Federal Judge Harold Medina overruled the objections. Hellier added a warning that if defense counsel continued to make lengthy statements on such points he would restrict them to a few words in making objections.

The Judge also rebuked a defense lawyer, Richard F. Gladstein, for creating "a form of disorder in the courtroom." The attorney had interrupted the prosecutor, who was making an objection.

Gladstein said he meant no disorder.

"Then stop it," Medina snapped.

The government unfolded yesterday to the jury a communist master plan for general strikes and revolt "according to the rules of military science."

Demanded Loyalty to Stalin

Budenz testified that the party had demanded his loyalty to Premier Stalin as the leader of communist world revolution in all countries, including the United States.

The witness said some of the defendants, being tried on charges of conspiracy to advocate overthrow of the U. S. government by force and violence, had taken such a loyalty pledge in Moscow.

Budenz was the first witness

(Turn to Page 14, Please)

CASINO FEATURES 3 LOCAL SKATERS

Figure Champs to Appear In Ice Carnival At Playland

Three local members of the Rye Figure Skating Club will participate in the club's Ice Carnival Show at Playland Ice Casino tomorrow and Saturday at 8:15 P. M.

Dr. Edward Scully and his daughter, Virginia, of 624 The Parkway, Mamaroneck, and Benjamin Sweedler of 68 Vine Road, Larchmont, will take part in costumed comedy dance and group numbers directed by the casino's professional skating instructors.

Andra McLaughlin of the 1948 Olympic team; Walter Muehlbronner, and Irene McGuire, 1949 Eastern U. S. Senior Pair champions; Newbold Black of Philadelphia Skating Club star; Bob Swenning, 1948 Olympic team and Dave Roehker of Niagara Falls will be featured.

The show opens with river front scene followed by Gypsy Revels, on the Banks of the Mississippi, Dance Variation, Dutch Waltz, Killian, Continental Waltz Swing Waltz, Mexican Fiestta and the Minuet.

Dirver Reports Hitting Car Parked at Station

Edwin A. Stockman of 178 Rockland Avenue, Mamaroneck, told Larchmont police yesterday that as he was driving out of the eastbound parking space at the Larchmont Station, his car struck and damaged the right front fender, grill, and right front headlight of a parked vehicle operated by Stanley Rubin of Griffin Avenue, Scarsdale.

The Rubin auto had been left on Woodland Avenue and the accident occured at the intersection of Depot Way, according to police report.

University Men Hear Television Director

Larchmont University Club heard a talk on television last night at its monthly meeting at the Larchmont Yacht Club.

The speaker was Paul Raibourn, director of Allen B. Dumont Laboratories, Inc., New York City and vice president of Paramount Pictures, Inc., in charge of television operations.

FLASHING HIS FAR-FAMED "V-For-Victory" sign, from the deck of the liner "Queen Elizabeth," Winston Churchill, wartime prime minister of England, arrives in New York with his wife (right) and his daughter and son-in-law, Capt. and Mrs. Christopher Soames (left). While in the U.S. Churchill will be the guest of Bernard M. Baruch. The chief purpose of his visit is a speech at the Massachusetts Institute of Technology in Cambridge, Mass., on March 31. (International)

Larchmont Residents To Fill Food Bags For French Town

The first week in May has been set as the time when Larchmonters will be called upon to donate 6,000 bags of food to the people of Abbeville, France. Dr. Daniel G. Karrel, chairman of the Lions Club committee in charge, announced yesterday.

An outgrowth of cultural-relations program established between the two communities, the contribution by residents of food and other items in short supply will implement the enlarged plan proposed earlier this month by Dr. Karrel's committee.

Boy Scouts and firemen will distribute empty bags May 1 which Larchmonters will fill with items needed by the French. One week later, the bags will be picked up and shipped to France.

The donation of the 6,000 bags of food, however, will be only one part of a rapidly expanding program. In accordance with suggestions made by the Lions Club, children of Larchmont grammar schools will this week turn over soap and rice to the Lions who will arrange for its shipment through American-Ado-France. Each child attending Murray Avenue, Chatsworth Avenue, St. Augustine's, and the Dominican Day Schools will have contributed one cake of soap and a box of rice each when this facet of the program is completed.

INSTITUTE SETS CLOSING FORUM

Current Jewish Philosophies Will Be Discussed Tomorrow

The closing forum in the Friday night series at the Hebrew Institute of Mamaroneck will take place tomorrow at 8:30 P. M. in the chapel on the topic "Current Philosophies of Jewish Life in America." Rabbi Irving Koslowe will conduct the service and the cantor will lead the singing before the discussion period.

The forum marks the end of a series started last November featuring the following speakers: George Garfunkel, Wilfred Kahn, George Lerner, Lewis Ginsburg, Dr. Olga Lurie, Dr. Walter Lurie, Samuel Gershovitz, Lester Gutterman, Irving Bloomberg, and Harry Bulow; also representatives of the Men's membership, Sisterhood, youth groups, and guest experts including Joseph Antman of the White Plains Jewish Community Services, and Mrs. Leo Sherman of New Rochelle Hadassah.

At each service Mrs. Nathan Herman and Mrs. Edward Margolnis, representing the Sisterhood have served refreshments.

NAIL POLISH INJURY SUIT ENDS SUDDENLY

A settlement for an undisclosed amount ended trial of a suit brought over the binding of a Mamaroneck woman in the explosion of a bottle of nail polish.

The settlement was announced yesterday as the case was about to continue before Supreme Court Justice Frederick G. Schmidt and a jury in White Plains.

The action was brought by Mrs. Mattie Lee Riley and her husband, Edward, of 416 Center Street, Mamaroneck, represented by James Dempsey. They contended Mrs. Riley lost her sight on Dec. 3, 1944, when the polish bottle burst.

Defendents were the M.H. Fishman Company, Inc., operator of a Mamaroneck store where Mrs. Riley purchased the polish, represented by John J. Dillon; A. Sartorious and Company, Inc., represented by Bert Hendricksen, and Vorac Company, Inc., represented by Thomas Cusack.

Fender Damage Results From Larchmont Crash

Two cars sustained minor fender damage in a collision at 7:30 P.M. yesterday at Harmon Drive and Weaver Street, Larchmont.

Harry Richmond of 71 Harmon Drive told Town of Mamaroneck Police he had made a full stop on Harmon Drive at the intersection when a car operated by William L. Walker of 166 Rocky Road, Larchmont, making a left turn from Weaver into Harmon, collided with the left rear fender of his auto.

Disaster Unit Praised By ARC Director

Mamaroneck was complimented last night on its Red Cross disaster set-up by Leroy C. Peters, director of safety services and disaster preparedness for the Westchester Red Cross, who addressed the members of the branch disaster unit in the Municipal Building.

This community is well prepared to handle emergencies, Mr. Peters told the group. He outlined the necessary procedures to be followed in case a disaster should hit this area. Mrs. Walter Burbank of Larchmont and Benjamin I. Taylor and Mrs. C. J. von Schulpen of Harrison agreed that, in the event of a natural disaster, the three communities would cooperate in their Red Cross relief work.

Mr. Peters described the work done by the Red Cross disaster units in Mount Vernon and Port Chester during and after major fires which occurred in those communities in January and February, respectively, explaining how the various units would function should a similar tragedy occur in this community.

Everett T. Houghton, disaster chairman for the Mamaroneck Red Cross, explained that a new department to be known as "Communication" has been added to the organization under the leadership of Lt. Herman Paulo of the Mamaroneck Village Police Department. A dentist will be added to the medical unit, Mr. Houghton added.

State's GOP Senators Reach Aid Compromise

ALBANY, (AP) — A compromise expected to avert a threatened Republican fight over use of an extra $40,000,000 in State school aid was reached today by GOP Senators.

The agreement would earmark the $40,000,000 for new school construction but provides that individual school districts may spend the money for teachers' salary increases and other purposes if they show new construction is not needed.

Governor Dewey proposed in his budget that all of the money be used for capital construction. A bill providing for the revised method of distribution will be introduced tomorrow by Benjamin F. Feinberg, Majority Senate leader, and Assemblyman Wheeler Milmoe, Canastota Republican.

SCHOOL PLANNERS STUDY FACILITIES

Rye Neck Education Group Plans Three Spring Meetings

The Rye Neck Community Educational Planning Committee advanced another step last night in its program to survey the school system when sub-committee chairmen submitted studies made recently of library facilities, home economics equipment, shops, auditoriums, cafeterias and the audio-visual programs in the three schools.

The preliminary reports were part of a five-point program discussed at a meeting of the Steering Committee at Bellows High School under the direction of David Schwartz, curriculum committee chairman, and Lewis H. Donaldson, general chairman.

Plans were completed for three community meetings March* 31, April 28 and May 26 when the committee will bring well known educators to Rye Neck from the State Department of Education and other sources to present the basic needs of modern education and answer specific questions about current trends in education and how they might be applied to Rye Neck.

At the March 31 meeting, sponsored jointly by the Planning Committee and the Bellows Community Club, Dr. Harry Spencer of the State Education Department will speak on trends in secondary schools. Elementary education will be discussed at the April meeting and the school guidance program in May.

The reports on the present facilities and programs in the schools will be compared with desirable standards established by other members of the planning committee who have been studying practices recommended by the State Department and other leading educational agencies. Several members of the community engaged professionally in the operation of libraries and cafeterias have assisted in the preparation of the reports.

Mrs. Herbert Amsel, president of the Barry Avenue PTA, and Mrs. James Weatherly, a co-chairman of the Bellows Community Club were welcomed as new members of the Steering Committee. They will provide the liaison between the committee and their organizations.

The next meeting of the Steering Committee will take place April 11 at 8:15 P.M. at Bellows High School.

COOMBS COMMENDED BY LARCHMONT BOARD

Retiring Trustee Arthur W. Coombs has been commended by the Larchmont Board of Trustees for "his intellect, integrity and kindly human compassion which has always been an inspiration and guiding light to this board," it was announced today.

In a resolution adopted Monday night, the board praised Trustee Coombs for giving his time and efforts unsparingly toward the betterment of the village and for having fulfilled his responsibilities "as trustee and acting mayor in the most efficient manner."

"We extend to him and to his family our very best and warmest wishes for continued good health, happiness and success," the resolution concludes.

Mr. Coombs was appointed to the Larchmont Zoning Board in 1940 and was elected to the Board of Trustees in 1945.

$2 Billion Program To Rearm European Nations Sanctioned

Kirkpatrick Replaces Budenz As Anti-Red Forum Speaker

Because of his appearance as star witness in the conspiracy trial of 11 U. S. communist leaders in New York City, Louis F. Budenz of Crestwood will be unable to appear tomorrow night as the featured speaker at the third anti-communist forum at Holy Trinity School Hall.

In making the announcement this morning, John T. Casey, chairman of the citizens committee sponsoring the series of four successive Friday evening forums said arrangements have been made to have Theodore C. Kirkpatrick, managing editor of Counterattack, appear in place of Mr. Budenz. Mr. Kirkpatrick was to have been the speaker at the concluding forum.

Mr. Budenz, who was one-time editor of The Daily Worker, communist newspaper, will be available for next week's forum, Mr. Casey said.

Members of Mamaroneck Post 90 will attend in a body tomorrow's forum which starts at 8:45 P. M. Commander William Kuritsky today urged a large turnout of Legionnaires and their wives, for whom a special section of seats has been reserved. Heading the Legion delegation will be a 25-piece band and color guard.

Mr. Kirkpatrick, former special agent for the F. B. I. was born June 8, 1910 in Preble County, Ohio. He was graduated from Morton High School, Richmond, Ind., as an honor student in 1928, attending Earlham College, Richmond, from which he was graduated with an AB degree.

While in college he was a member of the varsity football team, participated in track, was president of his class during his senior year, was business manager of the college year book and participated in various other campus activities.

From 1933 until 1942 Kirkpatrick held several positions with Beneficial Management Corporation, in which capacity he worked in various cities in several states throughout the country, the last of which was as manager of the branch office in Phoenix, Arizona. He was stationed in Youngstown, Ohio for several months during the Spring and Summer of 1937.

In August 1942 Mr. Kirkpatrick accepted an appointment as special agent of the Federal Bureau of Investigation which position he held until he resigned in November 1945.

Since resigning, Mr. Kirkpatrick and several other former FBI agents have been actively engaged in collecting facts regarding Communist activities in the United States and disseminating them to the American people. These men at the present time are engaged in publishing Counterattack, the weekly newsletter of facts to combat Communism. Other ex-agents active in Counterattack are, Kenneth M. Bierly, John G. Keenan and Thomas A. Brady.

Counterattack's prestige has grown steadily since the appearance of its first issue on May 16, 1947. Its editing is non-hysterical and the organization has maintained a straight unbiased and unprejudiced policy.

Counterattack's sources of information are its own. It has no affiliations with any governmental agency whatsoever. However, since the information contained in the files of the Federal Bureau of Investigation and other government agencies are not available to the public, Counterattack's information is prepared specifically to bring the facts regarding the communist menace before all the American people.

Counterattack is located at 55 West 42nd Street, New York.

The organization is not subsidized and has no political nor religious affiliations.

MORE WITHDRAW FROM PEACE TALK

Group Opposing Meeting Lists Names of 7, Headed By 'F.P.A.'

NEW YORK, (AP) — Withdrawal of seven more prominent persons from the controversial cultural and scientific conference for world peace was reported today.

Americans for Intellectual Freedom, a group opposing the conference, listed seven persons they said had withdrawn. Their list was headed by Franklin Pierce Adams, newspaper columnist.

Sponsors of the three-day conference, the National Council of the Arts, Sciences and Professions, said, however, that only two on the list had sent them notices of withdrawal. They said the two were Adams and Rabbi Mordecai M. Kaplan of the Jewish Theological Seminary.

Freedom Group Listed

The Intellectual Freedom group listed, in addition to Adams and Kaplan, these persons:

Canada Lee, Negro actor; Prof. Rexford Guy Tugwell, of the University of Chicago; Lynn Riggs, playwright; the Rev. Karl Crossowsky, minister of a Brooklyn Unitarian church, and Prof. Ernest Hocking of Harvard University.

The Arts, Sciences and Professions group said that Tugwell had sent in a copy of a letter he had written to a third party, dated March 16, in which he said he would not withdraw.

Russian delegates to the conference today were invited to inspect major American factories, as opponents went ahead with plans to picket the weekend meetings.

The invitation to tour this country's industrial areas was extended to the Soviet group by the National Association of Manufacturers. Routed through Soviet Ambassador Alexander Panyushkin, the invitation expressed belief that such tours would further world peace "as the peoples of

(Turn to Page 14, Please)

Assembly OK Unanimous For Tarrytown Charter

ALBANY — The City of Tarrytown Charter, providing for consolidation of Tarrytown and North Tarrytown, passed the Assembly today by a unanimous vote.

Assemblyman Fred Graber of Tarrytown, sponsor of the bill, said that passage is expected in the Senate.

If the upper house votes the charter, and if Governor Dewey signs it, there will be a special election in the two villages May 17. Then if the voters of Tarrytown and North Tarrytown approve the measure, the new city's first officials will be named in the November elections. The City of Tarrytown would come into existence Jan. 1, 1950.

The new community would have an assessed valuation of approximately $40 million, and would occupy roughly eight square miles of territory. It would have a population of 21,000, making it the fifth largest city in Westchester.

Rankin Bill Is Shelved By One Vote

WASHINGTON—(AP) — By a one vote margin, the House today shelved the Rankin veterans' pension bill.

A roll-call vote of 208 to 207 sent the measure back to the veterans committee for further study.

It is possible for the veterans' committee to write a new bill and send it back to the House at a later date.

But Chairman Rankin, told the House the vote to recommit meant that the bill is dead.

"That kills this legislation for this Congress," Rankin said.

Rankin's bill already has been so amended that it bore little resemblance to his original proposal for $90 a month pensions at age 65 to all World War I and World War II veterans.

The vote to throw it back to committee climaxed a series of maneuvers on the floor.

Wife Reported Missing From Larchmont Home

Saverio Campisciano of 30 Lester Place, Larchmont, told Town of Mamaroneck police yesterday his wife, Mary Campisciano, twenty-two, has been missing from home since the morning of March 18.

Described at five feet six inches tall and weighing 120 pounds, Mrs. Campisciano left the house about 9 A. M. and had $90 in cash with her, her husband said.

Police sent out a teletype alarm.

Top Economic Officials Say It Would Not Upset Resources

WASHINGTON, (AP) — Top economic officials have told the administration it can go ahead with plans to ask Congress for up to $2 billion to rearm friendly countries.

The National Resources Board and other key government agencies reported after a careful study of all factors, officials disclosed today, that an arms program of that scope would not upset the nation's economy.

The study found that the United States possesses enough resources, manpower and industrial capacity to undertake such rearmament of Europe without resorting to government controls such as rationing and allocations —and without causing any further inflation.

The American weapons would go to the foreign nations participating in the North Atlantic alliance, plus Greece, Turkey and Iran.

Officials said the cost study now is being revised to take into account continuing price drops in the United States, which are expected to increase the "margin of safety" noted in the earlier conclusion.

Assistant Secretary of State Ernest Gross currently is drawing up a foreign military aid program calling for Congress to appropriate from $1 1-4 billion to $1 1-2 billion for the North Atlantic countries for the year starting July 1.

About $500 million more would ter Electric Railway Company, and "for an emergency" in any country whose security was believed essential to the United States.

FULCHER ELECTED TO CHAMBER POST

Directors Name Officials To Head General Division

William Fulcher was elected chairman yesterday of the General Division of the Mamaroneck Chamber of Commerce at a meeting in the directors' room at the Mamaroneck Playhouse. Mr. Fulcher is second vice president of the Chamber and has taken the lead in most of the civic activities sponsored recently by the organization.

Also elected were Peter C. Doerr, Jr., vice-chairman, and H. Edward Block, secretary. Mr. Doerr recently was appointed to a committee of the Board of Education to study the proposed parking changes on Mamaroneck Avenue between Prospect Avenue and the Boston Post Road. Mr. Block represented the Chamber at a hearing to decide whether to grant a franchise to the Fordham Bus Co., Inc., to operate along the Post Road in Mamaroneck held before the Public Service Commission. The Chamber is on record as approving the franchise.

Mayor B. J. Santore, a member of the division, asked that the division sponsor Clean-Up, Paint-Up, Fix-Up Week in Mamaroneck. His request was approved and Mr. Fulcher said that he will appoint the necessary committees to handle the program within the next few days.

The Mayor offered a prize worth $25 to the home owner merchant or manufacturer who enters a suggested "before and after" competition showing the improvements made during the contest.

In addition to Mr. Fulcher who is serving as director-at-large for three years, the following directors representing the division were introduced: Charles Gas, serving for one year; Sam Pacness and James Gunn, two years and Mrs. Edward H. Lebeis, three years; Everett T. Houghton, director-at-large serving for one year, and Fred Rubin, two years.

The meeting concluded with a discussion of the merchants and manufacturers exposition to be held May 25, 26, and 27 in St. Thomas's Community House.

See Peace Bid

NANKING, (AP) — Nationalist China's cabinet named a peace delegation today. But Red troop movements indicated the communists may be leading a pistol to hold at the conference table.

THE DAILY TIMES

Thursday, March 24, 1949

Published every business day by The Mamaroneck-Larchmont Publishing Co., Inc., 128 Elm Street, Mamaroneck, N. Y. Telephone Mam'k 9-2100 - 9-2101. V. E. Macy Jr., president; L. Nathaniel Crabtree, vice president and general manager; William L. Fanning, treasurer; P. F. Lubbe, secretary. National Advertising Representative, Kelly-Smith Company, Graybar Building 420 Lexington Avenue, New York City

MEMBER OF THE ASSOCIATED PRESS

The Associated Press is entitled exclusively to the use for republication of all the local news printed in this newspaper, as well as all AP news dispatches. All rights of publication of special dispatches are also reserved.

MEMBER OF THE AUDIT BUREAU OF CIRCULATIONS

Single copy, 5 cents; subscription rates by carrier, 30 cents a week. Subscription rates by mail, one year $15, six months $8, three months $4.50. Entered as second class matter at the postoffice, Mamaroneck, Westchester County, N. Y.

PRAYER FOR TODAY—Each day, dear God, inspire me to be loyal to my beloved United States of America and all its laws and freedoms which I hold so dear. May I be privileged to find the secret joy of patriotic service, the special paths of purpose which it will be my privilege to tread so that I may travel as You have appointed.

'FAIRER'

STATE Senate Majority Leader Benjamin F. Feinberg, who is not without influence in the Legislature, as his position would indicate, is reported as having altered his views upon the basic method by which the added $40 million in State funds is to be distributed among the public schools of this commonwealth.

Heretofore, that method has been based upon an almost archaic formula which rewards taxpayers of those counties wherein properties are assessed low and penalizes those communities wherein a proper assessment is made, or where for one reason or another land assessments are high. The old formula was apparently adopted upon the fraudulent assumption that if real estate values are high, residents thereof must be wealthy and capable of bearing heavy taxes.

According to an Albany dispatch of The Associated Press, Mr. Feinberg now favors a distribution of the $40 million on a per pupil basis, rather than upon the antiquated formula mentioned, which takes into account the assessed valuation of real estate in a school district.

Instead, now says Mr. Feinberg, the administration is coming around to the viewpoint that the per pupil distribution would be "fairer" to New York City and Westchester and Nassau counties, which have suffered badly during the last quarter-century in this type of State-aid distribution.

We are glad that common sense has at last prevailed in Albany over outworn tradition. *For the original reasons for this* discrimination have long disappeared.

As Westchester's Senior State Senator Pliny Williamson wrote Governor Dewey last month, when the formula was adopted many years ago agriculture was at a low ebb, upstate farm districts were in some cases actually impoverished, and there were no tax funds available locally in those areas for proper administration of public schools.

But times have changed greatly.

Now rural districts are even more prosperous than urban areas. The average farmer lives far better than does the average city-dweller. He sets a far better table, has a far more comfortable home, and usually has a larger bank balance at the end of the year.

There is another factor, which Senator Williamson mentioned to Governor Dewey. It has to do with the realty assessments upon which the old formula is based. In the metropolitan districts not only is the assessed valuation kept relatively high, but the State Tax Department equalizes such valuations to reach a truly comparable basis. In the rural districts *not* only does the rate of assessments run extremely low but there has been little recent endeavor by the State Tax Department, through lack of personnel, to equalize such assessments and thereby bring them to a level of true value.

Where such equalization has been made, some upstate assessments have been raised tenfold. As a result, heretofore in some of these school districts the State aid has actually been more than 100 per cent of the school expenses.

Now, if Mr. Feinberg holds firm, this discrimination is to end. We shall watch Albany closely to ascertain whether the actions of those in authority are to match their words.

Grab Bag

THE ANSWER QUICK!

1. Complete this line: "Once upon a midnight dreary—?"
2. From what plant does opium come?
3. What is a labyrinth?
4. What is a regicide?
5. What country was formerly the home of the Aztecs?

WATCH YOUR LANGUAGE

ANATHEMA — (a-NATH'-e-ma) —A curse; denunciation; an imprecation. Origin: Latin—anathema.

IT'S BEEN SAID

Pride goeth before destruction, and an haughty spirit before a fall.—Proverb 16:18.

IT HAPPENED TODAY

1834—William Morris, English poet, born. 1844—A. W. Greely, Arctic explorer and soldier, born. 1855—Andrew Mellon, secretary of the Treasury under Presidents Harding, Coolidge and Hoover, born. 1934—President Franklin D. Roosevelt signed the Philippine Independence Bill.

GUESS THE NAME

1. This famous motion picture character actor of the 1920s was born in Colorado Springs, Colo., in 1883. His parents were deaf mutes. His first appearance in the movies came in 1912. He made a smash hit as the bogus cripple in The Miracle Man. A master of makeup, he starred in Outside the Law, Treasure Island, Oliver Twist, and the Hunchback of Notre Dame, in which he played the hunchback. His last picture was The Unholy Three. He died in 1930. Who was he?

2. This man was one of the most colorful figures in American history of the 19th and early 20th centuries. He was born in 1860, in Salem, Ill. He was a lawyer by profession. He was three times unsuccessful Democratic nominee for president. President Woodrow Wilson appointed him secretary of State, but he resigned in 1915 because of pacifist leanings. He believed in the unlimited coinage of silver, and his "Cross of Gold" speech was one of his most memorable. He toured the world, and died in Miami, Fla., on July 26, 1925. Name him.

(Names at bottom of column)

HOW'D YOU MAKE OUT?

1. "While I pondered, weak and weary," from The Raven by Edgar Allan Poe.
2. The white poppy.
3. A complicated, irregular structure with many passages, hard to find one's way through or about, without guidance.
4. The killer, or a participator in the killing, of a king.
5. Mexico.

1. Lon Chaney. 2. William Jennings Bryan.

At Your Service Throughout the Year for

RUGS and CARPETS

Largest Selection and of course

SERVICING of FLOOR COVERINGS

A. T. PROUDIAN INC.

736 Main Street

N. R. 2-4644 N. R. 2-4848

The Counselor

DANCING LESSONS

Question: Is there any place where I can take square dancing lessons? This type of dancing seems to have become the vogue and, since I know very little about it, I would like to try to pick up a few of the dances.

T. O.

Answer: Square dancing lessons are held on Saturday afternoons from 2:30 until 5:00 at the County Center, White Plains. These lessons are open to all young people of Westchester and are conducted under the auspices of the Westchester Youth Club Council.

WORLD POLICE

Question: Does the United Nations have its own police force?

J. H.

Answer: The United Nations has a small group of unarmed, uniformed guards, about 40 in all, who serve at the United Nations headquarters. It is expected that when the matter comes up for consideration at the April meeting of the General Assembly, that somewhere between 800 and 1,000 men will be allowed for such a force. It is also expected that these men will be given small arms and will be used to protect United Nations personnel who are sent into the field on missions, such as in Korea and Palestine.

BENEFITS

Question: At the time of my husband's death on Sept. 7, 1947, I received and filed a form with the Social Security Board, and since then have had no further word. At the time of his death he worked for the Central Railroad for four years, and I get a small pension from this source for my son. Previous to this, my husband had paid Social Security taxes while working for other employers. I would like to know if I am entitled to any pension or a refund for money which had been paid into the Social Security by him.

N. W.

Answer: The pension that you receive now is based both on the wages earned by your husband from the railroad, and the wages he earned in employment covered by the Social Security Act. In the event of a wage earner's death, benefits are always based on the combined wage records of railroad employment and employment covered by the Social Security Act. Only when a wage earner reaches the age of sixty-five and is fully insured under both systems, is it possible to receive benefits under the Railroad Retirement Act and the Social Security Act.

WEDDING DRESS

Question: I am to be married in the rectory of my parish church. Is it proper for me to wear the traditional wedding gown and veil?

B. V.

Answer: This is entirely a matter of your own taste. Either the long, white dress and corresponding veil, a street dress or a suit are entirely proper.

YOU'RE TELLING ME!

By WILLIAM RITT

Central Press Writer

Neil Ehmke, one of the leaders of the National Vegetarians thinks a sure way to prevent war *would be to stop serving meat to* the United Nations delegates. Since when have knife and fork rated as secret weapons?

Maybe he has something there. A diplomat too full of hamburger might reasonably be a bit cross.

Meat - eating envoys, Mr. Ehmke fears, might too easily regard the dove of peace as just so much squab ready for toast.

The man at the next desk says, however, it's only natural that UN envoys are partial to roasts and sirloins. Aren't they usually playing for big steaks?

The Soviet delegates ought to string along with the vegetarian idea since those babies are so partial to thin tea.

To a Moscovite hot dogs and wiener snitzel must seem tainted with western capitalism.

Hoyt King thinks the no-meat *idea won't make the grade, with* the Lake Success lads, since, as he points out, every single diplomat is constantly stalking to bring home the bacon.

'AH, THERE'S GOOD NEWS TONIGHT!'

By Milians

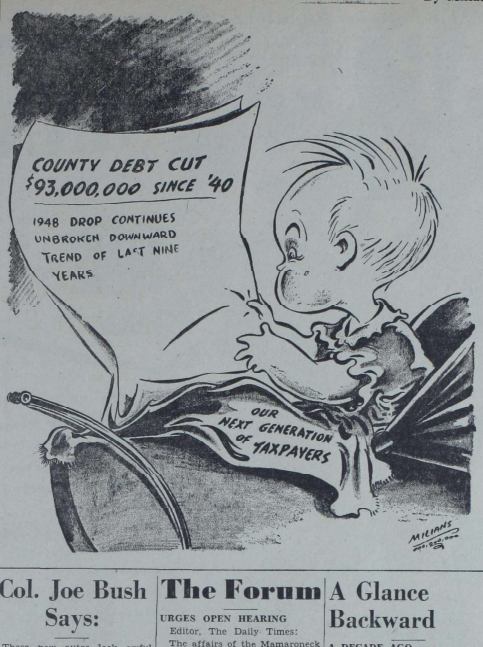

Col. Joe Bush Says:

These new autos look awful pretty. But for the sake of the sleep which Westchester's new Medical Examiner needs, this is to advise that *they crack up just* as easy as the old ones goin' too fast round a curve with one arm around a curved blonde.

One of our pals who owns a television set and who has always been reliable up to now swears that when he was flyin' over *Westchester County Airport* last Sunday he saw a sign on a cloud: "Coaxial Cable Crossing—Do Not Anchor."

We can't see why so many people think it is a disgrace to die poor. It's livin' poor that is hard to take.

In County Court it don't make no difference whether a burglar is short. He gets sent away for a long stretch.

Our idea of strength of character is the traveler who gets to Honolulu and don't allow his picture to took for the hometown papers with a string of flowers around his neck. It's got so that most folks think Hawaiian babies are born with 'em.

You don't have to swear out a *affidavit before a notary public* any more on income tax returns. But it's still a question of whether you swear or sweat the most.

Calendar

TODAY

7 P.M.—Larchmont Boy Scouts, Larchmont Avenue Church

8 P.M.—Alert Rebekah Lodge, Carpenter's Hall, Mamaroneck

8 P.M.—Apawamis Lodge, Masonic Hall, Mamaroneck

8 P.M.—Allessandro Manzoni Lodge, 676 Mamaroneck Avenue

8:15 P.M.—St. Margaret's Chapter, St. Thomas's Guild, homes

TOMORROW

NOON — Larchmont Rotary Club, Larchmont Lodge

7 P.M. — Doubles Club, St. John's Church, Larchmont

7 P.M.—Fourth Friday Fellowship, Larchmont Avenue Church

ARCTIC WARNS COAST

In northern Scandinavia, the Arctic Ocean warms coast areas because of the influence of the gulf stream, but interior temperatures are very low in Winter.

The Forum

URGES OPEN HEARING

Editor, The Daily Times:

The affairs of the Mamaroneck School District are ordinarily not feature news of The New York Times, but apparently they are when the proponents of sex education can score a coup on the rest of the community. Apparently the officials of the school system are not certain that they have the backing of a majority of the citizens in the program of sex education in the schools, and they have now announced that they have the support of the community, when apparently only the partisans of the cause constituting a "jury", have approved it. In the announcement of the sixth Community Institute sent to some but apparently not all the parents, there was no notice that a referendum on the subject was to be taken, and that the officials of the school system would consider themselves justified in their program of sex education by this coaxed "vote of confidence." Such conduct is certainly contrary to the concept of "due process" in community affairs.

There are undoubtedly many who agree with the writer that the public schools are not the proper place for sex education, since they can teach only the physiology of sex and the ethical and moral problems are necessarily neglected.

Parents have the right to give their children a balanced instruction on the entire subject and I am sure there are many who resent the usurpation of their proper function by school officials with a penchant for witty sayings.

In all fairness to the opponents of the plan, an open hearing should be held with due notice to all the community.

LOUIS C. SMITH, JR.

30 Barnum Road, Larchmont.

THANKS

The Camp Fire Grils Council of Larchmont appreciates very much the fine publicity you gave the organization during its birthday week celebration. We are especially pleased with your editorial of March 17, inasmuch as we are both headed in the same direction, we are gratified to have the friendliness existing between ourselves and our sister organization, the Girl Scouts, recognized editorially.

Thank you very much for your good co-operation, now and all through the year.

MRS. JAMES W. ANDERSON
Public relations director,
Camp Fire Grils Council of Larchmont

A Glance Backward

A DECADE AGO
(From The Daily Times)

George Burchell was appointed chairman of the Larchmont section of the Young Men's Republican Clubs of Westchester. Mr. Burchell was also assigned to a special joint committee on cooperation with the Young Women's Republican Clubs of the county.

Augustine Passafume captured The Daily Times all - star award for the month of January, 1939. It was the second time that he had won the monthly carrier award. John G. Peatman of Beach Avenue headed a group of parents who requested that first grade pupils in Chatsworth Avenue School be limited to a morning session only. A Mamaroneck Board of Education committee with Superintendent A. Z. Boothby was to meet with the group to determine the advisability of the suggestion. Edward Renshaw was editor-in-chief of the Bellows High School paper, The Student Observer, which placed third among planographed papers in the Columbia Press Association's 15th annual convention. It was the first competition for the BHS newspaper in its existence. Stanley Mann, captain of the Mamaroneck High swimming team, won the 50-yard freestyle race as the Tigers defeated Peekskill in the last meet of the season. Ralph Tyner and Seymour Ball of Mamaroneck and Richard Staelin of Larchmont were eliminated in the Westchester badminton championships at the County Center. Organization of Mamaroneck Tourists, Inc., to serve visitors to the New York World's Fair, was perfected at a meeting of a group of local citizens, and just 20 years ago today Lilyan Piccoli and George Perrin won first honors in a public speaking contest for students of Mamaroneck Senior High School.

Try And Stop Me

By BENNETT CERF

When Alonzo Stagg was one of the country's outstanding football coaches, he kept substitutes on the bench constantly alert by suddenly popping questions at them while a game was in progress. One afternoon he turned to a fourth-string sub who had played the role of human tackling dummy in practice all season, but had failed to get into a single game, and demanded:

"You, Cartmell — What would you do if we had possession of the ball, one minute to play, the score nothing-to-nothing and we only had four yards to go for a touchdown?"

"Gee, coach," stammered the substitute, "I'd slide down to the end of the bench so I could see better."

In the hill-billy district of eastern Arkansas, a student of the county school was promoted with due ceremony from the second term to the third. "Wasn't sure I'd make it," he confessed to the teacher. "Fact is I was so plumb nervous last night I could hardly shave."

(Copyright by Bennett Cerf 1949)

REVOLUTIONARY!

you've gotta GET WISE

to enjoy REAL potato chip FLAVOR

Yes, Wise Potato Chips have a fuller, finer flavor, a crackling-crisp deliciousness that makes 'em just the best potato chips you ever tasted. Get Wise today!

"Waterless" Cooking in any Pot

Cook vegetables with better flavor—save vitamins and minerals. Simply quick-twist each vegetable in Reynolds Wrap—drop in boiling water. They cook in their own juices—no odors. Just one of the 1,001 kitchen miracles in this roll of "wonderfoil."

see your favorite grocery, drug, department or housewares store for a roll of "1,001 Kitchen Miracles"

REYNOLDS WRAP

PURE ALUMINUM IN HANDY KITCHEN ROLLS

Illustrated recipe booklets in every package.

Let Us Be Your CHEVROLET SUPER SERVICE HEADQUARTERS

• Factory Trained Mechanics • Modern Tools
• Modern Equipment • Genuine Chevrolet Parts

Easy Terms—GMAC Budget Plan

LUBY CHEVROLET COMPANY, INC.

Your Local Larchmont-Mamaroneck Dealer

Boston Post Rd. at Weaver St. Larchmont, N. Y.

SUPER CHEVROLET SERVICE

Phones: Larch. 2-2888 Mam'k 9-0233

NOTHING EVER LIKE IT BEFORE!

CLEANS FASTER, BETTER, SAFER!

LOOK FOR THE GOLD CAP

First real ammonia improvement in years. New, patented ingredient sudses, bubbles, foams... gives super-wetting action ... rapidly penetrates grease, dirt, grime like magic! Windows, glassware sparkle. Get Parsons' "Sudsy" today!

PARSONS' "Sudsy" HOUSEHOLD AMMONIA

BEST FOR ALL HOUSEHOLD CLEANING

Parsons Ammonia Co., New York, N. Y. Pat. App. For—Serial No. 685,1

NOW Cup Cakes 2 minutes! 2¢ each!

Delicious as home-made!

Look for the magic pink package, and toss off 12 dreamy cup cakes! *2 minutes from package to oven!* And so *thrifty!* Easy! Never fails! Delight your family . . . *tonight!*

Makes a cake too!

Bake in 8" layer pan. Frost with Dromedary Fudge & Frosting Mix.

NOBODY makes MIXES like DROMEDARY!

GRANADAISA FOODS, INC., BROOKLYN, N. Y. ESTABLISHED 1890

Mrs. Dodson Wins 2nd Prize With 'Sidewalk Cafe' Exhibit

By EDITH BARBER MATHEY
Staff Correspondent

NEW YORK—Westchester residents are among thousands giving the "glad hand" to Spring by visiting the 33rd International Flower Show now in its fourth day at the Grand Central Palace.

As exhibitors as well as spectators, many Westchester and lower Connecticut residents are participating in the show, one of the largest and most gala to be held since the war.

Familiar faces and names are to be found particularly in the fourth floor display of the Federated Garden Club of New York State, Inc., and the second floor section of the Garden Club of America.

Creators of large niche arrangements in the Federated Club section yesterday were Mrs. Bernard Farley of Scarsdale and Mrs. Kenneth L. Stelle of Larchmont. Specially invited to show their artistry in interpreting the theme "Along Fifth Avenue" the two made designs which drew most favorable comments from the public.

Mrs. Farley's arrangement had a touch of whimsy through the use of a toy kitten reclining on a white satin pillow and a pair of perroquets as accent. Designed as a store window display for a pair of white kid gloves, the creation used a combination of exotic plant materials. These were Easter palm, tuberoses, stock, Easter lilies, tulips, dieffenbachia, calla lilies and narcissi. The container was a white pottery urn.

Driftwood Used

Oiled driftwood was skilfully used by Mrs. Stelle as both the container and keynote for her arrangement. Toning in with the background was a small bronze figurine. An additional accent was a tree fungus, also in the brown hues. Materials were eucnymia, acacia, freesia, clivia and begonia foliage.

A first prize winner in the competitive classes of the Federated Clubs was Mrs. John E. Johnson of the Garden Club of Harrison. To express the theme "Sidewalk Cafe," Mrs. Johnson chose a wicker tray with a Chianti bottle for accent. Grouped in mouth-watering array were peppers, mushrooms, scallions, broccoli, eggplant, artichoke, grapes, onions and parsley and an avocado, with sanseveria for decoration.

Mrs. Dodson Wins

A red ribbon was awarded to Mrs. Loren R. Dodson of Larchmont for her interpretation of the same theme. For her second prize exhibit, Mrs. Dodson used curving lines, repeating the shape of a Chianti bottle. Stressing the unusual, the arrangement was made with stems, blossoms and leaves of date palm, lemon geranium, shrimp plant, telargonium foliage nectarines, garlic, avocados, dates and rice.

"The Manhattan Gourmet" was the sub-title chosen by Mrs. N. I. Bienenstock of the Garden Club of New Rochelle for the exhibit which brought her a third prize in the same class. Arranged in a pewter pitcher, the sophisticated display was composed of luscious black grapes, asparagus stalks, fat garlic buds and cranberry leaves.

Third prize winner in "Skyscraper," a class of large niches, was Mrs. Rose Pennock of the Garden Club of Harrison. In modern style pillar vases on step-up bases, she used calla lillies, and loquat and strelitzia leaves.

The Garden Club of America section also made awards to several Westchester and lower Connecticut entries yesterday.

First prize winner in Class 1, a picture for the living room, was Mrs. Rector T. Davol of the Greenwich Club. Her stylized design featured yellow calla lilies and anthurium leaves. A vase for a table in the guest room, Class 2, brought Mrs. Paul Sturtevant of the Bedford Garden Club a third prize. Materials she combined were clivia leaves, dracena, leucothoe, echeveria, agavem kalanchoe and fedshanky.

A table accent for the study made Mrs. Edward C. Duble of the Greenwich Garden Club third award winner in Class 2. Exotic materials were kalanchoe tomentosum and kalanchoe beharensis.

Another member of the Greenwich Club, Lady Ramsay, took second prize in Class 3, a shelf arrangement. To achieve her effect she begonia heracleifolia.

A demonstration arrangement of dried materials by Mrs. Yoneo Arai, also of Greenwich, is a feature of the club's educational exhibits.

Beach Scene

Mention of the educational reminds us of the amazingly realistic beach scene created by the New York Botanical Garden. With a cottage doorway as a background, the horticultural experts have arranged a replica of the seashore, complete with muddled water that moves like that in a quiet inlet. For extra realism, there is a small dock, a plank walk, and an overturned boat topped by anchor and life saver.

The foreground of sand rises to dunes, and is spotted here and there by typical beach grasses and flowers. Lists identify the materials used, and these should prove most valuable to the owner of a beach property.

Another very interesting display is that of the Brooklyn Botanic Garden. This consists of one hundred different kinds of very dwarfed trees, shrubs and plants. Each is tagged with identification and set off sufficiently to be easily admired. Some of the plants are used in an accompanying exhibit of a door-yard garden.

In the vast array of cultural perfection found in the entire show, comparisons must prove difficult for the judges. Flowers grown in Westchester and nearby greenhouses have deservedly won a number of the awards.

Mr. Jones Wins

Rodney Wilcox Jones of New Rochelle received a second prize for his exhibit of orchids (B. C. Sedonii). Mrs. Hugh J. Chisholm of Port Chester whose gardener is Owen A. Hunwick took a first for yellow antirrhinum. First prize for stocks went to Mrs. Gerard Swope of Ossining. She also won a first for primula obconica. Superintendent of her estate is Albert Whitfield, and gardener, James Linane.

Mrs. Giles Whiting of Scarborough-on-Hudson whose gardener is William Poetain received first prizes for salpiglossis and amaryllis and a cultural certificate of merit for varied snapdragons. Third prize for cerberes lameoni went to Evans Ward of Port Chester whose gardener is William Kastberg.

Mrs. E. J. Beinecke of Greenwich took firsts for white tulips, narcissi, lillies-of-the-valley, anemones and third for lillies. Her gardener is A. Woodger. Another Greenwich winner in the cultural classes was Mrs. H. J. Fisher whose ranunculus took second award. Her gardener is Roger Mostocher.

Mr. and Mrs. John E. Gerli, also of Greenwich, took a first for primula masacoides, and a third for antirrhinum.

Hostesses from the Garden Club of Larchmont on duty during the day were Mrs. Richard W. Hill, Mrs. Howard Shirreffs, Mrs. H. E. Kincaid, Mrs. George Currier, Mrs. David Gordon, Mrs. Jean Ricker, Mrs. Dodson and Mrs. R. Paul Kite.

Give your heart and all you can to the RED CROSS

America's Best-loved Greeting Cards
NORCROSS
NORCROSS INC. 244 MADISON AVE. N.Y.

MRS. LOREN R. DODSON, past president of the Garden Club of Larchmont, who received a second prize award yesterday for her "Sidewalk Cafe" composition in the exhibit section of the Federated Garden Clubs of New York State, is pictured above at the far right with Mrs. Leo Pollack of Montclair, left, and Mrs. Francis J. Clark of Flushing. The trio is viewing an exhibit showing use of objects of art with simple flower arrangements, at the International Flower Show in Grand Central Palace.

Russian Tale Is Enacted By Barry Pupils

A play entitled "The Princess and the Shepherd", based on a Russian Fairy tale, "To Your Good Health" was presented yesterday at a Barry Avenue School assembly program by fourth grade pupils, under the direction of Miss Mary S. Cotter.

Students participating were Joseph Strilowich, Richard Currie, Margaret Polin, Carol Brower, Margaret Young, June Kleiner, Kenny Brass, Peter Varley, Robert Primrose, Lynn Bradt, Paul Robinson, John Pava, Ruth Olsen David Gross, Anthony Ricci, Carl Nelsen, Dwight Kenrrie, Adelina Barbieri, Robert La Brusciano and John Yannuzzi.

Lydia Panaro and Mary Ann Harjioli entertained between acts one and two with two selections, "Johnny Went A-Fishing" and "Sweet Nightingale". Joyce Jacobson served as usher for the performance.

Dramatic Club Slates Comedy At Bellows HS

"Saturday Evening Ghost" is the title of the three-act comedy by Tom Taggart which will be presented by the Bellows High School Dramatics Club April 7 in the afternoon for school children, and April 8 and 9 in the evening, in the school auditorium, under the direction of Stanley Cornish of the faculty.

The play, based on Oscar Wilde's short story "Canterville Ghost," is sponsored by the Bellows Community Club. Proceeds will benefit the scholarship fund, with a scholarship award to be presented this year to a deserving senior.

Appearing in the cast will be Judy Burchell, Julia Carr, Barbara Coan, Joan Derby, Gary Edelson, Donato Evangelista, William Fitts and Jack Sheehan. Tom Mayers is stage manager, and Joan Flaherty is prompter. Sound effects are under the direction of Roy Saunders, with lighting supervised by Vincent Codella, and Dorothy Primrose and Margaret Winfield serving as property managers.

Mrs. James Weatherly is in charge of distribution of tickets.

POSTPONE NRAA PROGRAM

The New Rochelle Art Association meeting, scheduled for tomorrow night, has been postponed until Friday, April 1, at 8:30 P. M. in the New Rochelle Public Library. The same program as originally planned will be held, featuring a discussion of contemporary painting by Ernest Thorne Thompson, Elmore Brown, Elea Schmid and Jack Schadpoli, all artists. An open discussion period will follow.

AJC Chapter Meets Monday In Larchmont

A film, "Passport to Nowhere" depicting life in Displaced Persons camps, will precede a discussion of D. P. legislation by Philip Baum, former editor of the "Chicago Law Review," and at present, staff member of the Commission on Law and Social Action of the American Jewish Congress, at the Spring meeting Monday of the New Rochelle Chapter, AJC, in the home of Mrs. Harry Marzolin, 223 Rockingstone Avenue, Larchmont, at 1:30 P. M.

A musical program has also been planned, and will include Mary Kiempner, Larchmont pianist; Marly Koslow of Mamaroneck interpreter of Yiddish and Hebrew songs, and Gertrude Stern of Larchmont, violinist, who will play Hebrew music.

The hospitality committee is headed by Mrs William Muskkin of Larchmont. Mrs. Edward Handelman is program chairman.

Wykagyl Bowling Luncheon Tuesday

Monthly prizes will be awarded by Mrs. Philip A. Scheid or New Rochelle, chairman of the Women's Bowling Committee of Wykagyl Country Club, at the final bowling luncheon for women at 12:30 P. M. Tuesday, in the clubhouse.

Mrs. Lincoln Session of Crestwood, who will be chairman for next year, will preside at the event with Mrs. Scheid. Tournament chairman this year, Mrs. Session accedes automatically to the position of chairman. Mrs. William Doyle of New Rochelle, secretary-treasurer, will become tournament chairman next season, and Mrs. Richard Hinman, also of New Rochelle, has been appointed secretary-treasurer.

BAHAI NEW YEAR

Mamaroneck Bahais observed the Feast of Naw-Ruz (Bahai New Year) recently at the home of Mr. and Mrs. Robert McLaughlin, Greenwich. Attending were Mr. and Mrs. Theodore Obrig, Mrs. Mary Morrell, Mr. and Mrs. Joseph Robinson and Frederick and Paul Robinson. Readings from the Bahai scriptures were given by Mrs. Obrig, Mrs Katherine McLaughlin and Mrs Renee Welch.

Sexual Growth Is Traced By Psychologist

Sexual development from infancy to the age of 16 was the subject of yesterday's talk by Mrs. Ruth Bochner, psycholorist, for the series being conducted at Mamaroneck High School under the auspices of the Parent-Teacher Association, with Mrs. Lester Simon as chairman.

About 35 mothers attended. Mrs. Bochner traced sexual development from the infantile stages concerned largely with toilet training and masturbation, through the four to six year old stage, where dependency on parents and identification with them is prevalent.

Mrs. Bochner discussed the father-son and mother-daughter relationships in the pre-adolescent period, and said that between the ages of six and 10, children should learn to manage a certain amount of frustration. Feelings of religion, self-righteousness and aggression develop at this time, she went on.

Up to the age of 16 the "crush" period is strong, she said, leading to "the final heterogeneousness of relationships with the opposite sex."

The next in the series will be held Thursday, April 7 at 8:15 P.M. in the auditorium of the high school and will be open to the public.

Iona Show Committee Entertained

Mrs. George Scanlon and Mrs. Louis Csenge, both of Larchmont, entertained members of the fashion show committee for the Spring luncheon bridge, and show to be held by the Mothers Auxiliary of Iona School May 24, at luncheon yesterday in the Larchmont Shore Club, where the affair will also be held.

Plans were made for the presentation of the fashion show of which Mrs. Abbot J. Copeland is chairman.

Attending were Mrs Charles G. Irwin of Mount Vernon, Mrs. Copeland, Mrs. Donald Manson, chairman of the event, and Mrs. Edward Ladin, cochairman, all of New Rochelle.

STORY HOUR

Mrs. Nathalie M. Bennett of Larchmont, acting children's librarian of the Mamaroneck Free Library, will present a program of stories for youngsters from second through sixth grades tomorrow at the library story hour at 3:30 P. M. Her program will include "Rosie the Rhino" by Marion Conger and "The Saggy Baby Elephant" by the Jacksons.

ACTRESS HELEN HAYES is greeted by Mrs. Charles Hofman of Scarsdale, show chairman of the Federated Garden Clubs of New York State, at the Federation Section of the International Flower Show in Grand Central Palace, New York City. Miss Hayes is a member of the Garden Club of Nyack.

—Staff Photo

Weiner League Hears Talk By Cardiologist

"In our efforts to add a few additional years to the life of a child we often have no medical sanction and redundantly save these years a thousand times without increasing their number. We may destroy the soul of a child in an attempt to mumify his body," Dr. Edwin Quinn in a talk on congenital heart disease yesterday at the second anniversary Spring luncheon of Sylvia Parmet Weiner League to Aid Cardiac Children. More than 125 members and guests attended the affair in Hampshire Country Club Mamaroneck.

Dr. Quinn, a cardiologist, in speaking of the care of children with heart disease, continued, "In general, we strict their activities too rigidly and give them too ready an excuse for avoiding challenges. Before prohibiting an activity we must weigh the effect of the activity and the prohibition upon the personality as well as upon the heart of the child. If you are forced to tell the child that he can't play tennis, weaken the prohibition by immediately substituting an activity that will divert the child's attention from what he can't do to what he can do. Too often, cardiac neurosis does more harm than the underlying heart disease."

The physician described the causes of congenital heart disease, its various forms including that resulting in "blue babies," and its treatment. Many forms of congenital heart disease, he commented, cannot be helped by surgery and must be given judicious medical care. He concluded that the aims of the Sylvia Parmet Weiner League should be to accentuate the mental and psychological aspects of the care of these afflicted children in the League camp.

Mrs. Saul Ludwig, president, welcomed members and guests, including Mrs. Charles Reichstein, president of the Brooklyn chapter; Mrs. Stanley Block, president of the Manhattan chapter; Mrs. Abby Levine, president of the Josephine Karet League.

Mrs. Murray Sarfin, sister of Sylvia Parmet Weiner, and treasurer of the associated cardiac leagues, gave the invocation.

Mrs. Simon Litton, chairman of the luncheon, spoke of the organization's growth in the two-year period it has been active in Westchester and thanked the various committees and the hostesses. The latter included Miss Barbara Weiner, daughter of Sylvia Parmet Weiner, Mrs. Chester Bernard, Mrs. Bernard Blum and Mrs. Harry Spinrad.

An appeal to further the work of the League was made by Mrs. Harold Eisenberg, vice president and membership chairman.

Volunteers for UJA Hold Luncoen Meeting

"If we let down this year in our efforts to raise money for the United Jewish Appeal, all our former efforts will be a lost investment," said Mrs. Richard Lawrence at a luncheon yesterday of the Sponsor Committee of the New Rochelle Women's Division of the United Jewish Appeal. The luncheon was held at the home of Mrs. Albert Pozner, co-chairman of the committee, New Rochelle.

"For the first time," Mrs. Lawrence went on, "those we are helping know that they need live no longer on false hopes or broken promises. They know that this year they can leave the Displaced Persons Camps and become citizens of a nation again. A great sum of money will be required to transport them to Israel or to other countries.

IN WATER SHOW

Miss Carol Ernst of 170 Larchmont Avenue, Larchmont, junior at the University of Rochester, is among students participating in the Spring water show, "Easter Parade," under the auspices of the athletic association of the College for Women. She is a graduate of Mamaroneck High School.

DAUGHTER TO EGANS

A daughter was born yesterday at United Hospital to Mr. and Mrs. George Egan of 1028 Halstead Avenue, Mamaroneck. Mrs. Egan is the former Victoria Lynch, daughter of Mrs. Jane Lynch of the Halstead Avenue address.

COLES HAVE SON

Mr. and Mrs. Sylvan Cole of 1494 Pine Knoll Lane, Mamaroneck, are the parents of a son, James Michael, born March 16 at United Hospital. The infant is the brother of Nancy, four, and Robert, two. Mrs. Cole is the former Vivian Ruth Vanderpool of Norman, Okla.

WHY PAY MORE? THERE'S NONE BETTER

Pete Hagen's BLENDED WHISKEY
86 Proof 70% Grain Neutral Spirits
$3.19 4/5 QT.
$1.99 PT.
Available at All Package Stores
POPPER MORSON CORP. ROCKEFELLER CENTER, N. Y.

Film Council Evaluates Work On Eve Of Fifth Anniversary

On the eve of its fifth birthday anniversary celebration, the Larchmont - Mamaroneck Motion Picture Council takes time out from its varied activities to prepare a report on its achievements to date and to evaluate its community works.

"Fashions in films reflect attitudes in contemporary society," according to the Council president, Mrs. Claude Seixas, and the members who assisted her in preparing the report, Mrs. Louis Bucklin, Mrs. Dorothy Roman and Mrs. Jack Windheim. The organization will mark its fifth year April 28 at a Larchmont Yacht Club Luncheon.

Council activities include the operation of early-bird matinees, extensive previewing of films and membership in a number of national organizations which assist the local group in reaching its objective of providing and encouraging good pictures.

The early bird program is a carefully planned procedure requiring supervision by parents, police and fire departments and theater managers, says Mrs. Seixas, and the Council's experience has indicated that, one, children under school age do not require the excitement and stimulation of motion picture entertainment; two, that no suitable movies are made for them at this age; and three, that young children become restless and spoil the entertainment for older children.

In the field of previewing, the Council covers entertainment, documentary and educational films, with its interest in previewing based, says Mrs. Seixas, on a "sincere desire to acquire ability to judge a film for its basic qualities," involving regular attendance at screenings and at classes in New York where opportunity for film evaluation is provided for various age levels.

A column of "recommended" films, prepared by the Council appears twice weekly in The Daily Times, in an effort to outline pictures showing locally, their suitable age level, and general value. Because of the Council's previewing experience, theater managers are frequently guided by these columns, and have accepted exceptional films which have been recommended, according to the Council president.

Another facet of the Council's work is showing parents and community leaders the types of educational and documentary films available, by screenings at monthly meetings in the hope of encouraging production of more films in this field. The discussions which follow the showing are recorded and forwarded to producers or distributors.

The Council is able to participate in the development of better fact films through its membership in national organizations, its officers point out, including the National Film Council, which promotes the production of fine documentary, educational and industrial films on a national and international scale.

The local Council is a charter member of Cinema 16, an organization which shows unusual, rare and even startling documentaries which could not be distributed widely, Mrs. Seixas says.

Schools, churches, clubs, young people's groups, civic associations and other citizens hold membership in the National Board of Review, parent organization of the Council, which sees all pictures, evaluates and classifies them, and recommends the pictures which are passed. Pictures which do not meet standards of the Board are by-passed, the report states.

Among the largest and most important organizations with which the Council is affiliated is the Children's Film Library, which maintains a national catalogue of recommended films used by an increasingly large number of theatre managers, Mrs. Seixas has pointed out. Reactions of teen agers and children, who, with adults, are the "critics" at the showings, are charted and graphed by means of the "Wiggle test" and the findings are recorded in the United States and Canada.

In cooperation with the Parent-Teacher Association the Council has brought legitimate theatre plays to the community, with proceeds used to form a film library in the local school system.

Invitations are received frequently by the Council to attend previews of all kinds by New York University, the film library of the Museum of Modern Art, National History Museum, schools, college, producers and distributors. The Film Council hopes to enlarge its membership so that a larger number of trained representatives will be available for previewing each screening.

Evaluating a motion picture is a matter of training and the ability to think clearly in terms of human relations, Mrs. Seixas emphasizes. She points out that the Council's "greatest motivating reason for existence" is to attempt to put only the best cinema productions before children and the motion picture is one of the most wonderful instruments for social innfluences today."

Mothers Club Plans Day of Recollection

A Day of Recollection will be sponsored by the Mothers Club of Holy Family School in Holy Family Church tomorrow, starting with Mass at 9 A. M. and continuing until 3 P. M.

The special services, consisting of prayers and a series of sermons, will be conducted by the Rev. Harold C. Gardiner, S.J., literary editor of "America."

Mrs. Harold Murphy, president of the Club, announces that this mid-Lenten service is open to the public. Coffee and tea will be served by the Club in the school auditorium from noon to 1:o'clock, and those attending will bring box lunches.

240 AT BRIDGE

Linen handerchiefs were the table prizes for the Ladies' luncheon and bridge of Wykagyl Country Club held yesterday at the clubhouse. There were 60 tables in play, and luncheon tables were decorated with Spring flowers. Mrs. Lester R. Fallon of New Rochelle was hostess.

DANCE AT FORT

The Junior Hostesses of the Fort Slocum YMCA will hold their weekly dance tonight in the Fort's "Y." Decorations will be in bright colors. Music for dancing will be provided for with records. Miss Elisabeth Reiger is chairman and Mrs. Robert Hayward, chaperone. Refreshments will be served.

CAPPUS HAS IT!
54 Years of Continuous Prescription Service!
A REAL BARGAIN
No matter what you pay to regain health, you're buying a real bargain. But that's no reason why you should wait to take corrective steps. Better have a talk with your Doctor now, while there isn't such a long, uphill road to travel. Yes, we're mindful of the fact that he may likely suggest this Pharmacy as a dependable prescription source. And, of course, we'll appreciate your patronage at all times!
PRESCRIPTION SPECIALISTS
CAPPUS PHARMACY
"For Higher Standards"
PHONE 9-4200
We Deliver

"GORDON"
Jersey
SPORT SHIRTS
Fine combed yarns, fine and narrow striped, long or short sleeve, for men, women and children.
Moderately Priced
Klein's
Dry Goods Specialties
1951 PALMER AVENUE
Larchmont, N. Y.

NEW TYPE ROOMETTE DOUBLE BEDROOM SLEEPERS
THE Capitol Limited to CHICAGO
Lv. New York (42nd St. Sta.*) 12.15 PM
*One of 13 places in New York and Brooklyn where you can "make your train."
(Now! Two Dining Cars on The Capitol Limited to Give You Finer Service)
Phone MUrray Hill 3-1600 for information
BALTIMORE & OHIO RAILROAD

Spotlight On Sports

By DICK CARPENTER

Now that the high school basketball season is tucked away in mothballs for another year, we can safely express our views on the work our two local schools did on the court this season and then officially stamp it 'finis'.

The most we can say for Mamaroneck High's output was that it turned out to be a tremendous improvement over the previous campaign. Coach Orlando Ciraco had his work cut out for him from the start in his first varsity coaching experience. With a green bunch of cagers, except for one letterman and a transfer from another Westchester school, Ciraco tried his best to mold a winning combination. After seeing the team beat the 1947-1948 mark in the first half of the season, Ciraco then concentrated on building for the future. He not only continued to flood the floor with substitutes in the varsity game, but also took it upon himself to form, practice with and coach an all-freshman quintet.

We see a real future for basketball at the Hilltop. Coaches have been preaching ever since the game was originated that you must start working with the players when they are young if you are to eventually have a winning team and we can't remember when MHS has concentrated on coaching when they were in the junior high. It also goes without saying that there hasn't ever been a team from Tigertown which could be termed outstanding. There have been many individual "stars" but never a particularly strong team to come out of the Hilltop school, at least not in the last decade.

The point to remember is that there were 13 players on the frosh team this year and only three members of the varsity are scheduled to graduate. Few previous Mamaroneck coaches could look forward to a following season with such optimism as Ciraco is doing at the present time.

Non-Pressure Panthers

Bellows had a veteran team this season and, although the Panther cagers compiled an enviable record of 14 wins and five losses, they failed each time the pressure was on them. Perhaps we were expecting too much of Coach Jack Hasley's quintet since it must be said that they did improve on their predecessors' mark.

However, the East Enders had several chances during the course of the season to go from a "better than average" standing in the county to a post of "outstanding". Each time they fizzled and on three occasions actually looked like they had never played the game before. As every Panther fan knows, the instances we're referring to are the second encounters with Edison Tech and Harrison and the Class C final against Irvington last week. You might say that Edison was simply the better team but that wouldn't explain Harrison's and Irvington's 30 point victories over the Rye Neck five. Hasley's forces certainly were capable of better basketball than they showed in those games.

We think that the solution is that Bellows wasn't a "pressure" team. With nothing of much importance at stake, the East Enders were terrific but when the chips were down, they forgot everything they had ever been taught.

Again we say that perhaps we take the game a little too seriously but every basket that the opposition threw in against BHS this season hurt us as much as it did the players and their coach.

The future also looks bright in Panthertown with just three lettermen going out through graduation this June. Perhaps that coveted County Championship won't escape the Hasleymen next season.

Sports Calendar

TODAY

Bowling

Larchmont Community League matches, Larchmont Recreation Center, 8:30 P. M.

American League matches, Mamaroneck Recreation Center, 8 P. M.

TOMORROW

Bowling

Mamaroneck Community League matches, Mamaroneck Recreation Center, 8:30 P. M.

Larchmont Ladies League matches, Larchmont Recreation Center, 8 P. M.

Basketball

Professional

By The Associated Press

LAST NIGHT'S SCORES

Association of America Playoffs (Best-of Three)

Rochester 66, St. Louis 64 (Rochester wins 2-0).

Baltimore 82, New York 81 (Baltimore leads, 1-0).

Washington 92, Philadelphia 70 (Washington leads, 1-0).

Minneapolis 84, Chicago 77 (Minneapolis leads, 1-0).

American League

Trenton 97, Bridgeport 92

Paterson 74, Scranton 58.

BOYS - GIRLS—7 to 16

CAMP SLOANE

Lakeville, Conn., 40th Year

1200 Ft. Elevation 105 Acres

Complete modern equipment. Trained staff of 75 College People and Teachers: 4 Doctors, 2 Nurses, 3 horses, Grade "A" Food, Hot-cold Pool showers, Vegetable Gardens.

ALL OUTDOOR SPORTS

12 Riding Horses

47 Rowboats and Canoes

Seasons July 1 - August 25

Season $225—Half Season $115

Booklet on request—Ernest P. Robert, Director

Mail Registrations Accepted: Mamaroneck Westchester & Putnam County Y.M.C.A.

Great refreshment after great recreation . . . this light, bright, golden ale with the full, delicious flavor.

CARLING'S Red Cap ALE

Brewing Corporation of America
Cleveland, Ohio

ALL MAJORETTE MATCHES CLOSE

With several women bowlers entered in the county championships and a recent 600 pin series by one of the Larchmont Majorette ladies, it was a tough assignment for anyone to get excited over the scores that were made in Majorette matches at Palmaro's Bowl last night. However, the fact that each match wasn't decided until the final game is demonstrative of how closely the teams are matched. Winners of the six matches last night were the Salbeas, Frosters, Musicians, Spotlights, Indians and Empires. The consistent kegling of the Musicians in recent weeks has almost assured them of the 1948-49 championship.

Bill Bickert of the leaque leaders posted a 235 single while Tom Parker Sr., of the Foxes rolled a 227.

Newton, one of the Fraternal's most consistent but rarely spectacular bowlers really tore the alleys up last night. He opened up just smouldering with a 191 total game but roared through the second one for a 244 total, the night's high single. A final effort of 180 gave him leadership in triple scores also with a 615.

Bill Bickert of the leaque leaders posted a 235 single while Tom Parker Sr., of the Foxes rolled a 227.

Mamaroneck Rifle Club ended up in fifth place in the Eighteenth Annual Connecticut State Championship at New Haven on Sunday, it was only technically dethroned. The local team had captured the event in 1948 but wasn't listed as the defending champion, probably because of its out-of-state status although the rule book states that the event is open to clubs or military organizations inside or outside the state.

Both the Mamaroneck men's and women's teams won the affair last season and oddly enough the female entry was credited with holding the title. The women gave another good account of themselves by successfully defending their title.

In the men's division, two out of state teams ran one-two but probably won't receive any recognition. The Papcos and Antlers Club of Long Island tied for first place with marks of 771. The Papcos hail from Patterson, New Jersey. The Magnum No. 1 outfit of Boston was the first mmeg team to place, coming right behind the co-leaders with 766. Enfield, Conn., ranked fourth with a 762 total while Mamaroneck's score was 761.

Mamaroneck took two teams to the event and it was the number 1 riflers who placed. Otto Kolb and Jim Lenney turned in 193 cards to pace the local sharpshooters while Beres Proctor and Erwin Tekulsky added 188 totals to the Red outfit's tally.

Lou Hazelton hit a 188 for top score among the Mumner 2 team shooters while Rudy Heiland had a 187.

The Mamaroneck women earned their first place spot with a 717 score card while Rippowam finished an extremely close second with a 713 score. Brooklyn Edison ran a poor third with a 694 final tabulation.

Eleanor Dunn was high lady

Legion Whitewashes Manzoni In Fraternal; Newton High

The Legion, with Glen Newton having a hot streak, shattered the Manzoni Lodge Bowlers' dreams of moving into first place in the Fraternal League last night by posting a 3-0 victory on the top-end placers in one of four matches at the Mamaroneck Rec Center. Odd Fellows "B", which leads the loop at the present time, also was beaten but managed to salvage one game from the Mamaro Foxes. The other victories, both by 2-1 counts,were rec.rded by the Lions and Kiwanis keglers.

A look at the standings shows that the Odd Fellows "B" men hold a two game lead on Manzoni and Mamaro and the fast moving Legion currently in a third place knot, both having won 45 and lost 33.

Newton, one of the Fraternal's most consistent but rarely spectacular bowlers really tore the alleys up last night. He opened up just smouldering with a 191 total game but roared through the second one for a 244 total, the night's high single. A final effort of 180 gave him leadership in triple scores also with a 615.

Bill Bickert of the leaque leaders posted a 235 single while Tom Parker Sr., of the Foxes rolled a 227.

Mamaro Foxes (3)				Odd Fellows 'B' (1)			
P'ker Jr.	160	178	181	Hardick	178	145	156
Hishmyer	145	—	80	Tompkins	187	170	140
Bilz	152	142	—	Hershey	119	138	121
Manhan	171	185	160	Keech	169	146	143
P'ker Sr.	159	198	227	Bickert	162	209	235
Webber	—	187	192				
Totals	789	850	760	Totals	738	776	798

Odd Fellows 'A'				Kiwanis (3)			
Schr'der	147	141	146	Ripano	178	148	159
Blind	125	125	—	Blind	—	125	125
Blind	125	125	—	Brady	—	167	160
W'ather	156	151	134	Blind	—	125	125
Juler	146	124	131	Spero	125	132	169
Kraft	—	—	135				
D'ronlo	—	—	138				
Totals	693	666	666	Totals	703	743	729

Lions (2)				Rotary (1)			
Poneris	146	137	170	Krezel	144	166	168
Dorn	124	—	116	Marinis	135	127	119
Weish	168	111	—	Goldman	107	167	137
Voll'der	154	139	151	Breiter	119	—	188
Richards	163	132	166	Blind	125	125	125
Schaich	—	170	155	Blind	—	125	125
Totals	755	709	778	Totals	690	710	717

Manzoni (0)				Legion (3)			
Blind	125	125	125	J Vetta	121	198	144
DeVerlo	138	139	135	Cirsco	147	136	148
Lagna	119	151	179	Grabarz	136	162	140
Ripano	153	133	162	N Vetta	147	146	156
Dev'ello	181	150	180	Newton	191	244	180
Totals	736	698	761	Totals	742	876	768

THE STANDINGS

Team	Won	Lost
Odd Fellows "B"	53	25
Manzoni Lodge	51	27
Mamaro Foxes	45	33
American Legion	45	33
Lions Club	38	40
Kiwanis Club	33	45
Odd Fellows "A"	26	52
Rotary Club	21	57

Mamaroneck Riflemen Fourth In Connecticut State Match

Although the Mamaroneck Rifle for the Mamaroneck femmes, her total being 184. Virginia Eye with 179, Lora Heiland with 178 and Patricia Baldwin with 176 also entered into the scoring that cinched the crown for the locals.

The totals racked up by the two winning teams surpassed the 1948 marks by large margins. The new men's champions broke the 766 standard set by the Quinnipiac Club last year and the local ladies, in repeating their triumph topped their 699 figure of '48.

The individual men's record for the Nutmeg State's tourney is 197 for metalic sight shooting and 198 for Any Sight Firing. Kolb of the local team has bested both of these marks this season when he posted a perfect 200, his second in as any campaigns.

Movie Timetable

TODAY

PLAYHOUSE, Mamaroneck — "A Letter To Three Wives" at 3:20, 7:00 and 10:00, "Bungalow 13" at 2:00 and 8:50.

PLAYHOUSE, Larchmont — "Letter To Three Wives" at 2:40, 7:10 and 9:10.

LOEW'S, New Rochelle—"The Bribe" at 3:10, 6:45 and 10:20, "The Kissing Bandit" at 1:30, 5:05 and 8:40.

PROCTOR'S, New Rochelle—"Variety Time" at 1:10, 4:25, 7:40 and 10:55, "Snake Pit" at 2:37, 5:52 and 9:07.

CAPITOL, Port Chester—"The Snake Pit" at 1:30, 4:20, 7:10 and 10:00, "Variety Time" at 3:20, 6:10 and 9:05.

EMBASSY, Port Chester — "Man From Colorado" at 3:15, 6:30 and 9:40, "Black Arrow" at 1:55, 5:05 and 8:20.

TOMORROW

PLAYHOUSE, Mamaroneck — "A Letter To Three Wives" at 3:20, 7:00 and 10:00, "Bungalow 13" at 2:00 and 8:50.

PLAYHOUSE, Larchmont — "A Letter To Three Wives" at 2:40, 7:10 and 9:10.

LOEW'S, New Rochelle — "The Bribe" at 3:10, 6:55 and 10:40 "The Kissing Bandit" at 1:30, 5:15 and 9:00.

PROCTOR'S, New Rochelle — "Snake Pit" at 1:00, 4:03, 7:06 and 10:09, "Variety Time" at 3:04, 6:07 and 9:10.

CAPITOL, Port Chester — "Snake Pit" at 1:30, 4:20, 7:10 and 10:00, "Variety Time" at 3:20, 6:10 and 9:05.

EMBASSY, Port Chester — "Man From Colorado" at 3:15, 6:30 and 9:40, "Black Arrow" at 1:55, 5:05 and 8:20.

LOCAL TEAMS SPLIT IN 'FINAST' BOWLING

Mamaroneck ranked third in the Finast Bowling League after matches at the Larchmont Recreation Center last night. White Plains dropped two of three games to the local team while Larchmont was beaten twice by Harrison in a battle for last place. The other match resulted in a 2-1 win for Bronxville over the league leading New Rochelle keglers.

The Huguenots are out in front with a record of 40 victories and 29 setbacks while White Plains sports a 39 and 30 mark which entitles it to second place at this point in the race. Mamaroneck is three full games back in the third spot.

Johnny Fiazza of Bronxville rolled the high single of 222 pins while Hank Tencza of Harrison ended up on top in three games with his 525 pinfall. Other top notch singles were rolled by Tencza (202), Franza (201), and John Myers (200).

Mamaroneck's best operative last night was Frank Gareri who posted a 481 series while Larchmont was paced by Gulli.

Mamaroneck (3)				White Plains (1)			
Poole	151	150	164	Alstone	146	170	148
Myers	170	170	160	Al Robins	91	137	148
J Gareri	134	131	152	Maziraso	116	124	144
F Gareri	166	148	167	Tancredi	162	138	131
Spencer	175	125	149	A Robins	142	117	132
				Handicap	1	1	1
Totals	780	647	794	Totals	681	658	719

Harrison (2)				Larchmont (1)			
Mathiesse	98	120	87	Blind	125	125	125
DiPalma	120	132	142	Longo	123	108	149
Staff	202	171	154	Gulli	138	148	195
Tencza	145	202	178	Smith	146	141	156
Franza	130	161	156	Colotti	117	86	136
				Handicap	8	8	8
Totals	672	781	697	Totals	657	626	720

Bronxville (2)				New Rochelle (1)			
Bastiano	141	128	123	Barto	132	135	178
Byrnes	131	115	—	Call	177	155	149
Mahler	166	146	144	Colotti	187	155	162
Myers	158	200	116	Blind	125	125	125
Peters	154	—	151	Blind	125	125	125
Piazza	—	222	159				
Handicap	37	37	37				
Totals	743	862	736	Totals	717	695	739

The standings:

Team	Won	Lost
New Rochelle	40	29
White Plains	39	30
Mamaroneck	36	33
Bronxville	35	34
Harrison	29	40
Larchmont	28	41

YRA Meetings April 4 Set for New York YC

Both the Yachting Racing Association of Long Island Sound and the Junior YRA of LIS will hold their annual Spring meeting April 4 at the New York Yacht Club. The YRA gathering is scheduled for 5 P. M. with the junior gathering one hour earlier.

The Syce Cup Series of the Junior YRA will be held this year Aug. 8 to Aug. 11 at the Larchmont Yacht Club. The Sears Cup Races are scheduled the week of Aug. 29 at Vineyard Haven, Mass.

Hockey At A Glance

By THE ASSOCIATED PRESS

TONIGHT'S PLAYOFFS

National League

Montreal at Detroit (Detroit leads 1-0 in best-of-seven)

Toronto at Boston (Toronto leads 1-0 in best-of-seven).

American League

St. Louis at Providence (Providence leads 1-0 in best-of-seven)

Hershey at Indianapolis (Hershey leads 1-0 in best-of-three)

Springfield at Cleveland (Springfield leads 1-0 in best-of-three).

Congress Owen Seeded Third In St. Augustine's Tourney

(This is the fourth in a series of articles which are designed to familiarize the reader with the ten teams which will compete for the Second Annual St. Augustine's Basketball Tournament championship).

Congress Owen Knights of Columbus is the fifth and final team in the St. Augustine's tourney which will be seeded, according to the latest release from the local club's headquarters. The Owenites were invited to a game with the Saints four weeks ago which was arranged to see if the New York City quintet had the makings of a contender for this season's title play. The visiting five more than proved its worthiness by upsetting the locals 54-53 with a thrilling set shooting display in the final minute of play. Congress Owen went over so well with the fans at that game that officials of the Saints lost no time in signing them for the tournament.

The lad who gave the Saints the most trouble and perhaps the best pivot man to be seen locally this season is Jumbo Lyons, former North Carolina State ace. Lyons lived up to every pre-game statement that was said about him except his nick-name. The Carolina athlete is not the least bit pudgy but is a husky six-feet-five inches.

The Congress Owen hook shot artist tallied 18 points against the Green and White cagers but must have fed off for at least that many more. He is really the only bucket man that the Saints' Walt Cibrowski has been unable to tame this season.

The most corpulant player on the Congress Owen roster is Johnny Colberg, former Pennsylvania U. standout who rapped in 12 markers when that team paid its mid-season visit to St. Augustine's. Colberg's main drawback is his slowness afoot but he can also be rough under the backboards.

The Knights' set shooter deluxe is Johnny Botts who broke up the close tussle in February. Besides his long shooting ability, Botts can drive for the basket with catlike swiftness and is an accomplished foul shooter. Botts is also out of Penn.

In addition to these stars, the Knights have Pete Flynn and Buck Inzram for forward duty. Both are small but aggressive. Jim O'Brien, Charlie Manning and Joe Donnolly furnish the Congress Owen quintet with insurance in the rebound department.

On the strength of their victory over the Saints and fine recent showings against NYC competition, tourney officials have instaured the Knights as the number three team behind Manhattan and Tuckahoe.

FIGURE SKATING CLUB SLATES ANNUAL SHOW

RYE—The Rye Figure Skating Club will present its annual ice show carnival tomorrow and Saturday at the Playland Ice Casino. Cast of the extravaganza will be made up of club members and guests. Donald Knapp of Scarsdale is carnival chairman in charge of production.

John Melching of Dobbs Ferry is chairman of the committee on scenery and settings, which numbers as members Douglas Kipp, Edward Page and Miss Louise Scully. Mrs. Melching heads the costume committee, with Miss Scully, Mrs. Joseph Pinevia, Miss Joy Hacker and Miss Agatha Schultz as members.

2 Defending Quintets At County Cage Test

The Westchester Rec Basketball tournament, which generally finds defending champions a rarity, will come up with two titlists when the cage carnival opens for its 19th annual showing Saturday on three courts at the County Center in White Plains.

The Open Division will square off without a defender, as the Larchmont Saints, winners in 1947 when the group last competed, will be absent.

Foul shooting eliminations begin at 1:30 P. M. Saturday. Shooting is limited to boys in the Midget ranks, while boys and girls will fire away for Junior laurels. Competition for Intermediate Boys and girls is scheduled for Monday night, while Senior boys and girls will not begin until Saturday, April 2.

SEE THE BIG ONES FIRST AT WESTCHESTER'S MOST LUXURIOUS* THEATRE

*(You'll Enjoy Our New Seats!)

RKO PROCTOR'S

NOW

Darryl F. Zanuck presents

Olivia de Havilland

the Snake Pit

PLUS! Musical Feature Hit

'VARIETY TIME'

With a Host of Hollywood Stars

ADDED AT RKO

See Larchmont Youngsters and Boats in

"TEEN-AGE TARS"

TODAY THRU MONDAY

LOEW'S

ROBERT TAYLOR AVA GARDNER CHARLES LAUGHTON VINCENT PRICE JOHN HODIAK

"THE BRIBE"

on MGM Picture

and

FRANK SINATRA KATHRYN GRAYSON

"The KISSING BANDIT"

TECHNICOLOR

KIDDIE SHOW AT LOEW'S SAT. MORN. AT 9:45 A. M.

LITTLE SHIRLEY TEMPLE

"REBECCA OF SUNNYBROOK FARM"

TICKETS NOW ON SALE

FIRST WESTCHESTER SHOWING!

CAPITOL

PORT CHESTER 5-2440

NOW THRU TUESDAY

Olivia de Havilland

the Snake Pit

VARIETY TIME

EDGAR KENNEDY LEON ERROL

FRANKIE CARLE MIGUELITO VALDES

EMBASSY

PORT CHESTER 5-3838

NOW THRU SUNDAY

Glenn FORD Holden

The Man from Colorado

Glenn DREW

AND TECHNICOLOR

Robert Louis Stevenson's

The Black Arrow

Louis HAYWARD • Janet BLAIR

GRAND OPERA

TUES. EVE., MAR. 29 at 8:30

Mrs. Julian Olney offers

GIUSEPPE DI STEFANO ROBERT WEEDE

of the Metropolitan Opera

and FRANCES CASTELLANI

Brilliant New Soprano

in VERDI'S

LA TRAVIATA

Full Scale Production with Orchestra

Tickets: $1.80, $2.40, $3.00, $3.60, $4.20, $4.80

Mail Orders or call White Plains 9-8900

WESTCHESTER COUNTY CENTER WHITE PLAINS, N. Y.

Rodgers and Hammerstein's

EL PASO

Color by TECHNICOLOR

John PAYNE • Gail RUSSELL

Thelma RITTER • Gene TIERNEY • Mitch YOUNG

Guy MADISON

Rod CAMERON

IN PERSON LOUIS ARMSTRONG and his ALL STARS

PARAMOUNT

STARTS TODAY

"FOLLIES OF 1949"

Presented by The TWIG ORGANIZATION of the UNITED HOSPITAL at RYE HIGH SCHOOL AUDITORIUM

Friday Night April 22 and Saturday Night April 23

AT 8:30 P. M.

RESERVED SEATS ONLY

Mail orders filled starting March 28. Write to Follies of 1949, Box 68, Rye, N. Y., enclosing check and stating night desired. Orchestra seats including tax $3.60 and $2.40. Balcony seats including tax $3.60 and $2.40. Seats will be allotted strictly in order in which requests are made. Box office opens April 4 at Village Book Shop, 37½ Purchase Street, Rye, N. Y.

SHOWPLACE OF THE NATION

RADIO CITY MUSIC HALL ROCKEFELLER CENTER

"LITTLE WOMEN"

June ALLYSON • Peter LAWFORD • Margaret O'BRIEN • Elizabeth TAYLOR

Janet LEIGH • Rossano BRAZZI • Mary ASTOR • A MERVYN LeROY Production

Color by TECHNICOLOR • A Metro-Goldwyn-Mayer Picture

SPECTACULAR STAGE PRESENTATION

PLAYHOUSE

MAMARONECK

TODAY - FRIDAY - SATURDAY

Jeanne CRAIN - Linda DARNELL

Ann SUTHERN - Kirk DOUGLAS

in

"A LETTER TO THREE WIVES"

— and —

"BUNGALOW 13"

Tom CONWAY • Margaret HAMILTON

LARCHMONT

PHONE: Larchmont 2-3001

TODAY - FRIDAY - SATURDAY

Jeanne CRAIN • Linda DARNELL

Ann SOTHERN — Jeffrey LYNN

"A Letter to Three Wives"

SUNDAY and MONDAY MARCH 27-28

Glenn FORD • William HOLDEN

Edmund GWENN • Broderick CRAWFORD

"The Man From Colorado"

(In Technicolor)

east side, west side nowhere else in town

...will you find PARKING so close and convenient to shopping and entertainment centers of Mid-Town Manhattan. 6 SKYWAY PARKING CENTERS solve that constant nuisance problem of parking in Manhattan... Bring this ad with you and save 25c.

Roam the Highways from Skyway

SKYWAY PARKING CENTERS

38TH STREET AT 10TH AVENUE

33rd St. at 9th Ave. — 67th St. at West End Ave.

33rd St. at 10th Ave. — 42nd St. at 12th Ave.

West and Watt St. (off Canal)

BIG SISTER — By Les Porgrave

ETTA KETT — By Paul Robinson

The Daily Times

ESTABLISHED OCT. 1, 1925 ★ MEMBER OF THE ASSOCIATED PRESS

MAMARONECK, N. Y., FRIDAY, MARCH 25, 1949

MEMBER OF AUDIT BUREAU OF CIRCULATION ★ PRICE FIVE CENTS

The Weather
Some sunshine and mild this afternoon. Tonight showers and continued mild, in low 50s. Tomorrow mostly sunny and warmer, high near 70. High tides today at 9:37 P. M. tomorrow at 9:43 A. M. and 10:08 P. M.

Combing The Town

On Educators' Program

Hoyt Smith, principal of Mamaroneck Junior High School, Mamaroneck, is participating in the program at the twenty-second annual Junior High School Conference which opens today at New York University School of Education.

Mr. Smith is serving as chairman for a session devoted to discussion of the topic, "Organizing and Utilizing Library Resources to Meet the Needs of the Adolescent." Five speakers will participate in the panel.

More than 2,000 principals, administrators and teachers from junior high schools throughout the country are expected to attend the two-day conference. The theme of this year's meeting will be "Meeting Early Adolescent Needs.".

Heads County Council

T. James Ahern, superintendent of Town of Mamaroneck Schools, was elected yesterday chairman of the Westchester Council of School Superintendents at a meeting in White Plains.

Superintendent Ahern succeeds John L. Hopkins superintendent of Schools in Hastings-on-Hudson, who has held the post for the last seven years. Mr. Hopkins was the successor of Arthur Z. Boothby, former Mamaroneck superintendent who held the post for 25 years.

Mr. Ahern will take office at the beginning of the next school year in September.

State Legislature proposals on state aid were discussed at the meeting, Mr. Ahern reports.

No Joke

Someone's idea that borrowing a car would be a joke caused Mamaroneck police to send out a stolen car teletype alarm last night.

Armando Ferraro of 609 Center Avenue, Mamaroneck, called police at 11:10 P. M. from Robard's Restaurant at 1100 West Post Road, Mamaroneck, to report that his 1941 Oldsmobile had been stolen.

Forty minutes later he told police he had found the car in the rear of the Larchmont Acres Apartments and police cancelled the alarm. Mrs. Ferraro reported today that the car was probably taken "as a joke."

Air Force Band

The 12-piece 52nd Air Force orchestra of the National Guard at White Plains will play for more than 200 guests at the 30th anniversary dance of Mamaroneck Post 90, American Legion, in Legion Hall at 9 P.M. tomorrow.

If the noise is too loud upstairs, Post Commander William Kurlitzky reported today, a section of the band may play for a jam session downstairs.

Tickets for the dance, which is open to the public, may be obtained at Legion Hall after 7 P.M. or at Albert Kurlitzky's shop, 403 Mamaroneck Avenue.

Blood Donor Offer

The sisterhood of Temple Israel in New Rochelle has offered to be registered by the Red Cross for blood donor service when it is needed, the directors of the Larchmont Branch of the Red Cross learned last night.

The annual meeting of the branch will be held May 19 when service chairmen will present reports and a chairmen of the board will be elected. Charles M. Walton, Jr., chairman, presided at last night's meeting in the Larchmont Avenue Church.

Jelly Beans to France

Children in Abbeville, France, will have 300 pounds of jelly beans with which to celebrate Easter this year, thanks to the Larchmont Lions.

Shipped today, 15 boxes are on their way to France to be distributed among school children.

The shipment was in line with the adoption of the Abbeville program.

Jockey Contest

Ramon Walker, sixteen, of 202 Sands Street, Mamaroneck, a Mamaroneck High School student, will try his skill as a disc jockey from 8:45 to 9 A. M. Tuesday morning on Station WOV in New York City.

He will be competing in a contest for high school students sponsored by that station.

Dog Bites Mailman

James H. Brennan of 84 Park Avenue, Larchmont, a mail carrier, was treated yesterday by Dr. G. C. Lyons of 17 Stuyvesant Avenue, Larchmont, for a wound on the left index finger inflicted by a dog owned by A. Delaviguer of 84 Park Avenue, Larchmont, while Mr. Brennan was making a delivery. Larchmont police ordered Mr. Delaviguer to confine the animal for 10 days.

Budget Relief!

When your budget is bursting at the seams and you're worried as to how you can make ends meet . . . turn to the Want Ads for relief. Just do what thousands are doing . . . look through your attic or cellar . . . you'll find lots of furniture and other articles you're not using. Let one of our competent ad takers help you compose an ad today . . . you'll get action and cash tomorrow. To start action simply phone

Mamaroneck 9-2100

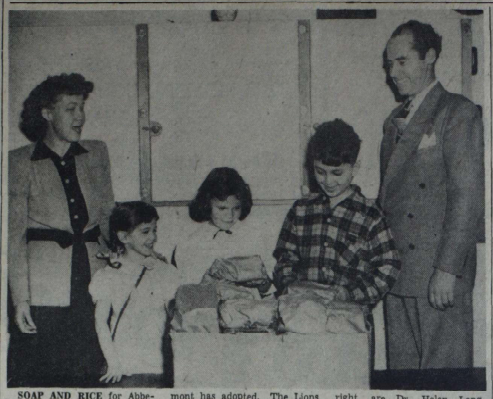

SOAP AND RICE for Abbeville, France, were packed yesterday by the children of the Chatsworth Avenue School for shipment to the town Larchmont has adopted. The Lions Club is sponsoring the project and is contributing Easter candy as an Easter gift for Abbeville children. Shown above, left to right, are Dr. Helen Long, Chatsworth principal, Donna Karrel, Sandra Wells, Haim Pekelis and Joseph Day of the Lions Club. —Staff Photo

SEVEN SPEEDERS FINED IN COURT

Six Out-of-Town Drivers Among Offenders Before Brewer

Seven operators were fined for speeding last night in Town of Mamaroneck Police Court by Judge Munn Brewer.

Fined $10 was Joseph Vincent of Middle Island, N. Y. The other six drivers, who paid $5 each for speeding, were Joseph De Santi of 30 Acorn Terrace, New Rochelle; Roman Vilson Tergason of Brooklyn; Rocco Tateo of New York City, Joseph Gurll of Riverhead, L. I., Bernard Andrews of Derby, Conn., and Thomas Byrnes of 610 Harold Street, Mamaroneck.

Following a trial, Shirly Goode of Fifth Avenue, Larchmont, was fined $5 for not posting lanterns at a road ditch he had dug in front of 18 Valley Place. His offense was in violation of a town ordinance.

Paying $5 for failure to keep to the right was Benjamin Fisher of 412 Munro Avenue, Mamaroneck.

Fined $2 each for parking violations were Arthur Forman, Morton Harker, Joseph Severion, John D. Clair and Harold Friedman, all of Richbell Road, Mamaroneck, and Burton Barysh of 25 Huguenot Drive, Harry M. Buckingham of Richbell Road and W. J. B. Dixon of 21 Copley Road, all of Larchmont.

Harry M. Steinmen of 319 Stanley Avenue, Mamaroneck, Mrs. Miriam M. Hull of Wetherbee Court, Pelham Manor, and Harry G. Davidson, S. V. MacArthur, and Mrs. Jane Foote, all of Larchmont Acres, Larchmont, also paid $2 for parking offenses.

Fined $1 each for illegal parking were H. M. Sherman of 43 Mohegan Road, Hugh J. Kerr, 48 Stonyside Drive, and William G. Horn of Larchmont Acres, Larchmont.

Joyce Elected Captain Of Basketball at Yale

Richard C. Joyce of 1486 Pine Knoll Lane, Mamaroneck, yesterday was elected Yale basketball captain for 1949-50.

Dick, who stands 6 feet, five inches, was a star athlete at Rollows High School, from which he was graduated in 1945. He won varsity letters in basketball, tennis and baseball.

Next season will be his fourth with the Eli squad and he'll be succeeding Tony Lavelli, Yale's greatest court star.

Trial Witness Picks Eisler As Class Warfare Sponsor

THEODORE C. KIRKPATRICK, managing editor of Counterattack, who will address the third anti-communism forum at 8:45 o'clock tonight in Holy Trinity School Hall. Mr. Kirkpatrick replaces Louis P. Budenz, former communist editor, who was forced to cancel his scheduled appearance tonight because of the conspiracy trial of 11 U. S. communist leaders at which he is a key witness. Mr. Budenz will speak at the final forum next week.

NEW YORK, (AP)—A government witness at the communist conspiracy trial testified today that the representative of the Communist Internationale in this country helped switch the American party to a policy of violent class warfare.

Gerhardt Eisler was identified by the witness as the internationale's U.'S. representative. He previously had been named before a Congressional committee as America's No. 1 communist.

The witness, Louis P. Budenz of Crestwood, former Communist Party official, said Eisler used the name "Hans Burger."

Under questioning by Federal Judge Harold R. Medina, he said that Eugene Dennis, a defendant at the trial had told him "Hans Burger was the representative of the Communist International in the United States."

Budenz said also that Jacob Stachel, another defendant, had changed his mind on the post-war role of the Communist Party in America with the permission of Burger.

Stachel, the party educational director, said unofficially that Burger had authorized him to alter his position on "Browderism," the witness testified.

"Browderism" refers to a policy of Earl Browder, top-ranking American communist during the war. He favored cooperation between the party and other groups after the war but his program was rejected. He was ousted from the party, and a policy of violent class warfare won out.

Budenz said the issue of "Browderism" caused sharp debate on the staff of the Daily Worker, communist newspaper, which the witness edited.

The paper's former foreign editor, James Allen, insisted the United States was "a hopelessly capitalistic state" and that capitalism could be overthrown "only by the use of the Red Army," the witness said.

Eisler has attended many trial sessions. He was convicted of contempt of Congress in Washington, D. C. in 1947 but the verdict is being appealed. He also is out on bail on deportation charges brought against him by the Federal government. He recently denied he is America's No. 1 communist.

An inside story of how foreign Red pressure helped force U. S. communists to switch suddenly away from post-war cooperation was told yesterday to the jury.

Judge Baxter stated that a limited number of dinner reservations have been set aside for Mamaroneck residents, and that it is not necessary to hold membership in the Westchester Chapter of Federal Union in order to attend the dinner.

Assisting Judge Baxter with plans for the dinners are William A. Hardison, program chairman; Mrs. Caroline Beeson Fry, program vice chairman; Mrs. John Turabian, hospitality chairman, all of White Plains; Mrs. William E. Snodgrass, public relations chairman, and Mrs. Hattie May Pavlo, ex-officio chairman, both of Rye.

Mattress Afire Calls Town Fire Department

Town of Mamaroneck firemen were summoned at 2:37 A. M. today to douse a smouldering mattress at the home of L. M. Van Noppen, 3 Orsini Drive, Larchmont.

It was removed through a second-story bedroom window and the blaze extinguished with water in the yard.

Firemen put out a brush blaze with Indian tanks and brooms yesterday at 5:40 P.M. at Winsed Foot Drive and Fenimore Road.

DEMOCRAT HEADS TO BAR ERP CUT

Tighten Ranks to Meet Powerful Group Trying To Pare Cost

WASHINGTON, (AP) — Democratic leaders tightened ranks in the Senate today to block any move to cut the $5.5 billion European Recovery Program.

They faced a powerful group of lawmakers, headed by Senator Taft, R., Ohio, who think Western Europe can get along with from one to three billions less than the administration has asked for the Marshall Plan's second year.

Majority Leader Lucas, D., Ill., was confident the leadership would be able to defeat any reduction move in a final vote today.

"I don't think there will be any amendments adopted," Lucas told reporters. "I think the Senate will pass the bill as it came from the Foreign Relations Committee."

Tribute To Father Del Negro Set April 28 At Post Lodge

The date of the testimonial dinner to the Rev. Biago Del Negro has been set for April 28 at the Post Lodge, Mamaroneck, according to an announcement made last night by Steve Luisi, general chairman of the dinner committee. Originally the dinner was to have been held at the Orients Beach Club, but it was decided that the club's facilities would be overtaxed with the 500 guests who are scheduled to attend.

Mayor B. J. Santoro will be toastmaster, and among the guests of honor who will pay homage to the pastor of St. Vito's will be the Right Rev. George C. Ehardt of Pleasantville.

While the dinner is a month away, plans have crystallized rapidly and already hundreds of Mamaroneck residents of all faiths, as well as most of the regular parishioners of St. Vito's have added their names to the official scroll which will be presented to Father Del Negro at the dinner. Those who have not been contacted by the scroll committee, should get in touch with Mr. Luisi or with the Rev. Carl Doersam or Rev. William Guido at St. Vito's before April 2, to be among those whose names will appear on the scroll. This handsome hand printed, and heavily embossed document will be presented to Father Del Negro in appreciation, for his many years of selfless service to his flock and the Village of Mamaroneck.

150 'WORLD PEACE' CONFERENCE FOES START PICKETING

Begin March As Delegates Give Interviews; No Disorder Seen

NEW YORK, (AP) — Foes of the "World Peace" conference began a mass picketing demonstration outside the Waldorf-Astoria Hotel today at the hour foreign delegates started a news conference inside.

Nearly 2,000 persons, gathered in Park Avenue, looked on as 150 men and women began their march of protest against the controversial cultural and scientific conference for world peace, which the State Department has labeled "a sounding board for communist propaganda."

The marchers carried draped flags of countries now behind the iron curtain and signs protesting the imprisonment of Cardinal Mindszenty in Hungary. Some wore colorful costumes of their native European lands.

One hundred policemen were on hand, but there was no disorder. One high police official remarked that "the best thing that could happen would be that the pickets would police themselves and there would be no need for police."

From the crowd of onlookers one well-dressed man called out: "It would be better to ignore them."

Another shouted: "Leave the communists alone, don't pay any attention to them. They thrive on publicity."

One marcher carried a sign showing Cardinal Mindszenty behind barbed wire, and bore a quotation from the Cardinal "My enemies can take from me no more than my life and that has already been given to God."

Another sign showed the Cardinal nailed to a crucifix made of the Soviet hammer and sickle.

The demonstration was sponsored by the newly-formed People's Committee for Freedom of Religion.

Delegates to the conference looked neither to the right or left as they entered the Park Avenue entrance to the hotel. The sponsors of the conference had asked police to protect delegates from possible interference in attending the three-day sessions beginning tonight at the Waldorf-Astoria.

UNIONISTS SLATE AGAR AS SPEAKER

Baxter Is Dinner Chairman For County Event April 8

Herbert Agar, director of the newly-formed Atlantic Union Committee which recently advanced a program to make the North Atlantic Security Alliance the starting-point of a federal union of free nations, will be the principal speaker April 8 at 7 P. M. at a Westchester dinner for Federal Unionists at the Rye Town Hotel in White Plains. Charles M. Baxter, Jr., is dinner chairman.

"We feel exceptionally privileged to present Herbert Agar to the residents of the county at this time." Judge Baxter said today. "During Mr. Agar's current Washington conference, he has had an opportunity to discuss all phases of the Atlantic Pact with leaders of political thought. At our Federal Union dinner he will bring us the answers to many of the questions which deeply concern us all today."

YOUTHS TO 'WORK OUT' COST OF STOLEN GAS

Four teen-age residents of Larchmont and Mamaroneck, charged with an alleged theft of ten gallons of gas from the Flagler estate in Rye were ordered this morning by Harrison Police Judge Leo Mintzer to work out the $2.60 the gas was worth on the Flagler property. They will return to court May 3 and if the work has been satisfactorily completed, Judge Mintzer told them the case will be dismissed.

The defendants are Larney W. Moshier, seventeen, of 58 Holly Place, Larchmont, Charles L. Crowley, eighteen, of 675 Weaver Street, Larchmont, Brook Nelson, eighteen, of 605 Cliffin Avenue, Mamaroneck, and James Burke, seventeen, of 1 Harroll Place, Larchmont. They will work off the cost of the gas it is proposed, during their Easter vacations.

Smith Resignation OK

WASHINGTON, (AP) — President Truman today accepted the resignation of Walter Bedell Smith as ambassador to Moscow.

WHITE CLOUD AND TOMMY

Anyone Seen White Cloud? Tommy Asks

Four-year-old Tommy Pirone of 144 Fenimore Road, Mamaroneck, wants to know if anyone has seen his five-months-old male cocker spaniel mongrel, "White Cloud," who has brown spots on his ears, a white body with black patches and a black ring around his tail.

"I have no one to play with since White Cloud went away," he explained today, trying to keep back the tears.

While Tommy was confined to bed recently with chicken pox, the pup must have felt lonesome and went for a stroll up the Post Road, Mrs. Nicola Pirone explains. Her six children have learned only that two women were seen picking him up at Fenimore Road and the Post Road the afternoon of Feb. 24, four weeks ago.

"Tommy went around the house moping and crying all the time," his mother says, "because there are no children his age to play with and his brothers and sisters are all much older. He and White Cloud used to have so much fun together."

She said an anonymous woman called her between 10:30 and 11 P. M. March 3 or 4 stating that she was a telephone operator and that she had picked up the dog and given it to someone.

Mrs. Pirone is trying to learn her identity while Tommy waits hospitably for White Cloud to come home.

NEW PENSION ACT SLATED FOR HOUSE

Rankin Measure Would Limit Benefits to Vets Of World War I

WASHINGTON, (AP) — Rep Rankin, D., Miss., today introduced a new veterans pension bill limited to ex-servicemen of World War I. He told the House he hopes to bring it to the floor "in a short time."

The measure calls for $72 a month pensions to veterans of the 1917-18 war when they reach age sixty-five provided their income does not exceed $2,000 a year if unmarried or $3,000 if married, or with dependents.

Gamble, Gwinn Vote

On the motion in the House yesterday which shelved the veterans' pension bill, both Westchester Representatives voted in favor.

Republicans Ralph Gamble of Larchmont, and Ralph Gwinn of Bronxville each was recorded on the roll call voting to send the pension bill back to committee.

Four And Half Room House Goes Up Here In Eight Hours

A pre-cut home shell costing about $10,000 was built today in the lot west of Tony's Italian Kitchen at 590 East Post Road, Mamaroneck, near Tompkins Square, in a little more than eight hours.

The four-and-one-half-room house, which is a temporary demonstrator's model, will be distributed by Ready Homes, Inc., of which Henry B. Zeiger of 6 Hawthorne Road, Larchmont, is president, with temporary headquarters in the office of Peter C. Doern Jr. at 120 Mamaroneck Avenue, Mamaroneck

All sections of the house were unloaded from two two-ton trucks that drove from the factory in Somersville, N. J., at about 7 P. M. today and the house will be erected by about 4 P. M., Mr. Zeiger stated.

Sales are aimed at veterans, he explained, who may secure an $8,200 loan from the FHA and additional $2,200 mortgage loans with their approval. Thus the veteran needs "only $600 cash to put a down payment on his home", according to Mr. Zeiger. This is the first time in Westchester that such low-cost financing has been offered the veteran, he explained.

The house, which normally requires 10 man-days to erect once the foundation has been laid (about a day's work), is erected and sold as a shell, after which the owner contracts for partitioning, wiring and insulating of his home.

Heat, plumbing, a shop coat of paint, and decorating are included in the final overall cost of between $10,000 and $12,000 for lot, foundation, materials and erection.

A veteran may buy a lot for about $1,000, buy the materials delivered on two trucks for $3,500 and erect the house himself if he desires, Mr. Doern explained.

This display house contains two bedrooms, a living room, kitchen and a bathroom on the first floor, an expansion attic that can be made into two rooms with bath, a full cellar and a one-car garage, said Mr. Zeiger, who will distribute the houses in Westchester and Fairfield County, Conn.

Sheriff Ehrbar Dies Suddenly At Office Desk

Fatal Coronary Attack Comes Without Any Warning

Sheriff T. Vincent Ehrbar collapsed and died in his office in the County Courthouse in White Plains this morning.

Sheriff Ehrbar was stricken as he sat at his desk at 10:20 A. M., less than 10 minutes after he had had a casual telephone conversation with his wife at their home in Mount Vernon. Health Commissioner William A. Holla pronounced him dead of coronary thrombosis.

Mr. Ehrbar was alone in his office when he was stricken. Only a few minutes before he had sent his secretary, Vincent N. Pilirco of Mount Vernon, across the hall on an errand. When Pilirco returned he found Sheriff Ehrbar, slumped gasping over his desk.

Last Rites by Priest

Deputy Sheriff Louis Murrone of Yonkers, who was in the outer office and other deputies hurried in to give assistance, while others summoned Dr. Holla and brought the Rev. John J. Fitzpatrick, assistant pastor of St. John's Church, White Plains. Father Fitzpatrick administered the last rites of the Roman Catholic Church.

Friends and associates said Sheriff Ehrbar had never given any indication that he suffered any heart ailment, and pointed out he was a competitor in the recent American Bowling Congress tournament at Atlantic City and had bowled in Mount Vernon on Wednesday night. Mr. Ehrbar was an expert bowler and held the gold medal awarded by the ABC for a perfect 300 score in league competition. He was in his customary good spirits when he arrived at his office this morning.

News of Sheriff Ehrbar's death cast a pall over the halls of the Courthouse. Announcement of his passing was made in all courts in session and adjournments were ordered in respect to his memory. As the word became known many of his associates including District Attorney George M. Fa-

(Turn to Page 3, Please)

3 VARIANCES OK'D BY ZONING BOARD

Request For 2-Family House On Sheldrake Avenue Turned Down

The Town of Mamaroneck Zoning Board of Appeals Wednesday night granted three variances, denied another and reserved decision on a fifth. A sixth application was withdrawn.

Luby Chevrolet on Post Road at Weaver Street withdrew its application submitted about four months ago, for a variance to permit erection of a lubritorium in the rear of its property, in the face of heated opposition from more than 15 residents.

The board refused to permit William Tieder of 49 Sheldrake Avenue, Larchmont, to make a two-family residence of his home. More than 30 residents bitterly protested a variance that would permit a two-family house in a one-family residence zone.

The board reserved decision on the application of the Merritt Building Corporation for a variance to permit the erection of a six-room house containing 17,000 cubic feet on the west side of Sheldrake Avenue near Forest Avenue and Weaver Street. The residential "A" zone prohibits the erection of houses containing less than 19,000 cubic feet.

The corporation was granted a variance to erect a six-room house containing 18,000 cubic feet on the east side of Sheldrake Avenue and the northeast corner of Holly Place. The corporation won the variance on the ground that a considerable quantity of rock hospitably for White Cloud to difficult to set the house back the required 30 feet and to build it to contain the required 19,000 cubic feet. The board will permit its erection eighteen and a half feet from the street.

The board granted a variance to Charles and Daisy Smith of 4 Dillon Road, Larchmont, to permit accommodation of two families in their home in a residence district class "A." Several residents told the board they had no objection to the variance.

The board granted a variance to Mamaroneck builder Charles G. Williams to permit the erection of a dwelling on the west side of Mohegan Road and Dundee Road.

USAF Plane Crashes In Labrador, 34 Aboard

WESTOVER, Mass., (AP)—An Air Force C82 with "three or four army personnel aboard" crashed today in Labrador, Westover Field reported today.

The plane crashed about 1000 miles due north of Goose Bay, Planes from Goose Bay and Harmon Air Force Base are flying to the scene. A C82 will leave Westover Field at 1 P. M., to join in the search.

Two Parkers Fined

Only two cases were heard in Larchmont Police Court last night by Judge John R. Cahill. Mrs. Delores E. Hill of 189 Valley Stream Road and Alder R. Grunz of the Larchmont Acres, Larchmont, were each fined $2 for parking violations.

'AXIS SALLY,' 48, GETS 10-30 YEARS

Also Fined $10,000 On Her Conviction For Treason Against U. S.

WASHINGTON, (AP) — Mildred E. (Axis Sally) Gillars today was sentenced to 10 to 30 years in prison for treason.

Federal Judge Edward M. Curran also fined her $10,000.

Loss of citizenship is automatic on conviction of treason.

Miss Gillars, a dark-eyed-year-old Maine-born woman, was convicted March 10. Sentence was delayed until her attorneys could argue motions for a new trial.

Just before passing sentence, Judge Curran denied these motions.

Miss Gillars broadcast the "Axis Sally" programs for the Nazi radio during the war. Her treason conviction was based on the broadcast of one propaganda drama called "Vision of Invasion."

Before passing sentence, Judge Curran remarked that the trial evidence showed that Miss Gillars did not take part in high level Nazi propaganda policy conferences as was the case of Douglas Chandler and Robert Henry Best.

Chandler and Best were other Americans who gave propaganda aid to the Germans. They were tried for treason at Boston and sentenced to life.

"You are now going on forty-nine, is that correct?" Judge Curran asked. "Yes," Miss Gillars replied.

The Judge then pronounced the sentence.

First, Curran, after denying the motion for a new trial, directed Miss Gillars to stand while he asked her if she cared to say anything, explaining that she did not have to do so.

She immediately launched into a long statement which the Judge called an argument.

He said he did not want her to make an argument, commenting that her attorney, James J. Laughlin, already had done that.

She said several times, "I don't understand" how the jury convicted her.

Miss Gillars was convicted of one of the eight alleged treasonable acts on which the government offered evidence. No evidence was presented on two others set forth in the indictment.

SORORITY ALUMNAE attending the luncheon held yesterday by the Westchester Council of Women's National Fraternities at the Scarsdale Woman's Club included, left to right, Mrs. Leonard O. Carson of Mamaroneck, Chi Omega, program chairman; Mrs. Darrell B. Rasmussen of New York, Alpha Omicron Pi, guest speaker; Mrs. Raymond Bohn of Scarsdale, Delta Delta Delta, a Council founder and past president; Mrs. Frederick E. Bailey of Bronxville, Kappa Kappa Gamma, luncheon chairman; and Mrs. H. W. Hamilton of Rye, Alpha Omicron Pi, Council Treasurer, and Mrs. Eugene B. Mechling of Scarsdale, Gamma Phi Beta, Council president. —Staff Photo

Fraternities Extolled At Conference

"While I admit that the sorority-fraternity system in American colleges is not perfect, it is still the greatest youth movement ever devised," Mrs. Darrell B. Rasmussen, national Pan-Hellenic delegate to the United Nations representing American college fraternity women, declared yesterday.

Speaking at the Pan-Hellenic luncheon given at the Scarsdale Woman's Club under the sponsorship of the Westchester Board of Women's National Fraternities, Mrs. Rasmussen stressed the importance of the fraternity in American student life.

"Every fraternity sponsors some project of benefit to the individual chapter's own campus," she explained, "and all alumnae groups throughout the country continually work for civic or philanthropic projects of value to the community and nation."

Quoting from "Peace of Mind," Mrs. Rasmussen declared the following statement best expressed the value of the fraternity. "The isolated person is a destroyer of ideals while the related individual is a builder of future generations." Members of fraternities, she continued, are related not only to their fellow chapter members in working and living together, but as alumnae are related to the broader community, their fraternal interests bringing people of all colleges and all fraternities into a mutually beneficial association.

Mrs. Rasmussen is a former president of Alpha Omicron Pi and is her sorority's delegate to national Pan-Hellenic, the association of all college fraternities, as well as chairman of college Pan-Hellenic Associations.

Mrs. Leonard O. Carson, Chi Omega, of Mamaroneck, program chairman for the luncheon, introduced the speaker.

The luncheon, first of its kind, is expected to become an annual gathering of Westchester women's fraternity alumnae. It was attended by 159 representatives of 20 women's national fraternities.

Throughout a note of gaiety was struck with the singing of fraternity songs between each course, to the accompaniment of piano music by Mrs. Earl C. Givens, Alpha Chi Omega, of Pelham. The springtime note was struck by a lavish use of yellow Spring Flowers on each luncheon table.

Mrs. Fred E. Bailey, Kappa Kappa Gamma, of Bronxville, was luncheon chairman. Mrs. E. D. Mechling, Gamma Phi Beta, of Scarsdale, presided and introduced the guests of honor. These included Mrs. R. T. Bohn, Delta Delta Delta, of Scarsdale, through whose efforts the Westchester Board of Women's National fraternities was founded on March 29, 1946. She is a past president of the board. Other guests of honor were Mrs. George Thomas of Scarsdale, international public relations officer of Gamma Phi Beta, and Miss Betty Raynor of New York, president of the New York City alumnae chapter of Alpha Omicron Pi, to which the speaker, Mrs. Rasmussen, belongs.

At the opening of the luncheon Mrs. Mechling introduced the president of each of the 20 alumnae groups represented at the luncheon. They in turn introduced their own fraternity members who rose and sang a fraternity song.

FIRST PRIZE WINNING terrarium is displayed above by Mrs. Austin Phillips, president of the Garden Club of Larchmont, who received the award in the Green Thumb Section of the Federated Garden Clubs exhibits in the International Flower Show tomorrow at Grand Central Palace. —Staff Photo

Musical Given Today By 6th Grade Pupils

A musical program was given today by sixth graders in the assembly of Daniel Warren School, under the direction of Miss Diana Tillson, with Miss Florence Greenberg as accompanist.

The program opened with two piano solos, Rita Zodikoff's "Dark Eyes," and Elizabeth Ginsburg's "Fur Elise." "Clelita Landr" presented on the French horn by Bruce Buchanan was followed by Daniela's "Air," played on the violin by Robert Karl, and Jenny White Carson's piano selection, Foster's "Beautiful Dreamer."

Richard Trottier played "Bicycle Built for Two" on the baritone horn, preceding Clementi's "Sonatina" played on the piano by Margaret Hofler, and "Grandfather's Clock" played on the trombone by Richard Mullen. Alfred Heath's piano selection was "Berceuse," by Godard, and "Drink To Me Only With Thine Eyes," was presented on the baritone horn by Robert Karl.

A piano piece "Little Mam'selle" was played by Carol Ann Smith, and Mischael Small and Robert Montgomery played the rhythm for the "Calisson Song" on the snare drum. The program concluded with the "Marine's March" by the band ensemble.

Warringtons Parents Of Daughter Christine

Mr. and Mrs. Eugene Warrington of 937 Palmer Avenue, Mamaroneck, are the parents of a daughter, Christine, born March 23 at the New Rochelle Hospital. Mrs. Warrington is the former Gloria Di Lorenzo, daughter of Mr. and Mrs. Augustine Di Lorenzo of Bridgeport, Conn.

AT WILLIAMSBURG

Recent guests at Williamsburg, Va., were Mr. and Mrs. James G. Affleck of 74 Magnolia Avenue, Larchmont.

Newspapers Program Topic For DAR Unit

An outline of newspaper history and news gathering was presented yesterday for the Larchmont Chapter, Daughters of the American Revolution, at the March meeting in the home of Mrs. Bernard Y. McCarty, 70 Ridge Road, New Rochelle, by Mrs. Frank B. Cuff, state chairman of press relations for the organization.

Mrs. Cuff, who quoted Benjamin Franklin on "it is better to have newspapers without government than government without newspapers," told of the earliest newspapers, the invention of the printing press and the story of Peter Zenger, whose courage led to the inclusion of freedom of the press in the Bill of Rights.

She spoke of the "tremendous and fearless service" done by underground newspapers in Holland during World War II, when the Dutch were cut off from the outside world and their only access to reliable news was through the British Broadcasting Company. At hourly risk of discovery and death, she said and in spite of great handicaps the underground regularly published and distributed capsule sized, but reliable newspapers.

The United States, she continued, supports 1,749 newspapers, as against the 30 government controlled papers in Russia. In closing Mrs. Cuff quoted Frank D. Schroph, editor of the Brooklyn Daily Eagle who said "The press mirrors the public mind, troubles the public conscience and character—and condemns corruption and stupidity in public life."

Mrs. Cuff was introduced by Mrs. Philip Holden, program chairman, at the close of a business meeting conducted by Mrs. William E. Dickinson, regent. During the meeting Miss Janice Turner Mamaroneck High School senior who was voted by faculty and students "the most outstanding student," read her prize winning essay on "Why Does the History of our Republic give us faith in the American future."

Mrs. Charles E. Glendenning will head this year's nominating committee, assisted by Mrs. Willard W. Andrews the executive board, and Mrs. Charles L. Bowman, Mrs. William H. Jefferson and Mrs. W. S. H. Hamilton. Two new members were announced, Mrs. Bruce DeWitt Titman, by reinstatement, and Mrs. Walter Marder, a transfer from Olean, N. Y.

Mrs. William H. Baldwin, hospitality chairman, and her committee were in charge of the social hour, with Mrs. Harry L. Hampton, ex-regent, and Mrs. E. Spencer Greason presiding at the tea table.

Women's Lacrosse Opens Sunday at Scarsdale HS

The Westchester Women's Lacrosse Association officially opens its seasons Sunday at 2 P. M. at the Scarsdale High School Athletic field, it is announced by Miss Betty White of Rye, president.

Interested players or beginners are asked to notify Miss Grace Emmons, Miss Aileen Shields or Miss Pete Wheeler, all of Larchmont. Regular Sunday practices are open to beginners and experts. The Westchester Association entertain an English touring Lacrosse team April 25 in a match at Rye Country Day School, and this year the Westchester Association will be hostess to the association tournament.

ON DEAN'S LIST

Miss Cynthia Hodgson of 127 Rockland Avenue, Larchmont, has been named to the dean's list at Middlebury College, Middlebury, Vt.

WMGOUDEKET
Fine Watch and Jewelry Repairing
1969 Palmer Ave. Larch. 2-2555
Doors from Larchmont Playhouse

Alice Norton Nager President Of New Branch Of Pen Women

MRS. CHARLES J. NAGER

Mrs. Charles J. Nager of Larchmont, artist known professionally as Alice Norton Nager, was installed as president of the Westchester Branch, National League of American Pen Women, yesterday at the branch organization meeting in the home of Mrs. Frederick Hosington of Rye.

The installation was conducted by Mrs. Harriette Randexzer, Eastern New York State president of the League.

Other officers installed were Mrs. L. L. Lukes of Larchmont, vice president; Mrs. Alfred Priestly of New Rochelle, treasurer; Mrs. Wendel Clinedinst of Larchmont, recording secretary; Miss Lyla Snowden of New Rochelle, publicity chairman, and Mrs. Hosington, corresponding secretary.

Mrs. Nager, who recently exhibited her portraits at the Larchmont Yacht Club, was an active member of the Northern Virginia Branch of the League during her eight years residence in Alexandria, Va.

A former Mamaroneck resident, Mrs. Nager is a member of the Westchester Artists Guild, and the American Artists Professional League. The artist studied in Paris at the French Academy and in New York at the National Academy and the Art Students League.

First Graders Stage Play At Daniel Warren

"A Day in the Life of Robert Louis Stevenson," was the title of a play presented yesterday by Miss Ruth Kuromete's first grade class in the assembly of Daniel Warren School, with James Bernstein portraying Stevenson, and Susan Reinstein, his wife, Fanny.

Poems were recited by Marjorie Pitts, Mariann Flore, John Starke, Emily Louise Davis, Bonnie Andrews, John David, Gail Newfang, Josephine Olson, Dawn Gifford and George Mateyo. Other members of the cast were Anthony Caucci, Marilyn Huebner, Frances Beach, Carol Ann Lapenuciano, Cale Steigler, Victor Ferretti, John Hammer and Katherine Tomashoski.

Preceding the play, Richard Donsavage, John Bobley, Steven Erlanger and Geraldine Corsi gave an introduction and resume of Stevenson's life.

The program concluded with three songs, "The Friendly Cow," "The Land of Counterpane," and "My Ship and I," poems of Stevenson's set to music. Pupils in the chorus included Gail Newfang, Emily Louise Davis, Bonnie Andrews, Joan Bobley, John Starke, Victor Ferretti, Mariann Flore, Steven Erlanger, Marjorie Pitts and John Hammer. Richard McCurdy was announcer.

Third Graders Present Program in Assembly

"Jack Frost Meets the Spring Fairies," was the title of a Spring program presented in costume yesterday by Miss Alice Waring's third grade class at Mamaroneck Avenue School at a school assembly.

Pupils taking part were Pat Perinucci, Arlene De Palma, Gaetano Pontano, Catherine Marinelli, Connie Pekete, Sandy Risk, Pamela Johnston, Marilyn Morgan, Mary Ann Comblo, Julia Ann Pedon, John Diforio, Anthony Orsino, Salvatore Contristano, Vito Sinopoli, Stanley Brice, David Vaughan and Raymond Recchia.

NAMED TO DEAN'S LIST

James O'Keefe, son of Mr. and Mrs. Thomas O'Keefe of 1215 Weiser Avenue, Mamaroneck, has been appointed to the dean's honor list for scholastic excellence during the past term at the New York State College of Forestry at Syracuse University. O'Keefe, a junior at the college, is enrolled in the general forestry course.

ASSISTS AT CONFERENCE

Miss Munique Roman of 212 Warren Avenue, Mamaroneck, is chairman of the secretarial committee for the annual intercollegiate conference of the Mount Holyoke College International Relations Club being held tonight and tomorrow on the college campus. Clarence Streit, president of Federal Union, Inc., and author of "Union Now" will give the opening address this evening.

Golf Luncheon Opens Season At Winged Foot

The Women's Golf Association at Winged Foot Golf Club, Mamaroneck, has announced committee members who will assist Mr. Donald O'Brien of Mamaroneck, chairman for the new season, which opens April 27 with a luncheon. The weekly golf matches will begin April 29.

Mrs. H. C. Kilpatrick of Bronxville is co-chairman of the committee, with Mrs. M.D. Simpson of New York City serving as treasurer.

Serving on the tournament committee are Mrs. Ann Lyons of Larchmont, Mrs. Kenneth Hufine of Bronxville, and Mrs. John Kadel, with Mrs. George Denisch of New York City and Mrs. Ellis Baum of Rye serving on the handicap committee.

Other committee members are Mrs. James Bitler of Bronxville, and Mrs. Udell C. Young of Rye, prizes; Mrs. Paul Davenport of Mamaroneck, publicity, and Mrs. O.S. Russell of New York City, and Mrs. William C. Hoefling of Larchmont, hospitality.

New members of the Association are Mrs James A. Donnelly, Jr., of Mamaroneck, and Mrs. Fred Doolittle of Rye.

Reception is Arranged For Russell Sage Head

A reception and tea for Dr. Lewis A. Froman, new president of Russell Sage College at Troy, and Mrs. Froman, will be given by the Westchester, New York and New Jersey Chapters of the Alumnae Association on Sunday, April 3 from 4 to 6:30 P. M. in the West Ballroom of the Hotel Commodore in New York City.

Jean May, a former Russell Sage student and now studying at the Juilliard School of Music, will sing. Mrs. Dorothy Paquette Durschmeyer and Mrs. Edith Foster are co-chairmen of the tea.

PTA BOARD MEETS

Mrs. Vito Lucono of 419 Warren Avenue, Mamaroneck, was hostess yesterday at a board meeting of the Parent-Teacher Association of Mamaroneck Avenue School at her home, where reports were given by officers and committee chairmen.

HOME FROM GREENBRIER

Miss Mimi Martini, daughter of Mr. and Mrs. Roland Martini of Albee Court, Larchmont, a senior at Greenbier College, Lewisburg, West Virginia, will arrive home tomorrow to spend Spring vacation with her parents.

Budget Theme Of Monday's LWV Meeting

"The Federal Budget — Key to Economic Stability?" is the theme of the meeting of the League of Women Voters of Larchmont at 1 P.M. at the home of Mrs. Spencer Weart, 14 Echo Lane, Larchmont.

A film strip entitled "Uncle Sam's Budget" will be shown preceding a discussion of "Uncle Sam, Big Spender," with the script written by Mrs. Paul Brissenden, State economic welfare chairman who will conduct a question period. Panel participants will be Mrs. Claude Seixas, Mrs. Somerset Waters, and Mrs. Charles Jacobson Jr.

Chairman for the day is Mrs. Walter Chudson, economic welfare chairman of the Larchmont League. Tea and a social hour will follow the program.

Workshop Set Monday By Planned Parenthood

Interested residents have been invited by the Westchester Committee for Planned Parenthood to attend the all-day workshop meeting to be held Monday at the home of Mrs. Henry Landon of Hommocks Road, Larchmont.

The workshop, from 10:30 A.M. to 4 P.M., will feature round table discussions on organization, clinic process, public relations and publicity, and budget and finance. Representatives of the seven centers in the County will attend, including the Southern West chester Center, of which Larchmont is a member.

OBERLIN DINNER

"A Trustee Looks at Oberlin and Education" was discussed last night by Dean Edwin N. Griswold of the Harvard Law School and a trustee of Oberlin College at the annual dinner meeting of the Oberlin Alumni Association of New York held in the ballroom of the Beekman Tower, New York.

Mrs. W. S. Dickson Is Awarded Blue Ribbon At International

By MAUREEN McKERNAN

NEW YORK — Sweet peas, amaryllis and narcissi are featured today at the International Flower Show in Grand Central Palace with garden club members staging new arrangements of flowers to express modern trends in home decoration.

Mrs. Robert Straus of New Rochelle is the only Westchester competitor in the "Gracious Living in Manhattan" competitions staged today by the Federated Garden Clubs of New York State. Her arrangement suggests a penthouse. Flowers for a career girl's apartment and a mansion arrangement are the other classes for today.

Mrs. W. S. Dickson of Larchmont yesterday won first prize for her large niche composition, "In The Tailored Manner," with a striking use of Scotch broom with crimson anthurium in a dark green square container. Honorable mention in this class went to Mrs. S. G. Gilbert of Larchmont for a woman's hat created of living silver tree leaves (a California plant) decorated with rose azalea blooms. The fantasy was an attention catcher.

Though the judges gave it no award, favorite of the spectators was a "Completely Feminine" arrangement by Mrs. William Huntington of Larchmont who placed sweet peas, roses, stock and forget-me-not in a bisque china slipper. Perhaps the most popular piece of yesterday's show was the invitation piece by Mrs. James Carroll of Scarsdale, "Titling it Styles Of Other Days," she arranged a great, lavish bouquet of stocks, snapdragon, carnations, tulips, geraniums narcissi, freesias and blue lace flowers in a tall marble vase. Old fashioned, with no suggestion of the stylized subtleties of modern mood arrangements, it drew deep nostalgic sighs from hovering spectators and earned a special award from the judges.

In the Garden Club of America exhibits, Mrs. Basil Harris of Rye won second prize for a hall table arrangement of snapdragons, tulips, anemone and cineraria. Mrs. Guy O. Hunter of Rye won a first prize table arrangement of philodendron, hyacinths, veltheimia leaves and pellionia. For a shelf arrangement Mrs. Marvin Pearce of Rye won third for a bouquet of dracaeno leaves with azalea in an antique Dutch silver sugar bowl.

In competitions for carnations by private growers, dark red blooms grown by William Hastings, Mr. Evans Ward's gardener of Port Chester, won second prize. Third went to Mrs. Hugh J. Chisholm of Port Chester, whose gardener is Owen Hauwick.

Mr. Ward won third for white carnations and Mrs. Giles Whiting of Scarborough, whose gardener is William Portaiin, won for light pink carnations. Mrs. Chisholm's yellow carnations won first. Mr. Ward's variegated carnations won second prize.

"Never has the practical dirt gardener, who must get his work's worth from his packets of annual seeds, found more to cheer his heart than in the flowers displayed by the seed growers. Outstanding this year — and most beautiful than ever — are the Burpee marigolds. Prills, a golden blossom fully five inches across, a granddaughter of Guinea Gold, is breathtaking. Her exciting companion named only "Red and Gold Hybrid" measuring about three inches, is a pompom cross of a French and an African marigold in a deep maroon shot with gold. It keeps three weeks in water an added value. In all, there are 11 types of marigolds to choose from, many displayed in a child's playhouse garden.

All the petunia desires that a dirt gardener could possibly have should be gratified by Burpee's Silver Medal petunia, a deep rosy pink growing about two feet high, or by Henderson's Snowstorm petunia, a large flowered, large plant white petunia whose stems are strong and sturdy enough to stay erect in average weather.

Larchmont Garden Club hostesses during the day were Mrs. Hunter, Mrs. Dickson, Mrs. Albert E. Levy, Mrs. William P. Lawter, Mrs. Peter Nold, Mrs. C. C. Beall and Mrs. W. A. Hayman.

Miss Schmit Teaches At Newark High School

Miss Betty Ann Schmitt of Larchmont, a senior at Syracuse University, has been assigned to the speech department at Newark, N. Y., High School for a three-week period of practice teaching.

Miss Schmitt, daughter of Mrs. Evangeline H. Schmitt of 1880 Palmer Avenue, Larchmont, is enrolled in the School of Education and School of Speech and Dramatic Art, majoring in teacher education. Affiliated with Alpha Xi Delta social sorority, Miss Schmitt is also a member of Eta Upsilon, senior women's honor society, the Women's Student Government Council and Regulations Board and the House Presidents' Association.

Bellows Names 46 Top Pupils For 4th Period

A total of 46 Bellows High School students have been named to the honor list for the fourth marking period at the school.

Honor students include Jack Connor, John DiRoberto, Robin Donaldson, Helen Lorys, Joan Malinowski, Roark O'Connell, Gerald Redford, Elizabeth Reillias, Elaine Trottier, and Elizabeth Savage, 12th grade; Noel Emelin, Jean Engelhardt, Danny Evangelista, Carol Garfunkel, Josephine Marino, Jane Martin, Antoinette Pamaro, Rose Marie Rose, Abby Silver and Marion Stephens, 11th grade.

Kathleen Corcoran, Isabel MacDonald, Robert McDonald, Lewis Stern and Gerhard Wellman, 10th grade; John Allen, Grover Albers, Ronald Crosby, Helen Malinowski, William Merz, John Niles, Charles O'Keefe, Kay Francis Richards, Robert Santomenna, Muriel Sarles, Roger Schumacher, and Theodore Yanow, ninth grade.

Christopher Durham, Dorothy Ginsberg, James Hurley, and Stewart Park, eighth grade, and Nancy Bluestone, Janet Hoffa, Patricia Jordan, Stephen Levine, and Martha Phelps, Seventh grade.

Republican Club Makes Plans for Coming Year

Plans for the coming year were discussed last night at the Spring meeting of the Woman's Republican Club of Rye Neck at the home of Mrs. Henry D. Holden, president, of 144 East Post Road, Mamaroneck, were round tables were held on State and County politics.

Mrs. Marie Beers reported on a meeting which she and Mrs. Holden attended Wednesday in White Plains, where plans were formulated for the Spring luncheon of the Westchester County Woman's Republican Clubs, to be held May 7 at the Roger Smith Hotel. An election of officers will be held at the next meeting. Hostesses in charge of refreshments were Mrs. Louise Cutter and Mrs. Florence Nichols.

Larchmonters Attend AAUW Theater Talk

Perparatory to their party Saturday to see "Edward, My Son", the Arts Group of the Westchester Branch American Association of University Women, heard a talk on the New York Theater season yesterday at the home of Mrs. C. Edward Darling of Scarsdale, with Mrs. H. M. Trueblood of Dobbs Ferry presiding as chairman.

Larchmonters attending were Mrs. Hugh J. Fraser, Mrs. Wesley B. Case, Mrs. Frank R. Urban, Mrs. Erie H. Nelson, Mrs. Gilvin Stein and Mrs. George E. Symons. Assisting the hostess was Mrs. Thomas J. Farrell.

June Festival Is Scheduled At St. Thomas'

Plans for St. Thomas' annual strawberry festival to be held Wednesday, June 8, were discussed last night at a meeting of representatives of the various chapters of St. Thomas' Women's Auxiliary at the home of Mrs. John Davenport, 407 Carroll Avenue, Mamaroneck.

Henrietta Constable Chapter will be in charge of the festival and a dinner, with Dorcas Chapter directing the food table, and St. Cecilia's supervising the white elephant table. St. Margaret's Chapter will be in charge of ice cream and strawberries, and a parcel post booth. Entertainment in the evening following dinner will be directed by the Men's Club.

Representatives attending were Mrs. Thomas Sweatt, Mrs. J.P. Schroeder, Mrs. Richard W. McLaren, Mrs. Ralph Spuehler, and Mrs. Kenneth Yount.

Mrs. McOwen College Guild Benefit Aide

Arrangements are being completed for the annual Spring dessert-bridge and fashion show to be held by the Good Counsel College Guild on May 10 at 12:30 P.M. in Preston Hall on the campus.

Co-chairmen are Mrs. P. Earl Suits and Mrs. John Dillon both of White Plains. Other committee members are Mrs. Frank MacNichol, White Plains, special treasurer; Mrs. Thomas B. Faulkner, White Plains, reservations; Mrs. John O'Hora, White Plains, program; Mrs. James Robinson, Rye, awards; Mrs. James Harrigan, White Plains, bridge; Mrs. Joseph O'Reilly, Sunnyside, L. I., refreshments; Mrs. Francis R. Doherty, White Plains, fashion show, Mrs. Charles E. Healy, White Plains, publicity; Mrs. Charles Burke, White Plains, prizes; and Mrs. Charles Lehmann, New York City, reception.

Community chairmen are for Bronxville, Yonkers and Tuckahoe, Mrs. Norman Philips of Yonkers; for Rye, Mrs. Bernard Rauld for Mount Kisco, Katonah, Bedford Village, and Bedford Hills, Mrs. John B. Foster Jr., of Mount Kisco; for Scarsdale, Mrs. E.W. Cool for Port Chester, Mrs. William Noonan of Port Chester; for New Rochelle, Mrs. J. W. Konvalinka of New Rochelle; for Larchmont, Mrs. J. A. McOwen; for White Plains, Mrs. Claud De Baun; for Brooklyn, Mrs. P. S. Coyle Jr., and for Long Island, Mrs. Joseph O'Reilly of Queens.

CAPPUS
HAS IT!
54 Years of Continuous Prescription Service!
PALMISTRY AND PAPER HANGING
...; but Compounding Prescriptions is a FULL-TIME Occupation
● There's an old adage which asserts that you can't successfully do two things at once. We believe that it likely to be doubly true if one of those occupations is the compounding of prescriptions. So we see to it that our skilled Registered Pharmacists give their full time and attention to the important work for which they are specially trained. And as a further precaution, each step in compounding is double checked, to avoid any possibility of error. So why not try us the next time?
PRESCRIPTION SPECIALISTS
CAPPUS PHARMACY
"For Higher Standards"
PHONE 9-4200
We Deliver

Special Purchase
New Spring
DRESSES
Prints, Sheers, Gabardines
Made to Sell for $18.00
NOW $12.95
JANE ALLEN
(Opposite Playhouse)
Mamaroneck, N. Y.

Spotlight On Sports

By DICK CARPENTER

We wonder why the local female bowlers who made up the Five Sparks were treated so coldly last week after they had brought honor and glory to Mamaroneck by winning the team title of the Third Annual Women's Bowling Championship at Rogers Center in New Rochelle.

The report we received was that two of the girls bowled at the *Old Post Grill alleys in Port* Chester the following night after winning the crown and the entire 24 team league took time out from its regular work to give a rousing cheer for the new county queens of the alleys. But which they appeared at the Mamaroneck Rec on Tuesday evening, congratulations were conspicuous by their absence.

Perhaps there is a good reason behind this shunning but we feel that anyone, especially a local combination, who can rock the maples as well as the Sparks did, is deserving of some praise. In case the reader didn't catch that article, the winning team was composed of Mary Lou Travaglia, Eleanor Wolf and Irene Warren.

Victim of Circumstance

Rangy Dick Joyce, center on the Yale basketball varsity, saw plenty of action during the two games the Eli cagers played in the N.C.A.A Tournament in Madison Square Garden this week. The six feet-seven-inch former Bellows star tallied nine points although Illinois subed through in the final minute to top the New Haven collegians and Dick added three markers in the consolation game against Villanova.

During first half action in the Bulldog-Wildcat tussle, Joyce was caught planting a meat hand in the face of Paul Arizan, one of the country's top scorers. Every New York City photographer must have gotten a shot of it because there was Joyce slapping Arizan's face on the sports page of NYC newspapers the next day. To make matters worse, the Yale junior was in another shot which pictured him standing helplessly by as a Wildcat scored unmolested. In all, it was a night to forget as far as Joyce and Yale were concerned.

But, there's a bright side to everything and Dick's teammates made him forget all his troubles when the team arrived back in New Haven. At a meeting of the varsity players, Joyce was unanimously elected captain of the 1949-50 basketball force. The selection of Joyce is a tribute to the tremendous record he has compiled in three seasons with the Eli varsity. There's no telling what he may accomplish in his senior year and we know that *all of his many friends and admirers* join us in congratulating Dick on his newly won honor.

Spotlight Reports

Robert Weiler, son of Mr. and Mrs. Ernest Weiler of 83 W. Brookside Drive, Larchmont, received one of the eight hockey letters awarded by Athletic Director Jack Heffernan of Norwich University in Vermont.....

Hackley School announces that Thomas K. Kerney, son of Mr. and Mrs. Thomas Kerney of 35 Brookside Drive, Larchmont, earned a third team basketball award this season. . . John Whitton of Eton Road is a strong candidate for a starting job with the Middlebury College baseball pitching staff this season. Whitton is a veteran of one diamond campaign at the Vermont school

Clippers And LRT Bowlers Gain In Community League

The Clippers regained some of their poise last night at the Larchmont Rec Center and polished off the Plumbers in a battle for third place in the Larchmont Community League. One front running team, the LRTs, racked up two more wins but Uncle Carls was toppled from the number one spot by the lowly Myrtle Five. The Fingers scored the night's only shutout by rapping the Jolly Five.

Several individual bowlers were hot and cold but Phil Stein of the LRTs was the most consistent and thus took the series honors with a 589 pinfall. Although taking a back seat in series competition, Joe Masto of Uncle Carls finished strongly with a 247 game for high single.

The Clippers were paced by Joe Milone and Johnny Guad in their triumph. Milone was good for a 220 single while Guad's best was 221. Every member of the winning team bested the 500 mark in three game tallies but the Plumbers rocked a shutout by edging off with the final encounter. The new third placers rapped out a 999 pinfall in the opening game for team laurels in that department and ended up with a 2604 count which also wasn't beaten during the night's bowling.

Those who rolled better than 200 pin games were Milone, Guad, Lou Scanga and Tony Loiacono of the Clippers, Bud Walsh of the Hook and Ladder, Chick Contc and Stein of the LRTs, Masto of Uncle Carls and Nick Pirrone of the Myrtle Five.

LRT (1)			Hook & Ladder (1)			
Conte	202	148	142	Scofield	131	113	140
Lenzini	173	134	187	Murphy	122	134	188
Stein	204	203	182	Walsh	169	204	159
Tilwandi	160	160	153	Miller	158	173	158
Iannello	169	158	131	Alpier	176	148	148
Totals	917	832	765	Totals	847	865	844

Clippers (2)				Plumbers (1)			
Milone	220	146	144	Oulais	157	146	128
Scanga	177	200	170	Torsiella	162	176	145
Loiacono	201	176	187	Goad	171	144	147
Simpson	164	193	155	Priolla	168	163	166
Guad	221	156	139	MacFall	152	122	159
Totals	999	871	794	Totals	770	696	756

Jolly Five (0)				Fingers (3)			
Soriano	88	160	117	Gurrie	169	169	116
Simon	145	145	145	Fuggiss	157	187	137
Accurso	114	137	124	Cowling	152	161	127
Lubesoski	134	148	116	Cresso	180	151	165
Guad	172	158	170	Blind	135	135	135
Meyer	172	172	172				
Totals	846	702	679	Totals	694	814	693

Uncle Carls (1)				Myrtle Five (2)			
Mikinski	139	146	146	Carlino	151	168	138
D'Wilson	179	194	175	Pirrone	165	149	182
Spirdio	157	157	167	Portina	189	176	204
Campbell	177	144	144	Condro	179	165	154
Masto	206	175	247	Crivelli	161	178	144
Saparito	162	162	166				
Totals	818	824	901	Totals	838	837	846

Jaybees (1)				Redactics (2)			
Frank	134	139	138	Dallaver	138	114	145
Blind	103	103	103	Holland	144	170	154
Schmidt	153	133	165	Heilbraun	128	116	122
Totals	390	366	426	Totals	292	430	425

Happy Girls (2)				Roll Luckies (1)			
Brower	157	170	118	Blind	128	128	128
Cerito	164	199	111	Bennett	127	111	126
Sibley	181	166	142	Gar'ham	139	152	140
Totals	436	403	371	Totals	394	401	394

Chats Heaters (1)				Musketeers (2)			
Russell	128	106	110	Brodbeck	114	176	118
Studwell	125	114	103	Stewart	120	108	101
Blind	134	134	134	Saunders	139	111	167
Totals	387	354	347	Totals	373	401	386

Basketball

By The Associated Press
LAST NIGHT
Association of America Playoffs (Best-of-3-Series)
Washington 80, Philadelphia 70 (Washington wins, 2-0)
New York 84, Baltimore 74 (series tied, 1-1)
Minneapolis 101, Chicago 85 (Minneapolis wins, 2-0)
American League
Toronto 118, Philadelphia 116 (two overtimes)

Mamaroneck Athlete New Yale Cage Captain

NEW HAVEN — Richard C. Joyce, twenty-one-year-old center from Mamaroneck, N. Y., yesterday was elected Yale basketball captain for 1949-50.

Dick, who stands 6 feet 9 inches, was a star athlete at *Mamaroneck High School*. Next season will be his fourth with the Eli squad, and he'll be succeeding Tony Lavelli, Yale's greatest court star.

Hockey At A Glance

By The Associated Press
YESTERDAY'S PLAYOFFS
National League
Montreal 4, Detroit 3 (best-of-7 series tied 1-1)
Toronto 3, Boston 2 (Toronto leads best-of-7 series, 2-0)
American League
Providence 2, St. Louis 6 (Providence leads best-of-7 series, 2-0)
Hershey 4, Indianapolis 3 (Hershey wins best-of-3, 2-0)
Cleveland 6, Springfield 5 (best-of-3 series tied, 1-1)
American Hockey Association
Sault Ste. Marie 4, New York Rovers 2 (New York leads best-of-7, 2-1).

Fight Results

NEW YORK (Sunnyside Garden) — Al Guido, 144½, New York, outpointed Leo Sawicki, 147½, Worcester, Mass., 8.
PHILADELPHIA—Jerome Prenzler, 156, Milwaukee, stopped Primus Cutler, 147½, Philadelphia, 8.
FALL RIVER, Mass.—Orlando Kid Fajardo, 132, Havana, outpointed Al Smith, 132, New York, 10.
LIVERPOOL, England—Stan Rowan, 117, Liverpool, outpointed Jackie Paterson, 117, Scotland (*for British and Empire* bantamweight title).

BASEBALL

Exhibition Games Yesterday
Cincinnati 6, Washington 6
Philadelphia (N) 5, St. Louis (N) 4 (11 innings)
Detroit 3, New York (A) 0
Boston (N) 8, Boston (A) 4
St. Louis (A) 2, New York (N) 0
Cleveland 7, Chicago (N) 6.

AMERICAN LEAGUERS ROLL TRUE TO FORM

No matter how the matches in American League bowling have turned out lately, there hasn't been much of a shuffle in the standings. The Jaybees, riding along on a big lead, dropped two games to the Redactets last night while other 2-1 victories were garnered by the Happy Girls and Three Musketeers.

Although it didn't break any records or even hold an honor for the night, Marion Holland's 170 single and 466 triple were the most outstanding considering her length of experience. Gladys Sibley of the second place Happy Girls and Charlotte Schmid of the leading team shared the top laurels as usual. The former turned up with the best three game count at 489 pins while Schmidt finished off her night's work with a 165 single. Lucky Brodbeck did a fine job for the Three Musketeers with a 176-428 while Edith Garnham registered a respectable 394-441 while rolling for the Roll Luckies.

TENDER STEAKS!
Sirloin
Porterhouse
Salisbury
Broiled to Your Taste
MUSIC — TELEVISION
We Specialize in Children's Dinners!
We Cater to Parties and Weddings
PAL MAR
Restaurant and Cocktail Lounge
1957-59 PALMER AVENUE
LARCHMONT TEL. 2-1958
Mr. Joseph Milazga, Owner

SEE THE BIG ONES FIRST AT WESTCHESTER'S MOST LUXURIOUS* THEATRE
*(You'll Enjoy Our New Seats!)
RKO PROCTOR'S
NOW
Darryl F. Zanuck presents
Olivia de Havilland
the Snake Pit
PLUS! Musical Feature Hit
'VARIETY TIME'
With a Host of Hollywood Stars
ADDED AT RKO
See Larchmont Youngsters and Boats in
"TEEN-AGE TARS"

TODAY THRU MONDAY
LOEW'S
ROBERT TAYLOR
AVA GARDNER
CHARLES LAUGHTON
VINCENT PRICE
JOHN HODIAK
"THE BRIBE"
an MGM Picture
and
FRANK SINATRA
KATHRYN GRAYSON
"The KISSING (and SINGING) BANDIT"
TECHNICOLOR
KIDDIE SHOW AT LOEW'S
SAT. MORN. AT 9:45 A. M.
LITTLE SHIRLEY TEMPLE
"REBECCA OF SUNNYBROOK FARM"
TICKETS NOW ON SALE

PROFESSOR WITH PUNCH - By Alan Maver

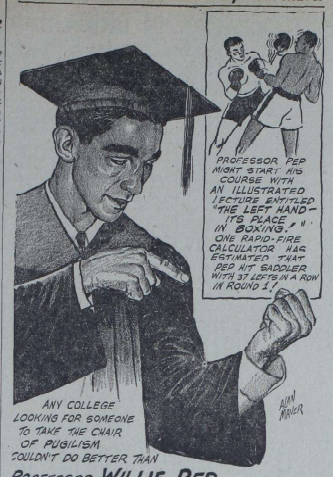

Collins Elected President Of County Firemen's Loop

The second meeting of the recently formed Westchester County Firemen's Softball League was held at the Larchmont Fire Headquarters last night with a fine turnout of 25 representatives on hand. Many of the problems facing the league were discussed and a good percentage of them settled.

Of the 49 departments in the county, 23 was considered to be more than representative and thus the election of officers went ahead as scheduled. First Deputy Chief Hugh J. Collins of the Larchmont department, who handled the first confab, was elected the first president of the organization. The vice-presidency went to Robert Richards of Port Chester while another Larchmonter, Edward Carmody, was voted into the secretary's seat. The treasurer is to be Raymond Carpenter of Valhalla. Carmody also was named to handle publicity for the loop in its first year.

A *rules committee* was appointed and instructed to have a report prepared by the next meeting. Philip Pitocco of Port Chester, John Farrell of Pelham Manor and Chief William Lemon of Mamaroneck made up this body.

Entries to the loop will close on April 15th and the next meeting will be held on April 18th. A discussion led to the adoption of a 25 player limit for team rosters. The roster blanks are to be mailed out to all departments and the signatures of the various chiefs will be necessary to verify the players' eligibility to compete.

The group discussed several other topics of interest. One of the more important of these was the banning of pitching for league games. It was finally decided that the home team in any given encounter would be required to furnish two new balls and also be responsible for the securing of suitable umpires. The proposal that teams be required to have uniforms was voted down but many of the departments are going ahead with plans to uniform their players anyway.

A nominal entry fee was agreed upon and added to the list of passed rules.

The question of game times was the most heatedly discussed and no decision was made last night. However, the games will either be twilight or Sunday afternoon meetings. At any rate, the first games were set for Sunday May 1.

The schedule will be prepared at the meeting on April 10th. The officials chose this date because of the entries closing three days before.

The possibility of Fire Alarms sounding while games are in progress was brought up and discussed. The final decision was that those games would be treated just as a missed out affair are. This means that if the contest had progressed past the four and a half inning mark, it would be official but if not, then the game would be resumed at the point of interruption when next the two teams met.

Refreshments were served immediately following the adjournment of the meeting.

Chief Collins stated after the confab that he would issue a call to members of his department for trvouts for the Larchmont team soon. The local department is expected to field an exceptionally strong nine.

News Briefs In The Camps

By The Associated Press

ST. PETERSBURG, Fla.—The hitting streak of George Stirnweiss, New York Yankee second baseman, was halted at eight games yesterday.

Stirnweiss failed to get the ball out of the infield in four trips to the plate as the Yanks 3-0 loss to the Detroit Tigers. The Yanks have managed to score only one run in 30 innings against the Tigers and that marker was unearned.

HOLLYWOOD, Calif. The "latest" trade rumor in the camp of the New York Giants has Howie Pollett, stylish St. Louis Cardinal lefthander on the way to the Polo Grounds.

Pollet would be a welcome addition to Leo Durocher's crew for two reasons, he can pitch and he has been one of the Cards' most effective hurlers against the home run hitting Giants. Pollet has a 14-4 lifetime record against the New Yorkers. Outfielder obtained by Thomson is the Giant player involved in the supposed Pollet deal.

VERNO BEACH, Fla.—Warren Giles, president of the Cincinnati Reds and Hank DeBerry, Giant scout are watching the Brooklyn Dodgers go through the paces. The two hope to land some of Brooklyn's surplus talent but both remained mum on possible deals.

All Giles would say was, "I thought I might get one of Branch's (Branch Rickey, Dodger president) mechanical pitchers for my club."

ORLANDO, Fla.—Eddie Yost's new-found home run punch is one of the bright spots in the Washington Senators' Spring maneuvers.

The 175-pound infielder poled his second out-of-the-park homer in as many days as the Nats lost to the Cincinnati Reds yesterday, 6-4.

That's as many circuit blows as Yost has been able to hit in four seasons with Washington. He didn't get any his first three years, 1944-46-47 (being in military service in '45) and last year he got a brace in 145 games.

One of the smallest athletes at Texas A. & M. is T. J. Barrios of El Paso, 138-pound captain of the fencing team.

FOODMEN BECOME ATHLETIC CLUB

The Foodmen climaxed four years of association with the Mamaroneck Softball League last night by officially forming into an athletic club. It was the second meeting this season of the group and was held at the home of Art O'Neill on Beach Avenue.

Having won the local softball title for two consecutive seasons with practically the same lineup, the Foodmen first of all decided to elect a manager and coach for the approaching campaign. The vote was unanimous in favor of Bob "Chick" Braunn as manager and Jim Halpin as coach.

When the proposal was made that the group become an organization, another tally was taken and also passed without protest. The election of officers followed. Arthur O'Neill was elected president, Arthur Belanger secretary and Angelo "Hank" Nask treasurer.

All announcements were made by the new secretary. Mr. Belanger, who has been associated with the outfit ever since it originated. It was also decided that the team would hold its first practice session this Sunday morning starting at 11 A. M.

The list of persons attending the meeting included: Tony Vitti, Moe Nask, Charlie Rigano, Footsie Gironda, Lou Fusco, Bill Ranieri, and the members who were elected to official positions.

Sports Calendar

TODAY

7 P.M. — Doubles' Club, St. John's Church, Larchmont.

7 P.M.—Fourth Friday Fellowship, Larchmont Avenue Church

8:30 P.M.—Mamaroneck Hebrew Institute Forum

TOMORROW

8:30 P.M.—Larchmont Temple Brotherhood Carnival Night Hampshire Country Club

9 P.M.—Mamaroneck American Legion anniversary dance, Legion Hall

Adjacent Hunts Race To Renew Timber Event

PURCHASE — The Adjacent Hunts Race Meeting scheduled for May 28 at the Blind Brook Polo Club field, will see a renewal of the Connecticut Cup, according to John Howland, Master of Hounds for the meeting.

Last in competition during 1937, the Connecticut Cup was listed as one of the important timber races of the hunt meeting circuit. That year, the event was won by Mrs. G. H. Bostwick's *Fugitive*, ridden by amateur Randy Duffey. Fugitive carried 167 pounds over the three-mile timber course, qualifying his victory in 1936 under the same rider and weight.

Two $50,000 Victories

NEW YORK (AP)—Walter Litzenberg, a successful rider on California tracks, is the only jockey to win two $50,000 stakes during the first two months of 1949.

Litzenberg scored with Lurline B. a 20 to 1 shot, in the Santa Margarita handicap on Jan. 22. A month later he piloted Gaffery, 7 to 1 chance, to victory in the Santa Susana Stakes. With jockeys getting 10 per cent of the money won in stakes, Litzenberg's two stake winners netted him at least $8,420. Both horses are fillies.

Where's Elmer?
at the SEVEN PINES
Complete, First Rate
SHORE DINNERS
SPECIAL RATES FOR WEDDINGS, PARTIES, SHORE DINNERS
Private Dining Room
JACK BERGER, Manager
SEVEN PINES
Phone 9-2578
1258 BOSTON POST RD., MAMARONECK, N.Y.

Prospect Park And Sun Inn Are Dark Horses In Tourney

(This is the fifth in a series of articles which are designed to familiarize the reader with the ten teams which will compete for the St. Augustine's Invitation Basketball championship.)

Two dark horses in the running for the crown which goes on the block starting next Monday night are the Sun Inn cagers of Pelham and the Prospect Park YMCA quintet of Long Island. Only the Prospects have been listed as a seeded team and they rak fourth because of their tremendous record alone since they have not been seen locally this season.

Sun Inn's best paid a visit to St. Augustine's early in the season and put up a tough struggle before become the Saint' victim. *On the basis of this showing* and against leading independent teams throughout the country they were chosen by toruney officials to participate in the 1949 affair.

Eight of the ten players on the Pelham team's roster were here for the regular season game but two big and experienced men from Iona College have been added to further strengthen the chances of lasting in tourney play.

The additions are Frank O'Shea and Joe DiStasio, the latter a welcome relief for the overworked Sun Inn backboard corps. Of course there is always the regular Pelhamites to count on for sound basketball and leadine this group is the little, chunky playmaker, Bobby McGee. Bob is quite an artist at feeding the pointmen and the Saints even used him one Sunday when they were short of reserves. He is ably helped on the outside by Kenny Bond while Frank Cassucci and Bill Baisley will probably be in the forward slots on the opening tap-off when they meet the talent loaded Congress Owen Knights of Columbus on Monday night in the first quarter-final round.

As for Prospect Park's chances, they seem to be feared by all the quintets entered in the event but have been seeded fourth beause they have not put in an appearance in Westchester as yet. Most of the Long Island courtmen operated in LIU uniforms this season and have the court knowledge of Clair Bee drummed into them.

Their biggest threat is big Herb Scherer who is both tall and fast. It was mainly through his efforts that the Blackbirds managed to stay in the running for a National Invitation Tourney berth as long as they did. Other LIU varsity men who will play during the local affair are Art Tropin, Jack Egan, Ray Rubin, Al Bigos and Jimmy Garvey.

The rest of the roster is composed of Johnny Ryan, Sam Talkoff and Eddie O'Neill. The team finished second in the this season and owns a championship trophy for winning a recent New York City tournament which was held at Madison Square Garden.

Prospect Park is insured of lasting until at least after the first round since they drew a bye. However, their first test is a tough one because they must defeat the defending champion Manhattan Collegiate All Stars in order to gain admittance to the semi-finals.

JAMAICA-LARCHMONT MEET IN EXHIBITION

An exhibition bowling match between two top notch ladies teams will be held tomorrow night at 9 P. M. at Falcara's Larchmont Bowl. An all star squad from the Larchmont Majorette League, which bowls every Wednesday night at the local alleys, will be one of the participants while the crack Falcara's Jamaica Recreation team, record holder in the Queens Ladies Traveling Classic League, will be the visiting keglers.

Marge Burton, former New York City doubles champion, captains the Jamaica team which includes Dot Schroeder, Evelyn Gotterup, Bunny Conmee and Florence Hernauer.

The Larchmont team lines up with Claire Gianeola, Teesie Smirsr; Jessie Miller, Ethel Keyer and Peggy Falcara.

Women's State Pin Test Starts Upstate Tonight

BUFFALO, (AP) — The 16th annual tournament of the New York State Women's Bowling Association will open here tonight.

Nearly 9,000 women will participate in the competition which will continue through MAY 28, according to Mrs. Ruth Hunzinger of Whitesboro, association secretary.

Until the end of next month, most of the bowling will be done on Friday, Saturday and Sunday. Mid-week bowling will be added about May 1 and continue until the meeting ends.

The New York State Men's Bowling Association will hold its annual tourney here April 30 to May 23.

MOM WINS TITLE

MOSCOW (AP) — Olga Rubtzova, 39-year-old mother of five children, has won the women's chess championship of the USSR for the sixth time.

An engine caster by profession, she started winning chess matches at 17. She captured her first all-Union title in 1928.

Glie had 13 points out of a possible 17.

Publisher Robert Rockefeller
EL PASO
Editor by CINECOLOR
John PAYNE • Gail RUSSELL
Starring MARISA PAVAN • Walter VITTI
Rich FORAN
Louis DE ROCHEMONT PRESENTS 'EL PASO' 100TH ANNIVERSARY
PARAMOUNT

SHOWPLACE OF THE NATION RADIO CITY MUSIC HALL ROCKEFELLER CENTER
"LITTLE WOMEN"
June ALLYSON • Peter LAWFORD • Margaret O'BRIEN • Elizabeth TAYLOR
Janet LEIGH • Rossano BRAZZI • Mary ASTOR • A MGM'S Le Roy Production
Color by TECHNICOLOR • A Mervyn LeRoy-Mayer-Pandro S. Berman Picture
SPECTACULAR STAGE PRESENTATION

PLAYHOUSE
MAMARONECK
TODAY and SATURDAY
Jeanne CRAIN - Linda DARNELL
Ann SOTHERN - Kirk DOUGLAS
"A Letter to 3 Wives"
and
"BUNGALOW 13"
Tom CONWAY - Margaret HAMILTON
SUNDAY - MONDAY - TUESDAY
"FORCE OF EVIL" and
"SOUTHERN YANKEE"
LARCHMONT
PHONE: Larchmont 2-0091
Today and Sat. — March 25 and 26
Jeanne CRAIN - Linda DARNELL
Ann SOTHERN - Jeffrey LYNN
"A Letter to Three Wives"
SUNDAY and MONDAY MARCH 27-28
Glenn FORD - William HOLDEN
Ellen DREW
"The Man From Colorado"
(In Technicolor)

FIRST WESTCHESTER SHOWING!
CAPITOL
PORT CHESTER 5-2440
NOW THRU TUESDAY
Olivia de Havilland
the Snake Pit
VARIETY TIME
EDGAR KENNEDY LEON ERROL
FRANKIE CARLE MUGUELITO VALDES

EMBASSY
PORT CHESTER 5-1818
NOW THRU SUNDAY
Glenn Ellen
FORD HOLDEN
The Man from Colorado
DREW
TECHNICOLOR
AND
Robert Louis Stevenson's
The Black Arrow
Louis HAYWARD • Janet BLAIR

BIG SISTER — By Les Pargrave

ETTA KETT — By Paul Robinson

The Daily Times

ESTABLISHED OCT. 1, 1925 ★ MEMBER OF THE ASSOCIATED PRESS — MAMARONECK, N. Y., SATURDAY, MARCH 26, 1949 — MEMBER OF AUDIT BUREAU OF CIRCULATION ★ PRICE FIVE CENTS

The Weather

Tonight considerable fog, temperatures in low 50s. Tomorrow mostly fair, warm and humid, highest temperature in upper 60s. High tides today at 10:03 P. M.; tomorrow at 10:28 A. M. and 10:42 P. M.

Combing The Town

Promoted Overseas

RICHARD L. CLARKSON

Captain Richard L. Clarkson, son of Mr. and Mrs. William B. Clarkson of 76 Wendt Avenue, Larchmont, was promoted to his new rank recently in Karlsruhe, Germany, where he is serving with the 532nd Anti-Aircraft Artillery Battalion, U. S. Army.

Captain Clarkson, for many years a resident of New Rochelle graduated from New Rochelle High School. He attended Lawrenceville Preparatory School, and was graduated from Wesleyan University. In World War II, he entered the U. S. Army, and for more than a year was at Seward, Alaska, with the coast artillery.

He left the service in 1946 as a captain in the Regular Army. After four months of civilian life he returned to the Army as a first lieutenant and was sent to his present station.

In service he has won for two successive years the Bremerhaven Enclave Tennis Championship, in all-service competition. As a reward he was given a year's membership in the Bremen, Germany, Country Club, which he visits regularly.

While stationed at the Presidio in San Francisco Capt. Clarkson met and married Patricia Sutherland, daughter of a West Point colonel. His wife, and son Michael Livingston, one year old, live with him in Karlsruhe.

Aboard Destroyer

Seaman Vincent William Lanza, USN, son of Mr. and Mrs. Joseph V. Lanza of 627 Willow Street, Mamaroneck, is serving aboard the destroyer USS Harlan R. Dickson which recently returned from Fleet Maneuvers in the West Indies.

Lanza, who entered the Naval service Nov. 6, 1947, received his recruit training at the Naval Training Center, Great Lakes Ill.

Before entering the Navy, he was graduated from Bellows High School.

New Radio System

Installation of the Larchmont Police Department's new, two-way FM radio system began this week with the arrival of transmitter and receivers. The equipment will replace an AM system now in operation when approval is granted by the Federal Communications Commission.

Identical equipment ordered by the Town of Mamaroneck for its police department is almost ready for use.

Missing Car Found

A car Larchmont police had reported stolen at 8:08 A. M. yesterday was found about two hours later by Town of Mamaroneck police parked on Harmony Drive. Owned by Charles Smillie of 5 Virginia Place, Larchmont, the car had been taken sometime between 10 P. M. Thursday and 8 A. M. yesterday while it was parked on Highwood Way, according to police report.

Mason Honored

Mamaroneck Masons last night honored Oscar P. Delanoy, eighty-seven, of 459 Beach Avenue, Mamaroneck, with a 60-year service palm. Harold W. Gibbs, district deputy grand master, Henry E. Kincaid, past district deputy, and Irving J. Marquard made the presentation at Mr. Delanoy's home.

Mr. Delanoy is the only living charter member of Apawamis Lodge 800 of the Masons.

On Fund Committee

Supervisor Owen A. Mandeville of the town of Mamaroneck is a member of the Westchester contractors division of the Cardinal's special gift committee of the laity for the Catholic Charities Drive.

He will help solicit funds in the Westchester County building trades for the 30th annual fund appeal of the Archdiocese of New York.

Motley To Speak

Arthur Motley of Chatsworth Gardens, Larchmont, of Parade publications, will be guest speaker Monday for the American Legion Admen's Post 269 luncheon in the Lexington Hotel, New York.

Another Red Beating Seen in French Voting

PARIS, (AP) — Communists are expected to take another beating at run-off local elections all over France tomorrow.

At stake are 785 seats in local "general councils."

These councils, on the county level of government, have little power in the highly centralized French system.

CONGRESS WARNED ON BIG SPENDING, HIGHER TAX BILL

'Eventually, We Must Pay Fiddler,' Rep. Cannon Says In Record

WASHINGTON, (AP) — Rep. Cannon, D. Mo., whose House Appropriations Committee rides herd on government spending, said today Congress is voting heavy outlays without voting taxes to pay for them. He warned: "Eventually we must pay the fiddler."

Cannon sounded the warning as the House prepared to add more than $6 million to funds recommended by the committee for floor control and river and harbor projects.

In a statement in the Congressional record, the committee chairman declared:

"The mythical Senator Claghorn who voted for all appropriations and against all taxes is represented here by members who voted to reduce taxes in the last session and are voting for every increase offered to this bill."

The result, he said, "is vast expenditures with no thought of where the money is coming from."

Cannon was particularly irked by what he called "home district" amendments to the flood control and rivers and harbors bill — amendments which Congressmen offered to get work done in their own districts.

The bill came out of the Appropriations Committee with a total recommended expenditure of $586,762,000. When the House finished debating it yesterday its total was $593,292,270, and the increases were expected to remain after the final vote next Tuesday.

Its total still is approximately $174 million below the President's request, but the Appropriations Committee promised supplemental funds if those recommended turn out to be inadequate.

HOUSE RESUMES VET BILL TALKS

American Legion Desires Legislation Now Sought, Rankin Says

WASHINGTON, (AP) — A still dizzy House was back on the veterans pension merry-go-round today.

Rep. Rankin, D., Miss., stepped back to the controls yesterday to introduce a limited pension bill for veterans of World War I.

Only Thursday, after the House buried his multi-billion dollar pension bill for all World War I and II servicemen, a disappointed Rankin had said no pension legislation could pass at this session.

Introduced By Request

But just a day later he bounced back with his new proposal, introduced, he said, "by request." He said the American Legion and "many members" of the House Veterans Committee, of which he is chairman, had urged the new bill.

Of its prospects, Rankin declared: *"I'm making no predictions."* Before his first bill got to the House, he had confidently forecast its passage by an overwhelming majority.

Rankin told the House he hoped to have his new bill up for consideration "in a short time."

Whereas the Mississippian's first bill provided $90 a month pensions at age sixty-five to all 16,000,000 World War I and II veterans,

(Turn to Page 3, please)

AN EASTER GIFT for the blessed children of Abbeville, France, Larchmont's adopted village, started on its way this week as Murray Avenue school students, above, packed their contributions of soap and rice. Chatsworth Avenue students also joined in the project which is being sponsored by the Larchmont Lions Club. Residents of Larchmont will be asked to fill 6,000 food bags between May 1 and 8 for shipment to the French town.

Soap, Rice And Jelly Beans Sent To France For Easter

With shipments to Abbeville of soap and rice contributed by Larchmont grammar school students and 300 pounds of jelly beans donated by the Larchmont Lions, Larchmont's plan to adopt the French city moved into high gear this week.

Forerunners of a major campaign in May when Larchmont residents will be asked to give 6,000 bags of food, this week's shipments were designed as Easter gifts.

Students of the Chatsworth Avenue and Murray Avenue schools have turned over the soap and rice they collected to Larchmont Lions Albert Sclechta, Dr. Joseph Roth, and Joseph Day who will give them to American-Aid-to-France for delivery in Abbeville.

Yesterday the student body of the Dominican Day School followed suit while St. Augustine's will make its contribution April 28.

In accordance with a suggestion made earlier this month by Dr. Daniel G. Karrel, chairman of the Lions Club committee handling the program, each child will have contributed a cake of soap and a box of rice each when this part of the program is completed.

Through PTA publicity and announcements by the principals of the various schools, the children were asked to bring their gifts to school. Rice and soap were chosen as the two practical commodities in short supply abroad.

Yesterday the Lions shipped at their own expense 300 pounds of jelly beans packed in 20 pound boxes to be distributed to Abbeville children.

In December, cultural relations were established with Abbeville, but earlier this month at a Lions Club luncheon for heads of civic associations and religious leaders, Dr. Karrel's committee laid the groundwork for the program's expansion to include the sending of economic aid.

Although an interchange of newspapers, letters, and information to further understanding between the two communities is still proposed, this week's shipments implemented the broader plan.

On May 1, Boy Scouts and firemen will distribute 6,000 empty bags for Larchmonters to fill with items needed by the French before May 8 when the Souts and firemen will collect the bags for shipment to France.

The Larchmont plan has already received outside attention with an expression of interest by the U. S. State Department. On March 4, two Mamaroneck High School Students and Dr. Karrel described the plan on a State Department Voice of America program, beamed direct to France. If the plan proves successful here it is believed, other communities may follow Larchmont's lead.

CATHOLICS TO OPEN CHARITIES APPEAL

Holy Trinity and St. Vito's Churches of Mamaroneck and St. Augustine's Church of Larchmont will participate in the opening Sunday of the 1949 New York Catholic Charities fund appeal.

Teams from the three churches will solicit funds from residents in Mamaroneck and Larchmont which will be used to finance Catholic welfare institutions and hospitals.

Tribute To Keery

Two Mamaroneck organizations will pay tribute tomorrow to the late Vincent J. Keery of Mamaroneck who died yesterday morning. Legionnaires will assemble at 5 P. M. at the O'Neill Funeral Home for a brief service. Members of the Mamaroneck Council of the Knights of Columbus will meet at the funeral home at 8 P. M.

Roof Shingles Ignited By Smouldering Ashes

The home of Mrs. Helen Scherff of 1519 James Street, Mamaroneck, was slightly damaged by fire about 8 A. M. today when a wooden basket of hot ashes set outdoors ignited roof shingles.

All companies responded to a general alarm at 7:50 A. M. under the direction of First Assistant Chief Harry Primrose and Second Assistant John Lombard. They were recalled at 8:05 A. M.

The rear window and ceiling of the office at Dan's Auto Sales, Inc., at 619 West Post Road, Mamaroneck, were damaged yesterday after a burning cigaret in a wastepaper basket started a fire while the owner was out to lunch. All companies responded to a general alarm at 2:47 P. M.

ATHLETIC FIELD MOVE LAUNCHED

General Association Of M.H.S. Opens Drive For Budget Fund

Taking its lead from an address delivered yesterday by Dr. Edward J. Storey, director of health and physical education for Mamaroneck Schools, the General Association of Mamaroneck High School has begun an intensive campaign to urge all parents to protest the condition of Manchester Field and urge an appropriation for the building of a new athletic field when the school budget is made public at a meeting of residents and civic associations April 6.

"Year by year our football field is becoming increasingly unsafe for football," Dr. Storey told the students at the sport awards assembly at the Senior High School yesterday. "A face-lifting job is long overdue. Every boy and girl is so proud of the fine educational facilities that it's easy to understand the lack of pride in the athletic field. Since this face-lifting job represents a big expenditure, you boys and girls have the job of convincing the taxpayer, your parents, that this is their job," Dr. Storey said.

The General Association, a student organization, announced today that they had secured "the 100 percent backing of the Parent-Teacher associations in both high schools." The GA said it would send out pamphlets Tuesday to parents and "about 150 other groups" inviting them to appear at the budget hearing or to write letters to the school board urging the erection of a new athletic field for the high school.

Tabs are being printed, the GA said, for the students to wear in their lapels, urging the establishment of a new field.

The old field is stoney, improperly drained and excessively dusty in dry weather, the GA charges. It has been in poor condition for 12 years, "a dust bowl in warm weather and a mud bowl in the wet weather."

U.S. Agents Seize 3 At 'Peace' Session; Picketing Resumed

Police Report Shows Crime On The Rise In Larchmont

Presenting to the Larchmont Village Board an annual report which shows that at least $50,000 more property was stolen during the fiscal year which ended March 1 than during the previous year, Police Chief William J. Kersey states that the incidence of crime in Larchmont has increased considerably.

Seven of the major burglaries committed during the year are still unsolved.

The chief also notes that "the number of automobiles driven on our streets is increasing year by year and as a consequence travel on the street has become more hazardous as time goes by, yet we have had no fatalities this past year."

Auto accidents in Larchmont from March 1, 1948, to March 1, 1949, numbered 199, 25 fewer than the previous year, he reports. Eleven persons were treated in hospitals as a result of auto accidents, one fewer than in the fiscal year of 1947-48, and nine were treated by doctors, compared with 31 in 1947-48.

Sixteen persons were taken to hospitals as a result of miscellaneous accidents as compared with 23 the previous year and 45 persons were treated for injuries sustained from miscellaneous accidents, compared with 54 the previous year.

Eleven autos were reported stolen, 10 were recovered and two were found abandoned in Larchmont, stolen from other areas.

Eighteen burglaries were investigated in Larchmont last year compared with 20 in 1947-48.

(Turn to Page 3, Please)

FORUM TOLD HOW TO COMBAT REDS

Kirkpatrick Lists 10 Ways To Check Spread Of Communism

Citizens should act against communism in their own communities, not "sit around getting worked up and just hating," Theodore C. Kirkpatrick, editor of "Counterattack" and a former member of the FBI, declared last night at the third forum on communism at Holy Trinity School Hall.

"What's the good of listening to talks and discussion unless it eventually leads to action?" Mr. Kirkpatrick asked his audience which filled the auditorium.

"Communism is so complicated a subject that one can spend a lifetime studying it and then not learn much unless one is a member of the party. However, I can give you 10 down to earth, simple, even corny but very practical things that you can do.

"First: Each of you make it your business to read authentic publications devoted to exposing and telling the truth, not smears and propaganda, but facts. How are you to know which publications to read? Well, for one thing, I recommend that you write the United States Chamber of Commerce in Washington, D. C., and ask for a copy of the pamphlet 'A Program For Anti-Communist Activity.' The pamphlet is the best I've seen. You will want its bibleography of books and pamphlets.

"Second: Read, at least occasionally, the official Communist newspaper, The Daily Worker or The Sunday Worker and their ideological magazine Political Affairs. Don't give the Party any money for them. Read them at the public library.

"At least once, in the next few months, attend a Communist Party meeting in Madison Square Garden or Manhattan Center or attend a meeting of some Communist Front organization. You cannot get an actual understanding of how deadly serious is their threat until you watch them in action and read their words. You can never thoroughly understand them until you see and hear them.

"If every adult in America were forced to read The Daily Worker for 30 days, the Communists would be eliminated within the following 30 days. You'll be so incensed, if you do these

(Turn to Page 3, please)

Immigration Officials To Question Trio, All Canadians

NEW YORK, (AP) — The arrest of three Canadians by Federal agents at a session of the tension-charged "world peace" conference was reported today as the parley's keynote session began.

Immigration officials were said to have taken the trio into custody last night at a conference banquet in the grand ballroom of the Waldorf-Astoria Hotel. They were to be questioned about the legality of their entrance into the country, the report said.

The three were named as Barker Fairley, vice president of the Canadian Council of American-Soviet Friendship, his wife, Margaret, a member of the cultural committee of the Canadian Labor-Progressive (communist) Party, and John Goss, actor and theater director.

Conference officials said only Goss is a delegate and that he was not disturbed at the dais last night where he sat as an honored guest.

A dozen pickets were on hand at Carnegie Hall as the morning session began. Catholic War Veterans officials, leading the opposition to the meeting, said more than 3,000 pickets eventually would demonstrate.

A U. S. magazine editor told the banquet last night Americans "do not want peace at any price."

Hisses and jeers broke out six times in the grand ballroom of the Waldorf-Astoria hotel last night as Norman Cousins, editor of the Saturday Review of Literature, spoke.

POST ROAD CRASH HURTS PASSENGER

Tuckahoe Woman In Hospital After Collision Near Weaver St.

A woman was injured and two cars badly damaged in a collision on the Boston Post Road near Weaver Street, Larchmont, at 9:30 P. M. yesterday.

Treated at New Rochelle Hospital for shock and possible contusion of the brain was Mrs. Joseph Sanflippo of 146 Columbus Avenue, Tuckahoe, a passenger in a car driven by her husband. Hospital officials described her condition this morning as "fairly comfortable," but added that Mrs. Sanflippo was "in some pain."

Mr. Sanflippo told Town of Mamaroneck police he was travelling east along the Boston Post Road and had stopped at the Weaver Street traffic light when his car was struck in the rear by an auto operated by Austin Lamberton of 711 Prospect Avenue, Mamaroneck.

Mr. Lambertson told police his brakes locked as he tried to stop and sent the car skidding into the Sanflippo auto.

The entire front end of the Lambertson car and the fenders of Mr. Sanflippo's auto were badly damaged.

Elks To Attend Rites

The members of the Mamaroneck Lodge of Elks have been requested to gather at the club on the Post Road at 7:15 P. M. today to go in a body to the Mount Vernon funeral services for the late Sheriff T. Vincent Ehrbar, an Elk.

DEWEY TO FILL SHERIFF VACANCY

Ruscoe To Serve Pending Appointment; Ehrbar Funeral Monday

Undersheriff Fred W. Ruscoe of Lake Waccabuc is serving as Acting Sheriff pending appointment by Governor Thomas E. Dewey of a successor to T. Vincent Ehrbar of Mount Vernon, who died in his office yesterday morning.

Following precedents established when two previous Sheriffs died in office, all functions of the office and all members of the staff are being continued. Governor Dewey will name a Sheriff to serve for the remainder of this year, the second of the three-year term to which Mr. Ehrbar was elected in 1947.

In the November election, a Sheriff will be chosen for a full three-year term. Deputy County Attorney John A. Krug, who is legal adviser to the Sheriff explained that Mr. Ruscoe's official title is Undersheriff acting as Sheriff.

Mr. Krug announced that the members of the Sheriff's emergency Force, in uniform, will hold a funeral service for Mr. Ehrbar at the Burr Davis funeral home in Mount Vernon tomorrow night at 8:30 o'clock.

Hundreds of friends and asso-

(Turn to Page 3, please)

Sex Education In Classroom Favored in 'Question of Week'

(EDITOR'S NOTE—This is the 73rd in a Saturday series of short interviews with residents on issues of the day, local and national. This week's question—"Do you favor sex education in the public schools?")

Mrs. William B. Sullivan, 1501 Pine Knoll Lane, Mamaroneck: "As a parent, I do not. I think it's the parent's duty."

Mrs. William M. Clark, Jr., 620 The Parkway, Mamaroneck: "Yes, I do. I think it's a very good thing."

Mrs. Frank Costa, 324 Ward Avenue, Mamaroneck: "Yes, I do. I like it very much."

Mrs. Peter L. Walsh, 403 Beach Avenue, Mamaroneck: "Yes, I do. I think it's very wise to start educating people when they're learning rather than later on when they might be embarrassed by it. They should learn while they are growing."

A. A. Ireland, 211 Travers Avenue, Mamaroneck: "Yes, I do."

The Rev. C. F. A. Kirton, 645 North Barry Avenue, Mamaroneck: "Do to the fact that sociology really has become such a subject today, I would say yes. The majority of children with whom we come in contact seem to be mature due to the amount of information they gather through the radio and other means. They are asking many questions which must be answered. If they are in a quandry they must be taught in school."

Mrs. Edward J. Kelly, 4 Kenmar Road, Larchmont: "No, not under the present situation."

Robert J. Mareus, the Larchmont Acres, Larchmont: "If presented properly according to the ages of the children and their ability to comprehend, sex education in the public schools can do a great deal of good. Under these conditions, I would certainly approve of it."

Gaby Chirinian, 21 Maple Hill Drive, Larchmont: "No. They shouldn't have it. The students

(Turn to Page 3, please)

NOW YOU SEE IT but yesterday morning it wasn't there. The pre-cut house shown above on the East Post Road near Tompkins Square, Mamaroneck, was constructed between 7 A.M. and 4 P.M. surprising commuters who had driven past a vacant lot on their way to the train. The structure is a demonstration "shell" placed there for demonstration purposes by Ready Homes, Inc., of which Henry Zeiger of 6 Hawthorne Road, Larchmont, is president and Peter C. Doern Jr., sales agent. —Staff Photo

Series On State Income Tax To Be Published Next Week

The 1948 State Income Tax return, due April 15, is more confusing this year than it has ever been, due to the last-minute changes in the law made after the forms had been printed and distributed.

The Daily Times will start publication of a series of articles Monday, giving detailed information general taxpayers must know before filing their returns. The articles are based on news releases from the State Department of Taxation and Finance and hence will be official information.

Important facts about the tax are:

When Due: On or before April 15.

Who Must File: All unmarried persons who had net income, and net capital gain of $1,000 or more last year; all married couples living together who had combined net income and net capital gain of $2,500 or more; any single person, or married couples who had combined gross income and capital gain of $5,000 or more.

Tax Not Withheld: Unlike the Federal tax, your State income tax has **not** been withheld from pay by your employer if you reside in this State.

Your Tax: Compute your tax on the basis of the regular rates, printed on the form. **Your tax, including the war bonus tax, is 90% of that amount.** (Ignore Line 16 on Form 201 and Line 10 on Short Form 200).

Forms: State income tax forms must be used. Use Short Form 200 if eligible and if you elect to use 10% deduction method. Forms are available at all offices of the State Tax Department and at banks.

Unincorporated Business Tax: This tax is also due April 15. The rate is 2%.

St. Augustine's Basketball Tourney Gets Under Way Monday

5 DOUBLE BILLS; FINALS SLATED FOR APRIL 3RD

The pairings for the St. Augustine's invitation basketball Tournament were released yesterday by Pat Bellucci, business manager of the local team. Bellucci stated that the tournament would be run off in five double headers, four of which will be held at night and the finals on Sunday afternoon.

On Monday night the event gets under way when the Westchester High School All Stars clash with the Mount Vernon All Stars at 8 P. M. and second seeded Congress Owen Ruggles of Columbia tangle with the Sun Inn quintet of Pelham.

Fourth seeded Tuckahoe Hosemen tangle with the New Rochelle Bonefros, unseeded, in the first game on Tuesday evening while the 9:15 P. M. engagement brings together the Saints and Harrison Redskins. Prospect Park YMCA and the Manhattan Collegians drew byes for the first round.

After a one day lull, the tourney gets into the second round with the two winners from Monday night meeting in the 8 o'clock game and Manhattan, top seeded, looking horns with number two rated Prospect Park.

Friday night, the winner of the Manhattan-Prospect game earns the right to meet the winner of the Tuckahoe-Bunnies game in the opener and then the winner of the Saints-Harrison clash comes face to face with the other first round survivor.

At the end of the first round there will be six teams left in the running and only two when the middle round is completed.

The finals will be held at 4 P. M. on Sunday, April 3, with a consolation game preceding it at 3 P. M. All games will be played at the St. Augustine's gymnasium on Larchmont Avenue.

REC LADIES BOWLING RACE TIGHTENED UP

Three games is all that separates first and second places in Larchmont Rec Ladies League bowling after last night's matches had been tabulated. Peter's Children scored what can probably be termed the most important victory when Sarica heated the loop front running Washingtons in two out of three games. There were no lopsided matches as the Recs, Florists, Brill's Girls and Peters Children notched split victories. The Washingtons have won 48 games and lost 27 while the second placers have won three less and lost three more. Dom's Four is currently running third with a 42 and 33 record.

When both the Florists and Recs won, it preserved the tie they have been in for quite some time. They are below the .500 mark with 33 wins and 42 beatings.

Elsie Stein of the Florists won the high single honor with her first effort of the night, 204 pins. Her 510 tally also topped the triple scores.

The standings:

Team	Won	Lost
Washingtons	48	27
Peter's Children	45	30
Dom's Four	42	33
Brill's Girls	35	37
Florists	33	42
Recs	33	42
Towners	31	44
Jewelers	30	45

Recs (3)			Jewelers (1)		
Finger	171	173	147	Hayes	191	146	149
Marino	148	146	160	Bilind	146	136	176
Shields	142	176	118	LiBrande	164	128	86
Smirga	179	136	151	Olcley	118	129	137
	565	562	565		477	503	521

Dom's Four (1)			Florists (0)		
Rainaldi	137	139	145	Saunders	170	124	156
Posley	161	150	119	D'Donnell	131	156	135
Patone	181	139	140	Miller	156	163	134
Nunne	156	107	176	Stein	204	172	133
	571	595	584		670	596	577

Brill's Girls (2)				Towners (1)			
Librandi	156	130	149	Morgan	183	136	117
Rudnick	130	107	141	Salsberg	126	136	139
Blind	114	114	114	Goetze	162	131	129
Costaldo	199	156	142	Foster	124	137	137
	604	509	547		595	577	617

Washingtons (1)				Peter's Children (2)			
Duncini	149	178	152	Grosso	149	191	133
Valle	117	126	164	Sarica	180	170	151
Preston	152	150	133	Portinato	132	149	138
Cuati	145	160	154	Leone	152	139	160
	559	653	535		591	645	582

Fight Results

By The Associated Press

CHICAGO—Ray Sugar Robinson, 154½, New York, outpointed Bobby Lee, 148½, Baltimore, 10. (Non-title)

SYRACUSE—Nick Barone, 193, Syracuse, outpointed Joe Taylor, 160, Binghamton, 10.

HAVANA—Kid Gavilan, 137½, Havana, outpointed Ivor Frederiksen, 139½, New York, 10.

Host Quintet Seeded Fifth; MV, Harrison, Bunnies Strong

(This is the fifth and final article in a series designed to familiarize the reader with the ten teams which will compete for the St. Augustine's Invitation Basketball Tournament championship next week.)

Thus far we have discussed the chances of four of the five seeded teams and six in all. Remaining for consideration are the New Rochelle Bonefros, Harrison Redskins, Mount Vernon All Stars and, of course, the Saints themselves. Of this group only the host quintet has been rated among the top rank fifth although lasting until the semi-final last year before bowing to Manhattan, this year's defending champion.

As far as the Saints are concerned, they will use the same steady six players and have added just one talented backboard man to help Walt Cibrowski with the rebound grabbing. Dave Latimer and Joe Cullen form a forward combination which leaves nothing to be desired. Both are good set shots, fine playmakers and have the edge at start which the Saints are noted for. Gene Doherty and Jumpin' Joe Connolly are certain to get the nod at guard spots when Coach Wade sends the four starters against the Redskins next Tuesday night and Cibrowski will hold down the pivot duties.

The additional player for reserve duty along with Tony Loiaconi is Jerry Moye, a six-four sophomore who was the Fordham University varsity this season. Moye is the rebound expert that the Saints figure they will need. A move is also under way to acquire the services of Dick Joyce, former Bellows High star, who has played on the Yale quintet for the past three seasons.

Harrison stands an outside chance of lasting the early round with Manhattan. Hank Trimarchi in the driver's seat, Johnny Trusciello, "Bo" Aletti, Dick Delaney, Ed Garrity, Percy Potter, Bill Lynch and Bill Burke made up the rest of the Redskins roster. Of this group, Aletti, Trimarchi and Trusciello are the ones who figure to give the locals the most difficulty.

The Bonefros come to the tournament representing New Rochelle as the recreation champion. They encountered the Saints once this season and made a good showing although losing out. This team's lineup contains John Mandarano, Villanova star, and Bob Powers, Iona standout. Al Ryder and Bob Huffman were impressive in their stint here in January while Bob Krug and Lou Sementa, NRHS stars, have been added since the school season was completed.

Little is known of the Mount Vernon All Stars except that they are made up almost entirely of high school players from that area. Dick Johnson of A. B. Davis was seen against Mamaroneck High this season and he should be a help off the boards to the Vernonites. Bob Moccio and Bill "Panuto" Levinson of the SWIAC champion Edison Tech team also will be seeing plenty of action. Both of these Techmen were all-SWIAC choices in the recent voting. Angie Fucilletti, who left Davis at mid-year through graduation, is another member of the Stars. Walt Hobson is expected to team with Johnson in the rebounding chaining.

With just two days to go before the opening games, Manhattan is seeded number one, and is followed by Congress Owen Ruggles, Prospect Park Y, Tuckahoe Hosemen and the Saints in that order.

SARICA HOLDS LEAD IN WOMEN'S BOWLING

NEW ROCHELLE—Unless one or more of 82 feminine keglers competing here tomorrow can do something about it, the third annual title tournament staged by the Westchester Women's Bowling Association is going to wind up as something of a monopoly.

The curtain drops tomorrow night at Rogers Center alleys on the County championship event, and there is a good chance that any curtain calls will be taken by a Port Chester phenomenon, Mary Sarica.

Competing a week ago in the first of two week-ends set aside for singles and doubles rolling, the Saw Pit representative practically ended the tournament right then and there. When the scoring was done, she was perched atop the ladders for singles and all events, and teamed with Wilma Thompson to take the lead in doubles. And tournament records were cracked in each instance.

That narrows tomorrow's program to pitting the field against the Port Chester girl.

Games of 211, 202 and 172 totalled up to a 585 gross score for Miss Sarica, and a handicap of 78 pins gave her the top singles figure of 773. Her 505 and a 520 by her partner was good for 1,025, which came out as 1,241 when padded with a 216-pin handicap. Miss Sarica bested the loop front running Washingtons in two out of three games. There were no lopsided matches as the Recs, Florists, Brill's Girls and Peters Children notched split victories. The Washingtons have won 48 games and lost 27 while the second placers have won three less and lost three more. Dom's Four is currently running third with a 42 and 33 record.

When both the Florists and Recs won, it preserved the tie they have been in for quite some time. They are below the .500 mark with 33 wins and 42 beatings.

Elsie Stein of the Florists won the high single honor with her first effort of the night, 204 pins. Her 510 tally also topped the triple scores.

The standings:

Team	Won	Lost
Washingtons	48	27
Peter's Children	45	30
Dom's Four	42	33
Brill's Girls	35	37
Florists	33	42
Recs	33	42
Towners	31	44
Jewelers	30	45

Recs (3)				Jewelers (1)			
Finger	171	173	147	Hayes	191	146	149
Marino	148	146	160	Bilind	146	136	176
Shields	142	176	118	LiBrande	164	128	86
Smirga	179	136	151	Olcley	118	129	137
	565	562	565		477	503	521

Dom's Four (1)				Florists (0)			
Rainaldi	137	139	145	Saunders	170	124	156
Posley	161	150	119	D'Donnell	131	156	135
Patone	181	139	140	Miller	156	163	134
Nunne	156	107	176	Stein	204	172	133
	571	595	584		670	596	577

Brill's Girls (2)				Towners (1)			
Librandi	156	130	149	Morgan	183	136	117
Rudnick	130	107	141	Salsberg	126	136	139
Blind	114	114	114	Goetze	162	131	129
Costaldo	199	156	142	Foster	124	137	137
	604	509	547		595	577	617

Washingtons (1)				Peter's Children (2)			
Duncini	149	178	152	Grosso	149	191	133
Valle	117	126	164	Sarica	180	170	151
Preston	152	150	133	Portinato	132	149	138
Cuati	145	160	154	Leone	152	139	160
	559	653	535		591	645	582

SAINTS AFTER 15TH CAGE WIN TOMORROW

It seems that the Saints never get enough basketball because they've scheduled a game for tomorrow afternoon in what they term a "warmup" for the tournament. However, it figures to be more than that and the St. Augustine's quintet will have to go all out in order to bring victory number 15 into camp. The visiting team will be the Jersey Travelers, all former Seton Hall College stars.

Tom Miller, a former Saint, leads the Travelers into Larchmont tomorrow. Tom, a six-four strapping cager, was instrumental in piling up the long string of triumphs that the Saints won last season. It will be his first venture against his old teammates. He brings Whitey Mathieson, brilliant scorer, and Joe Carty, another sensational shooter, along with him to form the nucleus of the team.

This game will start at the usual Sunday afternoon time, 3:15 P. M.

Hockey At A Glance

By The Associated Press

TONIGHT'S PLAYOFFS

National League

Detroit at Montreal (best of 7 series tied, 1-1).

Boston at Toronto (Toronto leads best of 7 series, 2-0).

American League

Providence at St. Louis (Providence leads best of 7 series, 3-0)

Springfield at Cleveland (best of 7 series tied, 1-1).

BOWLING EXHIBITION SLATED FOR TONIGHT

Bowling gets the spotlight tonight since an all-star team drawn from Larchmont Majorette League members takes on the crack Falcaro's Jamaica Recreation team at the Larchmont Bowl at 9 P.M. The match is an exhibition affair and was arranged by the local alleys owner, Frank Falcaro.

The visiting ladies will feature Marge Burton, former New York City doubles champion, who captains the Jamaicans. Burton is to be ably assisted by Dot Schroder, Evelyn Gotterzup, Bunny Cunnese and Florence Bernauer, all of whom are experienced bowlers.

Larchmont's league has chosen a strong combination of its own to give the visitors a taste of how well Westchester teams can pop that ball down the lane. Claire Giancola, Tessie Smirga, Jessie Miller, Ethel Heyer and Peggy Falcaro are consistent bowlers who proved their ability through local competition.

Sports Calendar

TODAY

Bowling

Exhibition match between Larchmont Majorette League All-Stars and Jamaica Recreation Five, Falcaro's Larchmont Bowl, 9 P. M.

Basketball

County Recreation Tournament, County Center, White Plains. Gaels vs. Croton News, 7 P. M.

TOMORROW

Basketball

St. Augustine's Saints vs. Jersey Travelers, St. Augustine's gymnasium, 3:15 P. M

Bowling

Elinor and Queen Club's Mixed Doubles matches, Mamaroneck Rec Center, 8 P. M.

GAP CLOSED IN COMMUNITY LOOP

The Automotives gave promise of the season. There were six outright shutout in Mamaroneck Community kegling at the Mamaroneck Rec last night. This sweep put just one game separating the Automotives from first place, currently held by the Gargamen who won two out of three games. The Gargamen and Old Fellows were the other victorious teams.

Besides the team race developing into a hotly contested affair the single race was the liveliest of things to come when they took standing games rolled and a tie resulted. Joe Bossano and Ed Stockman of Mamaro and Paul Jones of the Diners shared the honor with 232 pinners. Bill Pekrul followed next with a 227. Dom Troilo 111 had a 225, Wally Grabarz a 224 and Mulinare a 222. Troilo's other two games were sufficiently productive to make a 598 series.

Community Five (0)				Automotives (3)			
Alois	191	191	186	Troilo Jr	171	192	195
Fonseca	161	165	156	W Grabarz	162	164	224
Crosiers	148	152	153	Troilo	190	225	183
Varles	168	178	148	A Grabarz	154	202	128
Vinet	152	167	204	Mulinare	222	191	161
Totals	842	879	776	Totals	899	974	891

Pinners (1)				Old Fellows (2)			
Bilind	126	126	126	Bossolite	170	168	167
Bossano	167	171	194	Hawkins	182	119	202
Marello	157	158	146	Reed	169	209	134
Bono	155	172	200	W Pa'rol	159	227	189
Spera	145	166	149	L Pa'rol	165	141	172
Totals	768	817	827	Totals	774	924	864

Diners (3)				Mamaro (1)			
Mullins	160	167	146	Stelling	157	157	169
Richards	148	141	165	A M'hon	151	188	177
Rollecke	180	176	177	Sto'man	128		203
Zucker	174	158	176	Clapp	159	156	161
Jones	180	232	192	J R'han	138	171	159
				Foster		146	
Totals	851	890	854	Totals	703	776	880

Gargamen (2)				Recs (1)			
Russell	177	156	201	Driscoll	131	158	128
O'Neill	187	167	165	Pa'rasis	163	192	135
Reid	161	198	187	Leone	146	181	193
Lebardi	191	169	177	Sauz	211	189	174
Tallevi	163	161	166	Nisselson	190	187	154
Totals	922	840	856	Totals	847	908	839

Movie Timetable

TODAY

PLAYHOUSE, Mamaroneck—"A Letter To Three Wives" at 2:45, 6:30 and 9:40; "Bungalow 13" at 2:00, 5:15 and 8:20.

PLAYHOUSE, Larchmont—"Letter To Three Wives" at 2:40, 7:10 and 9:10.

LOEW'S, New Rochelle — "The Bribe" at 2:50, 7:10 and 10:45, "The Kissing Bandit" at 1:10, 5:20 and 9:00.

PROCTOR'S, New Rochelle — "Snake Pit" at 12:10, 3:42, 6:57 and 9:05; "Variety Time" at 2:26, 5:59 and 9:06.

CAPITOL, Port Chester—"The Snake Pit" at 1:30, 4:20, 7:10 and 10:00; "Variety Time" at 3:20, 6:10 and 9:05.

EMBASSY, Port Chester—"Man From Colorado" at 3:15, 6:30 and 9:40; "Black Arrow" at 1:55, 5:05 and 8:20.

TOMORROW

PLAYHOUSE, Mamaroneck — "Force Of Evil" at 3:35, 6:40 and 9:50. "Southern Yankee" at 2:00, 5:10 and 8:20.

PLAYHOUSE, Larchmont—"Man From Colorado" at 2:45, 7:15 and 9:15.

LOEW'S, New Rochelle — "The Bribe" at 3:10, 6:45 and 10:20. "The Kissing Bandit" at 5:05 and 8:40.

PROCTOR'S, New Rochelle—"Snake Pit" at 4:03, 7:06 and 10:09. "Variety Time" at 3:04, 6:07 and 9:10.

CAPITOL, Port Chester—"Snake Pit" at 1:30, 4:20, 7:10 and 10:00. "Variety Time" at 3:20, 6:10 and 9:05.

EMBASSY, Port Chester—"Man From Colorado" at 3:15, 6:30 and 9:40. "Black Arrow" at 1:35, 5:05 and 8:20.

MONDAY

PLAYHOUSE, Mamaroneck — "Force Of Evil" at 3:45, 7:00 and 10:05. "Southern Yankee" at 2:00 and 8:30.

PLAYHOUSE, Larchmont—"Man from Colorado" at 2:45, 7:15 and 9:15.

LOEW'S, New Rochelle—"The Bribe" at 3:10, 6:45 and 10:20. "The Kissing Bandit" at 1:30, 5:05 and 8:40.

PROCTOR'S, New Rochelle — "Variety Time" at 1:00, 4:19, 7:38 and 10:37. "Snake Pit" at 2:27, 5:46 and 9:05.

CAPITOL, Port Chester—"Snake Pit" at 1:30, 4:20, 7:10 and 10:00. "Variety Time" at 3:20, 6:10 and 9:05.

EMBASSY, Port Chester—"Parole, Inc." at 2:45, 5:15, 7:45 and 10:15. "Tycoon Goddess" at 1:45, 4:10, 6:40 and 9:10.

When better ways to get results are found, they will still include Classified Advertising.

County Softball Ump To Meet Here April 8

The Westchester County Softball Officials Association will hold its first meeting of the year here April 8 at 8 P. M. at the Hugenot YMCA, president John Schudy, of this city, announced today.

The April 8 date will also be the deadline for application for the association's first annual official school. Schudy said all applications must be forwarded to Charles Pease at the County Office Building, White Plains.

SPORTS AWARDS TO 33 BENGALS

By JOHN TAUB

Thirty-three athletes who participated in Winter Sports were awarded their letters in a Sports Award Assembly held at Mamaroneck High School yesterday. The "M" is were awarded to members of the swimming, hockey, and basketball squads.

Coach Orlando Ciraco presented the basketball letters, and stated that although the team did not have a tremendously successful season, they were a fighting outfit. Letters went to Donny Dockerill, Al Eckhardt, Roger Schacklinsky, Nick Condro, Mike Bruno, Bill Cunningham, Richard Smalley, Joe Petruzzo, Ed Smith, and Arthur Germond. Manad, manager, Smith presented Ciraco with a present from the team, following the awarding of the letters.

Block letters in hockey were awarded by Coach Bill Marts. Marts said that all but six of last year's team had graduated, but that this year, only six members of the team were leaving, so that a nucleus for next year's team would be back. Letters were awarded to Bruce Brakenhoff, Franny Burks, Sal Pallisce, Warner Herbin, Ted Lyons, Gary Stewart, John Starapoli, Ed Tillman, Bob Wood, Jolly Woodbridge, Bud Carmer and Schuyler Patter, manager. On behalf of the team, Carmer presented Marts with a token of their appreciation.

Mr. Robert Hanna, coach of the swimming team, was given the biggest ovation of the day, when he was introduced to present the natators, the only M.H.S. winter team to win a championship, their letters. "M"'s were awarded to Weir Daly, Leo Van Dilk, Jerry Schiller, Don Wheatley, Johnnie Glover, Ted Dimando, Paul Gerard, Charlie Tretzger, Gordon Nichols, Don Simon, this year's captain, and Phil Joseph, manager. Mr. Hanna attributed the fine showing of the team to the wonderful spirit of the players and the support of the school.

Don Simon, captain of the 1949 championship swimmers, stated that Mr. Hanna "will get what's coming to him at the Annual Swimming banquet," which was held last night at the Pal Mar Restaurant. Gordy Nichols, second placer in the County diving event, and John Glover, star sophomore, and winner of two races in the Counties, were elected as co-captains for next year's swimmers at the banquet.

Mr. Edward Rollins, a sports expert, told anecdotes and stories about famous people in the sports world, followed by Dr. Edward J. Storey, Dr. Storey spoke of the terrible condition of Manchester Field and urged the students to go home and acquaint their parents with the situation, so that an item could be put in the School Budget covering it.

Roach Suggests Compromise In Grid Officials Problem

By BILL ROACH

Yesterday, the action of Westchester Section 1 supervisors in turning down a request for higher football officials' fees was revealed here. An increase for a raise per man per game from $15 to $20 was not acceptable to the group without a rating system of the arbiters.

The football officials aren't the only ones who are or will be asking for a larger fee. The basketball officials are also looking for a larger stipend.

Sixteen points have been made by the officials in asking for the increase. In general, the officials feel that the dollar is worth less, other costs have risen, and to get better officials, the schools will have to pay more.

12 Supes Against Raise

The supervisors were polled on the question by their committee and out of 17 replies, 13 were against the raises, four were in favor.

Twenty-two up-county school principles met with Irwin "Red" Klein, representing the officials, last Tuesday, and according to the veteran arbiter, "seemed in favor of the increase."

It is evident that a divided opinion exists. Some schools feel that the officials warrant the raise; others feel that they cannot afford the raise, while still others want a guarantee of good officiating.

As interested observers who attempt to look at the problem from a standpoint of what is best for the sport and what is best for the high school athletes, we suggest that a compromise including guarantees on both parts is the best answer.

If the supervisors want a guarantee of performance, they can aid the officials in the job they are striving to do — improving their officiating. They can, with the aid of the officials, coaches, and the County Recreation Commission, set up a commission to supervise the assignment of arbiters.

Representatives Commission

Such a commission, of three members perhaps, could include a representative from each faction — a coach or supervisor, an official, and a member of the Rec Commission. Properly empowered, this commission could provide adequate assignment of officials, weight possibilities of "home town" decisions, and spreading the officiating jobs around equally.

In turn, the coaches could rate the officials after each game, using for example, a three or four point system. An "excellent" official would earn a certain number of perhaps; a good official would rate "B"; a fair official "C", and a poor official "D".

At the end of each year, the commission would tabulate these ratings, just as the Eastern Inter-collegiate Athletic Association does, and each official would be dropped into his proper niche, with the bottom bracket, the "D's" being dropped or suspended.

Then we come to the problem of fees. Many feel that these officials — lovers of the sport—actually amateurs themselves in that their officiating is a partime job — should get more money. Some schools cannot afford to pay them more.

By scaling the fees according to the size of the school and according to the rating of the official, both sides would be satisfied.

Sliding Scale Suggested

For example, in football, set a sliding scale such as this: For probationary officials, those who are in training and who would work "B" team games, grammar schools, recreation league or other amateur games, a fee of $5 for expenses. For associate officials, first-year men, other smaller games at a fee of $8 per man. Actives could have their pay scaled something like $12 per man for Class C schools, $15 for Class B, and $17.50 for Class A, with a part of that earmarked as expense money. Or it might be set as $15 even for Class C, and $17.50 for Class A and B schools. This could further be scaled according to the grade of official.

A similar scale could be set up in basketball, with probationary members getting say $2 per game and associates $5 for lawyer games. A scale of $8, $10, and $12 could be set up for the various class schools with differentiation again according to ratings.

Incentive Provided

The immediate question that arises in the minds of the smaller schools on such a plan would be: The top officials will all want jobs with Class A schools. But with a commission to assign the officials, the arbiters would be assigned without bias on an even and impartial basis, assuring that each school had its share of the top men. And with better pay for the top officials, it provides an incentive for the officials to strive for that top rating.

The plan might also be varied so that a school would request Grade A men or Grade B for smaller games. It might also be varied so that a school could request certain officials, for an extra fee of $2 perhaps, with the commission again as the watchdog to see that the best officials are spread around.

These are not ideas of this column alone. They are the ideas of some of the top officials, coaches and sport writers as well. They are ideas and suggestions on a problem that affects the taxpayer whose money will be spent by the schools to pay officials and affects parents whose boys will be playing in high school sports where the best of officiating is necessary.

In a way, the problem is a minor one, but it is nevertheless one that can have tremendous effect on the school athletes.

LOCAL COURTMEN IN REC TOURNEY

Four basketball teams from this area are booked for competition in the Westchester County Recreation Commission's annual tournament which gets under way tonight in the County Center, White Plains. There is at least one Mamaroneck team in each of the three divisions.

The Senior Recreation League champion Gaels start the ball rolling tonight when they take on the powerful Croton News quintet on Court C at 7 P. M. The Gaels won the right to represent Mamaroneck in the senior division of the annual event by captivating the regular season play and also coming out on top in the playoff which followed.

The Gaels will probably line up with big Al Pullian in the pivot, Gil Allen and Bob Scott at the forwards, with Albie Mitchell and Wes Keller at forward berths. A group of capable reserves are also ready for heavy duty.

All of the other teams from this area will have to wait until Monday to get in their first licks toward the title. Mamaroneck is represented in the intermediate division by the Larchmont Big Five which encounters the New Rochelle Boys Club team on Court B at 8 P. M. Ironically, the two junior section clubs from this area are pitted against one another on that same night. The Junior Saints, winners of the Larchmont League and the Ramblers, king pin of the Mamaroneck Avenue School Rec Loop, will tangle on Court A at 8 P. M.

Thus at the very best, only three of the local teams will be able to last until the quarter final round.

After the opening tonight and the continuation on Monday evening, the Rec Commission's tourney will continue for four additional days. Afternoon and evening games are on tap for tonight with just night affairs on Monday and Thursday. A week from today, the semi-finals will take place in all divisions with afternoon and night affairs slated. Teams which are able to survive will return for the playoff clashes on the Friday and Saturday nights, April 8th and 9th.

EL PASO
Color by CONCOLOR
John PAYNE · Eva GABOR
Starring WALTER BRENNAN · Rod CAMERON
Dick FORAN
RADIO PICTURES
WITH EXCLUSIVE FEATURE

SHOWPLACE OF THE NATION
RADIO CITY MUSIC HALL
ROCKEFELLER CENTER
"LITTLE WOMEN"
JUNE ALLYSON · PETER LAWFORD · Margaret O'BRIEN · Elizabeth TAYLOR
Janet LEIGH · Rossano BRAZZI · Mary ASTOR · A MERVYN LeROY Production
Color by TECHNICOLOR · A Metro-Goldwyn-Mayer Picture
SPECTACULAR STAGE PRESENTATION

PLAYHOUSE
MAMARONECK
TODAY
"A Letter to 3 Wives"
— and —
"BUNGALOW 13"
SUNDAY · MONDAY · TUESDAY
John CASPELLI · Beatrice PEARSON
"FORCE OF EVIL"
RED SKELTON
"SOUTHERN YANKEE"
LARCHMONT
PHONE: Larchmont 2-3001
LAST TIMES TODAY
Jeanne CRAIN · Linda DARNELL
Ann SOTHERN · Jeffrey LYNN
"A Letter to Three Wives"
SUNDAY and MONDAY MARCH 27-28
Glenn FORD · Evelyn KEYES
Ellen DREW
"The Man From Colorado"
(In Technicolor)

SEE THE BIG ONES FIRST AT WESTCHESTER'S MOST LUXURIOUS® THEATRE
*(You'll Enjoy Our New Seats!)
RKO PROCTOR'S
NOW
Darryl F. Zanuck presents
Olivia de Havilland
the Snake Pit
PLUS! Musical Feature Hit
'VARIETY TIME'
With a Host of Hollywood Stars
ADDED AT RKO
See Larchmont Youngsters and Boats in
"TEEN-AGE TARS"

TODAY THRU MONDAY
LOEW'S
ROBERT TAYLOR
AVA GARDNER
CHARLES LAUGHTON
VINCENT PRICE
JOHN HODIAK
"THE BRIBE"
on MGM Picture
and
FRANK SINATRA
KATHRYN GRAYSON
"The KISSING and SINGING BANDIT"
TECHNICOLOR

FIRST WESTCHESTER SHOWING!
CAPITOL
PORT CHESTER 5-2440
NOW THRU TUESDAY
Olivia de Havilland
the Snake Pit
VARIETY TIME
EDGAR KENNEDY · LEON ERROL
FRANCIE CARLE · MUGSHOTS VAUGHS

EMBASSY
PORT CHESTER 5-3535
NOW THRU SUNDAY
Glenn FORD · William HOLDEN
FORD HOLDEN
The Man from Colorado
Color by TECHNICOLOR
AND
Robert Louis Stevenson's
The Black Arrow
Louis HAYWARD · Janet BLAIR

BIG SISTER

By Les Porgrave

ETTA KETT

By Paul Robinson

Miss Pollmann, Mr. Conway, Wed In Church

The Larchmont Avenue Church was the setting yesterday afternoon for the marriage of Miss Margaret B. Pollmann to 21 Archer Place, New Rochelle, daughter of Mr. and Mrs. Emil Pollmann of Wuppertal-Barmen, Germany, to Edward Conway, Jr., son of Mr. and Mrs. Edward Conway of 328 Boston Post Road, Larchmont.

The Rev. Herbert P. Landes officiated at the 2 o'clock ceremony, and a reception for 50 guests followed at the home of the bride.

Escorted by Ralph Carusa of Larchmont, the bride wore an ivory satin gown fashioned with sweetheart neckline, seed pearl embroidery, and long train, with crown of seed pearls. She carried a bouquet of white carnations.

Miss Mary Lou Ackermann of Flushing, L. I., was maid of honor wearing a pale pink gown with matching bonnet and carrying a bouquet of yellow roses.

James Braddock of Larchmont was best man, and usher was Charles Chedester of New Rochelle.

The bride attended New Jersey schools and completed her education in Germany. She is associated with the Model Radio Company in Larchmont.

Mr. Conway attended Larchmont schools and was graduated from Mamaroneck High School.

Following a wedding trip to Cairo, N.Y., in the Catskill Mountains, Mr. and Mrs. Conway will reside at the Archer Place address.

TWO BIRTHDAY CAKES were featured Saturday night at the gala 30th anniversary dance given at the American Legion Hall in Mamaroneck under the sponsorship of Post 90 and the Auxiliary, Pictured above, left to right, are Charles Higbee, Connie McGeough, Rudy Pennacchia, Marie Bonazzo and Raymond T. Poccia. More than 150 members of both groups and their guests attended the event. Mrs. Anne Murray of the Auxiliary and Orlando Ciraco of the Legion Post were co-chairmen.

Staff Photo

Outdoor Sport Films Feature Joint Program

A combined meeting of The Young People's Society and the Junior High Group of the Larchmont Avenue Church was conducted last evening in the Church house. Jorice Shaffer gave the call to worship, and the benediction, with the offertory service conducted by Bill Day.

Eleanor Reed gave the evening prayer, and Carlotta Henriquez read the scripture lesson. Jane Ann Hughes accompanied hymns at the piano.

Following the worship service, refreshments were served by Eleanor Reed. The program concluded with the showing of four film shorts, "Rocky Mountain Trout," "Ski Holiday," "Highland Holiday," and "Listen to the Prairies."

Miss Markle Hostess To College Room-mate

Miss Jesse Birdsdall, Smith College sophmore, returned yesterday to her home in Boston, after spending the weekend with her classmate, Miss Lois Markle, daughter of Mr. and Mrs. Samuel Markle of 44 Monroe Avenue, Larchmont. Also a guest at the Markle home during the Spring recess is Miss Markle's roommate, Miss Mary Ann Jacobs of Milwaukee, member of the junior class at Smith. The students will return April 4 to Northampton.

Mrs. Fritz Bose Feted At Farewell Luncheon

Mrs. Frank Koch entertained Saturday at a farewell luncheon at her home, 437 East Boston Post Road, Mamaroneck, honoree of Mrs. Fritz Bose of Larchmont, who is moving soon from 30 Crescent Avenue to her new home in Kitchawan, N.Y. Guests were Mrs. Fred Feist, co-hostess, Mrs. Dorchen Goebel, Mrs. William Foster, Mrs. Emil Westphal, Mrs. William Hutz, Miss Marianne Koch, Miss Adele Hutz and Mrs. William Kriete.

DOUBLES PROGRAM

Three sport films obtained by Rod Warren and Jack Eaton featured a meeting of the Doubles Club of St. John's Church Friday night following a roast dinner in the Parish house. Included in the program were three monologues by St. Clair Bayfield, and a prestidigitator act, "Magic Moments," by Everett Dodrill of Larchmont. The next meeting will be held April 22.

RHUMBA PARTY HELD

A rhumba party to benefit the Sylvia Parmet Weiner League to Aid Cardiac Children was attended by 44 Saturday night at the home of Mrs. Arthur Kulick of New Rochelle. A rhumba instructor, scheduled to appear, was unable to attend.

LEAVES HOSPITAL

Francis Lusito of 124 East Prospect Avenue, Mamaroneck, has left St. Agnes' Hospital in White Plains, where he has been recovering from an illness, and is recuperating in Dutchess County with his family.

CLUB GIVES PARTY

The Evening Section of the Women's Club of Mamaroneck sponsored a party Saturday for boys at Butler Cottage, Children's Village, at Dobbs Ferry. Mrs. William Sullivan, welfare chairman, and Mrs. Harvey Du Bois, section president, represented the club.

150 At Dance Celebrate 30th Year Of Legion

More than 150 members and guests of the Mamaroneck American Legion Post Unit 90 and Auxiliary, attended the 30th birthday anniversary dance Saturday night at Legion Hall in Mamaroneck.

Co-chairmen were Mrs. Anne Murray and Orlando Ciraco, assisted by Margaret Dowdell, Edith Ferraro and Irene Silver of the Auxiliary, and Post members Rudy Pennacchia, William Petruzzo and John Horan.

Music for dancing was furnished by the 12 piece 552nd Air Force band orchestra under the leadership of Sgt. Norman Ogden, with Donald Dicket and Robert Johnson as vocalists. A novelty balloon dance was won by Emma Petruzzo and William Carullo, with special prize awards to Sam Ferraro and Joe Savoca.

The Legion colors of blue and gold decorated the hall, with orange and black streamers suspended from the ceiling. The two birthday cakes were cut by Commander William Kuritzky of the Legion and Auxiliary president, Mrs. Silver.

Request Made By Red Cross For Assistants

Mrs. Walter Hinrichs of Larchmont, volunteer services chairman for Castle Point Veterans Hospital near Beacon, N.Y., has announced an appeal by the American Red Cross for volunteers 35 years of age or older to serve a day each week at the hospital.

The Westchester Red Cross has requested 10 gray ladies to assist in the recreation section, and volunteers for library work. The education therapy department needs volunteers for teaching English grammar, composition, general science, romance languages, and commercial subjects, and volunteers to teach informal music appreciation are needed by the entertainment and instruction service.

The manual arts therapy department has requested instructors in blue printing, drafting, electricity, photography, and radio for three hours one day a week and arts and skill volunteers are needed by the occupational therapy department to assist patients with design, leather work, metal work, plastics, wood carving, and various types of needle work. Two staff aides are needed by the medical rehabilitation department for typing and general office work.

Women who are interested in serving as volunteers are asked to notify Mrs. Hinrichs, who will arrange a preliminary consultation before April 7 at Chapter headquarters, 106 North Broadway, White Plains.

SERVE AT DINNER

Mamaroneck Senior Girl Scouts who served at the Mamaroneck Camp Fire Girls dinner last week at the Mamaroneck Methodist Church were Jane Martin, Joan Gillette, Jackie Ensign, Peggy Sheehan, Ila Voris, Betty Rendel, Lorraine Migliaccio, Virginia Cluck, Rita Poccia, Mary Lou Passiggi, Roseanne Miccalizzi, Patty Rigano, Rose Palma, Anne Brown, Mary Hood, and Catherine Crillo.

HOME FROM HOSPITAL

Michael Wyler, son of Mr. and Mrs. Seymour B. Wyler of Larchmont, returned today to his home at 5 Normandy Road, following a week in New Rochelle Hospital, where he has been recovering from pneumonia.

PI KAPPA ALPHA

Marcus McMillan, son of Mr. and Mrs. A. E. McMillan of Larchmont Acres, Larchmont, Kappa Alpha, social fraternity at Duke University, Durham, N. C., is pledged to Kappa Alpha, social fraternity at Duke University, Durham, N. C.

Larchmonters Exhibit As 33rd Flower Show Comes To Close

By EDITH BARBER MATHEY
Staff Correspondent

NEW YORK—Mrs. Irving Day of the Greenwich Garden Club was awarded the Fenwick Medal and the club itself received the Annie Burr Jennings Medal, sweepstakes prize, at Saturday's finals of the 33rd International Flower Show in Grand Central Palace. The trophies are the top awards given to Garden Club of America competitors.

Tri-color of the Federated Garden Clubs' exhibits on closing day was captured by Mrs. Monroe Greenbaum of the Garden Circle of New Rochelle. Her blue ribbon winner was a large niche arrangement symbolizing the Broadway play "Mister Roberts." The composition was a forthright "picture" which emphasized sturdy masculinity by using a Navy officer's cap and a fish net as accessories. Dispensing with flowers, Mrs. Greenbaum combined captain's palm, palmetto, banksia heads, silver tree (leucadendren argentum) and aspidistra foliage with a natural mass of seaweed-bound mussels and barnacles.

Although not a prize winner, an interpretation of "Ice Follies" by Mrs. J. R. Byrer of the Garden Club of Larchmont was an "eye catcher." The subject was carried out with frosty carnations and snapdragons, calla lily leaves, pendamus veishy and patisporum. Chunks of clear and colored quartz made a glacial accent.

Interpreting "Metropolitan Museum," the day's theme of special invitation exhibits, Mrs. Loren Dodson of the Larchmont Garden Club fashioned a line arrangement of plum blossoms in a Chinese bronze vase. Accents to her niche display were pomegranates in a blue pottery compote and a pair of black porcelain cats, reproductions of the K'ang Hsi period of the great eastern empire.

Mrs. Day's metal-winning arrangement was a "picture" for the living room staged among Tuesday's exhibits. It was composed of anthurium scherzerianum and peneratium leaves in a Japanese bronze container.

Mrs. Day also had the distinctive honor of being judged runner-up to herself in the competition for the medal, through the excellence of another arrangement entered later in the week. First commendation was bestowed by Fenwich judges on Mrs. Paul Sturtevant of the Bedford Garden Club, and second on Mrs. Yoneo Arai, member Greenwich Garden Club member.

Runnerup to the Greenwich Club which piled up 66 points for the "Jennings" model, was the Rye Garden Club which had a total of 43.

Among Garden Club of America winners were Mrs. Edward G. Duble of the Garden Club of Greenwich, who took a red ribbon for a living room "picture;" Mrs. Stafford Hendrix of the Horticulus Club, Greenwich, also a second prize winner, with a vegetable arrangement for the kitchen; Mrs. Hector T. Devol of the Greenwich Garden Club, third prize in the same class, and Mrs. Oscar W. Anderson, Rye Garden Club, honorable mention, for a shelf composition.

Tired from their 12-hours-a-day stint of the past week show officials were yet enthusiastic about the success of the annual event, pointing out that in many respects the exhibit had surpassed those of former years. The horticultural stock used was of better quality, they said adding that some of the new carnations and roses as well as many of the annuals shown had been truly superlative. Erhard Heinrichs, show manager, said that he had been interested to note that more men had visited the 1949 exhibit than those of previous years. Chairman Richardson Wright declared: "This show set a standard for beauty and for plant raising, as well as for the most fertile ideas for the average gardener."

Members of the Garden Club of Larchmont serving as hostesses during the day and evening were Mrs. William G. Hunter, Mrs. Byrer, Mrs. Thomas Spence, Mrs. Edward S. Griffing, Mrs. Walter Vollmer and Mrs. Austin S. Phillips, president, who was accompanied by Mr. Phillips.

SCHOOL BROADCASTS

A series of broadcasts, "Our Friends in Foreign Lands," will be presented over the Chatsworth public address system starting today with a series on China arranged by the fourth grade pupils in Mrs. Gertrude Haupt's class. The following children will take part: Mary Lou Thomas, Marilyn Smith, Roger Blank, Sharry Rice, William Peatman, Paul Anderson, Jules Bonjour.

COMEDY SCENE from the Carnival presented Saturday and Friday nights at Playland Ice Casino, is shown above. Left to right, staring in amazement at the fallen figure of George Mills of Chappaqua, are Dr. E. P. Scully of Mamaroneck, Mrs. Gerald Neary of Jackson Heights and Mrs. Donald S. Knapp and Donald Knapp of Mount Vernon.

—Staff Photo.

Lyons' Hosts To 250 Guests At Reception

Mr. and Mrs. Gordon V. Lyons of Greenhaven entertained approximately 250 guests yesterday at a reception at their home, 65 Rye Road, in honor of their daughter, Miss Lucille Bernice Lyons, and her fiance, Isaac Rubin of Mount Vernon, whose engagement was announced last month.

Spring flowers decorated the house, and music for dancing was supplied by Saul Wendroff's four-piece orchestra.

Among the many distinguished guests attending were Mayor and Mrs. B. J. Santoro and Corporation Counsel Anthony Sansone and Mrs. Sansone of Mamaroneck; David Dubinsky, head of the ILGWU, and his daughter, Jean; Morris Guinsburg, a vice president of Montgomery Ward, and Mrs. Guinsburg of Rockville Center, L. I.; Thomas Kaspar, also a vice president of Montgomery Ward, and Mrs. Kaspar of Elmhurst, L. I., and Boris Kostelanetz, New York City prosecuting attorney, and Mrs. Kostelanetz.

Also, Rabbi and Mrs. Irving Koslowe of Mamaroneck; Rabbi and Mrs. David I. Golovensky of New Rochelle; Judge P. Raymond Sirignano, city judge of Mount Vernon, and Mrs. Sirignano; Judge Harry Krauss, acting city judge of Mount Vernon; Mr. and Mrs. Elgin Biscow of Mount Vernon; Sanford Mosher, president of the Mount Vernon Lawyers' Club, and Mrs. Mosher; Morris Golub, president of the New Rochelle Lawyers' Club, and Mrs. Golub; Mr. and Mrs. W. E. Cribari and Mr. and Mrs. Milton D. Jacobs of Mount Vernon, and Mr. and Mrs. Samuel Meadow of New York City.

Miss Lyons and Mr. Rubin, son of Hyman Rubin of Mount Vernon and the late Mrs. Celia Rubin, will be married June 19 at a garden ceremony at the Lyons home.

The bride-elect, a graduate of the Calhoun School, attended Hollins College and received the degree of Bachelor of Arts in Retailing from New York University. Her fiance is a graduate of New York University, NYU Law School and the Graduate School of St. John's University.

Member of the Westchester Bar Association and secretary of the Mount Vernon Lawyers Club, Mr. Rubin served during the war with the Army Air Forces for three and a half years, stationed with the Weather Service and the Judge Advocate Department of the Atlantic Division, Air Transport Command.

Jr. High Club Plans Dance At St. John's

Plans for a Spring Dance were discussed last night by the Junior High Club of St. John's Church, Larchmont, at a business meeting conducted by Marjorie Lynn, president, following a worship service in the parish house.

The dance will be held Tuesday evening, April 19 in the parish house. Committees include Margaret Judge, Marjorie Lynn, Mary Maggard, Bob Stephens, Clayton Davis and Jay Schabacker, decorations; Margaret Judge, Judy Kipp and Jack Kipp, tickets; and Don Ewald, John Kipp, Joan Bower and Evlyn Compton, refreshments.

During the opening worship service, the *call to service* was given by John Kipp, with prayers read by Harry Shaw and Jack Kipp. The benediction was given by Don Ewald.

JANE BROWN EDGELL

Jane B. Edgell Will Be Bride Of Bruce Elliott Brown In June

At a cocktail party yesterday at their home in White Plains, Mr. and Mrs. John Christian Schue, formerly of Mamaroneck, announced the engagement of Mrs. Schue's daughter, Miss Jane Brown Edgell, to Bruce Elliott Brown, son of Mrs. Daniel H. Brown of White Plains, and the late Mr. Brown.

Miss Edgell, daughter of the late Bruce W. Edgel, was graduated from Bellows High School and attended the Katherine Gibbs School in New York. She is employed with Spencer Heater in New York.

Mr. Brown, an alumnus of White Plains High School, served with the AAF in the Pacific Theater during the war and is now associated with Lockwood Trade Journal Company, Inc.

A June wedding is planned.

Alice M. Mullin Is Married To Mr. Dahlgren

At a four-thirty o'clock ceremony yesterday afternoon in the Rectory of Holy Trinity Church, Miss Alice Mary Mullin, daughter of Mr. and Mrs. James A. Mullin of 814 Woodbine Avenue, Mamaroneck, became the bride of Norman Dahlgren son of Mr. and Mrs. Herman Dahlgren of Harrison.

The Rev. Thomas Berry, C.P., officiated at the ceremony, and a reception for 200 guests followed at the Veterans of Foreign Wars Hall, Larchmont.

Given in marriage by her father, the bride wore a white satin gown fashioned with sweetheart neckline, and long veil of Brussels lace arranged from a cap. She carried a bouquet of white carnations.

Miss Carol Ann Reidy of Larchmont, cousin of the bride, was maid of honor, wearing a blue mousseline de soie gown with matching bonnet and carrying a nosegay. Kenneth Dahlgren of Harrison was best man for his brother.

Mrs. Dahlgren was graduated from St. Gabriel's High School in New Rochelle, and Paine Hall in New York City.

Her husband, an alumnus of Harrison High School, served two years during the war with the Navy. He is at present attending the New York State Institute of Applied Arts and Sciences in White Plains.

Following a wedding trip to Washington, D. C., Mr. and Mrs. Dahlgren will reside in Harrison.

Edwards are Parents Of Son Rodney James

Corp. and Mrs. Charles Edwards of 799 Old White Plains Road, Mamaroneck, are the parents of a son, Rodney James, born March 26 at Mitchell Field Hospital. Mrs. Edwards is the former Irene Di Ruzzo, daughter of Charles Di Ruzzo of the Old White Plains Road address.

Buddhist Monk Speaks For Epworth League

The Modern Buddhism in Siam was the subject of a talk last night by Prok Amranand at a meeting of the Epworth League of the Epworth League of the Mamaroneck Methodist Church at the Church House, following a worship service led by Preble White.

Mr. Amranand explained the religion, with reference to his experiences as a Buddhist monk. A question period followed his talk.

Garden Club Schedules Open Meeting Tonight

Interested residents are invited to attend tonight's open program of the Garden Club of Mamaroneck, scheduled for 8:15 P. M. at St. Thomas's Community Hall.

Guest speaker for the annual men's night event is Laurence B. Fletcher, vice president of the Northeastern Bird Banding Association, who will give an illustrated talk on "The Life History and Migration of the Ruby-throated Hummingbird." A flower show will be held under the chairmanship of Mrs. James H. Comley.

Bellows Students Vie In Latin Competition

A group of Bellows High School Latin students participated Saturday in the Kenny M. Baird Latin sight reading contest held at the Washington Square Branch of New York University. Competing in the Caesar contest for second year students were Carol Gotti, Isabel MacDonald and Lewis Stern. The Cicero team of third and fourth year students included Chapman Cronquist, Richard Hill and Thomas Mayers. Miss Eileen Kelly teaches second and third year Latin, and Miss Rhoda Southall, fourth year Latin.

HOME FROM MONTICELLO

Miss Rita Lukes, daughter of Mr. and Mrs. Lewis Lukes of 51 Shore Drive, Larchmont, has returned from Monticello College, Alton, Ill., for the Spring vacation. She will return to college April 4.

Tea, Shower Held In Honor Of Bride-Elect

Mrs. John McConnell of Parkchester was hostess Saturday afternoon at a tea and miscellaneous shower at her home in honor of Miss Jean McDermott, daughter of Mr. and Mrs. James F. McDermott of Larchmont acres, Larchmont. Decorations featured a yellow and green color scheme, with a tea table arrangement of yellow daffodils.

The honor guest will be married April 23 to Walter J. Brennan, son of Mrs. H. D. Brennan of 126 Beach Avenue, Larchmont, and the late Mr. Brennan.

Guests were Mrs. McDermott, Mrs. Brennan, Mrs. Paul Devlin, Mrs. Edward J. O'Rourke, Jr., Miss Janet Kennedy, Mrs. Alfred Georger, Mrs. Walter Reps, Mrs. Gordon Sleeper, Miss Margaret Jobson, Mrs. Edward R. Jobson, all of Larchmont, Mrs. Lawrence Barnett of Tuckahoe, and Mrs. Melvin Sparling of Parkchester.

Bowlers Name Mrs. Lynch As Club Champion

Mrs. James Lynch was named women's bowling champion Saturday night at the final roll-off in the 12-game series at the Larchmont Shore Club, with Mrs. Fred Barrington runner-up.

Others qualifying were Mrs. G. D. Salling, Mrs. Sherman Thursby, Mrs. James A. Donnelley, Mrs. Walter Viele, Mrs. Ralph Lucas and Mrs. L. S. Sparrell.

Mrs. Sparrell, chairman of the women's bowling committee at the club, entertained the group at a cocktail party following the roll-off. Prize awards will be given Thursday, April 7 at the final bowling luncheon at the club at 12:30 P. M.

VISIT LIBRARY

Miss Xenia Miller's fourth grade class at Chatsworth Avenue School visited the Larchmont Public Library Friday, to read stories about birds in connection with their science work.

CAPPUS HAS IT
EXCLUSIVELY!!

Never Before! Curlers pretty enough to wear anywhere!

only EDGAR'S Ribbon Curlers PAT. PEND.

are

So PRETTY you actually look adorable *while* you set your hair!

So COMFORTABLE—with no sharp edges to dig into your scalp.

So CONVENIENT—just dampen curlers, not your hair.

So SURE to give you soft, long-lasting, natural-looking waves.

In assorted pastels and popular solid colors. Package of 12 curlers . . . ONLY 1.00

Cappus Pharmacy
"For Higher Standards"
Phone 9-4200 We Deliver

AJC Speaker Urges D.P. Law Extension

Recommendation for an extension of the "cut-off" date for entrance to this country of Displaced Persons, to January 1949 was made by Philip Baum, staff member of the Commission on Law and Social Action of the American Jewish Congress, during his discussion of D. P. legislation at the Spring meeting of the New Rochelle Chapter, AJC, yesterday in the home of Mrs. Harry Margolin, 223 Rockingstone Avenue, Larchmont.

Mr. Baum also suggested that ten per cent of the D. P. quota be granted to persons outside D. P. camps, and that the clause restricting those of "pure German" origin be eliminated on the basis that there is no "pure" race. The camps must be "leared out and taking children from them is most important, Mr. Baum continued. He suggested that the farms and farmland of the American West absorb the D. P. persons, and that also there are many of them trained in skills such as dress-making and watchmaking who could remain in the cities.

The act must be rephrased in order to be administered properly, Mr. Baum stated. Films of conditions in the D. P. camps, and of life here and in Israel for the D. P. person were shown.

A musical program featuring Mrs. Edward Stern of Larchmont, violinist, and Mrs. Irving Koslowe of Mamaroneck, interpreter of Yiddish and Hebrew songs, followed. Mrs. Myron Klempner of Larchmont, accompanist.

Mrs. Stern played a Hebrew Melody (Achron) and "Nigun" (Bloch). Mrs. Koslowe offered "A Dudele" (Low), "Yulale" and a modern Palestinian song.

Tea was served with Mrs. William Mushkin of Larchmont in charge of hospitality. Mrs. Edward Handelman is program chairman.

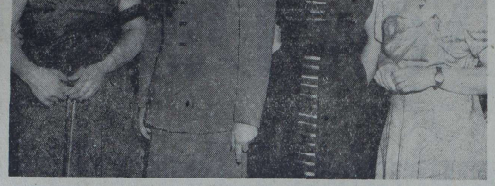

PARTICIPANTS in the musical program following the meeting of the New Rochelle chapter, American Jewish Congress, were pictured with Mrs. Benedict Ginsberg, president, in the home of Mrs. Harry Margolin at 223 Rockingstone Avenue, Larchmont, yesterday. Left to right are Mrs Edward Stern of Larchmont, violinist, Mrs. Ginsberg, Mrs. Irving Koslowe of Mamaroneck, vocalist, and Mrs. Myron Klempner of Larchmont, pianist. —Staff Photo

45 Participate In Discussion On Parenthood

Representatives of the six Westchester Planned Parenthood Centers met yesterday in an all day workshop at the home of Miss Eileen Langston of Hommocks Road, Larchmont.

Among those taking part in the discussions were: Mrs. Dwight Opdyke, Mrs. William C. Ferguson and Mrs. Allan Jennett of Yonkers; Mrs. Edward Wilson, Mrs. S. S. Kittell, Mrs. Christine Webb, Mrs. Sue Van Wie, Mrs. William Spenger, Mrs. Ely Rogers, Mrs. Katherine Holding of Larchmont; Mrs. Robert Ridges, Mrs. Raymond Clayberger, Mrs. Laurence E. Young, Mrs. W. S. Bull, Mrs. Payton W. Spence, Mrs. John McMynn Williams of Bronxville.

Also Mrs. David Graham, Mrs. C. E. Turner, Mrs. Joseph Rich, Mrs. William Grant, Mrs. Joseph Berzon, Mrs. Harry Jackson, Mrs. Byron Bermas, Mrs. Dorman Israel, Jerome Levi and Mrs. Maurice Iserman of New Rochelle; Mrs. Albert Heymann, Mrs. K. W. Williams, Mrs. W. P. Armstrong, Mrs. H. Llewellyn Roberts and Mrs. Gerald Wilson, of Pelham; Mrs. Robert Gerster and Mrs. George Shestle of White Plains.

Also Mrs. Bertram Askwith of Harrison; Mrs. Andrew Trudgian, Mrs. G. Ross McKee Jr. and Mrs. Ivan Underwood of Rye; Mrs. Paul Dean Arnold of Port Chester; Mrs. John Gilmore and Mrs. John Cox of Pleasantville; Mrs. T. H. Cardoff and Mrs. Gordon Gordon of Mount Kisco; Mrs. Ruth C. Willets of Armonk; Mrs. Fred Schumacher of Dobbs Ferry.

Economic Value Of Birds Topic Of Garden Club Guest Speaker

The economic value of birds in the destruction of garden insects was emphasized last night by Laurence B. Fletcher, vice president of the Northeastern Bird Banding Association and director of the Massachusetts and National Audubon Societies, in a talk for about 100 members of the Garden Club of Mamaroneck, and their husbands and friends, at the Woman's Club.

Mr. Fletcher, whose talk was entitled "The Importance of Birds to Your Garden", spoke of the damage done by the gypsy moth on which birds feed, and urged cooperation with the government in recording the migration of birds, through bird banding. He illustrated his talk with pictures and charts and showed a film entitled The Life History of the Ruby-throated Humming Bird."

The men's night guest speaker was introduced by Mrs. Gordon Proctor, program chairman, following a welcome by Mrs. Page P. Wright, president of the club.

A social hour and refreshments followed the program and the March flower show, with Mrs. Emerson O. Heyworth and Mrs. Charles Warren as hostess. Mrs. Emerson O. Heyworth and Mrs. Thomas Heatley poured. Flower show chairman was Mrs. James H. Comley.

Mrs. Walter Littlefield and Mrs. Albert L. Herman won blue ribbons in Class One, an outdoor scene arrangement. In Class Two, Mrs. Milton A. Hescock won first, Mrs. Raymond A. Carter, second, Mrs. Proctor, third, and Mrs. Earl Quick, honorable mention.

Other artistic schedule winners were, Class Three, Mrs. Heatley, first, Mrs. Hescock, second, Mrs. Fred Schumacher, third, and Mrs. Quick, honorable mention; Class four, Mrs. Carter, first, Mrs. Hescock, second, Mrs. Quick, third, Mrs. Wright, honorable mention.

In the cultural schedule, Mrs. George Breckenridge won first in Class One-A, with Mrs. Henry E. Kincaid second and Miss Georgia McAndrew third; Class One-B, Mrs. Kincaid, third; Class Two, Mrs. Kincaid, first, Mrs. Richmond S. Barton, second, Mrs. Breckenridge, third, Mrs. Charles Haynes, honorable mention.

MISS HELEN TRIMPE

Woman's Club Slates Talk By Helen Trimpe

"Careers for Women Outside the Home," will be the subject of a talk Friday by Miss Helen Trimpe at 11 A. M. for the American Home Section of the Woman's Club of Larchmont, as a feature of Department Day followed by a Spring Luncheon at the Larchmont Avenue Church house.

Mrs. Henry Bringhurst is chairman of the luncheon, with Mrs. J. C. Van Gundy, Mrs. Ross Germond, and Mrs. Bringhurst in charge of reservations.

Following the luncheon, Ma Aye, a Burmese student, will speak for the International Relations Department at 1:15 P. M., and a one-act comedy will be given at 2:15 by the Drama Department.

Miss Trimpe, who holds a M. A. Degree in psychology from New York University, is consultant and special projects director of "Careers for Women," established in June, 1940. She has counselled approximately 10,000 men and women in professional and semi-professional fields.

Prior to 1939, Miss Trimpe was an instructor at St. Mary of the Woods College and Academy; personnel manager of the Eastern division of F. E. Compton and Company, publishers; director of the women's division of the Encyclopedia Britannica, and career consultant for the National Broadcasting Company's program "Pin Money Party." She will be introduced by Mrs. Henry Shields.

Mrs. Ervin Kenmore is chairman of the International Relations Department. Ma Aye, who is studying in the United States under the provisions of the Fulbright Act, will speak of her opportunity for graduate study in this country, and will explain how she will use her training on her return to Burma next year.

The speaker will be introduced by Miss Nuvart Pareeghian, head of the Asiatic and African division of the Institute of International Education. She will describe briefly the work of the Institute with exchange students and the Fulbright program.

Mrs. Robert P. Williams is directing the play for the Drama Department, under the chairmanship of Mrs. Raymond P. Reese, Jr. Members of the cast are Mrs. Howard B. Nichols, Mrs. Harold J. Meyer, Mrs. J. Stanley Baughman, Mrs. Victor H. Stempf and Mrs. Richard Osmer.

BRIDGE TOMORROW

A dessert and bundle bridge will be held tomorrow at 1:30 P. M. in the Huguenot YMCA by the Thrift Shop of New Rochelle to benefit its six charities. Mrs. Sidney Tubbell, president, is chairman.

Class Mothers Supervise Sale Of Play Tickets

Mrs. James Weatherly is in charge of distribution of tickets for the three-act comedy, "Saturday Evening Ghost" to be given April 7 in the afternoon for school children, and April 8 and 9 in the evening by the Dramatics Club at Bellows High School auditorium.

Assisting Mrs. Weatherly is Mrs. Leonard Levine, and the following class mothers: Mrs. James R. McBrien, Mrs. Clarence Litchfield, Mrs. Russell Niles, Mrs. Ralph Phelps, Mrs. J. J. Okeehan and Mrs. Norman D. Waters.

Tickets are on sale this week at noon at Bellows, under the supervision of Mrs. Kenneth Black, Mrs. Phelps and Mrs. Vincent Codella. Tickets for the children's performance are available at Daniel Warren and Barry Avenue Schools.

The play, by Tom Taggart, is based on Oscar Wilde's short story, "Canterville Ghost," and is sponsored by the Bellows Community Club. Proceeds will benefit the scholarship fund, with a scholarship award to be presented this year to a member of the senior class for higher education.

Cerebral Palsy Fund Aided by Sisterhood

A donation to the Mamaroneck Cerebral Palsy Committee was voted last night by the Sisterhood of the Mamaroneck Hebrew Institute following a recommendation by the executive board meeting at the home of Mrs. Nathan Lieberman of 205 Wagner Avenue, Mamaroneck.

Mrs. Fred H. Rubin, president, heard reports from committee chairmen, including Mrs. Sam Apsell and Mrs. Sidney Prakin who read the journal committee for the June donor luncheon. The entire board attended, and refreshments were served at the close of the meeting, with Miss Judith Kuritzky pouring.

St. Augustine's Bridge Club To Give Luncheon

The St. Augustine's Ladies Bridge Club will hold its April luncheon bridge Tuesday, April 5, at 12:30 P.M. in the auditorium of St. Augustine's School.

A fashion show by Arnold Constable will be presented. Models will be Mrs. Paul Atwood, Mrs. William Betzig, Mrs. T. Carl Thomsen, Mrs. Richard Hemingway, Mrs. Peter B. Stimolt, Jr., Mrs. Charles Quinn, Mrs. Carl Wiedemann, Susie Wiedemann, Mrs. Henry B. Coakley, Beth Coakley, Gay Dockerill, Claire Pfeiffer and Joan Gredler.

Models will be accompanied at the piano by Mrs. Karl Panke. The committee in charge of arrangements includes Mrs. Emil Anderson, Mrs. Joseph M. Cunningham, Mrs. James Farrell, Mrs. Hugh J. Fraser, Mrs. Henry F. Freund, Mrs. O. E. Gredler, Mrs. Leon Scully, Mrs. William V. Walsh and Mrs. S. D. White.

DAUGHTER BORN

Mr. and Mrs. Leon Smiley of Gloster, Miss., are the parents of their first child, a daughter, Mary Helen, born March 15 in Gloster. Mrs. Smiley is the former Helen Guinney, daughter of Mr. and Mrs. James Guinney of 134 Boston Post Road, Larchmont.

ENJOYING THE TROPICS are Mr. and Mrs. Leo Stern of Larchmont, pictured above on board the Santa Rosa during a Caribbean and South American cruise to the Netherlands West Indies, Venezuela and Colombia. Before returning tomorrow to their home at 10 Beechtree Drive, they will have visited in Cartagena, Colombia. Mr. Stern is a partner in the firm of Newburger, Loeb and Company, members of the New York Stock Exchange. —Grace Line

National Budget Is Analyzed At Panel Program By LWV

An analysis of the national budget, including an outline of the budget expenditures and the factors which contribute to economic stability, were presented yesterday by the League of Women Voters of Larchmont, in a panel discussion entitled "Uncle Sam—The Big Spender" at the home of Mrs. Spencer Weart of 14 Echo Lane, Larchmont.

The panel script was written by Mrs. Paul Brissenden, economic welfare chairman of the New York State League, who was a guest at the meeting. Participants were Mrs. Claude Seixas, Mrs. Somerset Waters and Mrs. Charles Jacobson, Jr., with Mrs. Walter Chudson as chairman of the meeting.

The text of the panel attempted to show the policies which govern the making of the federal budget, in regard to government taxation, borrowing and spending as they effect our economic stability. Defining economic stability, the speakers pointed out that stability is achieved when our economy is in balance, or when the "peaks of inflation and the valleys of depression are ironed out."

The desired supply and demand relationship, which plays a large part in our free enterprise economy, they stated, means having "a high level of employment and good wages, so that all people have money to buy goods; good profits so that there is money for investment and expansion, and enough goods to meet the demand so that prices are not too high."

Speaking of inflation and deflation the panel speakers said that we have inflation when the amount of money being spent is increasing more rapidly than the volume of goods and services, and prices continue to rise. At such a time, they continued, taxation and fiscal policy can help to deal with the immediate problem. Deflation, the reverse of inflation, "comes about when the amount of goods and services available are increasing more rapidly than the amount of money being spent."

"In our free enterprise economy some fluctuations seem to be inevitable," they pointed out, adding that the "objection is not to fluctuations as such, but to the extremes which cause hardship."

They mentioned the "well known" dangers of deflation, breadlines, relief, unemployment, and pointed out the corresponding dangers of inflation. Among the dangers discussed was the European Recovery Program, which would have been impossible without prosperity here," and which "could go down the drain if we have an economic collapse here."

"Although we have reached economic stability at a higher level of income and spending," the participants said, there are still potentials for further inflation, including the money supply which is still large in proportion to goods available in some industries such as steel; the stepped up defense program and possible "spillover of Western Europe, which means greater demand, also."

Factors out of line in our economy, they said, are the "middle class wages," those of professional groups, which have not kept "pace with the cost of living; high "artificial prosperity" brought about by the farm support program; the fact that, although profits in some industries are the highest in history, some small business men can not make a living; inadequate housing for the lower and middle income groups, and the supply of steel, which is "inadequate to meet the demand."

The federal budget, which was "previously a book-keeping statement of revenues and expenditures" the participants pointed out, now includes the nation's budget, which presents the country as a whole, and shows the "ever increasing importance of government spending in our economy." They emphasized that the government now spends nearly 20 per cent of our nation's income, and the way in which that money is collected and spent affects inflation and deflation, and "therefore our economic stability."

An analysis of the budget expenditures was given, including 34 cents of every budget dollar which goes for national defense, "an expenditure which must continue until there is a firmer basis for world wide security and less antagonism between the United States and Russia," the panel brought out.

Speaking of the ways in which these expenditures can be cut, members of the panel pointed out that there is wide support for international commitments, and that "little can be done about cutting cost of occupation forces until peace settlements are concluded", that the expenditure for veterans benefits and services will continue for many years and that we cannot impair our national credit by avoiding the interest on the public debt.

They mentioned health and welfare services, and the additional social welfare activities recommended by the President; other government expenses, including education, research, agriculture, farm support and innumerable others, and stressed that even streamlining the government, increasing efficiency, reducing the number of federal employes, will "only make a small dent in the budget."

Because the government controls "so much more of our money today than it used to, its influence on our economy is greater and we believe is more important," the speakers stated, and outlined policies which affect our stability, including "his role as an employer, purchaser, debtor, and lender."

They mentioned ways in which government spending effects stability and contributes to inflation, including spending freely in a period of inflation, reducing expenditures during the same period, buying goods in demand by private spenders, and competing for materials.

"It may be that all this growth in government's influence in our economy means that we are going toward Socialism or Fascism, because of the tremendous influence of big business today," the speakers said, and stressed that "never has there been a time when decisions in our economic life have been more important, since democracy itself is at stake."

A question period following the panel was conducted by Mrs. Brissenden. A film strip, "Uncle Sam's Budget" which preceded the panel, was shown by Mrs. Harry Rachlman.

During a business meeting conducted by Mrs. P. Warren Green, president, reports were given by committee chairmen, including Mrs. Weart, social welfare chairman, who reported on the Girl Scout junior citizenship badge League. Mrs. Edward P. Helwig, education chairman, discussed compromises of the Milmoe-Halpern Bill for estate aid.

Others reporting were Mrs. Isidor Greenwald, foreign policy chairman; Mrs. Robert White, *UN chairman; Mrs. F. L. Bradfute*, legislation chairman and Mrs. Chudson, economic welfare chairman.

A guest at the meeting was Mrs. Raworth H. James. Tea was served following the meeting, under the direction of Mrs. Willis Rice, *hospitality chairman*, with Mrs. Greenwald and Mrs. Bradfute pouring.

—Jean Sardou

HATTIE MAY PAVLO of Greenhaven, whose play, "Alexander Hamilton" opens tonight at the Darbizon Plaza hotel ballroom in New York. The play, a Federal Union presentation, will be repeated tomorrow and Thursday evenings. Curtain time is 8:30 P. M.

* * *

ARTHUR KENNARD

Mr. Kennard Will Be Seen In 'Hamilton'

Appearing in the role of Robert Troop, Alexander Hamilton's best friend, in the play, "Hamilton" by Hattie May Pavlo of Greenhaven, which opens tonight at the Darbizon Plaza Theater in New York for three performances, is Arthur Kennard of 205 Union Avenue, Mamaroneck.

Well known to Westchester audiences since his Army discharge in 1946, Mr. Kennard is a charter member of the Community Theater Guild and has been seen in leading roles in "The Royal Family", "The Circle" and other shows. His most recent performance was as Mike O'Connor, reporter in "The Philadelphia Story."

During his Army service, Mr. Kennard played the feature role of Sonny Stevens in the Mutual "Pass in Review" program. He appears regularly on "The Story Fair", heard saturdays at 10 A.M. over WNYC and in the Police Safety Show Tuesday nights on the same network.

Mrs. Needham Named President of Auxiliary

Mrs. Walter Needham was re-elected president of the Ladies Auxiliary of David Porto, Jr., Post 1196, Veterans of Foreign Wars, last night at a meeting at the Post rooms, Mamaroneck. In installation of officers, all of whom were re-elected, will be held April 30 in the post rooms.

Members were invited to attend the installations of the New Rochelle and Harrison posts and auxiliaries. The County Council meeting will be held April 18 in Mount Vernon and the next auxiliary meeting will be held April 11.

END BRIDGE SERIES

C Wesley Alcott of New Rochelle is winner of the 10-game series which ended yesterday during the meeting of the Monday Night Duplicate Bridge Club in Huguenot YMCA, New Rochelle. There were nine tables in play. The new series will begin next Monday. North and South winners were H. R. Wishengrad, Harry Roth, first; Dr. Jerome Zuckerman and Philip Wertheimer, second; Mr. Alcott and Sims Gaynor, third. East and West winners included Mrs. T. D. Poucher and Mrs. Arthur Gaebel, first; Mrs. George S. Cooper and George S. Cooper, Jr., second, and Dr. Charles Haines and Mrs. Hugh Sheeran, third.

BACK TO SARGENT

Miss Larelda A. Land, daughter of Mr. and Mrs. Richard T. Land of Larchmont, returned yesterday to Boston University College of Physical Education, Sargent, after spending the Spring recess at her home, 59 West Brookside Drive. A member of the junior class, Miss Land will spend the next eight weeks practice teaching in elementary schools in Medford, Mass.

IN GLEE CLUB CONCERT

Fred P. Kellog of 6 Bronson Avenue, Larchmont, member of the Stevens Glee Club, Stevens Institute of Technology in Hoboken, N. J., will participate April 9 in the annual Glee Club concert and dance at the college held this year in conjunction with the Glee Club of the New Jersey College for Women.

April 18 Show Is Planned By Garden Forum

"Interpreting the International Flower Show Schedule Arrangements" was the subject of a talk yesterday for the flower arrangement forum of the March Demonstration Day program of the Garden Club of Larchmont, given by Mrs. Loren R. Dodson, forum chairman, at the Larchmont Avenue Church house.

Members of the forum made plans for their own flower show, to be held April 18 at the church house, with all members who have attended any session during the Season invited to participate.

The schedule planned by the group includes three classes, one for interpretive compositions, with captions by exhibitors, home arrangements, with location named by exhibitors, and illustrated color problems accessories optional, with color harmony named by exhibitors.

Dessert and coffee were served at noon by Mrs. C. Stewart Comeaux, chairman, assisted by Mrs. Ernest Weller and Mrs. Ward Smith.

The afternoon horticultural round table, under the chairmanship of Mrs. Malcolm G. Drane, featured a talk on "Roses" by Mrs. Harold Sharp. Mrs. Sharp discussed pruning, feeding and general care of roses, noting suitable fertilizers, and urging fertilizing now and again in June.

Mrs. Fernald To Be Speaker At Association

"Making America Christian" will be the subject of a talk Tuesday, April 5 by Mrs. Charles B. Fernald, member of the Board of National Missions, for the Woman's Association of the Larchmont Avenue Church at the church house.

The guest speaker, Synodical president of New Jersey, is a sister-in-law of Mrs. Luther D. Fernald, president of the Woman's Association, who will conduct a business meeting preceding the program.

In place of the Spiritual Life Group, a Lenten Bible study will be led by Dr. Andrew R. Osborn at 11 A. M. A sacrificial luncheon will be served under the chairmanship of Mrs. Andrew Ernst, with proceeds given to the fund for overseas relief.

The guest speaker, chairman of publicity for the Committee on Agricultural Migrants of the Home Missions Council, is a graduate of Vassar College and served two years as executive of the John Hyson Memorial School of Chimayo, New Mexico, engaged in missionary work.

Last year Mrs. Fernald made a survey of church schools in Alaska, the Southern States and Puerto Rico. She is a past president of the Women's Club of Upper Montclair and the Women's Society of the Presbytery of Newark, and assisted in the organization of the United Council of Church Women and the Council of Churches in New Jersey.

Mrs. Fernald serves as a volunteer on the Committee for Camp and Defense Areas of the Home Missions Council.

16 YEARS OLD

Carol Garfunkel of Mamaroneck, was feted recently at a formal party given in honor of her sixteenth birthday anniversary by her parents, Mr. and Mrs. George Garfunkel and son, Ira, at their home, 413 Carroll Avenue. More than 30 guests attended. Weekend guests at the Garfunkel residence were Pearl Cohen, Philip Pronk and Barbara Miller of New York City, and Barbara Schnitzer of South Norwalk, Conn.

Howes Family Leaves For Reunion in Japan

Mrs. Wilson Arthur Howes and her daughter, Nancy Lee, of Larchmont, will leave tomorrow for Fort Lawton Hostess House in Seattle, Wash., en route about April 4 to Tachikawa, Japan, where they will join Tech. Sgt. Howes, stationed there with the Army. Mrs. Howes is the former Elizabeth Wagner, daughter of Mrs. Mary Wagner of 7 Winthrop Avenue, where a farewell party in her honor was given Saturday. About 20 guests were present.

Local Students Sang With Williams Club

Four area students at Williams College, who sang with the college glee club at its concert in Bronxville School auditorium Saturday at 8:30 P. M., under Junior League auspices also participated in a radio broadcast Sunday afternoon in the current series, "Songs from New England Colleges" aired over a national radio network's New England stations.

They were Robert Riegel of Larchmont, Walter V. Palmer of Pelham and Robert H. Cremin of Mamaroneck, first bass section, and Tennyson Schad of Larchmont, second bass section.

JOINS CAMP STAFF

Clem Rathgeb, practice teaching member of the Industrial Arts Department of Mamaroneck High School, has joined the staff of Camp Half Moon, owned and directed by Dr. and Mrs. Edward J. Storey of 330 Carroll Avenue, Mamaroneck. He will be in charge of the camp's arts and crafts for the Summer.

JOINS FRATERNITY

Bob Joyce of Mamaroneck, has been pledged to Phi Delta Theta Fraternity at Colgate University, where he is a freshman. He is spending Spring vacation at home with his parents, Mr. and Mrs. Clayton H. Joyce of 1486 Pine Knoll Lane.

BOTANY
"NO DYE LOT"
Botanized
BABY YARN
Anti-Shrink—Anti-Mat
55c oz.
White—Pink—Blue
VOGUE
COSMETIC SHOP
307 Mamaroneck Avenue
Phone Mamaroneck 9-2690

FOR LOVELY GIFT PACKAGES—
MATCHED GIFT WRAPPINGS
BY NORCROSS
America's Bestloved Greeting Cards
NORCROSS
NORCROSS INC. 244 MADISON AVE. N.Y.

CAPPUS
HAS IT!
54 Years of Continuous Prescription Service!
We HAVE it!
● When you have an important prescription to be compounded—and what prescription isn't important?—it is reassuring to know that the Pharmacy serving you has ample stocks of pure, potent drugs. Our well-laden shelves are your protection. And since it costs no more to be sure, bring your Doctor's prescriptions to us for compounding.
PRESCRIPTION SPECIALISTS
CAPPUS PHARMACY
"For Higher Standards"
PHONE 9-4200
We Deliver

The Daily Times

ESTABLISHED OCT. 1, 1925 ★ MEMBER OF THE ASSOCIATED PRESS — MAMARONECK, N. Y., WEDNESDAY, MARCH 30, 1949 — MEMBER OF AUDIT BUREAU OF CIRCULATION ★ PRICE FIVE CENTS

The Weather
Fair this afternoon and tonight. Showers Thursday afternoon. Continued mild. Low tonight near 40, high tomorrow near 60. High tides today at 11:13 P. M.; tomorrow at 12 noon.

Combing The Town

Admitted to U. S. Bar

Lt. Col. Robert A. Green of the Procurement Division, Headquarters, U. S. Air Force, was admitted yesterday to the Bar of the Supreme Court of the United States.

The Greens reside in Arlington, Va., and Mrs. Green is the daughter of Mr. and Mrs. Charles King of 21 Monroe Avenue, Larchmont.

Col. Green received his B. A. Degree at Amherst College in 1933 and his LLB at the Yale School of Law in 1936, where he studied under William O. Douglas, now a justice of the Supreme Court. He was admitted to the New York Bar in 1937.

Receiving his commission in 1941, Col. Green served three years with the Third Air Force before transferring to the Air Material Command where he was in charge of contract terminations activities. He was assigned to USAF headquarters in 1946.

He is the son of the late Joseph I. Green, justice of the City Court of New York and official referee for the Supreme Court of the State of New York.

Sale Day Tomorrow

Larchmont Fair Trade Association merchants participating in Sales Day tomorrow will slash prices on one or more items in general demand in each store to encourage Larchmonters to shop in Larchmont.

A big crowd is expected in the stores of the 22 merchants participating in the FTA campaign. Harold Eisner, FTA president, announced today, adding, "this is not a clearance sale but a good will gesture toward people in the community—sort of a thank you and come again."

Prices will return to normal Friday but the anticipated success of the event will probably call for another one within 60 days, Mr. Eisner reported.

Ready for Duty

Dennis J. Farrell, Jr., is spending a 10-day furlough with his parents, Mr. and Mrs. Dennis J. Farrell of 107 Mamaroneck Avenue, Mamaroneck, before reporting for training at jump school at Fort Benning, Ga., Tuesday.

Recruit Farrell, seventeen, has just completed a three-month basic training course with the 17th Airborne Division at Camp Pickett, Va.

He left Mamaroneck High School as a sophomore and enlisted in January.

Assistant Editor

Peter B. Taub, son of Mr. and Mrs. Irving B. Taub of 102 Murray Avenue, Larchmont, was last night appointed assistant sports editor of The Harvard Crimson.

A 1947 graduate of Mamaroneck High School, Taub was sports editor of The Record, high school paper, and a member of the National Honor Society. A former sports editor of The Daily Times, Taub was appointed last year to the Crimson News Board. He is a sophomore at Harvard.

Another Brush Fire

The Mamaroneck Fire Department extinguished another brush fire yesterday morning, bringing the total of Mamaroneck Village fires to six for the last four days.

The Volunteer Company doused the blaze at the dead end of Warren Avenue at 8:50 A.M. under the supervision of Second Assistant Chief John Lombard. No damage was reported.

Mayor to Speak

Mayor B. J. Sanforo will be guest speaker April 6 at the Shelldrake Yacht Club in Mamaroneck. He will discuss the village's long-range plans for the development of Harbor Island and the East Basin.

Officers for 1949-1950 will be nominated.

COMIC BOOKS ON WAY OUT, STANSBURY SAYS

HARTSDALE — "The trend is against comic books, and within a year the worst of them will be on their way out," N. H. D. Stansbury, chairman of the Once Upon a Time Group of Mamaroneck told the Parent-Education Group of Hartsdale's Parent-Teacher Association last night.

Mr. Stansbury said his organization which publishes picture stories of children's classics, started a year ago with four families and now includes the whole Town of Mamaroneck.

The group's first book, "The Nightingale," is available only in Westchester, but by Fall four other books will be circulated nationally, he said and added, the U. S. State Department and the Institute of Inter-American Affairs have requested copies for world-wide distribution.

SPRING HELP

The biggest selling season of the year will soon be here . . . and the smart store owner is training his personnel now while he has a chance. He's not going to have customers leave because they can't get good service. If you're looking for good sales help, use the Help Wanted columns. The results will please you . . . both as to quantity and quality. The cost is inexpensive, too. Start an ad today! To start your ad simply phone

Mamaroneck 9-2100

A LESSON IN NAUTICAL KNOTS was learned last night by members of the Junior Seamanship class sponsored by the Women's Auxiliary, Westchester Power Squadron, at Mamaroneck High School. Shown above left to right, are Lee McMillion, Carol Poynton, Mrs. Don Blanchard, lecturer, Sally Naumann and Mrs. Robert Hainge, chairman of education for the auxiliary. The course will end April 12 when students will take a seamanship examination. —Staff Photo

PBA SCHEDULES REVUE APRIL 27

Annual Show Provides Funds For Sick and Death Benefits

The 10th annual All Star Benefit Show of the Village of Mamaroneck Police Benevolent Association will be held April 27 at the Mamaroneck Playhouse, it was announced today.

In addition to an array of stage, nightclub and television artists, Neil Hamilton, famous screen, stage and television actor who now lives in Mamaroneck and Sally Pearse, dance and song artist of Larchmont will be featured as guest entertainers, according to Patrolman William V. Paonessa, chairman of the Mamaroneck PBA.

Police officers are selling tickets, the proceeds from which will replenish the sick and death benefit fund of the association.

"Once a year the police of Mamaroneck call on their many friends to support this worthwhile undertaking," Patrolman Paonessa reminded residents today.

3,300 REGISTER FOR TB X-RAYS

1,000 Appointments Available For Last Two Weeks In April

Of the 4,000 appointments for free chest x-rays available to Mamaroneck residents the last two weeks in April, 3,300 have been filled, Mrs. Arthur P. Callahan, chairman of the Westchester Tuberculosis Association's local committee, announced today. Since several hundred appointments may be taken over the quota to fill cancellations, 1,000 appointments are still available.

The x-rays will be given at the Mamaroneck Health Center by the association's mobile unit and the films read by Westchester County Department of Health doctors. Irregularities are reported within a week and each person x-rayed receives a report within a month.

The house-to-house canvas for appointments has been concluded Mrs. Callahan reports and anyone who wishes to sign up may do so by telephoning Mamaroneck 9-5180.

Anyone over 15 who lives or is employed in Westchester County, is eligible for the x-ray service, which is financed by the sale of Christmas seals. Since the x-rays can be taken through ordinary

(Turn to Page 11, please)

TRUCK STRIKES CAR WHEN BRAKES SLIP

The faulty brakes of a parked delivery truck caused an accident yesterday on Chatsworth Avenue, Larchmont, as they failed to hold the vehicle on an incline, resulting in damage to another parked auto.

The truck operated by Stephen McCaughy of 326 Covington Avenue, Brooklyn, parked parallel to the curb at 1 North Chatsworth Avenue, rolled down a grade and struck an auto owned by De Alva Hoose parked with its rear wheels to the curb.

The right front fender, headlight, and grill of the Hoose car sustained damage.

Students Launch Campaign To Improve Athletic Field

Stepping up a spirited campaign to persuade parents to protest the condition of Manchester Field and urge an appropriation for the building of a new athletic field when the school budget is discussed April 6, the General Association of Mamaroneck High School yesterday distributed leaflets to students to take home to their parents.

The leaflet, entitled "Your Help is Needed," sets forth the dates of important school meetings, registrations and elections and urges parents "to assist us in getting money included or set aside in the school budget to improve our athletic field."

"The students at Mamaroneck High School are proud of the facilities afforded them in the educational program, but can find little to be proud of in the condition of their athletic field," the leaflet states.

"The field, which lies between the junior and senior high schools, is flooded during wet weather for days or covered with mud, and during the Spring and Fall the mud is turned to dust. Any football fan who has attended a game on Manchester Field can testify to this condition. The track

(Turn to Page 11, please)

PLANNING GROUP TO HEAR SPENCER

Secondary Education Trends Will Be Discussed At Bellows

"Modern Trends in High School Education" will be the subject of an address tomorrow at 8:30 P. M. in the Bellows High School auditorium by Dr. Harry Spencer, associate education supervisor in the New York State Department of Education. The meeting has been planned by the Curriculum Committee of the Rye Neck Community Educational Planning Committee with the cooperation of the Bellows High School Community Club and school officials.

Former educational supervisor with the Youth Commission of the American Council on Education, Dr. Spencer has served as teacher and principal in the schools of New York State for 20 years. He is also well known as a guidance counsellor and school administrator.

At the Spencer Central School in Spencer, N. Y., he worked in the field of school and community relationships and developed a program of adult education.

He received his early schooling in Buffalo, N. Y. and did his graduate work at Cornell University. He has travelled widely in this country and abroad. For several years he and Mrs. Spencer taught in public schools in the Philippine Islands.

A question and answer period will follow his talk.

The aims of the planning committee will be outlined by David Schwarz, chairman of the Curriculum Committee.

PARKED CAR STRUCK, ENDS 5-DAY RESPITE

Mamaroneck's five-day holiday from auto accidents ended abruptly at 8:50 P. M. yesterday when an auto operated by Miss Francine Brett of New York City struck a car owned by Don Francesco of New Rochelle parked in front of 939 Jefferson Avenue.

Patrolman Anthony Giancola told headquarters that he caught the run-away car after it traveled two blocks east on Jefferson Avenue after striking his brother-in-law's car. The front and rear mint fenders of Miss Brett's car and the left rear fender and wheel of the Francesco auto were damaged. No charges were made.

It marked the first crash in the village since Friday at 5 A.M. when an auto operated by Edmund Brady of Sayville, L. I., sustained damage estimated at $375 when it crashed into a light pole at the corner of Mamaroneck Avenue and Van Ranst Place. The driver said he was crowded to the east curb by an unidentified truck which emerged from Van Ranst Place and made a U-turn on Mamaroneck Avenue. The pole was not broken but the grill, radiator, front fender, front end and bumper of the auto were damaged.

REHABILITATION WORK DISCUSSED

Lions Hear Talk On Center For Training of Physically Handicapped

Mobility Incorporated, the Westchester County rehabilitation center for the physically handicapped, will be ready to start its training program at the Burke Foundation with a private entrance at 10 Heatherbloom Road, White Plains, Mrs. John Pershing of Scarsdale told the Mamaroneck Lions Club yesterday at Blue Haven Inn.

The organization will serve all of Westchester County, which until now has had no facilities to train the handicapped, Mrs. Pershing said. She pointed out that by the use of physical occupational and speech therapy the organization hopes to train the physically handicapped so that they may have as much ease as possible of whatever faculties they have. The bed-ridden are taught to walk and get about again, Mrs. Pershing pointed out, and the organization will retrain those who have lost their jobs and become state and family burdens. Among those who will receive benefits are polio cases.

"At the present time gifts of equipment such as gym mats, treatment tables, wheel chairs, Burdick infra-red lamps and office equipment are badly needed," Mrs. Pershing said. A full list of such equipment may be obtained from Mrs. E. B. Ingraham, 740 Round View Drive, Mamaroneck chairman, or from Mrs. Harold Bennett, chairman of equipment, 10 Elmdorf Drive, Scarsdale.

"Mobility Incorporated has sent out Easter seals. It is important to Westchester County that everybody buy these seals as the returns from the sale with the exception of 8.3 percent will stay in New York State and be allocated to such organizations as the New York State Association for Crippled Children has contributed a large portion of the necessary funds for this greatly needed Westchester County service," she said. She concluded with an invitation to visit Mobility Incorporated during the month of April, to see the type of work that is being done. Luther Nelson of Mamaroneck is treasurer.

To Discuss Discipline

Miss Mary Cotter of the Barry Avenue School will lead a discussion tonight at 8:15 o'clock on school discipline at a meeting of subcommittee 2A of the Rye Neck Community Educational Planning Committee at the home of Mrs. James Weatherly, 319 Union Avenue, Mamaroneck.

COMMUTER FARE PROFIT CLAIMED FOR NEW HAVEN

Bauer Disputes Railroad's Figures; Askwith and Barnes Testify

NEW YORK, (AP)—Dr. John Bauer, a public utilities rate analyst, offered financial statements yesterday purporting to show that the New York, New Haven and Hartford Railroad realized a net operating profit of $15,390 for commutation traffic within New York State in June, 1948, instead of a $38,000 loss shown by a company financial study.

Dr. Bauer testified at a hearing on the railroad's petition for increases in intra-state commutation fares before Public Service Commissioner George A. Arkwright.

Bauer said his figures were based on financial information supplied by the company.

Company Figures Differ

He said his figures differed with those compiled by the company both in costs and in total investment applicable to New York State commutation traffic. He said the costs allocated by the company totaled $276,463, whereas his total was $223,975; the total investment allocated by the company totaled $4,457,658, as compared to his total of $3,760,891.

He said the company's total of revenue creditable to commutation traffic, $239,365, was also too low because, he said, it did not include sufficient credit for rents realized from the Grand Central properties.

Dr. Bauer said the "major defect" in the company's study was that in allocating costs it did not take into account a "density factor," which he explained by saying that trains are more heavily loaded during commutation hours and that therefore the cost per passenger mile is less.

After computing the density factor, he said, he concluded that for every $1 of costs allocated per commuter the company must properly allocate $1.50 per each non-commuter passenger. In computing his final figures, he said, he applied this ratio to the figures used by the company in its statement of operations during June, 1948.

Further Explanation

"In studying all of the figures that have been presented," Dr. Bauer explained, "I concluded that the commuters were normally carried under much greater conditions of density than the oth-

(Turn to Page 11, please)

REDS COMMITTED TO U.S. OVERTHROW

Crestwood Man Testifies On Constitution At Trial of 11

NEW YORK, (AP)—American communists are committed to forcible overthrow of the U. S. Government by the first sentence of their party constitution, according to testimony at the communist conspiracy trial.

The sentence reads:

"The Communist Party of the United States is a political party of the American working class, basing itself upon the principles of scientific socialism, Marxism-Leninism."

Budenz Again Testifies

Louis F. Budenz of Crestwood, former high party official, testified yesterday that the specified "principles" mean that the party is "basically committed" to the overthrow of the government by violence.

This brought a flurry of objections by defense attorneys.

Eugene Dennis, party general secretary and one of the defendants, declared:

"No traitor, no Judas could interpret the principles of Marxist-Leninism. The witness cannot speak for any communists and es-

(Turn to Page 11, please)

SPEEDER FINED $15 IN VILLAGE COURT

Edward T. Campbell of 172 Myrtle Boulevard, Larchmont, was fined $15 by Judge Henry T. Hornidge in Mamaroneck Village Police Court this morning for speeding at 55 miles per hour on Mamaroneck Avenue.

Fined $2 each were Mrs. Florence Bosk of 411 Cortlandt Avenue, Mamaroneck, for her second overtime parking offense and Jordan Klien of the Bronx for parking in a restricted area.

Mrs. Grace Lilleston of 414 South Barry Avenue, Mamaroneck, was fined $1 for overtime parking.

New Rent Bill Calls For U.S. Crackdown On 'Black Markets'

APRIL WAS proclaimed Cancer Control Month today by Mayors B. J. Santoro of Mamaroneck and Walter R. C. Washburn of Larchmont. Both communities will conduct mail campaigns to support the work done by the American Cancer Society. Above is Mayor Santoro presenting a copy of the proclamation to Mrs. E. B. Ingraham, Mamaroneck chairman.

President Is Expected To Sign Controls Bill In Time

WASHINGTON, (AP) — Capitol Hill heard predictions today that the new rent control extender will set off a government crackdown in a rent "blackmarket."

President Truman was expected to sign, in plenty of time, the "home rule" legislation that continues rent controls for another 15 months.

Just two days before the present controls are set to die at midnight Thursday, Congress late yesterday tossed the new com-

State Rent Vote Due

ALBANY, (AP) — Extension of New York City's commercial and business rent control laws until July 1, 1950 was approved unanimously today by the Assembly.

The rent control-minded Legislature is expected to give final approval to the enacting measures later today.

Extension of the state's standby residential rent control law until June 30, 1950 also is scheduled before the Legislature adjourns this afternoon.

promise bill to the White House by overwhelming votes. Then:

'Rollback of Illegal Rents'

1. Rep. Patman, D., Texas, said it will mean a "rollback of illegal rents," as well as increase rents on some properties where landlords are not now showing a profit. He said it will put an end to the rent "blackmarket" that Tighe Woods, Rent Administrator, reported to be growing throughout the country.

2. House Democratic Leader McCormack, Mass., said in his opinion there won't be any big increases in rents for anyone and most rents probably won't be increased at all.

3. Paul Y. Beticis, executive director of the U. S. Conference of Mayors, predicted no major city will drop rent controls under the "home rule" provisions of the bill, that allows states or localities to throw off the controls. Governor Thomas E. Dewey of New York has said he will not approve residential rent decontrol in that state without "clear-

(Turn to Page 11, please)

'Fairy' Puts Coin In Wrong Place

BERKELEY, Calif., (AP) — Like all good little girls, Janet Casey, five, knew very well there should have been a penny under her pillow when she awoke.

Didn't the good fairies always leave a penny if you put your lost tooth under the pillow before you went to sleep?

X-rays at a hospital vindicated her faith. The penny was inside brother Michael, four, who had awakened first.

EXPLOSION RAZES CROTON RESIDENCE

Blast and Ensuing Fire Cause Damage Estimate Of $27,000

CROTON—An explosion of undetermined origin, followed by a fire, wrecked the two-story home of Mr. and Mrs. Chalmers E. Miller at 87 Morningside Drive yesterday and damaged the homes on either side of the Miller residence. No one was injured in the explosion.

Firemen from Croton and Ossining responded to the alarm at 2:30 P. M. and battled the fire for two hours.

Mrs. Miller, a teacher at the Pierre Van Cortlandt Junior high school, told police that when she left her home at 1 P. M. everything was all right. Her husband, superintendent of the air brake division of the New York Central Railroad, was in his office in New York City at the time of the blast.

The force of the explosion blew glass from the windows and a large door into the road. The roof of the house collapsed after the explosion.

An adjoining house occupied by Mr. and Mrs. Ernest Archer was damaged as windows were blown in and glass was scattered in the living quarters. Mrs. Archer was driving up to her home at the time.

A six-foot hole was blown in a wall in a house on the other side of the Miller residence. It is occupied by Mr. and Mrs. Edward Field who also reported that windows had been damaged, in addition to their furniture.

An Irish terrier belonging to the Millers was killed in the explosion.

Damage to the three houses was unofficially estimated by the Croton Fire Department at $27,000, with the Miller house sustaining most of the loss.

Appellate Division Gets Mamaroneck Case

A dispute over action by the Mamaroneck Village Zoning Board of Appeals in allowing a variance to permit a gasoline station was referred to the Appelate Division in Brooklyn, by Supreme Court Justice J. Gordon Flannery in White Plains yesterday.

A petition for a review of the board's action has been presented by Donald McGeachin, owner of property at 113 Delancey Avenue, which is across the street from that of Mary D. Cantle at the corner of Delancey Avenue and Boston Post Road. The board allowed the variance to the Cantle property.

MAYORS SUPPORT CANCER CAMPAIGN

Santoro and Washburn Set April As Fund Drive Month

Residents of Mamaroneck and Larchmont were called upon today by Mayors B. J. Santoro and Walter R. C. Washburn to observe April as Cancer Control Month. Issuing proclamations calling for a redoubling of efforts by local citizens in the fight on cancer, the mayors point out that at least one-third of the victims who now die of cancer could be saved through early detection and treatment.

Mrs. E. B. Ingraham and Mrs. Rudolph J. Schaefer, chairmen respectively for Mamaroneck and Larchmont, issued a joint statement this morning in appreciation of the officials' support of the drive. It reads as follows:

"The support of civic government of the work of the American Cancer Society is an important stepping stone toward success of the cancer control program.

"By proclaiming April Cancer Control Month, Mayors Santoro and Washburn have placed our villages in the front ranks of those who are actively fighting this costly disease.

"It is impossible to estimate the exact toll that cancer takes here, but we do know it is a proportionate share of the nearly 900,000 lives that cancer costs the nation as a whole every year."

Following is the text of the proclamation issued by Mayors Santoro and Washburn:

"Whereas the tide of cancer

(Turn to Page 11, please)

PUBLIC INTOXICATION DRAWS JAIL TERM

John Lohsen, sixty-five, of the Boston Post Road, Larchmont, was sentenced last night to 60 days in the Westchester County Penitentiary, Eastview, for public intoxication by Judge John P. Cahill in Larchmont Police Court.

Lohsen had been apprehended at 1 P. M. yesterday sitting on the steps of a Chatsworth Avenue home. He is unemployed.

Fined $5 for blocking a driveway with a parked car was Sidney Melnick of 1150 Grand Concourse, the Bronx. Mrs. Louis Bucklin of 43 Woodbine Avenue, Larchmont, paid $3 for letting her dog run at large.

Ole Olsen of 86 Valley Road, Larchmont, and Reginald J. Davis of 440 Harrison Avenue, Harrison, were fined $2 each for parking violations.

Chief Urges Residents To Double-Lock Doors

Because about three apartments were entered in New Rochelle yesterday out of four attempts, Larchmont Police Chief William J. Kenesey today warned Larchmonters to take extra precautions in locking their homes.

Most entries are made, he explained, by pushing back the tongue of the snap lock with a sharp instrument such as a knife.

Residents should insert the key and make a full turn, thereby throwing the tongue of the block ve safety lock, he advised.

FORDHAM BUS CO. WINS EXTENSION

PSC Order Allows Line To Pick Up Passengers In Mamaroneck

NEW YORK—Buses of Fordham Transit Company, Inc., which now carry passengers between New Rochelle, Larchmont and the town of Mamaroneck and the Bronx, will be permited to pick up passengers in the Village of Mamaroneck, the Public Service Commission announced today.

The commission's order amends a restriction in the company's certificate which barred it from serving patrons beyond the line of the Town of Mamaroneck and the Village of Mamaroneck. The buses will now operate on a year-round basis through the village to the boundary with the City of Rye.

The fare between the village and the Bronx will be 90 cents, it has been announced by the company, and the running time will be about 40 minutes.

Action on Fordham's petition came on a recommendation by Harold N. Weber, executive secretary of the commission, who conducted hearings in the matter. Weber told the commission that testimony of Mayor Battista J. Santoro of Mamaroneck, as well as other residents of the village, had convinced him that the route extension is in the public interest.

LARCHMONT TO HAVE NEW SUPERMARKET

The Grand Union Company has leased property at 78-78 Chatsworth Avenue, Larchmont, from the Addison Apartments, Inc., and will begin construction on a new supermarket on the 220 by located on the vacant lot north

The new store, which will be 160 foot site next month. of the Post Office, will have parking facilities on the site.

THE DAILY TIMES

Wednesday, March 30, 1949

Published every business day by The Mamaroneck-Larchmont Publishing Co., Inc. 426 Main Street, Mamaroneck, N. Y. Telephone MAm'k 9-2100 - 9-2101. V. E. Macy Jr., president; H. Reinwald Campbell, vice president and general manager; William L. Fanning, treasurer; H. P. Lidpold, secretary. National Advertising representative, Keith-Smith Company, Grand Central Building, 420 Lexington Avenue, New York City.

MEMBER OF THE ASSOCIATED PRESS

The Associated Press is entitled exclusively to the use for republication of all the local news printed in this newspaper, as well as all AP news dispatches. All rights of publication of special dispatches are also reserved.

MEMBER OF THE AUDIT BUREAU OF CIRCULATIONS

Single copy, 5 cents; subscription rates by carrier, 30 cents a week. Subscription rates by mail, one year $15, six months $8, three months $4.50. Entered as second class matter at the postoffice, Mamaroneck, Westchester County, N. Y.

PRAYER FOR TODAY—Peverently, dear Father of us all, do I pray for strength and health and wisdom, and for the riches of faith in all Your works. Show me the way to tranquility, in my personal progress, in my domestic life and in my civic service.

JOHN L. IS STILL THE BOSS

DESPITE the return of coal miners to their pits from the "holiday" remembrance against a Truman appointee to the Bureau of Mines, there is still danger of a coal shortage next Winter.

The recent stoppage was merely a gesture on the part of John L. Lewis to prove the solidarity of his union. Under pending contracts there are plenty of other loopholes through which he may advance to an even greater display of his strength next Summer. Union demands will be for the usual things, shorter hours, higher wages, more royalty bonuses for sickness and disability and welfare and retirement.

Only one obstacle stands in the way of a disastrous nationwide coal strike. It is the injunction process of the Taft-Hartley Law. If that be eliminated, President Truman will have lost his trump card upon the political door, and the American public will suffer, either in higher prices for fuel or in actual want of fuel.

Don't under-estimate the influence of John L. Lewis. He still controls how much heat we shall have and what we shall pay for it.

COMPROMISE OR ELSE

THE year-old wrangle between Westchester's towns and villages over the proper system for distribution of State Aid to municipalities, commonly known as the "Moore Plan" because it was devised by State Comptroller Frank C. Moore, should be settled without further delay.

The matter is one of sole concern, upon the surface, to Westchester, since it affects only the split of State Aid between towns and villages in such towns within this county. Nevertheless, it is not likely that State officials at Albany will continue much longer to keep hands off. For, after all, it is State money distributed by a State system.

In other words, if Westchester's County officials, political leaders, Supervisors and the like, cannot agree upon a suitable compromise and enforce that settlement, we are very likely to have Albany deciding the controversy for us, and perhaps upon a basis which would not be acceptable to either side.

Let's get this family squabble settled without outside aid. There are far more important things ahead on which we will need a united front.

WHAT WE OWE

WE MENTIONED recently the difficulty of visualizing the $42 billion which Uncle Sam took from us last year in the form of Internal Revenue collections. At that time we tried to make that sum more specific by recounting that it would require a pile of $1 thousand bills about two and a half miles high.

But what about our national debt, too?

That is $252 billion. And if you want to know how much that is, it would take a bundle of crisp new $1 thousand bills piled on top of each other and reaching 15 miles into the sky.

Or, as the American Taxpayer Association measures in another manner:

If you had been born in the year A.D. 1 and from birth had been paid $1 a minute, and had never spent a cent, and were still living, you would by this time have accumulated only $1 billion. Multiply that by 252 and you have what we owe.

It's a lot of money, isn't it?

Can we pay it—on top of what Washington continues to pile upon us?

HOW'S BUSINESS?

CERTAINLY times have changed and it is now a buyer's market. And, equally true, prices have slid down in a number of commodities.

You may call it "disinflation" or a "recession" or whatever you please. It is, simply enough, the swing of the pendulum in the other direction. That has happened before and it will happen again. And we have survived each cycle.

The point to bear in mind is that the free-spending spirit has evaporated. Consumers are now more cautious in their buying, more diligent in their search for bargains.

Naturally, when prices were going up, customers bought hurriedly before prices went even higher. The same element of human nature is now in reverse gear. Customers now feel that prices may drop even lower, and they delay purchases.

Sooner or later we shall reach a plateau of stability. Meanwhile, there is nothing especially malign or vicious in the situation.

A Glance Backward

A DECADE AGO
(From The Daily Times)

The Rev. John R. Wyatt, who had been serving as curate of St. John's Church, Larchmont, was ordained into the priesthood.... Mrs. William F. Rowland of Mamaroneck was named general chairman of a committee sponsoring a play at the Hockaby Theatre in New York City.... Premier Mussolini's speech highlighted the celebration of the 20th anniversary of Fascism. The Italian leader made no demands in the address easing fears in Europe of an Italy-France conflict... R. Depew Brewer was the editor of the Spring edition of the Mamaroneck Chamber of Commerce directory and business guide. The directory contained more than 3,500 listings.... The 42-ton American flying boat Yankee Clipper, carrying the largest number of passengers ever to fly the Atlantic in a heavier-than-air machine, reached the Azores, completing the first leg of a transoceanic survey flight.....

..... Robert H. Goffe Jr., of Larchmont was the winner of the annual Snowbird Golf Tournament at the Winged Foot Golf Club..... Miss Peggy Elkan of Larchmont rode her six-year-old chestnut gelding, Power Plant, to win a blue ribbon as the twelfth annual horse show of the Metropolitan Equestrian Club..... Mrs. Thoma. Heatley, president of the Woman's Club, was in attendance as new members of the Junior Section were welcomed into the organization at a meeting at the home of Mrs. Jean A. Reinke on Barry Avenue.

BIGGEST COAL FORT

CARDIFF, Wales, is Britain's biggest coal export port.

Try And Stop Me

By BENNETT CERF

The sales manager of one of the country's biggest paper mills played host recently to a group of book designers and manufacturing men from a dozen publishing houses. The food was excellent, the wine flowed freely, and when the sales manager arose to speak he was greeted with a salvo of applause.

"Fellows," he said with a catch in his voice, "just fifteen years ago today our mill received its very first paper order from a book publisher."

Somebody in the rear of the room caused a near riot by shouting, "When are you going to fill it?"

A prominent radio announcer took his young daughter to a church dinner. The parson invited the youngster to say grace. She bowed her head and said, "These victuals, good friends, are coming to you through the courtesy of Almighty God."

(Copyright 1949 by Bennett Cerf)

ADVERTISEMENT

WANTED PHOTOGENIC CHILDREN

Competition for Photogenic Baby Contest, April 16, Walter Thornton's famous model casting catalogue, which has huge circulation among advertisers, casting directors, etc., will appear for a moderate fee. Engagements cannot be guaranteed. Mail at once photos or snapshots for consideration, stating address and phone number. Do not send originals.

WALTER THORNTON, MGR., INC. AGCY.
342 Lexington Ave., N. Y. 17, N. Y.

The Counselor

TO FIND OUT

Question: Could you please tell me if there is a way one can find out whether or not a will has been made and probated? While my grandfather was living he gave my mother and I the understanding that we were both named in his will. At the time of his death, we were not informed. Why I don't know. We were very fond of my grandfather and always were given the impression that he thought a lot of us. My grandfather's wife is only a grandmother through marriage to us, as his first wife, our grandmother, is deceased. We were told recently that he didn't have a will, but we do not believe it. He died about 12 years ago while living in the Catskill Mountains. Could you please tell us if there is any place we could find out if a will had been probated?

Mrs. B. P. & Mr. F. K.

Answer: Go to the Surrogate's Court of the county in which you grandfather resided at the time of his death. Explain what it is you want, and ask to look through the files to determine if he left a will that was probated.

NOT A DEPENDENT

Question: Please let me know if a person who receives over $600 as a pension from the railroad may be called a dependent? If so, may the back taxes be collected by his daughter? If he is not a dependent, may his daughter include his hospital expenses in her tax form? She paid the expenses.

A. P.

Answer: According to the White Plains office of the Collector of Internal Revenue, the father is not a dependent. Since he is not a dependent, his hospital expenses cannot be deducted by the daughter.

ADVICE

Question: Can you give me the name or address of the marriage counselor in this vicinity?

Mrs. W.

Answer: Marriage counseling may be obtained from any of the following: Catholic Charities, 2 William Street, White Plains, Westchester Jewish Community Service, 116 Main Street, White Plains, and the Family Service Society in you locality.

HOW TO TWIRL

Question: Is there any place where I can learn to twirl a baton?

Young Girl

Answer: The Summer Music Center will conduct daily instruction in instruments and baton twirling. This course will be from June 29 to Aug. 9, five mornings per week. For further information, contact the Westchester County Recreation Commission, County Office Building, White Plains.

The Forum

SCHOOL ELECTION

Editor, The Daily Times:

The League of Women Voters of Mamaroneck calls attention to the coming election in Rye Neck School District when the voters will have the chance to elect two trustees to the School Board. We would like to emphasize the method of nominating candidates for that office.

Any interested persons may nominate a candidate by filing with the clerk of the School Board a petition signed by at least 25 qualified voters. The deadline for such filing is April 18. A qualified voter is one who is a citizen of the U.S.A., at least 21 years of age and a resident of the district for 30 days. In addition he must have one of the following qualifications: either own, lease or hire real property in the school district subject to local tax; or have a child attending school in the district. Petition forms may be obtained from the clerk of the School Board, Edward Juller at Bellows High School.

May I express an informal but hearty "thank you" to you and your staff for the excellent coverage you gave the League's candidates' meeting March 11 and indeed for all the publicity you have given all our activities.

MRS. JULIUS SILVER
President.

What Congress Is Doing

By The Associated Press

Senate

Continues debate on European Recovery Program.

Armed Services Committee considers 70-Group Air Force bill.

Judiciary Committee holds hearing on basing point moratorium bill.

House

Debates Interior appropriation bill.

ATTENTION

OWNERS, BROKERS, BUILDERS

HOME MORTGAGE MONEY

Available on
Long Term Direct Reduction Basis

Act now to refinance that old permanent mortgage on a modern streamlined plan

MAMARONECK FEDERAL SAVINGS and LOAN ASSOCIATION

142 Mamaroneck Avenue Mamaroneck, N. Y.
Telephone Mamaroneck 9-1240

THE NEAR-SIGHTED PROFESSOR By Milians

Grab Bag

THE ANSWER, QUICK!

1. What two numbers multiplied together make 31?
2. Can rabbits swim?
3. What does a majordomo command?
4. Is there a snake which takes its tail in its mouth and rolls?
5. What insular territory has asked to be admitted to the Union as the 49th state?

YOUR FUTURE

It would be a good idea to investigate the authenticity and integrity of matters before you give them your serious attention. Financial affairs should greatly improve in the next 12 months. Born on this date, a child probably will be lucky in money matters and a career in law, the ministry, real estate or travel should be successful.

IT'S BEEN SAID

He is next to the gods whom reason, and not passion, impels; and who, after weighing the facts, can measure the punishment with discretion. Claudi-Annus.

IT HAPPENED TODAY

1746—Birth date of Francesco Jose de Goya, Spanish painter. 1842—Birth of John Fiske, American historian and philosopher. 1867 Alaska was purchased from Russia by the United States. 1941—During World War II, the United States seized 30 German and 35 Danish ships in American harbors. 1945 — In World War II the Russians took Danzig, "free city" on the Baltic sea.

GUESS THE NAME

1. Multi-millionaire and philanthropist, he was born in Dunfermline, Fifeshire, Scotland, Nov. 25, 1835, and came to the United States with his family in 1848, settling in Pittsburgh. He rose from a weaver's assistant in a cotton factory, telegraph messenger boy and operator to head the largest steel corporation in the country. He retired from business in 1901. He gave libraries to many towns and cities in the United States and Great Britain and large sums to other benefactions. A fine technological school in Pittsburgh is named after him. He died Aug. 11, 1919. What was his name?

2. Back in 1884, churchgoers in Naples, Italy, were entranced by the magnificent voice of a little boy of 11 singing with the choir. Neapolitans were not surprised, therefore, in 1894, when they learned that this self-same lad, now a sturdy young man tending to stoutness, was a sensation in the famed La Scala Opera House in Milan. Possessed of a magnificent tenor voice, the singer followed triumph upon triumph in St. Petersburg (Leningrad), London, Berlin, Warsaw, Paris, Rome. He was an instant success in the United States, and was long the top tenor in opera here. His was called the "golden voice." Death struck him down however, on Aug. 2, 1921. Name him.

(Names at bottom of column)

WATCH YOUR LANGUAGE

TRANSLUCENT — (trans-LUsent)—To shine through; shining or glowing through. Origin: Latin. translucens.

HAPPY BIRTHDAY

Greetings on birthday anniversaries go today to Jo Davidson, eminent sculptor; Turhan Bey, motion picture actor, and Emil von Elling, track and field star.

HOW'D YOU MAKE OUT?

1. Thirty-one and one.
2. Yes, if they have to; southern swamp rabbits enjoy swimming.
3. He has charge of a great household—is head steward.
4. No.
5. Hawaii.

1. Andrew Carnegie. 2. Enrico Caruso.

YOU'RE TELLING ME!

By WILLIAM RITT
Central Press Writer

GI schools in cooking and restaurant management are being established in various parts of the country. Oh, happy day—does this mean the return of the really edible hamburger and French frieds in which it is possible to insert a fork

For too long there have been far too many beaneries that violate every law in the cook-book.

What we need are some corner chow factory chefs in whose hands the frying pan and double boiler wouldn't be deadly weapons.

Lesson One at Hash House high ought to be: "Keep your fire low and the lid on the lard can." Lesson Two: "If a customer wants black paint he'd prefer to get it at the hardware store and not in his coffee cup."

Our directions might enjoy a renaissance if every lunch wagon stove jockey could show a diploma from Pancake college.

Graduates of Skillet Tech should be awarded the degree NBOc (No Bicarbonate of Soda.

24 TO 30 LIGHTS

Today's automobiles have between 24 and 30 light bulbs.

All Children Like Place to Call Their Own

By ANGELO PATRI

Children—who live in a whole house with a garden, a yard of their own are the most fortunate of all children. Those who have to live in tiny apartments are quite out of luck, for they cannot have a place of their own in which to spread out their belongings and get to work on them.

That is something all children love to do. They feel so much more important, so much bigger, stronger and more assured if they have that one spot to call their own. Even a corner of a room, with a chair and a table, a shelf or a drawer, is something. To this place of refuge a child can go when he is ordered out of the way, when he feels he needs to be by himself for awhile, as all healthy children do.

Children who have a yard of their own to play in do not bother their neighbors' lawns and gardens. They are soon taught to stay in their own place and play there. That in itself teaches them respect for the property of others. They soon get the idea that if they want a place of their own, they must allow other people to have theirs

All children, from the youngest to the college student, need this place. As they grow old enough to have lives of their own, they need privacy—to think, to study, to talk things over with their friends. They require privacy for their belongings, too.

Sometimes it is difficult for parents who have not considered this side of family life to understand that their children need privacy as much as they do themselves. The children have certain feelings, interests that are precious to them and which would bore their parents. They know this, and so keep them to themselves, sharing them with their special friends. Parents should accept this and not keep asking, "What were you talking about? What did you have to say that took you so long? Who was that you were talking to just now? What was that letter about?"

Nature gave each child an instinctive desire to be himself in his own place. It is for us to go along with that idea and prepare the children so that they can live happily in their places. We do that by training them to do so from the beginning.

APPLE BLOSSOM TIME

Winchester, Va. will celebrate its traditional Apple Blossom Festival April 29-30. The elaborate program includes parades and crowning of the Apple Blossom Queen.

25% REDUCTION EVENING ROUND TRIP BARGAIN FARES TO NEW YORK

	Round Trip
Mamaroneck	$1.20
Harrison	$1.20

CHILDREN'S FARES—Ages 5 and Under 12—HALF FARE

Above fares include Federal tax

Tickets good only Mon. to Sat. incl. in coaches on trains scheduled to arrive in New York after 5 p. m. (returning same evening).

Tickets on Sale at Ticket Offices and on Trains

THE **NEW HAVEN** R.R.

Col. Joe Bush Says:

The fact that Percy Harry Truman's new appointment to his Cabinet is the same chap who raised a million and a half bucks for the Democratic campaign last Fall is just pure coincidence. Any similarity to any living person or persons is wholly accidental or a reasonable facsimile thereof.

A member of the Federal Reserve Board has at last come out publicly and admitted what nearly everybody else has known for six months, namely, that we are now havin' a "recession". Republicans have depressions and Democrats have recessions — but the effect is the same on the bread-and-butter line.

The Federal Reserve, we see, has cut from 75 to 50 per cent the margin you have got to put up to play around in Wall Street. Now if they'll establish credit at the race tracks, everybody can have fun.

Supervisor Gordon Miller of Pelham says there is a "clique" which is runnin' the Board of Supervisors. We don't know what you call it, but it sure clicks!

We can't get much worried about this threatened taxicab strike down in the Big City. Most folks who hire taxis regular-like are either puttin' on swank or late because they procrastinated, or just plain lazy. Let 'em eat cake—and walk!

As long as this drive of the school kids for rags for the library drive is on, we're keepin' a sharp eye on our other suit.

Separate Check Solves Problem Of Dutch Treat

By EMILY POST

The following problem is shared by many: "There is always such a to-do about settling the check when a group of us go Dutch treat and everything is on one check. It really is a nuisance and sometimes even embarrassing to the wives. Is there no way a Dutch Treat can be arranged to avoid this last-minute subtraction and addition of a sizeable bill?"

If they go to a table d'hote meal it is simple enough to divide the bill according to the number of persons. But in an a la carte restaurant, when one individual orders 50-cents worth of food and another individual orders $5 worth of food, it certainly is unfair to add up the total and divide it by the number of diners. In this case the latter should ask for a separate check. What to do other than expect this consideration on the part of a gourmet, I don't know.

Question: Is it wrong to speak to a man to whom I have not been introduced? I see him alone in church almost every Sunday and I'd like to speak to him because I am alone too and I know it's not a happy situation. But may a woman speak to a man who is a fellow churchgoer without being introduced?

Answer: Since you both go to the same church, and you see him repeatedly, you might say good morning to him as you leave church. A week later you might venture on the weather: "It's a lovely morning, isn't it?"; or "Dr. B's sermon was so inspiring!" What to say next—if anything—depends upon what and how he answers you. Probably the best plan is to tell "Dr. B." about him and suggest that he introduce him to you.

Calendar

TODAY

7 P.M.—Mamaroneck Kiwanis Club, Elks Club House

8 P.M. — Lenten Service, St. Thomas's Church, Mamaroneck

TOMORROW

10 A.M.—Larchmont Woman's Club Choral, homes

NOON—Larchmont Fair Trade Association, Pal Mar Restaurant

12:15 P.M.—Mamaroneck Rotary Club, Blue Haven Inn

7 P.M.—Boy Scouts, Larchmont Avenue Church

8 P.M.—Session (New Members) Larchmont Avenue Church

8 P.M.—Fourth Quarterly Conference, Mamaroneck Methodist Church

8:30 P.M.—Community Conference on Secondary Education, Bellows High School

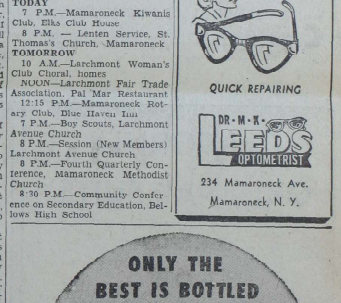

Westchester's Finest Sales and Service Building

Ready To Serve You!

EXPERTLY STAFFED and EQUIPPED for complete Automotive Service on Chevrolet and all other makes of cars. Complete body fender and paint department.

Gas—Oil—Lubrication—Washing

Inquire About Our Winter Paint Special - only 49.50

Easy Terms—GMAC Budget Plan

LUBY CHEVROLET COMPANY, INC.

Your Local Larchmont-Mamaroneck Dealer

BOSTON POST ROAD AT WEAVER STREET LARCHMONT, N. Y.

Phones: Larch. 2-2888 Mam'k 9-0233

Tuckahoe And Saints Advance In St. Augustine's Hoop Tourney

Hosemen Beat NR Bonefros; Locals Nip Harrison Five

Neither the Tuckahoe Hosemen nor the St. Augustine's Saints made much of an impression on the fans who attended last night's tourney games at the local team's Larchmont gymnasium but nevertheless they had enough on the ball to squeeze by their first round opposition. The Hosemen endured four quarters of listless play with the New Rochelle Bonefros and came out on the long end of a 53-39 count while the Saints had their hands full with the Harrison Redskins before tiring them out and capturing a 57-42 victory.

Thus last night's winners secured themselves of semi-final berths and can wait around until after Thursday night, when the last quarter final round is played, to see just what club they will meet next. If either team plays as badly as they did last night, it won't matter much.

The opener was a contest for about five minutes when the gunnies were hitting from the outside. When they ceased connecting, Tuckahoe rolled into the fast break and drove through unmolested time after time. The winners led by a 12-7 count at the end of the quarter and were speeding up when they left the floor with a 26-18 halftime duige. New Rochelle willed for a while after that and sank deeper into a hole as the game progressed. The only thing that saved it from being a disgraceful exhibition was some long range firing in the final minute which gave the 200 odd fans something to laugh about.

Vogel High

As far as the scoring went, Al Vogel, former Columbia playmaker, dominated it. He accumulated 18 markers but didn't perform as flawlessly as he did when competing against the Saints in a regular season game. John O'Hagan, an import from Iona College, rammed in 11 points for the winners. Russ Pitton was the best scorer of a poor shooting bunch of Bunnies and he reaped in 11 also. Bob Boos, six feet seven inch Iona Prosh, did a decent backboard job for the losers.

The aftermath was a surprisingly close encounter. The Saints had been an odds-on choice to run up a big count against the Redskins but found that they were going to be pressed when Harrison jumped in front after the opening tap-off.

The tourney's host team was behind by a 12-10 score at the quarter but rallied for a 4-point spread after twenty minutes had gone by. The eventual losers held the Saints even in the third session but were completely sewn aside when the locals began to click with their fast break and set shots.

Dave Latimer and Jerry Moye were the main cogs in the St. Augustine's machine. It was Latimer's set shooting in the fourth quarter which really stamped the defeat on the Redskins but Moye, playing with the locals as rebound insurance from Fordham, was responsible for getting the lead in the first place. Latimer tallied 16 points while Moye's tap-ins resulted in 13 markers.

Steigler Works

For Harrison it was a combination of driving players and Herb Steigler's work under both boards. The big Harrison High junior gave Walt Cibrowski, Saint center, his worst evening of the local season in stuffing in 13 points. His foul shooting was above par and Herb found the range with three sweeping hooks in the first half. Although his scoring surge subsided in the final session, Steigler still was worth his weight in rebounding. Bob "Dusty" Flynn, former Mamaroneck High ace, appeared in a Harrison uniform last night and played superbly on both offense and defense. Hank Trimarchi was top Redskin in scoring with 14 points although he was in obvious pain from an ankle injury.

Harrison started strongly and managed to go in front five times during the first half. However, once the Green and White courtmen put together two baskets, the lead was theirs for good. The Redskins treated Joe Cullen's set shot, was immediately broken by Moye on a jump shot and he came right back to score from the same spot for a four point bulge. Although Steigler dropped a long hook shot, Latimer tapped in a rebound and Joe Connolly drifted through the middle for a goal that left the margin at 23-17 at the half.

Lead Cut

Johnny Truscello's push shot directly after the second half jump preceded fouls from Steigler and Cullen and, when DeFonce hit with a long set, the Saints held only a four point lead. However, Moye came barging through to tap in another inaccurate shot and converted the foul which was awarded him. The six-feet-four-inch Fordham product tipped another one in off his fingertips and Latimer dropped a foul for an eight point spread.

The Redskins put two goals together several times after that but never came any closer than four markers before eight straight Saints' points, four by Cibrowski, sealed the verdict.

TOURNEY TALK

Thursday night the Westchester High School All Stars tangle with Sun Inn in the first game which has been moved up to a 7:30 P. M. starting time. Both teams won their way into the quarter-finals with Monday night triumphs. Manhattan's defending champion Collegians clash with the Prospect Park YMCA team, composed almost entirely of Long Island University stars, in the other game...A slightly larger crowd than Monday night was on hand, probably close to 250 fans.... Latimer took a spill in the third quarter and nearly went sliding under the stands... Bill Cunningham, MHS standout, played with the Redskins... Bob Joyce, Colgate freshman courtman, was in the stands.

Harrison	G	F	P	Saints	G	F	P
O'Hagan rf	3	5	11	Samenus rf	1	1	3
Duff lf	0	0	0	Pitton rf	5	1	11
Voyce lf	0	1	1	Funicello lf	0	0	4
Hewins c	3	1	7	Marshall lf	0	1	1
Gehrke rg	2	1	5	Boos c	2	1	5
Vogel lg	3	2	18	Curry rg	1	2	4
Miller lg	1	0	2	Shakiles rg	1	2	4
Tuotin lg	4	1	9	D'Amilio lg	0	0	0
				Krug lg	1	1	3
				Huffman lg	2	1	5
	21	11	53		14	11	39
Redskins	G	F	P	**Saints**	G	F	P
Truscello rf	2	0	4	Cullen rf	1	3	13
Defonce rf	1	0	2	Latimer lf	7	2	16
Trimarchi lf	4	5	13	Lazanski lf	0	1	1
Steigler c	4	5	13	Cibrowski c	5	3	12
Cunningham c	1	0	2	Connolly lg	1	0	2
Delancey rg	0	1	1	Moye rg	6	1	13
Trotio rg	0	0	0	Doherty lg	0	1	1
Flynn lg	2	0	4				
	16	10	42		24	9	57

SEE THE BIG ONES FIRST AT WESTCHESTER'S MOST LUXURIOUS* THEATRE
*(You'll Enjoy Our New Seats!)
RKO PROCTOR'S
NOW
DENNIS MORGAN
Janis Paige · Don DeFore
Dorothy Malone
"ONE SUNDAY AFTERNOON"
COLOR BY TECHNICOLOR
Plus 2nd Hit
DANE CLARK · ALEXIS SMITH · ZACHARY SCOTT
"WHIPLASH"
Extra! New Exciting Episode of BRUCE GENTRY
SATURDAY MATINEE

MHS, PC FEMMES IN COURT KNOT

Girls' Honor basketball teams from Mamaroneck and Port Chester Highs battled to a 42 all deadlock Monday afternoon at the Senoir High gymnasium in the first of a series of contests. It was the MHS femmes who created the tie with a last quarter attack that was only halted by the timers final whistle.

Each team used the usual six forwards and an equal number of guards which are required in girls basketball rules. The teams also substituted one player each.

Betsy Sparrell, MHS forward, scored 14 times from the field for the game high total of 28 points. Mary Cowham of the final cagers had 11 while Mimi Granukakis of the Sawpitcats tallied 13 markers. Jane Lenni and Jane Weingartner of the losers also made 11 points.

Miss Muriel E. Graf is the instructor of the Mamaroneck female contesters while Mrs. Gwen Plaeger was in charge of the visiting girls.

Line-ups:

Mam'k Girls	G	F	P	P C Girls	G	F	P
Sparrell f	14	0	28	Henrif f	4	3	11
Dandel f	2	0	4	Hall f	2	0	4
Cowham f	5	1	11	Weingartner f	5	1	11
Anderson c	0	0	0	Granukakis f	7	1	15
Lizzy	0	0	0	LaRosa g	0	0	0
Lauka g	0	0	0	O'Connor g	0	0	0
Barnhaven	0	0	0	Lovallo g	0	0	0
				Spencer	0	0	0
	21	1	43		19	5	43

SENSATIONAL SCORES FOR TWO DT BOWLERS

Marty Fader of the Equippers and Don Eggers of the Architects rolled sensational single and series scores in Daily Times League bowling at the Larchmont Rec last night. In the final tabulation they split the individual honors as Ward connected with a 256 single while the Equipper ace notched three game high with a 633 pinfall. Ward had strikes in every frame except two in his high game. He started with a string of seven straight and they gauntlet a spare. After another strike he faltered slightly but still maintained enough grit to hold the game together. Fader's best single was 246 pins.

The Architects and Skyscrapers took shutout wins while the Oilers and Equippers, league leaders, copped 2-1 verdicts.

Mamaro (0)		Architects (3)	
Bickert	138 133 151	Murphy	138 207 187
B.Brown	136 132 134	D.Eggers	179 175 256
J.Brown	165 175 210	Ward	192 191 156
Cunningham	130 96 160	Lubrano	169 121 164
Coctos	176 151 144	R.Eggers	150 160 170
	757 779 799		778 874 867

Oilers (2)		Mike's Five (1)	
Ciamichel	153 178 183	Grumbine	146 155 213
Gunther	194 194 185	McMillan	177 181 179
Gould	205 154 187	O'Neill	144 167 200
E.Troy	185 166 167	Conlisi	166 140 184
D.Troy	178 145 160	C.Lanza	157 149 196
	863 818 862		822 800 911

Equippers (2)		Rec. No. 2 (1)	
Russell	172 143 201	Iannello	168 202 165
Timpl'm'n	166 152 209	Spondolo	178 158 147
Young	178 229 182	Carino	209 174 178
Rupp	173 208 198	Sopotto	199 179 153
Fader	194 246 193	Masto	152 176 147
	883 967 965		909 886 790

Skyscrapers (3)		Rec. No. 1 (0)	
Herman	181 208 163	Lanza	177 167 159
Riker	173 138 188	Reid	141 164 179
Radcliffe	190 201 179	Marlowe	158 200 158
Smitge	177 165 179	Malz	171 174 196
Pekrul	159 180 178	Talbert	155 155 165
	880 892 888		792 860 857

Hockey At A Glance

By The Associated Press
LAST NIGHT'S PLAYOFFS
National League
Toronto 3, Boston 1 (Toronto leads best of 7 series, 3-1)
Detroit 3, Montreal 1 (Best of 7 series tied, 2-2).

EMBASSY
PORT CHESTER 5-3838
NOW THRU SUNDAY
BROUGHT BACK BY POPULAR DEMAND
John Ford's Two Academy Award Winners
"STAGE COACH"
with
John Wayne—Claire Trevor
Thomas Mitchell—Andy Devine
John Carradine
—PLUS—
"THE LONG VOYAGE HOME"
with
John Wayne—Barry Fitzgerald
PLEASE NOTE: These features will not be shown tonight, due to a benefit performance starting at 8 P. M.

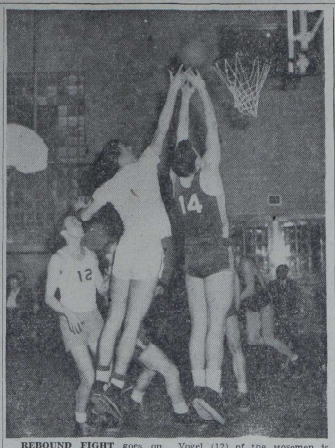

REBOUND FIGHT goes on between Ralph Tuskin of the Tuckahoe Hosemen and Bob Huffman (14) of the New Rochelle Bonefros during second quarter action of last night's St. Augustine's Basketball Tournament game in Larchmont. Al Vogel (12) of the Hosemen is shown getting a peek at the ball on the left. Tuckahoe won the game and the Saints defeated Harrison's Redskins in the aftermath to clinch semi-final berths.

—Staff Photo

MAMARONECK RIFLERS DEFEAT YONKERS TEAM

North Yonkers bowed to the Mamaroneck Rifle Club 969-881 last night at the Mt. Vernon Range in a Southern New York Interstate Rifle Match. The local team thus preserved its undefeated record in league competition.

Leading the MRC was Otto Kolb, veteran rifleman, with a 197 score while Bert Proctor followed close on his heels with a 196. Proctor tallied his first perfect score in off-hand shooting during the match. He dropped one in the sitting position and three while kneeling. Kolb dropped only two in kneeling shots but was one shy of perfect in the difficult off-hand spot.

It was also announced last night that the Mamaroneck team which participated in the Connecticut State championship had finished fifth in a field of 132 teams. The locals won the event last year.

The MRC's team meets the Antlers shooters on Friday night. Antlers finished second in the Connecticut meet and should provide some stiff competition for the locals who have yet to be defeated in iron-sight shooting this season.

North Yonkers	P	S	K	Off	Tl	High
Mehrlens	49	44	41	42	176	176
Meyinger	48	50	48	41	187	187
Sayre	50	43	34	43	170	170
Hendricks	49	47	39	33	168	168
McEvoy	46	39	40	30	156	156
Moll	44	35	33	37	139	
						881

Mamaroneck Rifle Club (969)	P	S	K	Off	Tl	High
Kolb	50	50	48	49	197	197
Proctor	50	49	47	50	196	196
Weiler	50	50	50	42	192	192
Howe	50	45	46	39	184	
Baldwin	50	47	40	39	176	
Hazelton	50	49	47	44	190	
Newcomb	49	48	45	36	178	
Aiesie	49	30	31	42	178	
Pappas	50	45	45	45	185	
Conklin	50	49	47	43	189	
E. Holland	48	46	46	45	185	
R. Holland	49	49	48	45	191	191
Lenney	50	50	47	46	193	193
						969

Sports Calendar

TODAY
Bowling

Fraternal League matches, Mamaroneck Rec Center, 8:30 P. M.

Larchmont Majorette League matches, Falcaro's Larchmont Bowl, 8 P. M.

TOMORROW
Basketball

St. Augustine's Invitation Tournament, second round: Westchester High School All Stars vs Sunn Inn; Manhattan Collegians vs Prospect Park YMCA.

Bowling

Larchmont Community League matches, Larchmont Rec Center, 8:30 P. M.

American League matches, Mamaroneck Rec Center, 8 P. M.

TWO 'FRIENDLY' TEAMS SWEEP LOOP MATCHES

The Three Musketeers and Jubbie's Gals swept to 3-0 victories in Friendly Village bowling at the Mamaroneck Rec last night. The Rummies and Bakerettes were the other winners.

Clara Giancola led the pin hit parade with a 523 series and her 170 single also topped the field.

Chappie's Four (0)				Musketeers (3)			
Parker	156	122	113	Milino'ski	142	127	152
Signiero	106	117	97	Cipolla	131	112	137
Russell	142	116	163	Hervais	174	150	172
Hall	166	150	174	Mohr	120	127	167
	558	504	547		566	516	648

Optimists (1)				Bakerettes (2)			
Becker	101	145	Clausen	152	112	145	
Bilind	114	116	114	Bilind	131	131	131
Lemon	125	128	129	Wendel	130	126	104
Dwyer	146	117	136	Hoyer	110	140	123
Rilind	177						
	507	520	514		563	517	531

Bar-Ettes (1)				Rummies (2)			
Flora	106	124	98	Saunders	133	134	128
Reid	111	139	112	Herman	117	132	142
Bilind	130	138	136	Wolf	141	114	113
Radcliffe	123	120	124	Bilind	141	141	
				Lemon			120
	470	523	464		484	523	503

Centers (0)				Jubbie's Gals (3)			
Mase	178	143	136	Sewall	132	122	142
Bainaldi	103	132	146	McDonald	129	164	114
Finelli	137	118	169	Spero	126	169	162
Castaldo	137	144	136	Giancola	170	175	163
	545	537	549		556	570	583

MAS Room 6M Captures Court Title by 17-14

Miss Mielliaccio's Room 6-M captured the Mamaroneck Avenue School's basketball championship by defeating Mrs. Clayton's Room 6-C by a 17-14 count yesterday. The game was the climax of the school's court season and was billed as a playoff affair.

Vitro and Donatrio tallied seven points apiece to account for all of the losers' points while McKenna paced the new champions with six points. Ruzza followed with four.

Room 6m	G	F	P	Room 6m	G	F	P
Vitro rf	3	1	7	McKenna rf	3	0	6
Donatrio lf	3	1	7	Harkins rf	0	0	0
Jones c	0	0	0	Russell	2	0	4
Williams rg	0	0	0	Foreitor	0	0	0
Rivelo rg	0	0	0	Fuller lg	1	0	2
Green lg	0	0	0	Gasparin lg	1	0	2
Perry lg	0	0	0	Mahlewig lg	1	1	3
	6	2	14		8	1	17

TODAY THRU MONDAY
LOEW'S
THE SEA'S TOUGHEST CAPTAIN!
JOHN WAYNE
GAIL RUSSELL
"WAKE of the RED WITCH"
GIG YOUNG · ADELE MARA
and
NEW TECHNICOLOR DRAMA
"HILLS OF HOME"
EDMUND GWENN · DONALD CRISP
TOM DRAKE · JANET LEIGH
and LASSIE

BELLOWS LISTS DIAMOND SLATE; 36 ANSWER CALL

By BARRY LOUGHRANE

Bellows baseball is slowed away in the record books for another year and with the warm weather coming along, thoughts have turned to baseball and track. The Panther cindermen have been working out for more than a week, and at last, with the ground beginning to harden, Coach Jack Fenton announced the opening of the baseball season.

This year will be another tough grind for the Bellows nine, because a schedule of at least 15, and possibly 18 games has been arranged. With most of last year's material back and some new talent coming along, the Panther mentor is hoping for a good season.

When the first call for baseball was given, 36 lads answered promptly. The candidate for the team are Stan Bowen, Bob Schilli, Bob Henne, Tom Faillace, Norm Alter, Grover Albers, Roy Saunders, Donald Tag, Mike DeFonce, George Vlademides, Walter Saunders, Jack Skelian, Henry Levine, Roger Cleworth, Bill Cummings, Ronald Crosby, Gene Sloane, Dave Fischer, Walter Dunn, Bill Weissauer, Gary Wellman, Frank Sansone, Dave Hoffman, Kenny Dellner, Bill Fitts, Joe Benedict, Joe Magrino, Holland Fitts, John DiRoberto, Ed Petrie, Tom Walsh, Harvey Harriott, Jim Davidson, John Holton, Donald Scherwatzki and Joe Costa. The managers will be Jack Healey Jr. and Bob Saurcouvous, and the trainer will be Cy Benson.

The schedule for the 1949 Panther baseball team:

Date		Opponent	At
April	1	Horace Greeley	H
	28	Irvington	A
	29	Eastchester	A
May	3	Rahway Teach	H
	6	Harrison	A
	10	Pleasantville	A
	19	Blessed Sacrament	H
	13	Rye	H
	16	Blessed Sacrament	A
	20	Eastchester	H
	24	Edison Tech	A
	26	Scarsdale	A
	27	Harrison	A
	31	Pleasantville	H
June	3	Rye	A

Movie Timetable

TODAY

PLAYHOUSE, Mamaroneck — "Enchantment" at 3:35, 7:00 and 10:10. "16 Fathoms Deep" at 2:00 and 8:50.

PLAYHOUSE, Larchmont — "The Accused" at 2:45, 7:15 and 9:15.

LOEW'S, New Rochelle — "Wake of the Red Witch" at 2:55, 6:35 and 10:10. "Hills of Home" at 1:20, 5:00 and 8:35.

PROCTOR'S, New Rochelle — "Whip Lash" at 3:18, 6:52 and 10:26. "One Sunday Afternoon" at 1:48, 5:32 and 8:56.

CAPITOL, Port Chester—"One Sunday Afternoon" at 3:30, 6:45 and 10:10. "Whip Lash" at 1:55, 5:00 and 8:25.

EMBASSY, Port Chester — "Stagecoach" at 3:20, 6:35 and 9:50. "Long Voyage Home" at 1:35, 5:10 and 8:25.

TOMORROW

PLAYHOUSE, Mamaroneck — "Enchantment" at 3:35, 7:00 and 10:10. "16 Fathoms Deep" at 2:00 and 8:50.

PLAYHOUSE, Larchmont — "The Accused" at 2:45, 7:15 and 9:15.

LOEW'S, New Rochelle—"Wake of the Red Witch" at 2:55, 6:35 and 10:10. "Hills of Home" at 1:20, 5:00 and 8:35.

PROCTOR'S, New Rochelle — "Whip Lash" at 3:18, 6:52 and 10:26. "One Sunday Afternoon" at 1:48, 5:32 and 8:56.

CAPITOL, Port Chester—"One Sunday Afternoon" at 3:30, 6:45 and 10:10. "Whip Lash" at 1:55, 5:00 and 8:35.

EMBASSY, Port Chester — "Stagecoach" at 3:20, 6:35 and 9:50. "Long Voyage Home" at 1:55, 5:10 and 8:25.

TRENT
MAIN STREET N. R. 2-4500
2 TUES., WED., APRIL 5-6 DAYS ONLY 2
Laurence OLIVIER (Academy Award Winner)
in William "Henry V"
in Technicolor
4 Performances Daily 1:30-4:10-6:50-9:30
Students no incl. tax at performances
GENERAL ADMISSION
Mat. 90c incl. tax Eve. $1.30 incl. tax

Mamaroneck Softball Loop Makes Plans For Ten Teams

The idea that the Mamaroneck Softball League might develop into a twelve team affair this season went down the drain Monday night at the first meeting of the loop's 1949 managers. Since all the rules had been drawn to comply with a ten team league, officials decided that they would have to limit the entries. Preference has been given to the ten teams which participated in games last season and eight of these have already signed up. The unsigned outfits are the Manzoni Lodge and Oilers. The former has notified its intention of not entering a team this year but no word has been received from the Oilers. They have until next Monday, April 4th to submit an entry. The next meeting of the loop will be held on that date at the Manzoni Lodge Hall.

President Joe Lanza appointed a protest committee at Monday's confab. His selections were William "Baldy" O'Neill and Richard Manchon. Lanza himself was also named to the committee by the managers.

With the Manzonis definitely out and the Oilers undecided, there are two gaps to be filled. Two new teams, the Hibernians and the Holy Names have submitted requests for admission to the circuit but one of them may be barred if the Oilers should come out of hiding in the next week.

Ten teams sent representatives to the confab. They were: George Yizar of the Gaels, Lenny Clapp of Mamaro, Bill Meier of the Sportsmen, Joe Mancusi of the Happy Boys, Bob Brannin of the Foodmen, Joe O'Neill of the Hibernians, Fred Lutz of the Heathcotes, Ken Van Allen of the American Legion, Gus Cipolla of the Freetoes and Hal Pritts of the Holy Name.

With a representative group in attendance, officials reported that a tremendous amount was accomplished at the meeting, perhaps as much progress as was made throughout the 1948 campaign.

April 11th was set as the deadline for the submission of team rosters. A minimum of 12 players to each roster was agreed upon and a maximum of 15 also was acceptable to the group. This maximum figure includes a playing-manager and the limitation would thus be 14 if a team had none. The age limit was set at 16 years.

John Quadrini was emnioved as keeper of the grounds during the season which should insure a better playing field.

The managers were given the opportunity to vote on this proposed adoption of the Shaughnessy system for this year's playoff and were unanimously in favor of it.

It was also decided that the first place team wuld play the fourth spot holder and the second and third place outfits would encounter each other in the first round games of the playoff. These meetings and also the finale will be decided in best two-out-of-three durations.

The rescheduling of postponed games is to be left up to the secretary this season and he has been directed to slate them for the Sunday following the postponement, if possible. If more than one game is postponed during any week, that number of games will be scheduled for the following Sunday if at all possible.

Basketball

By The Associated Press
LAST NIGHT'S PLAYOFFS
Association of America
Washington 77, New York 71 (Washington leads best of 3 series, 2-0)
Minneapolis 84, Rochester 55 (Minneapolis wins best of 3 series, 2-0).

ADDITIONAL SPORTS ON NEXT PAGE

SHOWPLACE OF THE NATION RADIO CITY MUSIC HALL ROCKEFELLER CENTER
"LITTLE WOMEN"
June ALLYSON · Peter LAWFORD · Margaret O'BRIEN · Elizabeth TAYLOR
Janet LEIGH · Rossano BRAZZI · Mary ASTOR · A MGM'S BEST Production
Color by TECHNICOLOR · A Metro-Goldwyn-Mayer Picture
SPECTACULAR STAGE PRESENTATION

Abigail says—
"COME AND HAVE FRIED CHICKEN"
Spring . . . beautiful spring . . . is on its way. Come to Silvermine and enjoy a delicious Fried Chicken Dinner. Just $2.50 for a complete meal—all you can eat. Served daily—noon and night.
Also try our Thursday Night Buffets—$2.00.
From Merritt Parkway—go north on Exit 38, west south on End 40.
Silvermine Tavern
"By the Waterfall"
NORWALK, CONN.
TEL: NORWALK 6-2388

PLAYHOUSE
MAMARONECK
TODAY THRU SATURDAY
Teresa Wright · David Niven
in
"ENCHANTMENT"
—and—
"16 FATHOMS DEEP"
IN COLOR
Lon Chaney Jr. · Arthur Lake
LARCHMONT
PHONE: Larchmont 2-2001
Today—Thurs—March 30-31
Loretta Young · Robert Cummings
Wendell Corey
"THE ACCUSED"
FRI. and SAT. APRIL 1 and 2
Sonja Henie · Michael Kirby
Olga San Juan
"COUNTESS OF MONTE CRISTO"

east side, west side nowhere else in town
. . . will you find PARKING so close and convenient to shopping and entertainment centers of Mid-Town Manhattan. 6 SKYWAY PARKING CENTERS solve that constant nuisance problem of parking in Manhattan . . . Bring this ad with you and save 25c.
SKYWAY PARKING CENTERS
35TH STREET AT 10TH AVENUE
33rd St. at 9th Ave. 67th St. at West End Ave.
33rd St. at 10th Ave. 42nd St. at 12th Ave.
West and Watt St. (off Canal)
Room the Highways from Skyway

BIG SISTER By Les Porgrave

ETTA KETT By Paul Robinson

The Daily Times

ESTABLISHED OCT. 1, 1925 ★ MEMBER OF THE ASSOCIATED PRESS MAMARONECK, N. Y., THURSDAY, MARCH 31, 1949 MEMBER OF AUDIT BUREAU OF CIRCULATION ★ PRICE FIVE CENTS

The Weather
Rain and cooler this afternoon and tonight. Fair and mild tomorrow. High today in low 50s, low tonight near 40, high tomorrow near 60. High tides today at 12 noon; tomorrow at 12:09 A. M. and 12:32 P. M.

Combing The Town

Rain Stops Fires

Today's rain gave local firemen their first day of rest since they began battling brush fires about five days ago.

A fire off Shore Acres Drive, Mamaroneck, was extinguished at 4:50 P. M. yesterday by Columbia Company under the supervision of Second Assistant Chief John Lombard, bringing the total of fires in this village to seven for the last five days.

Three more brush fires in Mamaroneck Town yesterday brought the total to 18 in three days. The three fires, which caused no damage, were at Penimore Road and the entrance to the Winged Foot Golf Club at 2:35 P. M., at Penimore and Avon Roads at 5:13 P. M. and at Penimore Road and Grand Street at 7:20 P. M.

A blaze was extinguished at 6:55 P. M. at Flint Park by the Larchmont Fire Department.

Editor to Speak

The Rev. John S. Kennedy of Hartford, Conn., associate editor of the Catholic Transcript of Hartford, will give a lecture April 8 at 8:45 P. M. on "Graham Greene, the Man and the Heart of the Matter," in the auditorium of St. Augustine's auditorium under the auspices of St. Augustine's Library.

The guest speaker, who has lectured throughout the United States, is the author of a monthly column entitled "Fiction and Focus" and serves as a judge for the Christopher Prize Book Contest. He is a member of the Critics' Forum.

No License

Two Jersey City men, charged with selling fertilizer in Mamaroneck Village without a license, were released yesterday on $50 bail each and ordered to appear in Mamaroneck Police Court tomorrow morning.

Walter O'Brien, thirty-six, and John O'Leary, thirty-seven, who gave their occupations as truck drivers, were arrested on Mamaroneck Avenue at 2 P.M. by Det. Sgt. William O'Neill and Det. Jeremiah Geary of the Mamaroneck Police Department, on charges of violating the agricultural market laws.

Gym Students Perform

About 500 Mamaroneck Junior High School students will participate tomorrow at 8 P. M. in the annual physical education demonstration in the gymnasium. Parents and friends have been invited to view the exhibit of dancing, sports and regular classroom activities.

Teachers are in charge of Miss Irma Riata. Miss Angela Pitchiette, William Marta and Orlando Ciraco.

Locked In

A skeleton key used by Fire Chief William Lemon was all that was needed yesterday to free William Bengesfield, two, of 448 North Barry Avenue, Mamaroneck, from a second floor bathroom in which he had locked himself.

Bob Lawrence of the same address advised Mamaroneck police of the boy's plight at 5:05 P.M.

Rival Teams

The Larchmont Lions and Rotary Clubs will carry their friendly rivalry to the basketball court Thursday.

The Rotarians issued a challenge last Friday and with acceptance by the Lions at their meeting yesterday, the date was set. The location of the contest is as yet undecided.

Spring Painting

If spring weather continues after the pleasant start it made this week, white lines will soon be marked on the parking space at Station Plaza, Mamaroneck Village Manager William H. Johnson reported today.

If the weather is clear, the lines may be painted Saturday night to indicate parking spaces.

Accidents Mount Here, State Report Discloses

The accident record of the Town of Mamaroneck for 1948 shows four more mishaps than the year before and four more injuries, according to figures released today by the New York State Motor Vehicle Bureau. The area includes the villages of Mamaroneck and Larchmont and the unincorporated area of the Town of Mamaroneck.

There were 98 crashes last year as against 94 the year before and 118 injuries as against 114 in 1947. One fatality occurred each year. December, 1948, accounted for 10 accidents, the same as during December, 1947, and 11 injuries, one more than the preceding December.

It's So Easy . . .

to place a Want Ad in The Daily Times. First of all, you telephone Mamaroneck 9-2100, which puts you right in touch with one of our efficient, helpful Want Ad takers. Tell her what you want to sell; who you want to employ; or what your business service is. She'll help you write a low cost, effective Ad . . . she has thousands of ads behind her for experience. You'll like the way our girls work. Don't forget, we'll charge the ad, whether you have a telephone or not.

BULK OF DEWEY'S PROGRAM PASSED AS SESSION ENDS

State Legislature Quits On Note of Harmony As Revolt Ends

ALBANY, (AP)—New York's Legislature adjourned its 1949 session early today after enacting the bulk of Governor Dewey's program but slapping down a number of his major proposals.

The lawmakers quit at 12:36 A. M. on a note of harmony in contrast to bitter "family fights" that resulted in a successful Republican revolt against Dewey's tax program and other administration measures.

Although Democratic minority leaders claimed the record of the 172nd session was a "dismal failure," GOP legislative chiefs hailed it as one of the most constructive in recent history.

In the closing hours, Dewey scored a major victory but also suffered a setback.

His hotly-debated Sickness-Disability Insurance Program won approval on a strict party vote. It sets up a state-administered system of benefit payments to compensate workers for loss of wages caused by illness or injury not connected with their work.

However, Dewey's proposal for one-man, instead of three-man, control of administration of the State Civil Service Department was defeated.

Wicks Succeeds Feinberg

Less than an hour before adjournment, Benjamin P. Feinberg resigned from the Senate to accept appointment as chairman of the Public Service Commission, and Senator Arthur H. Wicks of Kingston was chosen to succeed him as majority leader.

Wicks won the leadership over Senator Walter J. Mahoney of

(Turn to Page 14, Please)

CANCER CAMPAIGN SETS $8,250 GOAL

Larchmont Committee Sends 5,000 Appeal Letters To Residents

The Larchmont Cancer Committee will seek to raise $8,250 during April as its share of the funds being collected nationally by the American Cancer Society, Mrs. Rudolph Jay Schaefer chairman, announced today.

More than 5,000 letters have been mailed to residents urging prompt and generous contributions to the campaign in the interests of cancer research and treatment.

Lloyd R. Harris is treasurer of the Larchmont campaign and Harold K. Eisner is in charge of the distribution of posters and informational material. Other members of the committee are Mrs. Louis S. Frank, George N. Gibbs, Mrs. William A. Hardy, Mrs. Sven Holst Knudson, Peter F. Kane, Jr. Mr. and Mrs. Colby B. Kalloch, Mrs. James D. Maver, Owen A. Mandeville, Mrs. James A. McDermott, Mrs. Harold H. Rhoades, Drake H. Sparkman, Mr. and Mrs. Harry M. Wooten, and Mrs. Frederic G. Barnet.

Mrs. Schaefer's letter follows:

"As one of those who have been supporting the work of the Westchester Cancer Committee, I am sure you need no special appeal from me to continue your interest in this program.

"I have undertaken to assist the campaign committee this year because the success of Cancer Control is of such vital importance to each one of us.

"The enclosed leaflets tells of the effective work being done in our county in the detection and treatment of cancer—and why an increase of 60 percent in contributions is urgently needed this year. The need for expansion to meet a constantly increasing demand for our services is a responsibility that we must meet without delay. The increasing cost for both local and national services makes it necessary to establish a goal of $150,000 for Westchester.

"Let me assure you that our assistance in helping our Larchmont community to reach its quota of $8,250 will be deeply appreciated.

"May we look to you to continue your generous support this year—and if possible, to increase your contribution in order to help meet the increased quota?"

Camera Club to Meet

A representative of the Ansco Company will present a program Monday at 8 P.M. for the Larchmont Camera Club in the Municipal Building. Refreshments will be served and guests are invited.

Entry Time Now Here For Soap Box Derby

SHELBY A. McMILLION

BUSINESS' PARLEY SLATED BY FORUM

S. A. McMillion to Address Larchmont Audience April 8

Shelby A. McMillion, business manager of three McGraw - Hill publications and a resident of Larchmont, will be one of the speakers at the April 8 session of the Larchmont Forum for Public Opinion in the Chatsworth Avenue School auditorium on the topic "Is Bigness Bad for Business?"

Theodore K. Quinn, former vice president of the Standard Oil Company, will be the other speaker and Benedict Ginsberg, attorney, will serve as moderator.

The three engineering publications of which Mr. McMillion is business manager are periodicals designed for foreign trade. They are the McGraw-Hill Digest, Ingeniería Internacional Construcción, and Ingeniería Internacional Industria.

Joining McGraw Hill in 1936 as sales promotion manager for Factory Magazine, Mr. McMillion had previously been an advertising and sales executive in magazine, newspaper, and radio fields in Ohio.

During the War, he served as Public Relations Chief, U. S. Army Corps of Engineers in the United States and for two-and-one-half years in the European Theater of operations. He was discharged with the rank of colonel in 1946 when he moved to Larchmont.

He is a member of the Larchmont University Club and was formerly active in the Larchmont Boy Scouts. He lives with his wife and two children at 7 East Drive, Larchmont.

STRUCK BY CAR, WOMAN INJURED

Resident In N. R. Hospital After Accident On Post Road

Struck down and injured by a car as she started to cross the Boston Post Road near the Post Lodge last night, Miss Addie Perenan of Larchmont was treated for wounds on her forehead and lip at New Rochelle Hospital, where she remained overnight for observation.

Driver of the auto, travelling west when the accident occurred, was Henry Lee Phillips of Manursing, Rye.

Witnesses Sam De Litta of 418 Union Avenue and William Papa of 166 Madison Avenue, Mamaroneck, told Town of Mamaroneck Police Miss Perenan stepped into the path of Mr. Phillips car from behind a truck. They said the auto was moving at about 25 miles per hour.

Officials at New Rochelle Hospital said this morning that Miss Perenan had "spent a good night," but reported her condition as "unchanged."

Cars Collide Leaving Station Parking Area

Minor damage resulted yesterday at 6:30 P.M. when a car operated by Emil H. Fink of 12 Homer Avenue, Larchmont, collided with one driven by Victor Benham of 75 Echo Lane, Larchmont on Depot Way.

According to Town of Mamaroneck Police, the accident occurred as both autos pulled away from parked positions on opposite sides of the street and moved off in the same direction.

It's Soap Box Derby entry time for boys between the ages of 11 and 15.

Although many boys have already picked up rule books and have begun tinkering to enter the big race co - sponsored by The Daily Times and the Luby Chevrolet Co., official entries have not yet been made. They'll be open tomorrow morning at Luby Chevrolet in Larchmont and at the offices of The Daily Times in Mamaroneck.

It's not a minute too soon to enter either, although the Derby itself is still four months in the future. The best designed and constructed car will have the best chance in the race and design and construction take plenty of thought, work and time.

It's easy to enter, too. All that's necessary is for the contestant to go to Luby Chevrolet or to The Daily Times office and fill in an application blank. He must be accompanied by a parent or guardian who must also sign the blank, providing permission to enter the race.

At the time of entry the boys will be provided with a rule book, whether or not they have already received one. Prospective entrants should not let the fact that they haven't already picked up a book of rules deter them from getting into the annual classic. But the sooner they go and file application, the sooner they'll be set to start.

The Derby encourages good American sportsmanship and every boy must agree to comply with the letter and the spirit of the rules. One of the most important of these is that every Derby racing car must be built by the boy himself and must be driven in the race by the boy who built it.

There can be no hedging on this rule. Older persons may give advice and suggestions, can provide all the instruction necessary,

(Turn to Page 14, Please)

HUGHES PETITIONS APPELLATE COURT

Police Officer Files Appeal Following Conviction By Local Board

The petition of Patrolman James Hughes of the Mamaroneck Police Department for a review of the action of the Mamaroneck Village Board which, he contends, convicted him of departmental charges on insufficient evidence and by a divided vote, was yesterday referred to the Appellate Division in Brooklyn.

Anthony Sansone, Mamaroneck Village corporation counsel, filed the Village's answer to Hughes' petition for a review of the action by Supreme Court in White Plains. Supreme Court Justice J. Gordon Hanney sent the case to the Appellate Division, Mr. Sansone reported today.

Patrolman Hughes, who is represented by Joseph F. Gagliardi of Larchmont, has been a member of the Mamaroneck Village Police Department for 12 years. On Oct. 29 he was arrested on a charge of stealing $43 from the cash register of the Terrace Lounge, Larchmont, while off duty. He was suspended and May 29, the information charging him with theft was withdrawn.

On Dec. 29, following hearings on the departmental charges he was found guilty of conduct unbecoming an officer and fined the salary he would have received during the period of suspension and for 10 additional days.

New Buzzer On Speedometer Warns Driver To Slow Down

A patent on a buzzer and light device wired to an auto's speedometer to warn the operator when he is driving too fast has been granted Patsy Addorisio of Port Chester, locally known as a Mamaroneck landscaper.

Eligio DelGuercio of 336 Mamaroneck Avenue, Mamaroneck, Mr. Addorisio's attorney, explains that a switch may be set by the driver or the "back-seat driver" at any chosen speed and if he exceeds that limit a buzzer sounds or a light flashes on the dashboard and behind the front seat.

A bank of lights on the back exterior of the car indicating its speed to policemen, may one day be added to present equipment to promote highway safety, Mr. Addorisio hopes.

All his inventions have been concerned with public safety, Mr. DelGuercio states. Two other patents pending are for a workrailroad and a fire prevention system.

The first is designed to warn railroad gangs of approaching trains. A portable buzzer and light box is plugged into electric wires along the track that set off the alarm when the train passes over a distant trip.

The second patent pending is on a central fire alarm system that might be used in hotels, prisons, schools and other public buildings. Switches, which may be thrown by anyone discovering a fire, are placed throughout the building. The switch sounds an audible alarm in each room and warns the janitor or manager and the fire department.

The feature of this invention is a wiring system separate from a central switchboard or telephone circuit.

Mr. Addorisio makes models of his inventions in a workshop in his home on 276 South Regent Street, Port Chester.

BUDENZ ON STAND

CONROY REPLACES BUDENZ ON FORUM

Ex-Communist to Deliver Final Talk at Holy Trinity Tomorrow

With Louis P. Budenz, key witness in the New York communist trial, still on the stand, James J. Conroy, former member of the Communist Party, will replace him tomorrow night at the final forum in a series of four held at the Holy Trinity School Hall, it was announced today by John T. Casey, chairman of the citizens committee in charge.

Cross-examination of Mr. Budenz, former communist editor of The Daily Worker and now on the faculty of Fordham University, prevents his appearance as scheduled at tomorrow's forum, Mr. Casey said. He is expected to be on the stand for several days and his future bookings over a number of weeks will make it impossible for him to appear here.

Mr. Conroy, also a former member of the Communist Party, broke with the party in the late 30's. He was a former official of Local 1236, United Electrical Workers, CIO, and later became one of the right wing leaders in the union fighting communistic leadership.

Mr. Conroy is now organizer for the Mechanical and Electrical Workers Brotherhood of America, an independent union. He has testified before the New York Grand Jury and the House Un-American Activities Committee on several occasions. Mr. Conroy, who appeared Sunday on the Westchester Newspaper Radio Forum of the Air, is known as a forceful speaker. Tomorrow's final forum will open at 8:45 P. M.

TRUMAN DEMANDS ERP FUNDS' O.K.

Claims Money Sought Is Necessary to Run Program

WASHINGTON, (AP) — President Truman insisted today that Congress provide the full $5,580,000,000 sought by the administration for the European Recovery Program.

The President declared at his news conference that this amount is necessary to run the European Recovery Program.

The President declared at his news conference that this amount is necessary to run the European Recovery Program. He said it had been worked out very carefully.

The European Recovery Pro-

(Turn to Page 14, Please)

Truman Again Calls For Boost In Taxes And Price Controls

Eastchester Police Hold Girl In Series Of Night Burglaries

EASTCHESTER — A pretty, Bronxville-born girl was arrested yesterday afternoon by Eastchester police in connection with five recent night house burglaries here and in Bronxville.

Police Chief Kenneth Soden said the girl, identified only as a twenty - two - year - old Maureen Elizabeth Murphy was the first he could remember of a young woman being charged with burglarizing homes alone at night.

Miss Murphy, who refused to pose for photographers at headquarters this morning, answered police questions quite freely.

Gives NYC Address

The five-foot, four-inch, green-eyed girl said she had lived in Westchester most of her life, but gave her present address as 120 East 82nd Street, New York City.

She was arrested at 4:45 yesterday on Eastway, a few doors away from a house which she had allegedly entered the night of March 9. Detectives Harold Morgan and Walter Dickson took her into custody on suspicion. At headquarters they found her purse contained the driver's license of Dr. C. S. Bouton of 2 Eastway, whose house she is charged with burglarizing on Tuesday night.

Dr. Bouton's home was also burglarized by Gerard Graham Dennis, notorious jewel thief, on the night of Jan. 17, 1947, according to one of the indictments

(Turn to Page 14. Please)

'NO IMMUNITY' FOR GUBITCHEV

Briefs, Except One, Argue That Engineer Should Face Spy Trial

NEW YORK, (AP) — Valentine A. Gubitchev, Russian engineer accused of spying, has no diplomatic immunity from prosecution according to briefs filed in Federal Court.

But one brief says there are strong arguments on both sides of the question.

Gubitchev, suspended United Nations employe, and his alleged accomplice, Miss Judith Coplon, pretty ex-government worker, are scheduled to go on trial tomorrow. The defense is expected to ask an adjournment.

The briefs were submitted to Judge Simon H. Rifkind yesterday concerning Gubitchev's claim to diplomatic immunity. He maintains the court has no right to try him.

The briefs were by Thomas J. Donegan, special assistant to the Attorney General, and Fowler Hamilton, an attorney acting as a "friend of the court."

Hamilton said there might be a basis for Gubitchev's immunity claim on the ground that the Russian entered the U. S. with diplomatic status, and this had never been formally revoked by the U. S. or waived by Russia.

However, Hamilton said, this argument would carry weight only if the U. S. State Department had made no rulling on the question. The department has said Gubitchev does not have immunity.

DISORDER CHARGE FOLLOWS ARGUMENT

After having allegedly struck an eighty-two year old man during an argument which ended with the firing of a gun, Walter Gross, twenty-seven, of 39 Brackett Avenue, New Rochelle, was charged last night with disorderly conduct by Town of Mamaroneck police. He will appear tonight before Judge Munn Brewer in Town Police Court.

Police were called to the area behind the town garage at 9:50 P. M. when someone reported hearing a shot.

Upon investigation, they found the gun had been fired accidentally by William Purcell, thirteen, great grandson of James Thurston of Larchmont, whom Gross had allegedly struck several times.

Mr. Thurston told police the boy had used the gun to threaten Gross and stop the fight. No assault charges were pressed.

DAVID R. SCHWARTZ

SCHOOL AUDIENCE TO HEAR SCHWARZ

Rye Neck Committee Head To Share Program Tonight

David R. Schwarz of 702 Bradley Street, Mamaroneck, Chairman of the curriculum committee of the Rye Neck Community Educational Planning Committee, will address Rye Neck parents and teachers tonight at 8:30 P. M. in the Bellows High School auditorium explaining the purposes of the committee and its achievements to date.

The meeting, designed to study modern trends in high school education, has been planned with the cooperation of the Bellows Community Club. Dr. Harry Spencer, an official of the state education department, will be the principal speaker and an hour's discussion period has been planned for the exchange of ideas developed by Dr. Spencer's talk.

Mr. Schwarz is a chemical engineer and an executive of Schwarz Laboratories, Inc., in New York and Mount Vernon. He is a graduate of White Plains High School and holds a B. A. from Harvard College and an M. A. from Columbia University. He belongs to the New York State Society of Professional Engineers, the American Chemical Society, and The Institute of Food Technologists. He is a member of the Jewish Community Center of White Plains and the Mount Vernon Kiwanis Club.

A resident of Mamaroneck for the last three years, Mr. Schwarz is married to the former Jeanne Lasser of White Plains and they have three children.

METHODISTS SLATE ANNUAL CONFERENCE

Officials and members of the Mamaroneck Methodist Church will meet tonight at 8 o'clock in the church house for the March Fourth Quarterly Conference and Annual Meeting.

The Rev. E. Pollard Jones of Stamford, district superintendent, will preside and reports will be presented by the heads of all church organizations. Committee appointments for 1949-1950 will be made and the new budget adopted. The Rev. Asbury G. E. Stromberg will present the ministerial and administrative report and Herbert R. Houghton will read the annual Sunday School report.

Driver Falls Asleep Car Crashes Into Wall

Two men miraculously escaped injury at 3:30 A. M. today when the car in which they were riding veered from the Boston Post Road, knocked over two highway signs, and struck the wall behind the Larchmont Municipal Building.

Louis Gauthier of Quebec, Canada, told Larchmont police he fell asleep while driving east on the Post Road and failed to make a left turn on the curve near Larchmont Avenue. Gauthier and a passenger, Marcel Degenais, also of Quebec, sustained minor bumps and bruises, but refused medical attention.

The entire front end of their auto was wrecked.

Price Drop Temporary Inflation Curb, He Tells Newsmen

WASHINGTON, (AP) — President Truman declared today that he still wants his anti-inflation program and higher taxes. He spoke of the recent drop in prices as only a temporary let up in inflation pressure.

At the same time, he said his request for stand-by price controls has been a factor in checking price rises.

This administration program has not been shelved, Mr. Truman asserted, certainly not on the basis of any consultation with him.

As for taxes, the President said a Federal deficit would be much more dangerous to the country's economic health than a tax increase.

Mr. Truman told a news conference that he does not agree with Senator George, D., Ga., chairman of the Senate Finance Committee, that a tax increase at this time might bring about a depression.

By these remarks, Mr. Truman was prodding Congress indirectly once again to follow his advice and increase taxes by $4 billion.

Means Less Spending

George's view is that taking that much money out of the hands of the people would mean less spending for consumer goods and so contribute to a slackening of business.

What Mr. Truman argues is that it would be worse for the government to spend more than it takes in through taxes, creating a deficit in its accounts.

In his messages to Congress last January, Mr. Truman proposed a $4 billion increase in taxes to come chiefly from corporations and perhaps from individuals in higher-income brackets. At a later news conference, he indicated he felt personal income taxes could be increased

(Turn to Page 14, Please)

WINDOW DISPLAYS HERALD CAMPAIGN

Posters on Exhibit Here As Cancer Fund Drive Opens

Several Mamaroneck business concerns have arranged special window displays to promote interest in the cancer control drive which starts officially tomorrow. Success of the drive, a committee spokesman said today, depends upon focusing public attention upon "one of the most important medical and research needs in the country."

Cancer drive posters drawn last year by five 8th grade students are now being displayed in the Cappus Pharmacy window. The artists are John Praioli, 14; David W. Cvasiga, 15; Frank Leone, 14; Raymond Shapiro, 14; and Karl Keuroehlian, 16.

New posters are now being planned by Mamaroneck and Bellows High School students.

Among the business offices arranging window displays are the Federal Savings and Loan, Private Laundry, W. J. Kohr and the Westchester Lighting Company.

TREE CHOPPER CUTS LEG AS AXE SLIPS

While chopping branches from trees at the home of Edward Keeler of 24 Howell Avenue, Larchmont, John Monroe of 126 Bradford Road, Mamaroneck, yesterday afternoon sustained a one-inch gash on his leg when his axe slipped.

He received first aid from Town of Mamaroneck firemen and was taken to the office of Dr. Seymour Fine for treatment.

75 Children Immunized At Free Health Clinic

About 75 pre-school children were immunized against diptheria, whooping cough, tetanus or smallpox yesterday at the Mamaroneck Health Center, 236 Stanley Avenue.

The second in the series of three immunization clinics will be held April 27, Mrs. Mildred P. Burns, supervising nurse, reported today.

THE DAILY TIMES

Thursday, March 31, 1949

Published every business day by The Mamaroneck-Larchmont Publishing Co., Inc., 126 Elm Street, Mamaroneck, N. Y. Mamaroneck 6-3100 - 9-3101. V. S. Macy Jr., president; H. Richmond Chappell, vice president and general manager; William L. Fanning, treasurer; H. F. Lippitt, secretary. National Advertising Representative, Kelly-Smith Company, Graybar Building, 420 Lexington Avenue, New York City.

MEMBER OF THE ASSOCIATED PRESS

The Associated Press is entitled exclusively to the use for republication of all the local news printed in this newspaper, as well as all AP news dispatches. All rights of publication of special dispatches are also reserved.

MEMBER OF THE AUDIT BUREAU OF CIRCULATIONS

Single copy 5 cents; subscription rates by carrier, 20 cents a week. Subscription rates by mail, one year $18, six months $9.50, three months $5.00. Entered as second class matter at the postoffice, Mamaroneck, Westchester County, N. Y.

PRAYER FOR TODAY—Forgive my sins and blot them out, dear Father of all mercies. Inscribe me in Your book of remembrance. Bring me, when I have achieved a life of cleansed heart and purified mind, to that ultimate joy of Your own blessed immortality.

GIVE IN WESTCHESTER

IN ADVANCE of the formal opening of the 1949 campaign for funds by the Westchester Cancer Committee, upon whose justified requests for air we expect to speak more fully later, it is pertinent to stress that monies which may be collected in New York City are not shared with Westchester.

In other words, it is not fair but to our own self-interest that we comply with the 1949 slogan:

"For Westchester's needs, give in Westchester."

Of the amount which is to be collected in this County, 60 per cent remains here to finance projects which are exclusively planned to serve Westchester residents. Of the remaining 40 per cent, 25 per cent goes for research and 15 per cent for public education, both on a national scale in which, naturally, Westchester shares the benefit.

Outstanding in the local projects is the establishment of cancer detection clinics, highly important to our County health picture since it is now recognized that cancer detected in its early stages can be cured. In this one item alone is clear evidence of the need that we give to this campaign here in Westchester and not from offices which some of us may have elsewhere.

We mention this point now so that those who expect to give —and generously, we hope—will be warned in time where their dollars will do the most good for their own interests.

THE WHIP CRACKS AT ALBANY

IT IS not pleasant news to read that Governor Dewey, in order to push through several of his less popular bills, resorted to the Legislative caucus type of pressure.

Ordinarily, when the dominant Republican Party legislators meet for discussion of policy upon bills, no member is bound. This is called a "conference" and members are left free to vote as their consciences and their constituencies dictate.

But when a "caucus" is designated, every member remaining within the conference room is, by tradition and unwritten law, bound to vote as the majority of the members decide. This, obviously, is a political mechanism to impose the will of the Administration upon the individuals who may be in the minority.

For our part, we don't like the "caucus" system and we are distressed that Governor Dewey, for the first time in 10 years, has had recourse to this gag rule form of legislation.

It doesn't sound to us either in the traditions of the Republican Party—or democratic with a small "d".

A Glance Backward

A DECADE AGO
(From The Daily Times)

A survey of the benefits or disadvantages of Rye Neck seceding from the village of Mamaroneck and becoming a part of the proposed City of Rye was ordered by the Village Board of Trustees. Trustee B. J. Santoro requested that Corporation Counsel Anthony Sansone and Village Treasurer Clerk Administrator Bull Jr., make a detailed study of the situation with reference to questions such as, "How Rye Neck would receive police and fire protection, and how it would retain or surrender Harbor Island privileges"..... It was announced that dredging operations on the West Basin would be resumed early in April, 1939, after the overturning of a barge hodling valuable equipment had delayed the operation..... Larchmont and the Town purchased an inclinerator site between the railroad tracks and Fifth Avenue near Byron Place. The County Board of acquisition and Contract promptly granted permission for construction..... ..... According to word received here from Washington, federal funds amounting to $103,980 for a Works Progress Administration project to convert some local property into a "Village Hall" had been given the presidential stamp of approval..... Nation-wide broadcasting from the union radio station in the heart of Madrid announced the complete military occupation of the Spanish capital..... The Mamaroneck Dodgers joined the Westchester County Baseball League.

The Reader's Forum

M.H.S. ATHLETIC FIELD

Editor, The Daily Times:

As a Senior at Mamaroneck Senior High School, who has attended the Junior and Senior High Schools for the last six years, I would like to offer some of my observations. Mamaroneck Senior High School offers one of the finest of curricula and has some of the best teachers in the county, but it is a shame that our athletic facilities are in such poor condition.

I am specifically referring to Manchester Feild which lies in between the Junior and Senior High School buildings. At times the field is flooded for days or else, during the Spring and Fall, the mud is turned to dust. Any football fan who has attended a home football game can testify to this. The track surrounding the field is no longer being used for high school meets and is even in poor condition for practice. The track needs to be reclinkered, rolled and have new curbing installed. The field itself needs primarily a new drainage system to replace the one broken 20 years ago, and regrading and a new surface with fresh soil and turf.

Even in its present poor condition the field needs much more and better maintenance. This is certainly the case when glass and large stones can be found on the track and field.

This is my last year at Mamaroneck High School and before leaving I would like to see some action taken. Surely the money recently appropriated by the state, specifically for construction purposes, could be earmarked and set aside for the improvement of athletic facilities at Mamaroneck Senior High School for the next school year.

PETER JENNEWEIN
Chairman of Sports & Awards,
Mamaroneck Senior High
School General Association

YOU'RE TELLING ME!

By WILLIAM RIFT
Central Press Writer

Damascus, the world's oldest city, has, according to latest reports a population of less than 200,000. It certainly didn't make much use of the great head start it had on New York and London.

A motor tunnel is to be bored through the Alps. There goes Switzerland's long-envied isolation!

The land of the yodeler and the mountainside chalet will become the home of the Sunday driver and the home of the filling station.

Women should run the world, says a noted anthropologist. This might not work so well, though. With their penchant for getting the last word, the gals might turn every UN session into an endless filibuster.

Bad weather these days can always be blamed on the fact that we used up so much spring last January.

Maybe the reason you haven't been able to locate that first robin so far is because he went back south to fetch his umbrella.

Try And Stop Me

By BENNETT CERF

Have you heard the story of the bookseller who had occasion to telephone the legal firm of Shapiro, Shapiro, Shapiro and Shapiro? The conversation went as follows:

"Hello. I'd like to talk to Mr. Shapiro."

"Mr. Shapiro is in court arguing a case."

"Oh. Then I'll talk to Mr. Shapiro."

"Mr. Shapiro can't come to the phone. He's in conference with an important client."

"Oh. Then I'll talk to Mr. Shapiro."

"Mr. Shapiro isn't in today. He's playing golf at Bonnie Briar."

"Oh. In that case, can I talk to Mr. Shapiro?"

"Speaking."

John Connor, head of Grosset and Dunlap, has the perfect title for a story set in the year 2100: "Up and Atom."

(Copyright 1949 by Bennett Cerf)

The Counselor

MUST MAINTAIN HEAT

Question: We live in a furnished room (a converted private house). They advertised the room with steam heat. The heat we get, but only in the morning around 8 o'clock until 9 o'clock, and then about from 7 until 8:30 at night. The rest of the day the heat is turned off, and in this inclement weather it certainly creates an uncomfortable situation all around. Is it not the rule to have the temperature not less than 78 degrees not more than 82 at the most? We are mostly old people and would appreciate a warm room more than anything else. Is there no redress in this instance?

A. Reader

Answer: No state laws apply in this county. Various local ordinances and health regulations exist. Within the county health district the sanitary code requires the person responsible for furnishing heat to provide 65 degrees F. between the hours of 6 A. M. and 10 P. M. whenever the outside temperature falls below 50 degrees F. except in occupations and businesses where other temperatures are "essential or unavoidable."

The Yonkers Department of Health says that Section 2040 of the Penal Law states in essence that when a landlord wilfully refuses to furnish heat which under the terms of the lease he is supposed to furnish, such offence is a misdemeanor. The law courts have interpreted insufficient heat as room temperature during waking hours (7 A. M. to 10 P. M.) less than 68 degrees. There are no seasonal limits on this ruling; that is, if it gets unusually cold in July, for instance, the landlord is supposed to maintain temperature of 68 degrees in the rented rooms or apartments.

TO BECOME A CITIZEN

Question: A few years ago a friend of mine wrote you that she was applying for her citizenship papers, and asked if you could help her. As I understand from her you sent her the names of places where she could get a list of sample questions and citizenship aids. Now I am applying for my citizenship papers and I was wondering if you would be so kind as to send me these names.

Answer: The Public Library has books with sample questions for citizenship. Upon receipt of 15 cents the American Committee for the Protection of the Foreign Born, 23 West 26th Street, New York City, will send its booklet "How to Become an American Citizen."

MAN ON THE STAMP

Question: Could you please answer a question regarding a commemorative stamp appearing lately? Who is Harlan F. Stone honored by a commemorative stamp? D. K.

Answer: Harlan F. Stone was former Chief Justice of the United States Supreme Court.

YOUR ADDRESS PLEASE

Would the lady who wrote to us about the cats and signed herself An Ardent Reader please send us her name and address. We have had several answers to her query.

Col. Joe Bush Says:

Another one of them peculiar coincidences happened this week down in the Big City. On the very same day that a banker didn't show up for work it was discovered that nearly 900 thousand bucks failed to answer present when the roll was called. Just goes to show, we suppose, that vacations cost a lot more these days.

A national survey shows that two men out of every three wear pajamas, or as the survey puts it, they wear 'em "in whole or in part." Ours are usually full of holes and in parts, both.

The same survey reveals that about one man out of every 15 sleeps raw the whole year round. Well, that could be economical, we guess, but ain't it kind of drafty when the downstairs phone rings? Of course, you can always slip on somethin' and come down but if you're in the bathroom it's generally a cake of soap that you slip on.

Over in Vienna, say the newspapers, you can dial a certain phone number and get a musical "A" note in case you want to tune a instrument. We oughter have that over here, too. It would be about the only thing outside a newspaper that you can still get for a nickel.

At last there's a way been found to get away from back-seat drivers. Buy one of these 'planes that fly faster'n sound!

This is gettin' to be the season in Westchester when boys get gallant and gals get buoyant.

SUNSPOT CAUSE UNKNOWN

Although the cause of sunspots is unknown, they are known to consist of conical "tornadoes" which are sometimes 20,000 miles high.

O.K. LOBBY, DROP THAT GUN!

By Milians

Grab Bag

THE ANSWER, QUICK!

1. Who was Carmen Sylvia?
2. Who discovered the X ray?
3. Capital of what foreign country was named for a United State president?
4. What is the new Israeli parliament called?
5. With what localities do you associate Evangeline of Henry Longfellow's poem?

IT'S NEEM SAID

The fool doth think he is wise, but the wise man knows himself to be a fool.—William Shakespeare.

IT HAPPENED TODAY

1732—Date of birth of Franz Joseph Haydn, Austrian composer. 1809—Birth of Edward Fitzgerald, English poet. 1834—First treaty signed between the United States and Japan, of peace, amity and commerce, by Commodore Matthew C. Perry. 1917—The United States took formal possession of the Virgin Islands, purchased from Denmark. 1931 —Knute Rockne, famous football coach of the University of Notre Dame, killed in an airplane crash. 1947—Draft Law expired and many war-time controls discontinued.

HAPPY BIRTHDAY

Felicitations to Vardis Fisher, novelist; Sir William L. Bragg, Australian physicist; Henry Morgan, screen and radio comedian, and Andy Varipapa, star bowler.

GUESS THE NAME

1. Credited with being the first man to circumnavigate the earth, this explorer actually did not do so, though part of the expedition under him did manage to girdle the globe. Born in 1480, the son of Pedro de Magalhaes, a Portuguese noble, he early saw service at sea. When he fell in disfavor with King Manuel the Fortunate, he entered the service of King Charles V of Spain. He proposed to the king to find a westerly route to the spice islands in the East Indies. He was outfitted with five vessels. After a stormy passage through the South American straits (now named after him) he eventually reached the island of Cebu in the southern Philippines where he was killed in a fight with natives in 1521. Survivors of his expedition continued westward and, in 1522, returned to Seville, Spain, their starting point. Name him.

2. He attained fame as pianist and composer when he was a mere baby. Born Jan. 27, 1756, in Salsburg, Austria, he and his sister — both small children — played before most of the sovereigns of Europe, and the Archduchess Marie Antoinette, afterwards Queen of France, lifted him up, whereupon he said, "You are very kind; when I grow up I will marry you." When he was 14 he was commissioned to write an opera, but as he grew older he found that a talented young man—even a genius—could not get the attention that was bestowed liberally on a child prodigy. All his life he was haunted by money difficulties. In spite of the fact that he wrote popular operas, concertos and symphonies. He died at the age of 35 on Dec. 5, 1791, and was buried in a pauper's grave. Who was he? (Names at bottom of column)

YOUR FUTURE

An excellent time to tackle the jobs you have been putting off for some time. You may get valuable ideas that can pay off handsomely and are worth developing. Enjoy your friends, ending the month on a joyous note. A good year to devote yourself to business activities. Today's child should prove industrious and reliable.

HOW'D YOU MAKE OUT?

1. This was the pen name of the late Queen Elizabeth of Romania.
2. Wilhelm Konrad von Roentgen.
3. Monrovia, Liberia, named for President James Monroe.
4. The Knesset.
5. Nova Scotia and Louisiana.

1. Fernando Magellan. 2. Wolfgang Amadeus Mozart.

Rewriting Of U. N. Article 54 May Save Pact Signers' Faces

By RAY TUCKER

WASHINGTON — Members of the proposed North Atlantic military alliance must report their preparations for war to Russia unless, in the event of defensive operations or a conflict, they refuse fealty to fulfill their obligations under the United Nations Charter.

This dilemma, which will be highlighted during Senate committee hearings and floor debate on the proposal, has caused considerable embarrassment inside the State Department. How the signatories can escape their awkward plight, especially such powers as the United States, Britain and France, will not be determined until and when actual use of armed force under the pact is contemplated.

ALTERNATIVE—The only alternative would be rewriting of Article 54 of the U. N. Charter, and Russian objection could block that move. Indeed, it is expected that Foreign Minister Vishinsky will insist on the utmost fulfillment of the pledge incorporated in that provision.

Should this country and its allies decline, Moscow's sharp-shooting diplomat would undoubtedly brand them as violators of their promises. He will certainly cite our action as proof of his persistent contention that it is the western nations, not the Soviet Government, which have not lived up to wartime and postwar obligations.

ARGUMENT — The difficult predicament derives directly from the Truman-Acheson insistence that the pending pact, like the Rio agreement for guarantees of hemispheric security, is sanctioned specifically by the United Nations' recognition of the right of various countries to enter into "regional" arrangements, irrespective of their U. N. responsibilities.

The President and the Secretary of State have made this argument publicly and privately in an attempt to refute the Kremlin's statement that the treaty is not a peaceful gesture, but an actual coalition aimed at the USSR.

In fact, Mr. Truman has said that the North Atlantic Treaty "will strengthen and support" the world organization.

LANGUAGE—But here is the language of Article 54 of the U. N. Charter:

"The Security Council shall at all times be kept fully informed of activities undertaken or in contemplation under regional arrangements for the maintenance of international peace and security."

Foreign Minister Vishinsky is a member of the Security Council, and Russia has permanent representation on the staff of the secretariat.

Article 5 of the North Atlantic Pact first declares that an attack on one member shall be regarded as an attack on all of them, and pledges them to take retaliatory action, "including the use of armed force."

COMMITTED—Although pact spokesmen deny that this is a hard-and-fast commitment, and that Congress remains free to decide whether military action should be undertaken, that is not the belief abroad.

Foreign Ministers Schuman of France and Rasmussen of Denmark have told their parliaments that the United States is committed to war in the event they are invaded.

But the second paragraph of Article 5 of the pact carries the requirement that any defensive or aggressive measures taken under it shall become the information of the U. N. Security Council. It reads:

"Any such armed attack and all measures taken as a result thereof shall immediately be reported to the Security Council."

PENSION—The original Rankin pension proposal would not have received so many votes as it did, although it was defeated by only one ballot, if it had not been for the growing suspicion that certain administration leaders fought it in order to force veterans into an enlarged social security system. The same feeling will mean enactment of some sort of diluted pension plan at this session.

Many spokesmen for the White House made this argument, especially in their cloakroom discussions and in their attempts to win over wavering members. While it probably defeated the measure in view of the closeness of the vote, it also aroused considerable animosity.

BENEFITS — Official statistics tend to discount the advantages of social security, especially with respect to World War I men. When these laws went into effect in 1937 only 40 per cent of the then living World War I fighters were covered. Their average age was forty-four in 1937.

Thus, if the average vet paid on the maximum salary of $3,000 until he became sixty-five, he would receive only $48.40 a month. If he had earned $2,000 annually, he would get only $32.22.

Even if the amount of the monthly benefits is doubled in accord with President Truman's proposal, veterans now reaching or nearing sixty-five would be no better off, for they would not collect much by reason of the increase. Moreover, farming and self-employed vets of 1917-1918, in the 30s and the depression years of the 30s, rarely made enough to entitle them to social security payments of any great amount.

YOUR STATE INCOME TAX

Allowable Deductions Listed For Taxes, Insurance, Charities

(Fourth in a Series)

Deductions for Taxes

State taxes may be deducted in figuring your net income for State income tax purposes; others are not deductible.

Among the deductible items are real property taxes, other than assessments for improvements, if the taxes are on property owned by the taxpayer. Taxes paid on real property owned by a relative or friend may not be deducted.

Here are some of the other allowable deductions for taxes:

Automobile registration fees.

New York State gasoline tax (four cents a gallon).

Federal taxes on telephone and telegraphic messages, on transportation, on safety deposit boxes, on club dues and on admissions.

The New York City, Erie County and Syracuse City sales taxes.

Many Federal taxes are not deductible because they are imposed upon the manufacturer or distributor and are not levid directly upon the purchaser or consumer. In this class are Federal taxes on automobiles, lubricating oil, gasoline, liquor, tires and other automobile accessories, cigarets, chewing gum, candy, firearms, watches, soft drinks, jewelry, furs, radios, phonograph records and others which fall into the same general category. For the same reason, the State cigaret tax is not deductible by the consumer.

Neither Federal nor State income tax payments are deductible.

Estate, inheritance, legacy, succession and gift taxes are not deductible regardless of the method of levy or the jurisdiction by which levied.

The Insurance Premium Deduction

If the taxpayer elects to itemize deductions rather than take the 10 per cent flat allowance for them, he should not overlook the deduction for life insurance premiums. This is one of the unusual features of the State income tax law.

The taxpayer is allowed to deduct up to $150 for life insurance premiums paid or incurred during the taxable year. Naturally, the deduction may not exceed the amount of premiums actually paid, if less than $150.

Your deduction should represent net premiums—after subtracting any dividends received. And the only premiums which are deductible are those on life insurance or endowment policies upon the life of the taxpayer. No deduction is allowed for premiums paid for a dependent.

If a joint return is filed by man and wife, the deduction may be claimed as to premiums paid by each spouse on his or her own life, up to a maximum of $150 each.

A statement, itemizing premium payments and giving the name of the life insurance company, the type of policy and the total amount paid should be attached to the return.

Contributions, Other Deductions

In computing your net income for State income tax purposes, deductions are allowed for contributions actually made—within genuine limits and under certain restrictions—if you do not elect to use the flat 10 per cent allowance for deductions.

The contribution deduction must not exceed 15 per cent of the net income, and a statement must be offered to substantiate each claim. Within this limitation, deductions may be taken for contributions made to a corporation or trust, community chest, fund, or foundation, organized and operated exclusively for religious, charitable, scientific, literary or education purposes; or to the United States, or any state or municipality exclusively for public purposes; or to posts or organizations for war veterans, except membership dues. Amounts contributed to individuals are not allowed as deductions under any circumstances. In the case of non-resident taxpayers, contributions may be deducted only when made to New York State organizations. Contributions may not be deducted from capital gains.

Losses sustained during the taxable year, other than capital losses, may be deducted if the losses were incurred in trade or business or in a transaction entered into for profit. Capital losses, however, may be deducted only from capital gains. In this last class would be losses sustained through sale or exchange of "capital assets."

Losses, other than capital losses, arising from fire, shipwreck, storms or other casualties or from theft, may be deducted from gross income.

The law specifies that certain items are not deductible. These, in general, are personal, family or living expenses (except certain medical expenses and life insurance premiums); amounts paid to acquire property or for improvements to property, and expenses incurred in the production of non-taxable income.

Tomorrow—The rate of tax and how to compute the tax.

Assistance Is Offered In Making Out Returns

(Examiners for the New York State Tax Department have established temporary offices in the County Office Building at White Plains to assist Westchester County taxpayers in making out their income tax returns. The offices are open 9 A. M. to 4:45 P. M. Mondays through Fridays, through April 19.

Calendar

TODAY

7 P.M.—Boy Scouts, Larchmont Avenue Church.

8 P.M. — Session (New Members) Larchmont Avenue Church.

8 P.M.—Fourth Quarterly Conference, Mamaroneck Methodist Church.

8:30 P.M.—Community Conference on Secondary Education, Bellows High School.

TOMORROW

11 A.M.—American Home Department Day, Larchmont Woman's Club.

Noon—American Home Luncheon, Larchmont Avenue Church.

Noon—Larchmont Rotary Club, Larchmont Lodge.

1 P.M.—International Relations Larchmont Woman's Club.

2 P.M. — Drama Department, Larchmont Woman's Club.

8:30 P.M.—Mamaroneck Elks, Club House.

8:30 P.M.—Ladies Guild, Holy Trinity, Mamaroneck.

8:30 P.M.—Couples Club, Larchmont Avenue Church.

FLAKO®
PRECISION-MIXED FOR SURE RESULTS
FLAKO®
LIGHT AND FLAKY AT EVERY BAKING
FLAKO®
PIE CRUST MIX

THE BEST IS STILL THE BEST

Let Us Be Your
CHEVROLET
SUPER SERVICE
HEADQUARTERS
• Factory Trained Mechanics • Modern Tools
• Modern Equipment • Genuine Chevrolet Parts
Easy Terms—GMAC Budget Plan
LUBY CHEVROLET COMPANY, INC.
Your Local Larchmont-Mamaroneck Dealer
Boston Post Rd. at Weaver St. Larchmont, N. Y.
Phones: Larch. 2-2888 Mam'k 9-0233

Fund Project Recommended To Federation

Having this year seen its treasury reach the soundest state it has ever attained, the board of directors of the Westchester Federation of Women's Clubs is preparing to recommend to the membership the sponsorship of a late Spring or early Summer project, Mrs. John A. Horn of Pelham Manor, president, has announced.

The type of project proposed, she said, is a large bridge party, with entertainment presented by the presentation of cast members of one of the current Broadway hits. Ready to work on details of the party should be approved by the membership at the April 22 Spring Conference is Mrs. James G. Schaefer of Bronxville, ways and means chairman.

Mrs. Schaefer was responsible for bringing the French Symphony Orchestra to Port Chester in early December. Concert receipts from that venture were $2,500, considerably exceeding the budget, Mrs. Horn pointed out.

With the call to the April 22 parley, which will be held at the club headquarters in the Hotel Gramatan, Bronxville, presidents of the 45 affiliated clubs will receive a letter asking them to sound out the opinions of their membership on the suggested new project. Delegates should be prepared to vote on the matter at the parley's business session, the federation president said.

Mrs. Andrew F. Tully, Federation fine arts chairman, interviewed over WPAS yesterday by Mrs. Robert C. Greenwald of Larchmont, program chairman, described the musical scholarship provided by the Chaminade Club of Yonkers.

The scholarship holder for 1948-49 John Ryan, played Chopin's Etude, Opus 3 No. 1.

Program chairman for the Chaminade Club, Mrs. Tully explained that the scholarship project was initiated 10 years ago by Mrs. Edward B. Goode. Competitors must be residents of Yonkers and under 20 years of age, and must have sufficient musical education and a high school diploma, to enable him or her to pass the entrance examinations of any accredited music school. They do not have to be entirely unable to finance themselves.

Eight scholarships have been awarded in the decade, several of the winners have already made successes in the professional world, Mrs. Tully said.

Jr. High Preparation Is Discussion Subject

Sixth grade curriculum, preparing students entering Mamaroneck Junior High school in the Fall was discussed yesterday at Chatsworth Avenue School for 45 fifth and sixth grade pupils at a meeting arranged by Mrs. John Lyons, parent education chairman of the Parent Teacher Association.

Faculty members outlining various phases of the curriculum were Miss Lola Scism and Mrs. Margaret Schwarm, who described new methods in teaching arithmetic, English and social studies. Questions were answered by Dr. Helen H. Lowe, principal, who described the Junior High level grouping according to scholastic standing. Mothers of sixth grade girls were urged by Mrs. John Brewer, PTA president, to sign a petition concerning sororities "in order to relieve young people of all possible reasons for increased tensions during their adjustment to the new school."

Rock Hill Camp Club Entertains Girl Scouts

About 20 prospective Girl Scout campers who plan to attend Rock Hill Camp during the Summer were entertained yesterday at the Girl Scout House in Larchmont by the Rock Hill Camp Club, with Mrs. R. K. Turner and Mrs. Lincoln Stulik supervising.

Catherine Brodersen, president, led a discussion of camp life phases, and brief accounts of the various units were given. Lois Sinedick spoke of the Forester unit, Vivian Shore, Rangers; Margo Hines, Explorers; Candy Currier, Rock Ledge; Julia Armstrong, Hillsiders; Ann Pfeiffer Crickets, and Inge Brodersen, Brownies. Group singing was led by Janine Vier and Margo Hines, and taps concluded the program.

Taste!

● Taste cookies made with Flakies. "Best ever," you'll say. For Flakies is made solely of the best ingredients, and these are perfectly mixed and blended. Make wonderful ice-box, pressed or drop cookies. Just add an egg.

FLAKIES COOKIE MIX

PREPARING their membership campaign to extend the Student Aid Fund to include the granting of scholarships in addition to loans are three members of the Mamaroneck-Larchmont Student Aid Fund, pictured above at their meeting yesterday at Mamaroneck High School to open the drive. Left to right are Mrs. Edward P. Helwig, Mrs. Robert B. Tyler, committee chairman, and Dr. Edward J. Storey.—Staff Photo

Local Student Aid Committee Opens Scholarship Fund Drive

A membership drive to raise funds for the new function of the Student Aid Fund, granting of scholarships to deserving students in need of aid to continue their education, opened yesterday at a committee meeting at Mamaroneck High School.

Mrs. Robert B. Tyler presided as chairman. Committee members include Mrs. Edward P. Helwig, Mrs. Stanley C. Day and Dr. Edward J. Storey.

Granting of scholarships will increase the need for funds, Mrs. Tyler pointed out, stating that the Student Aid Fund is "seeking to broaden its membership to include all persons in the community served by our school district, who are interested in education."

Letters explaining the additional function of the Student Aid Fund are being sent to all local organizations, emphasizing that contributions to be marked "for the scholarship fund" will be solicited where needed.

Committee members reviewed the organization which since 1937 has assisted local students to continue their education by means of loans provided by the Student Aid Fund, which recently broadened its charter to cover the granting of scholarships for higher education.

The committee will continue to extend loans for student-education, Mrs. Tyler said.

Volunteers Aid Hospitals With Fashion Show

A fashion luncheon will be given by the Westchester League for Volunteers tomorrow at the White Plains Woman's Club. Proceeds will be used to contribute toward holiday parties at the New Rochelle and White Plains Hospitals, the Blythedale Home for Convalescent Crippled Children in Valhalla and the Cedar Knolls School in Hawthorne.

New Rochelle Hospital executives, Alex Norton, superintendent; A. R. Williams, public relations director; Evelyn Richardson, director of nurses, and Mrs. Henry Rix, chairman of Volunteer Nurses' Service, will attend the event.

Guest speaker at the luncheon, which begins at 12:15 P. M. will be Mrs. James McCulloh of Rye, president of the Woman's Auxiliary of the Diocese of New York, Protestant Episcopal Church, and chairman of the Planned Parenthood fund raising campaign for Mamaroneck, Port Chester, Harrison, Purchase and Rye. Her topic will be "Being a Better Parent."

The luncheon is open to the public, and tickets may be secured from Mrs. Herbert Blumberg, 240 Paine Avenue. Mrs. Michael Joseph Jr. and Mrs. Harold Eisenberg, both of New Rochelle, are cochairmen of the luncheon; Mrs. Milton Scofield and Mrs. Daniel Fraad Jr., both of Scarsdale, are fashion coordinators; Mrs. Bertram Askwith, Harrison, program chairman; Mrs. Robert Katzenberg, New Rochelle, publicity; Mrs. Jack Litt of Harrison and Mrs. Leslie Jacobson of New Rochelle, decorations, and Mrs. Abraham Samuelson of White Plains, prizes.

WLV models dressed in Spring and Summer fashions will pantomime scenes at a garden party, at a barn dance and around a swimming pool. There will also be a series of "Fashion Flashes" in which models will strike poses to resemble pages from a fashion magazine.

Miss Brown Accepted At Middlebury College

Middlebury College, Middlebury, Vt., has notified Miss Arlene Brown, daughter of Mr. and Mrs. E. S. Brown of Larchmont Acres, Larchmont, of her acceptance for the Fall term. A Mamaroneck High School senior, Miss Brown is a member of the General Association, Spanish and Latin Clubs and the Speech Arts Council. She is active in the Young People's Society of the Larchmont Avenue Church and the Sub-Deb Section of the Woman's Club of Larchmont.

TO ENTER NYU

Jerome Arnold Katz, son of Dr. and Mrs. L. Howard Katz of 318 Wagner Avenue, Mamaroneck, will enter New York University as a freshman in September. A Bellows High School senior, he is treasurer of the Honor Society, president of the Forum Club, vice president of the Science Club and representative to the General Organization. Member of the Projection Club, he has participated in intermural sports, and serves as vice president of the AZA, boys' club of the Mamaroneck Hebrew Institute.

TO JUNIOR COLLEGE

Lasell Junior College has accepted Miss Georgia Bakes, daughter of Mr. and Mrs. Gregory Bakes of 87 Boston Post Road, Larchmont. At Mamaroneck High School, where she is a senior, Miss Bakes is vice-president of the Library Club, and is a member of the General Association, Council, Speech Arts Council, and plays hockey and basketball.

Dance Groups Close Season With Program

More than 200 parents and friends of pupils of Gloria Gehlin Chalif's daneing classes, sponsored by Mrs. Charles G. Nessler, attended the closing exercises yesterday at St. Augustine's auditorium, where the program featured a demonstration of class work, and a variety of dances by children in each group.

The beginners group presented a Spanish fan dance, and the intermediate danced a Polish number. A tambourine dance was performed by the senior group.

Maureen Frey and Patricia Ann McKernan, both of Larchmont, appeared in a Swiss mountaineer dance, and Deborah Allen of Mamaroneck and Sandra Chalif, Maureen Frey and Patricia Ann McKernan, all of Larchmont, danced solos in a ballet group. Miss Claire Pfeiffer entertained during intermission with song selections.

Miss Turner Accepted At Allegheny College

Miss Janice Turner, daughter of Mr. and Mrs. R. K. Turner of 6 Oak Bluff Avenue, Larchmont, has been accepted for the Fall term at Allegheny College. A senior at Mamaroneck High School, she is vice-president of the General Association, secretary of the Latin Club, a member of the board of governors of the Mixed Glee Club, assistant choir mistress of the A Cappella Choir, and a member of the Spanish Club, National Honor Society, Speech Arts Council, Thespians, and Student Council.

Miss Turner is the winner of this years good citizenship medal presented by the Larchmont Chapter, Daughters of the American Revolution.

St. Lawrence Accepts 2 Larchmont Students

St. Lawrence University at Canton, N.Y., has accepted two Mamaroneck High School seniors, Miss Barbara Glendenning and Miss Ann Hackney, both residents of Larchmont. Miss Glendenning, daughter of Mr. and Mrs. Charles R. Glendenning of 11 Avon Road, is a member of the A Cappella Choir, Record staff, Spanish and Latin Clubs, Speech Arts Council and Girls' Ensemble.

Daughter of Mr. and Mrs. Roger Hackney of 20 Maple Avenue, Miss Hackney is captain of the cheerleading squad, president of the Girls Council and a member of the Mixed Glee Club and the Engineers Club. She is vice-president of St. Augustine's Young People's Group.

ATTENDS RECEPTION

William Fulcher, president of the Old Town of Mamaroneck reception and tea given yesterday by the Mayflower Society of New York at their New York City headquarters in honor of eight British guests.

HOME FROM WHEELOCK

Miss Ruth Siegel, daughter of Mr and Mrs. Herbert Siegel of New Rochelle, formerly of Larchmont, will return Tuesday from Wheelock College, Boston Mass., for the Spring vacation. She is a member of the college Glee Club which recently performed at a joint concert with Bowdoin College.

Orienta Club Winners Listed at Duplicate

Mrs. Ann Dreyer and Mrs. Arthur Gabel, both of Larchmont, were first place winners, North and South at the duplicate bridge session held last night at Orienta Beach Club. Other winners were Mr. and Mrs. Arthur Brooks of New Rochelle, second, and Ernest Seixas and Miss Loretta Coons of New Rochelle, third.

East and West winners were Mrs. Robert Owens, Jr., of New Rochelle and Mrs. William Campbell of Mamaroneck, first, Mr. and Mrs. Gordon W. First of Larchmont, second, and Miss Edna Emery and Mrs. Douglas Josalyn of New York City, third.

CLUB HAY-RIDE

The German Club of Mamaroneck High School will hold a hayride tomorrow night. President of the club is Edward Wright.

TEA FOR PROSPECTIVE STUDENTS at Wilson College and their mothers was given yesterday by the Wilson College Club of Westchester at the home of Mrs. Talbot Babcock, 19 Brewster Road, Scarsdale. Mrs. Paul Leitch (seated above), Wilson secretary of admissions, described for the approximately 60 Westchester girls and their mothers the activities at the College and showed slides of the Chambersburg, Pa., campus. Standing left to right are Mrs. Lester Gill of Larchmont, assistant hostess; Mrs. Babcock; and Mrs. Kenneth Grecnawalt of Harlsdale, assistant hostess. Students invited included, from Larchmont, the Misses Lesley Harper, Jane Ann Hughes, Marion Jones, Barbara Ann Biggard, Joan Gale Foster, Mary Joan Gill and Ann Patricia Smedick; from New Rochelle, the Misses Joan Waterbury Greene, Dorothy Knubel, Patricia Murdock and Wilma Walter.

Club Advisor Hostess To Jr. Section Board

Executive board members of the Junior Section of the Woman's Club of Larchmont were entertained last night by Mrs. Mark W. Tapley, senior advisor, at a supper party at her home, 30 Ridge Road, Woods of Larchmont.

Plans were discussed for the section's annual Spring bridge to be held the evening of Wednesday April 27 in the auditorium of St. Augustine's School.

Guests included Mrs. Ross La B. Daggett, president of the Woman's Club, and the following Junior Section board members; Mrs. Daniel Karrell, chairman, Mrs. Souren Avedikian, Miss Anais Bollozian, Miss Jean Blanchard, Miss Dorothy Holden, Mrs. Howard V. Hagenbuch, Miss Audrey Lane, Miss Helen B. Merritt.

Miss Alida Reinhardt, Miss Marguerite Van Antwerp, Miss Mary-Lincoln Heckman, Mr. G. C. Stein Jr., Miss Claire Humphrey, Miss Geraldine Sullivan, Miss Ann Worden and Mrs. Leon Rathbun.

'Penrod' Slated Saturday For Matinee Show

"Penrod and Sam" will be the feature of the early-bird matinee to be held Saturday at 10 A. M. at The Larchmont Theater, under the auspices of the Larchmont-Mamaroneck Motion Picture Council, with Mrs. Claude Seixas as president.

Doors will be open at 9:30 A. M., and tickets will be on sale tomorrow at the schools and at the door.

Parent-Teacher Association supervisors will be Mrs. Jack Vandervelden, Murray Avenue School; Mrs. Luke Martha, St. Augustine's and Mrs. E. W. Billmire, Chatsworth Avenue. Police and fire protection will be provided.

Members of the Larchmont Girl Scouts who will assist are Marilyn Miller, Judy Dillenberg, Marion Gottlieb, Elizabeth Saunders, and Ann Pfeiffer. Horizon Club members attending will be Ethel Ginsberg, Jorice Shaffer, Jill Schiller, Sally Silver, and Sandra Wanderman.

Gymnastic Programs Held at Barry Avenue

Gymnastic assembly programs were held yesterday for the primary and intermediate grades at Barry Avenue School. The programs, in four parts, were opened with the "Star Spangled Banner," and pledge to the flag, and closed with the various grades dancing the Virginia reel.

Third grade boys and girls presented a typical American square dance, "Golden Slippers," followed by stunts and tumbling by fourth grade girls. Pyramids were built by fifth grade girls, and sixth grade boys and girls danced an American square dance, "Turkey in the Straw."

ACCEPTED AT MARIETTA

Miss Marilyn Mate, daughter of Mrs. Mackenzie Weller of Larchmont Acres, Larchmont, has been accepted at the Marietta College, Marietta, Ohio. A senior at Mamaroneck High School, she is a member of the Latin and Mixed Glee Clubs, the Speech Arts Council and A Cappella Choir.

ON CAMP STAFF

Bert Vollmer, former Mamaroneck High School hockey player now attending Hamilton College, will be a member of the staff of Camp Half Moon next Summer at Great Barrington, Mass., serving in the trip department. A native of Sweden, Vollmer was named the "most outstanding" freshman at Hamilton.

FOREIGN AND DOMESTIC dolls from the collection of Mrs. Donald Vanderbilt of Larchmont were displayed by her mother, Mrs. Anna Sandberg of Larchmont, pictured above at left, at a meeting of the Genarians of the Larchmont Avenue Church yesterday at the church house. Shown with Mrs. Sandberg is Mrs. Rathbone Lafitte of Scarsdale, first chairman of the group, which was organized two years ago by Mrs. Roy E. Booth. Guests at the meeting were members of the Willing Workers group of the Woman's Society for Christian Service of the Mamaroneck Methodist Church.—Staff Photo.

Doll Collection Is Exhibited For Genarians

A collection of 200 foreign and domestic dolls was displayed yesterday by Mrs. Anna Sandberg of Larchmont, at a meeting of the Genarians of the Larchmont Avenue Church at the Church house, where members of the Willing Workers group of the Woman's Society for Christian Service of the Mamaroneck Methodist Church were guests.

Mrs. Sandberg described dolls in the collection, owned by her daughter, Mrs. Donald Vanderbilt of Larchmont, who will show the collection April 7 at the Westchester Catholic Woman's Club.

Mrs. Miner B. Carpenter, program chairman, read a poem entitled, "The Master is Coming." During a meeting conducted by Mrs. Roy E. Booth, organizer for the group, plans were discussed for a combined activity to be held during the Summer by the Genarians and the Willing Workers.

Meat and soap were mentioned as part of the group's project to send monthly parcels of food and clothing to Bristol, England, for distribution among the needy elderly residents by the wife of the church vicar. Members of the Mamaroneck group contributed soap for the project. Letters of appreciation from recipients of the packages and from the vicar's wife were read.

Members of the Willing Workers attending were, Mrs. James P. Cummings, Mrs. John Erickson, Mrs. William H. Sando, Mrs. Johanna Wilson, Mrs. Elizabeth Hagen, Mrs. charles Tiffin, Mrs. Lottie Barton, Mrs. J. Adams, Abell, Mrs. Austin K. Griffen, Mrs Edward F. Moffat, Mrs. Amy L. Griffen, and Mrs. Herbert H. Houghton.

Tea was served by the hospitality committee, which included Mrs. Henry Boschen, Mrs. William Dernie, and Mrs. Lillian E. Ruth, assisted by Mrs. Alfred Goodman, daughter of Mrs. Theodosia Scarborough, a Genarian. Mrs. Carrie Sweet poured.

Brotherhood Sponsors Duplicate Tournament

The first of a seven-session duplicate bridge tournament was held last night under the auspices of the Larchmont Temple Brotherhood at the Temple rooms, 19 Knollwood Drive, Larchmont, with 12 tables in play. Chairman for the series, with the second round scheduled April 12 is Philip M. Wertheimer, with Harold Lowenheim and Mark Tarplin as co-chairmen.

Winners were, North and South, Dr. S. T. Sussman and Bernard Simon, first; and Mrs. and Mrs. Henry Stern, second. East and West, Mr. and Mrs. Alfred Lowenstein, first; and Mr. and Mrs. Moway Pickett, second.

SHELTONS RETURNING

Mrs. William A. Shelton and Miss Natalie Shelton will return April 8 to their home 32 Oak Avenue, Larchmont, after spending the Winter in St. Petersburg, Fla.

TO KATHERINE GIBBS

Katherine Gibbs School has accepted Miss Cynthia Scott, daughter of Mrs. Helen R. Scott of Larchmont Acres, Larchmont. A member of the senior class at Mamaroneck High School, Miss Scott is a member of the Speech Arts Council, and participated in the talent show. She is active in the Young People's Group of St. Augustine's Church and hockey and fencing groups.

Federation Art Show Preview At Hotel Gramatan On April 8

Invitations to the April 8 preview of the annual art show to be staged by the Westchester Federation of Women's Clubs in the Orchid Room of the Hotel Gramatan, Bronxville, have been sent to about 1,000 county residents. Mrs. Margaret Gerlaty Davis of New Rochelle, project chairman, announced today.

The invitation showing will be held from 9:30 to 10:30 P. M. following a dinner honoring the jury. The dinner, at 6 P. M. will be attended by about 40 persons, including Federation and affiliated club representatives, staff members of the Beaux Arts, and the press.

The art show will be open to the public from 3 to 5 P. M. from April 9 to April 22.

Exhibitors will be prize winners from the shows held by 14 Federation member clubs during the year. Clubs and their art project chairmen are: Bronxville, Mrs. J. Herbert Denninger; Crestwood, Mrs. Mark Kelly; Dobbs Ferry, Mrs. Frederic M. Langdon; Harrison, Mrs. John J. Di Sesa; Larchmont, Mrs. Hovi Smith; Mamaroneck, Mrs. Arthur Lenox Howe; Mount Vernon, Mrs. Kenneth Howe; New Rochelle, Mrs. Carl Hartman; Ossining, Mrs. Fiona Sinclair; Pelham, Mrs. Lawrence Toney; Pleasantville, Mrs. T. Elbridge Foster; Port Chester, Miss Jessie N. Gilbert; Scarsdale, Mrs. Waldemar Busing, and White Plains, Mrs. Randall Bergmann.

Members of the art project committee assisting Mrs. Davis are: Mrs. Denninger, hanging; Mrs. Leo Fish and Mrs. A. H. Longo, both Larchmont, entries; Mrs. Kelly, Crestwood, releases; Mrs. James Price, Pelham, arrangements; Mrs. Ugo Morbi, New Rochelle, publicity; Mrs. John Daly, White Plains and Mrs. Di Sesa, ballot box; Mrs. Irving Harris, Dobbs Ferry, distribution of catalogue, and Mrs. Sinclair, decorations.

Besides winners selected by the jury there will be an award made by popular vote.

Presidents of the 14 clubs will preside at the tea tables.

Mrs. Davis and Mrs. John A. Horn of Pelham Manor, Federation president, and art project chairmen, will receive.

Artists eligible to compete are to have their prize winning painting or sculpture at the Gramatan before noon on April 7.

Sisters are Accepted At Ohio Wesleyan U.

Miss Gerda Fuchs and Miss Gabrielle Fuchs, daughters of Mr. and Mrs. William W. Fuchs of 42 Maple Hill Drive, Larchmont, and members of the senior class at Mamaroneck High School, have been accepted at Ohio Wesleyan University.

Miss Gabrielle Fuchs is secretary of the Red Cross Club, and a member of the Mixed Glee Club, Spanish and German Clubs and Speech Arts. Her sister is on the Record staff, and Mahican art staff, and a member of the Speech Arts, Glee Club, Spanish and German Clubs. Both are members of the B'nai B'rith girls.

Rummage Sale Slated By Woman's Auxiliary

A rummage sale will be held Wednesday, through Saturday, April 9 by the Women's Auxiliary of St. John's Episcopal Church from 9:30 A. M. to 5 P. M. at 136 Boston Post Road, Larchmont, under the direction of Mrs. Roland Tree, ways and means chairman. Articles will be received Tuesday at the store by Mrs. Tree and Mrs. Edward R. Russi, from 9:30 A. M. to 5 P. M.

LUNCHEON HOSTESS

Miss Sigrid Nordwall of 36 Mayhew Avenue, Larchmont, Duke University student home for the Spring recess entertained at luncheon today for her class mate, Miss Patsy Roberts of Scarsdale. Both are members of Alpha Chi Omega Sorority at Duke. Miss Nordwall, daughter of Mr and Mrs. Darrell Nordwall, is a graduate of Mamaroneck High School.

CAPPUS HAS IT!

54 Years of Continuous Prescription Service!

A REAL BARGAIN

No matter what you pay to regain health, you're buying a real bargain. But that's no reason why you should wait to take corrective steps. Better have a talk with your Doctor now, while there isn't such a long, uphill road to travel. Yes, we're mindful of the fact that he may likely suggest this Pharmacy as a dependable prescription source. And, of course, we'll appreciate your patronage at all times!

CAPPUS PHARMACY

"For Higher Standards"

PHONE 9-4200

We Deliver

NEW SPRING

"Katz" Underwear

Arrives

A choice of fabrics, colors and styles; fine materials; gowns and pajamas. Plain, dotted and printed models. Bonbon colors, pink, blue, maize, also whites. Last year these qualities sold for $3.50

GOWNS - - - - Now 2.95

PAJAMAS - - - - Now 3.25

Klein's

1951 PALMER AVENUE

Larchmont, N. Y.

Saints' Tourney Resumes; MHS Spring Sports Slated

Spotlight On Sports

By DICK CARPENTER

St. Augustine's Tournament has been a mild flop to date because too many weak teams were booked for the event. Officials chose the quintets with the best roster of college stars and then filled in the remaining game with fives from this area which were capable of putting up good scraps and would be certain to show up for the games. Too many collegiate kingpins were publicized last season and didn't put in an appearance after they had been given a big buildup.

Mount Vernon showed very little against the High School Stars on Monday night but when the second fray was an interesting struggle which finally saw Sun Inn upset the apple cart and knock Congress Owen out of the running. The Pelham team is much stronger now than it was during the regular season however. Both Tuckahoe and the Saints stumbled their respective ways to first round wins. They will have to improve tremendously to last another round. First night game of the season for the Larchmont based quintet may have something to do with their lackluster performance. Harrison Redskins deserve praise for the valient effort.

We're going out on a limb and picking Prospect Park to send Manhattan reeling in tonight's tourney title. Sun Inn to have little difficulty with the Westchester High School All Stars in the first game.

Bowlers Answer

Our recent criticism of the treatment the Five Spots women's county bowling champs received when they returned to the Mamaroneck Rec after winning the title was a little rash it seems. We obtained the information that the girls had been received coolly in Mamaroneck and warmly in Port Chester where they also bowl one night a week. The Mamaroneck women, members of the Friendly Village League, told us frankly that they hadn't raised the roof when the triumphant keglers put in an appearance but had congratulated them individually. Seems that only one member of the Spot now bowls in the Tuesday night loop, which explains the whole situation. Despite our dig, the Friendly Villagers unanimed calm enough to send their heartiest congratulations to the winning girls and let them know that Mamaroneck appreciated their efforts. Guess that closes the matter.

Rowin' Lion

Dan Brown, former Bellows reporter to The Daily Times, now a freshman at Columbia and showing the strain of cram course for a spot on the Lions' lightweight crew, Dan, who also is a basketball fan of long standing, paid us a visit the other night and sported tape on his right hand which he said was covering blisters. Undaunted, Brown, former Panther scribe who now writes for the university paper announced that he was off for another 20 mile rowing drill. He sits in the number seven spot in the freshmen shell.

Additional Handicaps

Visiting baseball teams at Manchester Field this season will probably wonder if they are our for cross-country if they ever get past third base. The stretch between third and home is definitely an uphill climb at the present time. Also splitting rubber is not higher than plate, which probably will get the nod of approval from hurlers. Just another notch in the long string which students have jotted down for future reference when they ask the school for a new field.

Hockey At A Glance

By The Associated Press

LAST YEAR'S PLAYOFFS

National League
Toronto 3, Boston 2 (Toronto wins best of seven series, 4-1)

TONIGHT

National League
Montreal at Detroit (best of seven series tied, 2-2)

American League
Cleveland at Hershey (Hershey leads best of three series, 1-0)
St. Louis at Providence (best of 7 series tied, 2-2).

Manhattan-Prospect 'Y' Tilt To Feature 2nd Round Games

Cage fans had a chance to sit back and take a breather yesterday when the first of two breaks in the St. Augustine's Invitation Basketball Tourney popped up. With the first round completed, four teams have now been eliminated which leaves the group of survivors at six. Tonight's first game, which pits the Westchester High School All Stars against the Sun Inn quintet of Pelham, has been moved up to a 7:30 P. M. starting time. The aftermath brings together two of the tourney's top seeded teams in the Manhattan Collegians and Prospect Park YMCA. This game will get under way at about 9 o'clock.

Tonight's first game is listed as section E of the event and will be contested between the teams which won first round games on Monday night. The High school stars trounced Mount Vernon on that date and Sun Inn staged the only upset thus far by ousting third seeded Congress Owen in a hotly contested tray. Sun Inn has been bolstered for the tourney by Frank O'Shea and Joe Distasio, Iona College standouts. Both were at their best on Monday night and were important cogs in the Pelhamites' winning drive.

Sun Inn must be installed as a favorite because of its all around experience but the Westchester Stars cannot be counted out with Larry Hennessey, Horst Kluger and Don Carson in the lineup. The latter is a six-eight center and he can snare rebounds as well as anyone in the event.

Manhattan and Prospect Park gained the second round the easy way, by drawing byes. Being the defending champion, Manhattan was installed as top favorite but could very well reach the end of the road tonight. This will undoubtedly be the best game of the tourney from a spectator's point of view since both teams are all-collegiate.

The Kelly Greens have big Mike Joyce listed for the starting center berth with Hammerjin' Hank Poppe and Charlie Jenner itch stationed at forwards. Bill Woods, the teams paymaker, and Jack Byrnes, high scoring sensation, are certainties for the guard spots at the outset. In addition to this five, the Collegians bring Reggie King for backboard balance and Ray Wischusen for a set shooting potentiality to study the talented Woods, Fred Schwarz, Byron Igos and Jack Woods also will be available. In two appearances against the Saints this season, Manhattan won the first and dropped the late season tilt.

Long Island University has made some generous contributions to the Prospect Park 'Y's roster since it wound up the 1948-49 schedule. Because of these additions the Long Islanders were invited to the local tourney in the first place.

Westchester fans who have been hearing the raves of LI roofers about the brilliance of towering Herb Scherer will have the opportunity to see the LIU ace in action tonight. The lanky Blackbird will not be the only rebound grabber in the Prospecters lineup since Sam Talkoff and Jimmy Gavvey also have gained fame, mainly because of their tallness. Art Trupin, one of the leading LIU scorers, will open with Jack Egan at the Islanders' forward slots. Al Bizce may not merit a starting assignment but he is certain to understudy one of the opening five because of his steady all-round play.

The Saints, host team, and Tuckahoe's Hosemen automatically jump into the semi-final games on the basis of their victories on Tuesday evening. Thus tomorrow night's fays will line up with the winners of tonight's second game survivor in the 8 o'clock clash with the Saints will trade baskets with the winner of the Sun Inn-High Stars contest.

COUNTY REC TOURNEY CONTINUES TONIGHT

WHITE PLAINS—After a brief respite, the Westchester recreation basketball tournament wheels back into action tonight with a dozen games scheduled for the County Center's three courts. The huge cage carnival took a break Tuesday after 37 teams had been ushered to the sidelines in two days of play.

Every division is scheduled for action, with the exception of the midget, which opens quarter-final firing tomorrow night.

The heaviest slate has been set aside for the open division, where five second-round contests are on tap. Two games in the intermediate group are second round affairs, while quarter finals are booked for the single senior game and a quartet of junior tests.

Big attraction in the junior ranks will be the contest pitting the Port Chester Hosemen against the rampaging Harrison Question Marks. The Marks have been running wild in a division which normally sticks to low scoring efforts. In the first round, Harrison obliterated the Rye Panthers 77-8, then went on to trounce Scarlets, 53-18.

The heavy slate tonight gets underway with a trio of junior games at 6 P. M. starting times are booked on the hour each hour thereafter through 9 P. M.

TODAY
Junior Division
Quarter-finals
Mamaroneck vs White Plains, 6 PM
Port Chester vs Harrison, 6
Yonkers vs Mount Vernon, 8
Peekskill vs Eastchester, 7
Intermediate Division
Second Round:
Yonkers vs Ossining, 7
Tarrytown vs Harrison, 7
Senior Division
Quarter-final:
Tarrytown vs Yonkers, 9
Open Division
Second Round
Tuckahoe Rooms vs mount vernon Keydets, 8
West Harrison Hilltop vs North Tarrytown Policy, 8
White Plains YMCA vs Pelham Sun Inn, 8
Eastchester Aggies vs Scarsdale All-Stars, 9
Eastchester movers vs rednam manions, 9
TOMORROW
Midget Division
Semi-finals:
Pelham vs Peekskill, 5:15 PM
Scarsdale vs Peekskill, 5:15 PM
Intermediate Division
Second Round:
Debbs Parry vs Peekskill, 6
Scarsdale vs White Plains, 6:15
Bedford Hills vs Pelham, 6
Mount Vernon vs Greenburgh, 6
Senior Division
Quarter-finals:
White Plains vs Mamaroneck, 7
North Tarrytown vs Rye, 7
Mount Vernon vs New Rochelle, 7
Open Division
Second Round:
Pleasantville vs Ardsley, 8
Valhalla vs Yonkers, 8
Ossining vs Hastings, 8

Basketball

By The Associated Press
LAST VICTORY PLAYOFFS
American League
Wilkes-Barre 106, Trenton 71 (Wilkes-Barre leads best of 3 series, 1-0).

BASEBALL

By The Associated Press
EXHIBITION GAMES YESTERDAY
New York (N) 11, Pittsburgh 4
New York (A) 7, Cincinnati 6 (11 ings.)
Brooklyn 14, Beaumont 2
Boston (A) 12, St. Louis (N) 11
Cleveland 8, Chicago (A) 4
Philadelphia (N) 7, Washington 4
St. Louis (A) 5, Chicago (N) 4.

KNICKS CAN EVEN PLAYOFF

NEW YORK—The New York Knickerbockers will attempt to even up their best-of-three semi-final playoff series with the Washington Capitals at Madison Square Garden tonight. The game will not be televised.

Sports Calendar

TODAY
Basketball
St. Augustine's Invitation Tourney, Second Round games; Westchester High School All Stars vs Sun Inn at 7:30 P. M., Manhattan Collegians vs Prospect Park YMCA at 9 P. M.
Westchester Recreation Tourney at County Center; Mamaroneck Ramblers vs White Plains Centuals, 6 P. M.
Bowling
Larchmont Community League matches, Larchmont Rec Center, 8:30 P. M.
American League matches, Mamaroneck Center, 8 P. M.
TOMORROW
Basketball
St. Augustine's Tourney, semi-final double header.
Softball Meeting
Larchmont Softball League managers' meeting, Larchmont Municipal Building, 8 P. M.
Bowling
Mamaroneck Community League matches, Mamaroneck Rec Center, 8:30 P. M.
Larchmont Ladies League matches, Larchmont Rec Center, 8 P. M.

MANZONIS MOVE IN FRAT LEAGUE

The Manzoni keglers moved another game closer to the Fraternal loop's loftiest perch last night by taking two games while the Odd Fellows 'B' rollers were salvaging one from the Lions. Mamaro's foxes split their tie with the Legion wide open by winning three times to the two garnered by the Legionaires. Manzoni now trails by one game, a nail on each side of the ledger which shows a 54 won and 27 lost record for the leaders. Mamaro and the Legion still have the opportunity to do something about the race but they will have to act fast since only four weeks of competition remains.

Wally Grabarz of the Legion was high single producer with a 216 tally while Gus Pennetta rolled a 549 high three game total.

Lions (2)				Odd Fellows 'B'			
Poscelli	169	195	167	Havlicek	170	161	165
Strauch	156	145	167	Tarbelon	144	141	148
Weck	166	131	164	Hennessy	109	154	138
Vollerder	178	155	134	Kerch	147	180	144
Rinaldi	183	154	193	Rickert	169	177	183
Totals	856	720	820	Totals	739	812	796

Manzoni (3)				Kiwanis (1)			
Blind				Sandenia	176	158	
Lanza	148	140	116	Wright	126	137	183
Deiverdio	139	139	161	Brady	148	182	174
Mancuso				Hinman	164	144	144
Pennestia	191	181	177	Blind	135	135	135
J Sigesmo	176	151	151	Blind	—	—	135
A Rigano	—	182	159				
Totals	704	774	764	Totals	720	755	748

Mamaro Foxes (3)				Odd Fellows 'A' (6)			
A M'Nair	156	156	156	Kraft	118	160	142
H'phreys	176	123	126	Jung	136	137	158
J Ryan	174	174	174	Palatsoka	156	121	141
J H'han	159			R'gsberg	139	149	127
P'ker Sr	201	146	185	Juller	175	136	135
P'ker Jr	206	186	161				
Totals	857	769	824	Totals	724	630	705

Rotary (1)				Legion (2)			
Krozel	156	139	145	J Vetta	124	164	132
M Mulis	137	121	144	Cirko	177	145	143
Geldman	158	148	139	M Vetta	156	127	
Gelber	178	139	139	Grabarz	216	147	141
Blind	125			Newton	181	137	213
Beeliar		163	173	N Vetta			176
Totals	672	665	729	Totals	866	740	815

Fight Results

By The Associated Press
WHITE PLAINS—Pat O'Connor, 145, Cornell, Cook, Ireland, outpointed Don Vannella, 145½, Roughkeepsie, 8.
ST. LOUIS—Jackie Graves, 127½, Austin, Minn., outpointed Teddy Red Top Davis, 128½, St. Louis, 10.
PHOENIX, Ariz.—Maxie Docusen, 132, New Orleans, knocked out Pedro Ramirez, 139½, Mexico City, 4.
NORWALK, Conn.—Jimmy Bean, 150, Norwalk, outpointed Cleve Bailey, 162 New York, 8.
JERSEY CITY, N. J.—Joe Chesbul, 185½, Bayonne, outpointed Irish Bernie Mitchell, 185, Detroit, 10.

LARCHMONT LOOP MANAGERS MEET

Two recent confabs of the executive committee of the Larchmont Softball League have been successful and thus newly elected President Charles "Chick" Conte has chosen tomorrow night for the first gathering of the managers of this season's entries. Conte stated last night that he would call the meeting to order at 8 P. M. at the Larchmont Municipal Building. A call has gone out to each of the eight teams which are expected to make up this year's loop in an effort to either have a manager or representative of each present tomorrow night. The LSL proxy also extended a cordial invitation to any or all of the sponsors to be on hand.

The confab is slated as an organization meeting and officials stated that they hope to have all of the rules drawn up and voted on at this meeting. The selection of umpires will also be discussed as will the matter of adding to rosters, such as the maximum number of players to be listed. If tomorrow's gathering results in the settling of all pressing matters, Conte is expected to appoint a committee which will be instructed to draw up the schedule for this season.

Six teams have submitted entry sheets to date which leaves just two openings since the loop president is planning on an eight team affair. If no more applications are received between now and deadline time, which hasn't been set as yet, then the leaders plan to go ahead with the plans but map them according to the available number of teams.

MUSICIANS ADD TWO WINS TO BIG MARGIN

The Musicians threw another double into their already bulging bag of victories in Larchmont Majorette League bowling last night. Nick's Pals and the Sailbeas won by 3-0 scores while other split decisions went to the Spotlights, Depot Way and Empires.

Tada Kerczey was top lady with a 202 single and 527 triple. Virginia Flynn rolled an even 200 pin game.

Spotlights (2)				Indians (1)			
Blind		127	137	Lovis	141	149	149
Stein	139	132	144	Hubbard	155	148	129
Hurbert	131	160	121	Thomas	143	148	121
Kercesey	190	202	135	Cremond	147	148	148
Totals	577	621	537	Totals	586	593	518

Vans (1)				Depot Way (3)			
Flynn	136	132	200	Falcona	143	125	117
Morgan	90	148	144	Leone	174	146	146
Mecklosh	176	139	139	Foster	143	141	135
Moulton	145	131	111	Radcliffe	145	167	179
Totals	525	549	594	Totals	565	589	577

Jewels (0)				Nick's Pals (3)			
Vale	100	120	143	Hayes	141	121	195
Spero	154	120	143	Salanis	164	157	126
VanWoo	166	130	119	Shume	156	158	160
Rock	177	146	152	Lacina	135	161	164
Totals	537	545	617	Totals	596	596	625

Curieties (1)				Musicians (2)			
Finger	141	125	168	Roche	113	124	115
Flora	89	131	146	Reiter	156	122	135
Lorenzen	117	157	149	Lemon	168	152	182
Cuntz	176	154	159	Van Wo	170	149	170
Totals	486	537	633	Totals	607	547	615

Frosiers (3)				Salbeas (0)			
Blind	149	149	149	Saldich	124	114	137
Pfeiffer	131	154	137	Smith	111	119	114
Rehg	126	122	119	McGan	143	141	130
Barr'ton	166	156	148	Lemon	144	131	131
Totals	568	577	549	Totals	532	495	505

Bowl Four (1)				Empires (2)			
Gio'ccia	123	143	123	Guarge	161	140	140
Donato	136	123	133	Rainaldi	148	140	92
Blind	130	130	130	Phelps	128	171	149
Heyer	144	130	127	Fer'nato	107	155	132
Totals	593	531	513	Totals	549	670	573

ADDITIONAL SPORTS ON NEXT PAGE

Track And Baseball Teams Coached By Puritz, Harrison

By JOHN TAUB

Despite the poor condition of High went ahead with its Spring sports assignments yesterday with both the track and baseball schedules being released simultaneously. Set dates for appearances for the tiger cindermen were on the slate while 18 definite baseball games were listed. A 19th contest is possible if the WIAA playoff at the end of the campaign should go the limit in a best two-of-three series.

Prominent in the diamond schedule are two tilts with the White Plains High baseballers. At the present time, the local school engages the Plainsmen in baseball alone but next term White Plains is expected to resume operations in the WIAA.

The Bengal trackmen get under way first, meeting Rye's team in a duel meet at the Rye High oval. Only one other duel meet had been slated and that is with White Plains. A Sectional Meet has been arranged for June 4th and will probably cap the MHS athletic competition with the finale and will be held at West Point.

It is interesting to note that only one track meet has been scheduled for Manchester Field this season which follows the trend of the past two years. Despite the fact that the runners, who have been working out for the past week, have pronounced the cinder path in its best shape in two years, it still needs tremendous improvement before it can compare favorably with other Westchester tracks.

Chester Freeman, star sprinter, was chosen captain of the Mamaroneck track team for this season. Returning lettermen include Don Simon, Irving Reid and Dave Lewin. The first mentioned in a broad jumper while the other two feature the quarter mile. Other experienced men are Buddy Berkey, shot putter, Charlie Albert, Bill Steigerwald and Gordie Nichols. Rob Reichhard has been given the managerial chores. Ed Puritz again is coaching the team.

Coach Harry Harrison returns to a varsity instruction job with the opening of the baseball season. Harrison will miss the services of Bill Bender, pitching mainstay, Jack Sanborn, Ralph Valle, Bill Carullo, Ambrose Zeu, Howie Braithwaite and George Bakes, all of whom have graduated. Returnees include Bill Shaw and Nick Condro, catchers, pitcher Mike Bruno, infielder Joe Cassano and outfielder Lou Pizzo, flychaser. Harrison has been given to slowly cut the squad in order to have enough time left to work with the men who figure in the varsity picture. The Bengals open up with a game against Isaac Young April 26th on the Manchester Field diamond.

Doug Stevens and Jimm Billotta are the only returning lettermen to the golf team this season. Harrison also has charge of. The MHS linkmen will play at the Winged Foot course as per usual. Other aspirants are Frank Trifiletti, Leroy Carter, Frank Noletti, Ronny Marino, Dick Hoffman and Mort Lowenthal.

The golfmen have nothing to worry about when it comes to playing conditions since they can track off to the well kept Winged Foot course but the diamond operators must play their home games on Manchester Field.

For this and other reasons, the General Association is spearheading a drive which they hope will result in improvement of funds being appropriated on the school budget. All students carried home leaflets on Monday which were intended to inform the parents of the situation and invite them to work and vote for the appropriation at the public hearing on April 6th. Although the students have secured the backing of organizations, they realize that they must bring the situation to the attention of each individual parent.

Tags are to be distributed to the students today which should also be a working force toward a large gathering when the budget goes on the block.

The final spring sport, tennis, also has had its initiation into the local picture. Orlando Cinaco has been assigned to coach the netmen.

The schedules:

TRACK

April 12—At Rye.
April 28—Port Chester and Davis at Mamaroneck.
May 7 District One Relays, Recreation Field, White Plains.
May 11—At White Plains.
May 14—Rye Invitation Meet at Rye.
May 21—WIAA Meet.
May 28—District One Meet.
June 4—Sectional Meet at West Point.

BASEBALL

Date	Opponent	At
April 26	Isaac Young	H
April 27	North Tarrytown	H
April 29	Port Chester	A
May 3	White Plains	A
May 5	Greenwich	H
May 6	Albert Leonard	A
May 9	Pelham	H
May 10	New Rochelle	H
May 13	Isaac Young	A
May 17	Port Chester	H
May 19	Greenwich	A
May 20	White Plains	H
May 24	Albert Leonard	H
May 25	N. Tarrytown	A
May 27	New Rochelle	A
May 31	Open Date	
June 3	First WIAA Playoff	
June 7	Second WIAA Playoff	
June 9	Reserved for Third Playoff of necessary.	

BUCS TURN BACK SALEM BAPTIST

Holding tight to a lead they assumed in the early stages of the game, the Mamaroneck Bucs earnered a 36-30 victory over the Salem Baptist cagers last night at Daniel Webster School's gymnasium in New Rochelle. A third quarter spurt gave the Bucs a five point spread and they drifted in by outscoring the losers by one marker in the final canto.

Top scoring honors were split between Zeh of Mamaroneck and Capbell of Salem as each netted 13 points.

The lineups:

Bucs (36)	G	F	P	Salem Baptist (30)	G	F	P
Haviland rf	4	0	8				
Marr lf	0	1	1	Campbell rf	6	1	13
Ryan c	4	0	8	Curtis lf	2	0	4
Zeh rg	5	3	13	Coulter c	3	0	6
Guthrie lg	3	0	6	Cannon rg	0	0	0
				Kanito lg	8	2	10
Totals	16	4	36	Totals	13	4	30

Liquid Luxury
PRIOR BEER
BREWED IN AMERICA TO REPLACE EUROPEAN BEERS
Prior Beer is distributed on draft, in bottles or cans in this territory by CHARLES SNYDER
500 Tarrytown Road White Plains, N. Y.
Tel. White Plains 9-4222
Atlantic Importers and Distributors, Inc.
119W. 42nd St., New York 18, N. Y.

SHOWPLACE OF THE NATION RADIO CITY MUSIC HALL ROCKEFELLER CENTER
"LITTLE WOMEN"
June ALLYSON • Peter LAWFORD • Margaret O'BRIEN • Elizabeth TAYLOR
Janet LEIGH • Rossano BRAZZI • Mary ASTOR • A MGM'N'A ART Production
Color by TECHNICOLOR • A Mervyn LeRoy-Arthur Freed Production
SPECTACULAR STAGE PRESENTATION

PLAYHOUSE
MAMARONECK
TODAY - FRIDAY - SATURDAY
Teresa Wright - David Niven
—in—
"ENCHANTMENT"
—and—
"16 FATHOMS DEEP"
with
Lon Chaney Jr. - Arthur Lake
LARCHMONT
PHONE: Larchmont 2-2001
LAST TIMES TODAY
Loretta Young - Robert Cummings
Wendell Corey
"THE ACCUSED"
FRI. and SAT. APRIL 1 and 2
Sonja Henie - Michael Kirby
Olga San Juan
"COUNTESS OF MONTE CRISTO"

SEE THE BIG ONES FIRST AT WESTCHESTER'S MOST LUXURIOUS* THEATRE
*(You'll Enjoy Our New Seats!)
RKO PROCTOR'S

NOW
DENNIS MORGAN
Janis Paige • Don Defore
Dorothy Malone
"ONE SUNDAY AFTERNOON"
COLOR BY TECHNICOLOR
Also 2nd Hit
DANE CLARK • ALEXIS SMITH • ZACHARY SCOTT
"WHIPLASH"
Extra! SATURDAY MATINEE
New Exciting Episode of BRUCE GENTRY

Signs of Spring
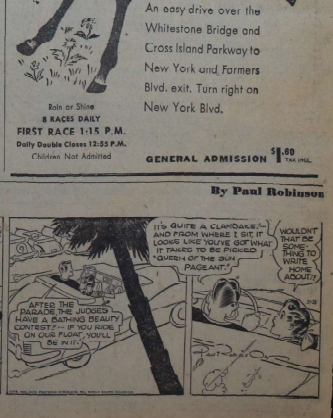

STARTS TOMORROW
An easy drive over the Whitestone Bridge and Cross Island Parkway to New York and Farmers Blvd. exit. Turn right on New York Blvd.
Rain or Shine
8 RACES DAILY
FIRST RACE 1:15 P.M.
Daily Double Closes 12:55 P.M.
Children Not Admitted
GENERAL ADMISSION $1.00 TAX INCL.

east side, west side nowhere else in town
...will you find PARKING so close and convenient to shopping and entertainment centers of Mid Town Manhattan. 6 SKYWAY PARKING CENTERS solve that constant nuisance problem of parking in Manhattan... Bring this ad with you and save 25c.
SKYWAY PARKING CENTERS
38TH STREET AT 10TH AVENUE
33rd St. at 9th Ave. 67th St. at West End Ave.
33rd St. at 10th Ave. 42nd St. at 12th Ave.
West and Watt St. (off Canal)

EMBASSY
PORT CHESTER 5-3836
NOW THRU SUNDAY
BROUGHT BACK BY POPULAR DEMAND
John Ford's
Two Academy Award Winners
'STAGE COACH'
with
John Wayne Claire Trevor
Thomas Mitchell—Andy Devine
John Carradine
—PLUS—
"THE LONG VOYAGE HOME"
with
John Wayne—Barry Fitzgerald

FIRST WESTCHESTER SHOWING!
CAPITOL
PORT CHESTER 5-2440
NOW THRU SUNDAY
DENNIS MORGAN
DOROTHY MALONE • DON DEFORE • JANIS PAIGE
"One Sunday Afternoon"
TALKING IN TECHNICOLOR
AND
"WHIPLASH"
DANE CLARK
ALEXIS SMITH
ZACHARY SCOTT • EVE ARDEN

TODAY THRU MONDAY
LOEW'S
THE SEA'S TOUGHEST CAPTAIN!
JOHN WAYNE
GAIL RUSSELL
"WAKE OF THE RED WITCH"
OIO YOUNG • ADELE MARA
and
NEW TECHNICOLOR DRAMA
"HILLS OF HOME"
EDMUND GWENN • DONALD CRISP
TOM DRAKE • JANET LEIGH
and LASSIE

BIG SISTER — By Les Porgrave

ETTA KETT — By Paul Robinson