THE DAILY TIMES

Wednesday, March 1, 1950

Published every business day by The Mamaroneck-Larchmont Publishing Co., Inc., 126 Elm Street, Mamaroneck, N. Y. Telephone Mamo 9-2100 — 9-2101. W. E. Mack Jr., president; H. Richmond Campbell, vice president and general manager; William L. Fanning, treasurer; M. F. Lippsitz, secretary. National Advertising representative: Kelly-Smith Company, Graybar Building, 420 Lexington Avenue, New York City.

MEMBER OF THE ASSOCIATED PRESS

The Associated Press is entitled exclusively to the use for republication of all the local news printed in this newspaper, as well as all AP news dispatches. All rights of publication of special dispatches are also reserved.

MEMBER OF THE AUDIT BUREAU OF CIRCULATIONS

Single copy, 5 cents; subscription rates by carrier, 30 cents a week. Subscription rates by mail, one year, $15; six months, $8; three months, $4.50. Entered as second class matter at the postoffice, Mamaroneck, Westchester County, N. Y.

PRAYER FOR TODAY—I thank You, dear God infinite and eternal, for your accessibility. Although You are recognized all over the globe as the Supreme Intelligence, I know that any of us can reach You by simple and childlike faith. Enlarge my heart with greater aspiration to serve You. Help me to master yet more of my moral and spiritual forces. Make me walk in the way of right and utilize my own power of righteousness, my own abundant strength of justice and fair dealing.

ARE YOU A 70 PERCENTER?

IT IS no longer news that Larchmont faces its largest Red Cross quota of the past war years in the 1950 Fund Campaign opening today. To most members of the community, however, the fact that Larchmont needs greatly increased Red Cross membership this year will come as a complete surprise. The facts will be shocking to many.

Just five years ago, 4,310 Larchmonters contributed to the Red Cross in the 1945 Fund Campaign. There has been a steady decline in membership during the intervening years—and last year 1,611 carried the load for the entire community. These 1,611 faithful Red Cross contributors represented less than 30 percent of Larchmont's potential membership. The unpleasant fact is that 30 percent or less of the residents have been responsible for meeting Larchmont's entire obligation for several years.

Larchmont has every reason to be proud of her Red Cross record in terms of dollars—for we have never failed to make our quota. But is the community content to allow that same 30 percent to do the whole job year after year? We think not . . . for we do not believe that Larchmont is a "let George do it" community!

In the final analysis, Red Cross is every man's business. Its services are measured only in terms of human need. It knows no boundaries of race, creed or color. It asks not who seek help or why—but only where help is needed. Red Cross is for all the people—anyone, anywhere who needs help.

It deserves the support of everyone, everywhere—for its services are national insurance for all against human suffering and need.

Yesterday nearly 5,400 letters of appeal were mailed to members of the residential and business community of Larchmont. It is hoped that this year, everyone will make Red Cross his business . . . civic groups and business organizations . . . new residents and old timers alike. It is the job of all who take pride in Larchmont as a community—the job of all who have a stake in the relief of humanity's suffering.

THE POLITICAL WAY

IN THE lifetime of virtually every President of the United States there comes a day of decision—a time when he must choose between the way which is politically expedient or the way which leads to the public good. In this decision lies the acid test of his courage, his patriotism and his official virtue.

Such a test came early in the life of the Republic to the first President, George Washington. When the residents of Pennsylvania protested and later rebelled against the imposition of the whisky tax they posed the problem of whether their wishes were greater than the law. Washington chose the unpolitic way and sent Federal troops to uphold the law.

An even greater decision faced President Lincoln when he ordered warfare to preserve the union, knowing full well the immediate misery which would result in order that there might be ultimate good.

Both of these national leaders, and there were others like them, felt that the common welfare overshadowed the immediate personal advantage and the result of their actions not only redounded to the benefit of the Nation but in the unfolding of history embellished their own records.

In the light of this, consider the action of President Harry S. Truman in relation to the coal strike.

During the first Truman term in office there was passed by the Congress of the United States over the objection of the President, the Taft-Hartley law, an instrument which among other things was specifically aimed at preventing National strikes which imperiled the public welfare. This law empowered the President to declare an emergency and force mediation of a labor dispute.

Although the need for the legislation had been shown through bitter experience, labor leaders inveighed against it as "slave" legislation and labor leaders formed a faction from whom President Truman expected support.

In his bid for reelection, President Truman cemented the political advantages of the situation by campaigning against the law and promising that on his return to office it would be rescinded or sharply amended.

Then came the coal strike, launched, as usual, at the height of Winter when the public might be expected to suffer most. Weeks of delay in the negotiations followed while the miners stayed away from the pits and the national supply of fuel was mercilessly reduced.

During all this time, though the most ignorant observer could see the inevitable result, President Truman declined to invoke the Taft-Hartley law, declaring that there was no "emergency." Not until the Nation was on the doorstep of disaster did he act and by then it was too late.

The results:

Government has been forced to resort to wartime extremes, the brownout, temperature controls, coal rationing, etc., in an effort to conserve fuel; countless thousands are working only part-time and additional thousands are completely unemployed and in many cities the needy, accustomed to buying coal a bushel at a time, are walking the streets in the bitter cold looking for something to burn. And this is the prosperous nation of the world!

There will, of course, be alibis and all manner of efforts to shift the blame. Already the government has sought to blame the union and the union the individual miners. But the finger of history will point at Harry S. Truman.

Until the very hour of disaster he chose the political way.

Low-Rent Housing Units Allocated to Tarrytown

WASHINGTON, (AP) — The U. S. Government has allocated 50 low-rent housing units to Tarrytown, N. Y., in a program covering 300 units to three communities.

The Public Housing Administration said that Tarrytown has asked for a $20,000 loan to pay for preliminary planning. The loan must be approved by the President. Other allocations are Woburn, Mass., 100 units and Garfield, N. J., 150 units.

N. J. Governor Orders State Phones Seized

TRENTON, (AP) — Governor Driscoll today ordered state seizure of the New Jersey Bell Telephone system against which a strike is threatened.

Driscoll said the State would take over custody of the company and he would appoint a state administrator for the company and a five-member arbitration board which will consider the current dispute between the company and the N. J. division of the CIO Communication Workers of America.

Both sides have agreed to abide by the arbitration board's decision, the Governor added.

For your convenience

AUNE HANNULA

ACCOUNTANT

will be in our office to help you file your 1949 Income Tax Returns

J. DINOLFO & CO., Inc.

323 Mamaroneck Avenue

Phone Mamaroneck 9-1212

The Counselor

THIS IS NOTHING

Question: Would you please tell the people through your column that they don't know what the drought we had when I first came to Westchester. I was twenty-two years old and I am now seventy-six. I lived on West Sidney Avenue in Mount Vernon. We had no water for an entire Summer in our house. The sprinklers came around every day and we filled every kettle and had to save that for 24 hours. We didn't complain as we were glad to get water from any source. We had to boil the water for drinking and do the best we could.

Today I can wash a sink full of dishes with very little water and no complaining. The good Lord gives us everything and I put my faith in Him.

Mrs. W. M.

Answer: Perhaps we can all profit through reading your letter Mrs M. Might we add that it is very interesting to receive letters telling us about events and conditions in Westchester that took place many years ago. We imagine that many who have lived in this county for several generations could tell us fabulous tales, if only they would.

USEFUL WORK

Question: I find that I have a lot of time on my hands, and would like very much to do something useful. Can you please list some organizations or social agencies where I could be of some use. Mrs. M. B. G.

Answer: Visit or call the Volunteer Referral Service Committee of the New Rochelle Council of Social Agencies. You will find it in the offices of the Community Chest, 272 North Avenue, New Rochelle 2-4212.

MORE CAT ADVICE

Question: As to straying cats, here is a word from a cat keeper of experience. Don't expect a kitten to recognize its new home at once and return to it. Pussy should be kept inside and let out under supervision for some time, perhaps two weeks. An old superstition says that if you butter a cat's feet when taking it to a new home, it will not stray. Sounds like nonsense, but it worked in a case where we tried it. Many cats are killed or chased out of bounds by dogs. That is another reason why the cat should not be at large. Finally, putting out food may be helpful, but other cats and dogs are likely to get it. E. M. A.

Answer: We hope that the woman who lost her cat will let our readers know if she has found it.

HOLY CITY

Question: Has there been a final decision to internationalize Jerusalem? R. P.

Answer: No. Representatives of Israel and Jordan, the powers now ruling separate parts of Jerusalem, have stated their refusal to relinquish sovereignty of the Holy City to U. N. authority.

YOU'RE TELLING ME!

By WILLIAM RITT

Central Press Writer

The 1950 census is expected to show women will outnumber men in the United States by more than a million. That's sad news to spinsters—especially with Leap Year still two years away!

Incidentally, a demographer is a person who studies population statistics, and not, as you might have guessed, one who studies Democrats.

The Fon of Bikom is back in the news again. With a name like that how does he manage to keep out of it?

News that the Detroit parrot which inherited $40,000 is well advanced in age, brings up an intriguing question: Just how do you go about getting adopted by a parrot?

There's nothing like a late February blizzard to get those recalcitrant ball players to sign on the dotted line.

Thanks to all those televized western movies the Machine Age boy of today sees more hosses than his grandpa did.

That item about Canadian potatoes being smuggled into Spain may be the McCoy but to Zadok Dumkopf it sounds like a propaganda gag — put out by loyal farmers of Idaho.

SHORTEST MEASUREMENT

The shortest of ancient measurements was the "digit," based on the width of the human thumb.

SEE YOUR EYE INVENTORY

OPTICAL Rx FILLED EXACTLY

W. J. KUHN OPTICIAN

138 MAMARONECK AVE

TEL. MAMO 9-1313

LEOPARD STILL AT-LARGE

By Milians

Grab Bag

THE ANSWER QUICK!

1. According to the child's poem, who "sailed off in a wooden shoe"?
2. In theatrical language, what is meant by the "Heavy"?
3. How many persons serve on a petit jury?
4. Do fishes close their eyes when they sleep?
5. What is Popcatapetl, and where is it situated?

IT'S BEEN SAID

I don't know a better preparation for life than a love of poetry and a good digestion.—Zona Gale

YOUR FUTURE

For carrying on of ordinary business and personal affairs, the combined planetary influence of Mars, Mercury, Sun, Jupiter and Neptune is helpful. The stars in their course favor you in the 12 months coming. Look for artistic, musical and literary ability in the child born under these influences.

HAPPY BIRTHDAY

Oskar Kokoschka, an artist, receives congratulations today, with Dinah Shore, actress-singer; Robert Lowell (Traill Spence, Jr.) writer and Max Bentley of ice hockey fame.

WATCH YOUR LANGUAGE

SURREPTTIOUS — (sur-rep-TISH-us) — adjective; done made or acquired by stealth or without proper authority; clandestine, acting or doing something clandestinely; stealthy. Origin: Latin —Surrepticius, Subrepticius, from Surripere, to snatch away, withdraw privily.

GUESS THE NAME

1. He was born in Swabia, Germany, in 1891, and educated for military service at Stuttgart. He served in the German army as a lieutenant in World War I, and later when Adolf Hitler rose to power, he became a member of the National Socialist party. At one time it is said he was head of the S. S. Hitler's Elite Guard. During Hitler's invasion of Central Europe in World War II, he served successively as commandant of field headquarters in Austria, the Sudetenland and Poland. The tank divisions under his command in 1940 played a substantial part in German victory in France. In 1941 he was placed in charge of the German Afrika Corps, then fighting in Libya. By 1942 he had retaken Tobruk from the British and had driven the British Eighth Army back to El Alamein, Egypt. The British counter-attack, however, drove his army back to Tunisia and later to surrender. He was called the "Desert Fox." He died in 1944 in Germany. What was his name?

2. He was born in southern Holland, Nov. 26, 1885, but authorities do not say where. His father was Greek, his mother Dutch. He was a matinee idol of his day—a "perfect lover," it was said. He was once married to the now retired opera singer, Geraldine Farrar. He was brought up by a strict tutor, who taught him fencing. In his youth he was by turns a baker, circus performer, sculptor's model, sculptor, prizefighter, playwright and actor. He was at one time leading man for Sarah Bernhardt and other famous actresses. He also made productions for the screen, as actor and was a director. He did No Other Woman there for one of the well known companies. Failing health in his later years caused him to take his own life in Hollywood. Oct. 28, 1938. Who was he?

IT HAPPENED TODAY

1803 — Ohio was admitted to the Union. 1810—Frederic Chopin, Polish composer, born. 1867—Nebraska admitted to Union. 1944 — In World War II, the Battle of Bismarck Sea took place.

HOW'D YOU MAKE OUT?

1. Wynken, Blynken and Nod, in the poem of that name by Eugene Field.
2. A serious character, usually the villian.
3. Twelve
4. No, because they have no eyelids.
5. A volcano in Mexico.

1. Field Marshal Erwin Rommel
2. Lou Tellegen

Try And Stop Me

By BENNETT CERF

Absent-minded professor story number 69,671: the math wizard who left his berth for a glass of water and couldn't remember the right number when he returned. He appealed helplessly to the porter who asked, "haven't you any idea of what part of the car it was in?" The mathematician pondered, and suddenly piped up—"Ah, yes, I remember now that at one time this morning the window looked out on a beautiful little lake."

"Girls," sniffed Farmer Jones disdainfully, as he whittled beside the general store cracker barrel. "Girls are a dime a dozen where I come from." A red-headed youngster in the corner looked up and sighed, "Gosh all hemlock, and here I've been buying only lollipops!"

After a minor collision on Commercial Street in Provincetown, Eve Backer jumped out of the car that had been hit and expostulated, "What came over you? I turned exactly the way I signaled." "I know you did," confessed the other driver meekly. "That is what confused me."

(Copyright 1950 by Bennett Cerf)

ADVERTISEMENT

NOT ONLY RELIEVES BUT 'LOOSENS UP' BAD COUGHS (CAUSED BY COLDS)

PERTUSSIN has been prescribed by thousands of Doctors. It not only relieves such coughing but also "loosens up phlegm" and makes it easier to raise. PERTUSSIN is safe and mighty effective for both old and young. Pleasant tasting too. Inexpensive. "PERTUSSIN"

What Congress Is Doing

By The Associated Press

SENATE

Continues debate on displaced persons bill passed by House.

Judiciary subcommittee continues hearing on bill to put labor unions under anti-trust laws.

Banking Committee hears Federal Reserve Chairman McCabe testify on bank holding company bill.

Banking subcommittee considers affairs of Lustron prefabricated Housing Corp.

Finance Committee continues hearing on House-passed Social Security expansion.

Appropriations subcommittee calls for closed-door testimony by State Department on international organizations.

Senate-House Atomic Committee holds closed session on civil defense.

HOUSE

Considers miscellaneous minor bills.

Un-American Activities Committee resumes hearings on report of commission in government.

Ways and Means Committee continues tax hearings.

ROMULO ASKS PARLEY TO SETTLE COLD WAR

PHILADELPHIA (AP) — Carlos P. Romulo urged the great powers to sit down once more at the negotiating table to seek a settlement of the cold war.

"The president of the United Nations said, "I add my voice to the universal clamor now louder than ever—for a fresh and supreme effort to end the atomic armaments race."

The United Nations, Romulo warned, would be the first casualty of the cold war if stockpiling of atomic and hydrogen weapons is allowed to continue.

NO LOVE SET FOR GUSSIE

CALCUTTA, (AP) — Gertrude "Gorgeous Gussie" Moran, the California tennis star, announced today her engagement with British businessman Anthony Davenport is definitely off "by mutual consent."

Get a Fresh Start!

UNPAID BILLS — FURNITURE — AUTO — HOSPITAL — CLOTHING — REPAIRS

A LOAN FROM Personal

MAKE ONE SMALL MONTHLY PAYMENT

Pay scattered bills — then have only one payment each month. Personal's YES MAN says YES to 4 out of 5 employed men or women — employer or outsiders not involved. If a loan will solve your problem, come in or phone today. You'll get prompt service.

CASH PROMPTLY for Seasonal Needs, Clothing, Taxes, House and Car Repairs, Medical and Dental Expenses and other good purposes.

Loans $25 to $300 on Signature, Furniture, or Car

Personal Finance Co. Loans

THE COMPANY THAT LIKES TO SAY YES

Personal FINANCE CO.

6 convenient offices—which is nearest you?

NEW ROCHELLE.....2nd Fl., 543 Main Street, Over W. T. Grant.....NEw Rochelle 2-0004
PELHAM.....2nd Fl., 542 South Street, Over the Marathon.....PEnhelm 2-7017
TARRYTOWN.....2nd Fl., 1 Neperan Rd. (Cor. Broadway).....TArrytown 4-0710
WHITE PLAINS.....2nd Fl., 47 Mamaroneck Ave., Over Pennsylvania Drug...WHite Plains 9-0913
TUCKAHOE.....2nd Fl., 21 SOUTH BROADWAY (COR. FIGHTON ST.).....TUckahoe 3-0080
MT. VERNON.....3rd Fl., 8 W. Prospect Ave.....FAirbanks 4-6200 or Mt. Vernon 6-2210

Loans made to residents of all surrounding towns • Personal Finance Company of New York

A Glance Backward

A DECADE AGO
(From The Daily Times)

Six candidates were vieing for Village Board of Trustees positions as Republicans gathered at St. Thomas's Community House for the primary election . . . T. James Ahern, principal of School, was appointed commissioner of Swanny Council Executive Board in Boy Scout headquarters. . . . A fusion ticket which included the three incumbents, Mayor Harry Goeckler, Trustee Arthur Loucks, Republican, Trustee Vincent Cullo, Democrat, was agreed upon at caucuses held by the two major political parties in Larchmont. . . . Contractors were spending work on the toll booths at the new Fleetwood Bridge on Cross County Parkway to provide an early opening. A 10-cent toll was to be collected there if the Court of Appeals in Albany stopped collections at the Hutchinson River Parkway. . . . . Jack Bakkwood's goal in overtime gave the Bellows hockey team a 2-1 victory over Mamaroneck at Playland. . . . Larchmont's "First Lady", Mrs. Emily Lindsley, was given a birthday party at her Chatsworth Avenue home by intimate friends. . . . . Vincent McGuire was appointed co-chairman of the high school English conference at the School of Education of New York University... Strong opposition in Westchester was said to have been largely responsible for the "killing" of a bill that would have shortened the trout fishing season, limited the bag limit and banned night angling.

Don't Take My Word for It

By FRANK COLBY

PRACTICAL ENGLISH

Question: My English class will be grateful for one of your sane explanations on the use of "most" and "almost." Even I myself am a little vague about the words.

Answer: Most and almost should not be confused. Most means, "nearly all; all but a very few." Almost means "all but; nearly; a little short of."

My long-haired assistant, Dr. Staoin Shrdlu, describes the misuse of "most" for "almost," as: "Harumph! A dialectal aphetic mislocution. Moreover—harumph!—we should give consideration to the fact that aphesis is a form of aphaeresis."

Rolled down to plain United States, his pedantic gabble simply means that we should not lop off the first syllable of "almost." For instance:

Wrong: "Most everybody were there." Right: Almost everybody was there.

Wrong: "I am most nearly through reading the book." Right: I have almost finished reading the book.

Wrong: "Most all the money is gone." Right: Almost all of the money is gone.

How to use "most" correctly:

Most men are honest. Ten dollars is the most I have ever paid for a hat. She is prettier than most girls of her age. Of the three boys, he is the most honest. Most of the money has been spent.

Question: Will you please show the proper plural and possessive forms of the "in-law" words?

Answer: These forms are correct.

Singular: She is my sister-in-law. Plural: They are my sisters-in-law.

Possessive singular: This is my sister-in-law's child. Possessive plural: These are my sisters-in-law's children.

The same rule, of course, applies to all other "in-law" words.

Question: Is my brother-in-law's wife my sister-in-law?

Answer: Literally, no, although the relationship is often so called. Strictly speaking, she is your wife's sister-in-law, but she has no "in-law" relationship to you.

Question: Is there such a kinship as "uncle-in-law"?

Answer: Yes. The husband of one's aunt, or the uncle of one's wife or husband, is properly one's uncle-in-law. Likewise, there may be aunts-in-law, cousins-in-law, nieces-in-law, etc.

The coffee served at The Waldorf-Astoria

Compare it for richness of flavor with any other brand. At all grocers.

Quality

EYE GLASSES

MODERATELY PRICED

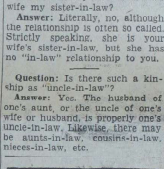

Over 100,000 satisfied patrons recommend LEEDS for scientific EYE EXAMINATION, and LOW PRICED GLASSES.

DR. M. K. LEEDS OPTOMETRIST

234 Mamaroneck Ave.

A Real Buy!!

TWO 100 BOTTLES McKESSON ASPIRIN

49c

Reg. 43c for one 100 Bottle

SLOANE'S PHARMACY

329 Mamaroneck Avenue

Mamaroneck 9-0644

WE DELIVER

PERFECT BALANCE DOES IT!

You get smoother riding, safer driving and less tire wear with wheels balanced and aligned

We have the equipment and 'know-how' for guaranteed satisfactory work.

Drive in for FREE Check-up!

LUBY CHEVROLET CO.

"YOUR FRIENDLY DEALER"

Boston Post Road at Weaver Street, Larchmont, N. Y

Phones: Larchmont 2-2888, Mamaroneck 9-0233

CHEVROLET

UJA Luncheon Slated Monday In Larchmont

Mrs. Jakob Michael, an associate chairman of the Greater New York Women's Division of the United Jewish Appeal, will speak on the highlights of the 1950 UJA story at a luncheon-meeting of the United Jewish Appeal Monday at 12:30 P. M. at the home of Mrs. H. Levy-Werner, 277 Rockingstone Avenue, Larchmont, chairman for special gifts for Larchmont. Mrs. Ernest Nathan, co-chairman, will be co-hostess.

Mrs. Sidney Haas of Scarsdale, county chairman of the Westchester Women's Division, will present the UJA "Workshop Program," a detailed plan for the guidance of workers in approaching prospects. Workers' kits will be distributed to members.

Mrs. Helen B. Ross, field secretary for Westchester, will be in charge of the meeting. The Larchmont special gift volunteer workers include Mrs. Rudolph M. Ashner, Mrs. David Berg, Mrs. Abraham Davis, Mrs. George Dembow, Mrs. Kalman B. Druck, Mrs. Raymond W. Ehrenberg, Mrs. Harold Epstein, Mrs. Joseph B. Evans, Mrs. Robert L. Gilman, Mrs. Joseph Goldberg, Mrs. Robert Gotthard, Mrs. Alfred H. Guttmann.

Mrs. Herbert S. Herman, Mrs. John W. Herz, Mrs. Jerome Kaufman, Mrs. Maurice J. Libby, Mrs. Joshua Morrison, Mrs. Sidney Nordenschild, Mrs. Milton J. Oppenheimer, Mrs. Winfried H. Oppenheimer, Mrs. Victor Pobloman, Mrs. Leon Shimkin, Mrs. Jerome B. Sinai, Mrs. Mark Soroko, Mrs. William M. Stein, Mrs. Henry Von Kohorn, Mrs. William Weinberg and Mrs. Ira Willner.

Training Session Held For Girl Scout Group

A training session in the form of a round table discussion for Mamaroneck Girl Scout Intermediate leaders was held yesterday at the home of Mrs. Aylmer Hatch, 410 Beach Avenue, Mamaroneck. Miss Elsa Riepert, training chairman, conducted the session and spoke on the troop patrol system. She was assisted by Mrs. Harold Kurts, who discussed badge work. Attending were Mrs. Benjamin Morrell, Mrs. Thomas Cluck, Mrs. Thomas Thompson, Mrs. William Sullivan, Mrs. Fred Wellmann, Mrs. Lawrence Pink and Mrs. Arthur Greenleigh.

Cronquist is Accepted As Freshman at MIT

Chapman Cronquist, son of Mr. and Mrs. Ralph Cronquist of 416 Fifth Avenue, Mamaroneck, has been accepted at the Massachusetts Institute of Technology in Cambridge, Mass. Cronquist is a senior at Bellows High School where he was junior class president and financial chairman of the Sophomore hop and is now senior class treasurer and president of the Photography Club. He is a member of the varsity club, library squad, track team, glee club and the Bellows chapter of the National Honor Society. He is also a member of the Mamaroneck Photographic Association.

VILLANOVA ALUMNI

The Westchester County Alumni of Villanova College will meet at Larchmont Shore Club tonight at 8 o'clock to organize a Westchester Chapter of the Villanova Alumni Club of New York.

WALK IN COMFORT or Money Back
Callous Cushion
Arch Cushion
Heel Cushion
KLEIN FOOT CUSHION
$1 Pair
Ladies' - Men's Feels So Good! Makes You Want to Dance!
Slip them into your shoes for comfort. Light - Comfortable - Flexible
PLAYHOUSE SHOE HOSPITAL
260 Mamaroneck Avenue
Mamaroneck, N. Y.

BRIDGE AND CANASTA fans are the 100 members and guests of the Ladies Committee of Larchmont Yacht Club who turned out yesterday to attend the February luncheon-card party held by the Committee at the clubhouse. Pictured above left to right are Mrs. William H. Lynn of New Rochelle, Mrs. W. Kenneth Watkins of Pelham Manor, Mrs. R. J. Schaefer chairman, and Mrs. Edward S. Koster, both of Larchmont. —Staff Photo

Luncheon, Bridge And Canasta Attended By 100 At Yacht Club

The February luncheon-bridge of the ladies' committee was held yesterday at the Larchmont Yacht Club, with about 100 members and guests present for bridge and canasta.

Mrs. R. J. Schaefer of Larchmont, chairman for the day, was introduced by Mrs. Hugh Kilmer of New Rochelle, general chairman of the ladies' bridge committee. Assisting Mrs. Schaefer were Mrs. Edward F. Koster, Mrs. Cornelius Shields and Mrs. Saxby M. Tillson, all of Larchmont.

Table prizes were red geraniums in white pots which decorated the luncheon tables. Arrangements of white snapdragons and gladioli decorated the club rooms.

Guests of Mrs. Schaefer were her mother, Mrs. William J. Moran; Mrs. J. Dukes Wooters, Mrs. James G. Purcell, Mrs. William H. Shea, Mrs. Koster, Mrs. Shields and Mrs. Tillson of Larchmont; Mrs. William H. Lynn, Mrs. John A. Burns and Mrs. Kilmer of New Rochelle and Mrs. W. Kenneth Watkins of Pelham Manor.

Mrs. Willoughby Chesley Jr., of Larchmont, wife of the commodore of the club, entertained for Mrs. Harry Macy Wootten and Mrs. Roger I. Bigelow of Larchmont and Mrs. George M. Isdale of New Rochelle. Guests of Mrs. Herbert Willetts of Larchmont were Mrs. W. J. Raiss, Mrs. William A. Schmitt, Mrs. Barton Proctor, Mrs. C. M. de Jong, Miss Annette Burrowes, Mrs. Frank Matthews, Mrs. E. Meigs Pease and Mrs. William R. Wilkinson of Larchmont; Mrs. Erwin Stugard and Mrs. Mason Amow of New Rochelle; and Mrs. Wallace Ray of Bronxville.

Mrs. John Drew of Larchmont was hostess to Mrs. J. I. Hampton, Mrs. Charles Nager, Mrs. John W. Adams, Mrs. Robert Booth, Mrs. Arthur Sullivan and Mrs. Ledwith J. Brennan of Larchmont, and Miss Elizabeth Muench of New York City.

Guests of Mrs. Wilmer Wright of Larchmont were Mrs. William Lanyon, Mrs. James Negley and Mrs. Philip H. Holden of Larchmont, and Mrs. W. E. Widaman, also of Larchmont, entertained for Mrs. Benton B. Rice of Larchmont, Mrs. Henry Gubi of Port Chester and Mrs. W. C. Astlund of Providence, R. I.

Other Larchmont hostesses and guests were Mrs. R. S. MacCallum, who entertained for Mrs. R. L. Lucas, Mrs. D. F. Nelson and Mrs. W. E. Kolb; Mrs. Vincent W. Ridley, whose guests were Mrs. E. S. Stanley Brown, Mrs. W. H. Ford, Mrs. P. W. Hall and Mrs. D. H. Appleton; Mrs. H. C. Mandeville, entertaining for Mrs. C. H. Wolfe, Mrs. Hubert Judge and Mrs. Philip Bass; and Mrs. Stephen Glennon, hostess to Mrs. John Bertrand, Mrs. F. J. Maloney and Mrs. Thomas T. Lennon.

Mrs. A. T. Prever of New Rochelle entertained for Mrs. Eric E. Heuermann of Pelham, Mrs. A. M. Webb of Bronxville and Mrs. J. M. Seiden of Larchmont. Mrs. George Gibbs of Larchmont had as her guests Mrs. Henry Mendes of Larchmont and Mrs. Russell Frankin and Mrs. Thomas Conroy of New York.

Guests of Mrs. M. A. Case of Larchmont were Mrs. D. H. McIntosh of Mamaroneck and Mrs. Thomas Byrne and Mrs. R. T. Hore of Larchmont. Mrs. Robert Perkins of Harrison, formerly of Cedar Island, Larchmont, was hostess to Mrs. Karl Panke of Larchmont and Mrs. George Heilman and Mrs. Frederick Kaestner of Scarsdale.

Guests of Mrs. W. D. Grimmer of New Rochelle were Mrs. J. E. Locke of Pelham Manor and Mrs. Frank Green and Mrs. C. W. Roberts of New York. Mrs. Arthur Flegler of Bronxville entertained for Mrs. William Burroughs of Larchmont and Mrs. Walter Damm and Mrs. John Osterlund of Bronxville.

Walter R. Benkisers Are Parents of Son

Mr. and Mrs. Walter R. Benkiser of Larchmont Acres, Larchmont, are the parents of a son, their first child, born this morning in New Rochelle Hospital. Mrs. Benkiser, the former Patricia Porter, was seriously injured when she was hit by a car Feb. 16 on Palmer Avenue, between East and West Avenues, Larchmont. She was formerly a reporter for The Daily Times. Both mother and child are reported doing well.

Registration Staff Named For Institute

Mrs. Herbert Amsel of the Barry Avenue School Parent-Teacher Association and Mrs. Philip Corbett of the Central School Parent-Teacher Association, will be in charge of a large committee of assistants at the registration tables March 27 for the seventh Community Institute, to be held at Mamaroneck Junior High School.

The committee is composed of Mrs. Marcelle Peterka, Mrs. R. C. Davidge, and Mrs. Raymond Creekmore, Central School; Mrs. Harry Drushkin and Mrs. Paul C. Sexauer, Mamaroneck Avenue; Mrs. T. J. Morrison, Jr., Mrs. Robert E. Goulding and Mrs. Winfield G. Saunders, Junior High School; Mrs. E. W. Preiser, Mrs. Joshua Morrison and Mrs. M. R. Swicegood, Murray Avenue; Mrs. T. P. Hepworth, Mrs. Walter Fehr, Mrs. Coe D. Suydam, Senior High School.

Mrs. Leo Kleiner, Mrs. Everett Phillips, Mrs. James Mulleu, Mrs. Harry Crown, Mrs. Sidney Milwe, Mrs. Charles Warren, Mrs. John Davenport, Mrs. Arthur Karl, Mrs. Eric Von Spseth and Mrs. John Dallinger, Rye Neck schools.

Others assisting will be Mrs. Sanford Hirschberg, Mrs. Cornelius Wells and Mrs. Francis J. Huepper of the Chatsworth Avenue School.

Orienta Club Bridge Winners Announced

Duplicate bridge winners last night at the Orienta Beach Club, Mamaroneck, were North-South, William Nolan and Ernest Seixas of New Rochelle, first; Mr. and Mrs. Edwin C. Humphrey of Larchmont, second; Mr. and Mrs. Arthur Brooks of New Rochelle, third.

East-West, Mrs. Ralph O. Slenker and Mrs. R. W. Stewart of New Rochelle, first; Mrs. E. K. Alcott and Mrs. V. W. Bradbury of New Rochelle, second, and Mrs. Ralph Troup and Mrs. William King of New Rochelle, third.

TO JUNIOR COLLEGE

Miss Wendy Battenfield, daughter of Mr. and Mrs. Wendell Battenfield of 126 Valley Stream Road, Larchmont, has been accepted at Endicott Junior College in Beverly, Mass. She is a senior at Mamaroneck Senior High School and a member of the Mixed Glee Club, Girl's Council and Speech Arts Club.

SIGMA PHI

Charles Edward Lange, son of Mrs. A. H. Lange of 60 Carleton Avenue, Larchmont, has been initiated into Sigma Phi Fraternity at Williams College where he is a member of the freshman class. Lange prepared for college at the Sherborne School in England and at the Riverdale Country School.

CHORAL TOMORROW

The Choral Group of the Mamaroneck Woman's Club will meet tomorrow at 10 A. M. at the club house.

List Chairmen Of Volunteers At Blind Sale

Mrs. Harry Bardin and Mrs. Gordon Reifsnider, co-chairman of Larchmont's sale for the blind which opened today at 1879 Palmer Avenue, Larchmont, have announced the names of chairmen who will assist in recruiting volunteer saleswomen during the three-day sale.

Mrs. Malcolm G. Drane is in charge of volunteer members of the Garden Club of Larchmont, with Mrs. A. Gifford Eager serving as chairman for the Woman's Club group.

Others are Mrs. William B. Betzig, Sts. John and Paul Church; Mrs. Edward Rossi, St. John's Auxiliary; Mrs. Harry Langhorst, St. John's Guild; Mrs. Robert Loeb, Larchmont Chapter, Daughters of the American Revolution; Mrs. Sidney Blue, Temple Sisterhood groups; Mrs. Cornelius Kelly, St. Augustine's; and Mrs. David A. Embury, Woman's Association of the Larchmont Avenue Church.

The sale is held under the auspices of the Commission for the Blind of the New York State Department, and offers a large variety of articles hand made by the blind, to whom the full purchase price of each article is returned.

Hours are from 10 A. M. to 5 P. M. Members of the Larchmont Lions Club, headed by Dr. Joseph Roth and Herbert Neslage as co-chairmen, provided a corps of volunteer salesmen for today.

CINDERELLA CLUB

A social meeting of the Cinderella Club was held last night at the home of Mrs. Peter Pitocco in Port Chester. Mrs. Frank Namesy of 1816 Henry Avenue, Mamaroneck and Mrs. Allen Munson of Port Chester were co-hostesses. There will be election of officers at the next meeting March 9 at the home of Mrs. John P. Hunter of 408 Mamaroneck Avenue, Mamaroneck.

39 New Titles On Shelves Of Public Library

The Larchmont Public Library has added 35 non-fiction and four fiction books to their collection.

Non fiction titles include "An Introduction to Logic and Scientific Method" by M. R. Cohen, "The Responsibilities of Business Leadership" by H. F. Merrill, "The Reality of the Religious Life" by Henry Bett, "The Law of Civil Rights and Civil Liberties" by E. S. Newman, "Why Men Work" by A. B. Heron, "The Road Ahead" by J. T. Flynn, "The God That Failed" by R. H. S. Crossman, ed., "Courts on Trial" by Jerome Frank.

"On Understanding the Supreme Court" by F. A. Freund, "Guide to Successful Inventing" by R. F. Yates, "Your Nasal Sinuses and Their Disorders" by A. P. Seltzer, "The Back and Its Disorders" by Philip Lewin, "The Challenge of Modern Art" by Allen Leepe, "Pioneers of Modern Design from William Morris to Walter Gropius" by Nikolaus Pevsner, "The Personality of a House" by E. P. Post.

"A Treasury of Old Silver," American Collector, "Venetian Drawings of the Eighteenth Century in America" by Otto Benesch, "Color Harmony" by S. B. McDonald, "Your Decorating A-B-C" by Gladys Miller, "Art and Space" by Aaron Berkman, "Milestones of American Painting In Our Century" by Frederick Wight, "Le Dix-Huitieme Siecle: Le Peinture Francaise" by Michel Florisoone.

"French Painting in the Fourteenth, Fifteenth and Sixteenth Centuries" by Louis Reau, "New Ways of Gravure" by S. W. Hayter, "American Prize Prints of the 20th Century" by Albert Reese, "Photography is a Language" by J. R. Whiting, "How to Write, Sing and Sell Popular Songs" by N. A. Kenny, "How to Write Songs That Sell" by Arthur Korb, "Canasta Up-to-Date" by J. C. Rawley.

"Chips off the Old Benchley" by R. C. Benchley, "Selections from William Hazlitt" by William Hazlitt, "Among Old New England Inns" by M. C. Crawford, "The High Cost of Vengeance" by Freda Utley, "I Attacked Pearl Harbor" by Kazuo Sakamaki, and "England, a History of the Homeland" by Henry Hamilton.

Fiction books are "The Heart Has Wings" by Faith Baldwin, "Death Among Doctors" by J. W. MacQueen, "Reading the Short Story" by Harry Shaw and "The Far Cry" by Emma Smith.

Jewish Council Hears Monologuist in Rewlins

"The Hasty Heart," a heart-warming play concerning the last days of a Scottish soldier in a Burma hospital, was read by Walt Witcover, dramatic monologist, at a meeting of Westchester Shore Section, National Council of Jewish Women, yesterday at the home of Mrs. Alfred Green, New Rochelle. Mr. Witcover, also an actor and director, was introduced by Mrs. Monroe Steinhacker of New Rochelle, acting program chairman.

The appointment of Mrs. Michael Michaelman of New Rochelle to the United Jewish Appeal Fund Drive committee was announced. Mrs. Jerome Heffer of Mamaroneck, vice president, stated that members will observe Council Sabbath Friday night at services at the Larchmont Temple, 75 Larchmont Avenue. The work that has been accomplished on Wednesdays at the Golden Age Club, New Rochelle, and the increase in number of guests was reported by Mrs. Carl Van Dam of Larchmont, club chairman.

Future general meetings of the Council will be held at the Woman's Club of New Rochelle on Lockwood Avenue, New Rochelle, rather than in private homes.

A SCENE from "Alice Sit-By-The Fire," by James M. Barrie, is shown above, during Sunday's presentation of the play at the home of Miss Sheila Wiseman, 1309 Sunnyside Avenue, Mamaroneck. Directed by Miss Elizabeth Quinn of Larchmont, head of the Speech and Drama Department of the College of Notre Dame, the play was produced by a cast of Little Theater members of the college, for the benefit of the Cardinal McCloskey Foster Home in White Plains, under the sponsorship of the Children of Mary Sodality of Holy Trinity Church. Left to right are Catherine Battle, Elaine Perrin, Ellen Casey and Katherine West. —Romeo J. La Brusciano

A FIRST PRIZE was awarded the table pictured above, entered by Mrs. Gordon Proctor of the Garden Club of Mamaroneck in the competitive exhibition of Spring luncheon table settings held at Bloomingdale's, New Rochelle, which opened yesterday. At the left is Mrs. Charles Neydl of New Rochelle, with Miss Miriam Douglas of Scarsdale. The ladies will be on display on the store's fifth floor through Saturday. —Staff Photo

Sex Education Recordings Topic Of Catholic Institute

Sex education is better given one hour too soon than one hour too late, advised the Rev. Joseph Cantillon, S.J., chairman of the English Department of St. Peter's College, Jersey City, moderator for the discussion on "Sex Education in the Catholic Home" held by the sixth Catholic Family Institute meeting last night in the College of New Rochelle Library lecture hall. There were 300 present.

The discussion centered around the playing of four recordings of conversations between parents and children on different phases of sex education designed to be of assistance to parents who have difficulty in expressing themselves when talking to their children on matters of sex.

Parents are the primary educators of their children, he declared, and the majority of parents neglect their duty when it comes to giving their children sex information. The average boy seems to obtain his first striking impression of sex at about the age of nine from his street companions whereas the information given to him by his parents is usually at the age of 13.

The first record was of a conversation between a father and a son, six, on the birth of a litter of puppies. The father explained the physical aspect of the birth and, after further questions from the child, went on to explain that babies are born in the same manner but that they differed from animals in that they had souls. Points made in the discussion were that it would have been better to have started the explanation with God and humans and then move on to the puppies, and that it was wiser to give the information as asked rather than to give the child more information than he could assimilate.

Concerning the second record, an explanation to a girl of about 11 concerning menstruation, the audience felt there would be no difficulty if the mother was clear in her own mind on the subject. It was suggested the child be made aware of false talk on the subject and learn to discount it. Of the third record, a discussion between a father and son on nocturnal emissions, the listeners agreed that the son should not feel that this is something to be hidden from his mother or be ashamed of, and that the father should leave the way open for further questions on the part of the boy.

An explanation of marriage was offered a daughter by her parents in the final record, covering the great love parents have for each other, the physical aspects of marriage and the place of marriage in God's plan of life.

Father Cantillon concluded the Institute by stating that what the child needs most is reassurance and confidence in his parents.

Charles Horgan, chairman of the Institute, introduced Father Cantillon.

Annual Dinner Of Girl Scouts At St. Thomas'

The Mamaroneck Girl Scout Daddy-daughter dinner for Intermediate and Senior Scouts and their fathers will be held tomorrow at 7 P. M. at St. Thomas's Community House, Mrs. G. W. Robbins is chairman of the event.

Assisting her are Mrs. John Elford, skits; Mrs. John Ward, Mrs. William Glaser, and Mrs. Will Risk, arts and crafts demonstrations; Mrs. W. D. Slocum, waitresses; Mrs. Thomas Hartley, Juliette Low ceremony. Mrs. Aylmer Hatch and Mrs. Dominick Santomenna of the Henrietta Constable Chapter of St. Thomas are in charge of serving the dinner. Miss Elsa Riepert will be at the door and Mrs. Thomas Cluck, commissioner, and Mrs. H. G. Wallner will be hostesses.

Waitresses will include Mrs. Frank Buck, Mrs. Theodore Schwob, Mrs. John H. Dallinger, Mrs. Theodore Dibble, Mrs. John Brower, Mrs. Robert Newfane, Mrs. Herbert Livesey, Mrs. Patrick Hurley, Mrs. Everett Phillips, Mrs. Clement Zucks, Mrs. Carl Schaefer, Mrs. Risk, Mrs. Marcelle Peterka, Mrs. Leonard Marinelli, Mrs. Paul Naef, Mrs. J. B. Pollock, Mrs. Edward Storey, Mrs. H. W. Dockerill, Mrs. Elihu Joyner, Mrs. Fount Robison, Mrs. Frank Farrell and Mrs. William Haggerty.

Mrs. Proctor Wins Luncheon Exhibit Award

Mrs. Gordon Proctor of the Mamaroneck Garden Club won first prize in the competitive exhibit of Springtime luncheon tables in which five garden clubs of area communities participated yesterday under sponsorship of Bloomingdale's. The exhibit is on view for the remainder of the week on the fifth floor of the New Rochelle store.

Second prize was won by Mrs. Clifford Tostevin of the Larchmont Garden Club; third prize by Mrs. George Cooper of the New Rochelle Garden Club; and honorable mention, first, Mrs. Frank Rathbone of the Mamaroneck Garden Club, and second, Mrs. Manuel A. Padin of the Garden Section of the Pelham Manor Club.

Other invited exhibitors were Mrs. Irving Swigart, New Rochelle Garden Club; Mrs. S. G. Gilbert, Mrs. N. I. Dienenstock, Garden Circle of New Rochelle, Mrs. Vincent Cronin, Pelham Garden Club. Judges were Mrs. Asa Jennings of Douglaston, L. I., Mrs. Dunham C. Jones of Brooklyn; Mrs. John Stark of Riverhead, L. I.

The table appointments were chosen from the store's stock by the exhibitors.

Mrs. Proctor used a soft-toned green cloth with white china and topaz-toned glassware, a floral centerpiece in green and white with pink and white tulips as an accent and white swan serving dishes. A yellow spun rayon cloth with green napkins, green glassware, patterned green and white pottery with matching curved pottery container holding Spring blossoms in yellow and pink shades were the choice of Mrs. Tostevin. A large gay pottery parrot added an amusing note. Spring green linen place mats with gray china, gold bordered, and an informal arrangement of red roses, deep pink tulips and apple blossom sprays were used by Mrs. Cooper.

Mrs. Rathbone selected a green cloth, yellow napkins, modern gray china with a yellow and green floral spray pattern, and yellow and white flowers. Departing from the green theme, Mrs. Padin used yellow pottery whose blue pattern was reflected in blue place mats and glassware. Daffodils, pussy willow and glossy leaves formed her centerpiece.

DAUGHTER TO SUTTONS

Mr. and Mrs. Julian Sutton of 172 Myrtle Boulevard, Larchmont have announced the arrival of a daughter, Dorothy Louise born Feb. 16 at the New Rochelle Hospital. The new baby is the sister of Lee Williamson, two years old. Mrs. Sutton is the former Jane Marlino, daughter of Mrs. Julius Marlino of 604 Tompkins Avenue, Mamaroneck.

TUTTLES HAVE SON

Mr. and Mrs. John Tuttle of Larchmont Acres Apartments, Larchmont, have announced the arrival of a son born Feb. 17 at the New Rochelle Hospital. Mrs. Tuttle is the former Grace Marley.

Mathilde Bandeliere Contour Consultant
Cosmetologist
Formerly of Paris and New York
Scientific FACIALS for Muscle Contouring and Skin Correction
SLENDERIZING
Tummee Tabs — Swedish Massage
365 Boston Post Road
Larchmont 2-1707

2% Insured Accounts
Opened before the 10th of any month earn dividends from the 1st of that month.
CURRENT DIVIDEND
We Have Never Paid Less Since Our Founding 59 Years Ago
Inquire about our Bank-by-Mail Plan.
Open an all-purpose savings account.
MAMARONECK FEDERAL Savings and Loan Association
142 MAMARONECK AVE. • Organized 1891

Easter and Spring Clothes At New Low Prices
Straw and Felt Easter Bonnets
Eton Suits
Spring Coat and Hat Sets
Corduroy Sets
Girl's Blouses
Boy's Sport and Eton Shirts
Cotton Cardigan Sweaters
Wool Cardigan Sweaters
Dresses
Skirts
Boy's and Girl's Slacks and Shorts
Boy's and Girl's Polo Shirts
Infant's Sweater Sets
Corduroy, Cotton and Twill Overalls
Buntings and Blankets
Layettes
Baby Towne
Infant's and Children's Wear
1937 Palmer Ave. LArchmont 2-2023

Bellows Polishes Off Croton 49-33, Extending Streak To 11

Croton, the co champion in the Western Westchester circuit, may be saving its bag of tricks for the Section One Tournament this month. At least they definitely did not reveal much to Bellows last night as the East Enders moped to a 49-33 victory, their 11th consecutive win and 14th out of 51 tries this season. Jack Hasley's Panthers assumed the lead at the very outset and added to their *margin throughout the contest*, taking one of their easiest verdicts of the hitherto rough campaign.

The classy Bellows sophs, Ed Petrie set the tempo of battle right from the start and Croton *simply didn't have the equipment* to stay with the locals, even on the Croton High court. BHS thus swept both 1949-50 frays from the Crotonians and Petrie was the driving force behind both of them. Ed's contribution last night were (1) an 18-point production which was tops for the contest, (2) was at the helm of the potent Panther fast break, (3) acted in a major role as playmaker and (4) starred on the defensive side. Panky Vitetta, the other East End forward, tallied 11 markers and Steve Johnston added 10. Hasley used every member of his varsity unit and subbed freely during the second half.

Lanky center Herb Doran paced the losers with 15 counters while Pete DeStefano tagged on with 10.

Bellows had four points before Croton started breathing and the host quintet never got any closer than three thereafter. Vitetta set and two fouls ruffled the cords before Al Jacob's foul and DeStefano's layup set Croton moving. But Johnston meshed a push shot and Petrie then went on one of his sprees, this one good for seven straight points. Ed had plenty of variety, pushing off with a foul, then roaring through, in order, with a jump shot, tap-in, and driving layup on the muzzle-fire of a quick break. George Fischer leaped for a two-pointer *that made the count 15-5 early* in the second quarter.

The game was practically stowed away in the refrigerator before halftime, thanks mainly to a Bellows tear of 10 markers in a row while Croton's guns were either silenced or are just non-existent. The high-scoring BHS forward accounted for half of that total and fed off for one of the others. A field goal on a push shot by Sam Biondi just before intermission was only the floor shot that Croton was able to convert in the entire first half. By that time the invading Panthers were cruising on a 25-7 bulge. Both quintets grabbed 12 points in the third quarter as the home squad woke up a bit and Croton actually outscored the Hasleymen in the final stanza as Doran was able to hook in a few of his long ones.

The reserves of Bellows took an early lead, had to share it in halftime, again went to the front in the third canto, lost it again and finally had to spurt to annex a 30-27 triumph in the preliminary engagement. Tom Faillace, who meshed 12 points, and Dave Fischer, who garnered nine, were the all-around sparkplug for the BHS Jayvees.

Court Capers

Bellows' 11 wins in a row is believed to be a school record and Petrie, who has tallied 227 points in 15 outings, has officials scanning the musty books for a better figure.... Vitetta led the parade of foul shooters with five good ones. He and Petrie combined to grab nine of the 11 total free throws..... Croton officials were rumored to have been contemplating a cancellation of the game because of the coal shortage. The Croton gym resembles the Belgian Bandbox and was almost up to room temperature by game time.... Best assist of the night was a blind-pass fired by Jacob to Doran which burned the ears of two unsuspecting Panthers. The latter then proceeded to flub the chippy.... The set shot which opened the scoring was only the second Vitetta has made all season.

The box scores:

Bellows (49)	G	F	P	Croton (33)	G	F	P
Petrie rf	7	4	18	Jacob rf	0	0	0
Vitetta lf	5	1	11	Boyle	0	0	0
Cummings	0	0	0	DeStefano lf	4	2	10
Fischer c	4	1	9	Doran c	6	3	15
Evangelista	1	1	3	McCollough	0	1	1
Biondi rg	1	0	2	Biondi rg	1	0	2
Deliner	1	0	2	McCoy	1	0	2
Johnston lg	4	2	10	Farano lg	1	0	2
Karmer	0	0	0	Huggins	0	0	0
Totals	19	11	46	Totals	13	7	33

Bellows JV (30)	G	F	P	Croton (27)	G	F	P
McNiven rf	0	1	1	Doran rf	1	3	5
Koch	0	0	0	Grelo lf	2	0	4
Faillace lf	0	0	0	Madurira	1	2	4
Ricci	1	0	2	Cimarelli c	1	0	2
Dahlgren c	1	0	2	Calciuti rg	1	0	2
Evangelista	1	2	4	Milano	0	0	0
Fischer rg	4	1	9	Doherty lg	3	0	6
Bardigs	0	0	0	North	0	0	0
Wallace lg	4	4	12				
Totals	11	8	30	Totals	11	5	27

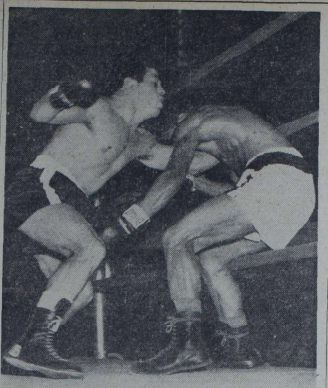

READYING A RIGHT is Pittsburgh's Billy Bossio after he had connected with a left at the perplexed countenance of Nick Darby of Jamaica, L. I. during the third round of their eight-round feature scrap at the County Center in White Plains last night. Bossio copped a unanimous decision to post his 15th straight win, fifth at the Center and 19th in 21 over-all starts. — Staff Photo by Jim Nevins

639 FOR GROSSO IN 'DT' KEGLING

The Taverners and Friendly Servicemen were good for three victories each at the Larchmont Rec Center last night as the Daily Times keglers resumed operations after a three-week recess. The Englishmen and Cleaners registered wins by 2-1 scores in the other pin battles.

Despite all of the alley efforts of the eight competing teams, the big noise came off the whizzing arm of just one bowler. It was Len Grosso of the Englishmen, a kegler long on experience, who accomplished the somewhat rare trick of rolling three straight games over the 200 pin figure. Grosso started better as his arm warmed to the task, turning a 204, then a 212 and polishing off the 639 triple with a 223, top one-game pinfall of the nights.

The Recs' anchor-man Paul Jones, as also consistently good and took home a series of 602, likewise nothing to sneeze at. There were 11 games which got over the double C hurdle and, partially thanks to Grosso's work, the Englishmen were able to contribute five of them. That team's total with 2708 pins also came in for recognition in the team bowling with the Taverners rolling high unit single of 929.

Englishmen (1)				Recs (1)			
Marcello	181	165	___	Lanza	179	161	176
Giorgio	165	201	177	Hatlock	180	151	155
Tedesco	162	___	173	Graham	154	137	151
L. Grosso	204	212	223	Jones	179	214	209
T. Flynn	160	164	207	Jones	198	212	192
Shepard	___	179	160				
Totals	872	927	909	Totals	886	847	860

Friendly Service (3)				Oilers (0)			
Canini	180	120	132	Gunther	142	128	137
Giantris	167	157	154	Gould	149	145	151
Lambiasi	138	___	___	Elding	133	152	114
Wallace	___	176	176	Rogers	158	143	147
Smirga	147	175	198	Blind	150	150	150
C. Lanza	___	165	168				
Totals	816	799	828	Totals	732	730	734

Cleaners (2)				Shore Club (1)			
Anton	174	200	168	Fennell	144	184	163
Saporito	167	179	146	Glover	158	121	159
R. Eggers	181	191	157	Kelly	146	114	144
Simonelli	165	196	188	Greene	140	178	157
Blind	150	150	150	DeCicco	199	169	197
Totals	827	907	807	Totals	787	714	820

Taverners (3)				Spamco (0)			
Russell	179	157	178	Korrel	133	156	179
Radcliffe	166	218	138	Roellecke	159	148	173
Herman	209	175	201	Gaeta	158	169	172
Pekrul	193	168	171	Cowing	154	139	163
Fader	200	144	184	Spero	158	143	148
Totals	929	857	872	Totals	843	755	835

Four Eyes (3)				Pharmacists (0)			
Mase	148	137	129	Saunders	167	138	111
Skinner	147	144	173	Eagan	161	125	136
Russell	144	123	109	Riorgo	150	121	144
Blind	150	150	150	Rhodes	123	121	124
	590	550	605		544	505	567

Expressetes (2)				Sal's Gals (1)			
Flora	116	146	136	Malinicki	148	109	117
Becker	137	128	137	Jones	94	104	91
Palmer	156	145	145	Parker	135	117	146
Lemon	154	150	148	Denner	185	158	145
	563	579	586		562	488	500

Gorton's Wolves Cop, 50–45, As MHS Cagers Fold In 4th

Gorton put on a blazing finish at the Junior High gym yesterday and the Mamaroneck High quintet couldn't weather the fourth quarter storm so the Bengals bowed again, this time by 50-45. The sad statistics now show the locals with 12 losses in 14 encounters and a recent victory-famine which has stretched through six tilts.

The Tigers' clawing made it impossible for them to emerge from the WIAZ cellar while Gorton kept in the first division with its sixth league win as against five defeats. The Wolves from Yonkers have now licked the locals two straight this year.

The brightest spot for Mamaroneck on this afternoon's entire hoop activity was in the Jayvee aftermath when Coach Ciraco's Tiger Cubs captured their fourth triumph of the season by caging the younger Wolves 29-24.

In the varsity struggle, the Bengals again proved to be a three-quarter club. They played steady ball for 24 minutes, holding a narrow margin all the way and then withered under the impact of a quickened pace. The Hilltop quintet has yielded in at least half of its games this year, that type of ragged finish — proving that the MHS squad is far from being a strong "pressure club."

Held to 28 points in the first three periods and settled in a 34-38 deficit, the Wolves suddenly were fired up as the end approached and, after trying to run with the trailing team, the Tigers folded. Previously, MHS had held 13-11 and 22-21 leads at the end of the quarters.

A reserve guard named Bob Tooley put the final touches to the locals with 12 points, all garnered in the second half. However, Bill Bloss of Gorton was high man with 16 markers. Nick Condro tallied 11 and Leroy Carter 10, but neither was impressive.

Before all the misery was over with, Dave Cvaniga and Tom Carino had been banished for procuring five personal fouls. But their loss had little to do with the outcome.

The Jayvee's triumph was brought about through persistent attacks at the Gorton net and some steadying by Buddy Boyle, top talker for MHS with eight points. Joe Curran of Gorton bested that figure by one but Boyle was by far the more valuable performer.

The Tigers try for a repeat win over Yonkers Central this Friday and engage Port Chester and White Plains in the wind-up next week.

The box scores:

Mamaroneck (45)	G	F	P	Gorton (50)	G	F	P
Carino rf	1	1	3	Bloss rf	6	4	16
Arcinaud	2	2	6	Colella	1	1	3
Bruno lf	3	0	6	Hill lf	2	3	7
Braddock	1	0	2	Panzer	0	0	0
Carter c	4	2	10	Matte c	0	0	0
Cvaniga	0	0	0	Behm	0	0	0
Dahlgren rg	0	0	0	Gomez rg	0	1	1
Schilinski	0	0	0	Tooley	4	4	12
Condro lg	5	1	11	Ryan lg	0	0	0
Totals	16	13	45	Totals	13	13	50

MHS JV (29)	G	F	P	Gorton JV (24)	G	F	P
Mitlehner rf	1	1	3	Curran rf	3	1	7
Maurer	0	0	0	Smith	1	0	2
Englander lf	0	0	0	Murphy	3	0	6
Koch	0	2	2	Rowan lf	1	1	3
Glancola c	0	2	2	Sullivan c	0	0	0
Schmidt	2	0	4	Smithers	0	0	0
Berte rg	0	0	0	Gill rg	0	0	0
Porter	0	0	0	McNamara	0	1	1
Donato lg	7	2	6	Anderson	0	0	0
Werblow	0	0	0	Bloss lg	1	1	3
Totals	10	9	29	Totals	9	4	24

School All-Star '6' Primed For Berkshire Prep's Visit

Area hockey fans are all hepped up over the current season finale tomorrow night on Playland Casino ice when the Westchester High School All Stars tangle with the undefeated forces of Berkshire Prep School. The organization of the county scholastic spangled sextet was completed yesterday when the respective coaches were tapped for their choices.

Berkshire comes to Westchester for this special encounter with the western New England title already tucked away under an absolutely clean league record. Altogether the Berkshire men of Sheffield, Mass., have annexed 12 straight triumphs. Headmaster Delano de Windt, who captained the 1911 Berkshire sextet, and Coach Ted Harrison have been largely responsible for the success of building a winning team from an enrollment of under 150 boys. Harrison is a former Yale athlete who skated at New Haven under the guidance of the great Murray Rudock and captained the 1941-42 Eli sextet.

In 1947 Berkshire won 11 and dropped three, including a play-off game for the loop crown, and then in the 48 campaign there were eight wins and two ties. The Sheffield skaters tied with Belmont Hill of Boston for the championship that term.

With two lettermen at every position, the current edition has only one to look back on with regret, a 5-4 deficit to the West Point Plebes. Thus the title came back after an eight year absence.

That enviable record shows not one interscholastic defeat in two years and is undoubtedly one of the most sensational marks in the eastern section.

Joel Hufford, often labeled the most talented man on the squad will be the Berkshire goal-tender with Captain Hugh Colliton and Sam Outting at defensive posts Sterling Klinck, a junior out of Buffalo, is the choice at center, the cleverest and best stick handler on the team. Bob Klinck, brother of Sterling, and Fred Errington have been named to start at wing assignments. Sterling Klinck is the high-scorer.

As far as the county Stars' roster is concerned, it was locked up yesterday when Coach Harold Rasbeck of North Tarrytown *named seniors Joe Occhipinti and* Robbin Pariel to represent NT on the unit. Both are defensemen, and Occhipinti was a star rubber-back on the NT gridiron eleven.

Mamaroneck's entire first string of Goalie Ed Tillman, forwards, Gus Berlanger, John Staropoli and Bob Murphy, plus Ted Lyons and Herb Guthrie were already picked as were the Greenwich trio Pete Jenkins, Tom Montgomery and "Mouse" Pratley and New Rochelle's Charlie King, Tife Dollar and Bill Bruce.

DARBY CRUSHED BY BOSSIO IN 8

By GUIDO CRIBARI

Like that ole man river, Pittsburgh's Billy Bossio just keeps rollin' along. The diminutive darling of the ring last night hacked out his 15th consecutive victory, 19th in 21 starts, as he unanimously outpointed Nick Darby of Jamaica in the headling eight-rounder at the County Center in White Plains.

Despite a severe head cold and a six pound deficit in the weights, the bouncing bantam from the Quaker State won decisively from the game Long Island boxer. The usual Bossio punching zing was missing, but he had enough ring savvy to easily outpoint his rival.

'Close Fight' to Ref Boughton

Referee Lou Boughton of White Plains, who saw it closer than most of the sparse gathering of 2,200, called it 4-3 for Bossio with one round even. But Judges Art Aidala and Americo Schiavone fabbed it 7-1 and 6-2 respectively for the Pennsylvania perfectionist.

Bossio lost the second and eighth rounds on our card as Darby connected with stiff rights. But otherwise Bill was more or less master as he pecked away at Darby's head with a flurry of lefts and rights, and chopped away cleverly in the clinches whenever he chose. Bossio's best round was the third when he nailed the Long Islander with a stinging right that had Darby hanging on momentarily.

Darby, who sported "mouses" under both lids, lost his spark after the third chapter and took to cover. He lost every round from here in until the eighth when he suddenly came to life again. But alas, too late.

The win was the fifth in a row at the *County Center* for the artistic Pittsburgher, who now calls the Center his home arena. And why not? In some 34 rounds of fighting here, he has actually dropped but four. The setback was the ninth in 20 starts for Darby a former race track exercise boy. Bossie scaled 119. Darby 125 1-2.

Exciting Six-Rounder

In the semi-final, the most exciting bout of the card, Joe (Moon) Mullin, 148, of Bay Ridge hacked out a close decision over Vince Martinez, 146 3-4, of Paterson, N. J., in a typical Pier-Sixer. Both whaled away at each other through most of the scrap with Mullin slightly better in the mauling.

A second scheduled sixer saw Charles Patrick Henry, 184, the pride of County Mayo, Ireland, flatten Johnny Williams, 179 1-2, of the Bronx in 2:44 of the second stanza. The gallery is probably still trying to figure out what punch produced this deep freeze. So is Charles Patrick Henry *for that matter.*

The three opening fours all went the distance. Tommy Cunniff, 157 1-2, Inwood, won from Kelly Duncan, 153 1-2, the Bronx; Jimmy Cerello, 164 1-4, Hoboken, decisioned Pete Couvaris, 168 1-2 of New York City, and Billy Groener, 139 1-2, Jersey City, outpointed Fred Iorio, 143 1-2 of Brooklyn.

Huguenot Tankmen Capture 39–36 Win Over Hilltoppers

Hitting hard in spots but not *often enough in the wide picture*, Mamaroneck High's swimming contingent fought into the relays *before submerging 39-36*, to the natators of New Rochelle yesterday in the Huguenot YMCA Pool. The Queen City mermen put across the clincher in the 150 yard medley relay to spoil the bid by Bob Hanna's MHS squad for win number six on the campaign. The locals thus sit back for Thursday's big clash at Peekskill M. A. with a record of five to the good and two losses.

The winners captured four firsts in the individual events, stepped aside to the Tibers in the other three, and then split the relays to maintain the slim margin of supremacy. The MHS tank squad took care of four seconds and two thirds but simply could not shuffle its personnel to garner enough points for the win.

Jack Mayers of New Rochelle, the lad who shattered county amateur marks while swimming for Orlando Pesce's crack team last summer, was the meet's only double victor. Jack brought out Mamaroneck's weakness by copping the 100 yard back stroke and then coming back for five points in the 150 yard medley relay.

The losers were sparked by their ace, Johnny Glover who touched the finish line first in the opening 80 yard freestyle and then was nipped by Mayers in the century back stroke.

Besides Glover, the other MHS winners were Charley Trefzger in the 200 yard free style, the Leo Van Dijk who took the century freestyle, Red Dimando, Soph Dick Kurts and Glover captured seconds in the racing events while Gordie Nichols was runner-up in the diving competition.

The Hilltop's only other complete success was registered in the afternoon's final encounter, when the combination of Trefzger, Kurts, Van Dijk and Dimando covered the 200 yard freestyle relay distance in the mediocre time of 1:47.2. Don Wheatley and Pete Goldsmith garnered thirds for the local cause.

The most spine-tingling race on the program was the 100 freestyle when all four entries were bunched until the fourth lap. Then Van Dijk and Kurts put on the pressure to pull ahead and were cutting water rapidly in the home stretch.

Mayers started off toward his twin-win by just edging Glover in the 100 yard back stroke and the latter was not eligible to compete in his best event, the gruelling individual medley.

New Rochelle now looms as the Tigers' most dangerous obstacle toward retaining the county swim crown..... Trefzger's 2:19.1 was by far the best clocking of the day and is an unofficial county record.... Glover covered the 50 in 24.6 which is decidedly above par for the "sprint" events. Mamaroneck seems to have acquired a reputation for false starts that officials have wind of it... They were "hawked" again yesterday..... A pressing need for good back stroke and breast stroke men has become evident of the MHS squad. However, Hanna and his charges are confident they will be a strong contender when the county event rolls around later this month.

The summaries:

50 yard freestyle—Won by Glover (M), Dimando (M), Hummel (NR). Time: 24.6.

100 yard breast stroke—Won by Knoke (NR), Rasmussen (NR), Wheatley (M). Time: 1:28.6.

200 yard freestyle—Won by Trefzger (M), Leffler (NR), Weiss (NR). Time: 2:19.1.

100 yard back stroke—Won by Mayers (NR), Glover (M), Gerstenzang (M). Time: 1:07.1.

100 yard freestyle—Won by Van Dijk (M), Kurts (M), McPhee (NR). Time: 1:02.8.

Diving—Casteroyle (NR), Nichols (M), Rasmussen (NR). Winner adjudged on points.

150 yard individual medley—Won by Mayers (NR), Weiss (NR), Goldsmith (M). Time: 2:03.5.

150 yard medley relay—Won by New Rochelle (Casteroyle, Knoke and McPhee). Time: 1:37.1.

200 yard freestyle relay—Won by Mamaroneck (Trefzger, Kurts, Van Dijk and Dimando). Time: 1:47.2.

MHS RELAY UNIT, which captured the 220 yard freestyle *event in the Eastern Interscholastic* Championships at Princeton University Pool last Saturday gets set for diver Gordie Nichols to send it off in unison. The combo is composed of (left to right) Charley Trefzger, Leo Van Dijk, Johnny Glover and Red Dimando. The Tigers finished third behind Trenton High in the team standings with Nichols taking eighth spot in a diving entry list of 25.

—Photo by Don Rogers

Sports Calendar

TODAY

Bowling

Fraternal League matches, Mamaroneck Rec Center, 8:30 P. M.

Bowlette (ladies) League matches, Larchmont Bowl, 8:30 PM.

Basketball

Junior Rec League games at MAS gym; Tarrnels vs Ravens, Renegades vs Warriors, first game at 7 PM.

Hockley at NYSD

Harrison at Scarsdale

St. Mary's at Yorktown

Peekskill M.A. at Haldane

Concordia Prep at Blessed Sacrament

Concordia College at Brooklyn Tech

St. Francis of Brooklyn vs Iona College, at County Center, White Plains; St. Francis Freshmen vs Iona Freshmen in preliminary, first game at 7:30 PM.

Swimming

Westchester Private-Parochial School Championships, Horace Mann School, Bronx, starting at 3:45 PM.

TOMORROW

Swimming

Westchester Private-Parochial School Championships, Horace Mann School, Bronx, starting at 3:45 PM.

Ice Hockey

Playland Casino, Rye, Westchester High School All-Stars vs Berkshire Prep School; New Rochelle High at North Tarrytown (in preliminary), first game, 6:45 PM.

Basketball

Senior Rec games at MHS gym: Tigers vs Century AC, Gaels vs Colonials, first game at 7 PM.

Bowling

Larchmont Community League matches, Larchmont Rec Center, 8:30 PM.

Acres League matches, Mamaroneck Rec Center, 8:30 PM.

American Club (ladies) matches, St. Thomas's Alleys, 8 PM.

Bengal Keglers Lick Port Chester Outfit

The keglers of Mamaroneck High slipped into the Hilltop's winter sports picture yesterday as they downed Chester Illiak's alleymen in total pins at the Larchmont Rec Center.

The Sawpit squad had the individual star in Bill Ethel Franz who chalked up 549 pins, the highest of which was a 201 single. Franz rolled 190 in Game 2 and, *now graduated*, were the WIAA's top keglers last season.

The local group was sparked by Bernard Salasin who rapped a 177 single and 490 triple.

The scores:

Mamaroneck (2976)	Total		
Salasin	145	177	168
P. Valle	146	144	199
L. McCabe	185	123	___
M. McCabe	185	144	119
Driscoll	127	162	197
Dobler	___	140	___

Port Chester (2911)	Total		
Bambara	159	163	193
Franz	190	158	149
Labella	147	150	191
Ethel	197	201	161

Fight Results

By the Associated Press

MILWAUKEE—Terry Young, 136, New York, outpointed Bob Sandberg, 134½, Rockford, Ill.

NEW BEDFORD, Mass.—Sammy Walker, 158½, Springfield, stopped Norman Horton, 158, Providence, 6.

PINETREE SETS RECORD

PELHAM — Martin "Pinetree" Doherty set another scholastic basketball scoring record in leading Pelham to a 69-42 triumph over Saunders Trades of Yankers here yesterday. Doherty netted 42 points, breaking his year-old mark of 41, on 20 field goals and two fouls. The win was the 14th straight this year for the unbeaten Pelicans and the 24th in a row over the past two seasons.

ROCCA TO HEADLINE WP WRESTLING SHOW

Antonino Rocca, whose appearances at the County Center in White Plains are becoming legion, makes another start there Saturday night when he meets Tiger Joe Corbett, veteran California grappler, in the feature attraction of a five match card.

Corbett made his initial showing *at the Center last week* when he disposed of Kola Kwariani with his spectular Irish Whip. Rocca has disposed of the lean than a half-dozen assorted Baruns, Supermen, villains, and niceguys since the mat season opened here.

A finally semi-final will feature Irish Mike Clancy and Tony Cosenza. Billy Darnell, a Texan with a lot of fanfare, faces the notorious Chick Garibaldi in another special attraction.

Mitsu Arakawa, *ace of the de*layed action dying swan routine, meets Pat O'Hara and Pola Cordova, the kid from Spain, meets Kwariani, the behemoth from Russia in the two remaining exhibitions.

NEXT MONDAY 8:30
WRESTLING
ANTONIO ROCCA vs. STANLEE
(Return by Popular Demand)
DON EAGLE vs. GINO MARTINELLI
LORD CARLTON vs. WALLY DUSEK
MIKE MAZURKI vs. GEORGE BECKER
plus 3 ADDITIONAL FEATURES
$1.50, 2, 2.50, 3, 4, 5, tax incl.
NOT TELEVISED
MADISON SQ. GARDEN

EXCLUSIVE!
TONIGHT 10:30 P. M.
BASKETBALL on WMGM
1050 ON YOUR DIAL
BALTIMORE vs. N. Y. KNICKS
Sponsored by Adler Shoes . . . Buddy Lee Clothes . . . Dynamic Stove . . . Nedick's . . . World-Telegram and Sun.

NO MODIFIED SERVICE AT COLTON MANOR
Delighted guests return again and again because at Colton Manor they have discovered a maximum of enjoyment in fine living, at rates that afford exceptional value. 250 inviting rooms, sun-water baths, "Bikini-Sun-Deck," Concert Trio, luscious food. American Plan (3 generous meals daily) or European. Rookie!
Colton Manor
ATLANTIC CITY
Penna. Ave. Overlooking Boardwalk
The Hotel of Happy Happy Returns

OFFERED AS A PUBLIC SERVICE
"KNOW YOUR COUNTY"
• We cordially invite you to hear this new and distinctive series of guest interviews on our weekly radio presentation, "YOUR PROGRAM," every Thursday.
Tomorrow's Guest Will Be
HON. GEORGE L. McELROY
Mayor
ELMSFORD
Tune in "YOUR PROGRAM"
Station WFAS—123 or 1230—
or Station WFAS-FM—103.9 mc
Every THURSDAY at 2 P.M.
(INTERVIEW REBROADCAST AT 8:30 P.M.)
WESTCHESTER LIGHTING CO.
THE YONKERS ELECTRIC LIGHT & POWER COMPANY

ETTA KETT By Paul Robinson

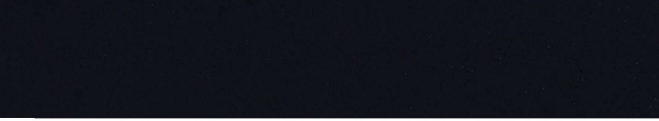

BIG SISTER By Les Porgrave

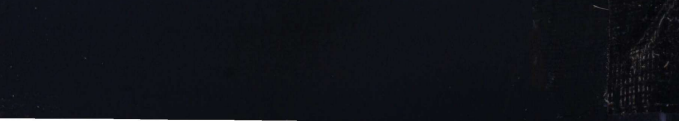

Wide Selection Available In Library Titles

The Mamaroneck Free Library has announced the addition to their collection of 24 fiction books and 58 non-fiction books.

Fiction titles include "Natchez Woman" by Graham, "The Hunter and the Hunted" by Innes, "Fields are White" by Chute, "Prance" by Hubbell, "Sea Eagles" by Jennings, "I, My Ancester" by Ross, "Proud Heritage" by Bischoff, "Horse's Mouth" by Cary, "Unrelenting" by Dodge, "White King" by Harrison, "Red Cloak Flying" by Widdemer, "Captain's Lady" by Heatter, "Women on the Wall" by Stegner, "Love Story" by McKenny and "Hanging Heiress" by Wormser.

The non-fiction books include "Jailbait" by Williams, "Water Color Portraiture" by Walker, "More Painting Patterns for Home Decorators" by Spears, "Violent Men" by Meigs, "Longer Curves Ahead" by Lincoln, "Pageant of Life Science" by De Lauhenfels, "1001 Designs for Hand Decorating" by Flam, "How to Organize and Operate a Small Business" by Kelley, "Sweden" by Strode, "Peninger on Photography" by Peinger, "Getting the Most Out of Retirement" by Jones, "California" by McWilliams, "Human Nature of Playwriting" by Raphaelson.

"Grammar of American Politics" by Binkley, "Your Family Tree" by Hopkins, "Chats on Old Pewter" by Masse, "Bahama Islands" by Rigg, "Contract Bridge for Everyone" by Culbertson, "Fun in the Water" by Cureton, "Say It With Your Camera" by Deschin, "Europe In Our Time" by Erskine, "From Cave Painting to Comic Strip" by Hogben, "Linton Story" by Waugh, "Feeding Your Dogs, by Whitney, "American Quilts and Coverlets" by Peto, "Fundamentals of Clothing and Textiles" by Evans, "Francis Bacon" by Farrington, "Your Nasal Sinuses and Their Disorders" by Seltzer, "How to Build Your Own House," by Tuomey, "On Portraiture" by Archer, "Public Opinion and Propaganda" by Doob, "Cartooning for Fun" and Profit" by Fisher, "Berlin Command" by Howley, "Learn to Garden" by Gunnison, "Classical Landscape with Figures" by Lancaster, "Jobs that take You Places" by Leeming, "Painters Craft" by Mayer, "Here's How in Sports" by Morrison, "You Can Draw Anything by Mullin, "Introduction to Atomic Physics" by Oldenberg, "Fifteen Ways to Make Money in the Country" by Pearson, "American Silver" by Phillips, "Modern Dance" by Shurr, "Sport for the Fun of It" by Tunis.

"Albert Einstein" by Schilpp, "Folk Art Designs" by Hallen, "World Ski Book" by Elkins, "Wooden Horse" by Williams, "Leap to Freedom" by Kasenkina, "France" by Ogrizek, "Handbook Basic Motion-Picture Technique" by Brodbeck, "Short Cuts to Better Golf" by Revolta, "Care and Repair of Antiques" by Crenshaw, "Flower Craft" by Roberts, "American Glass" by McKearin, "Fishing the Atlantic Offshore and On" by Farrington, "North American Fresh Water Sport Fish" by Caine and "Currier and Ives Prints" by Conningham.

175 Attend Luncheon Of Junior Assembly

About 175 members of the Larchmont Junior Assembly attended the annual mid-Winter luncheon and business meeting yesterday at St. John's Episcopal Church Parish House in Larchmont.

Following the social hour and sandwich luncheon a business meeting was conducted by Mrs. John B. Coffinberry, president. Mrs. William J. Campbell, calendar chairman, was in charge of arrangements assisted by Mrs. J. Gaston Kipp, Mrs. Vincent R. Smalley, Mrs. J. H. Ricker and Mrs. Gordon Buss. Mrs. W. W. Clinedinst was in charge of flower arrangements and Mrs. Charles Pease and Mrs. Kipp served at the dessert table.

DANCE PLANNED

Final plans for a dance to be held April 15 at Carpenter Hall, Mamaroneck, were made last night at a meeting of the Century Club at 987 Winfield Avenue. Emile Foccia is leading the inter-club bowling tournament, it was announced. The members viewed two war films.

CARIBBEAN CRUISE

Rev. and Mrs. Erwin L. Claussen of 29 Maplewood Street, Larchmont, will sail tomorrow on the Grace Liner, Santa La Rosa for a 12-day Caribbean cruise.

Gay, colorful—

NORCROSS GREETING CARDS
AT YOUR FAVORITE STORE

YOUTH ALIYAH ACTIVITIES were featured at the meeting of the New Rochelle - Larchmont Chapter of Hadassah held yesterday afternoon at the home of Mrs. Ralph Davidson. Taylor's Lane, Mamaroneck. Pictured, left to right, are Mrs. Jerome Geigel of Larchmont, vice president and fund raising coordinator; Sergeant Alisa Penueli of Israel, guest speaker; Mrs. Davidson, hostess, and Mrs. Lester Tomback of New Rochelle, chairman of the Youth Aliyah committee.

—Staff Photo

Youth Aliyah Drive Launched In Address By Israeli Sergeant

"We must give help to the children in Israel because in their hands lies the future of our land," Sergeant Alisa Penueli, delegate of the Friendship Mission of the Israeli youth, told members of the New Rochelle-Larchmont Chapter of Hadassah at the meeting held yesterday afternoon in the home of Mrs. Ralph Davidson, Taylor's Lane, Mamaroneck, to launch the 1950 local Youth Aliyah campaign. Approximately 60 persons attended the meeting. A local campaign goal of $18,000 has been set.

"Every month Israel receives 1,000 children from 52 different countries, children in various states of physical and mental health, children from widely diversent backgrounds," Miss Penueli explained, "and we need money, clothes, food and interest to accimulate those children into our life. To bring their bodies into Israel is not enough," she continued. "we must set them out of the temporary camps in which they are now living and make them a part of our nation."

The 23-year-old speaker, who served with a commando unit of Haganah, Jewish defense army, is one of nine young men and women in the Israel army who have come to the United States to address groups on the importance of continued and extended aid to the children of Israel During her stay here Miss Penueli, who has had radio training with the Army, is studying radio techniques with a New York City station and plans to enter civil radio work in her country on her return there.

Illustrating her lecture with references to her army experiences and her work with the Youth Aliyah children, Miss Penueli urged wholehearted support of the campaign.

"Alex, our immediate army leader, once gave an illuminating example of what united enough can do," the speaker related. "During the bombing of Jerusalem when all of us were afraid, he gathered a group in a room and switching off the electricity, had each of us light a candle. The combined glow of all the candles soon lighted the room completely, and Alex explained that although we are just individual people, our united effort can make a great difference between darkness and light.

"And so I tell you," she continued, "if we all light 'candles' for Youth Aliyah, our united effort will mean a new life for the children of Israel."

The many educational problems of the children were also discussed by the speaker who said that they had to be taught the meaning of work. She lauded Hadassah as the first organization to go into the poorest sections of Israel. Thirty years ago, to open Infant Welfare Stations to promote hygienic conditions among poverty-stricken families.

"Now Hadassah is going into the refugee camps and this work, of helping children into Israel, preparing them to earn their own living and showing them how to become a part of our society, is most important of all because the life of Israel depends on these children," she said.

"Never doubt that anything you do for help Israel is not appreciated," Miss Penueli remarked. She then told of a woman she met in the United States who asked whether woolen gloves sent to Israel were needed. In answer, the speaker related she told the questioner of a time when she and three other soldiers had to turn wearing a single pair of gloves so that their hands would be warm enough to fire their pistols when action started.

Mrs. Lester Tomback, chairman of the Youth Aliyah comittee, officially launched the local campaign at the start of the meeting. She told of Hadassah members addressing New Rochelle organizations on the subject and showing a film on Youth Aliyah work. Committee members were introduced.

Mrs. Benjamin Posner, hospitality chairman, assisted by Mrs. Jacob Penn, Mrs. Bernard Freedman, Mrs. Julius Levin and Mrs. Samuel Schain, served refreshments of sherry and biscuits.

Mrs. Otto Kleppner, president, announced that the April 5 meeting of Hadassah will be held at the home of Mrs. Samuel Cummins, 152 Neptune Avenue, New Rochelle.

—Singley-Carter

MRS. WALTER T. LAHEY of Pelham, chairman of the New Rochelle League for Service's "Golden Decade—Fashions for 50," luncheon, bridge and fashion show May 24 at Glen Island Casino, announces that 16 local stores will be represented in the parade of styles that day. The League will hold its regular meeting Monday at 2:30 P. M. in the solarium of New Rochelle Hospital.

Plans are Completed For Bridge Tuesday

Final plans were discussed last night at the Central School Parent Teacher Association executive board meeting, at the school, for a bridge and fashion show to be held Tuesday at the school. Mrs. fashion show, under the chairmanship of Mrs. Philip Corbett, will shop of New Rochelle and the hat fashion show, under the chairmanship of Mrs. Edward Taylor will be given by Charlotte's Hat Shop of Mamaroneck.

Other members present were Mrs. Austin Byrne, Mrs. John Usowski, Mrs. Philip Laufer, Mrs. Stanley Rose, Mrs. Marcelle Petcrka, Mrs. Raymond Creekmore, Mrs. Robert C. Davidge and George W. Brown, principal.

PLAN SQUARE DANCE

The Triple J's youth group met at the Westchester Jewish Center yesterday to discuss plans for the square dance to be held Saturday night at 7:30 at the center. Boys and girls of 13 years and older are invited to attend. Rita Locker is decoration chairman, assisted by Joan Green, Carol Stockman, and Charlotte Bustin. A new member welcomed at the meeting was Francine Schlanger of Harrison.

LUNCHEON HOSTESS

Mrs. George C. Menninger of Miami Beach, formerly of 1301 Flagler Drive, Mamaroneck, recently entertained at a luncheon in honor of Mrs Norman C. Toomey, a visitor from New York City. Mrs. Wallace D. Keeler of Mamaroneck, Mrs. Menninger's mother, was also a guest at the party, given at the La Gorce Country Club.

Mathilde Bandelier
Contour Consultant
Cosmetologist
Formerly of Paris and New York
Scientific FACIALS for Muscle Contouring and Skin Correction
SLENDERIZING
Tummee Table — Swedish Massage
365 Boston Post Road
Larchmont 2-1707

Elkan Garden Club Advisor Guest Speaker

Mrs. Harold Sharp, horticultural consultant of the Garden Club of Larchmont, was guest speaker yesterday at the March meeting of the Elkan Park Garden Club at the home of Mrs. Gardiner Angell of 210 Palmer Avenue, Larchmont.

Mrs. Sharp, who is also the Elkan Park Club advisor, spoke on outdoor window boxes. She discussed types of boxes suitable for outdoor use, problems of drainage, proper soil mixture and types of flowers most suitable in sun or shade.

A business meeting conducted by Mrs. William J. Harper, Jr., preceded the talk. Mrs. Harper led a discussion on the kind of flowers and shrubs to be planted in the "Circle" area of the Elkan Park this Spring. Mrs. Henry Stockbridge and Mrs. A. J. Goodman were appointed to head a committee which will obtain estimates and make decisions on planting projects.

Tenative plans were discussed for a film to be shown April 5 and a flower arrangement program May 3. Refreshments were served by Mrs. Angell and Mrs. Stockbridge, co-hostess.

Drama Group Reviews Plays Preceding Tea

Short reviews of current Broadway plays were presented yesterday afternoon by members of the Drama Department of the Woman's Club of Larchmont at a Workshop meeting at the home of Mrs. William Lanyon of the Alden House, Larchmont.

Members who reviewed plays were Mrs. John Holby, "The Member of the Wedding", Mrs. Philip Holden, "Arms and the Girl", Mrs. Lanyon, "Detective Story", Mrs. Raymond P. Reese, "The Cocktail Party" and "Gentlemen Prefer Blondes" and Mrs. Elmo C. Wilson, "I Know My Love" and "Death of a Salesman". The group reported that all the plays were enjoyable with the exception of "The Cocktail Party" which Mrs. Reese said leaves the audience "bewildered".

A discussion of the plays followed the reviews and continued through the tea hour. Mrs. Thomas P. Hepworth was presented a ticket for the play, "Caesar and Cleopatra", by Mrs. Rose Leib, Daggett club president.

Hostesses at tea assisting Mrs. Lanyon were Mrs. Reese, Mrs. Louis E. Church, Mrs. Stanley H. Rose, Mrs. Sally Warren, Mrs. Wilson and Mrs. Harry L. Hampton.

ESKIMO PROGRAM

Miss Harriet Babbit's Class 4A of Murray Avenue School gave a program on Eskimo study yesterday over the school radio. Pupils participating were Jennifer Buck, "Eskimo Clothing", Peter Bellows, "The Lapps of Northern Europe", Rochelle Schaffer, "In The Far North", Barbara Williams, "Reindeer In Lapland", Judy Piper, "Eskimo Does", Anne Ryan, "Travel In The Far North", and Gail Williams, "The Eskimo Summer home."

TROOP 6 MEETING

Margaret Young received her wiener roast yesterday at a meeting of Mamaroneck Girl Scout Troop 6 at the Mamaroneck Methodist Church house. Folk dances and songs for tonight's daddy-daughter dinner were reviewed by Mrs. Brooks Jakeman. Refreshments were served by Patty Stanton, Nancy Bradt and Nancy Becker.

VILLANOVA ALUMNI

An organization meeting with election of officers of the newly formed Villanova Alumni Club of Westchester will take place Wednesday March 29 at 8 P. M. in Larchmont Shore Club. Plans for the meeting were made by a group of alumni convening at the club last night. Edward D. Riley of 58 Circle, Larchmont, is publicity chairman.

Leaders Hear Projects By Scout Troops

Service projects reports of Girl Scout and Brownie troops were presented yesterday at a luncheon meeting of the Leaders Association of the Larchmont Girl Scouts at the scout house, with Mrs. Robert Thomas presiding as chairman. Mrs. L. G. Best and Mrs. Alvin Dreyer were luncheon hostesses.

Troop 4 with Mrs. Quentin Gulliver as leader decorated the Children's Room of the Public Library, and assisted by Troop 5, Mrs. Thomas James, leader, distributed Red Cross posters to merchants of Larchmont. Wing Scout Troop 8 and Senior Troop 10 will serve the Men's Club dinner at St. John's Church March 9; Troop 2 with their leader, Mrs. Luttrell Maclin, will assist Camp Fire Girls in child care at the Parent Teacher Council Institute March 27. Brownie Troops 21 and 23 will contribute St. Patricks Day favors to Children's Village and to Blythedale Home, and Easter tray favors will be contributed by Brownie Troops 22 and 24.

An invitation was extended to all Larchmont Girl Scouts from Camp Fire Girls, to attend a lecture on Indian lore, at the Murray Avenue School March 11 at 2 P. M. Plans for the program for the Juliette Low tea to be held March 19 at the Scout House were announced by Mrs. Mahlon Beakes. Juliette Low chairman, and plans for the training meeting set for the evening of March 23 were outlined by Mrs. Darrell Nordwall, deputy commissioner and training chairman.

Attending the meeting were Mrs. James, Mrs. Beakes, Mrs. Nordwall, Mrs. Maclin, Mrs. Hugh MacDonald, Mrs. Perry Cochran, Mrs. Charles Damman, Mrs. John Sittig, Mrs. Robert Hockett, Mrs. Harry Rehnberg, Mrs. Fred Mills, Mrs. Charles Burris, Mrs. John Bertrand, and Mrs. Olney Steffens, commissioner.

Auxiliary Unit Hears Reports By Chairmen

Mrs. Betty Terpening was welcomed as a new member last night at a meeting of the American Legion Auxiliary, Unit 90, at headquarters in Mamaroneck, with Mrs. Rose Warrington presiding.

A film entitled "Time of Living" was shown and reports were given by committee chairmen, with contributions requested for the Mountain Camp Nurses Infirmary at Tupper Lake, and for a forthcoming party at Castle Point Veterans Hospital.

Members attending and reporting on yesterday's county meeting in Elmsford were Mrs. Warrington, president; Mrs. Helen Higbee, Mrs. Mae Marcelli, Mrs. Emily Johnson and Mrs. Evelyn Gale. Guest speakers were Mrs. Muriel Murray, Department president; County Commander Charles Munson, Past Commander Robert Patterson, Mrs. Margaret McNeil, Ninth District chairman and Mrs. May Stone, Westchester chairman.

Refreshments were served by Mrs. Pannie Paonessa and announcement was made of the next meeting March 15.

Fashion Show, Music Program Attract 100

Against a background of gladioli, iris and jonquils, the New Rochelle-Larchmont Chapter of the Business and Professional Division of Hadassah held a fashion show and musicale last night at the home of Mrs. Abe Solomon, 26 Shore Drive, Larchmont. Approximately 100 persons attended.

Mrs. Irving Lavinsky was general chairman, Mrs. Robert Hacker was in charge of hospitality and Mrs. Fred Jaffe was fashion commentator. Assisting with hospitality and wardrobe were Mrs. Oscar Greene, Mrs. Rose Shapiro, Mrs. Michael Block, Mrs. Robert Stack, and the Misses Dee Meverson, Natalie Golus, Nettie Rittenberg and Blanche Greene.

Miss Rhoda Kaplan of Larchmont played piano selections and Mrs. Aaron Silberhardt of New Rochelle, who sings professionally as Estelle Craig presented songs from current musical hits. Background music for the show was played by Renee Roth Beryman of New Rochelle. After the entertainment, refreshments were served in the game room.

Models for the show were members or daughters of Hadassah RPW members.

STORY HOUR

A story hour for children of the second through sixth grades will be held at the Mamaroneck Free Library tomorrow at 3:30 P. M., according to Mrs. Nathalie M. Bennett, children's librarian. Selections are "Bahar and His Children," by Jean de Brunhoff and "Mr. Wren's House," by Emma L. Brock.

DANCE MARCH 11

Plans have been completed for the annual hearts and flowers dance to be held March 11 at 8 P. M., sponsored by the JYL's of the Westchester Jewish Center at the center.

ALPHA CHI OMEGA Sorority held a luncheon meeting yesterday in Larchmont at the home of Mrs. Robert Dalton, 21 Doune Way, where hobbies were exhibited and discussed. Pictured above with Mrs. Dalton are assistant hostesses, seated left to right, Mrs. Carl W. Kuhl, 2nd, of Scarsdale, and Mrs. Dalton. Standing left to right, Mrs. Fred Lightfoot Jr., of Larchmont and Mrs. Robert Sloan Jr., of New Rochelle. Mrs. E. L. Baker of Tuckahoe exhibited hand carvings from Sweden and Norway and Mrs. Eugene Light of Tuckahoe displayed and demonstrated her oil paintings.

—Staff Photo

Hoover Report Support Urged At Discussion Meeting Of LWV

The Hoover Report was discussed yesterday at a joint meeting of the discussion groups of the League of Women Voters of Larchmont at the home of Mrs. G. Edwin Stewart, 2 Highwood Way, Larchmont. Mrs. Morris Krantz of Scarsdale, education chairman on the state board and vice-chairman of the Westchester Committee on the Hoover Commission Reports, was guest discussion leader, introduced by the league president, Mrs. F. L. Bradfute.

Mrs. Krantz noted that Presidents Taft, Harding, Hoover and Roosevelt had all tried to achieve a more efficiently and economically run government, and that "it fell to President Truman to appoint a commission headed by ex-President Herbert Hoover, to make a study of government spending and recommend economies.'

One outstanding fact of the report, she said, was that no evidence of wrongdoing in any department was uncovered. However, it was shown beyond doubt that the waste of inefficiency and duplication amounts to billions each year—as our national expenditures increased from four to forty-five billion annual, she continued.

Two incidents stressing the duplication of work named by the speaker were the 75 different agencies dealing with the problem of transportation, and, quoting from the report, "is she salmon going up stream to spawn come under the supervision of 12 different departments."

Reasons for inefficiency outlined by Mrs. Krantz were—duplication, lack of authority, possibility of by-passing authority, the lack of correlation between prestige and pay, the jealousy between different offices, as when Army and Navy vie for Government funds, and great stockpiles of material obsolete, unneeded or unused.

In speaking of the post offices, Mrs. Krantz said they were obsolete in method, having made practically no changes since 1835. The loss for the past year was five hundred million, the accumulation of small losses such as paying two and a half cents to mail and deliver each penny post card, she said, adding that "the Hoover Report gave the citizen his first chance to examine the government expenses in a language he could understand."

During the past year 20 per cent of the recommendations of the report have been put into law and have made a saving of our billion dollars, she continued, with substantial improvements in the State Department and improved management of Army and Navy expected to effect another billion saved. Three bills have been introduced on post office reorganization and it is hoped to make each class of mail self-supporting, she stated.

The speaker concluded by saying, "Whether the recommendations of the Hoover Report are accepted depends upon the people who must support them. Government waste is partly our fault thru indifference and the interest of our Congress will soon want unless supported by the interest of their constituents."

Work of the Citizens Committee on the Hoover Report was described and league members were urged to take part in its efforts to arouse active interest in it. Refreshments were served by the hostess, assisted by Mrs. C. A. Heuser.

BLISS NATIVE HERBS GIVE YOU QUICK, EASY RELIEF from CONSTIPATION
Famous 40-year-old laxative gives prompt relief through old standby—natural herbs; promotes elimination without purging. Ask for family economy size.
Only $1.25, at your druggist.
BLISS NATIVE HERBS, Washington 9, D. C.
BLISS NATIVE HERBS (TABLETS)

Millinery Talk Presented For Home Section

An illustrated lecture on millinery was given yesterday afternoon by Mrs. Robert C. Fisher of New Rochelle at the American Home Section meeting of the Woman's Club of Mamaroneck in the clubhouse.

Mrs. Fisher, who was introduced by Mrs. Henry Boak, demonstrated methods of re-styling and creating hats from felt and straw.

Preceeding the talk Mrs. Mc Chesney, chairman, announced that Mrs. R. Depew Brewer was chosen the winner of the "Celanese Quiz", held at the February meeting. Announcement was made of the rummage sale to be held by the American Home Section April 13, 14 and 15. Mrs. Harry G. Waltner, club president, spoke briefly, urging members to register and vote in the coming village elections.

A luncheon preceded the meeting under the chairmanship of Mrs. Oscar Swanson assisted by Mrs. Jacques Alierand, Mrs. Leonard O. Caton, Mrs. Floyd Crisman, Mrs. Luman G. Hubbell and Mrs. J. H. Galmon. Floral arrangements were by Mrs. George Breckenridge.

100 Hadassah Members Hear Israeli Panel

More than 100 members of the Mamaroneck-Harrison-Rye Chapter of Hadassah attended last night's meeting at the home of Mrs. Jules Gorlitz, 1013 Cove Cove Road, Mamaroneck, with Mrs. Murray Shernoff presiding and a symposium on "The Challenge of a New Epoch" presented by Mrs. Bernard Ross, program chairman.

Members participating were Anita Bierman, Ruth Bulow, Florence Eisenberg, Beatrice Klar and Vera Burnstine. They emphasized the place of private institutions such as Hadassah in helping with the health and social welfare of Israel, and noted the organization's American affairs program to keep the membership well informed.

Activities of Hadassah included in the symposium discussion were the youth program which sponsors Summer camps and the exchange scholarships between Israel and the United States, and the "Haluziot" program which trains those who wish to live in Israel.

The economy in Israel combines free initiative with private enterprise, it was pointed out, and Hadassah, whose members are "loyal Americans with no allegiance elsewhere," attempts to enrich the Jewish communal life in America through educational programs and an exchange of cultural values here and in Israel.

Mrs. Theodore Garfield, donor luncheon chairman, urged support for the forthcoming event and spoke of the urgent need for increased funds in Israel due to the severe weather there. She reported on the June cocktail party for Hadassah patrons. Announcement was made of a rummage sale the week of March 20 in Rye.

New members introduced by Mrs. Murray Kirsch, membership chairman, were Mrs. Herbert Klein and Mrs. John Howard of Larchmont, Mrs. Max Barkin of Scarsdale, Mrs. Seymour Dennis, Mrs. Harry Fertig, Mrs. Chester Ross and Mrs. Abe Singer of Harrison, Mrs. Ben Linden and Mrs. Harry Mitesman of Rye, and Mrs. Joseph Z. Simmons of New Rochelle. Hostesses following the program were Mrs. Samuel Phillips, Mrs. Emanuel Tillebaum and Mrs. Harry Schwartz.

Charter Given New Pack 8 Cub Scouts

Eight Cub Scouts received bobcat cards last night at the initial meeting of Pack 8, sponsored by the Westchester Jewish Center, at the Center. Awards were presented Gordon Jacobson, Peter Fuechler, Elsley Bowman, Robert Sunray, Michael and Judah Apsell, Allen Rosen and Paul Victor.

The pack was presented a Cub Scout charter by Francis Ruffner. Dr. J. J. Jacobson, Samuel Apsell, Dr. Wendell Dowman and Philip Kurtzsky, members of the pack committee, received registration cards. Sol Rosen, the pack master, received a cub master registration card and Mrs. Myron Buechler received a den mother's card. Rabbi Irving Koslow and Moe Krieger were presented Boy Scout chaplain pins, designating them chaplains of the newly formed pack.

CAPPUS HAS IT
65 Years of Continuous Prescription Service

Is this the Bush you beat around?
● "Beating around the bush" is likely to be a disappointing and disastrous occupation. And that's doubly true when health is concerned. Better take the straight course—the one leading directly to your doctor's door. Get his expert opinion; heed his experienced counsel. Then, bring the doctor's prescriptions straight to this professional pharmacy for careful compounding by our experienced Registered Pharmacists.
CAPPUS PHARMACY
"For Higher Standards"
PRESCRIPTION SPECIALISTS
We Deliver PHONE 9-4200

All Eyes On Rye At Harrison But Bellows '5' Tackles Tech

Bellows must go about its own business at the snug BHS Bandbox tomorrow night, trying to complete the current series on schedule on the right side while almost all eyes in the county are centered on the Harrison-Rye clash in Husky territory. The East Enders figure to bowl over the Techmen for the second straight time this season, probably by a greater margin than their breeze at Mt. Vernon on February 3rd. That would give Jack and his highly talented cagers a record of 15 victories in a 16-game slate and produce the present victory skein to 12.

As far as anyone has been able to determine, the '50 Panthers have already established a new high percentage of success for Bellows. The only other East End quintet to take 14 was the 1943-44 aggregation which played a longer schedule and dropped four. That outfit was the first Hasley directed here and it captured the SWIAC championship. No other group of Panthers has been able to accomplish that feat.

The Husky-Garnet tilt is to be played at Harrison, which could make it rough on Cliff Clinton's courtmen who, like the locals, must win to at least get a tie. Only a major miracle could bring about a Bellows defeat so it looks as if it's up to the Huskies.

Hasley was able to juggle his varsity just as he pleased in the 41-24 shellacking of the Techmen last month and no Edison player gave the Southern Westchester co-leaders any trouble. Jerry Giordano hooped nine points for the Techmen's top production out he was one of his mates resemble last year's team which repeated as champion of the league. With a 1-8 loop mark, the Edisons are just about ready to hang up their sweat socks.

The Bellions didn't practice yesterday as the girls got a look at the school gym but there is nothing to make anyone believe Hasley will make any alterations in his starting five. Of the ten varsity members, eight will be playing their final SWIAC cage games so there will have to be a flock of additions next year. Although they will all get in tournament action later on George Fischer, Panky Vitetta, Danny Evangelista, Ed Feldt, Joe Benedict, Steve Johnston, Ed Kayner and Ken Dellner will have their names printed in the league book for the last time, barring a PQ course by any Vitta, Feldt, Fischer and Johnston are the seniors who are regulars and the unit's sparkplug, soph Ed Petrie, completes the big five.

The other SWIAC fray will see Pleasantville invade Eastchester in search of a tie for the top rung on the circuit's second division.

REALETTES COP, 3-0 IN BOWLETTE ACTION

The Realettes were the only Bowlette bowling team to breeze to a shutout victory in ladies league rolling at the Larchmont Bowl last night. The split vicotries were awarded to the Fixtures, Pharmacists, Pill Rollers, Sparks and Bowlettes as the circuit went through its weekly paces.

STANDINGS

Team	Won	Lost
Pharmacists	47	25
Fixtures	44	28
Apparels	41	31
Jewelers	38	34
Four Keys	38	34
Palmers	36	36
Marketeers	35	37
Realettes	34	38
Drive-Ins	33	39
Pill Rollers	32	40
Sparks	29	43
Bowlettes	25	47

As a result, the Pharmacists stayed three full lengths up on the Fixtures, the Apparels slipped to six games off the pace while the Four Keys and Jewelers stayed tightly wrapped in their fourth place knot.

The individual honors were swept by Fran Van Heusen, with a 199 single and series of 540. Viola Lemon gave the victor a good battle all the way and ended with highs of 197 and 538.

The scores:

Bowlettes (2)				Four Keys (1)			
Palmer	130	131	115	Finger	121	139	124
Salasin	125	114	138	Blind	107	107	107
Reinaldi	94	134	129	VanWen	139	137	152
B Ruch	132	160	187	Van H'n	199	192	149
Totals	591	561	579	Totals	558	571	511

Palmerettes (0)				Realettes (3)			
P Ruch	94	111	110	Prettler	100	130	101
Reinaldi	121	135	132	Rehg	113	124	122
Forlanto	128	128	128	Kilmer	130	171	187
Lanza	135	155	137	Lemon	147	194	197
Totals	501	571	540	Totals	529	642	663

Pharmacists (2)				Drive-Ins (1)			
Smirga	119	132	127	Lenne	143	146	147
Lanza	135	132	138	Valle	144	117	148
Melin	141	138	147	Felmus	136	135	137
Blume	176	156	169	Roche	133	162	168
Totals	573	618	581	Totals	546	536	617

Apparels (1)				Fixtures (3)			
A Lock	137	138	141	F Fasano	153	119	153
C Dolan	137	159	147	Gordon	132	152	140
McCrea	119	134	137	Cattan	134	167	137
Cramond	181	156	164	Thomas	118	147	151
Totals	574	585	573	Totals	527	589	633

Marketeers (1)				Pill Rollers (2)			
E Prettyr	122	149	159	Corrigan	140	132	129
Hubbard	128	127	135	Morgan	119	119	150
Cowing	165	137	163	Mulligan	119	147	167
Blind	133	133	133	Hayes	149	159	138
Totals	548	546	580	Totals	514	557	624

Jewelers (1)				Sparks (2)			
Marshall	153	99	143	Clausen	134	140	138
Hilton	112	116	140	Flora	137	99	153
Jones	134	138	181	Crisman	130	137	137
Radcliffe	174	142	133	Lemon	163	132	143
Totals	593	495	577	Totals	521	543	549

Basketball

Schools

YESTERDAY

Concordia Prep 66, Blessed Sacrament 46
St. Mary's 41, Yorktown 40
Hackley School 52, Rye Country Day School 30
Harrison 42, Scarsdale 32
Haldane 50, Peekskill M. A. 44.

Colleges

YESTERDAY

Iona College 74, St. Francis of Brooklyn 55
Iona Frosh 58, St. Francis Frosh 48
Brooklyn Frosh 76, Concordia College 65.

Watch Our Window
For Weekend Specials
House of Flowers
Flowers By Wirc
229 MAMARONECK AVE
Mamaroneck 9-2322

BENGALS TRYING SCENERY CHANGE

"All is not lost" is the theme for Mamaroneck High basketballers who now have three to go before calling it a year. Tomorrow night the Bengals get out their traveling bags again for a trip to Yonkers for a clash with Lee Beck's usual strong five, a chance the locals will be seeking a sweep in the two-game set.

However, the Hilltoppers aren't quite in the same position now that they enjoyed after whipping Yonkers on the Junior High hardwood exactly a month ago. Coach Landy Ciraco's varsity squad is settled in the WIAA cellar alongside Port Chester's sheared Lions with nine defeats blocking out two victories. Yonkers, on the other hand, has been coming along and took its fifth triumph Tuesday night at the expense of PCHS. Yonkers now stands just one length under the .500 mark in league competition and still has an excellant chance of moving into fourth place over Gorton.

Mamaroneck expects trouble from Beck's pivot star George Donnelly but is likely to concentrate more on Joe Jacobs, a sterling playmaker and tireless workhorse. The Tigers came within a whisker of blowing a lead in the previous tilt but Leroy Carter's last-second layup on a court-length pass saved the day. Since then MHS has been trampled in seven out of eight and is suffering in a six-game slump right now.

The Hilltoppers certainly are overdue for a good one but will have to turn over a new leaf or stay win-hungry.

All-Star 'Six' Iced Tonight

Hockey will bow out in a blaze of glory scholastic action tonight at Playland Casino when the Westchester High School All Stars — representing Mamaroneck, New Rochelle, North Tarrytown and alien Greenwich — match stick handling and skating ability against the undefeated Berkshire Preptiers of Sheffield, Mass., in an 8 o'clock feature tussle. There is a preliminary tiff which does not start the 1949-50 WIHL campaign, New Rochelle meeting last-place NT in that 6:45 fray.

Mamaroneck has placed six on the 17-man All-Star squad with the entire first string making the grade in the balloting of the league circuit's coaches. Greenwich placed four, NRKS a trio and two will be sent from Tarrytown. The unit met for the first time Monday night and officials were impressed with the way the lads hooked together so quickly.

The Stars, of course, will be counting on a good job from MHS goalie Ed Tillman, who hung up five zeros for the opposition during Mamaroneck's stretch to the championship. Gus Berlanger and Johnny Staropoli of MHS, plus Fife Dollar of the Huguenot entry and Tom Montgomery and "Mouse" Pratley of Greenwich are expected to be the big scoring threats for the county sextet.

Berkshire's beaten path shows 12 vanquished foes, although tonight's invaders dropped a 5-4 decision to the West Point Plebes in a supposedly out-of-class match. The Berkshires coached by ex-Yale captain Ted Harrison, have not been taken in two seasons against prep schools and, on the surface, looks like tough customers for the Westchesterites.

Bach Signs as Coach For St. Bonaventure

OLEAN, (AP) — Joe Bach of Manhasset, has signed as head football coach at St. Bonaventure College for two years, the college announced today.

Bach has been coaching since graduation from the University of Notre Dame, where he was one of the famed "Seven Mules" as a tackle in 1923 and 1924.

The record for most innings pitched in a World Series game, 14, was set by Babe Ruth in 1916.

TRAFFIC SCENE under the Iona basket last night at the County Center in White Plains show two Gaels airborne while the St. Francis contingent is grounded. Capt. John O'Hagan (17) and Joe DiStanislao are the leapers while Jumbo Lyons (16) is the other Tonian on the play. No. 15 for the Brooklynites is Roy Reardon and No. 22 is Dick Joyce. Iona won 74-55—Staff Photo.

Iona College Cagers Thump St. Francis, 74–55, In Finale

By HARRY DONSKY

For their final game of the season Iona's mighty cage Gaels served up a patchy brand of basketball that ranged from the brilliant to the inept while lacing a hopelessly outclassed St. Francis of Brooklyn five, 74-55, at the County Center last night.

During the contest Coach Jim McDermott announced that Iona had accepted an invitation to participate in the National Catholic Intercollegiate Basketball Tournament to be held in Baltimore, March 15-19.

Six seniors, including Joe DiStanislao and Frank O'Shea who turned in superb performances, made their final County appearance in the triumph which was the 20th in 22 outings for the Ionians. Capt. John O'Hagan, who needed 19 points to attain the 1,000 mark for his collegiate career, fell eight points short of the goal as he netted but 11. The others who finished up are John T. Kelly, Brian Murphy, and Mike Lawless.

17 Each for Joe & Frank

DiStanislao was particularly scintillating beneath the boards as he controlled a heavy majority of the rebounds and tipped in eight field goals from down under while racking up 17 points. O'Shea also racked up 17 points with a fine variety of set shots and driving one-handers.

Outstanding for the losers, who have won six while losing 17 games in a campaign that included a transcontinental tour, was Roy Reardon, the leading scorer in the game with 19 points. Reardon accounted for 10 of the Brooklynites' first 11 tallies.

After a first half characterized by consistent top-drawer play, the Gaels became spotty in the final half. Beginning with a 34-23 edge after intermission, Iona went on a sensational scoring spurt which produced phenomenal buckets by O'Hagan, DiStanislao, Harry Chiamulera, O'Shea, and Aron Rosovsky to take a 44-26 lead.

Aimlessness 3 minutes

Levelling off after the spurt which brought the crowd out of its seats, the Gaels settled back for three minutes of the most desultory play they have shown all season. St. Francis hacked away only slightly at the lead working the count to 68-55 by the two-minute mark. However, DiStanislao and Jumbo Lyons, the only member of the starting five who will return next season, dumped in four points each to wind up the scoring and reestablish the Iona supremacy.

Not only did the Ionians enjoy a tremendous height advantage over the Brooklynites, but they also outplayed the visitors in every phase of the game with the possible exception of four shooting at which both sides were slightly worse than terrible. Iona connected on but 10 of 27 tries while St. Francis capitalized on 13 of 27.

Manny Kennedy and Bob Santini each grossed 17 points for the Iona frosh who annexed their 18th win in 25 starts by a 58-49 count over the St. Francis freshmen in the preliminary. Vern Stokes paced the losers with 14 tallies.

Seven other teams have already been named for the NCIBT event in Baltimore. They are Loyola of Baltimore, Dayton University, Siena, St. Bonaventure, John Carroll of Cleveland, Lorace College of Dubuque, and St. Michael's of Winooski, Vt. The scores:

Iona	G	F	P	St. Francis	G	F	P
O'Shea	7	3	17	Reardon	4	3	11
Di Stanislao	8	1	17	Luisi	4	4	12
Lyons	5	2	12	Joyce	1	0	2
O'Hagan	5	1	11	T. O'Connor	2	2	6
Chiamulera	4	1	9	Rupinski	2	1	5
Rosovsky	3	0	6	Conway	1	0	2
J. T. Kelly	0	2	2	Salmalo	0	0	0
J. J. Kelly	0	0	0	J. O'Connor	0	0	0
Lawless	0	0	0				
Cunningham	0	0	0				
Ripple	0	0	0				
Chalfield	0	0	0				
Murphy	0	0	0				
Totals	32	10	74	Totals	21	13	55

CYO COURT CROWNS TO YONKERS AND RYE

Representative quintets from Yonkers and Rye captured Westchester CYO basketball championships last night in the playoff finals at Archbishop Stepinac School in White Plains.

Sacred Heart of Yonkers garnered the county Parochial School crown by besting a fighting St. Teresa's team of Tarrytown, 25-19, and the Resurrection cagers of Rye copped the Westchester Junior championship by outlasting a stubborn St. Peter's quint of Yonkers, 35-31.

Both winners thus earned the right to represent Westchester in the Archdiocesan eliminations which get underway next week. Sacred Heart begins its title quest March 6 at the Staten Island CYO Center at 4 P. M., and Resurrection of Rye moves into action the following night at the same court at 8 P. M.

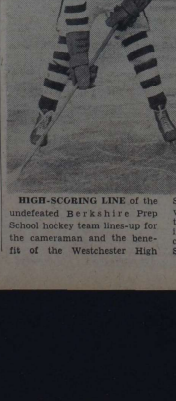

HIGH-SCORING LINE of the undefeated Berkshire Prep School hockey team lines-up for the cameraman and the benefit of the Westchester High School All-Star sextet which it will face in the feature of a twin-bill at Playland Ice Casino in Rye tonight. The trio includes, left-to-right, Bob Klinck, Sterling Klinck and Fred Edington. The invaders are unbeaten since 1947. New Rochelle High and North Tarrytown clash in the preliminary at 6:45 P. M.

100F 'B' BY 3-0 IN FRAT LEAGUE

Odd Fellows "B" blanked Manzoni 3-0 and the WYMC aggregation took three games via forfeit in Fraternal League bowling activity at the Mamaroneck Recreation Center last night. The Lions nudged Kiwanis 2-1 and Mamaro's Foxes took two out of three away from the Legion keglers.

The Legionnaires produced three of the six games in the double century classification and Frank Corti posted the high one of 216. The leader in total pinfall was Walt Webber of the Foxes who ditched 583 pins.

The other rollers with CC tallies were Jim Vitetta, Nick Vitetta, Gus Peperis and Vrecsis of the Washingtonville club. The Legion also captured the top team single with a finale of 901 maples.

Mamaro Foxes (2)				Legion (1)			
A N'man	173	111	151	J Vetta	129	—	211
Martyen	143	166	132	Von M'n	138	139	—
Simmons	140	147	189	N Vetta	200	166	168
J W'ban	181	141	167	Graham	189	170	148
Webber	197	206	182	Newton	133	181	161
				Corti	—	184	216
Totals	846	875	823	Totals	789	842	901

IOOF "B" (3)				Manzoni (0)			
H'brand	179	176	128	Lanza	136	133	159
Bergsber	147	131	131	Blind	125	125	125
Hennessy	180	176	139	Pa'mesa	144	181	145
Reich	166	169	170	Perrotta	184	202	155
Rickert	184	157	176	A R'ano	183	142	128
Totals	855	811	769	Totals	783	783	712

Lions (2)				Kiwanis (1)			
Strauch	167	92	178	Wright	131	—	121
Jehle	137	140	118	Luisi	138	128	—
Vollder	170	129	142	Rizzo	161	145	123
Blind	125	125	125	Brady	122	110	128
Blind	125	125	125	Brown	190	166	170
				Kurtz	—	167	103
Totals	714	611	688	Totals	702	736	645

Rec League Court Marks

SENIORS

Team	Won	Lost
Gales	5	1
Tuscos	5	1
Foodmen	4	2
Colonials	4	2
Loons	2	4
Blackberry Row	2	4
Century AC	2	4
Heathcotes	0	6

***JUNIORS**

Team	Won	Lost
Warriors	1	0
Renegades	1	0
Red Raiders	1	0
Ravens	0	0
Turbeels	0	0
Knicks	0	1
Cyclones	0	1
Basketeers	0	1

*Second-half of play.

PELHAM JR. HI FIVE EDGED MJHS OUTFIT

Mamaroneck's Junior High School cage group fought an uphill battle on its home court yesterday, managed to hold Pelham at 34-all in regulation time and then was beaten, 38-36 by the Pelham Juniors in the overtime session.

Condro of JHS paced the scorers with 14 points while Rex tallied an even 10 for the Hilltop Junior Highs. Pelham was steadier all the way through the pack with Bucher and Riccinelli pouring nine apiece and two other men were just a field goal off that total.

The young Pelicans enjoyed leads at the completion of each of the first three quarters, but were never ahead by more than four markers. It was the second outing of the campaign for the Post Roaders who have earned a split thus far in a three game schedule.

MJHS	G	F	P	Pelham JHS	(38)	G	F	P
Rex rf	4	2	10					
Wise rf	1	0	2	Burke rf	2	1	5	
Capraia lf	2	1	5	Weiler	3	1	7	
Winter	0	1	1	Bucher	3	3	9	
Marrone c	1	0	2	Janzen	1	0	2	
Guinee rg	0	0	0	Cruger	3	0	6	
Condro lg	7	0	14	Arnold	0	0	0	
Tuttle	0	0	0	Riccinelli	lg 4	1	9	
Stevens	1	0	2					
Stoppoli	0	0	0					
Totals	16	4	36	Totals	16	6	38	

BONUS PAYMENTS END URGED IN NEW DRIVE

ST. PETERSBURG, Fla., (AP) —Major league baseball players are quietly but efficiently launching a campaign to kill off all payments of bonuses to unproved players.

Marty Marion, National League representative to the players' committee, revealed he planned to present to the executive council at its next meeting a proposal to eliminate the payment of any kind of bonus to such players.

Marion, star shortstop of the St. Louis Cardinals, disclosed that four National League clubs, including the Cards have voted to eliminate the payment of bonuses of any kind to youngsters.

He said he doesn't know how the American League felt about the matter but added he planned to discuss it soon with Fred Hutchinson of the Detroit Tigers. Hutchinson is the American League representative.

WRESTLING
COUNTY CENTER
SAT. NITE
ARGENTINE ROCCA
vs.
TIGER JOE CORBETT
Plus 4 All Star Bouts

Sports Calendar

TODAY

Swimming
Mamaroneck High vs Peekskill M.A., at Peekskill, 4 PM.

Bowling
Larchmont Community League matches, Larchmont Rec Center, 8:30 PM.
Acres League matches, Mamaroneck Rec Center, 8:30 PM.
Tomorrow Plus (ladies) matches, at Tuckahoe Alleys, 8 PM.

Basketball
Senior Rec League games at MHS; Timers vs Century AC, Gaels vs Colonials, first game at 7 PM.
Rye vs Commerce at Tuckahoe Jr. High.
Playland Casino, Rye, Westchester High School All-Stars vs Berkshire Prep School; New Rochelle High vs North Tarrytown in preliminary, first game, 6:45 PM.

TOMORROW

Basketball
Bedford Hills at Mount Kisco
Chappaqua at Briarcliff
Katonah at Somers
Pleasantville at Eastchester
Scarsdale at Bronxville
Stepinac at Pelham
White Plains at Gorton
Mamaroneck at Yonkers
New Rochelle at Port Chester
Rosemary at Saunders Trades
Edison Tech at Bellows
Rye at Harrison
Western Westchester League All Star games at Dobbs Ferry
Shrub Oak at Brewster
Kaboyes at Carmel
North Tarrytown at Peekskill
Washington Irving at Ossining
Yonkers Commerce at Tuckahoe
Iona Prep at Blessed Sacrament
Columbia Grammar at Hackley School
Children's Village at Grotnen School
Cooper Union at Concordia College.
Senior Rec League games at MHS; Healthcotes vs Loops, Foodmen vs Black; Derby Row, first game at 7 PM.

Bowling
Mamaroneck Community League matches, Mamaroneck Rec Center, 8:30 PM.
Larchmont Ladies League matches, Larchmont Rec Center, 8:30 PM.

Diamond Briefs

ST. PETERSBURG, Fla., (AP) —Manager Casey Stengel said today only four men have regular jobs "wrapped up" with the world champion New York Yankees.

He listed them as outfielder Joe DiMaggio, outfielder-first baseman Tommy Henrich, catcher Yogi Berra and shortstop Phil Rizzuto.

Other spots, the manager said, are "wide open."

Outfielder Johnny Lindell and third baseman Billy Johnson signed their 1950 Yankee contracts yesterday and participated in the team's first workout of the Spring training season.

DODGERS STREAMLINING

VERO BEACH, Fla., (AP) —Two things heartened flu-weakened Manager Burt Shotton today as his Brooklyn Dodgers swing into the second day of Spring training.

One was the spry department of key shortstop, Pee Wee Reese, who underwent a hernia operation in the Winter. "I feel great," said the Dodger captain.

The other was the streamlining of pitcher Don Newcombe, who reported he lost seven pounds in yesterday's workout, and catcher Roy Campanella, who dropped five.

20-GAME GOAL FOR JONES

PHOENIX, Ariz., (AP) — Manager Leo Durocher has tagged righthander Sheldon Jones for an exclusive starting role this year and picked him for 20 pitching victories.

"With any kind of luck Jones should win 20 games," the Giant skipper said. "Used only as a starter he's bound to win a minimum of 15."

Jones who started and relieved both last season, won 15 and lost 12.

GLOBETROTTERS BACK FOR 2 TILTS SUNDAY

Johnny "Jump" Wilson, who broke the Indiana State collegiate scoring record when he played at Anderson College, is the newest member of the fabulous Harlem Globetrotters who make their final metropolitan area appearance of the season at the County Center Sunday. The Globetrotters meet the New York Celtics in the afternoon and the Philadelphia Sphas in the evening in the feature games of two twin-bills.

Wilson, a brilliant shooter, was selected to play with the College All-Stars against the Minneapolis Lakers in the annual Chicago classic last Fall. Johnny's tremendous leaping ability earned him his nickname.

After joining the Trotters, Wilson sat on the bench for six weeks learning the Trotters' intricate plays. Coach Abe Saperstein has been using him more and more lately, a sign that the Indianian has made the grade as a full-fledged Globetrotter.

The New York Celtics will play the preliminary games against the Sphas at 2 in the afternoon and the Celtics at 8 in the evening. Between halves vaudeville entertainment is scheduled.

ALL-TIME HIGH AT SPA

SARATOGA SPRINGS, (AP)— A record 2,436 nominations are on file for 72 early closing events on Saratoga Raceway's Summer harness racing program. The events, from June 13 to Aug. 26, will carry an all-time high of more than $193,000 in purses.

Oldest pitcher ever to start a World Series game was John P. Quinn, 44, who went to the mound for the Philadelphia A's in 1929.

EXCLUSIVE!
Tonight 8:30 P.M. — L.I.U. vs. HAMLINE
Tonight 8:45 P.M. — C.C.N.Y. vs. MANHATTAN
BASKETBALL ON WMGM
1000 ON YOUR DIAL
Sponsored by Adler Shoes Bodds Lee Clothes Dynamic Stores Nedick's . . . World Telegram and Sun

GAELS TO TEST OSSINING WRENS

With Tinker Lord playing his final game before returning to Fayetteville State Teacher's College in North Carolina, the Gaels will entertain the Ossining Wrens tomorrow night at Mamaroneck Avenue School gym. The preliminary engagement is a battle of female quintets with the Mt. Vernon Paramounts, sporting three local girls in the lineup, square off against the Ossining Atonics. The first tilt will start at 7:30 o'clock.

Lord is slated to retain his starting berths as the locals try for their 17th victory in 24 attempts. With Tinker at forward will be Gil Allen while Albie Mitchell holds down the center slot and Percy Potter teams with Horace Brittain at guard assignments.

The Wrens are strictly an independent team and have copped nine while dropping four thus far this season. They feature the hooping of the Spencer brothers, a talented combo, plus Jim Woods.

The Gaels took their home game last Friday night and have been in good form of late. Only Al Pullian is expected to be absent so "Pink Murray," Wes Keller, and the rest of the Gael reserves should keep busy making the two-platoon system work effectively.

NY Tightens Ring Rulings

NEW YORK, (AP) — Henceforth boxers must run a gauntlet of physical examinations before they enter a New York ring for a fight.

As a further precaution against serious injury, the State Athletic Commission ruled yesterday that a fighter will be given a thorough checkup:

1. When he applies for his annual license.
2. Five days before his scheduled bout.
3. At the noon weigh-in on the day of the fight.
4. Just before he enters the ring.

Examination After Fight

Another examination will be made after the fight. All checkups will be as thorough as possible.

A new medical room, housing the most modern equipment, was opened yesterday in the downtown offices of the State Commission.

Hospitals in Buffalo, Syracuse and Binghamton will serve the same purpose in upstate New York.

The new safety measures are the result of a two-year study by a special advisory board, headed by Dr. Frank Carlino. The board will continue to study the problem and make recommendations.

The measures were in the making long before the death of Lavern Roach, Plainview, Texas, middleweight, who died from head injuries last week after being knocked out by George Small of Brooklyn.

The commission issued these additional directives dealing with safety:

In cases where a fighter has been injured or knocked out in a bout he can be ordered to undergo a full examination in 24 hours. His license may be revoked if he refuses.

Boxers who lose six straight bouts can be ordered to take a full examination to determine his fitness to continue in the ring.

Hockey

LAST NIGHT
National League
Boston 5, Toronto 3
Detroit 5, New York 3
Eastern League
Toledo 7, Grand Rapids 1
Milwaukee 8, Atlantic City 2.

W. P. KIWANIS '5' WIN

PORT CHESTER—Don Herde was high scorer for the night as the White Plains Kiwanis downed St. Mary's of Port Chester, 51-38, here last night. Dick Millington registered 16 points for the losers who led, 21-18 at halftime.

'Y' TITLE TO YONKERS

The Yonkers YMCA is the new champion of the County "Y" Basketball League by virtue of a default win over White Plains last night. The game was scheduled for White Plains. The Yonkers team wound up the season with a 9-0 mark and will now play for the metropolitan district title.

The One Beer in America that is Different
Liquid Luxury
PRIOR BEER
CHARLES SNYDER
560 Tarrytown Rd., White Plains
Phone: White Plains 9-4233
Atlantic Importers and Distributors, Inc.
11 W. 42nd St., New York 18, N. Y.

Local Wheaton Alumnae Are Benefit Aides

MOUNT VERNON — The Wheaton College Club of Westchester will hold a scholarship bridge at 1:30 P. M. Monday, March 13 at the Chester Hill Methodist Church.

Immediately following dessert, a department store will present a fashion show with club members as models.

Yesterday Mrs. Richard Rosan of 19 Gilbert Place, White Plains, general chairman, called a final committee meeting at her home. Reports were given by Mrs. Robert Mueller of Port Chester, chairman of the fashion show, Mrs. Clarence Campbell of Port Chester, ticket chairman; Mrs. Donald Rankin, of White Plains, decorations chairman; Mrs. Robb Quinby of Tuckahoe, prizes; Mrs. Maurice Childs of Mount Vernon and Mrs. C. W. Ryan of Yonkers, co-chairmen of the bake table and Mrs. S. G. French of White Plains, publicity.

Mrs. Roger Parkinson of New Rochelle, chairman of refreshments, will be assisted by Mrs. Richard Whipple of Bronxville, Mrs. Walter Haase of Dobbs Ferry, Mrs. Clement Fuller and Mrs. C. Benjamin Brush Jr., both of Larchmont, Mrs. Alfred Albelli of Mamaroneck, Mrs. Charles Hunt and Mrs. Clinton Leonard, both of White Plains.

Mrs. Francis Huber of Mount Vernon, president, is in charge of all arrangements at the church.

WALDO BRIGHTON, whose engagement to James Edgar Jones, son of Mrs. John Wiley Jones of Greeley, Colo., and the late Mr. Jones, has been announced by her parents, Mr. and Mrs. George Renfrew Brighton of 14 Lake Road, Greenhaven. Miss Brighton, a Bennington College graduate, made her debut in 1946 at the Westchester Cotillion. —Bradford Bachrach

St. Lawrence Alumnae Work On Campaign

Oscar H. Junggren of 126 Seacord Road, and Edward G. Kinlock of 1 Glen Eagles Drive and John I. Brooks of 60 Ferwood Road, both of Larchmont, are metropolitan campaign captains in the drive being carried on by St. Lawrence University Club of New York to raise $400,000 for an athletic arena on campus.

Raymond Gunnison of Pawling is regional chairman of the campaign.

The projected arena, the first of its type in any college in the United States, will have exterior dimensions of 244 feet by 150 feet and is planned to seat 3,500 spectators. It will have a removable game floor with built-in freezing coils, press and broadcasting booths, entrance lobby, ticket offices, lockers, dressing rooms, offices, first aid rooms, concession booths and a public address system.

Denver Hospital Group Will Meet in Purchase

Miss Adi Bernard, concert pianist and protege of Jose Iturbi, will be the guest artist at the March meeting of the Westchester Women's Division of the National Jewish Hospital at Denver on Monday at 2 P. M. in the home of Mrs. Herbert D. Stone, Purchase. Mrs. Leo Freed of Rye, president of the group, has announced.

Miss Bernard will play some works of Mendelsohn, Beethoven, Chopin and Liszt. Her major work of the afternoon will be an original composition, "Rhapsody in Hebrew", which she composed while in Israel. The Westchester Women's Division is engaged in raising funds for the tuberculosis ward of all faiths who receive treatment without charge at the National Jewish Hospital.

Mathilde Bandeker
Contour Consultant
Cosmetologist
Formerly of Paris and New York
Scientific FACIALS for Muscle Contouring and Skin Correction
SLENDERIZING
Tammen Table — Swedish Massage
365 Boston Post Road
Larchmont 2-1707

200 Girl Scouts And Fathers Are Guests At Annual Dinner

About 200 Mamaroneck Girl Scouts and their fathers, leaders, council members, and troop committee members attended the third annual Mamaroneck Girl Scout daddy-daughter dinner, held last evening at St. Thomas' community house.

The program featured a Juliette Low ceremony arranged by Mrs. Thomas Hartley, Jane Martin of the White Heather mariner ship explained the purpose of the World Friendship Fund, collected every year at this time in honor of Juliette Low and used to further Girl Scouting throughout the world. Pennies collected by the troops were poured into a model Swiss chalet copied from the Girl Scout chalet at Adelboden, Switzerland, by the following troop representatives: Barbara Slater, Connie Dibble, Judith Crelfelds, Eleanor Dockerill, Beatrice Griffin, Marilyn Stevens, Oren Helming, Carol Lou Buxton, Phebe Haggerty, Helen Brewton and Raquel Davenport.

Other program events included a German folk dance entitled, "Ach, Ja", danced and sung by Troop 6, a skit entitled, "Christmas Neckties", by Troop 7 and a take-off by members of the Flying Cloud mariner ship of their stay aboard the "Joseph Conrad" last Summer.

The welcoming address was made by Mrs. Thomas Cluck, commissioner, who paid special tribute to the White Heather mariners who are graduating this year. Mrs. Brooks Jakeman, camp chairman, spoke on Rockhill Camp, urging girls to apply for half-campership which are awarded on a merit basis, and led singing during the evening.

Chairman of the event was Mrs. O. W. Dobbins and dinner was served by the Henrietta Constable Chapter of St. Thomas'. An arts and crafts exhibit of troop handiwork was on display after the dinner, with table decorations made by leaders and troop members. The evening ended with a traditional good-night circle of fathers and daughters and the playing of "Taps" on the bugle by Patricia Hurley.

Colby Junior College Admits 3 MHS Girls

Three Larchmonters, members of the senior class at Mamaroneck High School, have been accepted at Colby Junior College at New London, N. H. They are Mary Jane Fritzinger, daughter of Mr. and Mrs. W. R. Fritzinger of 7 Maple Hill Drive; Noel Henriques, daughter of Mr. and Mrs. Laurence Henriques of 8 Wendt Avenue, and Joanne Sanborn, daughter of Mr. and Mrs. John Sanborn of 40 Edgewood Avenue.

Miss Fritzinger and Miss Sanborn are members of The Record staff, Mixed Glee Club, and A Cappella Choir. Vice president of the Sub Debs of the Woman's Club of Larchmont, Miss Fritzinger is a member of the Voice Culture, Speech Arts and Twirling Clubs and Thespians, and is active with the Penimore Players.

President of the Girls council, Miss Sanborn is active in high school girls' sports, and is a member of the Forum and Spanish Clubs. She belongs to the Junior Republicans and the Sub Debs. Miss Henriques is a member of the cheerleading squad, A Cappella Choir, Mixed Glee Club, Speech Arts, French and Leaders Clubs.

ST. CECELIA'S CHAPTER

St. Cecelia's Chapter of St. Thomas's Church, in Mamaroneck will hold its March meeting Monday at 2 P. M. at the home of Mrs. Robert Myers of 631 Orienta Avenue, Mamaroneck.

APPOINTED AGENT FOR GOLDEN-HUED
DIRILYTE
WM. GOUDEKET
JEWELER
2 Doors from Larchmont Playhouse
1969 Palmer Ave. Lar. 2-2555

Second Graders Enact 2 Plays at Barry Ave.

Two plays were presented yesterday by Grade two A pupils of the Barry Avenue School assembly program at the school. In the cast of "The stars of Wasington" were Ellen Dunn, Gail Birkenstock, Barbara Healey, Carol Munter, Buttemia Mastsowkas, Lydia Hay, Gail Smith, Maureen Sullivan, Michelle Allikas and Carol Fairman.

"The Thirteen Original Colonies" was presented by Paul Becker, Tommy Reilly, Bill Gunn, Kit Amsel, Peter Lutz, Bobby Brass, Paul Bauer, Bruce Dudley, Henry Smith, Penny Litchfield, Ralph Marrone, Alan Howes, Bill Samela and Jimmy Duggan. Miss Amelia Stermer led the group in "Sing A Song," "The Cowboy Song" and "The Pussy Cat Song." Barton Sweatt was the announcer.

MHS Students to Enter Syracuse University

Miss Judy Clark, daughter of Mrs. Evelyn Clark of 12 Evrilla Drive, and Miss Lucy Gershovitz, daughter of Mr. and Mrs. S. D. Gershovitz of 140 Palmer Avenue, Larchmont, have been accepted at Syracuse University in Syracuse. Both are seniors at Mamaroneck High School.

Miss Clark is a member of the "Mahiacan" staff, Thespian Play, A Cappella Choir, Speech Arts Club, business staff of the "Record" and the Young Republican Club. Miss Gershovitz is a member of the Mixed Glee Club, A Cappella Choir and the German Club, and the B'nai B'rith Girls.

TO SAN ANTONIO

Miss Barbara Cahill, daughter of Mr. and Mrs. Frederick Geoffert of 1523 Pine Knoll Lane, Mamaroneck, has left for San Antonio, Texas, where she will receive an 11-week training period for the Air Force. Miss Cahill is a graduate of Bellows High School.

DEAN'S LIST STUDENT

Robert John Blake, son of Mr. and Mrs. Joseph V. Blake of 31 Villa Road, Larchmont, has been named to the dean's list at St. Bonaventure College, St. Bonaventure, N. Y. where he is a member of the junior class. Blake is a graduate of Mamaroneck High School.

DELTA KAPPA EPSILON

William A. Hardy, son of Mr. and Mrs. William A. Hardy, 12 Pryer Lane, Larchmont, has been initiated into the Delta Kappa Epsilon fraternity at Trinity College, Hartford, Conn. Hardy is a member of the Class of 1951.

Film Council Seeks Repeal Of Ticket Tax

A nominating committee for the Larchmont - Mamaroneck Motion Picture Council was announced at the council's meeting yesterday morning in the projection room of Central School, by Mrs. Leslie Seixas, president. Committee members are Mrs. Leslie Smith, chairman; Mrs. John Brewer, Mrs. Louis Bucklin, Mrs. John Dallinger and Mrs. Thomas Goldfrank.

The council passed a resolution asking Congress for action on repeal or reduction of taxes on motion pictures. Mrs. Seixas, Mrs. Bucklin, Mrs. Arthur Michaelson and Mrs. Leonore Marsh who attended a class in evaluation of motion pictures presented by the Motion Picture Association of America in New York City, will report on the class to the council.

Mrs. Seixas announced the council's film recommendations, "My Very Own", "Stars in My Crown", "Colorado", "Francis", and "Hasty Heart", and the Spring luncheon planned for April 21 at Rockleigh, co-chairmen of the carnival sponsored by the council at St. Augustine's reported on its success.

Following the business meeting two films were shown, "Joan Avolds A Cold" and "Let Your Child Help You", with Dr. Alice Kelleher as narrator. The next council meeting will be held April 6 at Central School.

Hand-Writing Expert Speaks Here Tuesday

"The Trail You Leave in Ink", will be the subject of Dr. William Peri of 205 Lawrence Avenue Mamaroneck, at a meeting of members and guests of the Evening Group of the Woman's Club of Mamaroneck Tuesday at 8:15 P.M. in the clubhouse.

Dr. Peri will demonstrate in his lecture the expression of the subconscious by motions and gestures and how these are recorded in handwriting. He will illustrate his talk with slides depicting secret military intelligence work. Dr. Peri a psychologist and handwriting expert for the War Department, was special adviser to the U. S. Army at the War Crimes trials in Germany. He was officially credited with solving the "Malmedy Massacre Case" involving the murder of more than 700 American officers and soldiers during the Battle of the Bulge.

Born in Prague, Dr. Peri studied psychology under Freud and Adler at the University of Vienna, where he received his Ph.D. He came to America in 1941 and, after Pearl Harbor, volunteered for the armed forces, where he worked his way from private to captain. He formed and headed the handwriting section of the Military Intelligence Training Center, with which he is still working. In the Spring of 1944, he requested a combat assignment and took part in the Normandy invasion, and in the battles of northern France and Belgium, the Rhineland and Central Europe.

After the armistice he was transferred to the War Crimes trials. He is now continuing his research and applying it in industrial establishments

Annual Band Concert March 16 at Jr. High

The annual band concert of Mamaroneck High School will be held Thursday, March 16 at 8:15 P. M. in the auditorium of Mamaroneck Junior High School with Harland L. Pinney directing. Features of the program, in addition to the combined Junior and Senior High School band, will be solos and ensemble groups. Tickets are available from members of the band or at the school office.

Eleanor Reed Accepted At Cornell University

Miss Eleanor Reed, daughter of Mr. and Mrs. William Reed of 50 Stuyvesant Avenue, Larchmont, has been accepted at Cornell University in Ithaca. A senior at Mamaroneck High School, Miss Reed is a member of the National Honor Society, Finance Club, Engineers Club, Latin Club, French Club, Record staff, Speech Arts Club and Forum Club. She is also a Sunday School teacher at the Larchmont Avenue Church where she is a member of the Young Peoples Group, the Junior Assembly and the Junior Republicans.

BONNIE BRIAR EVENTS

A St. Patrick's Day ladies brunch, bridge and canasta party will be held March 16 at Bonnie Briar Country Club, Larchmont. The party will begin at 11:30 A. M. In a previous item about the event, it was erroneously announced that a fashion show would also be held that day. The show is scheduled for April 26.

ZETA TAU ALPHA

WHITE PLAINS — Westchester Alumnae of Zeta Tau Alpha met at the home here of Mrs. Paul Grennan, yesterday to discuss plans for a benefit bridge to be held in May for the cerebral palsy clinic.

Nominations for officers for the coming year were made at the meeting under the chairmanship of Mrs. Grennan.

FIRST PRIZE winners in the hat contest held yesterday by the Women's Bowling League at the Larchmont Shore Club are pictured above with their prize winning creations. Left to right are Mrs. Thomas Keogh of Larchmont, who won the prize for the funniest hat, Mrs. Carl Weidemann of Larchmont, most edible hat, and Mrs. Maurice Gilbert of Bronxville, most original. Punch and brunch at the club were followed by a program of bowling events. Mrs. James A. Donnelly of Mamaroneck was general chairman. —Staff Photo

E. W. Maloney Is Engaged To Miss Coggins

Mr. and Mrs. John T. Coggins of Plainfield, N. J., have announced the engagement of their daughter, Marjorie Dean, to Eugene William Maloney of 11 Addison Street, Larchmont, son of Mr. and Mrs. William S. Maloney of Rochester.

Miss Coggins is a graduate of Plainfield Schools and the Mercer Hospital School of Nursing in Trenton, N. J. She is a veteran of World War II having served as a first lieutenant in the European Theater of Operations.

Mr. Maloney is a graduate of the Aquinas Institute of Rochester and the University of Alabama. He served as an Air Corps captain in World War II with the Troop Carrier Command in the European Theater of Operations. For the last 12 years he has been associated with the Sun Oil Co.

A Spring wedding is planned. The couple will reside at the Larchmont address.

Deans Of CNR To Be Honored By Graduates

The alumnae of the College of New Rochelle will give special honor to the present dean, Mother M. Dorothea, Ph.D., an alumna of the college, and to the two former deans, Mother Thomas Aquinas, also a graduate of the college, and Mother M. Ignatius, tomorrow at 2 P. M. when Dean's Day will be observed.

A special feature of the day's program will be the discussion of the subject "St. Angela and Our Times" by Mother M. Berenice, Ph.D., Joseph B. Scully, William E. Carlo and Miss Bernadette Mitchel, CNR alumna, of Teaneck, N. J. The panel members will stress the timeliness of the teachings of St. Angela, who founded the Ursulines in 1535.

Chairman of the day's events is Mrs. Charles Raubichek of Hartsdale. The Alumnae President, Mrs. Amedeo Giordano, will preside at the business meeting and the election of three directors.

Women's Guild to Hold Bridge Party March 10

The Women's Guild of Sts. John and Paul Church of Larchmont, will hold a card party for the benefit of the church March 10 at the American Legion Post 347 Clubhouse, in Flint Park, Larchmont. Mrs. William Betzig, chairman of the program committee, is in charge of the card party and Mrs. James McDonald of 46 Myrtle Boulevard, Larchmont, is in charge of table reservations.

TO ILLINOIS-WESLEYAN

Miss Bette Myers, daughter of Mr. and Mrs. Charles L. Myers of 22 Alden Road, Larchmont, has been accepted at Illinois-Wesleyan University in Bloomington, Ill. Miss Myers is a senior at Mamaroneck High School where she is G. A. representative and a member of the Latin Club, French Club, Forum Club and Mixed Glee Club. She is also a member of the Young People's Group of the Larchmont Avenue Church, Junior Republicans and the Junior Assembly.

TO KATHARINE GIBBS

Miss Nancy Baker, daughter of Mr. and Mrs. Michael Baker of 714 Hall Street, Mamaroneck, has been accepted at Katharine Gibbs Secretarial School in New York City. She is a senior at Mamaroneck High School and a member of the Mixed Glee Club, National Honor Society, Voice Culture Club, A Capella Choir, Spanish and Finance Clubs, Speech Arts Club and the Mixed Ensemble. She is also program chairman of the Sub-Debs of the Woman's Club of Mamaroneck, a Sunday School teacher at St. John's Lutheran Church and a member of the Junior Republicans.

Novel Hat Contest And Brunch Precede Bowling At Shore Club

The Women's Bowling League of the Larchmont Shore Club held a hat contest and brunch yesterday at the club, preceded by punch and followed by a program of bowling events. About 45 members of the League attended.

Prizes were awarded in three classifications during the hat contest, which featured entries covering a wide variety of vegetables, birds and household accessories.

First prize for the most original creation went to Mrs. M. E. Gilbert of Bronxville with second to Mrs. James Lynch of Larchmont. Other winners, all of Larchmont, were as follows: Most edible hat: Mrs. C. J. Wiedemann, first; Mrs. John J. O'Connor, second; funniest: Mrs. Thomas Keogh, first, Mrs. H. T. Hughes, second. Judges were Mrs. George Mack, Mrs. C. J. Quinn and Mrs. Ralph Crosby of Larchmont.

Mrs. K. A. Simson won first prize at bowling, with Mrs. T. A. Kelly runner-up. Blind score winners were Mrs. Kenneth Gayle and Mrs. J. F. Fleming. A prize for the most improvement to date was awarded Mrs. Burton Buck.

Mrs. James A. Donnelly of Mamaroneck was general chairman of the brunch, assisted by Mrs. Walter W. Berg of Larchmont.

PTA Program Slated Monday At Junior High

The Mamaroneck Junior High School Parent-Teacher Association will offer its annual program for parents of ninth grade students Monday at 8 P. M. in the library of Mamaroneck Senior High School.

Principal Joseph C. McLain will conduct the program, designed to acquaint parents with next year's senior high school schedule for tenth graders. Mrs. Julie Gleason, dean of girls, and John Sullivan, dean of boys, will discuss personal relationships among students, teachers and parents, and Miss Alice Andrews, English teacher and sponsor of the Home Service will outline the academic picture. Gordon Nichols, president of the General Association, will describe extra-curricular activities available to students.

The program has been arranged by Mrs. Winfield G. Saunders, program chairman in charge of adult education.

Mrs. Anderson Speaker For Alpha Phi Monday

Aims and purposes of the League of Women Voters will be described to the Westchester Alpha Phi Alumnae group at 1:30 P. M. Monday at the home of Mrs. Harry Camden Jr., 1 Grace Street, Rye.

Guest speaker will be Mrs. Elmar Anderson of New Rochelle, chairman of the Voters' Service of the New York State League, treasurer of the league's Westchester board and member of the Mamaroneck League. Dessert will be served.

The alumnae will sponsor a tea on Sunday at Irvington House for the parents of the children. Mrs. John Baird of 34 Walworth Avenue, Scarsdale, is in charge of arrangements.

Dr. Olga Lurie to Talk On Behavior of Child

"Interpreting the Meaning of Your Child's Behavior" will be the topic discussed Monday at 1:15 P. M. by Dr. Olga Lurie of Mamaroneck, at the Roosevelt School in New Rochelle. Dr. Lurie's talk will include a discussion of aspects of a child's behavior often puzzling to adults and understanding and meeting the child's needs. The program is one of a series at Roosevelt School designed to promote understanding of parent and child relationships.

TO STUDY NURSING

Miss Barbara Steinman, daughter of Mrs. Helen Steinman of Larchmont Acres, Larchmont, has been accepted at the Hartford Hospital School of Nursing in Hartford, Conn. Miss Steinman is a senior at Mamaroneck High School where she is a member of the Mixed Glee Club, Speech Arts Club, Spanish Club and the Senior Senate. She is also president of the "Youth Division" at the St. John's Methodist Church in New Rochelle.

JUNIOR SECTION

Saul Caspe, a representative of the Phillip Morris Company, will be the guest speaker at the meeting of the Junior Section of the Woman's Club of Larchmont Monday at 8 P. M. at the Larchmont Avenue Church. Mr. Caspe's subject will be "Where There's So Much Smoke."

IN FLORIDA

Mrs. John C. Hertz of Old White Plains Road, Mamaroneck, is a guest at The Soreno Hotel on Tampa Bay Florida during her stay in St. Petersburg, Fla.

Mrs. Harrell Will Play At Council Event

Two members of the Music Teachers Council of New Rochelle will be presented as soloists at the Council's second recital this season to be held Sunday at 8:30 P. M. in the home of Dr. and Mrs. C. A. Read of 57 Rockland Place, New Rochelle. They are Jane Peck of Pelham, vocalist, and Marjorie Fulton Harrel of Larchmont, violinist.

Mrs. Peck received a bachelor of science degree in voice from Juilliard School of Music and continued studies there under Merle Alcock while a member of the theory teaching staff. She has been soloist at the Chester Hills Methodist Church, Mount Vernon. Rita Cahill of Pelham will accompany Mrs. Peck. Miss Cahill, also a graduate of Juilliard, studied piano at Fountainbleau with Robert Casadesus and in New York with Rosita Lhevinne.

Mrs. Harrell, who made her debut in Boston in joint concert with her husband, Metropolitan Opera baritone, Mack Harrell, is a native of Oklahoma City, Okla. She held scholarships at the Curtis Institute of Music in Philadelphia where she studied with Efram Zimbalist and Emanuel Zeilin, and later did graduate work on a scholarship at Juilliard. She worked with Louis Persinger at the latter school, later becoming his assistant. Mrs. Harrell has appeared in European cities as soloist, with the New York, Greenwich, Bridgeport, Brooklyn and Chattanooga Symphony orchestras. She has also appeared in concert in Town and Carnegie Halls as well as in recitals throughout the country. Robert Fayson will accompany her in Brahms' Violin Concerto.

Mrs. Peck's program will include "Aria di Poppea" from "Agrippina" (Handel), "Willst du dein Herz mir Schenken" (Bach), "In dem Schatten meiner locken," "Verborgenheit", "Mansfalien-Shpuchlein" (De Wolf), "Il est Doux, Il est Bon" from "Herodiade" (Massenet), "When I Bring You Colour'd Toys" (Carpenter), "The Water Mill" (Williams), "Turn Ye to Me" and "Miranda" (Hagman).

Maryland Unit Plans Spring Luncheon

The Westchester Chapter of Maryland College Alumnae will join with the New Jersey and Long Island chapters for a spring luncheon at 12:30 P. M. Saturday, March 11 at the Columbia University Club, 4 West 43rd Street, New York.

Guests will include Dean F. M. Kunkel and Major and Mrs. John N. Alexander. Major Alexander is assistant to the president of the college. Committee members are Miss Evelyn Wager of White Plains, Miss Patricia Barton of Scarsdale, Miss Caroline Totten of Teaneck, N. J. Miss Betty Jo Crabb of Crest Hill, N. J., Mrs. George Vairo of Forest Hills, L. I., and Miss Dorothy Hoyt of Brooklyn. Reservations must be made by Thursday.

Miss McIntosh Dances In Wellesley Program

Miss Marcelle McIntosh, daughter of Mr. and Mrs. D. B. McIntosh of 910 Stuart Avenue, Mamaroneck, and a junior at Wellesley College, is taking part this weekend in the annual recital, "Diamond Slippers", given by the Dance Group.

Feature selection of this year's program is an original piece, "History of Dance at Wellesley College", complemented by several satirical, comic, and poetic numbers. Miss McIntosh is dancing in "The History of Dance at Wellesley College" and in the "Ritual Fire Dance."

Club Women Plan Art Show In Bronxville

SCARSDALE — Plans for the Spring art exhibition of the Westchester Federation of Women's Clubs were discussed at a meeting yesterday of the art project committee at the home here of the chairman, Mrs. C. Russell Mahaney.

The exhibit, to be at Federation headquarters, Hotel Osborne, Bronxville, will have a preview at 8:30 P. M. Friday, April 21, and will be open daily from 2 to 5 P. M. to April 28, the date of the Federation's Spring conference.

Entries for the fourth annual exhibit of paintings and sculpture will be first prize winners in the art exhibits held by member clubs. Attending yesterday were Mrs. Edward P. Elwood of Crestwood, Federation president, and Mrs. Arthur W. Mischanko of Mount Vernon, Federation treasurer.

Committee members representing their clubs included Mrs. Arthur Lenox Howe of Mamaroneck, Mrs. George Whitley of New Rochelle, Mrs. Phillip M. Payne of Scarsdale, Mrs. Lewis R. Stowe of Dobbs Ferry, Mrs. Kenneth J. Howe of Mount Vernon, Mrs. Robert E. Adams of Crestwood, Mrs. M. B. Wright of Pelham, in charge of catalogue, and Mrs. Mark E. Kelly of Bronxville, Mrs. Chauncey Williams of Pelham Manor, chairman of jurors.

PENWOMEN'S TEA

The Westchester Branch of the National League of American Penwomen will celebrate its first birthday anniversary at a tea Thursday at the home of Mrs. W. W. Clinedinst, 20 Iselin Terrace, Larchmont, from 4 to 6 P. M.

PROGRAM CHAIRMEN

Mrs. Irving Koslowe has announced that Mrs. Benedict Ginsberg of Larchmont and Mrs. Sidney Bierman of Mamaroneck were co-chairmen of the Mamaroneck-Rye-Harrison Hadassah Chapter meeting held wednesday evening at the home of Mrs. Jules Gorlitz of Mamaroneck.

By order of the owner
Mrs. Margaret U. Brownworth
The contents of her residence including antiques, large tapestry, Hepplewhite card table, Buddhistic desert service, furniture, household furnishings, silver, china, etc.; also the remaining stock of exclusive and distinctive gifts, glassware, lamps, antique and costume jewelry, compacts, and leather goods from her former antique and gift shop "Bellaire Studio," in Clearwater, Florida, will be offered at
AUCTION SALE
on
Monday, Tuesday, and Wednesday
March 6th, 7th and 8th
at
539 Prospect Avenue
Mamaroneck, New York
Sale Sessions Monday and Tuesday from 1 to 6 P M, and 7 to 10:30 P.M. Wednesday beginning at 10:00 A.M.
Inspection on Saturday and Sunday March 4th and 5th, 2 to 5 P M
Catalogue and Admission to Sales 30c per person
Direct all correspondence to Auctioneer at above address
JOHN K. JAMES
Auctioneer Member of Estates Appraisals
Newport Rhode Island

2 DAY SALE Friday - Saturday
Electrolux or Hoover
Vacuum Cleaners
Reconstructed by Rex
Now one of these beautiful cleaners can be yours for
ONLY $12.95
If You Can't Come In, Write or
PHONE TODAY
NE 2-7700
FOR FREE HOME DEMONSTRATION
Rex VACUUM STORES
57 PALISADE AVE.
YONKERS
Branches: Manhattan, Bronx, Brooklyn, Hempstead and New Jersey

NOTICE
We are now closed for vacation
and will reopen on
Tuesday, March 14th
ANDRE'S BEAUTY SALON
1963-B Palmer Avenue LArch. 2-2068

30 Volunteers Aid Chairmen At Blind Sale

The annual sale sponsored by the Commission for the Blind of the New York State Department closes today at 1970 Palmer Avenue, Larchmont, where the three-day sale of articles made by the blind has been in progress under the chairmanship of Mrs. Harry Rardin and Mrs. Gordon Reifsnider.

Volunteers serving yesterday as saleswomen were Mrs. James McMullin, Mrs. Paul Ryan and Mrs. Edward Ladin of Ste. John said Paul Church; Mrs. Richard Hatzel, Mrs. Harold Wilson and Mrs. O. A. Morhous, St. John's Auxiliary; Mrs. B. F. Williams, Mrs. Barton Proctor and Mrs. Edward Wilson, St. John's Guild.

Members of the Garden Club of Larchmont on duty were Mrs. Paul Kite, Mrs. Thomas Nale, Mrs. R. N. Graham and Mrs. Malcolm Drane, with Mrs. Walter Reich, Mrs. Eugene Brownworth and Mrs. E. J. Bowler attending from the Woman's Club of Larchmont and Mrs. George Boeiker, Mrs. Charles Mitten and Mrs. Bernard Lentz from the Woman's Association of the Larchmont Avenue Church.

Mrs. Edward R. Holt, Mrs. Alfred R. Tull and Mrs. William Sweet represented the Larchmont Chapter, Daughters of the American Revolution, and Mrs. Jack Windheim, Mrs. William Hartley, Mrs. Harold Epstein and Mrs. H. T. Immerman the Temple Sisterhood groups.

Members of St. Augustine's Church serving as volunteers were Mrs. Thomas Russell, Mrs. James McDermott, Mrs. Leslie Thompson and Mrs. Clarence Hussey.

Angels to be Topic Of CNR Theology Talk

Angels will provide the subject for the tenth in a series of 13 lectures on "Theology for the Laity" at 8:30 o'clock tonight in Library Lecture Hall, College of New Rochelle, Westchester Chapter, CNR Alumnae Association, is sponsor of the series, which is open to the public.

"Servants, Spiritual Style: The Angels" will be the topic for the talk. Lecturer for the entire series is the Rev. Walter Dominic Hughes, O.P., S.T.D., professor of moral and mystical theology at the Dominican House of Studies, Catholic University of America, Washington, D. C.

An open forum discussion period will follow Father Hughes' talk.

STUDENT NURSE

Miss Patricia McCauley, daughter of Mr. and Mrs. James McCauley of 12 Chatsworth Avenue, Larchmont, has been accepted at the University of Virginia School of Nursing. Miss McCauley, a senior at Mamaroneck High School, is secretary-treasurer of The Record. She is also a member of the Speech Arts Club, and Quill and Scroll and the "Augusteens" of St. Augustine's Church.

HOLIDAY HATS and noisemakers are displayed above by a group of Religious School pupils at the traditional Purim festival held last night at the Westchester Jewish Center, Halstead Avenue, Mamaroneck, attended by 150 children and parents. Left to right, front row, are Carol Raddock, Maria Goode, Barry Epstein and Jacqueline Mareus; back row, left to right, Richard Raddock, Joseph Laufer and Jeffrey Howard. Mrs. Eleanor Sunray and Mrs. Alan Kruteck of the Sisterhood served refreshments.
—Staff Photo

Purim Holiday Fete Held For 150 At Center

About 150 parents and students of the Westchester Jewish Center Religious Schools attended last night's holiday observance in celebration of the festival of Purim, held at the Center in Mamaroneck.

Traditional Purim hats were worn by the pupils, who participated in a holiday program featuring the reading of the Scroll of Esther, the serving of "Hamentashen" refreshments, and the "gragger" noisemakers associated with the festival. The Scroll was chanted by Meyer Platt, and services were conducted by Rabbi Irving Koslowe, assisted by Benedict Ginsberg of Larchmont.

Mrs. Eleanor Sunray and Mrs. Alan Kruteck were in charge of refreshments served by the Sisterhood.

Ila K. Voris to Study At School of Nursing

Miss Ila Kay Voris, daughter of Mr. and Mrs. Henry Voris Jr., of 316 Chestnut Avenue, Mamaroneck, has been accepted at St. Luke's School of Nursing. A senior at Mamaroneck High School, Miss Voris is vice president of the school orchestra, a member of the Band, Mixed Glee Club, A Capella Choir, French Club and Speech Arts Club. She is treasurer of the Sub-Debs of the Woman's Club of Mamaroneck and assistant secretary at St. Thomas's Church School.

Jr. League Provisional Course Begins In Larchmont Offices

The first of a series of meetings in the provisional training course given by the Eastern Westchester Unit of the New York Junior League was held last night at the Unit offices, 3 East Avenue, Larchmont, with Mrs. Richard C. Staelin of Larchmont and Mrs. Louis O. Wheeler of New Rochelle presiding as co-chairmen.

Mrs. Wheeler welcomed the 27 provisional members attending and introduced the group. She briefly outlined the course and announced that future sessions will include lectures by Mrs. Eloise D. Wanser, director of Volunteers Westchester County Department of Family and Child Welfare; Robert G. Panelli, chairman of the New Rochelle Housing Authority and Mrs. Mildred C. Burns, supervising public health nurse of the Westchester County Department of Health. The course will include field trips to Mobility, Inc., the New Rochelle Guidance Center, Mamaroneck Health Center and the New Rochelle Day Nursery, she said.

Mrs. Staelin explained the purpose of a training course for provisional members and the Junior League philosophy of volunteer service, saying that "the Junior League trains you to be a good volunteer by making you aware of your community and its problems. From working in agencies you will gain the knowledge and experience needed to become a good committee and board member later on and fulfill the purpose of Junior League which is continued education." Mrs. Staelin named the three types of volunteer service given by Junior League members, policy making by serving as board and committee members, functional service performed by regular service volunteers under staff supervision as part of an agency's program and short term service such as fund raising. In describing the qualities of a good volunteer she stressed promptness, dependability, a business-like approach and willingness to do routine work as well as "glamorous work", pointing out the necessity of learning the rules and customs of an agency and abiding by them.

Following Mrs. Staelin's talk, Mrs. G. Gordon Biggar of Larchmont demonstrated the Lilliput Theatre which is used to entertain children in hospital wards, and Mrs. Joseph W. Walden of Larchmont demonstrated "Books Bring Adventure" — The Gloria Chandler Recordings which are adaptations of children's books of high literary quality and are used by League volunteers to entertain groups of children.

Diplomas Won By Expectant Parents Group

Diplomas certifying satisfactory completion of a series of six lessons for expectant parents, were awarded yesterday at the Mamaroneck Health Center by Miss Margaret Morril, public health nurse, who instructs the classes. A new series will start Thursday at 2 P. M. for mothers in the afternoon and for both parents in the evening.

Receiving diplomas were Mr. and Mrs. Nelson Harvender, Mrs. Cecille B. Newmark, Mrs. Dorothy C. Desmond, Mrs. Mary Vilione and Mrs. Dorothy R. Fraterolla.

The discussions include layette, supplies, and equipment, a demonstration bath, growth and development of the baby which includes the showing of the film "Human Reproduction," prenatal care and how it affects the baby; the story of labor and birth, and care of the mother and baby at home.

The class for both parents is the only one of its kind in the Westchester Health District, which includes all of Westchester County except Yonkers, New Rochelle and Mount Vernon.

Trinity Alumnae Slate Meeting in Bronxville

Rev. Jerome D'Souzza, S. J., one of four delegates from India to the U. N. will speak on "The Position of Women in India" at the March meeting of the Westchester Alumnae Group of Trinity College Monday at the Bronxville Public Library.

Members from Larchmont who will attend the meeting are Mrs. Cornelius Kelly, Mrs. Paul Ryan, Mrs. J. A. Bonafield, Mrs. Stephen Glennon, Mrss. George Gibbs, Mrs. James Hayes, Mrs. P. P. Motz, Mrs. H. B. Coakley, Mrs. William Riordan, Mrs. Edward Egan, Mrs. William Whittemore, Mrs. Jerome Doyle, Mrs. John Bertrand, Miss Virginia Mendes and Miss Catherine Kelly. Miss Helene Coyne is in charge of the meeting.

Anne Hayes to Enter Rosemont, Pa., College

Miss Anne Hayes, dauhter of Mr. and Mrs. James Hayes of 4 Lyons Place, Larchmont, has been accepted at Rosemont College in Rosemont, Pa. She is a senior at Mamaroneck High School where she is feature editor of The Record, a member of the Swimming Club, Mixed Glee Club, Forum Club, Speech Arts Club and the French Club. She is also a member of the Augusteens of St. Augustine's Church and the Sub-Debs of the Woman's Club of Larchmont.

FENCING DEMONSTRATION

Donald L. Horowitz, son of Mr. and Mrs. David Horowitz of 78 Lansdowne Drive, Larchmont, participated recently in a fencing demonstration at Hillsdale College, Hillsdale, Mich. Horowitz, a graduate of Mamaroneck High School, trained under Jimmy Costello, Olympic coach.

IN LASELL CONCERT

Georgia Bakes, Eileen Duffy, Barbara Rock and Shirley Moulton, all of Larchmont, participated recently in a program at Lasell Junior College, given by the Bowdoin College Glee Club in which the Lasell Glee Club joined for the final portion of the concert.

Musical Assembly Held By Intermediate Pupils

A musical program and a talk entertained the Intermediate Assembly group yesterday at Central School. Louis Lopreato played a saxophone solo, "Long, Long Ago," and John Kraft played "Dear Hearts and Gentle People" on the piano. "Sweetheart Waltz" was played by Danny and Jack Rosenthal and John Kraft. Louis Lopreato, Susan Mayrose, and Esther Greenleigh and Carol Lou Buxton performed a military tap dance. Esther Greenleigh presented a talk on Edward Johnson, retiring manager of the Metropolitan Opera Company. The band played "Birthday Serenade." Eleanor Washington was conductor and Thomas Bonacci was announcer.

DPTMANS RETURN

Mr. and Mrs. Aaron Ditman of 100 West Garden Road, Larchmont, have returned from a trip through the western part of United States. They were gone about a month and visited in San Francisco, Hollywood, Los Angeles and Palm Springs, Calif., and Phoenix, Ariz. They visited Mr. and Mrs. Mitchell Sheffer of Los Angeles, formerly of Monroe Avenue, Mamaroneck, and Mr. and Mrs. George Lerner of Phoenix, formerly of Grant Terrace, Mamaroneck.

WEEKE D IN BOSTON

Mr. and Mrs. William Ierardi of Chatsworth Gardens, Larchmont, are spending the weekend in Boston, Mass., visiting Mr. Ierardi's parents, Mr. and Mrs. Francis B. Ierardi.

'Career Day' Plans Told By Dean Of Boys

"Career Day" which will be held March 16 at Mamaroneck High School, will feature many prominent business and professional people who will discuss 38 businesses and professions.

Among the speakers are Mrs. Helen Young, director of the Family and Child Welfare Bureau of Westchester County; E. H. Kirkham of the Phelps Dodge Copper Products in Yonkers, William MacDonald of the County Trust Company in White Plains, Howard Kane, merchandising manager of Macy's in White Plains; G. Norman Blair, architect, A. J. Eckhardt, who will discuss accounting, and R. Richmond Campbell, editor and general manager of The Daily Times and The Larchmont Times.

The entire student body will attend this program. John Sullivan, dean of boys, said that the program will give the students an opportunity to investigate many fields and to question successful people in their fields as to requirements and general information.

Iona Auxiliary Lists Speaker, Bridge Aides

Lilyan von Stein of Larchmont, florist, will lecture on "Flower Arrangements for the Home" Monday at the meeting of the Mothers Auxiliary of Iona Preparatory School, New Rochelle, in the auditorium at 2:30 P. M.

Chairmen and their committees for the Auxiliary's luncheon, fashion show and bridge March 14 in the Larchmont Shore Club are Mrs. Donald G. Manson of New Rochelle, general chairman; Mrs. Dominick J. Calderazzo of Mamaroneck, cochairman; Mrs. Edward J. Basso of New Rochelle, chairman of table prizes, assisted by Mrs. Martin M. Mitchell, Mrs. Richard Wisslow of Scarsdale, and Mrs. Thomas Fitzpatrick, Bronx. Mrs. Arthur G. Corkery of Larchmont and Mrs. J. Monroe Clark, White Plains, are cochairmen of reservations, assisted by Mrs. J. Fred Franz, Mrs. William Lonergan, Mrs. Eugene Nevills and Mrs. F. D. Puerbach of Larchmont.

Mrs. Robert St. Angelo of Mount Vernon is chairman of decorations, assisted by Mrs. Kenneth Hoyt, Mrs. J. Aylward Scully, both of New Rochelle, and Mrs. Ernest LoNano of Tuckahoe. Mrs. Charles Gershach of Larchmont is reception chairman assisted by Mrs. Miles D. Amend of Crestwood, Mrs. Thomas Byrne of White Plains, Mrs. Basso, Mrs. Abbot J. Copeland, Mrs. William V. Minnaugh, Mrs. Gregory F. Noonan, Mrs. Theodore V. Sullivan, all of New Rochelle; Mrs. Edward S. Ladin, Mrs. Neville, Mrs. T. Edward Ryan, Larchmont; Mrs. Robert Wade, Pelham; Mrs. Charles G. Irwin, Mount Vernon; Mrs. Winslow, Mrs. Sydney Lane, Scarsdale; Mrs. Joseph Lane, Bronxville, and Mrs. LoNano.

Mrs. Copeland and Mrs. Irwin also serve on the printing committee. On the ways and means committee are Mrs. Mitchell, chairman, assisted by Mrs. James Joyce, Mrs. Luke O'Brien, Mrs. Henry L. Wyatt, New Rochelle; Mrs. Harold Schaefer, Hartsdale, and Mrs. Wilford R. Young, Tuckahoe.

Mrs. Hoyt is publicity chairman aided by Mrs. Eugene Sullivan, Mount Vernon; Mrs. Edward Kenney, Bronxville; Mrs. John Crean, Scarsdale; Mrs. Harry T. Walsh, Port Chester; Mrs. Ronald Adamson, Rye; Mrs. Ladin, Mrs. James Scacchiano, New York City; Mrs. William F. Cushman, White Plains.

Dessert Canasta-Bridge April 27 at Murray Ave.

Plans for a dessert canasta-bridge on the afternoon of Thursday, April 27, in the Murray Avenue School gymnasium were discussed yesterday at an organization meeting at the school of the Parent Teacher Association chairmen and class mothers under the chairmanship of Mrs. Vincent Smalley. The fund raising event will benefit the newly formed special projects committee of the Parent-Teacher Association, of which Mrs. Smalley is chairman. Committees will be headed by the following members: tickets, Mrs. Ralph C. Kline; ticket sales, Mrs. Joshua Morrison and Mrs. Jean H. Ricker. PTA co-chairmen of class mothers; tables and chairs, Mrs. Eugene Treganowan; cake table, Mrs. Douglas Lockhart; white elephant table, Mrs. Walter Sachs; decorations and fashion show by girls of 5th and 6th grades, Mrs. Sidney Blue; table prizes, Mrs. Jesse M. Van Ness and Mrs. George L. Cummings.

TO ENTER STEPHENS

Miss Sally Nelson, daughter of Mr. and Mrs. B. F. Nelson of 14 Bonnie Way, Larchmont, has been accepted at Stephens Junior College in Columbia, Mo. Miss Nelson is a senior at Mamaroneck High School where she is a member of the Forum Club, Speech Arts Club, Mixed Glee Club, Latin Club and the Spanish Club. She is also a member of the Young People's group of the Larchmont Avenue Church, Sub-Debs of the Women's Club of Larchmont and the Young Republicans.

—William Russ
MISS HERMINE ANNE BRAUSE

MHS Quartet Will Entertain Tomorrow At PTA Barn Dance

Features of the barn dance to be held tomorrow at 8:15 P. M. at Mamaroneck High School under the auspices of the Parent-Teacher Association include a program by the high school quartet, and a demonstration of square dancing by students.

Members of the quartet are Alan Welty, David Neville, Roger Englander and Robert Garlock. Students who will offer the demonstration are Joan Hillsley, Amy McVity, Elizabeth James, Judy Stahr, Herbert Lewis, Roger Englander, Alan Welty and David Neville.

Mrs. T. P. Heyworth and Mrs. John Stahr are program chairmen for the event, with Mrs. S. Edwin Kazdin in charge of tickets, and Mrs. William Dixon as chairman of the ways and means committee.

Miss Maude Devereux of the high school faculty is supervising decorations, and members of the executive board of the P. T. A. headed by Mrs. Darrell Nordwall as president, will serve as assisting committee members for the chairmen.

Students Plan Benefit Show At High School

"Androcles and the Lion," two-act Shaw play, will be presented by the Senior Dramatics Club of Bellows High School in the auditorium March 31 and April 1 at 8:30 P. M.

A cast of 38 students will appear in the play under the direction of Stanley D. Cornish, with Noel Emelin as stage manager. The Senior Dramatics Club is composed of students from the ninth through 12th grades.

The play will be given under the joint sponsorship of the Senior Dramatics Club and the Bellows Community Club and proceeds will benefit the scholarship fund of the Community Club.

PTA Chairmen Report As Barry Board Meets

Mrs. James Duggan and Mrs. Richard Farrell were elected to serve on the nominating committee at a meeting of the Barry Avenue School Parent-Teacher Association executive board last night at the home of Mrs. David Schwarz, 702 Bradley Street, Mamaroneck. Mrs. Herbert P. Amsel presided.

Committee chairmen reporting were Mrs. Schwarz, program; Mrs. Paul Hoeber, legislation, and Mrs. Irving Crown, bank savings program. Announcement was made of the Community Institute March 27, the special school census planned for March in the Rye Neck schools, and the PTA honor program. Refreshments were served by the hostess following the meeting.

Birthday Illustrations On Exhibit at Murray

Pictures and dioramas, made by the sixth grade pupils of the Murray Avenue School to decorate the school library for the recent PTA birthday party, are on display at the library. The illustrations, which portray the children's conceptions of a birthday, were supervised by Miss Florence R. Brown. The library decorating committee have added a wall of traditional birthday decorations to the library to coordinate the display. Mrs. Robert S. Kuwahara was chairman of the committee, assisted by Mrs. Sidney Blue, Mrs. Jerome Wharton and Mrs. John Elliott.

TO LAWRENCE COLLEGE

Miss Karen Jackson, daughter of Mr. and Mrs. N. A. Jackson of 37 Hickwood Avenue, Larchmont, has been accepted at Lawrence College in Appleton, Wis. A senior at Mamaroneck High School, Miss Jackson is a member of the Latin Club, the Mixed Glee Club and Speech Arts Club.

SON TO MERIGLIANOS

Mr. and Mrs. Gregory M. Merigliano of 411 English Avenue, Mamaroneck, have announced the arrival of a son, Gregory, Jr., born Wednesday at the United Hospital. Mrs. Merigliano is the former Adele Iannarelli, daughter of Mr. and Mrs. Carmen Iannarelli of the Mamaroneck address.

Needs Of Child Are Discussed Following Film

The film "Meeting Emotional Needs in Childhood" was shown last night as part of the Audio-Visual Education Program sponsored by the Parent Teacher Association, to a group of parents in the Mamaroneck Avenue School.

Mrs. Robert Garlock, president of the Murray Avenue PTA introduced the film, which dealt with the child's need for security and independence. Following the film Mrs. Garlock led a group discussion of the film.

Mrs. Ralph W. Robins Jr., chairman of the Audio-Visual Education program, announced the next films to be shown will be "Make Way for Youth" and "The House I Live In".

L. R. Chasen Is Engaged To Miss Brause

Mr. and Mrs. Sydney J. Brause of New Rochelle, announce the betrothal of their daughter, Hermine Anne, to I. Richard Chasen, son of Mr. and Mrs. Merwin J. Chasen of 8 Overdale Road, Greenhaven, Rye.

The bride-elect, an alumna of Isaac E. Young High School, New Rochelle, also attended the Ralph Wolfe Conservatory of Music, New Rochelle. She is now in her junior year at the College of New Rochelle where she is majoring in English.

Mr. Chasen is a graduate of Mamaroneck High School and New York University. He served with the 10th Mountain Division of the Army for three-and-a-half years, including duty in Italy. Mr. Chasen is now with an advertising agency in New York City.

The wedding date has not been set.

Alumnae Plan $50,000 Gift For CNR Fete

The Alumnae Fund of the College of New Rochelle is being launched at a luncheon tomorrow in the new dining hall on campus. Those attending will include members of the Alumnae Fund committee, headed by Miss Mary C. FitzMaurice of Stamford, Conn., and members of the Board of Directors of the Alumnae Association.

Immediate goal of the fund is the celebration of the Golden Jubilee of CNR in the Fall of 1954 when the alumnae hope to donate $50,000 to the college. This amount will be raised through annual contributions of alumnae and friends of the college to the newly established Alumnae Fund. It will be used to maintain the alumnae organization and further the Growth and development of CNR.

Miss FitzMaurice will be assisted by a committee composed of representatives from alumnae chapters throughout the country. Chairman for the Westchester Chapter is Mrs. Vincent Parent of Mount Vernon.

396 X = 1¢ per day

A 3-line Combination
WANT AD
placed in 13 Westchester Newspapers When You Want to
BUY • SELL • RENT • HIRE
reaches as many as
396 Homes with 1584
active prospects at 1c a day for 6 consecutive days

Your WANT AD will Appear in these 18 Westchester Newspapers

DAILIES
Yonkers . . Herald Statesman
Mt. Vernon . . Daily Argus
New Rochelle . . Standard-Star
White Plains . . Reporter Dispatch
Port Chester . . Daily Item
Peekskill . . Evening Star
Tarrytown . . Daily News
Ossining . . Citizen Register
Mamaroneck . . Daily Times

WEEKLIES
Mt. Kisco . . The Westchester Times
Chappaqua . . New Castle Tribune
Larchmont . . Times
Harrison . . Citizen Observer

*ABC 6 mos. March 1949

You Can Reach ALL
120,000* Families With
480,000 Reader Prospects
served by the 13 Westchester Newspapers at these low rates:
$19.17 for 6 consecutive insertions
$12.42 for 3 consecutive insertions
$ 8.64 for one insertion
(Contract rates available on request)

These figures are based on a minimum 3-line ad. In computing combination rates the Weekly rates are figured for one insertion in each of the 1, 3, or 6-time rates.

No Other Medium Offers So Much For So Little!
Let Us Handle the Entire Transaction for You. Just Call:
THE DAILY TIMES
Telephone: MAmaroneck 9-2100

for healthful REST and perfect SLEEP

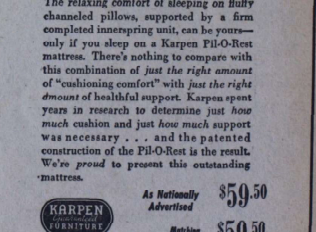

sleep on a KARPEN Pil-O-Rest

The relaxing comfort of sleeping on fluffy channeled pillows, supported by a firm completed innerspring unit, can be yours—only if you sleep on a Karpen Pil-O-Rest mattress. There's nothing to compare with this combination of just the right amount of "cushioning comfort" with just the right amount of healthful support. Karpen spent years in research to determine just how much cushion and just how much support was necessary . . . and the patented construction of the Pil-O-Rest is the result. We're proud to present this outstanding mattress.

KARPEN FINE FURNITURE

As Nationally Advertised $59.50
Matching Box Spring $59.50

When you buy BRAND NAMES you buy GUARANTEED SATISFACTION

STAN CASSIDY, INC.
FINE FURNITURE • BEDDING • CARPETS
415 HUGUENOT ST. NE 6-6860
Next to Professional Bldg. • Purchases Budgeted
Open daily 'til 6 — Thursdays and Saturdays 'til 9 P. M.

Bellows Quintet SWIAC Co-Champion--Tigers Bow At Yonkers

Panthers Bury Tech, 91-32 For New Mark

The all-time scoring record for a Bellows quintet in one game went down the drain last night as Jack Hasley's Panthers swamped all over an outclassed Edison Tech team 91-32 before the customary packed-house gathering in the Bandbox. The season-ending victory — 12th in succession and 15th of the year for the East Enders — lost some of its glitter when the news came from Harrison that Rye had whipped the Huskies and thereby created co-champions for the Southern Westchester circuit in 1950.

While trampling the bewildered Technmen, Bellows' eye-opening passwork around the basket produced another single-game BHS scoring record holder. It was George Fischer, senior center, who dunked in 32 markers to bypass by one the standard set earlier this campaign by Ed Petrie. Petrie connected for 25 last night to make his season total reach 253 for 16 games. However, the sophomore forward took a back seat to no one in playmaking or defensive contributions and did the crowd all on his side at the finish.

GEORGE FISCHER
Pours In 32—New BHS High

Not to be neglected was the great backboard handling of Steve Johnston, another last-year man, who was the cog which aided Bellows in holding control of the ball and scoring at better than two and a half markers a minute.

Johnston chipped in on the tallying too with 15 points while the best any Edison player could do in the scoring marathon was the 11 that Horace Powell made. The Mt. Vermonites lost Jim O'Toole on fouls in the final quarter but the Panthers were too busy nitting the cords to bother hacking anyone.

Edison, champ in the SWIAC for the two campaigns previous, had nothing to offer this time and proved no match for Hasley's well-coordinated outfit. The locals connected first at the outset and, after a 4-4 knot, commenced to score and never ceased. It was just a merciless slaughter and Hasley's frequent substitutions throughout the second half did not bog down the BHS machine.

The Blue and Black cagers held a 12-point margin at the end of one quarter, padded it to 29 by halftime and were 34 markers winging as the final session opened. It was then that the East Enders really turned on all civilizers and chalked up 33 points in the final chukker.

Fischer paced his tallying evenly, getting 13 in each half and all were garnered through work around the bucket. The 6-3, blond forward man frequently took handoffs from the other Panther streaks, particularly Ed Feldt and Petrie, and simply had to lay them in. He also tapped in two and his longest shot was a side push.

Before the feature tussle, the Bellows Jayvees started things off on the right tune with a 30-16 victory over the Edison subs. Angelo Evangelista, a rising standout among Hasley's reserves, sparkled in the finale with 13 markers. With Tom Failuce and Lou Jordiga helping in rebounds, the Panther JVS came out of a first period deficit to get in front before the intermission and then took care of the opposition after play resumed.

Court Capers

There were six officials on hand to work the games, many more than is normally needed. An inquiry established that two were probationary refs who handled the JV tiff, two were to work the varsity battle and the other pair had their wires crossed. They departed at 7:30 in search of a warmer welcome. . . Feldt fired the two most scintillating passes of the game, quick ones through the middle which found Fischer waiting to convert into goals. . . The younger Evangelista accidentally tapped in a goal for Edison in the prelim scrabble . . . Incidentally, the BHS reserves won 11 and lost five this year, 7-3 in the SWIAC. They are through for the year but Hasley's Varsity will go on to the Section One Tournament for another crack at that coveted crown. . . Petrie averaged 15.8 points per game. The 91 points tied Eastchester for the season-long in Westchester.

The box scores:

Bellows (91)	G	F	P	Edison Tech (32)	G	F	P
Petrie rf	11	3	25	Trizano rf	3	1	7
Vitetta lf	2	0	4	Balle lf	1	1	3
Cummings	0	0	0	Powell c	2	7	11
Fischer c	15	2	32	O'Toole rg	2	0	4
Evangelista	2	0	4	Zeitelhack	0	0	0
Feldt rg	4	1	9	Peterson lg	1	3	5
Benedict	1	0	2	Branca	0	0	0
Johnston lg	5	5	15				
Kayner	0	0	0				
Deimer	0	0	0				
Totals	40	11	91	Totals	10	12	32

Score by Periods

	1st	2d	3d	4th
Bellows	29	34	68	91
Edison Tech	9	11	24	32

Referee, Rosso; umpire, Keller.

Bellows JV (30)	G	F	P	Edison Tech JV (16)	G	F	P
Fischer rf	1	0	2	Parewell rf	3	0	6
Koch	0	1	1	Richardson	0	0	0
Hasley lf	0	1	1	Branca lf	2	1	5
Ricci	1	0	2	Barry c	1	0	2
Faillace c	2	0	4	Overton	0	0	0
Dahlgren	2	0	4	Corbo rg	1	0	2
Wolhmann rg	1	1	3	Miles	0	0	0
Nodel	0	0	0	Pecoraio lg	0	1	1
McNiven	0	0	0	Archer	0	0	0
Evangelista lg	5	3	13				
Sordiga	0	0	0				
Totals	12	6	30	Totals	7	2	16

Score by Periods

	1st	2d	3d	4th
Bellows JV	4	13	21	30
Edison Tech JV	8	10	12	16

Basketball

Schools

YESTERDAY

WIAA

New Rochelle 69, Port Chester 21
White Plains 48, Gorton 37
Yonkers 54, Mamaroneck 45

SWIAC

Bellows 91, Edison Tech 32
Pleasantville 57, Eastchester 56
Rye 52, Harrison 44

Others

All-Stars 47, Irvington-Croton 41
Briarcliff 55, Chappaqua 39
Katonah 49, Somers 34
Mahopac 38, Carmel 36 (double overtime)
North Tarrytown 56, Peekskill 45
Ossining 50, Washington Irving 39
Elmont Sacramento 69, Inwa FTEP 56
Columbia Grammar 47, Hackley 41
Pelham 65, Stepinac 35
Scarsdale 50, Bronxville 37
Yonkers Commerce 81, Tuckahoe 36
Mt. Aiko 31, Bedford Hills 26

RACING AT GULFSTREAM

MIAMI, Fla., (AP) — The ornate gates at Hialeah race course were closed today and the thoroughbreds moved to Gulfstream Park at nearby Hallandale for the final 41 days of Florida's racing season.

FADER TIPS 650 IN MCL KEGLING

With Marty Fader whacking the pins for a sensational 650 triple, the Taverners polished off three straight in Mamaroneck Community League bowling at the Harry Avenue MRC last night. The Friendly Servicemen stuck to the pace by sweeping three in another match while the Mamaroneck Colts and Jeffs were hard pressed before securing 2-1 triumphs.

Fader scored on three of the ten games in the double century bracket but, even with his blazing triple, teammate Chuck Radcliffe jumped through for the top three-game high of 235. Fader was the runner-up in that category with Russ Maiz of the Boilermakers next in line on a 223.

Another feature of the evening's alley-action was the final effort of the Taverners' unit which yielded 1021 pins, a seasonal high for Community Leaguers.

The scores:

Waxmen (1)				Mamaro (2)			
Spero	151	133	125	A.Fra'n	168	141	143
M'Mon	114	156	111	Brkson	107	166	147
W'tele'r	185	185	175	F.Fr'n'n	170	140	137
Parnes	163	178	176	Wahner	204	144	201
McD'nd	188	197	163	Rickert	138	175	161
Totals	781	849	747	Totals	786	775	829

Taverners (3)				Diners (0)			
Fader	211	211	236	Ricks	174	135	185
R'cliffe	178	176	235	Roellecke	161	161	174
Riker	128	175	180	Blind	150	150	150
Heed	174	135	194	Meuller	161	161	161
Pekrul	206	182	186	Jones	178	218	163
Totals	897	881	1021	Totals	814	855	834

Recs (0)				Friendly Service (3)			
Friants	148	159	149	Russell	192	191	182
Blind	150	150	150	C. Lanza	186	168	184
Falcone	168	160	161	Blind	150	150	150
Blind	150	150	150	Wurtz	176	177	182
Driscoll	145	156	141	Smirga	179	192	172
Totals	761	784	723	Totals	857	878	880

Jeffs (2)				Rollermakers (1)			
Vinel	164	167	175	White	178	139	159
Molton	155	147	171	Dubolier	118	150	124
Alois	146	167	174	Blind	150	150	150
Sarles	161	178	163	M'tensen	167	134	160
Graham	195	144	174	Malz	167	223	147
Totals	780	837	884	Totals	773	743	760

SWIAC, WIAA Slates To Date

SWIAC

Team	Won	Lost
Bellows	9	1
Rye	9	1
Harrison	4	6
Eastchester	3	7
Pleasantville	3	7
Edison Tech	1	9

Last Night's Results

Bellows 91, Edison Tech 32
Rye 52, Harrison 44
Pleasantville 57, Eastchester 56 (overtime)

WIAA

Team	Won	Lost
New Rochelle	11	1
White Plains	9	3
A. B. Davis	8	4
Gorton	6	6
Yonkers Central	6	6
Roosevelt	4	8
Port Chester	2	10
Mamaroneck	2	10

Last Night's Results

New Rochelle 69, Port Chester 21
Yonkers Central 54, Mamaroneck 45
White Plains 48, Gorton 37

Hein Named Line Coach Of Los Angeles Rams

LOS ANGELES, (AP) — Mel Hein, one of pro football's greatest linemen, today was named as line coach of the Los Angeles Rams.

Hein was line coach of the New York Yankees in the now-defunct All America Conference last season. Previously, he held the same position with the Los Angeles Dons in the same loop.

The ex-Washington State center played pro ball for 15 years with the New York Giants, winning all pro recognition in eight of the years. In 1938, he was named the most valuable player in the National Professional League.

Kathleen Ryan Wins Foul Shooting Crown

YONKERS—St. Peter's of this city won a double heading contest at the Catholic Youth Center yesterday. There were three other teams in the program.

Kathleen Ryan of St. Gabriel's, New Rochelle, won the basketball foul shooting contest, sinking 15 out of 20 shots. The events were sponsored by the Westchester Girls Parish School Basketball League.

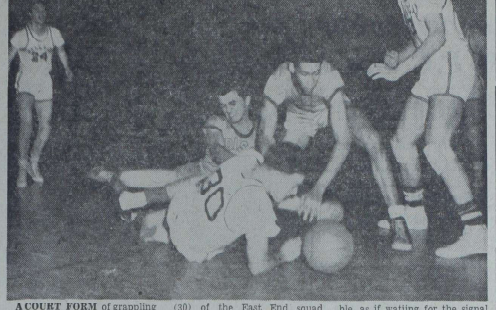

A COURT FORM of grappling goes on under the basket last night in the first quarter of the Mamaroneck at Edison at the BHS gym. Steve Johnston (30) of the East End squad seems to be besting Jim O'Toole and Horace Powell in a duel for possession while George Fischer (right) hovers over the squabble, as if waiting for the signal to get involved. Panky Vitetta (24) is the other Panther in the scene. —Staff Photo

Saints Pick Another Toughie For Weekly Hardwood Tilt

Although its long past the starting point of the season, the Larchmont Saints are going to go right back to the beginning of their 1949-50 troubles—meaning the Vinegar Hill quintet, of course—and try to steal back some of the sugar when they square off against the New Yorkers tomorrow afternoon at St. Augustine's gym. The fray, booked by the locals out of revenge list, is slated to get under way promptly at 3 o'clock.

Back in December the Vinegar Hill cagers licked the Saints open their campaign and were much too helpful, licking the locals by 12 points. Although the Saints almost immediately recovered to go on a victory spree, they never quite forgot that embarrassment and intend to wipe away the memory completely tomorrow.

However, the job isn't going to be as easy as that. Vinegar Hill has lost only once in 26 outings this year and has the material to make it rough for the hosts. George Wenz, one of NYC's greatest scholastic court stars, is currently red hot on his shooting and probably will be the marked man for Saint guards to watch. Wenz hooped 33 in last week's tourney at Sunnyside on Long Island. If he should get stuck, there is Tom McAndrew, a St. John's University product, Phil Barreras, the captain of last year's Iona College quintet, plus Mike Healy, Jack Walsh and Rudy Dominick.

All of which adds up to plenty of woe for St. Augustine's unless Tony Loiaconi's gang can gang up. All the Saints will be there with Jerry Moye getting the nod at center, Gene Doherty and Joe Cullen operating at the forwards, and Joe Connolly, the unit's mainstay, teamed with Bobby McGee as a guard combo. The regular reserve group will be available and, if lanky Bill Woods is available, he may crash the starting lineup.

This will be the Saints' second attempt since turning over a new leaf, the goal of which is to build up their strength before the Third Annual St. Augustine's Invitation Tournament gets rolling late this month.

EAST END JR. HIGH 5 SLITS SAXE STRING

Saxe Jr. High of New Canaan, Conn., brought its clean slate along to the Bellows gym yesterday afternoon and the scrappy young Panthers promptly put a mark on it by breaking through in the fourth canto to establish a 20-17 victory. It was the first defeat for Saxe in 15 games this season. the Bellows Junior High quintet being among their victims in a previous meeting.

Baskets by Baird, Don Hasley and Sudol in the fourth stanza clinched the verdict for the Blue and Black with the latter emerging as high man with six points.

The box scores:

Bellows Jr HS (26)	G	F	P	Saxe Jr. H.S. (17)	G	F	P
Nisselson f	0	0	0	Rachella f	2	1	5
Mehling f	0	0	0	Chenault f	1	2	4
Lofboni f	2	0	4	Antronola f	0	0	0
Baird f	1	1	3	Odinere c	1	0	2
Palmer c	0	0	0	Delle g	2	1	5
Sulpi c	0	1	1	VanDusen g	0	1	1
Sudol c	2	2	6				
Hasley g	1	0	2				
Benton g	1	0	2				
Totals	6	4	20	Totals	6	5	17

Score by Periods

Bellows Jr H.S.	4	6	11	20
Saxe Junior H.S.	2	5	11	17

Penn State's basketball coaches, Elmer Gross and John Egli, and their ace scorer, Marty Costa, are Purple Heart veterans.

RENS '5' RUINED BY GAELS, 50-39

The Gaels discarded their fast-break for a one-night stand of slow, deliberate play at Mamaroneck Avenue School gym last night and it paid off as the Ossining Rens were tamed 50-39 before a large crowd. The home team drove hard from spots on the outside and cut briskly off the pivot post to mount the count in the second half.

Each side had two men at the ten-point level, Albie Mitchell and Gil Allen hit double figures for the winners while Biz Lee Morris and Hank Spencer corded the top figures for the Ossining invaders.

Tinker Lord finished off his season with the Gaels before taking off for college, caging only one point but operating effectively on defense.

In the preliminary fray, the Ossining Atomics slapped a 22-9 defeat on an improvised aggregation of local lassies who filled in for the Mt. Vernon Paramounts.

The box score:

	G	F	P	Gaels (50)	G	F	P
G. Love rf	1	0	2	Allen rf	5	0	10
D. Allen lf	3	0	6	Storing	4	2	9
E. Harris	1	1	3	B. Vitis lf	3	0	6
L. Morris c	5	0	10	Potter	2	1	5
Woelfle	6	0	6	A. Mitchell c	4	1	9
H. Spncer rg	3	0	10	Brittain rg	3	3	9
M. Spncer	2	1	5	Stewart	0	0	0
W. Spncer lg	1	1	3	T. Lord lg	0	1	1
Totals	19	3	39	Totals	21	8	50

Score by Periods

Rens	4	17	27	39
Gaels	11	21	36	50

Referee, Ellsworth; umpire, Campbell.

Hockey At A Glance

By The Associated Press

LAST NIGHT

Pacific Coast League

Fresno 5, San Diego 3
Tacoma 3, Victoria 3

New Westminster 6, Vancouver 6 (tie).

Eastern League

New York 7, Boston 4.

Fight Results

By The Associated Press

NEW YORK—Jersey Joe Walcott, 198, Camden, N. J., stopped Omello Agramonte, 193½, Havana, 7.

HOLLYWOOD, Calif.—Joe Lee, 141½, Edion, Wis., stopped Chris Maurovic, 164½, San Diego, 8.

WEST PALM BEACH, Fla.—Eddie Compo, 125, New Haven, knocked out Jose Garcia, 130, Puerto Rico, 2.

Beckmen Even Loop Record By Trumping Locals, 54–45

Yonkers acted the role of brute last night on its own court and took it out on Mamaroneck's bruised Tigers, 54-45, the sixth win in 12 WIAA starts for Les Beck's crew. The Hilltoppers, who had beaten the Yonkers quintet earlier in the season, thus rocked backward and stayed in the league cellar on 10 defeats overshadowing two triumphs.

The winners were in front all the way and only had one real scare. That was just after the three-minute, automatic time had sounded when the MHS squad produced a foul shot to make the score 44-41. However, with their goal in sight, the local cagers then lost aim and were sent reeling by a final surge on the part of the victorious aggregation.

A sharp thorn in the side of the Bengals was scrawny Joe Jacobs who was everywhere that Mamaroneck hoped he wouldn't be. Jacobs rendered the Tigers helpless with his flashy playsetting and terrific defensive moves and also was in on the scoring. George Donnelly, big Yonkers center, led the parade with 16 markers while Jacobs and Bob Milano had 12 each. Donnelly and Milano made the Hilltoppers step back off the boards, which partially tells the story of this contest.

MHS mentor Orlando Ciraco tried out a new combination with Al Eckhardt, Roger Schacklinsky and Buddy Boyle seeing extensive varsity service for the initial time. Boyle's eye was "on" and he hit for 12 points while the other two operated well most of the time. However, none of them could match the aggressive Jacob who was simply bubbling over with energy and talent.

Nick Condro was the Bengals' high man with 15 counters, followed by Boyle who saw a lot of action in both the jayvee and feature frays.

Eckhardt, who was acting-captain for the game, was the first to go out via the personal foul route and Mike Bruno followed, Schacklinsky on his trail. Leroy Carter was absent from the encounter so that left the locals handcuffed.

Still, after Condro had swished his fifth free toss, the MHS quintet was right in the thick of it. But Donnelly and Milano again regained control and Jacob picked up the cue so the jig was up for the visitors.

In the Jayvee engagement, the Yonkers bunch, spearheaded by 15 points from Sava, stopped Ciraco's second stringer 26-25 with Doyle making two-fifths of the Tiger tallies.

The box scores:

Mamaroneck (45)	G	F	P	Yonkers (54)	G	F	P
Cvanigs rf	0	1	1	Jacobs rf	4	4	12
Brandon f	1	1	3	Boyce f	1	0	2
Eckhardt lf	1	1	3	Donnelly lf	5	0	10
Carter c	0	1	1	Morelli c	0	0	0
Bruno c	3	0	4	Milano c	5	2	12
Clark c	0	0	0	Walker c	0	0	0
Condro rg	5	5	15	Alesio rg	2	0	4
Boyle	6	0	12	Delisio	0	0	0
Schklnsky lg	3	0	6	Gordon lg	3	2	8
				Otero	0	0	0
	18	9	45		23	8	54

MHS JV (25)	G	F	P	Yonkers JV (26)	G	F	P
Bruno rf	0	0	0	Mancuso rf	0	0	0
Steuert	0	0	0	Jones	0	0	0
Koch f	0	2	2	Demcoke lf	0	0	0
Fuchsler	0	0	0	Moscola	0	0	0
Giancola c	0	2	2	Beattie c	2	1	5
Schmidt	1	0	2	Kain	0	0	0
Boyle rg	4	2	10	Sava rg	4	7	15
Carter	0	0	0	Jarrett	0	0	0
Duseio lg	0	2	2	Redlopl	0	0	0
Warblow	0	0	0	Schwiebele	0	0	0
				Bywell lg	1	4	6
				Sersetse	0	0	0
				Grande	0	0	0
	7	11	25		12	12	26

Joe Bedenk, who doubles in football and baseball at Penn State, will coach his 20th baseball team this season.

Rec League Court Marks

SENIORS

Team	Won	Lost
Colonials	5	2
Gaels	5	2
Timers	5	2
Foodmen	5	2
Loops	3	4
Century AC	3	4
Blackberry Row	2	3
Heathcotes	0	7

JUNIORS*

Team	Won	Lost
Warriors	1	0
Renegades	1	0
Red Raiders	1	0
Ravens	0	0
Tarheels	0	0
Rickets	0	1
Cyclones	0	1
Basketeers	0	1

*Second-half of play.

SCORING TITLE TO KLUGER

NEW ROCHELLE—Scott Kluger clinched the basketball scoring laurels in Westchester by registering 32 points as Blessed Sacrament finished its season with a 60-56 triumph over Iona Prep here last night. Kluger scored 419 points in 21 games, a 19.9 average per game.

EXCLUSIVE!
Today 8:30 P.M. N. Y. U. vs. Fordham
Tonight 8:30 P.M. Minneapolis vs. N. Y. Knicks
BASKETBALL ON WMGM
LIGS ON YOUR DIAL
Sponsored by Adler Shoes — Buddy Lee Clothes — Dynamic Stores — Nedick's . . . World Telegram and Sun

Tonight New York

Bob Hope and his entertainment caravan continue at the New York Paramount in conjunction with the seven attraction "Captain China." The film stars John Payne and Gail Russell. Headlining in person with Hope, who makes his first Broadway appearance in eleven years, is Jane Russell. In addition the globetrotting comic will have Les Brown and his orchestra, Condos and Brandow and other specialties. During his tenancy at the Paramount Hope will present at various performances guest stars from the screen and theater. Through the engagement the Paramount will open its doors daily at 8 A. M. and present six deluxe shows daily.

* * *

Radio City Music Hall has scheduled three outstanding pictures to follow its current screen attraction, it was announced today. They are Columbia Picture's "A Woman of Distinction," starring Ray Milland and Rosalind Russell, with Edmund Gwenn; the Warner Bros.' Technicolor musical, "The Daughter of Rosie O'Grady," starring June Haver and Gordon MacRae, and Margaret Sullavan, Wendell Corey and Vivica Lindfors in "No Sad Songs for Me," a Columbia picture.

A lively romantic comedy, directed by Edward Buzzell and produced by Buddy Adler, "A Woman of Distinction" will be the Music Hall's next attraction immediately following the current Alfred Hitchcock success, "Stage Fright." Featured in the comedy are Janis Carter, Mary Jane Saunders, Francis Lederer and Jerome Courtland.

For its Easter picture, with the famed holiday stage program, the Music Hall has selected "The Daughter of Rosie O'Grady," featuring, in addition to its stars, James Barton, S. Z. Sakall and Gene Nelson, the new dance discovery who recently starred in "in person" performances at the theater. The screen musical was directed by David Butler, with musical numbers staged by LeRoy Prinz.

RKO PROCTOR'S New Rochelle 2-1100
MAUREEN O'HARA PAUL CHRISTIAN VINCENT PRICE
TODAY thru TUESDAY
BAGDAD
COLOR by TECHNICOLOR
Plus 2nd Hit
UNDERTOW
starring Scott BRADY • John RUSSELL Dorothy HART • Peggy DOW • Bruce BENNETT

PLAYHOUSE
MAMARONECK
— TODAY —
"THE NOOSE HANGS HIGH"
— AND —
"CANON CITY"
— SUN., MON., TUES. —
ALAN LADD DONNA REED
"CHICAGO DEADLINE"
— AND —
JOAN BENNETT • JAMES MASON
"The Reckless Moment"

LARCHMONT
— LAST TIME TODAY —
"THE LADY TAKES A SAILOR"
Jane WYMAN • Dennis MORGAN
Eve ARDEN
SUN., MON. and TUES. MARCH 5-6-7
Alan LADD • Donna REED
"CHICAGO DEADLINE"

EMBASSY
LAST TIMES TODAY
"Siren of Atlantis"
— and —
"Girl from Manhattan"
Sunday thru Tuesday
"KEY LARGO"
with
Humphrey Bogart
Lauren Bacall
Edward G. Robinson
— Also —
"Animal Crackers"
with
MARX BROTHERS

TODAY thru TUESDAY
LOEW'S
"BATTLEGROUND SHOUTS FOR AN ACADEMY AWARD!" N.Y. MIRROR
MGM'S STORY OF FIFTY GUYS AND A GAL!
BATTLEGROUND
VAN JOHNSON • JOHN HODIAK
RICARDO MONTALBAN • GEORGE MURPHY
DENISE DARCEL
ROYAL BEAST AGAINST ROYAL PRINCE!
"SONG OF INDIA"
SABU • GAIL RUSSELL • TURHAN BEY

GET AN EYEFUL ... OF THIS BIG STAR-STUDDED TWIN BILL
FIRST RUN CAPITOL PORT CHESTER 5-2410
NOW
MAUREEN O'HARA • PAUL CHRISTIAN • VINCENT PRICE
BAGDAD
COLOR by TECHNICOLOR
EVERY BULLET IN CHICAGO HAD HIS NAME ON IT!
UNDERTOW
starring SCOTT BRADY JOHN RUSSELL DOROTHY HART PEGGY DOW • BRUCE BENNETT
Plus! Donald Duck in "GREENER YARD"
EVERY THURSDAY EVENING at 8:30
On Stage TALENT PARADE

"MOTHER DIDN'T TELL ME"
DOROTHY McGUIRE—WILLIAM LUNDIGAN
A 20th Century Fox Picture
On Stage
BEATRICE KAY
BILL NORVAS and the Upstarts
BUCK & BUBBLES—THE DUNHILLS
BEATRICE KRAFT and Her Dancers
ROXY 7th Ave. at 50th St.

SHOWPLACE OF THE NATION
RADIO CITY MUSIC HALL
ROCKEFELLER CENTER
Jane WYMAN • Marlene DIETRICH • Michael WILDING • Richard TODD
IN ALFRED HITCHCOCK'S
"STAGE FRIGHT"
with ALISTAIR SIM • DAME SYBIL THORNDIKE
A Warner Bros. Picture
Plus SPECTACULAR STAGE PRESENTATION

THE DAILY TIMES

Monday, March 6, 1950

Published every business day by The Mamaroneck-Larchmont Publishing Co., Inc. 120 Elm Street, Mamaroneck, N. Y. Telephone Mam'k 9-2100 — 9-2101. V. E. Mack Jr., president; H. Richmond Chappell, vice president and general manager; William J. Fehring, treasurer; H. F. Leppold, secretary. National Advertising Representative Kelly-Smith Company, Graybar Building, 420 Lexington Avenue, New York City.

MEMBER OF THE ASSOCIATED PRESS

The Associated Press is entitled exclusively to the use for republication of all the local news printed in this newspaper, as well as all AP news dispatches. All rights of publication of special dispatches are also reserved.

MEMBER OF THE AUDIT BUREAU OF CIRCULATIONS

Single copy, 5 cents; subscription rates by carrier, 20 cents a week. Subscription rates by mail, one year $15, six months, $8; three months, $4.50. Entered as second class matter at the postoffice, Mamaroneck, Westchester County, N. Y.

PRAYER FOR TODAY—For ultimate solace and comfort, I pray, dear God, that when I come to the end of my highway, may there be opportunity for communion and fellowship with the Almighty. I remember hearing the beautiful story of the Swiss mountain pass, which halts abruptly. There, at the terminus, is an inn called "The End of the World." May I too, at the end of the path I travel, find a quiet "inn," where I may rest—and plan to go forward.

TOO LATE AND YOU DIE

THE fantastic story of Dr. Klaus Fuchs poses a question which every American and particularly every American in official position, should think about seriously and for a long time.

For the story of this admitted Communist, just sentenced to 14 years in prison for giving atomic secrets to the Russians, shows to what extent our ideals of Democracy have impeded our need for wisdom in providing for our own security.

The account from London announcing his sentence said Dr. Fuchs went there from Germany in 1932 as a known Communist and "never pretended to be anything else." Presumably, because of his talent as a physicist, the man's political philosophy was deemed of little relative importance.

As a result of following the decent, democratic attitude that a man's beliefs are his own business, what at the same time ignoring the crucial fact that the Communist's beliefs require him to tear us limb from limb when we stand in his way, we are all of us in greater danger from violent death. The opportunity our tolerance placed in the hands of Dr. Fuchs stems from our fear of sliding too far in the other direction and adopting a suspicion-ridden police state form of government such as Russia herself practices so brutally.

What then are we to do? Dig at the hands of a ruthless enemy because of loyalty to our beliefs, or adopt their own practices to save our lives?

Neither is necessary if this simple truth could be absorbed by every individual, official and police officer in the country. A Communist is a declared enemy of the United States, his party literature says so, his government and diplomatic leaders say so and all the doctrines he preaches say so.

Thus clearly, we need only go back to the sensible policy of one of our popular and vigorous presidents who met a similar situation with this workable formula:

"Speak softly and carry a big stick."

In this case we mean application of our security regulations by FBI and all other enforcement agencies in atomic, military and any other fields with complete disregard for the sophistry that hampers them now.

Protecting ourselves against an enemy is not hunting a witch. It is taking the rational and necessary steps to protect our survival and that of our children.

Locking the barn door too late is no longer enough to ensure that survival.

UNBELIEVABLE LAXITY

THE Grand Jury investigation into the actions of Jacob Kiefer, fifty-five year old motorman, who drove a Long Island Railroad train through a red light and into a one-way stretch of track to collide with an approaching train and snuff out the lives of 31 persons, bares facts which are well-nigh unbelievable.

The charge against Kiefer is one of second-degree manslaughter and it hinges upon the question of whether his action in passing through the red light was due to negligence. So far only one side has been heard. But an even graver question has been bared by Frank Gulotta, Nassau County District Attorney, in the statement that the motorman's record shows a total of 21 prior violations of company rules and safety regulations. And of these, 13 were serious enough to have caused suspensions under which he was relieved of duty for 57 days.

It had previously been disclosed that although most modern railroads are equipped with mechanical devices which automatically stop a train passing through a red light, the Long Island lacks such safety equipment. This is perhaps understandable when it is known that the Long Island Railroad has been operating in bankruptcy.

But what seems utterly amazing is the fact that the railroad collects personnel records and then seemingly does so little about them. When it is realized that daily there is placed into the hands of a railroad motorman the lives of thousands of people, more than the usual attention should be paid to his work habits and his ability. And when a motorman has had 21 violations marked on his score card, of which 13 were serious enough to warrant suspensions, it would seem risky indeed to continue to allow him to occupy a position of such extreme trust.

It may be true that Kiefer lit the fire which snuffed out the lives of 31 people but who piled up the wood?

The investigation should go further than just a consideration of the motorman's guilt.

Outdoors Is Only Place For Hard Play

By ANGELO PATRI

Johnny is twelve and his brother Jimmy is ten years of age. They are healthy, active youngsters and full of play. Lately they have been annoying the family by wrestling. No sooner are they at liberty than they begin mauling each other. The house is small, not intended for wrestling matches, and the two, tumbling all over it, make a great deal of a nuisance of themselves. Into the bargain, the battle always ends in tears and complaints. What is one to do when active children want to turn the house into a bedlam?

Forbid the whole business. Wrestling, boxing and such active games as hide and seek, cannot be played in the house. They must be played outdoors, in fields and playgrounds. Children need hard play and they need to pound and shout and throw and wear themselves down so they can build themselves up again, but the house is no place for that. The playground offers full opportunity for it and that is where such activities should take place. Not in the house.

Grown people have rights which must be observed, lest they go to the hospital, a very costly experience. They cannot enjoy noise. They are anxious about the damage likely to be done to the furnishings as well as to the bodies of the battling, racing children. Doing the day's work, carrying the day's responsibilities, drain the energy of the grown-up people and they cannot stand much more. Home should be a place where all members of the family can relax and hope to enjoy a little peace.

Active children will not sit still, nor will they be idle long. That means that they must have something to do to occupy them when they are in the house. Home chores, lessons, quiet games are in order. Radio and television programs should help, too.

Some families set aside a time in the evening for the grown-up's relief. The children understand that they are to make no noise, ask no questions, let their elders alone during that period. They are to occupy themselves with quiet study or work which has been set by themselves under their parents' supervision, or by the parents directly. This requires a bit of forethought and planning but it results in a peaceful and profitable evening for the family. The period of quiet prepares the children for a restful sleep and it enables their parents to look forward to another day with, at least, fortitude.

Visual Study Groups To Meet at Tuckahoe

TUCKAHOE — Program chairmen and members of parent education and visual education groups of all units of the Metropolitan District, New York State Congress of Parents and Teachers, have been invited to attend a meeting of the Parent Education Workshop on documentary films at the Tuckahoe High School from 1 to 3 P. M. Wednesday.

Mrs. Rolfe Long of Bronxville and Mrs. Louis Bucklin of Larchmont are in charge of the session. Films will be shown and procedures will be discussed.

The Counselor

CANAPIES

Question: I have two young canaries. Their mother refuses to feed them. What should I give them? I would appreciate an immediate answer. C. T. I.

Answer: You've napped out a big job for yourself, because you will have to feed the baby birds about every 15 or 20 minutes during daylight hours for slightly over two weeks. Give them yolk of hard-boiled egg. You could try mixing this with a little canned dogfood. Experts say to give the young birds no water until they can get it themselves.

FOR GIRLS ONLY

Question: Last week you printed a list of suggestions to boys on how to act on dates. Would you print a similar list for girls on their late teens? D. M.

Answer: In many respects girls could profit by reading the boys' list. However, we would suggest that girls take the following to heart:

1. Be punctual. Don't make the mistake of thinking that it is smart to keep your date waiting. Be late too often and you will find that the boy has ceased to come around.

2. Remember the boy's wallet. If you know that he has a limited amount to spend keep within that limit in suggesting someplace to go. On the other hand, if he suggests that you go someplace which you know to be expensive, then take it for granted that he can afford it.

3. Accept compliments in the spirit in which they were offered. Don't giggle, blush or look flustered.

4. Don't talk constantly about other boys that you go out with, or other places to which you have gone. If your date takes you bowling, don't spend the evening talking about the wonderful time you had in some famous restaurant.

5. Do not flirt with other fellows in your party. When you are dancing, don't be making eyes at some other man on the dance floor. Keep your attention centered on your own date.

6. Young girls should not drink or smoke to be smart. Many have the mistaken notion that this is sophisticated. It is not.

7. Be certain that you know how to dance.

8. Be neat and attractive in appearance. Make sure your hair is shiny, your clothes well pressed, etc.

9 Do not wear too much makeup. Lipstick and a slight dusting of powder are all that a young girl needs.

10. Go easy on the jewelry and perfume.

11. Do not be loud or boisterous. Such actions will only embarrass your escort.

12. Do not adopt the helpless act. Be able to carry on an intelligent conversation.

13. Learn how to say "no" and remember that it is a handy word to have as part of one's vocabulary.

Don't Take My Word for It

— D. FRANK COLBY —

IS THE VERB "CONTACT" INCORRECT ENGLISH?

Question: "Everyone uses 'contact' as a verb; but, according to my dictionary, it isn't good usage. Will you throw the light of your common sense on the word for us?

Answer: It is true that most dictionaries waggle their grizzled heads in disapproval at such usages as, "Contact me when you arrive in town; I'll contact him at the first opportunity," etc. Dictionary comments range from "colloquial," to the stigma of "slang. U. S." And uncompromising people beat their beasts and fill the air with ululations of anguish at the bare mention of contact as a verb.

Nevertheless, "to contact" is so firmly established in American idiom that further to deny it a place of respectability in our vocabularies is hair-splitting.

In Supplement 1, of H. L. Mencken's book, The American Language, appears this comment: "Every attack on 'to contact' is also an attack on the harass, to bridle, to saddle, and even to ship, to snow, and to thunder."

It is characteristic of our language that we have always created verbs from nouns when the need for such verbs has arisen. Are not such verbs as these quite proper in American usage, to action, to thumb a ride, to hitch-hike, to model, to service, to alert, to pressure, to sabotage, to picture, to referee, to umpire to sidetrack, to report.

Contact as a noun is sanctioned thus by Merriam-Webster's: "Social or business connection, or means of establishing such connection, with or between persons." But the same time lists as "Slang. U. S." the verb "to contact," meaning: "to establish a business or social connection with; to make a business or social connection."

That, I suggest, is inconsistent, unrealistic, and is mere quibbling. "to contact" in not slang—it is an apt, expressive and useful American term that is in our language to stay. If Webster's can at last admit "notarize" to its pages (1942 edition) without straining, it should be able to swallow the more legitimate "to contact" and gag hardly at all.

Don't wring your hands—ring Mamaroneck 9-2100 for Daily Times Want Ads.

BREAKING ITS BACK

By Milians

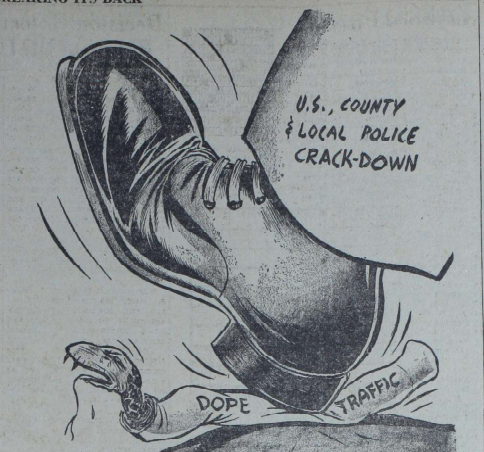

Grab Bag

THE ANSWER QUICK!

1. Sailing due west from Australia, what continent would you reach first?

2. From what did John Macefield become famous?

3. What traditional bugle call is sounded when the U. S. flag is hauled down at sunset?

4. Where does the body of President Woodrow Wilson lie buried?

5. Were Queen Victoria and Prince Albert married before or after Victoria became queen of England?

IT HAPPENED TODAY

1769 — Vermont was separated from New York as a distinct colony. 1915 — In World War I, British warships bombarded Syria, Turkish seaport. In Greece, Premier Sophocles Venizelos resigned. 1946 — Japanese published a draft of new constitution, abolishing army, navy and air forces forever, making war unconstitutional.

YOUR FUTURE

Jupiter's trine until later afternoon is very helpful by its generous and cheerful trend. Better not take things for granted, however, but insist upon facts and figures. Act upon your own accurate intuition. Look for remarkable powers with which to bring success to today's child.

HAPPY BIRTHDAY

Motion picture and radio comedian Lou Costello and Bob Swift, baseball catcher, are celebrating birthday anniversaries today.

GUESS THE NAME

1. He was known as the "Apostle to the Indians." He was born probably at Widford, England in 1604. There is nothing definitely known of him until 1629-30. He became a Puritan and emigrated to America in the autumn of 1631, inspired to teach the Indians. He first made himself acquainted with Indian dialects. With the aid of an Indian lad he translated the Ten Commandments and the Lord's Prayer. He is said to have been the first to preach the Indians in their own language. He translated the old and New Testaments into Indian. He founded a Christian Indian town, where he lived and preached until his death at Roxbury, Mass., May 21, 1690. Who was he?

2. He was born at Worcester, Mass., Sept. 15, 1889. He started his business life in the advertising department of a publishing company in Philadelphia. He did personnel work, then was associate editor of the Sunday magazine section of a New York newspaper. He was consecutively editor, a columnist and dramatic editor. He made several movie "shorts" and later did radio work. He was the author of the witty, humorous books, among them Of All Things, Love Conquers All, The Early Worm, The Treasurer's Report, From Dell to Worse, My Ten Years in a Quandary, He died in 1945. Who was he?

(Names at bottom of column)

IT'S BEEN SAID

You take all the experience and judgement of men over 50 out of the world and there wouldn't be enough left to run it.—Henry Ford.

WATCH YOUR LANGUAGE

PAGEANT — (PAJ-ent)—noun, a theatrical exhibition, any show, tableau, or temporary decoration on a fixed stage or carriage in a public celebration; an elaborate exhibition, especially a parade; for public entertainment; a type of community drama based on local history. Origin: Middle English, Pagent, pagen— a movable scaffold or stage, also what was exhibited on it, from Anglo-Latin—Pagina.

HOW'D YOU MAKE OUT?

1. Africa
2. His poetry. He is poet laureate of England.
3. Retreat
4. In the National Cathedral, in Washington, D. C.
5. After she was queen.

1. John Eliot
2. Robert Benchley

YOU'RE TELLING ME!

By WILLIAM RITT
Central Press Writer

Some of the swankier homes being built this year will have moving stairways. However, no red-blooded modern moppet will have truck with such frippertes still preferring the speedier and more thrilling bannister descent.

With the brownout on in New York, Mother Nature sprang into the gap and with a heavy snowfall kept Broadway the Great White Way.

Edible candles are being used in those Arctic military maneuvers. Just a light lunch?

A Detroit burglar confessed to the cops that he has pulled off 99 burglaries. Would seem he's about ready to graduate from second to third story work.

An astronomer now says the planets are much younger than was thought. This would please the cal next door — Venus.

The ideal family — 1950 version — is one in which all members want to see the same television program.

Zsadok Dumkopf says his nephew, Heeza, a dental student, hopes to visit Fort Knox, Ky. A purely educational junket — he wants to study the world's largest gold-filled cavity.

Try And Stop Me

By BENNETT CERF

A Stockholm explorer was scaling a Himalayan peak with a Russian companion when a miniature snowslide bowled them over and left them dangling over a precipice clinging to a frazile rope. "We're goners," groaned the swede. "No, the rope," said the Russian. "My factory manufactured it."

An old San Franciscan began reminiscing one lunchtime about the 1906 earthquake and fire. "The whole earth trembled," he recalled. "Buildings toppled. I thought the world was coming to an end." A tt ish ponie bitRoot Koshland, the frozen foods king clapped a hand to his head and exclaimed. "That reminds me! I forgot to mail a letter for my wife this morning."

Frank Frisch insists that a rookie outfielder on the Cubs squad is so dumb that last fall when he saw a poster at the traffic court reading, "Man Wanted for Robbery in Toledo," he went in and applied for the job.

(Copyright 1950 by Bennett Cerf)

COL. WHITCOMB SENTENCED

MUNICH (AP)—The U. S. Army Saturday reported the sentencing of an American colonel to two years at hard labor for "removing" valuables worth 612,500 from a requisitioned German house he occupied in Garmisch, Alpine resort town. A general court martial also sentenced the defendant, Lt. Col. Richard S. Whitcomb of Worcester, Mass. to dismissal from the service.

A Glance Backward

A DECADE AGO
(From The Daily Times)

After Lieut. Paul Euller had detected the odor of a still, federal agents banned together with Town of Mamaroneck police to raid a house on Weaver Street and arrest two New York City men. . . . Dr. Leonard Hsu of Larchmont predicted that Japan would make peace with China in a speech before the Larchmont Rotary Club. . . . Nazi flyers shot down a Belgian plane in a surprise air battle over neutral Belgian territory . . . Meanwhile Hitler explained Germany's price of peace to U. S. Secretary of State Sumner Welles by stating that Nazis would fight until Britain and France recognized the "German Monroe Doctrine of Central Europe" and restored her post-war colonies. . . Bill Garvin starred as the Bellows High School quintet downed Harrison to capture the "Little Three" title . . . . Gene Cullen was again a standout but Mamaroneck High lost to New Rochelle in the final game of the 1940 season. . Work on the new parochial school for the parish of St. Augustine's was to start in March. . . Mrs. Charles Hawthorne, president of the West End Women's Republican club, announced that residents of Dillon Park with a telephone listed under the New Rochelle exchange would no longer have to pay the toll charge when calling Mamaroneck schools. . . . and just 35 years ago today Capt. Lou Brower and a party of local fishermen sailed across the Sound in the "Aranac" and reported a catch of 29 flounders. . . . and 20 years ago LeRoy Hetzel was named chairman of the dinner-dance of the Larchmont Democratic Club.

What Congress Is Doing

By The Associated Press

SENATE

Continues debate on House-passed displaced persons bill.

Labor Committee holds closed session on coal mine seizure bill.

Finance Committee continues hearing on House-passed Social Security expansion.

The expenditures subcommittee holds hearing on federal budget proposals.

Senate-House Conference Committee in closed session seeks compromise on farm price supports measure.

HOUSE

Meets to consider miscellaneous bills and resume consideration of statehood for Hawaii.

Interstate and Foreign Commerce Committee hears ECA Administrator Paul Hoffman on oil situation.

POLISH CONSUL QUITS

PITTSBURGH, (AP) — Jozef Patyk has resigned as Polish Consul in Pittsburgh because, he says, he does not feel he can honestly serve his people under Communist rule.

ADVERTISEMENT

No Other Rub Acts Faster In

CHEST COLDS

to relieve coughs—aching muscles

Musterole not only brings fast relief but its great pain-relieving medication breaks up congestion in upper bronchial tubes. Musterole offers ALL the benefits of a mustard plaster without the bother of making one. Just rub it on chest, throat and back.

RUB ON MUSTEROLE

Rayburn Abandons Efforts To Control Recalcitrant House

BY RAY TUCKER

WASHINGTON—Speaker Sam Rayburn has become so disgusted with the turbulent antics of the "four party" system in the House of Representatives that he has virtually abandoned any attempt to control that august body or to implement President Truman's Fair Deal program by legislative enactment.

The significance of his admitted helplessness is that Mr. Truman's proposed "welfare state" and economic reforms will be headed for permanent burial, if they are not approved at this session.

There is every likelihood, on the basis of the conservative trend which seems to be sweeping the Anglo-Saxon countries, that the Republicans will have greater strength in the House and Senate to be elected next November. Thus the White House will be stymied as effectively as the Attlee ministry is at the present moment.

STACKED — Mr. Rayburn has not laid down his parliamentary whip of his own volition. He simply bows to circumstances which he cannot manage. The Rules Committee is stacked against him and Mr. Truman through the alliance of Republicans and Southern Democrats.

But even when he forces a blockaded measure to the calendar by resort to devices during the Roosevelt - Truman regime to weaken the Rules Committee's authority over legislative procedure, Mr. Rayburn cannot control his mavericks on the floor. As a result, he has become perhaps the most helpless Speaker of the House of Representatives in modern history.

BREAKDOWN— For good or evil, the Roosevelt-Truman sponsorship of the promotion of several conflicting political groups outside Congress has, temporarily at least, resulted in an utter breakdown of the American parliamentary system.

If the nation's legislative body threatens to become a "do nothing" creature, year in and year out, it is because of these diverse, extrinsic pressures for which Presidents Roosevelt and Truman were largely responsible.

CZAR — Politicians, however abhor a vacuum just as nature is said to. So there has arisen a man to challenge and usurp the power which Speaker Rayburn is supposed to possess. Appropriately enough, his name is the same as that of the legislative czar who was deposed almost 40 years ago —Cannon.

His name is Clarence instead of Joe, and he is a Representative from President Truman's home state of Missouri. He derives and seizes his authority as chairman of the all-powerful House Appropriations Committee, which must approve every nickel of the federal budget of $40 billion, whether it is to buy a 3-cent stamp or to build a hydrogen bomb.

As Speaker Rayburn's power and prestige wanes, so Czar Cannon's wanes. Obviously with the House refusing to pass the administration's legislative bills, the methods of how $40 billion shall be spent on execution of principles and projects already authorized become all-important.

Control of the purse strings means far more than control of the legislative levers, and poor Sam cannot handle either.

DOMINATES — Mr. Cannon bosses the Appropriations Committee so brutally that even prominent colleagues are protesting against his treading on their toes and Congressional dignity.

Moreover, although once regarded as a comparative conservative, he is handing out billions for Presidential schemes without question. He stands so high at the White House that it is believed he aspires to the Speakership. If Mr. Rayburn becomes so annoyed and weary of his innocuous post that he may decide to retire to his ranch or farm one of these days.

Chairman Cannon has already revolutionized historic procedure in the handling of federal finances. Breaking precedent, he exercises his right to sit as an ex-officio member with all subcommittees. More than that, he demands the right to vote on all important questions. Thus he dominates the subdivisions of the committee that used to have a degree of inoependence.

No previous chairman ever threw his weight around in this way.

SCHEME—Chairman Cannon's behavior may kill the plan for bundling all appropriations into a single bill instead of the eight or 10 separate money measures submitted to Congress by his committee each year.

It has been argued that the one-package proposition will mean greater economy, especially if the executive department will limit its spending to the amount carried in the single, annual appropriation grant.

But Mr. Cannon has an unannounced scheme for using this system to seize even greater power for himself. He plans to create a special, executive committee within the full Appropriations Committee. Once the porposed one-package appropriation program has been framed by separate subcommittees, it will be taken over by his personally appointed executive committee for study, revision and recommendations.

ADVERTISEMENT

SEEN AT STAN CASSIDY'S

If you're buying furniture for now, with a sensible eye on your future needs, this is modern you must see! It has the up-and-doing air of modern at its best — plus an extra touch of grace that will "wear well" through the years. What's more, its designs are "Home Planned" so that you can add to what you now buy as you need to, and be sure of continuing harmony throughout your entire home. Do come in today and see this new HEYWOOD - WAKEFIELD modern in your choice of versatile covers and styles.

When you buy brand names—you buy guaranteed satisfaction

STAN CASSIDY

415 Huguenot Street
New Rochelle

— Phone —
NEw Rochelle 6-6860

Adjoining Professional Building
Open Daily Until 6
Thursday and Saturday Until 9

WINTER-CHECK YOUR BRAKES FOR SAFER DRIVING ON ICY STREETS

Brakes are more of a problem in winter than any other time of the year.

Take no chances—come in now for FREE Brake Inspection

LUBY CHEVROLET CO.

Your Friendly Dealer

Boston Post Rd. at Weaver St., Larchmont, N. Y.
Phones: Larchmont 2-2888, Mamaroneck 9-0233

CHEVROLET

Saint Cagers Get Restless, Vinegar Hill 5 Quells Them

Playing some of their best ball while tuning up for two hours due to the opposition's travel difficulties, the Larchmont Saints were trudged upon 63-50 by the Vinegar Hill cagers of NYC yesterday on the St. Augustine's court. The Saints' loss was their second straight to that particular metropolitan area quintet and their worst licking of the entire campaign.

Despite the huge gap between the teams at the finish, it was actually a tight ball game for three quarters. However, the Saints were at no time their usual crafty selves. Their passing was off, the usual sharp pickpocketing was absent and, most of all, the locals couldn't hit with any consistency on pops at the basket.

The Larchmonters actually were in front during the first half holding a one-point margin at quarterame and then vaulted into a 28-24 advantage before the intermission arrived. Still, they didn't have the old zip and Vinegar Hill took over for a 39-34 difference at the three quarter mark and then poured it on near the finish. The winners racked up 26 of their grand total in the last chapter.

George Wenz and Artie Guy sparked the Vinegars in scoring with 15 markers apiece while top tallyer for the Saints was Mike Woods who rapped in 13.

But, though they were held out of double figures, the little lads on the visiting outfit's roster — meaning Joe and Phil Barrera and Jack and Jerry Rooney, played big parts in the triumph with their steals up front as the Saints were often easily tricked into mistakes. However, Guy was particularly brilliant on his drive-in shooting.

The contest was delayed all of two hours as the invaders were delayed in their trip from New York. Possibly as a direct result of all the delay, the Saints operated listlessly and could never reach the maximum usefulness that they have been noted for in the past. And yet the Larchmonters hung on for three quarters, clinging close as seven of the nine men who saw action entered into the tallying situation.

The victors had a clear-cut edge in the field goal department with 28 as compared to the Saints' 17, the Vinegars also making a better percentage of their shots. On the other hand the host quintet came close to maintaining its great foul-shooting reputation by dunking 16 of 28. The winners missed eight times from the 15-foot line.

An even more severe blow than defeat was dealt the Larchmont team before game-time when it was established that Joe Connolly, top ball-handler and one of the leading pointmen, would be sidelined for the rest of the season with an arm injury.

The box score:

Vinegar Hill (63)				Saints (50)			
	G	F	P		G	F	P
P.Barrera rf	2	0	4	Doherty rf	1	0	2
J.O'Rooney lf	0	1	1	Collins lf	2	0	4
Henry c	3	0	6	Shea c	1	0	2
Chambers rg	0	0	0	Hennessey rg	3	2	8
J.Barrera lg	3	0	6	Kostanzi rg	2	0	4
Sullivan rf	3	0	6	Woods rf	4	5	13
P.Rooney rf	2	1	5	Mongiello c	0	0	0
Dominick c	1	2	4	McGee rg	2	0	4
Wenz rg	6	3	15	McEwen lg	0	0	0
Guy Roy lg	1	1	3				
Guy rg	1	1	3				
	28	9	45		17	16	50

Spotlight On Sports

By DICK CARPENTER

The Junior Rec basketballers can teach their senior counterparts a few things about respect toward officials on the court. It just don't pay off to sound off and we can verify that from experience.

Furthermore — being one of those guys who has and never will be known for his patience on the hardwood — we'll flatly state that this unhealthy atmosphere which has surrounded man Rec. cage contests this season will not do anyone or anything any good including the league itself. Last year the problem was to just get an official on the floor, not to worry about a good one. This campaign the officiating has been almost consistently stable. But the complaint box has swelled instead of deflated and at least two kinds of the current arbiters have no intention of letting themselves in for this kind of verbal (so far) abuse in another time. That's more we don't think many persons blame'em.

To break it all down, and not in the form of a tear-session or a crusade; the gents have volunteered and, although they never professed to be of top-notch ability, should be respected for making the effort. Let's give 'em a break and show the community that this recreation basketball project is appreciated.

Don't Go Away

Wait now, before we finish this subject of basketball officiating, let's discuss briefly the intermediations of a rule. We've seen the pro cagers, collegians, high school and even the fabulous Globetrotters operate this year and in all classifications the blocking and charging rule has been manhandled. It seems that this basket has a flat definition of charging, and one for blocking too but each ref manages to interpret it differently. More than one game has been settled on the charity line and it is becoming more common for one or two whistles to settle the issue.

In our humble opinion, the game has become too book-wormish and limitations should be relaxed somewhat. The old-fashioned rough-and-tumble variety does not go over with the fans or players now a-days and the race horse style isn't helping anybody's heart. So it's the happy medium for us; make the vital rulings strong enough and strict enough to leave no loop-holes and get rid of the minor penalties.

Covering The Sports Beat

Dave Latimer of Larchmont, former member of the Saints and now a Seton Hall regular, set a new scoring record for the Pirates last week by meshing 27 markers. Dave is also with the Wye Pioneers and will be seen in the St. Augustine's Tournament this month. . . Joe Cullen, one of the original Saints and the original shuffler between colleges, is out of Manhattan and in with the NYAC quintet. Joe bagged eight against Holy Cross Saturday night as the Winged Purple came within two-points of sneaking ahead of Columbia at stopping the Crusaders' victory streak. . . A four-way tie is now conspicuous in the Senior Rec League after a series of upsets last week. The Gaels, Timers, Colonials and Foodmen all have a share in the lofty spot. . . Bill Celestino, director of the Junior Rec Hoop Loop, been ill and thereofore the second half sked has had trouble jumping the gun. With his many friends rooting, Bill will probably be right back in there pitching soon. . . Many softballers already wondering when the organizational meetings are going to begin. This winter's been too mild, stakes the diamond operators restless.

Donahue In Feature Bout

The attention of all Westchester fistic fans will be focused on Rocky Donoghue when the Yonkers metic Yonkers middleweight returns for his second appearance at the County Center in White Plains tomorrow night.

With the memory of his initial TKO venture over Jimmy Demetrios still vividly in mind, prospects of an SRO crowd is likely when the undefeated Terrace City terror tangles with tough Tommy Mack of Springfield, Mass. in the feature eight-rounder.

Regarded as one of the best fistic finds of the year, Donoghue has scored 15 straight wins since turning pro and has won seven via the kayo route. The popular Yonkersite has fought once since dumping Demetrois here, and that a decisive triumph over Kid Pamble of Nicaragua at Ridgewood Grove. Pamble had fought two draws with Tuzo Portuguez.

Mack may prove to be the best that Donoghue has yet been called on to face. The Springfield rifle holds a kayo win over Tommy Bazzano, who is well known to Center customers.

Yonkers fans will also get a chance to howl in the semi-final Tuesday when their other comet, lightheavyweight William Leake, clashes with Bob Liser of Harlem over the six-round route. Leake has been impressive his last two times out, scoring kayos on both occasions at the Center. He flattened Lou Perez in his last outing.

A second six will pit Pat Marcue, Coney Island feather, against Jerry Cortright of Puerto Rico. Three fours will complete the regular weekly card arranged by Promoter Joe McKenna.

SUTTER, WOOD WIN PADDLE TENNIS TILT

SCARSDALE — The top-seeded team of Clifford Sutter of Greenwich Field Club and Sidney B. Wood Jr. of the Seminole Club won the men's national paddle tennis doubles championship at the Fox Meadow Tennis Club yesterday. The two former top-ranking lawn tennis stars—Sutter was intercollegiate king and Wood, ex-Wimbledon champion — defeated Gordon Sanford and Addison B. Wilson of Fox Meadow, 6-3, 6-1, 6-4, in the final round.

The new champions romped to the title without losing a set in their first bid together for the crown. Sutter had previously played on a championship team, but his new partner had never won a title in a paddle tennis tournament.

KELLER 2d in STOCK CAR

CHARLOTTE, N. C., (AP) Al Keller of White Plains, N. Y., was second behind Red Byron of Atlanta in the 100-lap feature of a modified stock car race program here yesterday. Byron's time was one hour, 12 minutes and 3 seconds on the three-quarter mile dirt track.

TELEVISION
Laboratory and theoretical instruction under the guidance of experts, covering all technical phases of Radio, Frequency Modulation and Television. Prepare for opportunities in Broadcasting, Industry or Own Business.
MORNING, AFTERNOON or EVENING SESSIONS. Licensed by N. Y. State. Free Placement Service. APPROVED FOR VETERANS.
ENROLL NOW FOR NEW CLASSES
Day or Eve., Mon., Wed., Fri.
Visit Writ Write Phone
RADIO-TELEVISION INSTITUTE
Pioneers in Television Training Since 1938
480 Lexington Ave., N. Y. 17 (46th St.)
Plaza 9-5845 2 blocks from Grand Central

LATEST HURDLE placed in the path of Roger Donoghue is Tommy Mack (above), who faces the Yonkers middleweight in tomorrow night's eight-round feature at the County Center in White Plains. The hard-punching Mack holds a knockout victory over Tommy Bazzano.

WRESTLING FANS TO SLEEP EARLY

By VIOLET SQUIRES

Like Cinderella, Westchester apparently is still a stepchild as far as wrestling goes, as evidenced by Saturday night's fiasco at the County Center in White Plains. Highly-touted Antonino Rocca, who usually pits his best foot forward here, disappointed 2,000 mat fans when he ended his exhibition with Irish Joe Corbett after only 4 minutes and 22 seconds. Bewildered crowds shuffled out shortly after 10:30 P. M.

Rocca, who is appearing tonight at Madison Square Garden, apparently decided not to exert himself. He omitted his customary leap over the ropes into the ring. Jet Corbett, at 232 pounds, take the offensive for the first couple of minutes, and finally caught his victim with an Argentine backbreaker (what else?) before the amused and amazed eyes of the perplexed gathering.

Irish Toe Weakened

In the curtain raiser, Irish Pat O'Hara, 207 pounds, and Miguel Torres of Mexico, 227, put the crowd in good humor with their tangy histrionics. After a series of drop kicks, O'Hara asked Referee Arthur Ferger to end the match when he couldn't break a toe hold. The bell sounded at 17:33.

Shining forth as one of the masters of feigned indignance is Kola Kwariani, the massive 224-pound Russian. Pitted against Pola Cordova of Spain, 220, a newcomer to the Center, "Koka" Kola, as the crowd dubbed him, and Pola were in fine fettle with flurries of fistic fisticuffs. The bell tolled after 14:24 with Pola all over Kola.

Studies in equilibrium were offered by 200-pound Tony Cozenza of Flushing and old, reliable Irish Mike Clancy, 215, of Boston. For 30 minutes they see-sawed back and forth on the canvas and bounced thisaway and thataway on the ropes with the Ref trying to get into the act and sometimes succeeding. It was called a draw.

The semi-final pitted Chick Garibaldi, 215, vs. good looking Billy Darnell of Philadelphia, 208. Most colorfully attired groaner of the evening, Darnell wore an imitation leopard loin-cloth over his pink trunks. For most of the 27 minutes and 41 seconds of the match, Darnell had Garibaldi reeling like a tipsy sailor before pinning Chick with an airplane spin and body press.

Hockey At A Glance

By the Associated Press

LAST NIGHT
National League
New York 5, Toronto 2
Boston 11, Chicago 4
Eastern League
Atlantic City 2, New York 1
Grand Rapids 8, Boston 3

THEN AND NOW . . . By Feg Murray

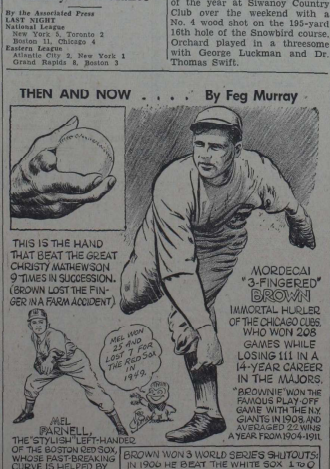

White Plains In Tournament; Bellows Gets 1st Round Bye

By JERRY OLNICK

Selection of White Plains High to oppose Ossining's Hilltop River League champions in the Class A division of the Section 1 basketball tournament was revealed by the announcement of pairings by Les Beck of Yonkers, tournament chairman, last night. The tournament gets underway with Class Card D games Friday night.

The Tigers, second to New Rochelle in the WIAA, clinched the bid with victories over Davis and Gorton last week that boosted their record to 12 wins in 16 starts. Ossining, which finished its season with a 15-3 slate by winning its last 14 in a row, copped the HRL title with a 60-39 triumph over Washington Irving Friday night.

Pelham the Class B Defender

The White Plains-Ossining tussle will take place at Washington Irving High School Tuesday, March 14. That same night Pelham, winner of 15 in a row this season and 25 straight over a two-year period, will open the defense of its tournament laurels in a Class B contest against Washington Irving, league runner-up to Ossining, at the White Plains High court.

The other Class B semi-final round game between Rye, SWIAC cochampion, and Arlington, which captured the Class B crown before bowing to Pelham in the finals at the County Center last year, will be played at Wappinger Central High Saturday night. Rye won 15 and lost two this season.

70 Pick Huguenot Opponent

No opponent has been selected to meet New Rochelle in the outer Class A semi-final fray a week from tomorrow. A leading independent team is expected to be named shortly to oppose the Huguenots who have won 12 straight and need only one more win to clinch their second WIAA title in three years.

Class C competition begins Friday night when Croton, Western Westchester cochampion, clashes with Katonah at Ossining High School and Mount Kisco tangles with Haldane, Putnam-Westchester League titleholder, at Peekskill High School.

Irvington and Bellows, cochampions of the SWIAC and Western Westchester League, have drawn first-round byes. The winner of the Katonah-Croton conflict will meet defending champion Irvington at Ossining, and Bellows will take on the Mount Kisco-Haldane survivor at Peekskill, in the Class C semi-finals on March 14.

Play in Dutchess County

Briarcliff and Ardsley carry Westchester's banner in the Class D semi-finals in Dutchess County Friday night. Briarcliff tangles with Millbrook at Arlington, and Armonk meets Rhinebeck at Hyde Park. If either Millbrook or Rhinebeck wins, the Class D finals will be played in Dutchess County on March 14.

The Class A, B and C finals will be played at the County Center in White Plains on Friday, March 17. The tourney winds up the following evening with the playoff between the Class A and B champions following an 8:15 clash between the C and D titleholders.

SACRAMENT DEFENDER IN TOURNEY TONIGHT

Blessed Sacrament High School opens the defense of its Private-Parochial Schools basketball tournament title in a Class A clash with Archbishop Stepinac High of White Plains tonight at the County Center in White Plains. The winner will defended two meetings this season.

Irving School, one of Westchester's two unbeaten teams, will not defend its Class D championship which the Tarrytown quintet won by defeating the New York School for the Deaf in the finals last year. NYSD and Sacred Heart of Yonkers have drawn first-round byes and do not see action until Wednesday.

Other Class A games tonight, pair Mount St. Michael with Hackley, Concordia Prep with Hopkins Grammar of Connecticut, and Iona Prep with Horace Mann of New York. The winners will play in the semi-finals Wednesday night.

St. Mary's High of Katonah, runnerup to Haldane in the Putnam-Westchester League, meets St. Basil's of Connecticut, and Edgewood clashes with Daycroft in Class B games tonight. Sacred Heart will meet the St. Mary's-St. Basil's winner, and NYSD will take on the Edgewood-Daycroft victor in the semis Wednesday. The finals in each class will be played Friday night. The third annual championship will be decided Saturday night when the A and B winners clash.

FIRST ACE OF THE YEAR

BRONXVILLE — Frank Orchard scored the first hole-in-one of the year at Siwanoy Country Club over the weekend with a No. 4 wood shot on the 195-yard 16th hole of the Snowbird course. Orchard played in a threesome with George Luckman and Dr. Thomas Swift.

BURKE OUT FOR RYDER CUP SPOT

ST. PETERSBURG, Fla., (AP) —Jack Burke, a twenty-seven-year-old sportsman from White Plains, N. Y., with a wealth of golf in his system, is almost certain to play with the Ryder Cup team this year.

The curly haired kid who may yet outdo his famous father—now dead — picked up 70 Ryder Cup points with victory in the St. Pete open yesterday. He also picked up $2,000 and is second to Sam Snead in both money winnings to date and Ryder points.

Running his money to $7,460 and Ryder points to 208, Burke breezed by his idol and teacher—dazzling Jimmy Demaret.

Snead Leads for Vardon

Snead won $600 for his sixth place finish and leads the money parade with $8,158. He has 238 Ryder Cup points and also leads for the Vardon Trophy with an average of 68.33 strokes in 24 rounds.

Demaret collected $367.50 on a tie for eighth place and stands third with $6,145.16 this year. He is third in Ryder points at 164 1-2 and also third behind Burke in scoring average toward the Vardon Trophy.

Burke has averaged 68.97 strokes and Demaret 69.06 in 32 rounds each. Next comes Jim Ferrier with 69.50 in 30 rounds and Johnny Palmer with 69.61 in 28.

Cooper Among Top 10

One golfer who never has made the Ryder Cup team is among the top 10 candidates at this time. He is Pete Cooper, whose only major win was the St. Petersburg open last year and who is making his final big swing around the golf circuit this year.

Ryder Cup leaders behind Demaret are Chandler Harper, Ellsworth Vines, Henry Ransom, Skip Alexander, Ben Hogan, Pete Cooper and Chick Harbert.

Leading money winners for the year behind the top three are: F Cary Middlecoff of Ormond Beach, Fla., $4,765, Jim Ferrier of San Francisco, $4,706.66; Fred Haas Jr. of New Orleans, $4,450; Henry Ransom of St. Andrews, Ill., $3,203.83; Chandler Harper of Portsmouth, Va., $2,700; Ellsworth Vines of Los Angeles, $2,200, and John Palmer of Badin, N. C., $2,111.83.

Rec League Court Marks

SENIORS

Team	Won	Lost
Colonials	5	2
Gaels	5	2
Timers	5	2
Foodmen	5	2
Loops	3	4
Century AC	3	4
Blackberry Row	2	5
Heathcotes	0	7

JUNIORS*

Team	Won	Lost
Warriors	1	0
Rezneades	1	0
Red Raiders	1	0
Ravens	0	0
Tarbells	0	0
Knicks	0	1
Cyclones	0	1
Basketeers	0	1

*Second-half of play.

SACRED HEART IN SEMIS

Sacred Heart, Yonkers' entry in the CYO Westchester Parochial School championship, reached the semi-final round of the archdiocesan tournament by defeating St. Peters of Staten Island, 29-24, Saturday afternoon at the Islanders' gym.

FREDERICK WILDLIFE V. P.

SAN FRANCISCO, (AP) — Karl T. Frederick of Rye, N. Y., was reelected a vice president of the National Wildlife Federation at the closing session yesterday of its three-day meeting.

A rookie—Don Doll of Detroit—led the National Football League in 1949 with an average of 27.4 yards on 11 pass interceptions.

2-MORE CHANCES FOR MHS CAGERS

The Tigers have just two more chances to polish up their 1950 basketball record and it looks from here as if they'll have to turn over a new leaf by tomorrow or face the prospect of a completely disappointing season. Mamaroneck Hi entertains Port Chester on the Junior High hardwood tomorrow afternoon in a battle which will undoubtedly settle just which outfit will occupy the WIAA cellar. Both have lost 10 league tilts and both are manacled to bob up with two wins. In their previous encounter, Mamaroneck Hi surprised with a 46-40 triumph.

In 17 tries thus far the Bengals have brought in just those two victories. Coach Orlando Cicaco believes it's about time for some experiments. The young Hill top mentor will be looking at most of these boys again next year when at least MHS will be represented by a quintet with experience. The Bengal hoop squad probably won't see any varsity action at all this term but many of the lads sitting around who have been riding the bench most of the campaign will be sent into action while the regulars take their turns on the splinter platter.

Last Friday against Yonkers, Cicaco presented a new combination and, although it was far from satisfactory, a couple of the new varsity faces looked promising. Since then improvements are in line. Still the Bengals plan to make every effort to repeat over a traditional foe such as Port Chester.

Diamond Briefs

ST. PETERSBURG, Fla., (AP) —Johnny Mize, seeking a steady first base position with the New York Yankees, appears to be in tip-top physical condition.

The big ex-National Leaguer, recovering from an arm injury sustained last season, consistently has been hitting the ball to the outfield fences.

But the veteran is taking things in stride. "I haven't made any long throws," he said. "I'm throwing short distances and throwing a little harder each day, to get my arm in strong."

VERO BEACH, Fla., (AP) — If Jimmy Russell hustles he may find himself with a steady outfield position with the Brooklyn Dodgers this season.

Obtained from the Boston Braves last year, the thirty-year-old veteran possesses the fundamental skills Brooklyn President Branch Rickey desires—speed, a good throwing arm and power. He always has expressed a desire to obtain the switch-hitting Russell, who hit a mediocre .231 for Boston last season. Russell's name is listed on the roster of the Montreal Royals, Brooklyn's International League farm.

PHOENIX, Ariz., (AP)—Dave Fowler, the senior member of the New York Giants, is looking forward to the 1950 season.

"It's bound to be a much improved team over last year," the National League's leading earned run hurler said. "We'll miss Sid Gordon's power, but the tightened defense and speed will more than make up for it."

Sports Calendar

TODAY
Bowling
Major League matches, Larchmont Rec Center, 8:30 PM.
Basketball
Rec League games at MAS gym: Red Raiders vs. Knicks, Cyclones vs. Warriors; Basketeers vs. Tarbells, first game at 7 PM.
Third Annual Westchester Private-Parochial Schools Tournament, County Center, White Plains. Class A—Mount St. Michael Academy School, 8:30 PM, Stepinac vs. Blessed Sacrament, 8:30 PM. Concordia Prep vs. Hopkins Grammar, 7:30 PM. Iona Prep vs. Horace Mann, 8:30 PM. Class B—Edgewood School vs. Daycroft, 7:30 PM. St. Basil's vs. St. Mary's, 7:30 PM. Tourney continues March 6, 10 and 11.
TOMORROW
Basketball
Chappaqua at Mount Kisco.
St. Mary's at Katonah.
Yonkers at White Plains.
Davis at New Rochelle.
Gorton at Roosevelt.
Port Chester at Mamaroneck.
Tuckahoe at Eastchester.
Edison Tech at Saunders.
Sidney at Shrub Oak.
Washington Irving at Beacon.
Salesian at Pelham.
Boxing
Jimmy Carter, White Plains, fires Donoghue, Yonkers vs. Tommy Mack, Springfield, Mass. in feature 8-rounder, six bouts, starting at 8:30 PM.
Bowling
Polly Tunes League matches, Larchmont Rec Center, 8:30 PM.
Friendly Village (ladies) League matches, Mamaroneck Rec Center, 8:30 PM.

TWIN PACERS

SYDNEY (AP)—What is believed to be the first application for the registration of twin pacers in Australian trotting history has been received by the Trotting Association here. The twins are three-year-old bays, both a little over 13 hands high. Twin horses rarely survive to maturity.

The Brooklyn Dodgers have not visited the cellar since 1905. Only other major league team has finished last since then.

EXCLUSIVE!
TONIGHT 8:30 P.M.
BASKETBALL on WMGM
1050 ON YOUR DIAL
CORNELL vs. COLUMBIA
Sponsored by Adler Shoes . . . Buddy Lee Clothes . . . Dynamic Shoes . . . Nedick's . . . World-Telegram and Sun.

Female Keglers In Windup; Locals Finish In The Money

Keglers representing White Plains and Port Chester divided the spoils before heading for home at the completion of action here Saturday night in the fourth annual Westchester Woman's Bowling Association championship tournament.

The conclusion of three weekends of activity on the Vernon Heights Recreation alleys in Mount Vernon found the two communities carting home an even share of the four titles. Port Chester earned its first crown two weeks ago when the Westchester Rec Five won the five-man tourney. Last night it and Ann Sulk of Ossining, 1,024-154—1,183; Alberta Holscher and Hazel Holscher of Dobbs Ferry, 1,009-129—1,176; Carolyn Battista and Ruth DeAngelis of New Rochelle, 866-309—1,175; Tess Smirge and Jaye Radcliffe of Mamaroneck, 970-201—1,171.

Arrayed behind Miss Sarica in the singles standings:

Carol Bailey of Yonkers, 550-84—634; Patty Kilmer of Mount Vernon, 507-126—633; Martha Lemon of Mamaroneck, 540-90—630; Elaine Foster of Larchmont, 534-93—627; Mary Lou Tervola of Larchmont, 499-126—625; Agnes Trach of Yonkers, 508-114—622; Addie Ruschmeyer of White Plains, 540-81—621; Lil Bailey of Yonkers, 555-63—618; Dixie DiPace of White Plains, 458-156—614.

Defending champions were the Mamaroneck Sparks in five-woman competition; Wilma Thompson and Mary Sarica of Port Chester, doubles; Mary DePaul of White Plains, singles, and Mildred Schilbach of Mount Vernon, all events.

TROTTERS' MAGIC DAZZLES TWICE

Some 8,000 fans jammed their way into the County Center in White Plains yesterday to watch the incredible basketball antics of the fabulous Harlem Globetrotters who won their 125th and 126th games of the season in an afternoon-evening double - header.

Thousands more of would-be spectators were turned away at the night game as the Trotters again convincingly proved that they constitute the unchallenged peer of county athletic attractions. In five county appearances over a two season span the cage clowns have attracted approximately 20,000 fans.

Cast in the roles of sacrificial lambs were one team, 77-60, in the afternoon affair and the Philadelphia Sphas who absorbed a 74-51 shellacking in the nocturnal exhibition.

Swing Honors to Goose

Reese "Goose" Tatum, the jester of the court, copped scoring honors for the day as he produced a total of 35 points, netting 10 against the Celtics and 16 more against the Sphas. Inspiring leader, dribbler extraordinaire, wise runner-up in the pointmaking department sinking an amazing percentage of long sets to get 29 in the night tilt after hitting for 11 in the daytime shindigo.

Despite the unceasing cage knack of the Trotters the fans were infinitely more appreciative of the comic capers of the Harlemites who toyed with the vastly outclassed Celtics and Sphas.

Basketball

Schools

SATURDAY
RIVERDALE 77, Peekskill M.A. 28.
Haldane 68, St. Peter's 33.
Sacred Heart of Yonkers, 29, St. Peter's 24.
TODAY
Third annual Westchester Private-Parochial Schools Tournament, County Center, White Plains. Class A—Mount St. Michael Academy School, 8:30 PM, Stepinac vs. Blessed Sacrament, 8:30 PM. Concordia Prep vs. Hopkins Grammar, 7:30 PM. Iona Prep vs. Horace Mann, 8:30 PM. Class B—Edgewood School vs. Daycroft, 7:30 PM. St. Basil's vs. St. Mary's, 7:30 PM. Tourney continues March 6, 10 and 11.
TOMORROW
Chappaqua at Mount Kisco.
St. Mary's at Katonah.
Yonkers at White Plains.
Davis at New Rochelle.
Gorton at Roosevelt.
Port Chester at Mamaroneck.
Tuckahoe at Eastchester.
Edison Tech at Saunders.
Sidney at Shrub Oak.
Washington Irving at Beacon.
Salesian at Pelham.

Professional

By The Associated Press
LAST NIGHT
National Association
Anderson, 60, Chicago 72.
Rochester 65, Fort Wayne 60.
St. Louis 71, Philadelphia 67.
Syracuse 84, Minneapolis 75.
Tri-Cities 91, Denver 86.
Indianapolis 92, Sheboygan 87.

TOUGH LUCK GOALIE

CINCINNATI (AP)—Gerry McNeil, rookie goaltender of the Montreal Mohawks of the American Hockey League, who made the jump from amateur hockey to the AHL this season, ranks as the goaltender with the toughest luck in the loop. Recently, McNeil allowed only two goals in three games and didn't win one of them, his team having two 0-0 ties and a 2-0 loss.

INDOOR ICE SKATING
Afternoons and Evenings
Mornings, Saturdays and Sundays
COMFORTABLE TEMPERATURES
FREE CHECKING
INSTRUCTORS
GAME ROOM
RESTAURANT
PLAYLAND
RYE, N.Y.
Afternoons 2:30-5 - Evenings 8:30-11
Mornings, Saturday and Sunday

SPRING DINGHY RACE BLOWN AWAY AGAIN

Larchmont Yacht Club's Frostbite Dingby skippers are still trying to open their Spring championship series. A strong northwest wind, ranging up to 25 miles, blew the scheduled start off the program for the third time yesterday.

Ironically enough, the breeze eased off sufficiently for competition to begin but the official program had been deferred. However, 17 boats did go out for informal racing.

There were seven races. Jack Sutphen in Rum-Dum won two as did Art Knapp in Agony, and one each went to the fleet champion Bobby deCoppet with Zotom, Ken Vincent with Bucket and John Nichols with Misery.

Sutphen was the day's leader with 119, DeCoppet had 112, Pat O'Gorman in Dodgem, 110, Knapp, 105, and Per Lorentzen's Blubber, 101. The intercollegiate champion, Yale's Bobby Monetti, a visitor from Manhasset, piloted Blubber for the session.

The fleet hopes for more favorable weather and official racing next Sunday.

NEWSCASTS
of the
WESTCHESTER DAILY PAPERS
Over Station
WFAS
AND WFAS FM
AM 1230 on your dial
FM 103.9 mc.
IN THE MORNING AT
7:45 - 8:55 - 9:55
10:55 - 11:55
IN THE AFTERNOON AT
12:45 - 1:55 - 2:55
3:55 - 4:45 - 5:55
With the cooperation of five Newspaper Organizations including the NEWS BUREAU of the Westchester County Daily Newspapers of which this newspaper is a member, the National Broadcasting Company Station
WNBC
Broadcasts a Daily Program of Local On-the-Spot News Entitled
"METROPOLITAN NEWS ROUND-UP"
12:15 to 12:30 P. M.

Bellows Community Club Holds Tea For 150 Jr. High Parents

The annual Junior High School tea sponsored by the Bellows Community Club was held yesterday at the school, attended by about 150 parents and teachers, with Mrs. Roger Jubert as general chairman.

Dorothy Ginsburg presided as mistress of ceremonies for the musical program presented by students following a welcome by Principal William McAloon. Deborah Allen and Virginia Zucks offered a clarinet duet, readings were given by Ardis Ann Stein and a piano solo, "Theme on Variations" by Mozart was presented by Deborah Allen.

A trumpet solo, "There's No Tomorrow" was played by Frank Quadrini, accompanied at the piano by Virginia Cluck, and a skit entitled "Baby Sittin'" featured Jeanne Urbom, Edward Armour and Anthony Giancola.

A junior band clarinet ensemble composed of Deborah Allen, Connie Battista, Nancy Becker, Nancy Bradt, Gwen Kaehrle, Elizabeth Ginsburg and Virginia Zucks, entertained with a Brahms "First Symphony" theme and Bizet's March from the "L'Arlesienne Suite."

Fred Crisp played a tuba solo, "Forever And Ever," accompanied by Virginia Cluck, and Barbara Birkenstock entertained with a tap dance. Charles Warren offered a clarinet solo.

Tea table decorations were in green and white, with decorations made by the Art Department under the supervision of Miss Mary Palmer. Miss Kay McPhillips was refreshments chairman.

Pouring at the tea tables were Mrs. Avian R. Small Jr., Mrs. Daniel Zodikoff, Mrs. Ralph Cronquist, Mrs. Henry Munter, Mrs. William Haggerty and Mrs. Adelaide J. McNiven.

Local Students Return From Mt. Hermon

Six local students from the Mount Hermon School for Boys in East Northfield, Mass., will return tomorrow for their Spring vacations.

Larchmont students are James Whitton, son of Mr. and Mrs. John R. Whitton of 50 Eton Road and Bruce Baum, son of Mr. and Mrs. Herbert Baum of 88 Hickory Grove Drive. The Mamaroneck group includes William Kniesner, Jr., son of Mr. and Mrs. William Kniesner of 645 Shore Acres Drive, William Lohman Jr., son of Mr. and Mrs. William Lohman of 416 Hinman Place; Guy Webster, son of Mrs. Elizabeth Z. Webster of Hawthorne Garden Apartments and Loring Pratt Jr., son of Mr. and Mrs. Loring Pratt of 624 Oakhurst Road.

Whitton who attended Rye Country Day School, is a senior and member of the varsity basketball team. Baum, who attended Mamaroneck High School, is a junior and member of the Junior Varsity Hockey Team. Kniesner is a junior at the school, and Lohman, who attended Rye Neck Schools, is a senior, on the editorial staff of the school paper the "Hermonite" and manager of the basketball team.

Webster, who attended Bellows High School, is a junior and member of the school band and the wrestling team. Pratt recently won high scholastic honors for the first semester, together with varsity letters in football and track. He appeared recently in the Glee Club concert which the school gave jointly with the Northfield School for Girls.

Chapter Plans June Festival At St. Thomas'

St. Margaret's Chapter of St. Thomas's Church met last night in the Community House following the Lenten services at the church, to make plans for the June 1 Strawberry Festival. Mrs. Perry Hoge, president, presided.

Co-chairmen for the Festival are Mrs. J. Stanley Hare, Mrs. Ted Schwob and Mrs. Hoge. Supper will be served in the evening. It was announced, following an afternoon of social events, with food and candy booths and a program of games arranged for children.

Chapter members will be in charge of Japanese menus at the March 21 Women's Auxiliary program, final plans for which will be made at a meeting March 14 at the Community House.

Mrs. Schwob gave a history of Japan, stressing the role played by the Episcopal Church. The next meeting of the Chapter will be held March 22 at the Community House.

VISIT FACTORY

Mamaroneck Girl Scout Troop Six visited the Camotone plant Tuesday. Committee members accompanying the group were Mrs. Everett Phillips, Mrs. Everett Ackley, Mrs. Herbert Livesay and Mrs. Thomas Cluck.

MONTH IN FLORIDA

Mr. and Mrs. Arthur E. Sanford Chatsworth Gardens, Larchmont, are spending the month of March in Fort Lauderdale, Fla., where they are guests at The Bermudian.

THIS ARE LEVINE'S Famous
LARCHMONT LODGE
For the most talked-about food in Westchester
Dinners from $1.25
Buy snacks at the piano display to see exciting cocktail lounge
DANCING in the beautiful BEAUMONT ROOM
Every Saturday night
no cover charge
LARCHMONT LODGE
"The 21" of Westchester
22 Sullivan
1896 Palmer Avenue
Larchmont, N. Y.
Phone 2-9422 for reservations
OPEN 7 DAYS A WEEK

Only Duff's makes Prize Gingerbread like this!
Duff's Gingerbread Mix
Just add WATER — that's all!

READINGS from "Mary of Scotland" by Maxwell Anderson, and a program of piano selections were given by the group pictured above at yesterday's Fine Arts Section meeting at the Mamaroneck Woman's Club. Left to right are Mrs. Leonard O. Carson, who gave the play prologue; Mrs. Arthur Allen, pianist, Mrs. S. Charles Hanna, who read the part of Elizabeth, and Mrs. Paul Naef, who read the part of Mary.—Staff Photo

Aid To Mothers Is Planned By Association

Mothers from Larchmont, Mamaroneck, New Rochelle, Pelham, Bronxville and Rye attended the first of a series of classes held yesterday at Blessed Sacrament School, New Rochelle under the auspices of the Education Committee of the Westchester Chapter Association for the Help of Retarded Children, conducted by Mrs. Karlene Kent Steele of Chappaqua, psychologist, educator and writer on childrens' problems.

Larchmonters interested in the program planned to assist mothers of retarded children who wish to attend subsequent classes are asked to notify Mrs. William H. Childs of 9 Seton Road, Larchmont. Classes will be held every Wednesday at the school from 1:30 to 2:30 P. M. dealing with problems of nine-year-olds and younger, with classes for older children scheduled to start later.

Mrs. Steele, formerly psychologist at Drew University, Bennett Junior College and the Scarborough School, has been associated with the Cerebral Palsy Clinic and will conduct the first group of four meetings. Others will be conducted by Mrs. Catrinka Russell and Mrs. Ann Sutherland, both of Scarsdale.

Goal of the Association, an organization of parents is "to help low children, regardless of race, color, creed or age."

Church-State Relations Are Subject Of ORT

"There have been many resurgencies of the church interfering with education all through the history of the United States, clearly demonstrating that this is not a problem of the moment only," Mrs. David Jaspe told the study group meeting of the Westchester Chapter of Women's American Organization for Rehabilitation through Training yesterday at a session in the home of Mrs. I. B. Enslein, New Rochelle.

Speaking on "Religion in a Democracy," Mrs. Jasper traced the fight for religious freedom and discussed Madison, Jefferson, Abbott and Underwood who pioneered the first amendment giving separation of church and state. The speaker also discussed the pending Barden Bill.

Mrs. Carl Goldstein, chapter president, spoke of the rapid expansion of the Junior Council in North Africa and stated that by January, 1951, approximately 1,500 pupils will have received general and vocational training there.

Mrs. George Klein, ways and means chairman, announced the change of play of the ORT Benefit Theater Show from "What a Day" to "Great to Be Alive" to be held April 25. Mrs. Klein and Mrs. Harold Eisenberg are in charge of ticket reservations.

Sisterhood Schedules Musical Program Monday

The Sisterhood of the Westchester Jewish Center will offer a musical program sponsored by the Westchester Jewish Center choral group under the direction of Jerry Dressler at their regular meeting, Monday evening, March 13, at the Center.

The program of the evening will include election of the nominating committee. All members and friends are invited to attend a program in honor of National Jewish Music Month, which is now in progress.

SIGMA KAPPA MEETING

Westchester Alumnae Chapter of Sigma Kappa will meet at 8:15 P. M. Monday at the home of Mrs. Harry M. Bear, 8 Bishop Place, Larchmont.

Tom SAWYER "APPAREL" For Best Boys
Western Style
SPORT SHIRTS
SHORT SLEEVE
3 Color Combinations
Sizes 4-12
$2.00
Klein's
Dry Goods Specialties
1951 Palmer Avenue
Larchmont, N. Y.

John O'Connell's 'Pigeon Cove' Wins Art Show Popular Award

John M. O'Connell of 746 Halstead Avenue, Mamaroneck, was awarded the popular prize in the annual art show sponsored by the Fine Arts Section of the Woman's Club of Mamaroneck, it was announced yesterday at the March meeting of the Fine Arts Section at the clubhouse.

The popular prize award for his water color entitled "Pigeon Cove" was presented his mother, Mrs. Raymond O'Connell, in his behalf, by Mrs. Arthur L. Howe, art project chairman.

Feature of the program was a group of piano selections by Mrs. Arthur Allen Jr., and a reading of scene three from Maxwell Anderson's "Mary of Scotland."

Mrs. Leonard O. Carson gave the prologue to the play, with the role of Mary read by Mrs. Paul Naef and the role of Elizabeth by Mrs. S. Charles Hanna.

Mrs. Allen's program included Bach's "Jesu, Joy of Man's Desiring," Debussy's "Prelude in F Minor," selections from "South Pacific" and a group of Jerome Kern compositions.

Program participants were introduced by Mrs. Frederick Meigs.

Mrs. Ross B. Fortuin, section chairman, presided during the business meeting. Tea followed under the direction of Mrs. Naef, hospitality chairman, with Mrs. William Lohman and Mrs. Carson pouring at the tea table.

Announcement was made of the annual section pilgrimage to the Metropolitan Museum of Art in New York, to be held for the April 12 program. Members will see the Viennese collection, and reservations may be made with Mrs. Howe, 425 Florence Street, Mamaroneck.

Hadassah Unit Nominating Committee Set

Miss Nettie Rittenberg, Mrs. Bernard Knopf and Mrs. Irving Lavinsky were elected to the nominating committee for the Business and Professional Division of the New Rochelle-Larchmont Chapter of Hadassah at a general meeting held last night at the home of Mrs. Joseph Rosenbaum, 138 North Chatsworth Avenue, Larchmont. The newly-selected committee members will work with Mrs. Julian Rogoff, chairman, Mrs. Harry Lasker, Mrs. Meyer Berger and Miss Lee Bolnick, who were appointed at a Board meeting earlier this week. A slate of officers will be presented at the April meeting.

The 36th birthday of Hadassah was commemorated by the BPW unit with a short skit enacted by members and written by Mrs. Samuel Schmuckler, vice president and program chairman. A candle lighting service was also dedicated to Hadassah's past achievement and to the future which was termed as belonging to the youth of Israel.

The meeting was mainly devoted to Youth Aliyah, the program of youth immigration to Israel. A film, "Land of Their Own," was shown, and Mrs. Leo Feldman, education chairman, presented a report on Youth Aliyah stating that it "is the greatest child migration and rehabilitation movement in history." Mrs. Leonard Grandberg, chairman of Youth Aliyah, made an appeal for funds. Tree certificates were presented to Dr. Eva Dienst, president, in honor of the birth of her grandson, and to Simon Wittner for his assistance in presenting the film to the membership.

23 Students to Attend Annual Press Sessions

Twenty three Mamaroneck High school students are attending the annual Columbia Scholastic Press Conference which will be held today through Saturday at Columbia University, open to students recommended by the staff of school papers. Columbia's ratings of all school papers will be announced tomorrow and the final session Saturday followed by a banquet at the Waldorf Astoria.

Students attending from the high school are John Taub, editor of the Record; Dick McVitty, Jocke Stevenson and Barbara Kenney, news staff; Anne Hayes and Terry Schabacker, feature staff; Henry Elion, John Goodkind and Tom Goodkind, sports; Dave Parr and Bill Dixon, makeup; Don Rogers, Harold Nielsen, Barbara Cooper, Pat Coughlin, Sarah Fehr, Pat McCauley and Sally Stowell, business and advertising; Anne Mayrose, copy; Helen Male and Eleanor Reed, headline; Dick Ridley, photos, and Betty Stow of the "Malisean" staff. Alternates are Don Chatfield and Dave Meadow.

2 Discussion Groups Are Slated by LWV

"You Pay the Taxes You Call the Tune" will be the subject of discussion groups of the Larchmont League of Women Voters who will meet next week in members' homes. The meetings will be held at 1 P. M. in the home of Mrs. Kalman Druck of 81 Murray Avenue, Larchmont, on Tuesday and Mrs. Richard Prowenfeld of 28 Iselin Terrace, Larchmont, on Wednesday.

Mrs. Walter Chudson, chairman of the economics workshop, will lead the discussion which will stress the current federal budget. League members and other interested residents are invited.

Mrs. Bienstock Hostess For Hadassah Bridge

Mrs. G. J. Bienstock of 38 Howell Avenue, Larchmont, will be hostess tomorrow at a bridge in her home, one in the regular series of bridges being sponsored by the New Rochelle-Larchmont Chapter of Hadassah.

The next bridge will be held March 24 in the home of Mrs. Harry Schwartz, 105 Hickory Grove Drive West, Larchmont. Mrs. Ernest Biehl of New Rochelle and Mrs. F. D. Gershovitz of Larchmont are co-chairmen of the Friday afternoon bridges.

1st Graders Entertain With 'Stacks of Quacks'

"Stacks of Quacks" was presented yesterday by Grade One A of the Barry Avenue School at the primary assembly program in the school auditorium. Pupils in the play were Polly Abbott, Gardladean Epps, John Gianunzio, Ann Doughty, Richard Hyra, Florence Reed, Dubar Brewer, Julius La Bruciauno, Gail Gunthorpe, Robert Ripley, Barry Gross, Linda Gentile, Nancy Barrett, Joyce Fowler, Carole Gilbert, Kenny Gumbs, Dolores Santos, Marilyn Varley and Ernest Way. Donna Diamond presented a song and Patricia Farrell, Barry Gross, Frank Schrader and Marjorie Milwe, assisted by members of the cast, performed Danish greeting dance.

Film Council Offers 'Geronimo' at Matinee

"Geronimo," with Preston Foster and Andy Divine, and a group of cartoons will be presented by the Larchmont-Mamaroneck Motion Picture Council at the "Early Bird Matinee" at 10 A. M. Saturday in the Mamaroneck Playhouse.

Mariner Scouts who will usher at the performance are Eugene Haggerty, Mary Coelho, Joel Winik, Joan Gillette, and Jane Martin. Parent Teacher Association members who will assist Mrs. Everett Phillips, chairman, are Mrs. Kenneth Wilcox, Central School; Mrs. Erwin Rosenblum, Daniel Warren and Mrs. James J. Duggan, Mrs. John Davenport and Mrs. Alexander Gross, Barry Avenue. Representatives from Holy Trinity and the Mamaroneck Avenue Schools will also be present and police and fire protection will be provided.

Mrs. C. Doane Greene Hostess at Luncheon

Mrs. C. Doane Greene entertained at a buffet luncheon and bridge today in her home in New Rochelle. Spring flowers appointed the table.

Guests included Mrs. Charles H. Griffin, Mrs. Oliver Donaldson, Mrs. Jay Laine, Mrs. Leonard Thomas, Mrs. William Loock, Mrs. James Denton, all of New Rochelle, and Mrs. Michael Pinto of Larchmont.

SON TO ROWLANDS

Mr. and Mrs. Charles Rowland of Larchmont Acres Apartments, Larchmont, have announced the arrival of a son, Dean Stanley, born Feb. 28 at the New Rochelle Hospital. The new baby is the brother of Susan, aged three. Mrs. Rowland is the former Elizabeth Smith, daughter of Mrs. William Smith of New York City.

Club's Fine Arts Show Scheduled April 13-14

The annual fine arts exhibit, sponsored by the Art Department of the Woman's Club of Larchmont, will be held April 13 and 14 in the Chatsworth Avenue School Library. Mrs. Robert Hallock, chairman of the Art Department, has announced that invitations will be sent next week to artists who have previously exhibited. Other local artists who wish to exhibit are requested to contact Mrs. Burdell S. Williams of 4 Hawthorne Road, Larchmont.

Two pictures may be entered in any medium including oils, water color tempera, pastels and graphic arts. Ceramics will be accepted for exhibition only, Mrs. Hallock announced.

BACK FROM FLORIDA

Mr. and Mrs. Owen A. Mandeville of 15 Kenmare Road, Larchmont, have returned from vacationing in Hollywood, Fla., where they were guests at the Seacrest Manor.

25 Primary Department Parents Guests at Tea

Teachers and officers of the Mamaroneck Methodist Sunday School Primary Department entertained mothers of children enrolled in the department at a tea yesterday afternoon at the church house. Twenty-five parents and guests attended the tea, held to acquaint teachers and parents to exhibit new teaching material from the Methodist Publishing House to be used by the department. Azaleas decorated the tea table. Mrs. Ross Adams Abell is in charge of the primary department of the Sunday School.

Mrs. Truesdell And Mrs. Nale Girl Scout Council Officers

Mrs. Henry Truesdell and Mrs. Thomas Nale were elected yesterday for two-year terms as secretary and treasurer, respectively, of the Larchmont Girl Scout Council at a meeting at the Girl Scout house. Mrs. Walter Reich, chairman of the nominating committee, presented the slate of officers and Mrs. Olney Steffens presided at the meeting.

Announcement of plans for the training meeting set for March 22 at the Murray Avenue School auditorium at 8 P. M. was made by the training chairman, Mrs. Darrell Nordwall. Three films will be shown on different types of Girl Scout activities, and the meeting is open to parents, leaders, and all people interested in Girl Scouting, she said.

Mrs. R. K. Turner, chairman, reported on her visits to all troops where she distributed camp folders and discussed the new plan of transportation to and from camp by private car instead of buses. She urged girls in each troop to apply for half-camperships which are awarded on a merit basis, one to each troop.

Mrs. Mahlon Beakes, Juliette Low chairman, discussed the troops' participation in the "Schoolmates Overseas" project, which is a National Girl Scout project for this year. Bags will be made by the girls and completely equipped with all kinds of school supplies, toilet articles, and other miscellaneous extras that they might like to include, she said.

Other council members attending were Mrs. Truesdell, Mrs. Frank Booth, Mrs. Alan Stackpole, Mrs. Robert Thomas, Mrs. Robert Hockett, Mrs. Slater Barkentin and Mrs. Lincoln Stulik.

AAUW Slate Is Headed By Mrs. Craig

BRONXVILLE — The sociologist's program presented at eventual world understanding, as mapped out by UNESCO, was explained last night by Dr. Otto Klineberg to the Westchester Branch, American Association of University Women at the Public Library here.

Principal business at the monthly branch meeting was the presentation of a slate of nominees for officers, headed by Mrs. Allan B. Craig of Scarsdale for president.

Also on the slate of nominations are Mrs. William Raley of Yonkers for first vice president and program chairman and Mrs. Walter D. McFarland of Bronxville for treasurer.

The slate was presented by Mrs. George E. Symons of Larchmont, nominations chairman. Members of her committee are Mrs. A. Day Bradley of Hastings, Mrs. Harvey A. Kaplan of Scarsdale, Mrs. Forrest L. Knapp of Mount Vernon and Mrs. Raley. Dessert preceded the meeting.

Dr. Klineberg, professor of psychology at Columbia University and former head of the United Nations Department of Social Sciences, based his discussion on the UNESCO tensions project which was set up at the 1947 UNESCO conference at Mexico City to attempt to fill gaps in the fundamentals of international understanding.

A question and answer period followed the talk. Dr. Klineberg was introduced by Mrs. Bradley, program chairman. Mrs. Harris D. Hineline of Mount Vernon, president, conducted the business session.

Orienta Slates Azalea Bridge And Luncheon

The Ladies' Advisory Committee of the Orienta Beach Club will sponsor an azalea luncheon and bridge Thursday, March 16, at 12:30 P. M. in the Winter clubhouse.

Mrs. Merrill E. Compton of Mamaroneck, chairman, will be assisted by Mrs. Fred Lightfoot and Mrs. William Betzig of Larchmont, Mrs. Alan Proctor of Mamaroneck, Mrs. William King and Mrs. William J. Nolan of New Rochelle, Mrs. F. Earl Suits and Mrs. Fred E. Schmehl of White Plains, Mrs. Charles McKenna of Mount Vernon, Mrs. N. T. Sellman of Scarsdale and Mrs. Jerry Poper of Yonkers.

Norman Jones of the Jones Florists in East Fort Chester will demonstrate azalea arrangements, and table prizes at bridge will be azalea plants.

IN WEDDING PARTY

Charles DeVinne, son of Mr. and Mrs. Charles DeVinne of 808 Claflin Avenue, and Paul Prass of Hawthorne Garden Apartments, both of Mamaroneck, will serve as ushers April 15 at the wedding of Miss Harriet Chapman, daughter of Mr. and Mrs. Gilbert W. Chapman of Cedarhurst, L. I., and Henry W. Kalt, son of Mr. and Mrs. Harold L. Kalt of Pelham Manor. The wedding will take place at Trinity Church in Hewlett, L. I.

ADVERTISEMENT
BLISS HERB REMEDY GIVES YOU PROMPT RELIEF FROM CONSTIPATION
Get Bliss Native Herbs Tablets and you get relief! Famous 50-year-old laxative promotes elimination without purging. Money back guarantee. Ask for 65c & $1.25 family economy sizes at any drug store.
BLISS NATIVE HERBS, Washington 9, D. C.
BLISS NATIVE HERBS "LAXATIVE"

Mathilde Bandelier Contour Consultant
Cosmetologist
Formerly of Paris and New York
Scientific FACIALS for Muscle Contouring and Skin Correction
SLENDERIZING
Jammen Table — Swedish Massage
365 Boston Post Road
Larchmont 2-1707

PROBLEMS?
Personal Problems
Career Development
Aptitude Testing
Wm. R. Perl, Phd.
Psychological Consultant
205 Lawrence Avenue
MAmaroneck 9-5979
By Appointment Only

U. N. Indian Delegate To Address Guild

The Rev. Jerome De Sousa, S.J., United Nations representative from India, will address the Ursuline Guild at its meeting tomorrow at 2 P. M. in Brescia Hall. Mrs. David Weir is program chairman. The speaker's topic is "Women of India, Their Role in Indian Society, Past and Present."

Father De Sousa, one of two Catholic priests in the UN and one of the five Indian delegates, is a native of India. His ancestors, who were converted 300 years ago by Portuguese missioners, had their name changed then to the present Portuguese form. Father De Sousa lectures at Fordham University while here for UN sessions. He is president of Loyola University, Madras. His mother, who has three sons priests, has been honored by Pope Pius XII for her work in Catholicism.

Members of the college music department, under the direction of Mother Clotilde, will present a program. Tea will follow with hospitality cochairmen Mrs. Hugh Fraser of Larchmont, Mrs. D. J. Calderazzo of Mamaroneck in charge. Assisting them will be Mrs. V. J. Boulin, Mrs. Edward Flanigan and Mrs. G. E. Ludes, all of Scarsdale, Mrs. Merritt E. Seward of Larchmont and Mrs. Thomas B. Murtha of Pelham.

STUDENT OFFICER

John W. Bryant of 19 Mountain Avenue, Larchmont, a sophomore at Lafayette College, has been elected assistant treasurer of the Brainerd Student Union at the college. Studying administrative engineering, Bryant is active in a number of college organizations and directed the Brainerd Book Exchange.

New Mariner Ship Formed For Troop 2

Formation of a new mariner ship was announced yesterday morning at the March meeting of the Mamaroneck Girl Scout Council at St. Thomas' Community House, with Mrs. Thomas Cluck, commissioner, presiding. Mrs. William Glaser is skipper of the new ship, "Dancing Feather," or Mamaroneck Girl Scout Troop 2.

Assisting Mrs. Glaser as first mates are Mrs. Ralston Miller and Mrs. Marcelle Peterka. The ship will meet Thursday evenings at Mrs. Glaser's home.

The resignation of Mrs. Theodore Rathbone as secretary of the Council was accepted with regret. Mrs. Thomas Hartley told of plans for the Juliette Low Brownie party, March 14 at St. Thomas' Community House from 3:30 to 4:30 P. M., and Mrs. Brooks Jakes announced plans to visit each troop during the next month to describe Rockhill Camp and the campership awards available.

Mrs. Alymer Hatch announced Mrs. Frederick Krause as a new leader of Brownie Troop 30 at Holy Trinity School. Mrs. Cluck asked council members to attend the all-day Westchester County Girl Scout Conference to be held April 19 at the Hotel Gramatan, Bronxville. Plans for a Girl Scout display at the Community Institute at the Junior High school on March 27, to be arranged by Mrs. Theodore Dibble and Mrs. Frank Stamp, were announced.

The next council meeting will be held April 5 at St. Thomas's Community House. Reports were also made by Mrs. G. W. Robbins, Mrs. James M. Brown, Jr., Mrs. Benjamin Morrell, Miss Elsa Kiepert, Mrs. William Haggerty, Mrs. John H. Dallinger, and Mrs. H. G. Waltner, Jr.

League Picnic Committee Is Announced

Dr. Arthur A. Kulick was appointed chairman for a picnic to be held at Sprout Lake Camp for Cardiac Children in the Spring by president Dr. George Freedman at the meeting last night of the Men's Auxiliary of the Sylvia Parmet Weiner League-in-Westchester to Aid Cardiac Children in the home of Mr. and Mrs. Edward Sargoy, New Rochelle.

Serving on the committee are Sidney Albert, Harold Fox, Charles Levitt, Joseph Levine, Saul Ludwig, all of New Rochelle, and David Egan of Scarsdale.

Max Weiner and Irving Steinberg were appointed cochairmen to plan for an evening function in the Fall.

A two page article, which appeared in last month's issue of the Quarterly Bulletin of the New York Heart Association, on Sprout Lake Camp was read and to the group. The camp, located near Poughkeepsie, New York, is maintained by the Associated Cardiac Leagues of New York, of which the SPWL is a charter member.

SON TO BUSCHELS

Mr. and Mrs. William R. Buschel of 621 Lorraine Street, Mamaroneck, have announced the arrival of a son, William Richard, Jr., born Feb. 26 at the United Hospital. The new baby is the brother of Paula Jeanne, age four. Mrs. Buschel is the former Helen Foss, daughter of Mrs. Pauline Foss of 1912 Palmer Avenue, Larchmont.

CAPPUS HAS IT
65 Years of Continuous Prescription Service!

Is this the Bush you beat around?
● "Beating around the bush" is likely to be a disappointing and disastrous occupation. And that's doubly true where health is concerned. Better take the straight course—the one leading directly to your doctor's door. Get his expert opinion; heed his experienced counsel. Then, bring the doctor's prescriptions straight to this professional pharmacy for careful compounding by our experienced Registered Pharmacists.
CAPPUS PHARMACY
"For Higher Standards"
PRESCRIPTION SPECIALISTS
We Deliver PHONE 9-4200

100 Westchester Trackmen Vie In NR Snowbird Event

By BILL RUACH

One hundred Westchester scholastic track and field men from nine county high schools will open the first New Rochelle Snowbird Invitational meet at the New Rochelle High School track tomorrow.

Starting at 3:30 P. M., the competitors will vie in seven open events and three novice races. Fifty-one of the scholastic sike-shoe addicts are slated for the four races in the open section of the program, with 16 slated for shot put and high jump events, and seven teams vying for the gold medal in the four-lap relay test. The remaining 21 are entered in the novice half of the program.

The meet, under the direction of Hugmont mentor Dan O'Brien, will officially windup the area indoor track season, although it will be held on the outdoor board track.

Shot May Go Indoors

If the ground proves solid, the shot put will also be staged outdoors, otherwise a leather-covered ball will be put to use and the competitors will join the high jumpers in the schools gym.

The schools entered besides the host team are Blessed Sacrament, Iona Prep, Rye, P. R. Bellows, Mamaroneck, Bronxville, Pelham and Port Chester.

Closest duel of the 10-event program looms in the shot put, where national champion Durham Lawshe of Bronxville is favored. Iona's Jim Martin, Pelham's Tom Breunich and Bellows' Ed Kayner are all highly rated. The latter trio finished fifth, sixth and seventh in the recent national championships.

The initial event on the card—70-yard dash — has drawn eight entries, with Bellows' Ed Keegan and New Rochelle's Ed Benedetto as the favorites. Only six are listed for the 440, where Lou Jones of the Purple Wave is rated a cinch.

Yaffa Not Entered

Doug MacLeod of Pelham and Gene Flynn of Blessed Sacrament lead the half-mile field. New Rochelle's Dick Yaffa will not compete. Rye's Tommy Deans, making his first indoor appearance after an illness, and Pelham's Rob Moberg lead the 12-man mile group.

Dick Sturievant of Pelham and Bob Barclay of New Rochelle top the eight men competing in the high jump. Four lap relay entries include Blessed Sacrament, Iona, Bronxville, Mamaroneck, Pelham and two New Rochelle teams.

The three novice events are the 70-yard dash, 880-yard run, and two-lap run. Medals will be awarded first three in each final. Qualifying heats will be run where necessary.

COMETS ON TAP FOR GAELS' FIVE

Despite the hot pace they have been setting of late, the Gaels won't break their string of Friday night court attractions at Mamaroneck Avenue School and have a good scrap on tap for this week. The local club's opponent is to be the Greenburgh Comets, a quintet with an 8 and 4 record on the season and a third place standing in their circuit. The Gaels have been installed as slight favorites on the basis of their more formidable record and also because they have been more active.

The Comets confine themselves to league games most of the time but, despite the comparative slimness of their schedule, promise to make trouble for the Gaels. The visitors have Al Magrinson and Gordon Red, former Greenburg High School stars who figure to be the chief trouble makers. The locals have scouted the Comets and seem to think that they will breathe easier all the way if those two tally-makers can be held down. However, the Comets are well-rounded and may be deeper than the Gaels anticipate.

Tomorrow night's battle will present Al Pulliam, big Gael guard, with the opportunity to appear against his old mates. Pulliam has been seen only in two seasons but in '48 the tall-husky cager was the property of Greenburgh.

With the departure for school of Tinker Lord, Gil Allen has had to inject another face into the starting array. The main candidates are Pint Murray and Percy Potter, both of whom are capable of the assignment. Pulliam will team with Horace Deaths at the guards, with Albie Mitchell holding down the bucket slot and Allen with one of the new men up front.

Gaels' Season Facts

With less than a month to go, the Gaels have copped 17 and lost seven for a proud record of .708. They have a few Senior Rec games to take care of too..... Horace Pulliam has moved up rapidly in the scoring race until he is now only 16 points behind leader Allen. Gil has collected 247 markers while Britain's surge has carried him to 231. Mitchell sports 202..... In foul shooting, Murray is still the top man. The little guy has corded 10 of 32 tried for close to .600 on the average sheet..... Mitchell clings on as the foulingest player, being stamped with 47 while Murray has been detected 34 times..... The team as a unit has rattled 1041 markers in 24 starts for an average of an even 52 points per outing. The opposition has recorded 1041 markers for a pre-contest mark of 43.

Rec League Court Marks

SENIORS

Team	Won	Lost
Colonials	9	2
Gaels	5	2
Timers	5	2
Floodmen	5	2
Louies	3	4
Century AC	3	4
Blackberry Row	2	5
Heathcotes	0	7

JUNIORS
Second Half

Team	Won	Lost
Red Raiders	2	0
Renegades	2	0
Warriors	1	0
Ravens	1	0
Basketeers	1	1
Cyclones	1	2
Tarheels	0	2
Knicks	0	2

Quality Since 1875
By Heublein
POWDER HORN
BLENDED WHISKEY 3.37 per 4/5 qt.
40% Straight Whiskey—86 Proof
4 Years and More Old

MAMARONECK WINES & LIQUORS
HALSTEAD AVE. at R.R. STATION
Call 9-0290
WE DELIVER

Kiwanis, IOOF Gain Shutouts

The Kiwanis and Odd Fellows "B" keglers made big gains during Fraternal League alley action at the Mamaroneck Rec Center last night. They were on the power ends of shutouts while the Legion surprised Mamaro's Foxes and the WYMC nipped the other Odd Fellow entry 2-1.

The individual battling found Rex Keech and Gus Pennetta doing the battling and the former had all the best of it this time. Keech rapped a 235 to open up the opening game and went right on to compile a 615 series, by far the most impressive total of the night and for many weeks in the Frat circuit. No other roller hit the double century classification during the evening.

The scores:

Mamaro (1)			Legion (2)		
A. Urban	199	172	166	Corl	145	155	158
Marlson	124	176	126	Vos. Mu	175	137	176
Fiez Jr	181	119	131	Vitetta	159	189	151
J. N'han	154	157	162	Grabars	158	185	193
Weber	139	162	199	Newton	154	151	
				Vitetta			150
Totals	799	810	793	Totals	792	811	838

Lions (0)				Kiwanis (3)			
Welsh	145	119	129	Terrizzio	146	137	157
Jehle	128	139	114	Brady	148	116	178
Voltzer	186	126	138	Wright	146	188	143
Blind	125	125	123	Blind	125	125	
Blind	192	185	180	Sudhof	201	189	209
				Kurtz			135
Totals	685	631	631	Totals	735	722	850

IOOF "B" (0)				Manzoni (0)			
Hidde	147	128	181	S Lanza	101	129	143
R'gdor	154	175	174	Pa'nzia	199	190	130
Pa'gno	156	176	139	Rigano	136	147	164
Koch	235	201	179	Pennetta	215	155	161
Rizzuto	169	187	164	Blind	125	125	124
Totals	861	821	832	Totals	785	752	798

WYMC (2)				IOOF "A" (1)			
Ferraro	99		133	Kraft	169	120	158
D'Arcno	139	107		Blind	125	125	125
Barile	138	139	143	Blind	125	125	125
Atlanta	179	188	147	Pennacio	174	162	143
Brescia	159	152	137	Havlicek	125	168	140
Pa'ngelo		153	140				
Totals	697	727	708	Totals	718	701	691

28 TOP HORSES ENTER GRAND CIRCUIT RACES

SARATOGA SPRINGS, (AP)— Twelve of the nation's top trotters and 16 leading pacers are nominated for Grand Circuit free-for-all events at Saratoga Raceway in July.

Raceway Secretary Frank Woodland announced today the entries for the four major events, two for each gait. They show:

Eleven horses for the $5,000 Chatham trot July 13; 10 for the $10,000 Arden trot July 20; 10 for the $5,000 Albany pace July 14, and 13 for the $10,000 Empire State pace July 21.

Proximity, second largest money winner in harness racing history, heads the trotting entries and Good Time, harness horse of 1949, tops the nominations for the pacing features.

Proximity will be trying for a third straight sweep of the Chatham and Arden.

Good Time, winner of $105,100 in two seasons, is listed for the Albany and the Empire state.

MR. AMERICA AT CENTER

Gene "Mr. America" Stanlee, who wrestled Antonino Rocca to a draw before 10,000 fans at Madison Square Garden Monday night, will meet Georgie Becker in the feature of the mat show at the County Center in White Plains next Wednesday evening. Several outstanding new attractions are being lined up for the supporting card by Matchmaker Ed Cerolini of Tarrytown.

SAINTS HOLD UP; TOURNEY MOVING

Wholesale disappointments at the gate have just about stung the Larchmont Saints for the last time and the local basketballers, who have played each Sunday afternoon at St. Augustine's gym, may be forced to call a halt to their schedule for a while.

Official announcement came through last night that the Saints probably would be inactive this week, mainly because of the attendance at the last three games. The Larchmonters, who have been having their share of woes on the court, have continued to bring only the barest handfuls in and yet do not get out of the red financially. Last Sunday there was an all-time low number of fans present and, what hurts more than digging deep into the pocket, most of the cash customers were supporting the opposition. It seems that the court enthusiasts in this area have either given up on amateur basketball or have something more interesting to do.

Tournament Almost Set

Anyway, the outlook is bleak and there is a great possibility that there will be no more regular-season games here until the Third Annual St. Augustine's Invitation Tournament gets under way on Tuesday night, March 28. Authorities already have listed the eight picked teams — the Port Chester Dons, Rye Pioneers, Golin AC of L.I., Sun Inns of Pelham, Eastchester Vets, New Rochelle Bonefros, Vinegar Hill of New York City and the host outfit. The Vinegars are the only club that the Saints have never beaten.

All teams receiving bids have accepted and, with the exception of the Dons and Pioneers, rosters are set. Also as the two black sheep fall in line, bracketing for the affair will be announced. The Tourney picks up on Wednesday, March 29, the semi finals are on Friday night and the windup takes place Sunday afternoon, April 2. Manhattan College and Prospect Park 'Y' of L.I. won the two previous tourneys at St. Augustine's.

BELLOWS JR. HI FIVE NIPS PLEASANTVILLE

Bellows Junior High hoopers, champs of the SWIAC circuit and perhaps the best outfit in its class in the county, closed out a superb campaign yesterday by coming over a late rally to beat Pleasantville's Junior High quintet 28-26 on the losers court. This was a non-league engagement.

The young East End combination led by a few markers all the way, holding a 7-3 margin at the quarter post and edging up by four before halftime. They enjoyed a 21-16 spread at the three quarter mark but had to hold tight near the end to pull it out of the fire. The game could well have been decided at the free throw line except for the fact that both teams were "on" from that spot and clicked for 10 each.

The winners were paced in the scoring column by Pete Nisselson and "Carl" Benson who each jammed seven in. Greco of Pleasantville snatched the honors, however, on his 10 markers.

The box score:

BHS Jr. High (28)				Pleasantville (26)			
	G	F	P		G	F	P
Nisselson rf	3	1	7	Greco rf	4	2	10
Leiuitz lf	0	0	0	Durnin lf	0	0	0
Belling lf	0	0	0	Williams lf	2	1	5
Baird c	4	4	12	Hart c	0	0	0
Palmer c	2	0	4	Gilchrist c	0	3	3
Allen rg	0	2	2	Morel rg	0	0	0
Hadley rg	1	2	4	Sutton rg	0	0	0
Cantore rg	0	0	0	Weyrien lg	2	2	6
Brosen lg	3	1	7				
Tiseman lg	0	0	0				
Mormon	0	0	0				
Totals	9	10	28	Totals	8	10	26

County Silver Gloves Proposed at Meeting

A Silver Gloves tournament for amateur boxers of Westchester County to be held at the County Center in White Plains was proposed at a meeting of the Westchester Competitive Civil Service Association Inc. last night.

The announcement was made by Michael J. Cleary of Valhalla, president.

The tournament would be conducted on a non-profit basis with all proceeds being distributed to an outstanding community project to be selected and announced by the group, according to Cleary.

Katonah, Briarcliff Tie For Northern Laurels

KATONAH — The Northern Westchester League became the third high school basketball circuit in the county to crown co-champions when the Katonah High Indians defeated Bedford Hills, 47-35, last yesterday. The victory was Katonah's sixth in eight league starts, tying the Indians with Briarcliff which finished its season with a decisive triumph over Somers Monday night.

Both teams swing back into action tomorrow night in the Section One tournament, Katonah meeting Croton in a Class C game at Ossining High School and Briarcliff facing Millbrook in the Class D semi-finals at Arlington.

Glenn Cunningham won the Baxter mile at the New York A. C. track meet five times.

Sports Calendar

TODAY
Bowling
Larchmont Community League matches, Larchmont Rec Center, 8:30 PM.
Acres League matches, Mamaroneck Rec Center, 8:30 PM.
American Club (ladies) matches, St. Thomas's Alleys, 8 PM.
Basketball
Senior Rec League games at MHS: Gaels vs Loogs, Tuneys vs Colonials, first game at 7 PM.
White Plains at Mamaroneck.
TOMORROW
Basketball
Manhattan College at Yonkers Commerce
Port Chester at Davis
New Rochelle at Curton
Roosevelt at Yonkers
Pelham at Saunders
Storm King at St Peter's
SWIAC All-Star game at Rye High School, 7:30 PM.
Third Annual Private-Parochial Schools Tournament, County Center, White Plains, two games starting at 7:30 PM.
Track
New Rochelle Snowbird Invitational Meet, New Rochelle High School, 3:45 PM.
Senior Rec Basketball at MHS: Poodmen vs Century AC, Mastbrother vs Blackberry Row, first game at 7 PM.
Gaels vs Greenburgh Comets, Mamaroneck Avenue School gym, 8:15 PM.
Bowling
Mamaroneck Community League matches, Mamaroneck Rec Center, 8:30 PM.
Larchmont Ladies League matches, Larchmont Rec Center, 8:30 PM.

MHS Faculty Top Students In Fun Fray

Although the fans hurled verbal abuse down on them from every nook and corner of the balcony, Mamaroneck High School's Faculty basketball players banded together in one mighty (?) effort to throw back the Student Intramural Champs 39-37 yesterday on the Senior High Court. Ed Puritz moulded together a gritty little band of cagers who were a bit saggy legged but stout of heart and, though their tongues hung low at the finish, their total was higher than the opposition.

The game wasn't without the usual shenigans which feature these annual frays. Two student groups did the cheerleading, one much each rallying behind the younger aggregation in the belief that the female hollerers usually wear and the gals were attired in swimming costumes which didn't change their sex but added about 50 years to each of their respective lives.

The referees, Don Dockerill and Nick Condro weren't of much help to either outfit and could easily have been bribed, though strangely enough neither quintet tried that angle.

Puritz saved the crooked shooting arm of Orlando Ciraco until the very end when the yearly basketball coach broke up the contest with a scintillating hook shot (or was it just a simple lay up). Anyway, it decided the tilt so why quibble. Through some trick of fate, Harry Harrison was the Student Captain while Mastero and Petrucci of the losers garnered 10 each.

John Sullivan, Arnold Manchester and Bill Howell also managed to finish out, with the aid of the inement bottle.

The box score:

Faculty (39)				Students (37)			
	G	F	P		G	F	P
Howell rf	2	1	5	Nask rf	4	0	8
Brown lf	4	0	8	Pugliatti lf	0	0	0
Ciraco c	1	0	2	Piacentia c	4	1	9
Puritz rg	1	0	2	Petrucci rg	4	2	10
Sullivan rg	3	0	6	Mon'overo lg	4	2	10
Harrison	6	5	10				
Hunt	3	1	7				
Manchester	0	0	0				
Totals	17	8	39	Totals	11	5	27

Basketball

Schools

YESTERDAY
Northern Westchester League
Katonah 47, Bedford Hills 35
TOMORROW
Northern Westchester League
Brewster 54, Yorktown 45
Private-Parochial Tourney
Class A
Concordia Prep 43, Horace Mann 38
Mt. St. Michael 59, Stepinac 49
Class B
NYSD 76, Edgewood 53
St. Mary's 52, Sacred Heart 50

College

YESTERDAY
Brooklyn Cathedral 68, White Plains State Tech 56.

Professional

By The Associated Press
EAST DIVISION
National Associated
Syracuse 76, Philadelphia 65
New York 80, St. Louis 78 (overtime)
Anderson 65, Fort Wayne 57
Washington 65, Baltimore 60
Waterloo 97, Denver 68

CAS IASILLO OF PC INKS BASEBALL PACT

Another Westcheserite is eyeing a baseball career in the major leagues. Casper Leonard Iasillo, hard-hitting eighteen-year old infielder from Port Chester, signed yesterday with the Elmira Pioneers of the Class A Eastern League, is a Brooklyn affiliate.

Announcement of the signing of Iasillo, a June 1949 graduate of Port Chester High, was made in Elmira today by Bob Jones, general manager of the Pioneers, and by the Dodger's minor league office.

A standout performer both in basketball and baseball while at Port Chester, Iasillo drew considerable attention of Brooklyn officials by Nick Tremark of Yonkers, former Dodger outfielder and now a Yonkers scout.

Iasillo's .424 batting mark for Port Chester last year is reportedly the highest in school history. This was a major factor in his signing. A right-hand hitter and thrower, Iasillo was born in Port Chester. He is five-feet 11 1-2 inches tall and weighs 180 pounds.

Cousy, Unruh, Arizin, O'Shea And Schnittker A-A Cage Five

By TED MEIER
Associated Press Sports Staff

NEW YORK, (AP) — Bob Cousy of Holy Cross, Paul Arizin of Villanova, Dick Schnittker of Ohio State, Paul Unruh of Bradley and Kevin O'Shea of Notre Dame, were named today to the 1950 Associated Press All-America collegiate basketball team.

This all-senior team from five different schools was picked by a vote of 429 sportswriters and broadcasters in the wake of a fiercely contested season in all parts of the country.

Cousy Tops Balloting

Cousy, whose wizard ball-handling and shootings parked Holy Cross to its string of 29 straight victories before Columbia upset the Crusaders last Saturday, topped the voting.

On the basis of five points for each first team vote and two points for a second team vote the 6-foot 1-inch Cousy of St. Albans, polled 1,424 points on 270 firsts and 37 seconds. This compares to a perfect count of 2,145.

Villanova's Arizin, the top scorer in the country for major schools, received 1,004 points on 170 firsts and 77 seconds. Schnittker, who sparked Ohio State to the Big Ten championship, was third with 987 points on 171 firsts and 66 seconds.

135 Firsts for Unruh

Unruh, star of Bradley's No. 1 ranked team, got 155 firsts and 81 seconds for 957 points. Notre Dame's O'Shea, who made the 1948 All-America as a sophomore, then slipped to the third team last year, regained a top spot with 710 points on 102 firsts and 100 seconds.

Don LoTgran of San Francisco's defending National Invitation Tournament champions and Dick Dickey of North Carolina State's Southern Conference champions topped the second team.

LoTgran polled 517 points on 71 firsts and 81 seconds, Dickey got 422 points on 64 firsts and 51 seconds.

Bill Sharman of Southern California with 357 points; Sammy Ranzino of North Carolina State and Whitey Skoog of Minnesota, completed the second team. Ranzino and Skoog each polled 349 points.

MOUNTIES, NYSD GET TO FINALS

By HARRY DONSKY

Final round games in the Private and Parochial School basketball tournament at the County Center in White Plains tomorrow night will pit Mount St. Michael with Concordia Prep in Class A and St. Mary's of Katonah with New York School for the Deaf in Class B.

The Deafmen checked in with the outstanding performance of four games last night as they spotted Edgewood School of Greenwich a big first quarter lead and then spurted back for a convincing 76-53 victory. St. Mary's of Katonah eased out Sacred Heart of Yonkers, 52-50, in a mild upset while the Mounties were taking the measure of Archbishop Stepinac of White Plains, 59-49, and Concordia was pasting Horace Mann from the foul line, 43-38.

Mounties Take Early Lead

Mount St. Michael opened with a full court press and flustered Stepinac to the extent that the Crusaders could not score until they were behind 8 to 0. The Mounties opened up a 16-7 edge at the quarter and extended it to 36-19 by the half.

The Crusaders made a determined bid to close the gap late in the third period and with lanky Dick Wise and squatty Mike Harrington providing the points drew to a 38-31 reckoning. With the Crusaders making their most determined bid of the contest, the Mounties applied the pressure and pulled away again.

Tower Boys in Big Battle

Wise and Paul Patinka the tall boys of the tourney, waged a bitter struggle off the boards with Wise boasting a slight point superiority, 16 to 10, but with the Mountie getting the edge in clearing the boards.

Don Dideton was the pace setter for MSM and the leading pointmaker for the tilt with 16 points garnered primarily on set shots. Harrington paced the Crusaders with 13 markers.

In the other Class A semi-final Concordia and Horace Mann each showed abysmal shooting from the floor. However, the Clippers compensated for their inept field goal firing with a creditable display from the foul line to cop the 43-38 decision.

St. Mary's of Katonah gained the most exciting triumph of the night with their 52-50 squeaker over Sacred Heart of Yonkers. Richard Campbell led the Gaels' attack with 20 points and proved a constant menace to the Yonkersites' attack with his fierce bailhanking.

Cause for Cheer

With the chips down John Trout dribbled through the entire Sacred Heart team for a layup, Campbell fired a one hander, and Phil Bloom tipped in a near miss by Campbell to tie the count 47-all as Dick Keating bucketed a one-hander.

Bloom and Campbell each came through with spectacular one-handers and Phil McGovern sank a charity heave to ice up the contest. The Irish came back with three points in the last 30 seconds, but could not catch the grimly fighting Katonians.

New York School for Deaf required a full quarter to get into high gear against the tall bruisers from Edgewood who leaped to a 22-15 first-period edge on the fire-horse play of Mike Coppola and Gus Wedell.

Lorello the Sharpshooter

A sudden switch of tactics going into the second quarter moved Tom Lorello to forward from his guard post and the Deaf men were off to the races with 16 consecutive points. Lorello and Ed Matthews each got eight points during the torrid 24-tally second period and Hugo Guidi made six as the Deafmen moved to a commanding 39-27 edge at intermission.

Lorello's scoring chores for the tilt netted him 22 points while Cuidi and Matthews finialed up with 22 and 20. Magnificent defensive work by Everett Trochelman broke up the Edgewood offensive pattern while the speedy passwork and unerring fire from the field by the Deafmen easily proved the high point of the evening.

Coach Paul Kennedy cleared his bench as the Deafmen coasted to the final 76-53 count.

Tomorrow's Class B tilt between the Deafmen and the Gaels will get underway at 7:30 with the Concordia-Mount contest following. The Victors will vie Saturday night for the tourney championship.

TIGERS BOW OUT VS WP TONIGHT

It's been a long, hard grind for the coursters Orlando Ciraco has been coaching at Mamaroneck High this season but the end is finally here.

Yep, the Tigers bring down the curtain on their rather dismal 1950 campaign tonight when they entertain the White Plains version of the Tiger on the Junior High hardwood. The Plainsmen, who bopped the Discmen in no uncertain terms on the occasion of their initial meeting, will be the favorite.

White Plains is second in the WIAA with nine triumphs and four defeats and the over-all picture consists of 13 up and five down — a pretty good scene. However, the Plainsmen were given an unexpected jolt by Yonkers Central on Tuesday and the story has it that changes have been made. Only Jim DePalo, the short set-shooter and Chuck Jones regular on starting certainties while Joe Bianca, Herb Smith, Bill Moran, Church Young and Ron Anderson fight over the remaining berths. Anderson, who has been getting good assignments of late, is the tallest man at 6-3.

The Hilltop is alive with hopes ever since the local cagers ripped Port Chester earlier in the week. MHS has copped only three, all league wins, and well, they just don't talk about the other 13. But all would be forgiven if the season could end with a triumph over the traditional foe.

There are several paths that the MHS mentor could take. Either he will again open with his younger players and sift the vets in or, he will return to the more experienced five for the final pitcher. The latter tactic seems to be the most likely especially after the regulars humbled PCHS.

Our guess is Leroy Carter in the center lane, Mike Dunn and Dave Cvaniga at forwards, with Nick Condro and Tom Carino out front. Bob Cornelius and Condro will be making their schoolboy exit.

SARAZEN TO DEFEND MIAMI GOLF CROWN

MIAMI BEACH, Fla. (AP) — One of the largest and most cosmopolitan fields of golfers ever to compete in this section—225 pros and amateurs—tees off today in the $10,000 Miami Beach open over the toughened Bayshore and Normandy isle courses.

The four-day 72-hole tournament—first of its kind in this seasort city in 20 years—will end Sunday with $2,000 cash awaiting the winner.

Sarazen The Defender

Gene Sarazen of Germantown, N. Y., winner of the last Miami Beach open in 1930, is on hand and has taken the role of defending champion.

Jack Burke Jr. of White Plains, N. Y., is joined by his brother Beard. Burke won the St. Petersburg open last week and scored a 65 during the pro-amateur tournament at LaGorce Country Club here Tuesday.

Amateur Frank Stranahan of Toledo, Ohio, former British amateur champion and winner of the Dixie amateur at Miami last week, is one of the leading contenders.

Stranahan won the Miami open in 1946. Yesterday he teamed with Tommy Goodwin of Rye, N. Y., to defeat Snead and Fred Gronauer of Westchester, N. Y., 2 and 1, in a Nassau, Bahamas, match.

Czech Skater Thwarts U.S. World Title Sweep

LONDON, (AP)—Europe, which always has had at least one world figure skating champion, will continue its unbroken string another year thanks to graceful Aja Vrzanova.

The beautiful nineteen-year-old Czech girl won the women's title last night to thwart a clean sweep by the United States in the three-day world championship.

American Dick Button of Englewood, N. J., and Harvard won the men's title for the third straight year.

Seattle's Kennedy kids, Karol and Peter, won the pairs championship, the only title in competition. Button and the Seattle duo triumpher during the first two days.

Fight Results

By The Associated Press
NEW YORK—Ezzie Durando, 165½, Bayonne, N. J., stopped Nicola Cabbe, 158 1-4, Brooklyn, 4.
AKRON, Ohio — Artie Towne, 150, New York, outpointed Henry Brimm, 154, Buffalo, 10.
PHOENIX, Ariz.—Irish Rodney Jones, 139, Santa Monica, Calif., knocked out Dick Pinier, 138, Wilmington, Calif., 3.
OAKLAND, Calif.—Willie Brast, 206, Los Angeles, outpointed Al Hoosman, 212½, New York, 10.

RENEGADES COP; SO DO CYCLONES

The Renegades watched the Tarheels kick up a storm and then forced their Junior Rec game battle into overtime before pulling out a 33-32 triumph in the aftermath of last night's double header at Mamaroneck Avenue School gym. The opener was also tightly contested with the Cyclones edging the Knicks 20-18.

Victory for the Renegades pushed them into a tie for the top rung on the Junior Rec ladder for the second half of play with two straight while the Cyclones were knocked off after two beatings. It was extremely hard for the Knicks and Tarheels to go so far and then get nothing for their trips since neither has bagged a win yet.

Foul shooting actually settled both games but more so in the finale. The Renegades rimmed the season-high of 11 free tosses while making two less field goals than the losers. O'Brien of the Renegades and Pugliatti of the Tarheels stuffed in 11 markers apiece while Rex contributed 10 to the victory drive.

The low scoring first fray saw both quintets earn nine goals but the Knicks were blanked from the foul line and therefore had nothing to do but accept defeat. Sudd of the licked team topped the scorers with eight tallies.

The box scores:

Knicks (18)				Renegades (33)			
	G	F	P		G	F	P
Calvini rf	2	1	5	Rec rf	7	4	18
DePalo lf	1	1	7	Zeh lf	1	1	3
Pecora rg	0	0	0	O'Brien c	4	3	11
Suzza rg	0	0	0	Ryan rg	0	3	3
Pugliatti lg	5	1	11	Haviland lg	1	1	3
				Corl	1	0	2
				Meskin	1	1	3
Totals	13	6	32	Totals	11	11	33

Cyclones (20)				Tarheels (32)			
	G	F	P		G	F	P
Porter rf	1	0	2	Orsino rf	0	0	0
Wallace lf	3	1	7	Dunn lf	0	0	0
Hill c	2	1	5	Sudd c	4	0	8
Green rg	2	1	5	Lanza rg	2	0	4
Gittens lg	3	0	6	Pugliatti lg	3	0	6
Totals	9	3	20	Totals	9	0	18

Diamond Briefs

VERO BEACH, Fla. (AP) — Burt Shotton, Brooklyn Dodgers' manager, has praise for his bonus first baseman Wayne Belardi, up from St. Paul.

After Belardi smacked a ball nearly 400 feet yesterday, Shotton remarked:

"Belardi is a good player and he's a good hitter, too. Why, this morning he belted one clear over those orange trees in right field."

PHOENIX, Ariz. (AP) — Added speed and better defensive play will prove a big help for the New York Giants this year, says Manager Leo Durocher.

The pitchers have good speed last year, but had to contend with a defense that was not too strong," Durocher said. "Now they have more confidence. The club will be stronger down the middle—that will make a big difference in the pitching. It will lift the morale of the club, too."

Leo believes first base candidate Jack Harshman looks better every day.

ST. PETERSBURG, Fla. (AP) —Pitcher Frank Shea, back on trial with the New York Yankees after winding up last season with Newark, will have to prove in a hurry that he belongs with the world champions.

"He'll have to be ready to pitch very soon," says Manager Casey Stengel. "Last year we let him come along slowly down here and he never got off on any kind of a jag all year. I've got too many others here now to keep a spot open for him in the hope that he'll be able to pitch eventually."

National Volleyball Vie In Mt. Vernon Sunday

MOUNT VERNON — The New York district elimination tournament for the national Turners volleyball championships, both men's and women's, will be held at the Mount Vernon Turners gym on sunday afternoon.

Teams representing the New York Turn Verein, American Turners of the Bronx, Schenectady Turn Verein, American Turners of Brooklyn and Mount Vernon Turners are expected to compete for the right to represent the district in the Nationals at Buffalo April 1-2.

COLONIAL STARTS MAY 2

STAMFORD, Conn. (AP)—The Colonial League last night adopted a 130-game schedule for 1950. Play will begin on May 2 and end on Labor Day.

BOWLETTE LEAGUERS CLIP SHUTOUT JINX

Hurtling the jinx which normally permits just one sweep during any given night of bowling, the Pill Rollers, Marketeers, and Palmers defied the hoodoo and caught up with the law of averages to chalk up 3-0 victories in the weekly Bowlette League at the Larchmont Bowl last night.

The pace-setting Pharmacists, third place Apparels and Realetites were in on the other triumphs, both by split decisions.

Maud Morgan waited until her final effort to really give out but it wasn't too late to almost sweep the individual honors. Her finale was good for 201 pins, high single and made her triple read 528. Nancy Cuning also rapped down that total for a share of the three-game leadership while Nancy Fortunato banged 521 and Fran VanHeusen also slipped into the half-century class in series.

The scores:

Pill Rollers (3)				Fixtures (0)			
Giorio	128	98	109	Blind	145	140	140
Morgan	165	162	201	Blind	114	116	117
Millig'n	138	128	122	Calhoun	142	146	134
M. Hayes	143	148	153	Thomas	114	127	129
Totals	574	536	597	Totals	515	529	521

Drive-Ins (0)				Marketeers (3)			
Lesure	138	116	138	Foster	139	165	187
Viola	139	133	134	Hubbard	146	146	146
Palone	142	178	152	Cuning	187	181	190
Rocco	148	143	193	Fortuna	181	164	176
Totals	559	571	586	Totals	591	592	698

Pharmacists (2)				Four Keys (1)			
Gudrian	138	136	145	Fluger	166	162	128
Lania	146	135	150	Blind	116	116	116
Malin	145	151	131	VanNy'n	154	123	145
Morgan	147	173	176	VdHeu'n	171	176	150
Totals	573	592	612	Totals	591	541	521

Palmers (2)				Realetites (0)			
F. Roth	112	108	112	Palmer	156	161	132
F.Rain'd	125	150	148	Blind	146	146	146
F.Rain'd	183	165	171	E.R'nld	124	103	145
Blind	170	170	142	B. Roth	139	139	139
Totals	592	614	614	Totals	565	549	562

Jewelers (1)				Apparels (2)			
Marshall	138	153	116	Lock	168	138	172
Bilton	164	138	172	Gaslan	124	137	137
Jones	149	153	125	McCLFF	152	131	115
Radcliffe	158	196	146	Cranmer	158	138	126
Totals	585	612	559	Totals	602	538	550

Sacred Heart 5 Loses In CYO Playoff, 28-26

YONKERS — Sacred Heart, Yonkers CYO Parochial School champions, lost their chance to play for the archdiocesan title last night when they dropped a 28-26 decision to St. Jochim's, upstate champions from Beacon at the Yonkers Catholic Youth Center here.

The Little Irish held a one-point lead at the end of the first period but slipped back into an 11-11 tie with the upstaters at the half. St. Jochim's made its move in the third period with a 19-18 lead that they padded in the last quarter for their winning margin. The finals will be played Sunday at 4:30 P. M. at the Cardinal Hayes High School in the Bronx.

Hockey At A Glance

By The Associated Press
EAST WEST
National League
New York 2, Chicago 2
Detroit 4, Boston 3
American League
Milwaukee 6, Toledo 3.

The One Beer in America that is Different
Liquid Luxury
PRIOR BEER
CHARLES SNYDER
569 Tarrytown Rd., White Plains
Phone: White Plains 8-4323
Atlantic Importers and Distributors Inc.
11 W. 42nd St., New York 18, N. Y.

The Daily Times

ESTABLISHED OCT. 1, 1925 ★ THE ASSOCIATED PRESS MEMBER OF MAMARONECK, N. Y., FRIDAY, MARCH 10, 1950 MEMBER OF AUDIT BUREAU OF CIRCULATIONS ★ PRICE FIVE CENTS

The Weather

Clear and cold tonight, low near 15. Fair tomorrow, becoming milder in afternoon, temperatures rising to between 40 and 45. High tides today at 4:03 P. M., tomorrow at 4:32 A. M. and 5:44 P. M.

Combing The Town

At Warren Base

Pfc. William G. LePurgy, above son of Mrs. C. P. Magelin of 69 Chatsworth Avenue, Larchmont, is now stationed with the 3450th Technical Training Wing at the Francis E. Warren Air Force Base just outside Cheyenne, Wyo. He is attending the USAF Technical School and is receiving special training as an Air Force technician.

A 1949 graduate of Mamaroneck High School he began a three-year enlistment in the Air Corps last July and was stationed at Lackland Air Force Base in San Antonio, Texas, before his transfer to Warren.

Visibility Limited

A smoking dump abetted by an erratic wind last night covered the Boston Post Road with clouds of smoke, making it impossible for drivers to see for moments at a time.

Located near Dillon Road, the dump caused Loyal Inn patrons to complain a few days ago and is apparently still simmering.

Notified by Patrolman Edward Bakker of the Town of Mamaroneck police, Fire Chief George W. Burton inspected the dump about 1 A. M. today and found the ground too hard to call out the fire department. The fire was located deep in the dump and the chief judged that water would merely run off.

At regular intervals during the morning, police checked the dump on the lookout for flames or sparks but none appeared. Along with the smoke, an offensive odor was blown by the wind toward nearby residences.

And Glad of It

The spectators at last night's Zoning Board hearing in Mamaroneck took advantage of one verbal exchange for a good natured laugh in the midst of an otherwise grim evening.

When Robert J. Estep objected to the granting of a variance to Suburban Service Stations Inc. for a gas station at Wagner Avenue and the Post Road on the ground that the vicinity was already well supplied with gas stations, Joseph Esser, attorney for the company, asked Mr. Estep if it was the competition he objected to.

Mr. Estep said he owned the property at Keyer Avenue a block away where a gasoline station is located but had no interest in gasoline. "I got out of the gas business 20 years ago."

"I congratulate you," replied Mr. Esser. "I wish I was out of it!"

$100 Diners

Larchmont and Mamaroneck were well represented at last night's $100-a-plate dinner of the Westchester Republican County Committee at the Hotel Commodore, New York City.

Among those in attendance were Judge Charles M. Baxter, George D. Burchell, Frank M. Galguardi, Joseph F. Gagliardi, Rep. Ralph A. Gamble, Mamaroneck Trustee James Jackson, Village Manager William H. Johnson, Supervisor Owen A. Mandeville, Burton C. Meighan, George W. McKeand, Mamaroneck Corporation Counsel Anthony Sansone, Mayor B. J. Santoro, Thomas B. Mandeville, H. Richmond Campbell, Chief of Police Paul Yerick, George P. Forbes, Jr., Al Hinson, Arthur E. Wullenkleger and Councilman Jeremiah C. Waterman.

Distinguished Guests

One of the first places Donald R. Heath, recalled United States Minister to Bulgaria, visited upon reaching the United States Wednesday aboard the Queen Elizabeth, was the home of his sister, Mrs. Harold V. Boselli of 37 Lincoln Avenue, Larchmont.

Mr. Heath, just had time to say "hello" and "goodbye," for two hours later he was on his way to Washington. Mrs. Heath, however, is staying at the Boselli for a few days, and her husband is expected to return to Larchmont for a longer visit as soon as he finds enough free time.

Mr. Heath, as the U. S. diplomatic representative in Bulgaria started home after the United States broke off diplomatic relations with that country.

Red Cross Box Score

Total amounts by percentages received up to last night in the Larchmont's $12,765 Red Cross campaign follow:

Total dollars toward goal—62%

Number of contributions:

Residential ——— 17.1%

Business ——— 16.1%

HANLEY ASSAILS CENTRALIZATION AT $100 DINNER

County Republicans Told To Confide In People; 650 At Banquet

By JOSEPH W. SHANNON

The Republican Party must take the people in its confidence and fight centralization of power both at Albany and Washington to save the nation, Lt. Gov. Joe R. Hanley declared last night at the fund-raising dinner of the Westchester Republican County Committee.

Addressing the approximately 650 persons who attended the $100-a-plate affair at the Hotel Commodore in New York City, Mr. Hanley said, "the closer you keep the government to the people, the happier are the people and the safer the government."

County Chairman Livingston Platt frankly told the diners that what prompted the dinner "was that we were broke and had to have the money." A spokesman estimated the gross proceeds at $60,000. Mr. Platt explained that part of the money will be used to help defray the purchase of headquarters at 214 Mamaroneck Avenue, White Plains, and the balance for the Fall campaign.

Mr. Platt said the Democrats plan a determined effort "to wrest from us the control of our Congressional and legislative delegations. They plan to pour both

(Turn to Page 2, Please)

U. S. RENT RULE STILL UP IN AIR

Senate Votes Funds to End Year and Close Out Work —No Final Decision

WASHINGTON, (AP) — The question of extending rent controls another year was still up in the air today.

The Senate late yesterday voted Housing Expediter Tighe Woods $1.4 million to administer rent ceilings until June 30, when the present rent law expires.

At the same time, they voted him $2.9 million to use in preparation for closing up shop on that date.

Between now and then, they said, Congress can reach a decision on whether to continue controls.

AHERN 'HOMECOMING' SCHEDULED THURSDAY

Plans were completed yesterday by members of the Mamaroneck Rotary Club for a homecoming dinner Thursday at 7:30 P. M. at the Greenhaven Inn to honor T. James Ahern, district governor.

Dr. Alphonse Finelli, dinner chairman, stated that many Long Island and Westchester Rotary Clubs will be represented and that the Mamaroneck members have pledged 100 per cent attendance for the occasion.

Dr. Harry C. Bruskin reported progress of plans for the Mamaroneck service interclub meeting to be held in April.

Brief biographical sketches were given by three newly-accepted members, Dr. Sourian Avedikain, Frank C. Crockett and William Deiz.

Frank J. Cuca, president, conducted the meeting at which Rotarians John Ebersole and Carl Walls of White Plains, Edward McCarthy of Yonkers and A. Norman Klein of Larchmont were guests.

Here Is Help . . .

All of us have problems and worries these days.

They range all the way from concern about our health, our homes, our families and our jobs to anxiety over the "cold war."

What can we do about these fears and uncertainties? Is there any one source to which all of us can turn for help?

Many people—among them many great personages—have found that there is a source of help for them whenever they need and ask for it.

And the Rev. Dr. Norman Vincent Peale, one of America's great spiritual leaders, has induced 24 of those persons to write a series of articles about their personal experiences with the Faith that has helped them all so tremendously.

The Daily Times has arranged to present those articles, under the theme, "Lenten Guideposts," daily, starting Monday, and continuing until Easter Saturday, April 8. The authors are not clergymen—they are business men and women, labor leaders, scientists, athletes, an economist and, yes, a taxi driver!

We believe these articles will inspire you—we are sure they will fascinate you. More important still, we hope they will help you find the peace of mind, the strength of spirit and the new courage almost everyone needs for daily living in these trying times.

Residents Protest Erection Of Gas Station On Post Road

The fate of the property at Wagner Avenue and the Boston Post Road in Mamaroneck hung in the balance last night as arguments by Suburban Service Station Inc. officials who wish to build a gas station there were punctuated by volleys of opposition from residents at a hearing before the Zoning Board. The board reserved decision.

Joseph Esser, attorney for the firm, insisted that the investors would suffer hardship if the variance were not granted since experts had advised them that their new building will not be sufficiently lucrative as a tire and battery accessory store as originally planned.

The members of the Zoning Board made no secret of the fact that they suspected the company had intended adding a gasoline station to the project all along.

Mr. Esser made an appeal for confidence in the company's good faith, insisted that it was only when banks refused the builder a mortgage that the gasoline station idea was born and drew a sordid picture of what the prospects might be used for, to wit: a hot dog stand, an auto laundry or a used car lot.

To support the board's suspicion that the builders had other ideas when the building was erected, Conrad C. Hinte, chairman, asked why the structure had four bays and a resident of Wagner Avenue, Mrs. Elaine Seelenfreund, inquired why the frontage is on Wagner Avenue instead of on the Post Road.

To the first question Mr. Esser replied that the bays were for dis-

(Turn to Page 2, Please)

HOEBER HITS GOP HOUSING CLAIMS

Democratic Trustee Nominee Redicules Seven-Family Accommodation

Paul B. Hoeber, Democratic candidate for Mamaroneck village trustee, took sharp issue last night with the claim made Wednesday by Trustee Alfred Weeks that the shelter provided for seven Mamaroneck veterans and their families at the end of the war met Mamaroneck's housing needs. He and Augustine J. Girondola and Mrs. Ruth Amsel, his running mates, spoke at a voters' meeting at the home of Mrs. Arthur Lenox Howe, 425 Florence Street.

"The paralysis of thought and action which has gripped the present clique in office is now clearly revealed in their own words," Mr. Hoeber declared. "They would have the voters believe that Mamaroneck's post-war housing problem was met when a former guest-house was converted to accommodate seven families.

"Undertaken as a temporary measure to meet a desperate situation in an emergency, they now brag that veterans who moved in four years ago are still there. If their thinking has no larger horizons than this, it is time to replace them.

"Hundreds of veterans and non-veterans, nobody knows how many because this board refuses

(Turn to Page 2, Please)

2 Zone Cases Are Deferred

Of the three cases slated for hearings last night before the Mamaroneck Village Zoning Board of Appeals, only the application of Suburban Service Stations Inc. was reviewed.

The application of George Nichols to erect a gasoline station on the northeast corner of East Post Road and Wagner Avenue and the request of Sebastian Petinato to change a structure from a two to a three-family dwelling were postponed until the next meeting of the Zoning Board April 13.

Court Garners $55 In Bail Forfeitures

Judge J. R. Cahill last night recorded bail forfeits totaling $55 as two defendants failed to appear in Larchmont Police Court to answer charges.

Charged with speeding at 45 miles per hour on the Boston Post Road and driving to the left of the white line Feb. 26, Edward James Shepard of Batavia, N. Y., forfeited bails of $20 and $5. Mrs. Faith Rose of 50 Prospect Avenue, Larchmont, forfeited $20 and $10 on charges of driving without an operator's license and passing a red light on Feb. 17.

Temple Forum Slates Discussion of Worship

"The Rules of Worship" will be the subject of a discussion tonight at the Larchmont Temple in the third of a new Forum series following religious services.

The Forum will cover the use of the prayer book and congregational participation. Paul K. Halstead and Henry Stampleman are co-chairmen of the program committee.

Rabbi Leonard S. Schofer's sermon will be on the subject, "The Core of Prayer Essential in all Jewish Worship."

SANDER CLEARED, TO FACE HEARING BY STATE BOARD

Medical Penalty May Be Imposed As Jury Finds Him Innocent

CANDIA, N. H., (AP) — Dr. Hermann N. Sander, acquitted of murder in the death of a cancer-riddled patient, still faces a hearing before the State Board of Registration in Medicine.

Dr. John S. Wheeler, State Health Officer and secretary of the board, said last night the board will decide what medical penalty, if any, will be imposed on the forty-one-year-old country doctor.

Dr. Wheeler said he will contact members of the group at once and that Dr. Sander will be allowed a reasonable time to "rest up" before he is called.

Returns Home

Dr. Sander and his wife returned to their his white Colonial farmhouse this morning to settle down to the quiet family life they had enjoyed with their three daughters before the trial.

Things seemed to pick up just where they left off. Folks went their way about this sleepy little New England town just as if they had not heard of the historic "mercy death" murder trial that involved their friendly neighbor.

The Sander family posed for news photographers—a real fam-

(Turn to Page 2, Please)

VETERANS WEIGH HOOVER REPORT

Yonkers Legionnaire Joins Nelson In VA Debate For Post 90

Despite a masterly rebuttal of the Hoover Commission's recommendations that the Veterans Administration be divided into five separate agencies, Charles Ray Small of Yonkers, Westchester County American Legion judge advocate for 20 years, last night apparently failed to convince a sparse audience which attended a Post 90 debate on the subject that the Hoover report could be regarded as something less than Holy Writ.

Less than 50 Legionnaires and their wives heard Mr. Small claim that the Hoover recommendations for greater economy and efficiency could be more effectively achieved within the Veterans Administration than by dispersing its functions into five separate and conceivably less economical bureaus.

"We must never forget that an uninformed or a misinformed citizen can be dangerous," Mr. Small declared. "He can add taxes, red tape, confusion and more federal employes to our government by lack of authentic information. Great effort is being made by powerful interests to stampede him into accepting the so-called 'Hoover Economy Package' in its entirety.

"There are unquestionably merits of economy in that package. We want to alert him, however, that it is not a 100 per cent 'economy package' as he is led to believe. We want the citizen to examine the contents. We want him to have the true facts on which he can reject the false

(Turn to Page 2, Please)

GEORGE GARFUNKEL

RED CROSS FUND CAMPAIGN LAGS

Larchmont Receipts Run $1,000 Behind Last Year's Total

Larchmont's response to the 1950 Red Cross fund campaign for $13,765 is lagging far behind last year, it was announced today by Albert Morris, chairman.

"Receipts of the 1950 campaign as of yesterday, are running more than $1,000 behind those of last year on the same date," Mr. Morris said. "In view of the fact that our quota was reached on March 14 last year — just inside our time limit, the present lag in 1950 receipts is a dangerous one.

"From available statistics it is clear that for the first time in Red Cross history in the community, there is a serious danger of Larchmont not making its quota by March 15. Only prompt action by residents and business groups alike over the coming weekend will put us over the top before time runs out.

"I feel certain, however, that all concerned will act quickly, knowing the facts of Red Cross needs for funds, and of Larchmont's pride in her long record of quota achievement.

"Let's do it now.

BUILDING PERMITS SLUMP IN VILLAGE

7 New Structures Planned At Estimated Cost Of $66,500

Seven building permits for new construction at an estimated cost of $66,500 were issued during February by Mamaroneck Building Inspector George D. Perschke, $45,600 less than the amount estimated the month before. No demolitions or alterations were authorized. A total of $125.50 in fees was collected for 27 permits or inspections.

Three sign permits were issued, as well as seven occupancy certificates, three plumbing permits and three oil burner permits. There were four sewer tests for single-family dwellings.

Although the estimated cost of new construction authorized last month was less than in January, it exceeded the comparable 1949 period by more than $31,000. Alteration permits totaled $7,600 in February, 1949, as against none last month.

Topping the list of dwelling

(Turn to Page 2, Please)

Garfunkel Third To Enter Name For School Post

$8,300 AWARDED IN PEKELIS DEATH

Larchmont Widow Gains Maximum Damages For Air Fatality

NEW YORK — A Federal Court jury today awarded $8,300 damages, the maximum allowed under the International treaty, to Mrs. Carla Pekelis, of 181 Larchmont Avenue, Larchmont, for the death of her husband, Dr. Alexander H. Pekelis, former professor of law and a leading American Zionist, in a plane crash near Shannon, Eire, on Dec. 28, 1946.

The jury was limited in the amount of damages it could assess Transcontinental and Western Air, Inc., known as Trans World Airlines, by the terms of a treaty entered into by 14 nations at Warsaw in 1929. The convention, known as the Warsaw Convention, was ratified by the United Stated in 1934. In order to re-

(Turn to Page 2, Please)

ACHESON SCORED BY SEN. WHERRY

'Bungling' In Spy Trial Laid To Secretary of State

WASHINGTON, (AP) — Senator Wherry, R., Neb., criticized Secretary of State Acheson today for recommending that Valentin A. Gubitchev, Russian convicted as a spy, be given a suspended sentence and sent from this country.

"Secretary of State Acheson's bungling of the Gubitchev spy case is further evidence of his unfitness to continue as secretary of state," Wherry, GOP Senate leader, said in a statement.

"If there was any merit in Russia's claim that Gubitchev was immune from prosecution, Mr. Acheson should have recognized it before the Russian spy was put to trial. But having asserted Gubitchev was subject to prosecution, Mr. Acheson should have let the law take its course."

Wherry asked in his statement:

"By what authority does Mr. Acheson say who shall go to jail and who shall go free? In the United States all men are equal before the law and that applies to Mr. Acheson too."

Wherry added:

"Sentencing one person to 15 years in prison and freeing an-

(Turn to Page 2, Please)

ORGANIZATIONS URGED TO FIGHT FARE RATE

Herbert Askwith of the Sixth District Home Owners Association last night told 25 representatives of 12 Larchmont civic and business organizations that "as commuters we must let the Public Service Commission know that we are not willing to pay higher rates on the New York, New Haven and Hartford Railroad."

Mr. Askwith explained that the temporary increase granted last June in commutation rates is no longer justified since the railroad makes more than half-million dollars a year on Westchester service alone.

When the railroad applies for an extension of the higher rates July 1 June, all commuters should make it clear that they want the old rates back again, he explained since there is no longer any reason for the continuance of the high er rates.

Petitions addressed to the Public Service Commission asking for the lower rates were given representatives to be distributed to organization members.

Weichow Invaders Are Forced into Hills

HONG KONG, (AP)—Communist invaders of Weichow Island were forced into the hills of the tiny island today but heavy fighting continued independent news reports to Chinese newspapers said.

The news dispatches from Hoihow, capital of Hainan Island, said Nationalist Chinese naval support was being rushed to Weichow.

Ex-Chest President to Join Burchell and Allen on Slate

George Garfunkel of 413 Carroll Avenue, Mamaroneck, will be a candidate this Spring for a post on the Rye Neck School Board, it was disclosed this morning. He will run for election May 3 to fill the vacancy caused by the retirement of Raymond T. O'Connell.

Trustee Edgar B. Burchell announced last week that he will run for a third term on the board and Arthur E. Allen is a candidate to complete the unexpired term of John Fox who resigned last Summer. Mr. Allen is now serving by the board's appointment pending the election.

Mr. Garfunkel has served for the last two years as president of the Mamaroneck Community Chest and has been the leader of the Great Books Discussion Group at the Mamaroneck Free Library for three years. He is a member of the Library Association and is chairman of the Adult Education Committee of the Rye Neck Community Planning Committee.

A native of New York City, Mr. Garfunkel is a graduate of the High School of Commerce and the New York Law School. He also attended New York University and has been conducting his own law practice at 130 West 42nd Street since 1922.

Mr. Garfunkel is a trustee of the Carroll Park Association, a member of the Westchester Jewish Center and the B'nai B'rith Lodge and is counsel for IOBA, a national fraternity. He has been appointed by Mayor B. J. Santoro to serve as chairman of Mamaroneck's 1950 Cancer fund drive.

Mr. Garfunkel is married to the former Alice Wilensky of Mount Vernon and they have two children: Ira, a Bellows High School graduate who will be graduated this year from New York University and Carol, a senior at Bellows High School.

The Garfunkels moved to Mamaroneck from New York City in October, 1945.

NEWLY-FILLED DITCH TRAPS BUS AND CAR

A radio report relayed from Car 1, Mamaroneck Town police sent Mamaroneck Village Patrolman Charles Hanna in Car 10 to investigate a ditched bus on Richbell Road at 6:55 A. M. yesterday.

Hanna reported that the heavy bus's front wheels had dropped into a newly-filled ditch which had been excavated across Richbell Road to carry water and sewer pipes to a new Food Fair Stores being built at Richbell Road and West Post Road.

A sedan owned by Phillip Lauffer of the Larchmont Apartments parked nearby slid backward into the enlarged hole beside the bus when the car owner attempted to drive off.

Both the car and bus were dragged from the ditch by a wrecker from Jubb's Garage, Mamaroneck. The bus was owned by the Larchmont Acres Apartments and operated by Robert R. Davis of New York City.

The contractor, Barbaresi and Son of Mount Vernon, and the job plumber, Thomas Hadane of Yonkers, arranged to fill in the open ditch.

Hit-Run Sedan Damages Car on West Post Road

Mamaroneck and Larchmont police are seeking the driver of a hit-and-run gray sedan which damaged the rear right fender of a car owned by Rosser Reeves of Cedar Island, Larchmont, at 1:10 A. M. today in front of the Texas Diner on West Post Road, Mamaroneck.

The Reeves chauffeur, John C. Frye of 48 Washington Street, Tuckahoe, phoned police when he heard the crash from within the diner.

BOYS AND GIRLS . . . DO IT TODAY!

Now's the time to be sure that you send your ad into The Daily Times office to be certain it will be printed in Monday's paper under the "Boys' and Girls' Want Ad Week" heading. You can advertise anything for sale that boys or girls use. Or you can offer your services for after-school employment. Remember, the advertising won't cost you a single, solitary cent! Read the simple rules in today's Want Ad Section. Then get your ad in among the first . . . put it in the mail tonight or have Dad drop it off at our office the first thing in the morning.

First Party Of Polio Parents Attracts 100 To Yacht Club

About 100 children, parents and friends attended the first meeting and party yesterday of the Polio Parents Club of Westchester County at Larchmont Yacht Club.

The club was recently organized by Mrs. Richard R. Bennett of Bronxville, who founded and headed two similar clubs in Pennsylvania before moving to Bronxville last Fall. The group, composed of polio victims, their parents, relatives and friends, will be a service organization to aid polio victims and their families in any way possible.

The party was the first of a series of monthly meetings sponsored by the Polio Parents Club. Guests arrived from various Westchester communities in private cars. The Yacht Club's use was provided by James Morley of Larchmont, a committee member, whose wife and three children were stricken by polio last Summer.

During the afternoon films were shown, one of which depicted an outdoor swimming pool near Chester, Pa., where Mrs. Bennett had set up one of the Parents Clubs. New Rochelle Hospital has offered the Club, which had been seeking the use of a swimming pool, the facilities of its pool one afternoon a week. A Mount Vernon woman, a physical therapist, has volunteered her services for this activity.

Other films also were shown by Mrs. Andrew Condon, manager of the Bronxville Theater, who had had the disease as a child. Mr. and Mrs. Leeth Floyd, both school teachers in Yonkers, held a magic show for the children.

Miss Gladys Gardner of Perkes-

(Turn to Page 2, Please)

PROS AND CONS of the Hoover Report's recommendations for dismembering the Veterans Administration are momentarily forgotten as Judge Advocate Charles Ray Small of the Westchester Legion, second from left above, shakes hands with Legionnaire Luther Nelson, contenders in last nights debate at Mamaroneck Post 90 Legion Hall. Commander Roger Harper, left, was moderator and Charles E. Munson, right, county commander, was a guest of the Post. Mr. Small attacked the Hoover VA recommendations and Mr. Nelson backed them. —Staff Photo

THE DAILY TIMES

Friday, March 10, 1950

Published every business day by The Mamaroneck-Larchmont Publishing Co., Inc., 138 Elm Street, Mamaroneck, N. Y. Telephone Mam'k 9-2100 — 9-2101. V. E. Macy, Jr., president; H Richmond Chadwick, vice president and general manager; J. William Panning, treasurer; H. P. Lippold, secretary. National Advertising representative: Kelly-Smith Company, Graybar Building, 420 Lexington Avenue, New York City.

MEMBER OF THE ASSOCIATED PRESS

The Associated Press is exclusively entitled to the use for republication of all the local news printed in this newspaper, as well as all AP news dispatches. All rights of publication of special dispatches are also reserved.

MEMBER OF THE AUDIT BUREAU OF CIRCULATIONS

Single copy, 5 cents; subscription rates by carrier, 20 cents a week. Subscription rates by mail, one year, $13; six months, $8; three months, $4.50. Entered as second class matter at the postoffice, Mamaroneck, Westchester County, N. Y.

PRAYER FOR TODAY—Let me set my sights high, dear God omnipotent, yet let me have the good sense to keep my aspirations and my ideals to a workable plane, thereon I may achieve what I seek. May I live and work and do in accordance with my own capacities. On the other hand, may I never place too low an estimate on my physical or intellectual competencies, never underestimating the fine capacities which You have loaned to me for a life of service.

STILL IN POLITICS

THOUGH the details are yet to be clarified, New Yorkers are virtually assured that the Legislature will adopt a law extending rent control at least until March 1, 1951. And one point, at least, has been clarified: that the Legislature's action is motivated by Fall's gubernatorial election.

With the report of the State Temporary Rent Commission recommending adoption of a State residential rent control law, Governor Dewey sharply criticized administration of Federal rent control laws. He cited the "unpredictability of national policy" with respect to computing rents, evictions, and methods of administration.

And, by implication, he endorsed the recommendations of the Republican members of the State commission as promising "stability, competence and a high degree of integrity in the administration of rent controls."

But an examination of the proposed State law raises a very strong suspicion that both the Governor and the Democrats in the Legislature are playing politics with rent control in exactly the same manner that the Democratic administration and Congress have done in Washington.

The Republican proposal, for example, would affect only those residential quarters now subject to Federal or New York City control. There is no provision for re-controlling upstate areas where Federal controls have been dropped.

Also the language of the bill would make it appear that there are two loopholes under which landlords could obtain rent increases after Dec. 1, 1950, or a month after gubernatorial election is safely over. One loophole would allow rent increases where taxes or "other operating costs" bring total costs above rental incomes. The other contains a hardship clause allowing increases when the rent is substantially higher or lower than for comparable accommodations in the same area or because of gross inequities. If, as it appears, the Governor and his administration are trying to woo the votes of both tenants and landlords, those two clauses can be interpreted to mean whatever may be politically expedient at the moment.

On the other hand, the Democrats are trying to decide whether to support the Republican measure or introduce one of their own. Their tentative draft would put all rental dwellings under control immediately and would make the rent freeze date March 1, 1949, as opposed to the Republican bill's date of March 1, 1950. Again there is no reason to believe that the Democrats' decision will be influenced by anything but its effect on votes next November.

However, there's pretty definite assurance that some kind of rent control law will be enacted before the Legislature adjourns next week. Undoubtedly it will be better than nothing and will keep some Westchester rents, for example, from shooting up to $35 or $40 per room, the level of new uncontrolled apartment rentals in this area.

But there isn't much hope that State Administration is going to take rent control out of the political arena in which Washington has kicked it around for so long.

Don't Take My Word for It

By FRANK COLBY

READERS' CORNER

Question: Recently you said that the preferred American pronunciation of bureaucracy is 'bew-ROCK - ruh-see." But my Webster's, shows the third syllable only as "roc." How about it? E. E.

Answer: If you will examine your so-called "Webster's," you will find this notice on the frontispiece: "This dictionary is not published by the original publishers of Webster's Dictionary or by their successors." All accepted authorities, except Funk and Wagnalls New Standard, give preference to bew-ROCK-ruh-see.

Question: How is the name Garand (rifle) pronounced? H. E. D.

Answer: The Army's semiautomatic rifle, adopted in 1936, is erroneously called "guh-RAND," even in the Army itself.

The mispronunciation apparently results from the mistaken idea that "guh-RAND" is the French pronunciation of the name Gerand. Not so. The French would say: ga-RAH(N), with the nasal sound and the "d" silent.

John C. Garand is not a Frenchman. He was born (1888) at St. Remi, Canada. He became an American citizen in 1920. His surname, too, is Americanized. As he pronounces it, the first syllable receives the accent, and has the short "a" as in "carol, arrogant." The "a" in the second syllable is obscured.

Correct pronunciation: GAR-und.

Question: Recently you attested as correct, "The president, as well as all our directors, was re-elected." Since they all were re-elected, were you not a little off the beam in using the singular "was"? W. M.

Answer: College Handbook of Composition, by Woolley and Scott, page 203: "Words joined to a subject by 'with, together with, including, as well as, no less than,' do not affect the number of the subject. Wrong: The captain, as well as the mate and the pilot, were frightened. Right: The captain, as well as the mate and the pilot, was frightened."

Question: What do you say about pronouncing the word yeast like "east"? Mrs. T.

Answer: It is not unusual to hear the word "yeast" pronounced "east," although the silent "y" has no sanction as far back as the numerous dictionaries of my library trace the word.

In Noah Webster's heyday (early 1800's) it was customary to pronounce yeast as "yest," to rhyme with "best, rest." Most of Webster's contemporaries showed "yest" as the only pronunciation. But Noah's listing in his American Dictionary (1828) was: "yeast, or yest." Nowadays, of course, yeast is sanctioned only as: yeast.

CONTROL that CUTICLE

Before After

MANICARE MANICARE

Have you cuticle that your own nails and put polish on—BUT—what about that cuticle? The rough skin on fingers? Hang nails? Stains? These are things that ruin the looks of your nails. AND these are the things that MANICARE takes care of. You use it when you wash your hands. Just rub with water. Directions on jar. Keeps your nails perfect at all times.

So Quick — So Easy

Buy MANICARE today at your local Drug Store

Mt. Vernon Man Dies In Fall from Office

NEW YORK, (AP) — A man who had sublet part of an 11th floor office at 15 East 40th Street was found dead at the rear of the building early today police reported.

The man was identified from papers on his person as Gerald Dowker, fifty-four, of 209 Prospect Avenue, Mount Vernon. Police said he either fell or jumped to his death from the 11th floor office.

An employe in the 12-story structure said Dowker entered the building at 8:15 P. M. and was discovered missing from his office at 12:10 A. M. An open window led to the finding of his body in a rear yard.

Dowker was pronounced dead by ambulance physician from Bellevue Hospital.

TURKS RECOGNIZE ISRAEL

TEL AVIV, Israel, (AP)—Israel has gained full diplomatic recognition from Turkey, a predominantly Moslem country, it was officially announced last night. Turkey did not join the Arab Middle East nations warring against Israel in 1948.

MOUNTAINOUS DETAIL

Mt. Whitney, California, highest point in the U. S., is 14,495 feet tall.

The Counselor

WHICH QUACKS

Question: Are there any legislative bodies in this country in the United States which protect the public against quacks? Could I have their names and addresses? Mrs. E. S.

Answer: It depends on which quacks you are talking about. Let us know what you will have in mind so that we can give you the name of the proper organization.

COMMON LAW

Question: Will you please inform me whether a common-law marriage is recognized in New York State? I am under the impression that it was outlawed a few years ago. J. B.

Answer: Common-law marriages were recognized in New York State between the years 1908 to 1933.

VEGETABLES AND FRUIT

Question: I am interested in opening a fruit and vegetable market. I would like to know if there is any type of fruit growers organization that issues literature on the subject. I am interested in hints about displaying the produce, buying and selling, etc. J. L. B.

Answer: Again we suggest Harold E. Delaney of the New York State Department of Commerce, County Office Building, White Plains. Mr. Delaney gives valuable advice to all those interested in starting a small business.

PROFESSIONAL WOMEN

Question: Who can go to the Seabury Memorial Home in Mount Vernon? How does one apply for admission? M. W.

Answer: This home at 325 Highland Avenue in Mount Vernon, is for retired professional women over sixty-five years of age who have earned their living in a profession and have been in good standing in said profession at the time of retirement. Write directly to the home for admission.

MUSTERING OUT

Question: My son-in-law died recently just after his discharge from military service. Is his wife entitled to his mustering-out pay? Mrs. T. N.

Answer: If your son-in-law's enlistment began before July 1, 1947, his wife is entitled to receive his mustering-out pay. He would have received $200 if he served over 60 days in continental United States and $300 if he served over 60 days outside continental United States or in Alaska.

CLINIC

Question: I know you print this all the time, but would you please give the schedule for the cancer clinic for the coming few weeks? It is very important to me. Mrs. T. M.

Answer: Grasslands, Thursday, March 16 at 2:30 P. M.; Mount Vernon Hospital, Tuesdays, March 14 and 28 at 3:30 P. M.; New Rochelle Hospital, Monday, March 13 at 10 A. M.; St. John's Riverside, Monday, March 20 at 2:30 P. M.; United Hospital, Thursdays, March 16, 23, 30, at 9 A. M.; White Plains Hospital, Fridays, March 10, 17, 24, 31 at 2 P. M.; Yonkers General Hospital, Tuesday, March 21 at 3:30 P. M.

The Forum

WHAT ISSUES?

Editor, The Daily Times:

Tuesday's Times reports that at the Democratic meeting held Monday evening in the home of William C. Fitts, Jr., that "the Republicans appear to be so contemptuous of the voters that they refuse to discuss local issues."

What issues? Manufactured ones or real ones? It was stated, "no one knows how they (the Republican candidates) stand on housing, on development of recreational facilities, on promoting industrial development, or on strengthening the independence of the village manager system."

Something has been done on the housing situation as reported in your paper and New York City papers last week. I'll venture to say that, considering the size of our village and the fact that we are a village, Mamaroneck's record on housing is outstanding. Housing can't be solved by talk—Republican or Democratic.

Recreational facilities in Mamaroneck are in good hands. Only last week the report came of increased facilities at Harbor Island. Over the years our village has done well in this respect and, may I say, within a framework of sound dollar spending.

On the matter of industrial development that is wanted in Mamaroneck. Personally, I'm satisfied that the slow, easy method permitted in the past is best for our village which is essentially residential.

As for strengthening the independence of the village manager system, just what does that double talk mean anyway? In Mamaroneck the manager system is working beautifully and in harmony with the Mayor and other departmental heads.

It just might be that many Republicans like the way things are in Mamaroneck now and don't want a change. They may not see any important issues and are not spoiling for a fight over "nothing of less consequence."

This, obviously, does not please Mr. Fitts and his party.

GIFFORD W. PLUME
620 Forest Avenue, Mamaroneck

Don't wring your hands—Ring Mamaroneck 9-2100 for Daily Times Want Ads.

WITH THE ACCENT ON THROUGH!

By Milians

Grab Bag

THE ANSWER QUICK!

1. What is an opiate?
2. Who invented dynamite?
3. To what nation did Czechoslovakia belong before it gained its independence after World War I?
4. What president of the United States was America's first great architect?
5. Does a full-sized piano have more white or more black keys?

IT HAPPENED TODAY

1643 — British House of Commons released American colonists from oath of allegiance to King Charles I. 1944—Irving Cobb, the American humorist, died. 1945—In World War II U. S. B29s began incendiary bombing of Japan. 1947—Allied "Big Four"—U. S. great Britain, France and Russia—met in Moscow to draw up German and Italian peace treaties.

WATCH YOUR LANGUAGE

ELEVATE — (El-e-vate) — a verb; to lift up; to raise; to raise in rank or station; to exalt, enoble; to raise the voice in loudness or pitch; to raise the spirits of, to elate. Origin: Latin—Elevatus, past participle of Elevare, from e, out, plus Levare—to lift up.

HAPPY BIRTHDAY

Birthday celebrants today are Arthur Honegger, composer; Hector McNeill, British minister of state, and Mike Jacobs, former boxing promoter.

GUESS THE NAME

1. A morbid, sensitive, quarrelsome and suffering soul was he. Nevertheless, through all his poverty and stormy experience, he pursued his artistic aims, as a writer. He was born in Aug. 1850, on the island of Santa Maura, one of the Ionian islands west of Greece. When he was six years old, his parents separated and he never saw either again. At school in Ireland he learned Greek and Latin and excelled in English composition. He also lost the sight of one eye when hit with a piece of rope accidentally in a game. He came to America in 1869. A printer taught him the rudiments of his trade. He went to New Orleans in 1877 to go to New York and then went to Japan to write for an American magazine. In Japan he taught school, married a Japanese girl and he wrote constantly; his last work being his book, Japan: An Interpretation. He died Sept. 26, 1904 in Japan, and was buried in Tokyo according to Buddhist rites. Who was he?

2. Born in Newburyport, Mass., Dec. 10, 1805, he was apprenticed to a shoemaker there and in Baltimore then to a cabinetmaker. Next, he learned the printers trade, became an expert compositor and also wrote for a newspaper, at first anonymously. He was an enthusiast for liberty. In Boston, as a newspaper editor, he became an anti-slavery advocate. He was once sent to jail in Baltimore for his denunciations of the city, after being prosecuted and found guilty of libel by the owner of a slave-carrying vessel. With a partner he published the Liberator which had great influence. It not only printed Abraham Lincoln's Emancipation Proclamation but the adoption of an amendment to the U. S. Constitution forever prohibiting slavery. He was a founder of the American Anti-Slavery Society. He died in New York, May 24, in 1879. What was his name?

(Names at bottom of column)

IT'S BEEN SAID

The country still has faith in the rule of the people it's going to elect next. — Ted Cook.

YOUR FUTURE

Your success in the next year probably lies with you. Tact will help you to obtain good results. Expect the child born today to be industrious and capable.

HOW'D YOU MAKE OUT?

1. A drug that produces sleep.
2. Alfred B. Nobel
3. Austria—Hungary
4. Thomas Jefferson
5. White — 52 white 36 black keys

1. Lafcadio Hearn
2. William Lloyd Garrison

Calendar

TODAY

Dinner Dance, St. Augustine's 7:30 P. M.

Open House Amateur Night, at Mamaroneck Junior High, 7:30 P. M.

Junior High Group, Larchmont Avenue Church, 7:30 P. M.

LWV Candidates' Meeting, Legion Hall, Mamaroneck, 8:15 P.M.

Larchmont Forum for Public Opinion, Chatsworth Avenue School, 8:30 P. M.

Mamaroneck Glee Club Rehearsal, Daniel Warren School, 8:30 P. M.

Larchmont Engine Company, 'Irish Nine', Fire headquarters, 9 P. M.

TOMORROW

Camp Fire Program, Murray Avenue School, 2 P. M.

JYLs dance, Westchester Jewish Center, 8 P. M.

Alcoholics Anonymous, Mamaroneck Methodist Church, 8:30 P. M.

"Pygmalion" MHS faculty, Mamaroneck, High School, 8:30 P.M.

Forum Club dance after "Pygmalion" cafeteria.

What Congress Is Doing

By The Associated Press

SENATE

Debates on middle income housing bill.

Appropriations Committee hears John McCloy, U. S. High Commissioner to Germany.

Foreign Relations Committee considers the Economic Cooperation Administration authorization bill.

Senate-House Atomic Energy Committee meets with members of the AEC to discuss the H bomb.

HOUSE

Adjourned until Monday.

Un-American Activities Committee resumes quizzing of undercover FBI operative who infiltrated Communist ranks.

Larceny Try Admitted In Cowen Store Entry

NEW YORK—A plea of guilty to attempted grand larceny, arising from the burglary of an electrical supply store at 68 East 116th Street here owned by Lester Cowen of 125 Ela Avenue, New Rochelle, was entered in General Sessions Court yesterday by Eugene Johnson, twenty-one, of 230 West 122nd Street.

He will be sentenced by Judge Saul S. Streit on April 11.

Johnson was one of three men arrested after Cowen's store was broken into at 3 A. M. Feb. 6. The other two subsequently were cleared of charges.

Police said that between $400 and $500 worth of merchandise was taken.

Try And Stop Me

By BENNETT CERF

Solomon Levi, the Cambridge tailor who became so rooted in Harvard tradition that a song was written about him, encountered student who succeeded in outwitting him. The student had bought a suit a full year previous for thirty dollars and consistently refused to pay for it. Levi's lawyer asked, "What reason does he give for not honoring his debt?" "That is what bothers me," admitted Levi. "His reason seems foolproof. He says he's owed me the money so long the interest has eaten it all up."

The Greenfield, Mass., Recorder-Gazette ran this revealing item the other day, wisely concluding evidently, that no editorial comment was necessary. "The bride wore an squamarine gown with fuschia trimming and carried an old-fashioned." Things certainly have changed in Massachusetts since I was a boy!

(Copyright 1950 by Bennett Cerf)

A Glance Backward

A DECADE AGO
(From The Daily Times)

George H. Ban Buren and Stanley Hare, Mamaroneck Village Republican committeemen, bolted the party and said they would support Henry T. Hornidge, Democrat, for trustee in the local election. . . . H. J. Euler was named to act as toastmaster as Westchester Boy Scouts planned to honor their scoutmasters and committee heads of Siwanoy Council. . . . Authority to borrow $32,000 in anticipation of a bond issue was given by the Town Board to finance the immediate beginning of Fenimore Road improvements. . . . Expenditures for home relief by the Town Welfare Department dropped slightly during the second month of 1940 but the case load and number of persons receiving relief rose. . . Before Clerk Fred Grefrath could file the minutes of the two previous meeting, members of the Rye Neck Board of Education revived the "Tyson Episode" and engaged in open debate on the subject of the former principal's ousting. . . . . Many residents still lacked light and heat although it had been three days since the sleet storm subsided. . . . Ex-Chief Edward Secker and Ex-Captain Stephen Johnston were assigned to start formulating plans for the Halstad Manor Fire Company's annual minstrel show. . . Alfred W. Andrews, Jr., of Mamaroneck was elected a member of Tau Beta Pi, honorary society at the Yale School of Engineering. . . Gene Cullen of MHS was top scorer among local high schools with 190 points for 16 games. Bob Garvin was the top man for Bellows with 116 for the same number of contests.

YOU'RE TELLING ME!

By WILLIAM RITT
Central Press Writer

A Centenarian claims he has reached his ripe old age because he has always left the table a bit hungry. His life, apparently, has been just a series of Depressions and Eras of High Food Prices.

"Black Market in Coal" Headline. What did the editor expect — a white one?

Rats, in a laboratory test, we read, seemed to enjoy tobacco smoke. That kind of rodents, no doubt, that always borrow, never buy, cigarets.

Chilean airmen report sighting flying suacers callivanting far in the Southern Hemisphere. Zadck Dumkopf wonders if this is just another sign of spring.

You can't convince a suburbanite that the world's most indestructible stuff isn't the ice left over from February.

Now that psychiatry has entered baseball maybe something will be done about the umpires who, any bleacherite will tell you, should have their heads examined.

The new Diesel locomotives, we read, will be equipped with chimes instead of warning horns. However, Santa Claus, just an old-fellow, probably will stick to his antique jungle bells.

Assembly Wants End Of Session Thursday

ALBANY, (AP) — The 1950 Legislature's official adjournment will come at 5 P. M. next Thursday, if the Assembly has its way.

The time for sine die adjournment was proposed in a resolution adopted by the Assembly yesterday, if the Senate agrees.

But at 5 P. M., if there's still legislation awaiting action, the chamber clocks will be stopped and the legislators will work on.

The Legislature convened Jan. 4.

MARRIED AT 14

In medieval Europe, girls usually married at fourteen; boys at nineteen.

Don't wring your hands—Ring Mamaroneck 9-2100 for Daily Times Want Ads.

IT'S ROUGH RIDING

when wheels are unbalanced, or out of alignment

Drive in Today and let our experts give your car a FREE CHECK-UP

LUBY Chevrolet Co.

"Your Friendly Dealer"

Boston Post Road at Weaver Street, Larchmont, N. Y.

Phones: LArchmont 2-2868 Mamaroneck 9-0233

EYES EXAMINED

• GLASSES FITTED
• PRESCRIPTIONS FILLED

Seek Professional Eye Care

RICHARDS—KELLEY
OPTOMETRISTS
224 Mamaroneck Ave. Tel. Mam'k 9-2182

ATTENTION!!

Mamaroneck Citizens

IF YOU DID NOT REGISTER

for the November, 1949 election you MUST register personally on Saturday, March 11th. (TOMORROW) so that you will be eligible to VOTE in the Village of Mamaroneck election on March 21st. The hours for registration are from noon to 8 P. M.

Also, if you moved out of the district in which you registered in 1949, to another district, and that you have lived in such new district for at least 30 days, you should REGISTER in your new district.

The following are the districts and locations to REGISTER:

DISTRICT No. 1
Mamaroneck Avenue School
Mamaroneck Avenue

DISTRICT No. 2
Jeryco Plastics Corp. Building
431 Fayette Avenue

DISTRICT No. 3
Mamaro Fire House
Palmer Avenue

DISTRICT No. 4
Central School
West Boston Post Road

DISTRICT No. 5
Holy Trinity School Auditorium
East Boston Post Road

DISTRICT No. 6
Columbia Fire House
Barry Avenue

DISTRICT No. 7
Barry Avenue School
Barry Avenue

DISTRICT No. 8
Halstead Manor Fire House
Halstead Avenue

DISTRICT No. 9
Basement, Hillcrest Apartments
Entrance on Warren Avenue

This Advertisement Sponsored for the Benefit of all MAMARONECK CITIZENS by the Mamaroneck Republican Campaign Committee

EDWIN B. DOOLEY, Chairman.

THE BIRTHDAY CAKE with its one candle, marking the first anniversary of the Westchester Branch of the National League of American Penwomen, is cut by Mrs. Charles J. Nager of Larchmont, president, pictured above at yesterday's birthday tea at the home of Mrs. W. W. Clinedinst of 20 Iselin Terrace, Larchmont. Standing, left to right, are Mrs. L. L. Lukes of New York, formerly of Larchmont, vice president; Mrs. Alfred Priestley of New Rochelle, treasurer, and Mrs. Herbert B. Grant of Tuckahoe, a new member of the Branch.

—Staff Photo

Vassar Scholarship Benefit Plans For Play Completed

Final plans for the scholarship benefit of the Westchester Vassar Club were discussed yesterday at a meeting of the ticket committee and district representatives at the home of Mrs. Lawrence S. Scofield of 137 Beach Avenue, Larchmont.

Mrs. Maurece Schiller, cochairman of the ticket committee, of Larchmont, presided in the absence of Mrs. Oliver Maggard also of Larchmont, chairman. The benefit tomorrow, a performance of "Ladies in Retirement" by the Fenimore Players, will be given the evenings of April 21 and 22 at Mamaroneck Junior High School.

During the executive board meeting following, with Mrs. James H. Wall of White Plains presiding, Mrs. Howard W. Dix of Scarsdale, was appointed to the benefit committee to replace Mrs. William Bolton Cook of Port Chester as assistant ticket chairman.

District chairmen are: Mrs. Andrew Wilson 3d of Larchmont, Mrs. Arthur E. Allen of Mamaroneck, Mrs. Jay S. Rogers of New Rochelle, Mrs. Richard S. Hendey of White Plains, Mrs. William S. Johnston of Scarsdale, Mrs. J. Trevor Downer of Rye, Mrs. Samuel Schlanger of Mount Vernon, Mrs. Hiram . Salter Jr. of Bronxville, Mrs. George H. Chittenden of Pelham, Mrs. James D. Leyes of Yonkers; Mrs. Hugh Davies Jr. of Peekskill, Mrs. Gordon Stoff of Mount Kisco, Mrs. Joseph F. Cullman 3d of Ossining, Mrs. J. C. Hemingway of Chappaqua and Mrs. Walter M. Franklin 3d of Hastings.

The cast for the Fenimore Players' production of "Ladies In Retirement," follows:

Pearl Hanna will appear in the role of Leonora Fiske, with Amy Barton in the role of Ellen Creed. Lucille Bastian and Kate Loree are cast as Emily and Louisa Creed, Dwight Carter as Albert Creed, Jacqueline Payne as Sister Theresa and Patricia Wyn Rose as Lucy Gillam.

Assisting Alan Bolte as director is Beth Parker, with Mary Graham as production chairman. The casting committee was composed of C. De Witt Rogers Jr., president of the Fenimore Players, Jeanne Parker, Fred Mackenthunn, Robert Hanna and Eric Johnson.

Mount Holyoke U. N. Institute Plans Outlined

BRONXVILLE — Dean Meribeth E. Cameron of Mount Holyoke College outlined plans for the forthcoming third annual session of the school's Institute on the United Nations before leaders of Westchester organizations and educational groups at the Dutch Reformed Church yesterday.

"The purpose of the institute," Dean Cameron told the audience, "is to inform leaders and those in a capacity to influence others about the problems confronting nations in the world today."

Organizers of yesterday's meeting were Mrs. Leslie Handler of Mount Vernon, active in many groups and a member of last Summer's institute, and Mrs. Arthur A. Howe of Hastings, president of the Mount Holyoke Alumnae Club of Westchester.

In presenting Dean Cameron as speaker, Mrs. Handler stated that there is "an unprecedented need for leaders to understand what is happening in the world and to do something about it. With half of the world rich and the other half poverty-stricken and determined not to remain so, it becomes increasingly incumbent upon us to readjust our thinking, in terms of what is best for the whole world."

Among those present were: Mrs. Harris D. Hineline, president of the American Association of University Women of Westchester; and T. J. Ahern, president of the Council of Westchester Superintendents and District Governor of Rotary International, and Superintendent of Schools in Larchmont and Mamaroneck.

Mexican Rhythm Dance Presented at Assembly

"The Dance" a rhythmic interpretation of a Mexican folk tune was presented yesterday by a group of sixth grade girls at the intermediate assembly at Central School. Participating were Geraldine Paioli, Esther Greenleigh, Eleanor Washington, Betty Ann Demas, Margaret Schorpp and Marguerite Garito. Thomas Bonacci was guitar accompanist.

Piano solos included "Wedding Samba," by Anthony Garofalo and "Three Clocks" and an original composition, "Music" by Carole Cuce; John Kraft played a trumpet solo entitled "There's No Tomorrow." Band selections were "Easy Steps March" and "Shadowland Waltz." Band members were Susan Mayrose, Jack Rosenthal, Esther Greenleigh, John Kraft, Lex Scott, Daniel Rosenthal, Richard Finson and Barry Wright. Eleanor Washington conducted the "Star Spangled Banner" and Joseph Laufer was program announcer.

Brownies Learn Songs For Juliet Low Party

Mrs. Brooks Jakeman entertained Troop 24 of the Brownies yesterday at the meeting in the Daniel Warren School. Mrs. Jakeman led members in a review of songs and dances to prepare them for their performance at the Juliet Low Brownie Party which will be held Tuesday afternoon in St. Thomas's Community House. Leaders who attended the meeting were Mrs. Frank Buck and Mrs. Theodore Schwob.

PROF. HIGGINS with his umbrella, protrayed by Robert C. Hanna, pictured above in the foreground, has an important role in tomorrow night's production of George Bernard Shaw's popular "Pygmalion" to be given by a cast of Mamaroneck High School faculty members in the school auditorium.

Left to right, rehearsing yesterday for the show are Mrs. Edward J. Gleason, Miss Muriel Graf, Walter Ludwig and Miss Marjorie Wheaton. Curtain time is 8:30 P. M. and tickets are available at the school and at the box office. Miss Jean Eulows is directing.

—Staff Photo

Marian Powers Is Married To Dr. Goodman, NYC Surgeon

Miss Marian Powers, daughter of Mr. and Mrs. William A. Powers of 12 Hawthorne Road, Larchmont, was married yesterday afternoon to Dr. Edmund N. Goodman, son of Mrs. Benjamin H. Goodman of Belle Harbor, Queens, and the late Mr. Goodman.

Judge Stanley H. Fuld of the New York State Court of Appeals performed the ceremony in his chambers at 36 West Forty-Fourth Street, New York City. A reception followed in the penthouse of the St. Regis.

The bride wore a navy blue taffeta suit with white hat and accessories and carried a bouquet of white stock.

Mrs. John Stanton Gifford of Erie, Pa., was her sister's only attendant, wearing a navy and white checked suit with white hat and accessories. The Rev. George Cadigan of Rochester, N. Y., was best man.

Mrs. Goodman was graduated from Bronxville High School and the Art School of Cooper Union. She has painted in Europe, Mexico and the Caribbean.

Dr. Goodman, an alumnus of City College and the College of Physicians and Surgeons, Columbia University, served his internship at the Presbyterian Hospital where he was also a resident. He also studied under Sir Joseph Barcroft in Cambridge, England. An instructor in surgery at the College of Physicians and Surgeons, he is assistant attending surgeon at Presbyterian, Babies and Bellevue Hospitals. During the war Dr. Goodman served with the Navy Medical Corps in the South Pacific as a lieutenant commander.

After a wedding trip to the Virgin Islands, the couple will reside in New York City.

A. H. Chapman Will Discuss Arabia At Club

Arabia, its people, and its industries will be the chief topic of discussion at the next meeting of the Current Events Section at the Mamaroneck Woman's Club Wednesday, at 2 P. M., at the clubhouse.

The well known petroleum engineer, A. H. Chapman, formerly chief of the Foreign Production Section, Petroleum Administration for War, and now assistant to the vice president of the Arabian American Oil Company, will describe the situation in the Near East, and the role that American industry is playing to improve the situation in those countries. To illustrate some of the work that is being done, he will show a color and sound motion picture entitled "Dessert Venture", depicting some of the changes which have taken place in the last few years.

Tea will be served after the meeting.

Radio and Television Shows Honor Scouting

Parties are being planned by Mamaroneck Girl Scouts and leaders for the purpose of listening to radio and television programs honoring the 38th birthday of the Girl Scouts of America which occurs Sunday. Mary MacKenzie, Linda Livesey, Ann Philips and Carol Hurley of Troop 6 and Mrs. Thomas Hartley, leader of Troop 3, will be hostesses Saturday to listen to the Girl Scout Birthday Party from 1:30 to 2 P. M. over NBC, when movie stars and other notables will honor Girl Scouting in a program originating in Los Angeles before an audience of 7,000 scouts.

Elizabeth Beeley of the Flying Cloud mariner ship and Connie Dibble of Troop 3 will have parties Sunday listening to the Corliss Archer show from 6 to 6:30 P. M. over CBS, with the program built around senior scouting. Patricia Stanton and Margaret Young of Troop 6 will have television parties Wednesday to listen to Howdy Doody from 5:30 to 6 P. M. over NBC-TV, featuring a birthday party for Brownies.

Bellows Students Hear 'Ascent of Mt. Rainier'

"Ascent of Mt. Rainier" was the subject of Victor Kovak yesterday at a combined assembly program of Bellows Junior and Senior High Schools in the High School auditorium.

Mr. Kovak, who acts as a guide in the Summer and teaches mountain climbing, has climbed Mt. Rainier and other peaks. He displayed some of the equipment used in mountain climbing including ropes, spiked shoes, crampons and an ice axe. Mr. Kovak illustrated his talk with colored slides showing the ascent to the top of Mt. Rainier and the return trip.

Public Health Report Given By Mrs. Burns

A total of 940 visits to 535 patients was made in 1949 by the County Public Health Nursing Service in Larchmont and the Unincorporated Area of the Town of Mamaroneck, according to the annual report by Mrs. Mildred P. Burns, supervising public health nurse.

Mrs. Burns reported that 467 home visits were made to 139 infants and pre-school children. The attendance of 215 children in Child Hygiene Conferences conducted by the County Health Department and their pediatrician, included immunization against diphtheria, whooping cough and smallpox and detecting defects early for correction. Eighty-six visits were made either before or after a child's birth to enable mothers to prepare for the new baby, care for herself and fit the new baby into the home upon return from the hospital, the report states.

The report covered 103 visits made to patients having crippling conditions, and 96 visits made to homes where persons had chest conditions, with 78 patients receiving service from the four chest clinics conducted by the Westchester County Health Department.

Mrs. Burns expressed in her report the gratitude of the organization to the Volunteer Fire Companies of Larchmont for the use of their rooms in the Municipal Building for clinical services, and to the Larchmont Visiting Nursing Association for the use of their rooms and for the variety of volunteer help provided in the clinics.

The public health nurse and the County Health Department are "ever aware of new trends and new and changing community needs", Mrs. Burns stated. In service training, affiliation with Universities, medical division directors, and consultants on the staff bring the community through the public health nurse that which is scientifically sound for community health, her report concluded.

D.A.R. SEWING GROUP

The sewing group of the conservation committee of the Larchmont Chapter, Daughters of the American Revolution, will meet Tuesday at 10:30 A. M. at the home of Mrs. Robert L. Loeb, Boulder Brae Lane, Mamaroneck. The group will continue to sew on dresses for distribution to the children of Indians in New York State. Mrs. Loeb will serve coffee and dessert at noon.

Group Planning Emphasized By Educator At PTA Program

"One of the most effective ways of preserving our democratic ideals is to teach our children the skills of cooperative planning," said Miss Helen F. Storen, speaking last night at the Barry Avenue School Parent Teacher Association meeting in the school auditorium.

"Group planning", she continued, "not only is excellent leadership training, but it also brings out individual abilities and talents." Continuing her talk, Miss Storen, at present assistant professor of education at Queens College, warned against "certain misuses" of cooperative planning. "It should never be forced", she said. "There are plenty of experiences where it comes naturally."

In illustration of Miss Storen's talk, a film entitled "Learning Through Cooperative Planning" was shown. Produced by the Teachers College - Horace Mann-Lincoln Institute of School Experimentation in collaboration with the public schools of Kansas City, Mo., the film depicted the role elementary school children played in an extensive community beautification project.

Miss Storen was introduced by Mrs. David Schwartz, program chairman. Preceding the program a brief business meeting was held with Mrs. Herbert P. Amsel presiding. Mrs. William Krell and Mrs. Russell Felton were elected to serve on the nominating committee. An exhibition of stuffed animals and dolls made by fifth and sixth grade girls for the Junior Red Cross, was on display.

Refreshments were served at the close of the meeting by third grade mothers under the direction of Mrs. David Kahn and Mrs. A. J. Samela, hospitality co-chairmen.

Dessert Bridge Aids Barnard Club's Project

A dessert bridge for the benefit of the scholarship fund of the Barnard College Club of Westchester was held yesterday afternoon at the home of Mrs. Ernest Willyonseder Jr., 588 The Parkway, Shore Acres, Mamaroneck, with Mrs. John C. Dudley of Mamaroneck as co-hostess.

The bridge was one of a series of home parties being given by Barnard alumnae throughout the county during a two-week period to raise funds for the club's annual project of presenting a scholarship for study at Barnard to two June graduates of Westchester high schools.

High scoring winners were Mrs. Julia Jirotka and Mrs. Benjamin Nelson both of Mamaroneck. Other local Barnard alumnae present were Mrs. Donald Heiferon, Mrs. James Duggan, Mrs. Theodore Rathbone and Mrs. Ernest Willyonseder Sr., all of Mamaroneck.

Cancer Group Requests Volunteers and Linen

Bed and table linen are needed for the Rosary Hill Hospital in Hawthorne, according to Mrs Cyril Schmitt, chairman of the St. Augustine's Cancer Aid Group of St. Augustine's Church. Mrs. Schmitt also has requested more volunteer workers for the group to work for the hospital.

The next meeting will be held Monday at St. Augustine's School cafeteria at which time members are requested to return donations for the hospital. Mrs. Donald Sandkam is co-chairman with Mrs. Schmitt and Mrs. William Walsh is secretary-treasurer.

EDMUND C. SHAW

Edmund Shaw To Show Indian Color Slides

Celebration of the Camp Fire Girls' 40th birthday anniversary week will begin in Larchmont tomorrow with a program of colored motion pictures of the Indians of Oklahoma and the Southwest, presented by Edmund C. Shaw, secretary of the Visualization Division of the Northern Baptist Convention, at 2 P. M. in the auditorium of Murray Avenue School.

The program was arranged by Mrs. Francis B. Caster, sponsor of the Ataya Camp Fire group, and all Larchmont Girl Scouts and Brownies have been invited to be guests.

A native of Boston, Mass., Mr. Shaw was graduated from Tufts College and Boston University and taught at Barone College for American Indians in Oklahoma. For 13 years he has spent his Summers in the Indian country of New Mexico, Arizona and Oklahoma, writing scripts and taking motion pictures for use in the missionary activities of the Baptist churches in the 36 states comprising the Northern Baptist convention. He has recently had charge of the production of the motion picture "Out of the Dust."

Mr. Shaw's program will include an exhibit of examples of Indian arts and crafts.

Investiture Ceremony For 'Dancing Feather'

An investiture ceremony was held last night at a meeting of the new Mamaroneck Mariner ship, "Dancing Feather," at the home of the skipper, Mrs. William Glaser, Rock Ridge, Mamaroneck. Members receiving pins were Jean Eschbach, Bette Hughes, Florence Keyser, Shirley LeBlanc, Helen Malinowski, and Mary Ann Noon. Other new members are Joan Lombardi, Frances Rose, Pat Wilson, and Marlene Glaser, who is transferring from the Flying Cloud.

Troop officers are boatswain, Florence Keyser; coxswain, Shirley LeBlanc; purser, Bette Hughes. For their first community activity members are planning an Easter party for the children at the Jennie Clarkson home.

Miss Rogers to Return For Spring Vacation

Virginia Rogers, daughter of Mr. and Mrs. Robert Rogers, Jr., of 632 Shore Acres Drive, Mamaroneck, will return home from Northfield School for Girls this week for the Spring vacation. Miss Rogers, who attended Bellows High School, is a junior and is a member of the school choir, the swimming team and the cross country skiing team.

Her brother, Robert, will return home from Deerfield Academy in Deerfield, Mass., after spending next week at Mad River Glen in Payston, Vt. Rogers, who also attended Bellows High School, is a senior and manager of the school band and a member of the skiing team.

St. Patrick's Dance Slated By Hibernians

Plans for the St. Patrick's Day dance to be held March 18 at Holy Trinity School hall were discussed last night at a dance committee meeting of the Ancient Order of Hibernians at the Holy Trinity School library in Mamaroneck.

John Foran, chairman of the dance, presided. Miss Marie Lynchey, president of the Ladies Auxiliary and co-chairman of the program and ticket committee and Frank McGeough, a member of the program and ticket committee, reported on program books and tickets.

William O'Connor announced that Jack Murphy, well known teacher of Irish dances and accordian, will entertain with his band and specialty team of jig and reel dancers.

Isadore Linehan is chairman of decorations and Micky McCrystal will be in charge of refreshments.

Art Meeting Arranged By Chatsworth Group

Art as it is taught in the elementary schools will be the subject of a special parent-education meeting under the sponsorship of the Chatsworth Avenue School Parent-Teacher Association, to be held in the school library Monday at 3:15 P. M. Miss Grace Winters, art teacher at the school, will discuss methods of teaching art and will exhibit paintings done by children at different age levels. Several children will demonstrate various types of art work.

The meeting will be preceded by the March business meeting of the Chatsworth Avenue School Parent-Teacher Association. Refreshments will be served and child care will be provided for younger children.

"HEARTS AND FLOWERS"

A program of entertainment will be featured tomorrow at the annual Spring "Hearts and Flowers" dance at the Westchester Jewish Center at 8 P. M. under the auspices of the JYL's, 15 to 17 year old girls' group of the Center.

CWC To Have Colburn Tea, Other Events

Arrangements were furthered for the annual Silver Tea to be held March 18 by the Catholic Woman's Club for residents of the Colburn Home, New Rochelle, during the board meeting yesterday in the clubhouse, New Rochelle.

Mrs. George C. Fanelli and Mrs. T. W. LeViness are in charge of the event, which is usually held on the Feast of St. Joseph, March 19, but this year has been moved forward to Saturday.

The nominating committee met yesterday for luncheon in the home of Mrs. George C. Crowley, New Rochelle. The slate will be officially presented at the April meeting.

The Rev. John Flynn of the newly created parish of St. John and St. Paul, Larchmont, will be guest speaker at the general meeting Monday at 2 P. M. in the clubhouse. He will speak on the Holy Year.

Mrs. Roy Schaberg is in charge of reservations and table prizes for the Lenten luncheon and bridge to be held March 26 at the clubhouse, it was announced. Mrs. Fanelli is in charge of the luncheon.

HAMILTON WATCHES
SALE and SERVICE
JAMES HOSEA
Master Watchmaker
Since 1923
134 MAMARONECK AVE.
MAMARONECK 9-0279

Watch Our Window
For Weekend Specials
House of Flowers
Flowers By Wire
229 MAMARONECK AVE.
Mamaroneck 9-2522

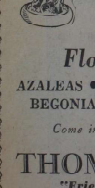
IT'S Spring
at SKINNERS!!
DAFFODILS • TULIPS
NARCISSUS • FREESIAS
IRIS • Are Now In Bloom
Flowering Plants:
AZALEAS • PRIMROSES • CINERARIAS
BEGONIAS • All At Reasonable Prices.
Come in and get a breath of Spring!
THOMAS SKINNER
"Friendly Elms Greenhouses"
680 W. Post Road Mamaroneck 9-1698

APPOINTED AGENT FOR
GOLDEN-HUED
DIRILYTE
WM. GOUDEKET
JEWELER
2 Doors from Larchmont Playhouse
1069 Palmer Ave. Lar. 2-2555

Mathilde Bandelier
Contour Consultant
Cosmetologist
Formerly of Paris and New York
Scientific FACIALS for Muscle
Contouring and Skin Correction
SLENDERIZING
Tummee Table — Swedish Massage
365 Boston Post Road
Larchmont 2-1707

PYGMALION
BY GEORGE BERNARD SHAW
With an ALL-FACULTY Cast
Mamaroneck Senior High School Auditorium
Saturday, March 11
at 8:30 P. M.
TICKETS AT 60c AND $1.20

The new profile for 1950, full-blown over stick-straight. Here, a wardrobe suit whose topcoat is as short as the suit jacket. By Leeds Ltd., in orangeade fleece and matching checks of American Woolen Company woolens, $39.95 each.
—ANNETTE SHOPPE

Furious Tiger Rally Falls Short, White Plains Cops Finale

Bengals Bid In 4th Quarter But Bow 49—47; Condro Stars

Scholastic basketball left the scene last night, but only after the Tigers of MHS had given it the last-ditch try. In fact it was in a renewal of the old battle of Tigers, one the White Plains variety, that the locals put on the most impressive two minutes of caging they have shown all through a dark season. And yet when it was all over the beat like Bengals could claim was a near-miss 'cause they had been outlasted by the Plainsmen 49-47 on the Junior High court.

Orlando Ciraco's quintet can hold its collective head high after the demonstration in which nine straight points flew off the fingers of Orange players during a storming finish. The Plainsmen were wilting fast when Nick Condro dropped a short set and a one-hander and with 25 seconds to go the host team had another snot at the basket, but the desperation heave was far off the mark and thus lost number 14 was tacked on the MHS record.

Condro and Bill Moran of Glen Loucks' squad tied for the scoring leadership with 15 points apiece but there were other factors in the pie. Leroy Carter did a yeoman's job off the backboards for the locals while Ron Anderson was the rebound mainstay for the Plainsmen. Ciraco found a willing five near the end when he sent Condro, Carter, Roger Schacklinsky, Buddy Boyle and Al Bekhouche in as a unit and they were responsible for the sudden outburst.

White Plains assumed an early 13-2 advantage as the locals experienced difficulty in getting started but, once they did jump into the lead, the team sprinted past 15-14, a drive-in by Carter supplying the final punch. However, Wp jumped back in the van on two foul shots by Condro's goal and Dave Cvaniga's free toss knotted it up. Anderson's rebound momentarily stymied the Orangemen but Condro's layup on a quick break and Tom Carlino's foul gave the locals a 21-20 lead at halftime.

White Plains came out after the rest and jammed seven straight markers through the hoop, sparked by sets from Jim DePalo, Moran and Joe Bianco. A three-pointer by Moran made it 33-24 and MHS seemed to be out of it altogether.

However, after sticking with the regulars for a while, the Hilltop mentor rushed in the fresh group and they completely took the play away from the visitors, stuffing nine markers in a row into the cords with the help of the automatic-time ruling. Five of the tallies were collected at the 10-foot line.

In the prelim, the Plains Jayvees trimmed Mamaroneck's reserve Tigers 35-21 despite Ted Neff's 10-point job.

Windup Anecdotes

Mamaroneck's final showing was three successes in 17 starts while WP ended second in the WIAA and copped 13 of 18 overall. The Loucks-coached Plainsmen have never finished worse than runner-up in the county loop . . . Schacklinsky might have had a vital goal if he had kept on going on a steal instead of putting on the brakes . . . Carter also came close to being hacked near the end.

Mamaroneck (47)

	G	F	P
Schklinsky rf	1	3	5
Caring	0	4	4
Eckhardt lf	0	1	1
Carter	1	0	6
Bruno c	1	0	2
Cali	1	0	2
Condro rg	7	1	15
Braddock lg	0	1	1
Cvaniga	1	2	4
Boyle	1	1	3
Totals	17	12	47

White Plains (49)

	G	F	P
Smith rf	2	3	7
Young	0	0	0
W. Jones lf	0	0	0
Blanco	3	0	6
Anderson c	5	1	11
DePalo rg	4	3	11
Delahanty	0	0	0
Moran lg	7	1	15
Totals	21	7	49

MHS JV (21)

	G	F	P
Cianciola rf	0	0	0
Schmidt lf	1	0	2
Mittlehner	0	1	1
Wagner	0	0	0
Koch c	0	0	0
Dorsey rg	3	0	6
Steurer	1	0	2
Neff lg	4	10	18
Porter	0	0	0
Totals	10	1	21

WPHS JV (35)

	G	F	P
Perkins rf	3	0	6
Greene lf	1	0	2
Wolff	0	1	1
Cassidy c	3	0	6
Gardella	1	0	2
Yeaw rg	1	0	2
DePalo	0	1	1
Delahanty	0	0	0
Bergstrom	0	1	1
Hilsenbeck	1	0	2
Totals	10	3	23

Score by Periods

	1st	2nd	3rd	4th	Final
Mamaroneck	13	8	12	14	47
White Plains	2	19	9	19	49
Mamaroneck JV	7	4	6	4	21
White Plains JV	7	7	7	14	35

FOODMEN TALLY 112 IN POINT MARATHON

The wildest scoring marathon of the season took place on Bellows High School's gym last night when the Foodmen AC outshot the Nationals 112-98. Led by a 48-point output from Pete Laise, the winners singed the cords with 51 field goals as fouls were almost neglected in the rush.

Each side used just five men and everyone was able to stand it despite the tremendous tempo of battle. The Foodmen got off to a fast start and had a seemingly safe margin to work with after the half. However, the Nationals took off on a spree of their own in the third canto which cut the spread down to a comparatively small one.

The losing quintet was sparked by Johnny Gareri who played in 30 markers. After that 15 was Art O'Neill of the victors with 28 while Sherman Downer and Frank Gareri dunked 20 apiece. The box score:

Nationals (98) — Foodmen AC (112)

	G	F	P		G	F	P
F Gareri rf	9	2	20	Recher rf	2	0	4
Giordano lf	7	0	14	Grainger lf	6	0	12
Hunter c	2	0	4	Laise c	24	4	48
J Gareri rg	14	2	30	Downer rg	9	2	20
Lyons lg	8	0	16	O'Neill lg	12	3	28
Totals	40	8	98	Totals	51	10	112

Rec League Court Marks

SENIORS

Team	Won	Lost
Columbia	9	2
Foodmen	5	2
Gaels	5	3
Timers	5	3
Loops	4	4
Century AC	3	4
Blackberry Row	2	5
Heathcotes	0	7

JUNIORS
Second Half

Team	Won	Lost
Red Raiders	2	0
Renegades	2	0
Warriors	1	0
Ravens	1	0
Basketeers	1	1
Cyclones	1	2
Tarheels	0	2
Knicks	0	2

RUPTURED?
WE FIT
NON-SKID EXCELSIOR TRUSSES

Satisfaction Guaranteed

OUTSIDE of a surgical operation, a good truss, correctly fitted, is the only safe relief for rupture.

Visit our Truss Department and learn more about those wonderful Trusses.

Our experienced fitters also make some years for Abdominal Supporters, Elastic Hosiery, Shoulder Braces, etc., and our reasonable prices will surely please you.

D'ARCO Pharmacy
The Friendly Drug Store
360 Mamaroneck Avenue
We Deliver MAmk 9-0654

JOLLY 5 CLUTCH 1ST MATCH WIN

Proving that perseverance is the only remedy for inexperience, the Jolly Five reached a milestone in their bowling career last night at the Larchmont Rec Center when they captured their initial match victory during Larchmont Community League bowling. The Jolly bunch and Plumbers came off with two games out of three while the Taximen and Patrol were sweeping their encounters.

With the Taximen posting three and the LRTs only securing one win, the former assumed a two-length lead in the team race. The Plumbers braced in third place with the Jolly Five moved up to fourth while the Clippers slipped down to seven games off the pace.

Of nine double C singles, MacPhail ranked number one on a 226. Len Grosso missed a 600 series by one pin but still was placed his ten roller in that department for the night.

The scores:

LRT (1)

Wilson	151	148	144
Linatti	186	179	171
Stein	181	192	179
Lubrandi	191	190	148
Ianello	213	186	204
	850	885	848

Jolly Five (2)

Moritz	139	131	212
Stevens	152	170	162
McCrivelle	198	198	182
Burns	180	180	189
	799	857	933

Hooks (0)

Scofield	118	135	197
Mosley	180	121	89
Humphrey	209	152	179
Welch	169	164	90
Hogan	128	159	134
	762	699	841

Taximen (3)

Antoon	174	190	179
Cianciolli	172	150	156
Carlino	143	115	126
Franco	142	159	165
Guard Jr.	167	163	187
Guard Sr.	167	171	161
Masta	163	189	180
	827	875	866

Clippers (1)

Milone	153	187	149
Chiola	187	193	144
Torre	156	154	154
Johnston	146	184	180
Simpson	145	170	184
	787	870	796

Plumbers (2)

McPhail	180	226	169
Saporita	157	166	166
Scott	190	189	186
Gross	172	212	209
Fardette	153	158	133
	853	951	863

Patrol (3)

Murphy	147	150	173
Moritz	139	131	212
Stevens	152	170	162
McCrivelle	198	198	182
Burns	180	180	189
	799	857	933

Grasso (0)

Ciancilli	172	150	156
Carlino	143	115	126
Franco	142	159	165
Sgangia	164	183	166
D'Lucchio	154	168	148
	775	775	761

PALMER, HARPER LEAD MIAMI GOLF

MIAMI BEACH, Fla., (AP) — A pair of soft-spoken Southerners, both veterans of many campaigns in the links, shared the lead today as the Miami Beach $10,000 invitational golf tournament went into the second round.

Chunky Johnny Palmer, professional of Badin, N. C., who earlier this week won the LaGorce Country Club pro-amateur and Chandler Harper of Portsmouth, Va., each carded three under par 69's yesterday as the first major Miami Beach tournament in 20 years got under way.

Palmer, 10th ranking money winner thus far this year, carded a 32 on the front side of the Bayshore golf course for the first nine hole score of the day.

Harper, fourth ranking Ryder Cup team candidate with 87 2-3 points and eighth ranking money winner with $2,700 so far this year, was even par 36 on the front nine and came back in three under par 33.

The Southern twosome held a one stroke lead over a bulky field of 220 of the nation's leading amateurs and professionals who played over two courses—Bayshore and Normandy Isle—for the opening round.

The "name players" switch to the 6,676-yard Normandy Isle course today while the lesser lights battle over the 6,440-yard Bayshore layout. Both courses are 36-36—72 for par.

Only one stroke off the pace were Cary Middlecoff, the Memphis, Tenn., dentist, former pro golfer and now playing out of Ormond Beach, Fla.; Walter Burkemo of Franklin, Mich., and Gene Kunes of Hollywood, Fla.

Tommy Sullivan of Miami and Frank Stranahan of Toledo, Ohio, shared the lead among amateur competitors with one over par 73's.

WESTERN KY. STARTER AND MAY FINISH 1ST

NEW YORK, (AP) — Western Kentucky plays the first game in the National Invitation Basketball Tournament tomorrow and don't be surprised if the Hilltoppers stick around for the finish.

Coach Ed Diddle is back with a better team than last year's quarter-finalists. That club bowed to Bradley.

The Hilltoppers, Bradley and Kentucky rate as the top three in the 12-team field.

All three operate under the same style a fast break and heavy firing at the basket.

Bradley and Western both have more experience than Kentucky's sophomore club. Where Western may rate a slight edge is in height. Diddle can send out five men averaging six-four or five—topped by six-eight Bob Lavoy.

Rye Jr. High Quint Edges MJHS by 28-22

Rye's Junior High courtmen edged the Mamaroneck Junior High edition 28-22 yesterday on the winners' hardwood. Ritacco paced the victorious aggregation with seven points while four local players corded two field goals each. Rye grabbed one more field goal than the invaders and padded the victory margin by caging six foul shots.

The box score:

Mamaroneck Jr. High (22)	G	F	P	Rye Jr. High (28)	G	F	P
Marrone rf	2	0	4	Burlone rf	3	0	6
Lemon	0	0	0	Rielly	0	0	0
Stevens lf	3	0	6	Schlido lf	1	0	2
Savulonis	1	0	2	Attly	0	0	0
Wesley c	2	0	4	Nock c	0	0	0
Wicker	0	1	1	Mode	0	0	0
Condro rg	1	1	3	Pinto rg	0	0	0
Walker	0	0	0	Ritacco	3	1	7
Sinopoli	0	0	0	Burgess lg	0	1	1
Rox lg	2	0	4	Humbell	0	0	0
O'Brien	0	0	0	Mills	0	0	0
Lesieutre	0	0	0				
Totals	10	2	22	Totals	11	6	28

Barry and Wilt Compete Again Tonight in Mile

NEW YORK, (AP)—John Joe Barry, the Villanova Irishman, will try for his third straight victory over Fred Wilt in the featured mile race tonight's Pioneer Club indoor games.

Fight Results

By The Associated Press

WORCESTER, Mass. — Don Williams, 148½, Worcester, outpointed Bob Montgomery, 148½, Philadelphia, 10.

NEW YORK—Al Guido, 148, New York, and Clayde Hammond, 148, West New York, N. J., drew, 8.

BROOKLYN—Eugene "Dummy" Hairston, 158, New York, and Jimmy Taylor 159½, New York, draw, 8.

Once Over Weekly

By GUIDO CRIBARI

SEVEN DAYS SPORTS POTPOURRI

What a week this has been for professional sports in Westchester. No less than 15,000 adherents of the play-for-pay boys, have jammed their way into the County Center to root their favorites home during the past six days.

Some 3,000 giggled the great rassler, Antonina Rocca last Saturday. Over 8,000 watched the amusing antics of the Harlem Globetrotters during an afternoon-evening doubleheader the following day, and on Tuesday, Yonkers' magnetic mittman, Roger Donoghue, drew another SRO throng of 4,000 to the Center sports bee-hive.

This is all somewhat amazing when you consider that not so far back it looked as though all pro sports were headed for oblivion here.

The Donoghue story becomes more interesting with each succeeding chapter. Roger may not be the greatest tistic find ever developed in the county but one thing is certain, he IS the supreme fistic drawing card in Westchester today. And what's more he probably will continue to be so long as he maintains his fine gentlemanly qualities in and out of the ring. He is a credit to the game, and incidentally, a game that can do with all the credit it can muster these days.

* * * *

DID YOU KNOW—Golfer Willie Turnesa is running unopposed for reelection to the Elmsford Village Board—and who would want to oppose him . . . All of Westchester is rooting for the speedy recovery of Yonkers' Steve Ridzik, who broke his knee while training with the Phillies at Clearwater, Fla. the other day. A promising hurler, Steve may yet make the grade.

* * * *

Three Westchesterites will display their cage wares during the National Invitational Basketball tourney at Madison Square Garden. Pleasantville's Harry Fabry will perform for Niagara U. while New Rochelle's Big Ed Miller and John Beck, son of the Yonkers Hi coach, will play with Syracuse. Miller has been a sensation since entering the Orange lineup in mid-season, scoring in double-figures in every game . . . Louis Renz of Scarsdale varsity hoopster at Hobart . . . Bill McConnell of White Plains YMCA cage Whippets setting a record for overtime games. Have appeared in four dualities in past five games . . . Bill Samson, ex-W. P. Hi athlete, played guard on Washburn U quintet that finished second in Central Intercollegiate Conference. Bill will soon report to Camp Lejeune, N. C. Club as pitcher . . . Fair-letterman Ruben Hill of Ossining Hi top scorer in district with 283 points.

* * * *

Former All-County gridder Bart Caldara of Dobbs Ferry reporting to Dodger baseball camp at Vero Beach, Fla. . . . Ed DeGray of W. P. has entered National Indoor Tennis championships . . . Scarsdale's great athlete Dave Grogan headed either for Yale or Dartmouth . . . Anna Marie Smith of W. P., county's top distaff bowler, following all-events triumph in Women's pin tournament in Mount Vernon . . . Dolphine McIntyre and Mrs. Justin Herald of W. P. working diligently for success of Saw Mill River Kennel Club dog show at Center Sunday . . . North Tarrytown Hi cocaptains Packy Powers and Hugh Nicol two of the most promising cage prospects in that area . . . Coach George Flynn of Briarcliff has copped two No. Westchester court crowns in three years of coaching . . . George Bartel forming new pro baseball loop in Peekskill.

* * * *

Travis "Red" Klein voted outstanding basketball official by two county leagues . . . Pelham's Martin "Pine Tree" Dougherty will be matched in height by Rhinebeck's 6-8 center Tom Pottenburgh in Section One court tournament. Les Beck has lined up terrific field for State . . . Joe Kaminski of Yonkers to assist Jack Sulger with coaching of sweep crews of NYAC this Summer . . . Dave Latimer of Lasalette and Seton Hall College cage scoring mark with 27-point effort . . . Bellows cagers, SWIAC cochampions with Rye, trying to entice Garnets into post-season playoff game . . . Jerry Desio, Willows C. C. pro, aced 215-yard 12th hole at Apawamis during torrid 67 round while playing with Dick DeMane. Joe Bisoli and Mike LaMedica . . . Tony Loiacono inviting eight teams for St. Augustine's annual cage tourney opening March 28 . . . Court officials Joe Fiore and Frank Solazzo of Harrison donated services to Mount Vernon heart fund benefit. The versatile Fiore, incidentally, will entertain at county cage officials dinner at Hillside March 22.

* * * *

Pitcher John Whitton of Larchmont signed to Class D Bristol, Va. contract by N. Y. Giants. Rangy nineteen-year-old hurler signed after pitching at Giants Sanford, Fla. camp . . . Sal Noschese and son Dennis of Tarrytown among SRO crowd that viewed Globetrotters at Center last Sunday . . . New Rochelle's Al Bacillari, Mgr. of Colonial League's Bristol owls, evening Queen City's Sal Burigo, Fordham diamond captain . . . WFAS sportscaster Lenny Dillon full-fledged member of Sports Broadcasters Association . . . Youthful Joan Parker of Radford Hills, expert equestrienne, also an accomplished skier . . . Rutgers University Club of Westchester to be congratulated for its interest in county sports development . . . Tony Tino building new pro shop at Vernon Hills C. C. . . . No less than 10 Yonkers youths getting serious tryouts by major league clubs this month.

Diamond Briefs

By The Associated Press

BRADENTON, Fla. — Rookie pitcher George Uhle has a sore arm and will not travel with Boston's Braves to Miami for tomorrow's opening exhibition game against the Brooklyn Dodgers. General Manager John Quinn said outfielder Luis Olmo probably will report to the Braves at Miami. Purchased from Brooklyn after the last season, Olmo has been a successful playing manager in Winter ball.

SARASOTA, Fla. — Although shortstop Vern Stephens has cooled his salary argument with Boston's Red Sox and is due here tomorrow he is not expected to play in the first exhibition game against the Cincinnati Reds. Stephens agreed to terms yesterday and will fly here. As usual salary terms were not disclosed and guesses have ranged as high as $40,000.

ST. PETERSBURG, Fla.—The New York Yankee management has sent ultimatums to the two remaining holdouts—pitcher Tommy Byrne and infielder Bobby Brown.

The gentlemen who handle the cash for the world champions sent the recalcitrants word that they have gone the limit in their offers. The next move, they indicated, are up to the holdouts.

PHOENIX, Ariz. — The next item needed in the New York Giants' bid for a championship formula is a backup catcher. Wes Durocher, is a dependable left-handed pinch hitter.

Leo Durocher, Don Miller and Joe LaPata would fill the bill but both are ticketed for regular duty.

VERNO BEACH, Fla. — Gene Hermanski, the Brooklyn Dodgers' injury - plagued outfielder, may be out two weeks with his latest trouble.

Big Gene, benched a lot last year with a succession of injuries, suffered a severe ankle sprain when he scrambled to first base in an intra-squad game yesterday. An X ray showed there was no fracture.

TUCSON, Ariz. Outfielder Leroy Doby says he's through trying to kill the ball. But he has developed the longest homer at Randolph Park during the first nine days of the Cleveland Indians' Spring training.

Doby sent one of Bob Lemon's offerings riding more than 400 feet over the centerfield fence in an intra-squad game yesterday.

WEST PALM BEACH, Fla.—The Philadelphia Athletics have crossed training camp fingers on one of their big hopes of the year — the return of outfielder Barney McCosky to the lineup.

Barney injured his back in the first day of 1949 training, and played no ball last year. He has a lifetime batting average of .320. Extensive surgery in Detroit three months ago may have corrected the back trouble. Barney is running and exercising daily, and expects within a month to make the big try—to swing a bat.

ST. PETERSBURG, Fla.—Outfielder Stan Musial hopes to resume practice with the St. Louis Cardinals today.

He says his chest cold has broken up and he will be in uniform when the squad opens its exhibition season against the New York Yankees.

Musial took heat treatments yesterday.

Sports Calendar

TODAY
Bowling
Mamaroneck Community League matches, Mamaroneck Rec Center, 8:30 PM.
Larchmont Ladies League matches, Larchmont Rec Center, 8:30 PM.
Basketball
Senior Rec League games at MHS: Foodmen vs Century AC, Heathcotes vs Blackberry Row. First game at 7 PM.
Rye vs Greenburgh Comets, MAS Gym, 8:15 PM.
Mount Kisco at Yonkers Commerce
Port Chester at Rye
New Rochelle at Clarion
Hoosick at Yonkers
Fordham at Saunders
Storm King at St. Peter's
SWIAC Cochampions at Rye High School, 8:30 PM.
Third Annual Private-Parochial Schools Tournament, County Center, White Plains, two games starting at 7:30 PM.
Track
New Rochelle Snowbird Invitational Meet, New Rochelle High School, 3:30 PM.

TOMORROW
Basketball
Irving School at Mahopac
Children's Village at Graham School
Northern Westchester League All-Star game at Chappaqua
Finals of Third Annual Private-Parochial Schools Tournament, County Center, White Plains, commencing at 7:30 PM.

SECT. 1 TOURNEY STARTS TONIGHT

The preliminary stages of the State Section One basketball tournament get underway tonight with Class C games in Westchester and Class D semi-finals in Dutchess County.

Katonah and Croton, cochampions of the Northern and Western Westchester Leagues, clash at Ossining High School, and Mount Kisco takes on Haldane's Putnam-Westchester titleholders at Peekskill High in Class C tilts tonight. Irvington and Bellows, cochamps of the WWL and SWIAC, will meet the survivors of tonight's tussles in the semi-finals Tuesday night.

Briarcliff, half-owner of the NWL title, meets Millbrook at Arlington, and Ardsley collides with Rhinebeck at Yonkers in the Class D semi-finals tonight. Dutchess County will be the site of the Class D finals Tuesday night if either Millbrook or Rhinebeck is victorious tonight.

Class B competition begins tomorrow night when Rye, SWIAC cochampion, takes the court against Arlington at Wappinger Falls. The other Class B semi-final game between Peekskill, defending sectional champions and Washington Irving will be played at White Plains High School Tuesday night.

New Rochelle, WIAA crowned bearer for the second time in three years, has drawn an opening-round bye in Class A. The Huguenots swing into action at the County Center March 18 against the winner of the tussle between White Plains and Ossining's Hudson River League champions, which will be held at Washington Irving High School Tuesday night.

Strikes Garner Three; Sparklers Get a Pair

Leading the American Club bowling groups last night at St. Thomas's Alleys was the strikes combination which scored a three-game sweep while the Sparklers were rallying to shade the Derbyettes in the other match.

The prominent individuals were Judy Brodbeck of the Derbyettes who swept the honors with a 168 single and 474 series. Su Carpenter of the Sparklers who hit a 460 triple, Charlotte Schmidt of the Strikes and Esther Addleman paced the winless Lockies.

The scores:

Derbyettes (1) — Sparklers (3)

Brodbeck	168	153	153	Carpenter	135	165	159
Wrobel	130	130	130	Krueger	152	151	122
Poltecke	124	85	83	Blind	151	161	161
Derby	145	128	165	Sisler	138	146	122
	565	496	501		576	623	564

Lockies (0) — Strikes (3)

Blind	118	116	116	Heilbrun	135	128	152
Gutschow	128	128	128	Hockman	136	135	116
Addleman	138	108	122	Holland	96	133	126
Sainner	110	121	114	Schmidt	153	134	143
	532	487	480		496	515	537

Hockey

LAST NIGHT
National League
Toronto 1, Montreal 1 (tie)
New York 3, Detroit 1
Eastern League
Western Division Playoffs
Toledo 2, Milwaukee 1 (Series tied 1-1).

Colonials Vault Into First; Loops In Upset Over Gaels

Another bend in the Senior Rec basketball campaign path was past last night at the Senior High when the Loops pulled a major upset over the Gaels and the Colonials neared the Timers. The result of these engagements, last regular schedule tilts of the year for the teams involved, left the Colonials in sole possession of the lead spot with only a two-way knot now possible, depending on what the Foodmen do this evening in the windup frays.

The Loops played a good-solid team game in tripping the favored Gaels 43-40 and they led right from the beginning in doing it.

The winners were out front by 24-12 at halftime and had as much as a 14 point advantage at one point in the second half. The Gaels got desperate in the final chukker and finally clicked but it was too late. The win was the Loops' fourth and evened up their record.

In the aftermath it didn't take long before it was apparent that the Timers would join the Gaels in a fourth place deadlock. The Colonials moved the ball well—made a good percentage of their shots and generally controlled the contest. They were in command by 32-12 at the half after a close first quarter and drifted home, from there.

Les Gibson did most of the Colonials' rebounding and hooped the game high of 17 tallies. Bill Wetmore spearheaded a jittery Timer attack with 14 points while Joe Cullen added 13 to the top side.

The box scores:

Loops (43)

	G	F	P
Brown rf	0	0	0
Walsh lf	3	0	6
O'Neill c	4	2	10
Caring rg	2	0	4
Pasky	4	1	9
Paonessa lg	6	2	12
Totals	19	5	43

Colonials (54)

	G	F	P
G Crowley rf	1	0	2
C. Crowley	1	0	2
Gibson lf	8	1	17
Cullen c	6	1	13
S Lotsoma	1	0	2
S Lotsoma	0	0	0
T Lomi rg	4	0	8
Carpino lg	2	0	4
Wilson	2	0	4
Totals	26	2	54

Gaels (40)

	G	F	P
A Reyes rf	0	0	0
J Vickendice lf	3	0	6
Pasini	1	0	2
Minuccio	3	0	6
Wetmore c	7	0	14
Karnowicz	3	0	6
J Urbacher rg	3	0	6
White lg	0	0	0
Totals	20	0	40

Timers (48)

	G	F	P
Kessler rf	1	0	2
Mangione lf	3	0	6
Wetmore c	7	0	14
Cullen c	6	1	13
Mangione rg	3	0	6
Wilson lg	2	0	4
Totals	22	1	45

COOPERS COP BY 3-2 IN ACRES PIN LOOP

With a shutout on the Mamaroneck Rec Center alleys last night in Acres League action and the Dingbow, Sterling and Sterling teams earned 2-1 decisions in the weekly encounters. Despite the handicapping pin advancements did not enter into the outcome as prominently as usual. Davis of the Sterlings stood out as the leader in single scores with a 220 but Steen of Fenimore Cooper was at the peak of the series heap with 545. The latter rolled a 215 one-game tally to place second in five double century pin falls. The others were recorded by Swensen Jr., Greenbaum and Plovoth.

Sterling (2)

Dingrove	112	124	139
Goodman	133	154	138
Davis	138	220	177
Resin	177	155	147
Thorth	201	170	158
Handicap	34	34	34
	795	857	793

Swanson (1)

Thompson	99	108	137
Blind	141	141	141
Blind	147	147	147
Swanson	149	162	210
	736	743	802

Rockett (1)

Rosen	88	150	150
Newman	136	148	166
Blind	125	120	129
Zorin	117	117	129
Hartman	123	181	151
Handicap	60	60	60
	694	757	776

Palmer (2)

O'Rourke	129	127	164
Zachary	149	155	147
Moore	108	175	120
Blind	151	151	151
Reynolds	169	186	107
	726	744	683

Richbell (1)

Stern	188	215	162
McArthur	124	134	142
Nestor	139	117	145
Pullen	166	157	174
Campbell	184	170	161
	803	793	784

Disbrow (2)

Swensen	143	135	167
Blind	141	141	141
Blind	147	147	147
Swanson	149	162	210
	736	743	802

Dingbow (3)

Sterling	129	127	164
Zachary	149	155	147
Moore	108	175	120
Blind	151	151	151
Reynolds	169	186	107
	726	744	683

Fenimore Cooper (3)

Steen	139	145	131
Packard	134	126	105
Turtle	147	146	128
Middleton	174	153	140
White	127	121	127
Handicap	16	24	24
	738	715	707

VICTORY FOR HASTINGS

PLEASANTVILLE — The Hastings Legion quintet put on a 24-point spurt in the final chukker to gain a 61-46 triumph over the Pleasantville MacDowells here last night. Ray Oately of Pleasantville was high scorer with 21 points.

GAELS HOME TONIGHT AS COMETS INVADE

The Gaels get down to non-league business tonight at Mamaroneck Avenue School gym where they are slated to entertain the Greenburg Comets in another of the weekly court attractions. The locals have copped 17 games and have been on the bottom side seven times this season while the visitors hold a record of 8 and 4. Game time is listed for 8:15 P.M.

The Mamaroneck quintet lost one of its big guns last week when Tinker Lord returned to College. Lord had operated up front in the starting array all season and was *one of the steadiest of the Gael performers. His spot has* left a problem for playing-coach Cliff Allen who must learn to work with the replacement. Either Percy Potter or Pint Murray is the likely choice and the loss of one or the other would not weaken the Gaels. Al Pullian and Horace Brittain will remain a guard with Albie Mitchell in the bucket. Brittain is edging up in the Gaels personal scoring race until he is now just a few baskets behind Allen. Mitchell is running third.

10th ANNUAL DOG SHOW
Saw Mill River Kennel Club
Sunday, March 12th
Benefit of the Westchester S.P.C.A.
at the
COUNTY CENTER, White Plains
All breeds and obedience classes
Children's handling classes
Open 9 A.M. to 8 P.M. — Judging begins at 10 A.M.

LAUSON AIR-COOLED OUTBOARD MOTORS
NOW ON DISPLAY AT
ORIENTA MARINE Corp.
500 RUSHMORE AVENUE MAMARONECK
An Entirely Different Kind of Outboard Motor

1. It's air-cooled — no water jackets or pumps, no flushing in a fresh-water barrel.
2. It's a four-cycle motor — fires on every other revolution, just like your car engine. That means easy, sure starting, efficient fuel consumption. Runs all days at slowest trolling speed without fouling, overheating and stalling.
3. It burns pure gas — just like your car, the gas goes in the gas tank, the oil in the crankcase. A tremendous gain in hours per gallon, trouble-free operation, less exhaust.
4. It won't overheat — four-cycle operation plus positive fan cooling permit all-day-long running in hottest weather without overheating.

3 HP Single Cylinder Model—$133 incl. freight
6 HP Twin - - - - - —$184 incl. freight

COME DOWN AND LOOK THEM OVER THIS WEEK END!

LENNY'S IS 1st

Men's
NYLON and Acetate
SPORT SHIRTS
4.95
Reg. 6.95

Easy to wash, satin finish — 5 spring colors — small, medium and large.

Men's
NYLON and Acetate
SLACKS
6.95
Reg. 9.95

Latest style gabardine. Hollywood waist. Sadd-dle-stitched seams. Sizes 30 to 42. . Brown and gray.

"Always a Square Deal"
LENNY'S
MAMARONECK'S FINEST
ARMY & NAVY STORE
317 Mamaroneck Avenue Mam'k 9-1431
OPEN THURSDAY 'TIL 9 P. M. — SATURDAY 'TIL 7 P. M.

Trackmen Batter Elements; Keegan Nabs 70-Yard Sprint

By PAT McGOWAN

Braving strong winds and a 37 degree temperature, 65 track men were all victors as they subdued the elements at the first outdoor Snowbird meet at New Rochelle High School yesterday. Old Man Winter, chilling bare arms and legs of the athletes, became the loser as many of the schoolboys turned in fine performances.

New Rochelle won the open team title with 23 points, followed by Pelham 13, Iona Prep 10, Bronxville and Bellows with six apiece, and Rye with three.

The novice team title was taken by Rye with 11 points, as New Rochelle scored 10 and Iona Prep six.

Shot Put to Lawshe

National AAU champion Durham Lawshe of Bronxville triumphed in the shot put with his first throw of 50 feet, 11 inches. Iona Prep's Jim Martin was second and Dellows' Ed Kymer third.

The most surprising upset was achieved by Mike Sullivan of Iona, who caught Lou Jones of New Rochelle at the tape of the 880-yard run to win in 2:09. Jones, county 440-yard champion, led until the final turn, but Sullivan finished strong and Tom Reid of Iona placed third.

Heavily favored Bob Moberg of Pelham won the mile in 4:52.5, about 20 yards ahead of Tom Deans of Rye and Norman Meyers of New Rochelle.

New Rochelle's Roger Parkinson trotted home in the 440 in 56.7, followed by Eph Klein of Pelham and Norman Dattari of Iona. The race was marred by the fall of Hugh Blair of Pelham and Bob Roberts of New Rochelle.

Barclay Takes Jump

In the high jump, Bob Barclay gave New Rochelle another first place with a leap of 5 feet, 7 3-4 inches, setting down Dick Sturtevant and John Nothelfer of Pelham.

New Rochelle's relay team of Herb White, George Anderson, Ed Cirillo and Ed Benedetto triumphed in the 704-yard (four-lap) event in 1:20. Pelham was second, Bronxville third.

Bob Keegan of Bellows captured the 70-yard dash final in :07.5, as Benedetto and Cirillo trailed.

In the novice 7-yard dash, New Rochelle scored a clean sweep with Steve Seigal, Bill Freundlich and George Davis winning in eight seconds.

Rye One-Two in 880

Don Testerman and Roy Chambers of Rye finished one-two in the novice 880-yard run in 2:19, with John Eufemio of New Rochelle third.

Claude Gianino of Iona Prep romped home in the novice 352-yard (two lap) final in 44 seconds, far ahead of Jack Lewis of Rye and Bill Deignan of Iona.

Meet director Dan O'Brien and assistants hustled the program off in one hour and a half, winning the gratitude of the chilled contestants.

RIFLERS END UP PERFECT SEASON

Closing out a season in which their record was spotless, the Mamaroneck Rifle Club marksmen routed Eureka 953-884 last night at the Mt Vernon Range. The victory enabled the local sharpshooters to tack on the second half crown of the Southern New York Inter-City League.

Bernie Proctor handed in the top card of 196 while Erwin Tekulsky shot at a 193 clip to run second. Eureka was no trouble as only one member of their "high five" would have been able to make the grade on the MRC lineup. Lew Hazelton and Tekulsky were perfect in the prone and sitting positions—but Proctor's steadier firing all the way netted him the honors.

The scores:

Mamaroneck Rifle Club (953)

	P	S	K	OH	Tot	High 5
Pat Baldwin	49	47	44	34	174	
Lars Holland	50	46	43	48	187	
R. Holland	50	47	47	38	182	
Newcombe	48	50	43	37	178	
B. Proctor	50	49	49	48	196	196
L. Hazelton	50	50	47	48	195	195
Fred Cole	50	48	44	43	185	
Joe Carpini	50	46	46	44	186	
Art Wesler	49	48	48	44	189	
E. Tekulsky	50	50	48	45	193	193
Totals					953	

Eureka Red and Gun Club (884)

	P	S	K	OH	Tot	High 5
T. Wilson	50	49	41	36	166	166
J. Harrison	49	46	46	44	185	185
H. Clarke	47	45	44	30	166	166
L. Smith	50	48	41	48	187	187
Lew Adams	50	49	41	47	187	
H. Smith	50	45	45	40	180	180
Wm. Barnes						
Peter Smith						
Paul Davis	44	44	36	15	139	
Mabel Smith						
Totals					884	

LADIES PIN CIRCUIT PACED BY DOM'S 4

Powering a shutout, Dom's Four took the spotlight of Larchmont Ladies League bowling at the Larchmont Rec Center last night. In the other pin battles, the Mechanics, Toddlers and Townees emerged with the 2-1 nods.

Elaine Foster compiled the series high of 529 but Midge Castaldo with 202 and Marie Librandi's 201 took the glow away in the single timber toppling. Flora Lanza with 515 and Nancy Fortunato with 510 were in for merit in the triple category.

The two Dill Dots stars flocked their terrific singles in the same game which supplied the juice for an enviable 675 unit single.

The scores:

MORE

Towners (0)				Dom's Four (3)			
Goette	126	117	128	O'Dell	138	132	112
Lubrance	99	99	120	Hubbard	88	123	132
Beyer	154	161	179	McLean	170	169	149
Bianconi	148	148	143	Lanza	178	169	168
Blind	177	—	—		—	—	—
Totals	515	500	480	Totals	522	574	562

Mechanics (2)				Expressettes (1)			
W. Fisher	130	148	150	Blind	132	132	132
Rainaldi	158	136	145	Shields	154	139	131
F. Lanza	139	150	140	Preston	121	127	127
Smirga	151	147	129	E. Foster	168	139	118
Totals	520	575	552	Totals	575	537	513

Toddlers (2)				Embassy (1)			
Gardner	117	114	138	M.Meyers	130	133	134
Brown	104	133	96	F. Ruch	99	102	111
Fetson	162	170	158	Miller	144	117	167
Blume	150	141	141	E. Cirelli	133	174	158
Totals	593	658	530	Totals	506	536	570

Dill Dots (1)				Townees (2)			
Lubrandi	—	201	140	Morgan	157	135	168
Morello	161	147	170	Marino	121	140	123
M. Vale	188	187	139	D. Rush	153	157	118
Castaldo	137	202	217	E.Foster	143	191	156
Blind	129	—	—		—	—	—
Totals	550	675	574	Totals	533	623	607

ALL-STAR Ted Burfiend of Pleasantville and the West hits the deck with an Eastern hoopster in SWIAC All-Star basketball scramble swept by heavy-favored East 61-33 at Rye High School last night. East's Joe Straface (No. 10) and a teammate stand by for further action. The Referee is Frank LaDore.—Staff Photo

East Mangles West In SWIAC Star Tilt

The Eastern branch of the Southern Westchester League, whose members ran one-two-three during the recent basketball campaign, ran roughshod over the West Squad, 61-23 last night before 700 court customers in the annual SWIAC All-Star game at Rye High School. Cagers from Bellows, Rye and Harrison merged to form the victorious quintet and there has never been a more one-sided tilt in the history of the contest.

Bellows players who made the grade were Ed Feldt, Steve Johnston and Ed Petrie with Feldt standing out on this particular occasion. However, the Harrison duo of Herb Steigler and Joe Straface did the show-stealing if anyone did. Each Husky netted 12 points to tie Eastchester's Dick Abele for leadership.

The winners had various advantages but the most prominent one was just plain ability. Feldt hurt with his outside sets while Jim Donovan of Rye and Steigler were too much to handle in the bucket. The West, with Abele shooting at will, was hopelessly outclassed.

Court Capers

The All-SWIAC quintet was announced at the game. Bellows placed two in the persons of Petrie and Feldt while the other openings were filled by Donovan, Straface and Abele. . . . Bellows had a near-sweep in the circuit this season. The Junior High and JayVee teams copped titles in their respective classes and, of course, the varsity tied for the championship with Rye. . . . The East End school's cheer leaders carried off honors in one of the pre-game events. . . . Lane Brennan of Rye won the foul shooting contest and Tony Ruggerio of eastchester had the best performance at set shooting. . . . Players were introduced to the crowd separately, which gave the lads one of the thrills they will remember long. . . . Making it a tastier triumph was the fact that the East cagers had never before taken the bacon in the three-year series.

East (61)	G	F	P	West (23)	G	F	P
Petrie rf	2	2	6	Glover rf	0	1	1
Cann	1	0	2	Cherichetti	0	0	0
Polin rf	4	1	9	Powell lg	0	0	0
DePonce	2	0	4	Abele c	5	2	12
Straface c	6	0	12	Duggan	1	0	2
Steigler	5	0	10	Burfiend rg	2	1	5
Donovan rg	4	1	9	O'Toole	5	0	10
Johnston	2	0	4	Greenwood lg	0	1	1
Rippitis lg	1	1	3	Peterson	1	0	2
Totals	26	5	61	Totals	9	5	23

Score by Periods				
East	12	23	43	61
West	5	9	20	23

Referee, LePore; umpire, Alieri.

CHAMPS OUSTED IN TOURNAMENT

By JERRY OLNICK

Three league champions lasted defeat as the Section One Basketball tournament opened in Westchester and Dutchess Counties last night.

Haldane, unbeaten in Putnam-Westchester League competition, was upset by the Mount Kisco High Indians, 46-34, at Peekskill, and Croton set the stage for a return meeting with Irvington by edging Katonah, 48-44, at Ossining, in Class C games.

Briarcliff, cochampion with Katonah of the Northern Westchester League, succumbed to Millbrook, 40-39, in a Class D semi-final thriller at Arlington. Nick Benza was the bellweather in the Millbrook attack with 27 points. John Logan scored 16 points for Briarcliff which blew a 30-24 lead in the final period.

The tournament continues tonight with Rye inaugurating Class B competition against Arlington at Wappingers Falls. The other Class B semi-final game between Pelham's undefeated sectional champions and Washington Irving will be played at the White Plains High court Tuesday night.

Class C Semis Tuesday

Croton and Mount Kisco swing back into action in the Class C semi-finals Tuesday night. Croton and Irvington, cochampions of the Western Westchester League, battle it out at Ossining, and Mount Kisco faces once-beaten Bellows powerful SWIAC cochampion, at Peekskill. Bellows ousted the Indians from last year's tourney.

White Plains and Ossining vie for the right to meet New Rochelle at the County Center next Friday night when they clash in a Class A tussle at Washington Irving High School in Tarrytown Tuesday night. The winners of the Class B semi-finals will meet for the B title at the County Center the same evening.

Sports Calendar

TODAY

Basketball

Finals of Third Annual Private-Parochial Schools Tournament, County Center, White Plains (consolation game at 7:30 PM)

Northern Westchester League All-Star game at Chappaqua.

Strong School at Manlius

TOMORROW

Yachting

Championship Dinghy Regatta, off Larchmont Yacht Club, 2 PM

DOLPHIN WINS VIA KO

Ben Dolphin of Mount Vernon, Syracuse University sophomore, stopped Ed Rietsieck of Cornell in 1:13 of the second round to reach the semi-finals of the Eastern Intercollegiate boxing championship at the State Fair Coliseum in Syracuse last night. Dolphin weighed 145 pounds.

QUARTER MILE county and state record holder, Lou Jones of New Rochelle (right) making his first attempt in the half mile, is shown nipped at the tape by Mike Sullivan of Iona Prep (left) in 2:09 during the first New Rochelle Snowbird Invitational Track Meet at the Huguenot outdoor board track yesterday. Approximately 85 braved the frigid temperature to compete.—Staff Photo by John Marrone

GAELS EXPLODE AGAINST COMETS

Exploding like firecrackers in the faces of the visiting Greenburgh Comets during the first quarter, the Gaels built up a 23-7 spread in the first eight minutes and then battled the invaders tooth and nail the rest of the way for an eventual 70-55 triumph on the Mamaroneck Avenue School court last night. The win was the 18th of the year for the Gaels.

Flint Murray and Scotty Viltz fired accurately in the initial quarter to help pile up that big advantage but Al Pulliam, operating against his former mates, gained scoring laurels in the end with 20 markers. Big Jim Wilson put on a late rush to top the Greenburgh tally-makers with 18. Every Gael connected at least once from the field with four men hitting double figures. Pulliam bagged most of his on follow-ups and shots from the pivot zone.

The Comets employed a zone defense which proved no problem for the locals. Further bothered by the tough MAS gym floor, the deliberate style of play that the host quintet came up with and lack of backboard control, the invaders found their efforts to be fruitless.

Comets (55)	G	F	P	Gaels (70)	G	F	P
Greene rf	6	1	13	Allen rf	6	0	12
Bason lf	3	1	7	Stewart	1	0	2
Wiggins	0	0	0	Murray lf	6	1	13
Wilson c	8	2	18	Mitchell c	3	1	7
Gordon rg	6	1	13	Viltz rg	6	2	14
Reed lg	2	0	4	Pulliam lg	9	2	20
				Britain	1	0	2
Totals	25	5	55	Totals	32	6	70

Score by Periods				
Comets	7	17	31	55
Gaels	23	40	53	70

Referee, DiSantis; umpire, Albert.

Chippewa Club Hosts AAU Marathon May 21

YONKERS — The Chippewa Club has received approval from the National AAU to contest the Yonkers Marathon on Sunday, May 21. The endurance test for the national individual and team championships was originally scheduled for May 15 but the Yonkers Raceway, from which point the event will begin and end, will be in the midst of its first meeting.

The trotting and pacing session will end on May 20 and the Chippewas will be free to conduct the event between the harness meets.

Recreation Superintendent James F. McCrudden was named general chairman of the event for the 14th time. James J. Lee is named secretary.

Foodmen Nail Overtime Win; Blackberry Row Captures 3rd

Forced into overtime through stubborn resistance from the County AC, the Foodmen had to get back on the beam before netting the necessary points for a 53-49 triumph in the opener of last night's Senior Rec double bill on the Senior High hardwood. The aftermath saw the Heathcotes punctured for the eighth straight time this season, this time the Blackberry Row quintet doing the damage by a 52-40 count.

These contests concluded the regular season schedule for the Senior circuit and the Foodmen and Colonials wound up in a flat-footed tie for first place with six wins and a pair of setbacks. The Gaels and Timers deadlocked for third and all of those aggregations qualified for the playoff round which is expected to be contested next week.

The Foodmen had a bag full of trouble with Ambrose Zen and the Century forward stuffed in a season-high of 26 points to hold his club in the game. However, with Tom Walsh hooping 17, Pete Laise 16 and Bill Cunningham 11, the taller Foodmen finally found the formula. The winners led by substantial margins through the first three periods but a temporary lapse necessitated the extra session.

Blackberry Row marked up its third consecutive triumph without much difficulty with George Carpenter tallying 19 and Winnie Graziger 11, Joe Cavallieri and Fred Lutz paced the losers.

The box scores:

Foodmen (53)	G	F	P	Century (49)	G	F	P
Cuningham rf	5	1	11	Petrogno rf	2	1	5
Laise lf	8	0	16	Zen lf	13	0	26
O'Neill c	3	1	7	Trimarchi c	4	0	8
Rechtr	0	0	0	Dalino rg	1	0	2
Downer rg	1	0	2	Biliotta lg	3	0	6
Walsh lg	6	1	13				
Totals	23	3	53	Totals	23	3	49

Score by Periods				
Foodmen	10	33	39	53—53
Century A. C.	11	24	33	16—49

Blackberry (52)	G	F	P	Heathcotes (40)	G	F	P
Byrnes rf	3	0	6	P. Lutz rf	0	1	1
Schlitzer lf	0	0	0	Fauls lf	4	0	8
Grainger c	5	1	11	Lazani c	2	0	4
Carpenter rg	6	7	19	Cavallieri rg	5	1	11
Tsiago lg	3	1	7	B. Lutz lg	2	1	5
Bonello lg	3	1	7				
Brehmer c	1	0	2				
Totals	21	10	52	Totals	18	4	40

Score by Periods				
Blackberry	14	25	41	52—52
Heathcotes	11	18	29	40—40

Rec League Court Marks

SENIORS

Team	Won	Lost
Colonials	6	2
Foodmen	6	2
Gaels	5	3
Timers	5	3
Loops	4	4
Century AC	3	5
Blackberry Row	3	5
Heathcotes	0	8

JUNIORS
Second Half

Team	Won	Lost
Red Raiders	2	0
Renegades	2	0
Warriors	1	0
Ravens	1	0
Basketeers	1	1
Cyclones	1	2
Tarheels	0	2
Knicks	0	2

BAZZANO-WYATT ON FIGHT CARD

Middleweights grab the spotlight again this Tuesday night when Tommy Bazzano of Middletown, Conn., tangles with Billy Wyatt of Trenton, N. J., in the feature eight-rounder at the County Center in White Plains.

Bazzano, a frequent visitor to the Center ring, has had in-and-out success. He has dropped close decisions to Tony Baldoni and Johnny Potenti and on his last visit scored a kayo over Yonkers Pete Kennedy. Wyatt also has appeared at the White Plains arena this season, splitting two verdicts with the oft-beaten Kennedy.

So, on paper at least, Bazzano should take Wyatt on the basis of his kayo of Kennedy.

In another six, Mel Goldsmith, Bronx welterweight, opposes Joey Fernandez, four rounders feature Martin "Sonny" Burke of Hartford, Conn., with Cliff Hess of the Bronx; Frank Gubas of Paterson, N. J., against Jack Randolph of the West Side, and Augie Brett of Hartford with Eddie Smith, another West Sider.

DON'T FORGET!
ONE WEEK FROM TODAY
IRISH AND AMERICAN DANCING
ANCIENT ORDER OF HIBERNIANS
Annual St. Patrick's Day Dance
HOLY TRINITY SCHOOL HALL
BOSTON POST ROAD MAMARONECK, N. Y.

HUDSON... and only Hudson has MORE SEATING ROOM HEAD ROOM & GREATER SAFETY

because of its unique, STEP DOWN RIDE and lower center of gravity

In a Hudson, you ride down inside the foundation of the ALL Steel Body and and Frame, protected on all sides by sturdy, box-section steel girders.

Come in for a FREE "Revelation Ride" and a Better Deal!

Your Local HUDSON DEALER

FIGHT FAMILY Be our fingertip TELEVISION Guests at Ridgewood Grove every Saturday Night at 9:00. WRGE... Channel 11.

RKO PROCTOR'S NEW Rochelle 2-3100
TODAY AND SUNDAY
ERROL FLYNN
ALEXIS SMITH
"MONTANA"
Color by Technicolor
—PLUS—
VIRGINIA MAYO
GORDON MacRAE
"BACKFIRE"
MONDAY - TUESDAY
2 ACTION-PACKED HITS!
JOHN WAYNE
"BACK TO BATAAN"
—PLUS—
"MARINE RAIDERS"
PAT O'BRIEN
ROBERT RYAN
RUTH HUSSEY

Today Thru Monday
LOEW'S
"BEST-PICTURE OF THE YEAR!" N.Y. FILM CRITICS
ALL THE KING'S MEN
starring BRODERICK CRAWFORD BEST ACTOR OF THE YEAR—N.Y. Film Critics
and
JOSLYN WILLIAM BALL - HOLDEN
"Miss GRANT TAKES RICHMOND"
JANIS CARTER

VICKS VAPORUB IN STEAM
RELIEVES MISERIES OF BAD COLDS ALMOST INSTANTLY
VICKS
33c
For best results, use Vicks VaporRub in vaporizers
From $2.43 to $7.95
SLOANE'S PHARMACY
329 Mamaroneck Avenue
Mamaroneck 9-0644
WE DELIVER

EMBASSY
Sun. thru Tues. Mar. 12-14
ROADS TO RUIN!
They charted their courses with the wrong kind of love!
2-in-1 Dramatic Show!
EDWARD G. ROBINSON
"Scarlet Street"
with Joan Bennett and Dan Duryea
— Also —
"Back Street"
Charles Boyer and Margaret Sullavan
Last Times Today
"THE RANGER AND THE LADY"
— and —
"TWILIGHT ON THE RIO GRANDE"

PLAYHOUSE
MAMARONECK
TODAY
"12 O'CLOCK HIGH"
— and —
'Blue Grass of Kentucky'
SUNDAY - MONDAY - TUESDAY
Barbara STANWYCK - Van HEFLIN
"East Side, West Side"
— and —
"Intruder in the Dust"
LARCHMONT
LAST TIMES TODAY
"12 O'CLOCK HIGH"
— starring —
Gregory PECK - Hugh MARLOWE
Gary MERRILL
SUN., MON., TUES. MARCH 12-13-14
Barbara STANWYCK - Van HEFLIN
Ava GARDNER
"East Side, West Side"

NOW YOU CAN SEE THE 1st W'CHESTER SHOWING OF

These Two Hits! — Plus Pluto Cartoon
CAPITOL Port Chester 5-2440

TONIGHT (Saturday)
at approximately 9 P. M.
Big Hollywood Sneak Preview
of a major production. This, in addition to our regular production

VIRGIL By Len Kleis

THIMBLE THEATER Starring Popeye

THE DAILY TIMES

Saturday, March 11, 1950

Published every business day by The Mamaroneck-Larchmont Publishing Co., Inc., 136 Elm Street, Mamaroneck, N. Y. Telephone Mam's 9-2100 — 9-2101. V. E. Mauro, president; H. Richmond Cholmeley, vice-president and general manager; William L. Fanning, treasurer; H. P. Lippold, secretary. National Advertising Representative: Kelly-Smith Company, Graybar Building, 420 Lexington Avenue, New York City.

MEMBER OF THE ASSOCIATED PRESS

The Associated Press is entitled exclusively to the use for republication of all the local news printed in this newspaper, as well as all AP news dispatches. All rights of publication of special dispatches are also reserved.

MEMBER OF THE AUDIT BUREAU OF CIRCULATIONS

Single copy, 5 cents; subscription rates by carrier, 30 cents a week. Subscription rates by mail, one year, $15; six months, $8; three months, $4.50. Entered as second class matter at the postoffice, Mamaroneck, Westchester County, N. Y.

PRAYER FOR TODAY—Lead me, dear God, in the paths of light and liberty. Whenever I am in doubt or despair, guide me promptly out of the groaning and struggling, out of the darkness and the confusion, and into the open door of faith and hope, where celestial forces illuminate the mind and heart with Your glorious inspirations.

AIMED AT UNEMPLOYMENT 'CHISELERS'

ONE of the most controversial questions which the State Legislature must decide is whether the unemployment insurance laws are to be amended to plug the loopholes and end the "chiseling" which long have made administration of the particular legislation a State scandal.

Abuses have ranged from the notorious "52-20 Clubs" of the early post-war years and vacations in Florida while drawing unemployment compensation to the unnumbered workers who have quit their jobs as soon as they have become eligible for jobless payments. Although the law was intended to provide temporary help for 26 weeks for workers who lost their jobs through no fault of their own, payments have been made for as long as 52 weeks to those who quit or were discharged for cause. There are other abuses as well which have made it obvious that the law has encouraged many workers to remain idle instead of seeking work.

The present law also taxes all employers alike, regardless of the degree of stability in individual business or factories, until the reserve funds exceed $900 millions. Thus there has been little incentive to stabilize employment. But the proposed amendments would set up an adjusted contribution rate which would make it possible for an employer to reduce his present contribution of 2.7 per cent of payroll to as little as .5 per cent if he reduced his labor lay-off to a minimum. Superficially, it would appear that amendment of the law would affect only those drawing unemployment compensation and employers. But, actually the proposed reforms will have a direct effect on the pocketbooks of every one in New York State. The tax, levied on employers, becomes an item in the cost of doing business. It is added to the overhead and eventually is passed on to the consumer who pays this tax as he does all others levied at all levels of government.

Nor is the amount of money involved any trifling sum. In 1949, jobless workers, whether legitimately unemployed or "chiseling," were paid a total of $357 millions in benefits. This was $67 millions in excess of the funds revenue for the year and was almost double the amount paid in benefits in 1948. Currently, the fund is paying out more than $1,000,000 daily and so that amount must come out of the pockets of the consumers who buy the goods and services of employers whose payrolls are taxed.

As mentioned above, a bitter battle is developing in the Legislature over the Hatfield-Wadlin-Ostrander bills which would correct the abuses of the law. Employers generally are supporting the measures; organized labor is fighting desperately to kill them, probably because they would eliminate unemployment compensation for strikers. Payments now are made to strikers after a waiting period of seven weeks.

The taxpaying public is in its usual place—in the middle. But there's an opportunity to get some relief from this particular hidden tax if these amendments become law. A letter to your Senator and Assemblyman, urging him to vote for the amendments, will do much to help reduce this particular levy on your pocketbook.

WESTCHESTER'S GREAT CONSERVATIONIST

EDWARD T. "Ted" Townsend has gone to the happy hunting grounds. With him has gone some of the zest and flavor of the great outdoors for literally thousands of amateur sportsmen throughout Westchester and the whole metropolitan area.

Even before his retirement in December after 35 years of service as one of the nation's best known game protectors, "Ted" Townsend had become a legendary figure in the world of hunters and fishermen. His acquaintance among those who love to roam the woods and streams with rod and gun was enormous; his encyclopedic knowledge of wild life was unparalleled, his contributions to conservation and the skill with which he tracked down those who broke the law were widely known and respected.

Much has been written about "Ted" Townsend's feats, about his skill as a story-teller and about his love for practical jokes. But there was another facet to his character and his work which is less well known. This was his love for wild life and for children. A tremendous six-foot, 200-pounder, he could handle an injured songbird or a wounded deer as tenderly and skillfully as a surgeon. Over the years he carried thousands of injured and lost birds and animals to his home, restored them to health and took them back to the woods to freedom.

He was just as skillful in unfolding the mysteries and beauties of nature to children. Though it was not a requirement of his job, he gave hundreds of talks to school children and Boy and Girl Scouts throughout Westchester, instilling in them an understanding of and love for wild life which helped to build and maintain the great army of conservationists who helped him in his work.

His was an unique invaluable contribution to Westchester which those who knew and admired him will long remember.

Calendar

TODAY

JYL's dance, Westchester Jewish Center, 8 P. M.

Alcoholics Anonymous, Mamaroneck Methodist Church, 8:30 P. M.

"Pygmalion" MHS faculty, Mamaroneck High School, 8:30 P.M.

Forum Club dance after "Pygmalion" cafeteria.

TOMORROW

Second Sunday Forum, Mamaroneck Methodist Church, at 6:45 P. M.

MONDAY

Health Center Board, Mamaroneck Health Center, 9:30 A. M.

Planned Parenthood, Larchmont 9:30 A. M.

Cancer Aid Group, St. Augustine's, 1 P. M.

St. John's Guild, Larchmont, 1 P. M.

PTA Meeting, Chateworth Avenue School, 3:15 P. M.

Sub-Deb Section, Mamaroneck Woman's Club, 8 P. M.

Sisterhood, Westchester Jewish Center, 8 P. M.

Larchmont Men's Club, 6 P. M.

Woolyan Service Club and Mamaroneck Methodist Church, 8 P.M.

Alert Lodge, I.O.O.F. Masonic Hall, Mamaroneck, 8 P. M.

Pre-school PTA meeting, Murray Avenue School, 8:15 P. M.

Mamaroneck Village Board, Municipal Building, 8:15 P. M.

Sigma, Kappa, Bear home, 9 Bishop Place, Larchmont, 8:15 P. M.

Larchmont Fire Council, Municipal Building, 8:15 P. M.

VFW and Auxiliary, 125 Boston Post Road, Mamaroneck, 8:30 P. M.

WOMAN WINS $1,400 IN LARCHMONT CRASH

A Supreme Court jury in White Plains Thursday awarded a total of $1,400 for injuries suffered by a Mount Vernon woman in an automobile accident in Larchmont.

The jury gave Mrs. Carmella Miranda of 32 North Eighth Avenue, $1,000 for her injuries and $150 for damage to her car, and awarded her husband, Frank, $250 for his expenses.

The plaintiffs, represented by Frank J. Claydon sued June Goldschmidt of Larchmont, represented by Warren W. Wells, who was driving a car owned by Ross of Parker Motor Corp., also of Larchmont, represented by John Reilly.

She said she was seated in her car in front of 108 Chatsworth Avenue, Larchmont, on Sept. 9, 1946, when the other car crashed into it.

Justice Frederick G. Schmidt denied defense motions that the verdict be set aside and reserved decision on one by Mr. Reilly that Mrs. Wells' client be held responsible for the whole award.

SCIENCE BROADCAST

"God Is not the Author of Evil" is the subject of the weekly Westchester Christian Science Radio Committee's program tomorrow at 2:45 P. M. over WFAS and WFAS-FM.

The Counselor

WHAT TO DO

Question: I read your column every night and wonder now if you could give me some suggestions on what to do and where to go on dates. I am nineteen years old and go out with a fellow of twenty-four. As I don't care to drink, we don't go to nightclubs, and have on the subject as we don't care to go to the movies on every date. Would you please answer this letter in your column some night when you have room for it, as many of my girl friends have the same problem. The dates I refer to are in the evening. I know that many other girls here in my town will be very grateful for any ideas you may have on the subject as we have all just about reached the conclusion that there isn't very much to do in this town, and we hate to have an opinion such as this about our home town.

Heartsick

Answer: Fun and good times are something that you make for yourself. Never expect them to be handed to you for the asking. If you and your friends put your heads together, you could come up with a variety of ideas that would prove interesting and enjoyable.

Although some depend upon the season of the year, we offer the following suggestions: Bowling, house parties, skating, swimming, beach parties, picnics, hay rides, tobogganing, a New York show, dinner at some local restaurant, the concerts and sports events at the County Center in White Plains. Nor do you have to go out every night. Invite a group of your friends to your home and play cards some evening. This can be a lot of fun and is much less expensive, if all chip in to buy the refreshments.

YOU'RE TELLING ME!

By WILLIAM RITT
Central Press Writer

Oklahoma City's now defunct leopard was easy to handle compared with the critter the rest of the U. S. must tackle — the lion that's known as March.

Now the Russians have claimed invention of the sewing machine, Zadok Dumkopf wonders if they'll start calling it Sewviet Union.

Telephones of the future, we read, will have television screens attached. That should put an end to the "Guess-who-this-is" nuisance.

Yawn Yawnson, our fair community's best known tired man, thinks maybe he ought to go back to school. He read an item that the University of Minnesota has established a seminar in relaxation.

There are a million "surplus" women in the U. S. In other words 250,000 afternoon bridge foursomes too many?

Game conservation officer found a half-frozen lark near Niagara Falls. There's one bird who, no doubt, hereafter will leave that "first of the season" to robins.

War-wrecked Europe is expecting a record influx of American tourists, loaded with those Yankee dollars. The Old World's ruination may yet prove its salvation!

WDA ON WFAS TOMORROW

The Radio Division of the Westchester Drama Association will present "The Lady of the Lilacs," by Margaret Dress as its weekly production tomorrow at 8 P. M. over WFAS and WFAS-FM.

MORE STORM WARNINGS

By Milians

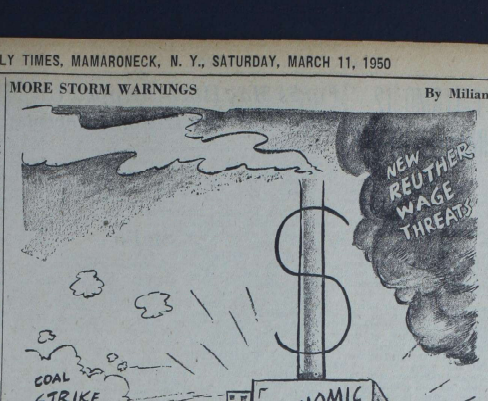

Grab Bag

THE ANSWER QUICK!

1. In what war was the battle of Waterloo? Tough!

2. Who was the first U. S. President to take the oath of office in Washington, D. C.?

3. On what continent is Saudi Arabia?

4. What is the capital of the state of New Mexico?

5. In baseball, what is meant by a pitcher throwing a "gopher" (go for) ball?

IT HAPPENED TODAY

1817 — John Chapman, famous as "Johnny Appleseed," died. 1888—The Cosmo Bilbrand-Nick New York City. 1941—President F. D. Roosevelt signed Lend-Lease bill. 1944—Hendrick van Loon, novelist biographer, died.

Sunday, March 12: 1789—U. S. Postoffice established by Congress. 1923 — Dr. Sun Yat-sen, great Chinese leader, died. 1939—Cardinal Pacelli became Pope Pius XII.

WATCH YOUR LANGUAGE

GRANULE — (GRAN-ule) — noun; a small grain or granlike particle. Origin: Late Latin—Granulum, diminutive of Granum —grain.

HAPPY BIRTHDAY

Frederick IX king of Denmark, Vannevar Bush, atomic scientist, and Dorothy Gish, one-time star of motion pictures and stage, deserve birthday greetings today.

On Sunday, March 12, Harry Victor Gilson, noted educator, has a birthday.

GUESS THE NAME

1. He was an American poet who loved the west and its people. He was born in Albany, N.Y. Aug. 25, 1839. He went to the mining regions of California; became a teacher, miner, printer, express messenger and editor. He was secretary of the branch of the U. S. mint in San Francisco; U. S. Consul at Crefeld, Germany Glasgow, London. He wrote The Heathen Chinee, Luck of Roaring Camp, East and West Poems, By Shore and Sedge and later From Sandhill to Pine, Under the Redwoods. He died at Cambridge, England, May 5, 1902. What was his name?

2. This American author was born in Burlington, N. J., Sept. 15, 1789. He was an insubordinate student and was expelled from Yale. He sailed on a merchant vessel to Europe and became a midshipman in the U. S. Navy. He was a fighter and was constantly involved in quarrels with newspapers and libel suits he brought against those who attacked him. He wrote more than 30 novels, and many books of travel and became internationally famous. He wrote The Spy, The Pioneers, The Pilot, The Last of The Mohicans. He is best known for The Leather-Stocking Tales. He died Sept. 14, 1851 at Cooperstown, N. Y. Who was he?

(Names at bottom of column)

YOUR FUTURE

Indications are that you should have revival of fortunes during the next months, but be cautious in all your activities. Today's child is apt to be fortunate and happy through life.

Sunday, March 12: A fairly happy and mainly successful year should be yours if you will be content with small gains and take advice of wise friends. It is probable that a child born today will be cautious, prudent and intellectual.

IT'S BEEN SAID

A man isn't poor if he can still laugh. Raymond Hitchcock

HOW'D YOU MAKE OUT?

1. Napoleonic war.
2. Thomas Jefferson.

Try And Stop Me

By BENNETT CERF

The story of how Gabriel Pascal secured the film rights to all of George Bernard Shaw's plays may sound incredible but it's the gospel truth. Pascal, a brash Hungarian, strode into Shaw's presence, and declared, "You are the sole reason I am standing here." Shaw laughed and said, "Who did you say your mother was, young man?" But Pascal was not to be turned aside by a witticism. "I mean I have come to England just to convince you I am the man to produce Major Barbara, Pygmalion, and your other works on the screen," he persisted.

"You're not the first to ask me for these rights," Shaw reminded him. "How much do you offer?" "My genius," said Pascal solemnly. "I haven't fifty pounds to my name." Shaw gasped, roared with delight — and signed.

When Greer Garson was injured during the filming of a thrilling beach rescue, the Monterey Herald provided a real collector's item by announcing solemnly,—"The area in which Miss Garson was involved is spectacularly scenic."

(Copyright 1950 by Bennett Cerf)

OILS MADE SOLID

Hydrogenation is a process for turning liquid vegetable oils into solid white fat.

3. Asia
4. Santa Fe
5. The batter hits a home run off the pitch.

1. Bret Harte
2. James Fenimore Cooper

BARCLAY ON BRIDGE

By Shepard Barclay

"The Authority on Authorities"

DON'T RETURN HIS SUIT

"RETURN your partner's suit" is a good rule to follow most of the time when he has opened a spot card or low honor against a No Trump contract. But when you are battling a suit contract, the reverse should apply most of the time. Then, if you have any rule at all, it should be something like this: "Against a trump contract, don't return your partner's suit when he has led a fairly low card."

	♠ K Q 10 4 ♥ Q 8 7 ♦ J 6 5 3 ♣ 9 4	
♠ 7 6 2 ♥ J 5 ♦ A Q 10 ♣ K J 10 3 2	N W E S	♠ 8 7 3 ♥ 10 2 ♦ 9 7 4 2 ♣ A 8 7 6
	♠ A 9 5 ♥ A K 9 6 4 3 ♦ K 8 ♣ Q 5	

(Dealer: East. North-South vulnerable.)

East	South	West	North
Pass	1♥	2♣	Pass
Pass	2♥	Pass	3♥
Pass	4♥		

West decided to open his disconnected club suit, picking the same card that he would lead against a No Trump game, the J. East won it with the A and made the same return he would against a No Trumper, the fourth best club 6. By so doing, he wrecked his side's hopes. West took that with the K, but South now was ready for any return, could clear the trumps and run four spades, discarding a diamond on the last. That limited the defenders to one trick in diamonds, assuring the success of the contract.

If East had remembered that a defender against a suit contract —especially one who had bid usually wants his honor strength in some other suit or suits led up to, he would have been under compunction to return a diamond. That would have given West two rapid tricks, followed by the club K to beat the game.

The reason why return of your partner's suit is desirable against a No Trump game is apparent when the declarer is working on a trump enterprise. In a No Trump situation, is is ordinarily wise for the defense to establish the long cards of the side's best suit. That does no good, however, in a trump contract, since the declarer can ruff the lower cards. It is therefore incumbent on the defenders to seek tricks at or near the top of their own suits before the declarer can discard his losers in them.

* * *

Your Weekend Question

What single call has the odds so tremendously in its favor that it should be used very much more than it is by most pretty good players?

A Glance Backward

A DECADE AGO
(From The Daily Times)

Al Kuse of Oak Bluff Avenue and Jeffer. M. Ruston of Chestnut Avenue both business photographers, were the recipients of the two monthly prizes offered by the Westchester Shore Humane Society for outstanding pictures . . . Refunding of tolls collected illegally on the Hutchinson River Parkway was delayed back three months while county officials investigated the counterfeiting of refund stubs. . . Lloyd T. Rice, who had charge of all village trees, warned residents against chopping down trees that had been damaged by the sleet storm . . . The Finns appealed to Hitler to halt the Soviet invasion of Finland and Sweden also sought a way to bring quick peace in Scandinavia before the conflict . . . read . . . Rose Tomaso directed the Mamaroneck Art group in a show at the Playhouse. . . Ruth and Dorothy Beirn of Larchmont were taking active parts in the ice carnival at Playland. . . . Joseph Stout of Larchmont was a cadet in the Calvary Battalion of New York Which had Edward Bakker of Dean Place, Town, as first sargeant. . . . craig Wood, famous no of Mamaroneck's Winnerd Foot Golf club, tabbed Sam Snead as the country's best golfer. . . . . Wilbur "Willie" Garvin was elected captain of the 1939-40 Bellows basketball team after the season had been completed. . . . Local bake shops had lemon chiffon pies for sale at 22 cents per. Fancy roll butter had gone up to 30 cents a pound. . . . and just 35 years ago Miss Marjorie Saurer of Hillcrest Avenue was initiated into the Gamma Delta Chapter of Kappa Kappa Alpha Sorority.

Spring Organ Recital Set at County Center

The first free Spring organ recital will be held on Sunday afternoon, March 19 in the County Center at White Plains under the auspices of the Westchester Recreation Commission.

Henry F. Seibert of Pelham, organist and choir master of the Trinity Lutheran Church, Scarsdale, and an Associate of the American Guild of Organists, will be at the console.

Also on the program will be the a cappella choir of the Eastchester High School under the direction of John W. Holt. Lois Miller is the soprano soloist and Bea Miller the accompanist.

Having troubles? Let a Daily Times Want Ad help you solve them!

WFAS 123 or 1230 WFAS FM 103.9 mc.

AM and FM PROGRAMS broadcast simultaneously, Monday through Saturday 7:00 A. M. to 10:00 P. M. — Sunday 9:00 A. M. to 9:00 P. M.

NEWS SCHEDULE (except Sunday) 7:45, 8:55, 9:55, 10:55, 12:55 A. M., 12:45, 1:55, 2:55, 4:55, 5:55 P. M. — Sunday 9:00, 10:00 A. M.

TODAY'S DETAILED PROGRAMS

4:30 P. M.
WNBC—Teddy Is My Son.
4:45 P. M.
WFAS—Newscast.
5:00 P. M.
WFAS—Tea Time.
WABC—Junior Miss.
WOR—Time or Talco.
WJZ—Music.
WCBS—Jimmy Dorsey.
5:15 P. M.
WNBC—Girl Scout Party.
5:30 P. M.
WFAS—Story Time.
WJZ—Music.
WOR—Uncle Harris.
WCBS—Music Notebook.
5:45 P. M.
WFAS—Music Box.
WOR—To be announced
WJZ—Tom Mix Crumpets.
WNBC—Interviews.
5:55 P. M.
WFAS—Newscast.
6:00 P. M.
WFAS—Today in Sports.
WNBC—News.
WOR—News.
WJZ—News.
WCBS—News.
6:15 P. M.
WFAS—Music.
WNBC—Religion in News.
WOR—Bill Lane.
WJZ—Renner Trio.
WCBS—Viewing the Press.
6:30 P. M.
WFAS—Dinner Concert.
WNBC—Symphony Orch.
WOR—News.
WJZ—Winner Sports.
WCBS—Gov. Dewey.
6:45 P. M.
WOR—Sports—Lomax.
WJZ—Lucky Time.
WCBS—News.
7:00 P. M.
WOR—Frank Parrell.
WJZ—String Ensemble.
WCBS—Young Love.
7:15 P. M.
WOR—ANSWER Man.
WJZ—Dick Ackiness.
7:30 P. M.
WFAS—Winter Serenade.
WNBC—Archie Andrews.
WOR—Comedy of Errors.
WJZ—Chandu Magician.
WCBS—Vaughn Monroe.
7:45 P. M.
WOR—John B. Kennedy.

8:00 P. M.
WFAS—Music to Dream By.
WNBC—Hollywood Theatre
WOR—Twenty Questions.
WJZ—Radio Award.
WCBS—Dave Autry.
8:30 P. M.
WFAS—Cuenico Melodies.
WNBC—Gangbusters.
WOR—Get More From Life.
WJZ—Hollywood Spotlight.
WCBS—The Goldbergs.
8:00 P. M.
WFAS—Let's Dance.
WNBC—Your Hit Parade.
WOR—Meet Your Match.
WJZ—Barbara Fitch.
WCBS—Dance Busters.
9:30 P. M.
WNBC—Dennis Day.
WOR—Soundscoop.
WJZ—Arthur Godfrey.
10:00 P. M.
WFAS Sign Off.
WNBC—Jack Benny.
WOR—Sports Slant.
WJZ—Bal. At Shamrock.
11:00 P. M.
WNBC—News Tweet.
WOR—News.
WJZ—News—Weather.
WCBS—News.
11:15 P. M.
WNBC—Morton Downey.
WOR—Sports—Weather.
WJZ—Weather—Sports.
WCBS—Galen Drake.
11:30 P. M.
WNBC—Dance Music.
WOR—Dublin Orch.
WJZ—Music.
11:45 P. M.
WCBS—Music.
12:00 P. M.
WNBC—News—Music.
WOR—News—Music.
WJZ—Symphony Sid.
WCBS—News—Music.

Television

2:45 P. M.
WFIX-11—Basketball.
4:00 P. M.
WJZ-7—Phone Game.
5:30 P. M.
WTZA-5—Gun Firehouse.
WATV-13—Feature Film.
6:15 P. M.
WCBS-2—Music—Weather.
6:30 P. M.
WCBS-2—Lucky Pup.
WABD-5—Western.
WOR-9—Mystery Rider.
WATV-13—Tech Topper's.
6:45 P. M.
WCBS-2—Lucky Pup.
WNBT-4—Nature of Things.
WOR-9—Time for Beany.
WFIX-11—City Hall.
7:00 P. M.
WCBS-2—Harry Bluee.
WNBT-4—American Forum.
WOR-9 Cowsie Carnival.
WFIX-11—Movie.
WATV-13—Western.
7:15 P. M.
WCBS-2—Interviews.
WJZ-7—Ted Tims.
WOR-9—Mystery.
WFIX-11—To be announced
7:30 P. M.
WCBS-2—John B. Kings.
WNBT-4—Marr, Kay and Johnny.
WABD-5—Capt. Video.
WJZ-7—Ted Tims.
WOR-9—Magic In Air.
WFIX-11—Mystery.
8:00 P. M.
WCBS-2—Sell. Or. Reverse.
WNBT-4—Saturday Revue.
WABD-5—Dinner Dates.
WJZ-7—Jackie Robinson.
WOR-9—Sports.
WFIX-11—Mystery.
8:30 P. M.
WABD-5—Boxing King.
WOR-9—Sports.
8:45 P. M.
WOR-9—Wrestling.
9:00 P. M.
WCBS-2—Ed Wynn.
WABD-5—Stars Parade.
WOR-9—Boxing.
WFIX-11—Boxing.
WATV-13—Western.
9:30 P. M.
WCBS-2—Winner Take All.
10:00 P. M.
WCBS-2—Film.
WABD-5—Wrestling.
WATV-13—March of Talent
10:30 P. M.
WNBT-4—Stock Car Races.
11:00 P. M.
WCBS-2—Film.
WABD-5—News.

TOMORROW'S DETAILED PROGRAMS

6:00 A. M.
WNBC—News. Prayers.
WOR—Bing Crosby.
WJZ—Spiritual Hour.
WCBS—News.
6:15 A. M.
WNBC Radio Reporter.
WCBS—Chariot Wheels.
6:30 A. M.
WNBC—Sifting Quartet.
WCBS—Garden Gate.
6:45 A. M.
WCBS—U.N. Memo.
6:55 A. M.
WFAS Sign On.
8:00 A. M.
WFAS—Salvation Army.
WNBC—World News.
WOR—NEWS.
WJZ—Music Time.
WCBS—News Roundup.
8:15 A. M.
WFAS—America on Parade
WNBC—Sunday Comics.
WOR—Faith To Live By.
WJZ—Frank Parker Songs.
8:30 A. M.
WFAS—Christian Calls.
WOR—Sunday Chapel.
WJZ—Voice of Prophecy.
8:45 A. M.
WNBC Male Quartet.
WCBS—Trinity Choir.
10:00 A. M.
WFAS—Music.
WNBC—Bill Phillips.
WOR—News.
WJZ—Israel Message.
WCBS—Church Program.
10:15 A. M.
WOR—Bill Lane.
10:30 A. M.
WFAS—Music For Sunday.
WNBC—Children's Program
WOR—Kevin C. Hill.
WJZ—Southern Idaes.
WCBS—Church Program.
10:45 A. M.
WFAS—Your Renewal.
11:00 A. M.
WFAS—First Baptist Church
WOR—News.
WJZ—Fashion Reporter.
WCBS—News.
11:05 A. M.
WCBS—News Makers.
11:15 A. M.
WOR—Dorothy and Dick.
WJZ—Frank and Ernest.
WCBS—World Affairs.
11:30 A. M.
WNBC—Richard Henry Knox
WOR—Sunday Serenade.
WCBS—Theodore Chase.
11:45 A. M.
WNBC—Ed Brinston, Sons
12:00 NOON
WFAS—Newscast.
WOR—Philo Vance.
WJZ—Beth Richards.
WCBS—Get More From Life
12:15 P. M.
WNBC—Tex and Jinx.
12:30 P. M.
WNBC—Eternal Light.
WOR—Tabernacle Choir.
WJZ—Dr. Paul Dudley Sheldon.
12:45 P. M.
WOR—Lowell P. Wyatt.
1:00 P. M.
WNBC—Souvenirs.
WNBC—Southern Forum.
WOR—Sidney Walton.
WJZ—Religious Talk.
WCBS—News Analysis.
1:15 P. M.
WOR—Pot Shoe.
WCBS—Elmo Roper.
1:30 P. M.
WFAS—Catholic Hour.
WNBC—Quiz Kids.
WOR—Show Shop.
WJZ—National Vespers.
WCBS—Dallas Lee Lane.
2:00 P. M.
WFAS—Promenade Concert.
WNBC—Theater.
WOR—Dennis Taylor.
WJZ—Next Around World.
WCBS—Let's Seal Show.
2:30 P. M.
WOR—Gene Sheen.
WJZ—Mr. President.
WCBS—Galen Drake.
2:45 P. M.
WFAS—Christian Science.
WCBS—Bill Leon Shore.
3:00 P. M.
WFAS—Promenade Concert.
WNBC—One Man's Family.
WCBS—Symphony.
WOR—Mr. Dynamite.
WJZ—Speaking of Songs.
3:30 P. M.
WNBC—Quiz Kids.
WOR—Juvenile Jury.
WJZ—Lutheran Hour.
4:00 P. M.
WFAS—Westchester Newspaper Forum.
WNBC—Ernie C. Hill.
WOR—Hopalong Cassidy.
WJZ—Vocal Varieties.
4:15 P. M.
WNBC—Fatal Unlimited.
4:30 P. M.
WNBC—High Adventure.
WOR—Martin Kane.
WJZ—Opera Album.
WCBS—Record Parade.
4:45 P. M.
WOR—Sky Blazers.
5:00 P. M.
WFAS—Tranicana.
WNBC—Detective.
WOR—The Shadow.
WJZ—Think Fast.
WCBS—Earn A Vacation.
5:30 P. M.
WFAS—Blue Club.
WNBC—Adventure of Stars.
WOR—True Detective.
WJZ—Cowboy Theater.
WCBS—Battle of Music.
6:00 P. M.
WFAS—Operation Good Samaritan.
WNBC—Cellular Hour.
WOR Ray Rogers.
WJZ—News.
WCBS—Favorite Husband.
6:15 P. M.
WFAS—Save Your Vision.
WJZ—Monday Headlines.
6:30 P. M.
WFAS—Dinner Concert.
WCBS—Our Miss Brooks.
WOR—Nick Carter.
WJZ—Music With Girls.
WNBC—Henry Morgan.
7:00 P. M.
WNBC—Gabby Lendon.
WOR—The Falcon.
WJZ—Robert Shaw Choir.
WCBS—Jack Benny.
7:30 P. M.
WFAS—Winter Serenade.
WNBC—Phil Harris Show.
WOR—The Saint.
WJZ—Mr. Mayor.
WCBS—Amos 'n' Andy.
8:00 P. M.
WFAS—Best Music Assoc.
WNBC—Bob Smith.
WOR—Gangbusters.
WJZ—Stop the Music.
WCBS—Charlie McCarthy
8:30 P. M.
WFAS—Teen Age Topics.
WNBC—Theater.
WOR—Show.
WCBS—Red Skelton.
8:45 P. M.
WOR—David Snell.
9:00 P. M.
WFAS—Sign Off.
WNBC—Opera Concert.
WJZ—Walter Winchell.
WCBS—Fred Allen.
9:15 P. M.
WNBC—Lowell P. Parsons.
9:30 P. M.
WNBC—Family Music.
WCBS—Bishop Sheen.
9:45 P. M.
WCBS—News.
10:00 P. M.
WNBC—Sports Center.
WOR—To be announced.
WJZ—Jackie Robinson.
WCBS—Your Nick Taken.
10:15 P. M.
WOR—Odd But True.
WJZ—News—Scholsky.
11:00 P. M.
WOR—News.
WJZ—News—Pearson.
11:15 P. M.
WCBS—News.
11:30 P. M.
WNBC—Dance Music.
WOR—This Is Europe.
WJZ—Dance Music.
WCBS—Orchestra.
11:35 P. M.
WJZ—Music.
12:00 P. M.
WNBC—News—Music.
WOR—News—Music.
WJZ—News—Music.
WCBS—News—Music.

Television

10:00 A. M.
WTZX-5 Sign On.
10:15 A. M.
WNBT-4—Newsreel.
10:30 A. M.
WNBT-4—Philo's Home
11:30 A. M.
WNBT-4—Magic Clown.
12:00 P. M.
WNBT-4—You're An Artist
12:30 P. M.
WNBT-4—Don Winslow.
2:00 P. M.
WATV-13—Human Interest
2:30 P. M.
WFIX-11—Hockey.
WATV-13—Film.
3:30 P. M.
WNBT-4—Film.
4:00 P. M.
WNBT-4—Nature of Things.
4:30 P. M.
WNBT-4—Mrs. Roosevelt.
WATV-13—Western.
4:15 P. M.
WCBS-2—Music—Weather.
4:30 P. M.
WCBS-2 Lamp to my feet.
WNBT-4—Meet the Press.
5:00 P. M.
WCBS-2—Theater.
WJZ1-4—Animal Forces.
WATV-13—Junior Frolics.
5:30 P. M.
WNBT-4—Hopalong Cassidy
WFIX-11—Sports Film.
WATV-13—IRMES SHOW.
5:45 P. M.
WABD-5—News.
6:00 P. M.
WABD-5—Western.
6:15 P. M.
WABD-5—Film.
6:30 P. M.
WCBS-2—Theater.
WJZ1-4—Animal Forces.
WATV-13—Western.
6:45 P. M.
WNBT-4—Hopalong Cassidy
WFIX-11—Movie.
WATV-13—Junior Frolics.
7:00 P. M.
WABD-5—News.
7:15 P. M.
WCBS-2—Interviews.
WJZ-7—Ted Tims.
WOR-9—Mystery.
WFIX-11—To be announced
7:30 P. M.
WCBS-2—John B. King.
WNBT-4—Marr, Kay and Johnny.
WABD-5—Capt. Video.
WJZ-7—Ted Tims.
WOR-9—Magic In Air.
WFIX-11—Mystery.
8:00 P. M.
WCBS-2—Sell. Or. Reverse.
WNBT-4—Saturday Revue.
WABD-5—Dinner Dates.
WJZ-7—Jackie Robinson.
WOR-9—Sports.
WFIX-11—Mystery.
8:30 P. M.
WABD-5—Boxing King.
WOR-9—Sports.
8:45 P. M.
WOR-9—Wrestling.
9:00 P. M.
WCBS-2—Ed Wynn.
WABD-5—Stars Parade.
WOR-9—Boxing.
WFIX-11—Boxing.
WATV-13—Western.
9:30 P. M.
WCBS-2—Winner Take All.
10:00 P. M.
WCBS-2—Film.
WABD-5—Wrestling.
WATV-13—March of Talent
10:30 P. M.
WNBT-4—Stock Car Races.
11:00 P. M.
WCBS-2—Film.
WABD-5—News.

BOYS' AND GIRLS'

WANT AD WEEKS

March 13-18, 1950

1. School children, 16 years or under, may advertise without charge in The Daily Times between March 13th and 18th.
2. Want Ads may offer to buy, sell or exchange children's merchandise and the offering of services.
3. Want Ads will be accepted until March 18, 1950 (9:00 A. M.) for insertion on that date; however, Want Ads will be accepted for any number of days up to six; this will be determined by the date the ad was received.
4. Want Ads will appear under a special heading of "Boys' and Girls' Want Ads" in the Want Ad Section.
5. Want Ads will be accepted only for: (1) Things boys and girls use. To mention a few: Sporting equipment, penknives, bicycles, dogs, birds, rabbits, wearing apparel, musical instruments, books, fountain pens, pencil sets, sleds, electric trains—in fact any article of value that you think some other boy or girl will want. (2) Or, the offering of services. You can earn extra spending money by offering your services to run errands, dog walking, baby sitting, etc.
6. Want Ads will be 25 words or less.
7. Want Ads will appear for six consecutive days (in accordance with Rule 3), but boys and girls are requested to cancel their ads as soon as results are obtained.
8. The name and address of the boy or girl advertiser must appear in the Want Ad, though telephone number may be used, too.
9. Bring or mail all Want Ads to The Daily Times Office (Want Ads for this feature cannot be accepted over the telephone).
10. Want Ads must be written plainly on one side of the paper and bear the age and school attended of the boy or girl who is advertising and be accompanied by a note of written permission from one of their parents.
11. The Daily Times reserves the right to rewrite or reject all copy.

Pack 3 Cubs Win Awards And Prizes

Den One won the prize for the best exhibit at last night's meeting of Pack Three, Cub Scouts, at Central School, with honorable mention to Dens Three and Four. Judges were Mrs. William Bowman and Roland Sherwood.

Inspection committee prizes were awarded by Dr. Stanley Terdiman and Alexander Finson to Den Five, headed by Mrs. L. F. Travis as den mother; Bobcat awards were made by Cubmaster Thomas F. Hartley, and Assistant Cubmaster L. F. Travis presented the achievement awards.

Reports on projects and activities of dens were given by Mrs. John Noble, Mrs. F. C. Thieme, Mrs. Mark La Guardia, Mrs. Floyd Wright, Mrs. Travis, Mrs. F. L. Taylor and Mrs. Stanley Sapery, den mothers. Clayton L. Davis, pack chairman, addressed Cubs and parents briefly and entertainment was provided by Jules Spiegel and George Stanton of Mamaroneck, who offered a cowboy program.

The meeting opened with the pledge to the flag and singing of "America."

Awards were presented as follows: Tommy Gabriel, Richard Du Bois, Richard Kensy, Billy Nevin and Sylvester Iverson, bobcat awards; Ken Guthrie, Stanley Guttman, James McNamara and Richard O'Reilly, wolf badges; Keith Man, Barry Wright and Roger Davis, bear badges; Martin Kenner, Tim Byrne, Ken Guthrie, Stanley Guttman, Peter Moore, Lex Scott, Frank Farrell and Richard O'Reilly, gold arrow awards.

Silver arrow awards went to Tim Byrne, Ken Guthrie, John Maneusi, Larry Simon, Dick Finsun, Lex Scott, Dick Teichman, Dick Travis and Richard O'Reilly. Frank Taylor received a denner award and Ricky McClure received the assistant denner award.

R. F. DeLima Elected PBK At Amherst

Richard F. de Lima of Scarsdale, member of the junior class at Amherst College and a graduate of Mamaroneck High School, has been elected to the Amherst Chapter of Phi Beta Kappa, national honorary scholarship fraternity.

One of seven juniors and 26 seniors capped for Phi Beta Kappa, selected by undergraduate members on the basis of high course averages, de Lima is the son of Mr. and Mrs. F. A. de Lima of Quaker Square. At Mamaroneck High School he was active in extra-curricular programs including music and debating.

He is a member of Theta Delta Chi Fraternity, The Sphinx and the Junior Honor Society, and is on the dean's list.

Camp Fire Girls Mark Birthday at Churches

Members of Mamaroneck's nine Camp Fire Groups, representing an enrollment of 150, will meet Sunday for services at the Mamaroneck Methodist Church at 11 A. M. in observance of the 40th birthday anniversary of the Camp Fire organization. Mrs. Ralph H. Phelps, chairman of the Guardians Association, will lead the group in the law of the Camp Fire. Services will be held at 9 A. M. at Holy Trinity Church for Catholic members.

Jane Martin Accepted At Cornell University

Jane Martin, daughter of Mr. and Mrs. Robert H. Martin of 513 Wagner Avenue, Mamaroneck, has been accepted at Cornell University, College of Arts and Sciences. Miss Martin is a senior at Bellows High School where she is president of the Honor Society, vice president of the General Organization, varsity cheerleader, active in intramural girls' sports and member of the Library squad orchestra and Glee Club.

She is a member of the Mariner Ship "White Heather", the Sub Debs of the Mamaroneck Woman's Club and St. Thomas's Church choir.

Just around the corner— *you may need insurance with*

Call Earl Quick
Mamaroneck 9-3770
Fred T. Wilson Corp.

PRIZE WINNERS last night at the annual "Amateur Night" event of the open house program sponsored by the Parent-Teacher Association at Mamaroneck Junior High School included the group pictured above. Left to right are Loretta Maksudian, Jane Scofield, Lillian Maksudian, William Kaufman and Joseph De Marco. Other winners were Richard Lukins, Sally Ann Goulding, Sharon Johnson, Victor Ziskin and Victor Narzolli. Judges were Miss Lilyan Von Stein, Randolph Rose and James Hayes.
—Staff Photo

Parenthood Group Hears Two Speakers

Mrs. George Norton, executive secretary of the Westchester Cancer Committee, and Mrs. Richard Wilson, Westchester chairman of Service for Youth Consultation were the guest speakers yesterday at a county meeting of the Westchester Committee for Planned Parenthood, held at the Federal Savings Bank in Bronxville.

Mrs. Norton discussed the Cancer Committee's work in Westchester and Mrs. Wilson outlined the Youth Consultation work in Westchester.

Plans were discussed for the County Conference and Panel Discussion to be held April 17 at the home of Miss Ellen Langdon, Hummocks Road, Larchmont.

Members from Larchmont who attended were Miss Langdon, honorary chairman, Mrs. Ernest W. Bishop, chairman of the Larchmont Branch of the Southern Westchester Committee for Planned Parenthood and Mrs. S. S. Van Wie, vice chairman of the Larchmont Branch.

59 Members Of St. John's Win Awards

Attendance awards have been presented fifty-nine members of the Sunday School of St. John's Church, Larchmont, who completed the required attendance periods during Dec. 1949 and Jan. 1950.

The group included: One year: Donna Beauchamp, Richard Buffinton, Bishop C. Cornwell, Jr., Gregory Kline, Elizabeth Leek, Carol Nast, William Payne, Ronald Richard, Thomas Richard, Deborah Richard, Michael Saunders, Stephen Shaw, William Strah, Richard Walsh, Ian Nichols. Two years: Donna Beulchi, Barbara Buffinton, Stuart Close, Cecile deCant, Barbara Gahan, Jeffrey Jackson, Joy Jackson, Bruce Kinlock, Robert Legler, George Packard, Daniel Paige, Peggy Paret, Susan Paret, Jayne Piper, Elizabeth Rose, Marshall Seifert, Wilkie Simpson, John Sutphen, Nini Thompson, Penny Williams.

Three years: Gordon Bigger, Richard Case, John Hagaman, James Hockett, Margaret Judge, David McKeand, Donald Moeller, Jennifer Newsom, Ann Schumacher, Glenn London, Jeanette Tranenity. Four years: Hubert Mandeville, Arthur Mattison, Lucinda Paddock, Robert Hobert.

Five years: Barbara Butterfield, Anthony Leonard, Jacqueline London, Judith McLean, Ann Mitty. Six years: Barbara Burdick. Seven years: Ann Pfeiffer; Nine years: Jack Kipp; Thirteen years: Gerald White.

St. Patrick's Day Dance March 18 At Orienta

A St. Patrick's dinner-dance will be held March 18 at the Orienta Beach Club's club house. Music will be provided by Billy Elmore's Rascals and entertainment will be presented by the Eyrton Dance Studio of New Rochelle. Fred Lightfood is chairman of the entertainment committee.

Mr. and Mrs. Feldman Parents Of Leslie Jill

Mr. and Mrs. Milton Feldman of 1880 Palmer Avenue, Larchmont have announced the arrival of a daughter, Leslie Jill, born March 5 at the New Rochelle Hospital. Mrs. Feldman is the former Shirley Levine, daughter of Mr. and Mrs. Morris Levine of Brooklyn.

SON TO BROWNS

Mr. and Mrs. Gilbert E. Brown of 1377 Weaver Street, Scarsdale, have announced the arrival of a son, Clifford Elias, born Feb. 28 at the Lawrence Hospital in Bronxville. The new baby is the brother of James Elliott, two years old. Mrs. Brown is the former Doris Elias, daughter of Mr. and Mrs. Harry Elias, of 15 Lookout Circle, Larchmont.

R. M. Fuller, Marion Moe, Are Betrothed

Mr. and Mrs. Fred Moe, of Evram, Conn., announce the engagement of their daughter, Marion, to Randolph MacKenzie Fuller, son of Mr. and Mrs. Randolph Mercein Fuller of Scarsdale.

Miss Moe studied at Columbia University and is with the child guidance department of the Greenwich schools.

Mr. Fuller attended Amherst, received the B.A. degree from Columbia University and is a member of Chi Phi and Shenorock Shore Club, Rye. He is with Rose and Parker Motors Corp., Larchmont.

Mr. Fuller is a grandson of Mrs. Charles H. Fuller of Bronxville and the late Mr. Fuller, who was formerly State Senator from Brooklyn, and, on the maternal side, of Mrs. Rufus O. Catlin of Scarsdale and the late Mr. Catlin.

The wedding will take place in April.

Prizes Given At Open House Amateur Night

First prize winners at last night's "Amateur Night" at the Mamaroneck Junior High School's open house held in the school gymnasium were Jane Scofield, for an original dance, and Joe de Marco for his harmonica playing.

Second prize went to Sally Ann Goulding, who played the piano, and Richard Lukins, for his imitation of Al Jolson. Sharon Johnston won third prize for the girls for an acrobatic act and Loretta and Lillian Maksudian, twins, won fourth for their ballet dance. Loretta also won fifth prize for a piano solo.

For the boys, Billy Kaufman won third place for singing and accompanying himself on the tipple. Victor Ziskin was fourth with his piano solo and Victor Narzolli won fifth prize for singing two Italian songs.

Others who participated in the show were Jim Posner, Buck Case, Ray Hoolinson, Jeanette Porgal, Peter Durgan, Lynn Morrison, Sharon Pollock, Sally Deutcher, Dale Woodruff and Helen Ramatta.

The open house is sponsored by the Mamaroneck Junior High School Parent Teacher Association's recreation committee. Co-chairmen were Mrs. James Broderick and Mrs. William C. Johnson. Present at the dance were Hoyt D. Smith, principal; Robert Gingrich, dean of boys, and Albert Earl of the faculty.

The open house season will be concluded with a semi-formal dance in April.

Arline Beth is Born To Maxwell Koweeks

Mr. and Mrs. Maxwell Koweek of 526 Stanley Avenue, Mamaroneck, have announced the arrival of a daughter, Arline Beth, born March 7 at the New Rochelle Hospital. Arline is the sister of Judith three years old. Mrs. Koweek is the former Hanna Grabelsky, daughter of Mr. and Mrs. Israel Grabelsky of 324 Frank Avenue, Mamaroneck.

Jane Hughes Plays Lead In April 21 Show

The cast for the play "The Late Christopher Bean" which will be presented by students of Mamaroneck High School April 21 in the school auditorium has been announced by Robert C. Hanna, who will direct the play.

Jane Ann Hughes will play the leading role of Abby and Walter Moeller and Mary Jane Pritzinger will play the featured parts of Dr. and Mrs. Haggett. Joann Travell and Fredericke Aschebourg have been selected to play the parts of Susan and Ada Haggett respectively, daughters of the elder Haggetts. Warren Creamer, a young village handyman will be portrayed by Michael Thenken. Gordon Nichols will play the part of Tallant, a young New York art critic and Rosen, a middle aged gentleman, will be played by Peter Wendell. Peter Grimm will enact the role of Maxwell Davenport, an elderly man.

The play tells the story of the belated discovery of the worth of some paintings of an unknown artist named Christopher Bean. Mr. Hanna stated, and the action takes place in the dining room of the Haggetts' house near Boston, Mass.

TRAVEL ABROAD

Mr. and Mrs. John W. McGrath of 906 Soundview Drive, Mamaroneck, their daughter, Miss Patricia McGrath, and Mr. McGrath's sister, Mrs. Eugene L. Sullivan of Bayside, L. I., who are traveling abroad, are leaving Rome and will tour Italy and France.

India's Women Discussed For Ursuline Unit

Modern European thoughts and Christian ideas are rapidly removing the features of traditional Hindu society which bestow an inferior position on women, the Rev. Jerome D'Souza, S.J., India delegate to the United Nations, told members of the Ursuline Guild yesterday in Brescia Hall, College of New Rochelle. Father D'Souza, one of two Catholic priests in the U.N. discussed "Women of India. Their Role in Indian Society, Past and Present."

Mrs. Joseph Harrington, president, announced completed plans for the Spring luncheon, bridge and fashion show to be held April 19 in the Larchmont Yacht Club, and introduced Mrs. James Buckley or Scarsdale, commentator for the affair.

Elected to the nominating committee were Mrs. Jed McCarthy of New Rochelle, Mrs. Hugh Fraser of Larchmont and Mrs. L. H. Matthews of Pelham. Mrs. Benton Kline of New Rochelle is chairman. Mrs. Gerald Carew of Bronxville is also on the committee, which will submit the slate at the May meetings. Recordings made at various College and Glee Club concerts were played by Mother M. Clotilde, Guild moderator, who announced the joint concert of the College Glee Club with those of St. John's University, Brooklyn, and Fairfield University, Fairfield, Conn., April 30 in the Waldorf-Astoria Hotel, New York City.

In explaining this great change in Indian tradition, Father D'Souza claimed, "Women are free; free because India is free, politically free. There is now a recognition that India needs initiative of all her children and that India will gain immensely if the vast reserve of women is now taught social and economic work which will be consecrated to India. India's destiny is in her own hands."

Despite the backwardness of India, she has had many heroic women who have shown great courage and leadership, and have even led armies and ruled kingdoms, he continued. The institution of polygamy caused the inferiority of women, the Indian priest said. The early Indian believed that many wives brought many children, thus providing many soldiers for the army. This idea of raising boys for the army brought about the destruction of female infants. However, women were soon recognized as fierce fighters. "Even the Emperor Akbar had women guards."

Another reason for the inferiority of women, according to Father D'Souza, was the early marriage of boys and girls. "Infant marriage was one of the features of the Hindu society," said the priest. He claimed that if the husband died, the female infant was considered a widow, who could never remarry. "Her head was shaven, she was dressed in white, and had to spend the rest of her life as a domestic drudge or in some life of service."

"Marriage is sacramental and permanent," he said, and mothers arrange the marriages. The inferiority of women is tempered by the religious background and kindliness which permeates her social position. "Even the early women accepted everything for their religion. The women are the maintainers of religious tradition. Men dare not do anything against them; they are even afraid of their women who use the same tactics of ignoring their husbands when the men have offended them as do American women. Their social position is commanding. Men worship them."

Tea was served by the hospitality cochairmen, Mrs. Hugh Frazer of Larchmont and Mrs. D. J. Cipriano of Mamaroneck, assisted by Mrs. E. F. Flanigan and Mrs. O. E. Luder of Scarsdale, Mrs. Thomas B. Mutlin of Pelham and Mrs. Merritt E. Seward of Larchmont. The tea table featured a Spring motif with pink snapdragons and white heather composing the floral appointments. Mrs. William A. Foley of Larchmont and Mrs. Frank A. Cataldo of New Rochelle poured.

URSULINE GUILD members pictured in an informal moment prior to the meeting yesterday at which the Rev. Jerome D'Souza, S.J., India delegate to the United Nations, spoke, include left to right, Mrs. James Buckley of Scarsdale, Mrs. Benton S. Kline of New Rochelle, Mrs. Gerald N. Carew of Bronxville and Mrs. James L. Symons of New Rochelle, recording secretary.
—Staff Photo

WINGED FOOT Golf Club held a luncheon bridge and fashion show yesterday, with Mrs. Owen A. Mandeville of Larchmont as general chairman and new styles presented by Saks Fifth Avenue. The group pictured above attending the event are, left to right, Mrs. Cornelius Shields, Mrs. Edward A. Arnold, Mrs. Mandeville, Mrs. Homer Johnson and Mrs. H. R. Prior, all of Larchmont. About 100 tables were in play.
—Staff Photo

Junior League Slates Addresses By National, NYC. Consultants

Mrs. Paul S. Wingert, education consultant for the Association of Junior Leagues of America, and Miss Mary C. Streeter, program consultant of the New York Junior League, will address the Eastern westchester Unit of the New York Junior League next Tuesday at the Larchmont Yacht Club.

The program will be the third in a series on "Community Study" under the direction of Mrs. Richard C. Staelin of Larchmont, chairman of the Provisional Training Course, and Mrs. John A. Keenan of New Rochelle, chairman of the Education Committee. The series is planned to acquaint members with the opportunities and responsibilities of the Junior League in the community.

The history and policies of the AJLA as well as the scope of individual league programs through the Association will be presented by Mrs. Wingert and Miss Streeter who will conduct the forum starting at 9:30 A. M.

Mrs. George S. Squibb, Jr. of Larchmont, chairman of the Unit, will preside at a short business meeting prior to luncheon. Candidates for the offices of chairman, treasurer and corresponding secretary will be presented by the nominating committee.

During the afternoon session, chairmen of Unit committees will describe Junior League activities for the past year.

Mrs. Wingert will be entertained at dinner at the Orienta Beach Club following the League meeting. Guests at the dinner will include Mrs. Squibb, Mrs. Staelin, Mrs. Keenan, Mrs. Louis O. Wheeler of New Rochelle, co-chairman of Provisional Training, and Mrs. William M. Ray of Larchmont, co-chairman of education.

After dinner, Mrs. Wingert will address a meeting of the Professional members of the Unit at the club rooms, 2 East Avenue, Larchmont.

Mrs. Wingert, who is a graduate of Wheaton College, came to the staff of the Association of Junior Leagues from the Adult Education Bureau of the New York State Education Department. Prior to that she was with the YWCA, and taught in the educational sociology department of Columbia University. A native of Akron, Ohio, Mrs. Wingert is the wife of Professor Paul S. Wingert of the Department of Fine Arts, Columbia University.

Miss Streeter came to the New York Junior League in 1946 as assistant program consultant and during 1949 was Acting Director of Volunteers at the Bellevue Rehabilitation Project. Last Fall she became program consultant.

MRS. PAUL S. WINGERT

Alan Epstein Accepted At New York University

Alan Epstein, son of Mr. and Mrs. Barney Epstein of 741 Halstead Avenue, Mamaroneck, has been accepted at New York University. Epstein is a senior at Bellows High School where he was junior homeroom president, General Organization representative and chairman of boys' sports for the yearbook. Active on iiftramural teams, he is a past president of the AZA boys' group of the Westchester Jewish Center and vice president of the Westchester Regional group.

Larchmonters Pledged To Lehigh Fraternities

Four Larchmont students at Lehigh University in Bethlehem, Pa., have been pledged to fraternities. John Peter Mulfeld, son of Mr. and Mrs. E. H. Mulfeld of 18 Woodbine Avenue, has been pledged to Lambda Chi Alpha national society. John W. Yates, son of Mr. and Mrs. Walter L. Yates of 278 Rockingstone Avenue, Phi Delta Theta; Willoughby C. Blocker, son of Mr. and Mrs. Walter A. Blocker of 49 Knollwood Drive, Phi Upsilon and David L. Lewin, son of Mr. and Mrs. Eugene Lewis Lewin of 77 Pinebrook Drive, Sigma Alpha Mu.

MOVE TO LONG ISLAND

Mr. and Mrs. Charles A. Finney have moved from Soundview Avenue, Mamaroneck, to 37-45 Eighty-fourth Street, Jackson Heights, L. I.

First Graders Entertain At Daniel Warren

Miss Maxine Harvey's Grade One A of the Daniel Warren School presented "Through the Gates to Healthland" and a musical program yesterday for the assembly program in the school auditorium.

Isobel Burger played three piano solos, "Ice Carnival," "Raindrops" and "Nightingale" and the Grade One chorus sang "Little Things That Candy Shop" and "The Merry-Go-Round."

Pupils taking part in the health program were Eugene Bortycott, Malcolm Brown, Peter Ciliberti, David Christiano, Peter De Angelis, Stephen Dietz, Thomas Hoffa, Richard King, Jan Marquard, Joseph Newbury, Eugene Scarangella, Edward Siegmann, Robert Wighton, Virginia Brady, Isobel Burger, Barbara Gifford, Elizabeth Heath, Genevieve Hoge, Margo Johnson, Carol Ann Miles, Frederica Miller, Barbara Reck, Terry Salmon, Dianne Tsulock and Elizabeth Marshall.

20 At Hadassah Party In Bienstock Residence

There were five tables in play at the bridge held yesterday afternoon in the home of Mrs. G. J. Bienstock, 38 Howell Avenue, Larchmont. Spring flowers decorated the tea tables and Mrs. F. D. Gershovitz and Mrs. Jules Englander, both of Larchmont, poured.

The bridge was one in the regular series being sponsored by the New Rochelle-Larchmont Chapter of Hadassah. The next bridge will be held March 24 in the home of Mrs. Harry Schwartz, 103 Hickory Grove Drive West, Larchmont.

EBBY HOUGHTON SAYS:
MAMARONECK BOY SCOUTS in their 40TH YEAR wish to congratulate the CAMP FIRE GIRLS on their 40TH BIRTHDAY and THE GIRL SCOUTS on their 38TH BIRTHDAY

HOUGHTON ASSOCIATES, INC.
Real Estate—Insurance
693 E. Post Rd. Mam. 9-0193

Women's Guild Holds Third In Bridge Series

The third in a series of card parties sponsored by the Women's Guild of the Church of Sts. John and Paul was held yesterday in the club house of the American Legion Post 347 of Larchmont, in Flint Park, with 40 tables in play.

Mrs. William B. Betzig was general chairman, with Mrs. James McDonnell, ticket chairman, assisted by Mrs. Dominic Librandi, Mrs. James McMullen and Mrs. Harry Malloy.

Mrs. H. D. Brennan, Mrs. Robert Murphy, Mrs. Walter Brady and Mrs. Paul Ryan were in charge of table prizes. Serving as hostesses were George Gray, Mrs. J. P. Coughlin, Mrs. Vincent Sunsley, Mrs. Frank Fabero, Mrs. Harold Hatch, Mrs. Nicholas Perry, Mrs. George Connor, Mrs. Philip Murphy, Mrs. Earl Onell, Mrs. Philip Librandi and Mrs. C. H. Pierce.

WESLEYAN GUILD

The League of Woman Voters will entertain with a short program for the Wesleyan Service Guild of the Mamaroneck Methodist Church at the guild's meeting Monday night at 8 o'clock in the church house. Members have been requested to come prepared to sew on layettes. Hostesses will be Mrs. Rushmore Houghton and Mrs. Charles Warren.

Mitchel Oil Corp.
"One of Westchester's Oldest Oil Companies"
- Fuel Oil
- Oil Burners
- Service

Mamaroneck 9-1607
Larchmont 2-1644
Enterprise 7017

The Daily Times

ESTABLISHED OCT. 1, 1925 ★ MEMBER OF AUDIT BUREAU OF CIRCULATIONS MAMARONECK, N. Y., MONDAY, MARCH 13, 1950 THE ASSOCIATED PRESS MEMBER OF ★ PRICE FIVE CENTS

The Weather

Rain ending tonight, becoming cloudy and slightly colder; low 20 to 30. Partly cloudy and seasonably cold tomorrow. High tides today at 8:11 P. M.; tomorrow at 8:51 A. M. and 9:05 P. M.

LENTEN GUIDEPOSTS

Rickenbacker Says He Found God While Flying On One Wing

By EDDIE RICKENBACKER

Edited by Norman Vincent Peale

Captain Eddie Rickenbacker, a Westchester resident, is high on the list of American heroes. A man of inspired and demonstrated faith, he has become in his lifetime almost a legendary figure. He is president of Eastern Air Lines, and one of the country's most vital and active business leaders.

THERE ARE a lot of things about the human mind and soul that we don't know much about. We get glimpses of them when in times of danger or suffering we cross a little way over the line of ordinary thought.

Rickenbacker

As I roared down the last stretch in an automobile race years ago I felt that I could control that machine with my mind, that I could hold it together with my mind, and that if it finally collapsed I could run it with my mind. It was a feeling of mastery, of supreme confidence. But it was real.

If I had said such a thing then, the boys would have called me crazy. Even now I can't explain it.

But I believe that if you think disaster you will get it. Brood about death, and you hasten your demise. Think positively and masterfully, with confidence and faith, and life becomes more secure, more fraught with action, richer in achievement and experience.

Perhaps such things as the control of mind over matter and the transmission of thought waves are tied up together, part of something so big we haven't grasped it yet. It's part of us and part of the Something that is looking after us. It's one of the things that make me believe in personal protection and in life after death. I don't know how to put it into words.

Another strange thing happened to me. Several years ago I was flying to Chicago. It was a Sunday afternoon in the middle of December, and the weather was miserable. We suddenly lost the radio beam. For a long time we cruised back and forth trying to pick it up. Fog was all around us.

Flying Blind on the 'Big Radio'

WE WERE LOST, off the beam, and flying blind. Our two-way radio went out, and we had lost all communication with the world. For seven hours we flew—where, we didn't know. Nobody knew where we were; nobody even knew we were lost.

Darkness was coming on. Then, suddenly, we saw a break in the murk. The pilot brought the ship down to within 100 feet, and we saw lights go flashing by on a four-lane highway.

Then we saw a red glow away off to the right, headed for it, and saw a river gleaming. We flew up that river, and out of the dusk of Winter sprang a town—Toledo! I saw the Toledo-Edison sign flashing as we swept over the bridge tops. Skimming the roofs, we circled and landed at the airport a moment later. We had just enough gas left for 11 minutes of flight.

We had flown blind without a beam, but we were on a beam, just the same. I like to think it was the "Big Radio" that kept us going—the Thing that keeps all of us flying safely through the fog and night, toward some mysterious and important goal.

The "Big Radio" is a two-way job. You've got to keep tuned with It, and you have to talk back. I believe in prayer. I learned to pray as a kid at my mother's knee.

One day in France, with only one magneto on my Nieuport biplane functioning, I was attacked by three German Albatross planes. I came out of a dive so fast that the terrific pressure collapsed by right-hand upper wing. No matter what I tried I couldn't come out of that whirl of death. I often wish I could think as fast under normal conditions as I did during that drop.

While I fought the controls and tried to get the engine going, I saw all the good and bad things I had ever done, and most of them were bad. Then I began to pray.

"Oh, God," I said, "help me get out of this."

As a last desperate act, I threw my weight to the left-hand side over the cockpit and jammed the controls, then jammed the engine wide open. The thing suddenly sputtered and vibrated violently, and sailed away on how one good wing for France. I held it that way all the way home.

'I Knew There Was a Power'

THIS ESCAPE and others I have had were not the result of any superability or super-knowledge on my part. I wouldn't be

(Turn to Page 12, Please)

Combing The Town

Heads Drive

Jerome Kaufman, above, of Larchmont Acres, Larchmont, has been elected co-chairman of the tobacco industry's 1950 drive for the United Jewish Appeal of Greater New York, it was announced today by Jack D. Weiler, general chairman of the UJA's metropolitan campaign.

Elected at a recent meeting of industry leaders, Mr. Kaufman will take the lead in organizing the tobacco industry's annual fund-raising dinner for the United Jewish Appeal of Greater New York.

Mr. Kaufman is president of the Larchmont Temple and a director of the Larchmont Aid Association.

He is director of Industry and Public Affairs for the National Association of Tobacco Distributors, and was recently guest of honor at a dinner of the Federation of Jewish Philanthropies "in recognition of his outstanding activity in community leadership".

Observes Maneuvers

John B. Neely of 450 Weaver Street, Larchmont, has returned from a 16-day trip as civilian observer of "Fortrex," the largest amphibian - airborne maneuvers conducted by the Army, Navy and Air Force since the war. The climax of the Carribean war games was the combined assault March 8 on Vieques Island, East of Porto Rico.

Mr. Neely, who is a representative of the American Foundry and Machinery Company in New York City, embarked on the aircraft carrier Saipan at Norfolk, Va., later transferring at sea to the battleship Missouri. Both ships took part in the bombing and shelling of positions held by the defense forces. After the operations were ended, Mr. Neely returned from San Juan on a military plane.

Sparkman Elected

Drake H. Sparkman of 2 Byron Lane, Larchmont, has been elected president of the Yacht Architects and Brokers Association.

President of Sparkman and Stephens, New York, naval architects, Mr. Sparkman has been prominent in yachting circles for many years. He was chairman of the Coast Guard Committee for the Enrollment of Yachts and Personnel during the last war and became president of the Marine Museum of the City of New York in 1947. He has been a resident of Larchmont for 28 years.

WCVOA to Meet Here

The Westchester County Village Officials Association will meet at 8 P. M. Thursday in the Larchmont Municipal Building, Secretary Anthony Sansone of Mamaroneck has announced.

Reports will be heard from the Moore Plan, Police, Legislative, County Affairs and Building Code Committees.

Red Cross Box Score

Total amounts by percentages received up to last night in the Larchmont's $12,765 Red Cross campaign follows:

Total dollars toward goal	69.2
Number of contributions:	
Residential	18.9
Business	18.4

PRESIDENT CALLS FOR APPROVAL OF HOOVER REFORMS

Truman Sends to Congress Plans to Reorganize Federal Agencies

WASHINGTON, (AP) — President Truman today sent Congress a sheaf of plans to reorganize a long list of federal agencies and abolish one—the Maritime Commission.

Seaboard Congressmen and shipping interests were expected to fight the proposal to shift control of the merchant fleet over to Secretary of Commerce Sawyer.

In another of his 21 proposals, Mr. Truman lit the fuse for a second major explosion in Congress by calling for abolition of the almost-independent office of the General Counsel of the National Labor Relations Board. The post is held by Robert N. Denham.

Denham, prosecutor and policeman of the Taft-Hartley law, is at odds with the NLRB majority. He calls it pro-labor." Labor unions in turn have demanded Denham's removal.

The White House plans take effect automatically in 60 days, unless vetoed by either the House or Senate.

In 23 accompanying messages to Congress, Mr. Truman said the plans will save "modest" to "substantial" sums. All are based on proposals of the reorganiza-

(Turn to Page 11, please)

VILLAGE REGISTRY ADDS 174 VOTERS

District 6 Gains Strongly As Total Registration Hits 5,818

A total of 174 Mamaroneck voters who did not register last Fall added their names to the registry Saturday bringing the number of residents qualified to vote March 21 in the village elections up to 5,818.

Following is Village Clerk Fred Bull's tabulation of the registration by districts: District 1, 469; District 2, 583; District 3, 812; District 4, 1,017; District 5, 528; District 6, 658; District 7, 604; District 8, 685; and District 9, 402.

The net increase per district is fairly evenly divided and proportionate to the voting population of each district, except for District 6 and 4. District 6, where the polls are at the Columbia fire station, shows a net gain of 42 included in its 685 registered voters. The net increase in District 4, where the polls were at Central School, was only 18 for a total of more than 1,000 registrations.

The increased registration indicates interest in the approaching elections for three posts on the Mamaroneck Board of Trustees. Republican Trustee Alfred Weeks is a candidate for re-election on a slate with Jack Holland and Joseph Dalfonso. The Democratic Party's three candidates, also endorsed by the Independent Party, are Mrs. Ruth Amsel, Paul B. Hoeber and Major Augustine J. Gironda.

Judge Herny T. Hornidge, Democrat, who was victorious two years ago after a tight race with Republican Corporation Counsel Anthony Sansone, is assured of re-election. Renominated by the Democrats, his record in office prompted both Republican and Independent parties to endorse him for a full four-year term.

YOUNG REPUBLICANS representing 21 clubs of the Ninth Judicial District met Saturday in White Plains. Pictured, at left to right, Acting Judge Hunter Meighan of Mamaroneck, district chairman, Mrs. Eleanor A. Banks of Somers, cochairman; Margaret Calman of Pelham, secretary; Mary Cassone of New Rochelle, president of the Westchester Young Women's Republican Clubs. Standing, Theodore R. Greene of New Rochelle, executive secretary, and Assistant Corporation Counsel Walter B. Sollinger 3d of Mount Vernon, president of the Westchester Young Men's Republican Clubs.

Staff Photo

NAACP Joins Election Fray; Backs Democrats On Housing

The Mamaroneck Branch of the National Association for the Advancement of Colored People, terming itself a non-political organization, declared yesterday that the election issues are "above party politics" and entered the current campaign fray to back the Democratic-Independent ticket on its housing stand.

Benjamin Morrell, president, addressed the congregation at the First Baptist Church and sent letters to the Barry Avenue A.M.E. Zion and Strait Gate congregations urging the election of Paul B. Hoeber, Mrs. Ruth Amsel and Augustine Gironda March 21 to the offices of village trustee.

"This is a call to action," he declared. "If we are to survive as people and as Americans we must face the challenge. There have been many evictions right here in the friendly village of Mamaroneck. Our present Village Board has made no plans to protect its citizens from further evictions. To date there are no plans to meet the housing needs of the citizens who live here.

"Now the big noise around town is 'Housing will lead to Socialism'. How is it that using tax money to dredge the harbor for boat owners is all right, but housing for the people is Socialism?

"The U. S. Government and the State of New York have appropriated funds for housing. Mamaroneck can have housing. It is up to you to get men in office who will face the people's needs.

"We need jobs as well as housing. Taylor Reed asked to build a plant here in Mamaroneck. Your village fathers said 'No'. Life Saver wanted to build a plant in Mamaroneck. The answer was 'No'.

"We need playgrounds for our children, so they won't have to play in the streets. This Village Board does not care. Mr. Hoeber, Mrs. Amsel and Mr. Gironda, the Democratic candidates for trustee, stand for housing, jobs, playgrounds. They care about the people."

WEATHER DAMAGE FEARED IN COUNTY

Rain and Freezing Temperatures Seen Forerunner to New Ice Formations

Utility crews were ordered today to stand by for an emergency as the Weather Bureau officially forecast continued freezing rain and below-freezing temperatures for this afternoon and tonight.

Wire maintenance men feared an anniversary repetition of the disastrous "silver freeze" of March 4, 1940 which did $2 million worth of damage in Westchester.

Neither officials of the Westchester Lighting Co., nor the New York Telephone Co. had reports of any wires down. But the temperature was still 29 degrees at the Westchester County Airport and trees throughout the county were becoming heavy with ice. Conditions were worse north of White Plains and driving was extremely hazardous.

The "Catastrophe Plan" of the telephone company was taken out by division headquarters at White Plains for review at a special meeting of key personnel this afternoon. Colby Kalloch, division manager, said the plan provides for calling repair crews from as far west as the Mississippi if necessary.

The Westchester Lighting Co. was alerting engineers to watch for trouble and to call for outside repair held when needed. Crews can be sent from as far south as Washington, D. C. if called.

Temperatures at the commuting hour hovered around 30 de-

(Turn to Page 11, please)

POST LODGE WINDOWS, PORCH RAIL SMASHED

Broken windows and railing spindles at Post Lodge, Boston Post Road, Larchmont, were reported yesterday to Town of Mamaroneck Police by Mrs. Joseph Waller, wife of the owner.

About 3 P. M., Mrs. Waller told police, she first noticed a pane of glass broken in the window next to French doors leading to the back yard of the restaurant. Upon further investigation she discovered that most of the spindles in the back porch railing and been kicked out and apparently used to break three other windows in the basement door. Nothing was reported missing.

Town police also discovered broken windows at Murray Avenue School.

Howe Takes Optimistic View Of Immediate Future Of U. S.

Quincey Howe, well known radio and television news commentator, last night took an optimistic view of the immediate future of our affairs with Russia and our internal course toward the welfare state in an address before the Second Friday Forum at the Mamaroneck Methodist Church.

He compared our present relations with Russia to the old days in the West when two gamblers would sit with their guns on the table ready for action.

"There are three things that can happen in a situation like that," he declared. "At the slightest provocation, they can just pick up their guns and start shooting. Or one of them can say, 'I don't think my gun is as good as yours. I guess I'll come around on any terms you suggest'. Or they can just sit there until they decide they might as well talk it out and try to settle their differences."

Mr. Howe believes war with Russia is not imminent, partly because Russia's resources are still badly depleted from the last war but principally because of Russia's political philosophy.

"In Germany," he explained, "the Nazis were bent on doing it in a hurry on what they believed to be inferior peoples. The Russian approach is not like that at all. Russia believes that Communism is a way of life which will eventually change the world. Russians believe they are ahead of the rest of us — merely forerunners of a way of life which the rest of the world will eventually adopt.

Mr. Howe linked American economy with the cold war pointing out that employment is consistent upon government spending. Stalin could bring about the collapse of our economy, he stated, by suddenly calling off the cold war.

He declared that we may expect to live for a long time in a divided

(Turn to Page 12, Please)

MEIGHAN HEADS DISTRICT G.O.P.

Young Republicans Elect Him Chairman at Five-County Meeting

Hunter Meighan of Mamaroneck was elected chairman of the Ninth Judicial District Young Republicans at a meeting of 100 delegates from five counties Saturday at Westchester Republican Headquarters.

Margaret Calnan of Pelham was endorsed for secretary of the State Association of Young Republican Clubs, and Carl Snad of White Plains for national representative to the association. Chairman Meighan will present their names at the annual convention to be held March 25 in Glens Falls.

Other candidates endorsed were: Clifford White of Ithaca, president; Norbert Noel and Jean Viola of White Plains for governor and cogovernor of the Westchester Young GOP; Gertrude Burroughs of Poughkeepsie, secretary to the board of governors; Ben Gillman of Middletown and Winifred Swenson, governor and cogovernor for Orange County; David L. Schultz Jr. and Grace Aldrich of Poughkeepsie, governor and cogovernor of Dutchess County.

Serving with Chairman Meighan in the Ninth District are; Eleanor Banks of Somers, vice chairman; Marion Horton of Hartsdale, secretary, and Mr. Gillman, treasurer.

Bronxville Woman Pays Fine in Village Court

Mrs. Virginia McGregor of Bronxville was fined $10 on a charge of speeding and $5 for driving to the left of the center line of a highway by Judge Henry T. Hornidge in Mamaroneck Police Court this morning.

Elliot Robbins of Mount Vernon paid a fine of $5 for speeding and Earl Evenson of New Rochelle was assessed $5 for operating a vehicle without a tail light. Charles P. Signorelli of 632 Mamaroneck Avenue was fined $1 for overtime parking.

THE ROTARY CLUB of Larchmont last week entered the fight for a return to lower commutation rates when it went on record with a petition which will be forwarded to other clubs in the area for similar action. In the photo above the petition is being turned over to Herbert Askwith, right, by President Manuel Salasin. Mr. Askwith will take the petition to hearings before the Public Service Commission.

—Commonwealth Photo

McCarthy Calls Ex-Navy Officer An Avowed Red

AUTO HITS POLE, 2 KILLED, 5 HURT

Millwood Crash Brings 1950 Toll to 15 in County, 3 Times 1948 Fatalities

MILLWOOD — The third accident in five hours at a sharp curve near this community brought death to two Connecticut men and injury to five other persons at 2:30 A. M. yesterday when a fast-traveling sedan plunged out of control at Secor Hill on Somerstown Road and crashed into a telephone pole.

The dead are Robert A. Cook, twenty-two, a garage mechanic, who was pronounced dead at the scene by a private physician, and Richard Alan Pinlayson, twenty-seven, who died at 12:40 P. M. yesterday in Ossining Hospital. Both lived at 63 Maple Avenue, Stamford.

The deaths brought the Westchester toll this year to 15 killed, compared with eight at this time last year, which compared with five the year before. The 1950 toll thus is 300 per cent of the 1948 toll thus far. They were the third automobile fatalities this year in New Castle which had none all last year.

Seriously injured at Ossining

(Turn to Page 11, Please)

DRIVE LAUNCHED FOR STUDENT AID

Rye Neck Organization Asks Residents to Augment Local Fund

The Rye Neck Student Aid Fund is conducting its annual drive for funds to provide help for local students who wish to continue their education. Letters have been mailed to all residents of the district asking them to subscribe to one of several types of membership.

The letter discloses that assistance given two Bellows High School girls several years ago launched them upon careers of service to other people. They are now registered nurses in New York hospitals, where there has been a serious shortage of trained nurses.

They long ago repaid the loans they received and money was put to use again to help other deserving Rye Neck pupils training to become druggists, artists, business administrators and workers in other occupations.

The fund was started about 10 years ago and is administered without prejudice between boys or girls who want either college or vocational education. The loans are not restricted to honor students but are granted upon evi-

(Turn to Page 11, please)

ROTARY JOINS FIGHT FOR LOWER RR RATES

The Larchmont Rotary Club went on record Friday as opposing a continuance of the temporary commutation rate increase, granted the New York, New Haven and Hartford Railroad following a talk by Herbert Askwith at a meeting in the Larchmont Shore Club.

Mr. Askwith, who said he has waged an almost single-handed battle with the railroad over nighteen consecutive years, said that the temporary increase granted the railroad last Summer comes up for hearing April 20 before the P. S. C. In his opinion, he said, the increase is unjustified and the rates should be returned to the previous rate structure.

A petition asking for lower rates was signed by Rotary members and presented to Mr. Askwith at the meeting. Copies of the petition will be forwarded to all other clubs in the local area by the Rotary Club, asking for immediate action.

Visitors included Rotarians Austin Erwin of Geneseo, N. Y., Frank Yankovy of Mamaroneck, and the Rev. William Fairman of the Byram, Conn., club. Guests were John Currie and Joseph Redmond.

Scientist Holding Top Secrets Branded Communist

WASHINGTON, (AP) — Senator McCarthy, R., Wis., told Senators today he has heard reports that a former Navy scientist familiar with the country's "topmost defense secrets" is an admitted Communist. He proposed an investigation.

McCarthy named the man as Stephen Brunauer, a former Navy commander.

He tossed this out while tieking off to a Senate Foreign Relations committee the names of State Department employes he says have displayed Communist sympathies.

McCarthy has charged the State Department is honeycombed with Reds and sympathizers. State Department officials have denied that. The Senate group is is giving McCarthy an opportunity to produce what proof he has.

McCarthy named:

Haldore Hanson, thirty-seven.

(Turn to Page 11, Please)

TAX EXEMPTION PROTEST LOOMS

Shore Acres Trustees Plan Move to Oppose New Co-op Project

Trustees of the Shore Acres Property Owners' Association agreed Friday night to notify the Mamaroneck Village Board of their unanimous opposition to the 34-year tax exemption granted the Friendly Village Homes veterans' cooperative housing project at Barry and Mamaroneck Avenues.

Expressing the belief that further increase in tax exempt property adds another undue burden to the already heavy tax load borne by Mamaroneck property owners, representatives of the group will petition the board to rescind the tax exemption at tonight's meeting.

Raymond J. Whitney, former village manager of Mamaroneck, is president of the Shore Acres Property Owners' Association. Frederick M. Meig is vice president and Michael Barclay is secretary-treasurer.

The trustees are Matthew J. Connery, Lauchlin M. Currie, Lewis Ginsberg, Arthur Ernst, Robert E. King and Joseph H. Salmon.

The civic affairs committee for 1950 is made up of Kirkwood M. Savage, chairman; F. B. Laughlin and Leon A. Telsey. The tax committee, headed by William C. Pitts Jr., includes Jacques G. Allerand and J. Stanley Hare. The zoning committee includes L. A. Quinlivan, chairman; Robert B. Rogers and Lewis Ginsberg.

Other committees are safety, composed of Milton F. Decker, Mrs. M. J. Connery and Gilbert B. Lawson; neighborhood improvements, made up of Sidney Senzer, G. Gardner Prechtel and G. W. Robbins; and membership, with Leonard O. Carson, chairman, assisted by Marvyn H. Connor and J. M. Kirchheimer.

Town Firemen to Hear New Britain Fire Chief

Innovations in modern fire fighting will be the subject of a talk at 8:15 P. M. tomorrow by Chief Paul Heins of New Britain, Conn., before the Town of Mamaroneck Fire Department.

Supervisor Owen A. Mandeville has been invited by Fire Chief George Burton to introduce the speaker and act as master of ceremonies for the program which will include demonstrations of the proper use of different types of breathing equipment used for entering smoky fires.

A meeting of the Fire Department's Rehab Committee will be held tonight to discuss plans for the bazaar slated for May.

ADVERTISING BY THE KIDS

of Mamaroneck and vicinity can be found for this week under the heading "Boys' and Girls' Want Ad Week". Naturally the kids can advertise under it at no cost as long as they advertise items wanted by other boys and girls . . . or offer their services for after-school employment. Encourage your child to advertise. And read it yourself . . . they'll bring back your own adolescent dreams and desires.

1st MHS Faculty Production Scores Hit With 'Pygmalion'

Mamaroneck High School's first all-faculty play was performed Saturday night in the school auditorium, winning the appreciative plaudits of a near-capacity audience and marking a new triumph for Director Jean L. Erdoss.

Presented by the Speech Arts Department, with Mr. Doris Wheaton and Robert C. Hanna in the leading roles, George Bernard Shaw's "Pygmalion" as interpreted by a M.H.S. faculty cast, retained all of Shaw's wit, emphasis and sophistication, and added to it the delight of familiar persons in a new and altogether felicitous milieu. The faculty can act as well as teach.

Miss Wheaton's Eliza Doolittle, the Cockney London flower girl, was perfection, and her performance remained from start to finish a joy to see and to hear. Mr. Hanna, in the role of the ruthless professor of phonetics, lived up completely to Shaw's conception, and William G. Fulcher played to the hilt Eliza's father, Alfred Doolittle, spokesman for the "undeserving poor", enemy of "middle-class morality", and one of Shaw's most amusing characters.

The role of Colonel Pickering was in good hands. John L. Sullivan played the gentlemanly colonel with a subdued and effective air of reserve, and Mrs. Higgins, the understanding and wise mother of the inconsiderate young professor, was well interpreted by Jeanne Pfaff.

Maud E. Devercux made a proper Mrs. Pearce, the housekeeper, and Julie M. Gleason was a handsome Mrs. Eynsford-Hill. Her daughter and son were played by Muriel E. Graf and William R. Howell. Walter Ludwig appeared briefly as a bystander in the prologue, and Angelo Fischette played the parlor-maid.

The story of "Pygmalion", which takes its name from the Greek legend of the sculptor who fell in love with his creation of Aphrodite's statue, is as entertaining now as it was in 1913 when it was first produced, and the Shaw play proved a perfect vehicle for the faculty. Experienced and inexperienced members of the cast alike turned in fine portrayals, and a professional atmosphere prevailed throughout. The Higgins and weekends of rehearsing, after a day's teaching and extra-curricular chores, produced top-notch results.

Long before Prof. Higgins had transformed Eliza from a "draggle-tailed guttersnipe" to a highly attractive duchess, Miss Wheaton had completely captivated the audience. And by the time Eliza had learned that the beauty lady is a product not only of how she behaves, but how she is treated, the faculty's interpretation of Shaw's witty lines had given the audience a thoroughly satisfying evening, one of the pleasantest for local playgoers in a long time.

It is to be hoped that Saturday night's venture will prove the first of many faculty plays.

The production staff, headed by Miss Erdoss whose wise direction contributed in large measure to the play's success, was composed entirely of faculty members. Helen R. Hatch and Edith Sirica were in charge of properties, Dorothy M. Bachelier, costumes; Mr. Hanna, publicity, Edith V. Annis, and Arnold R. Manchester, business, and Michael Tripicco, lights.

Faculty members serving as ushers were Frances C. Linden, Myrtle A. Petersen, Margaret Shanahan, Principal Joseph C. McLain, F. Colwell Conklin, John Corfield, Edward Puritz, Harry S. Harrison, Orlando Giraco, Harlan Finney, Vernon Kemmerer, Oscar Keebler and Laura Meredith.

Student assistants included Pat McCulsey, Helen Male, Terry Schabacker, Thelma Englander, Louis Rigano, Ed Tillman, Ernest Corrao, Richard Land, John Maclaren and Carl Rapp.

Following the performance, a Forum Club dance was held in the cafeteria with Sandra Croll as chairman.

Mrs. Caster Chairman For Buffet Tomorrow

Mrs. Francis Caster of Larchmont is chairman of the annual buffet supper to be given tomorrow at 6:30 P. M. by the Business and Professional Group of the Salem Baptist Church of New Rochelle. An informal evening of games will follow in the church rooms. Assisting Mrs. Caster are Mrs. Ivan Reid of Scarsdale, Mrs. Berchard Matthews of Tuckahoe and Miss Rush Galloway of New Rochelle. Mrs. Bryant A. Minot is program chairman.

Long Lasting Permanent

Natural-looking, long-lasting waves and curls for you in the newest fashion.

Consult us for your Hair Tinting in its most exquisitely natural appearance.

PERMANENTS FROM $10.00 up

ANDRE'S BEAUTY SALON
Formerly with Bonwit Teller—Fifth Avenue, New York
1963-B Palmer Avenue • Larchmont 2-2068

OFFICERS of the JYL'S group of young people are photographed above Saturday night at the Westchester Jewish Center, preceding their annual "Hearts and Flowers" dance, attended by more than 100 members and guests. Left to right are Carole Buechler, treasurer; Audrey Margolies, president; Barbara Coan, vice president, and Sandra Marks, secretary. —Staff Photo

100 Welcomed At Hearts And Flowers Dance

Hearts and flowers decorated the vestry of the Westchester Jewish Center Saturday night for the annual "Hearts and Flowers" dance sponsored by the JYL's young peoples group of the Center, with Miss Helene Marks as leader of the group.

More than 100 members and guests were present, with Barbara Coan as general chairman and Phil Kuritzky as master of ceremonies.

Carol Rubin, Carole Buechler and Sylvia Kleiner were in charge of refreshments, with Audrey Marxolulis and Sandra Marks heading the decorations committee. Isabel Anchin and Florence Almon were in charge of the program of entertainment, and Julia Bustin and Honey Brodwin were in charge of publicity.

Band Program Is Announced For Thursday

The program for the annual Spring concert by the Mamaroneck High School Band, under the direction of Harland I. Pinney, to be held Thursday at 8:15 P. M. in the auditorium of Mamaroneck Junior High School, has been announced by Mr. Pinney.

The band will play "The Thunderer" and "Stars and Stripes Forever" by Sousa, "Bells Across the Meadows" by Kitelby, "Tea for Two" by Youmans, "Argentina" by Buchtel, "Cypress Silhouites" by Bennett and "Chimes of Victory" by Berseims.

Three soloists will entertain with Miss Margaret Beaver accompanying them on the piano. Josephine Bonacci will perform baton twirling to "Invercarill" by Lithgow, Connie Brew will entertain with a dance to "The Blue Room" by Rodgers from "The Girl Friend" and Sarah Fehr will play "Concerto in D" first movement, by Mozart on the flute.

Roland Mamo will solo at clarinet solo with the band playing "Pepperino" by Endresen. A Junior High School cornet quartet consisting of Richard Diforio, Vito Gareri, Charles Messina and Harry Waltner will play "Plantation Favorites" by Foster and a high school clarinet quartet consisting of Ronald Marino, Jane Hughes, Kemp Kolb and Ann Mayrose will play "Allegro" by Beethoven. William Holding will give an incidental trombone solo with the band playing "Aurora" by Yoder.

"Three Blind Mice" a novelty piece by Frangkiser, will be played by the band, accompanied by a night club floor show, featuring the overture, tapdancers, military drill, toe dancers, acrobats, apache dancers, cossack dancers, Orientale and the finale.

Jane Hughes, John Stein, Jocke Stevenson and John Hughes are in charge of tickets and Ronald Marino, Anthony Fosella and Richard DeForio are in charge of publicity.

Poise Amid Confusion Jr. High Group Topic

"Poise in the Midst of Confusion" was the topic of the worship service last night at the meeting of the Junior High Group of the Larchmont Avenue Church in the church house.

Candlelighters were Toni Kennedy and Elizabeth Saunders and Joseph Miller gave the call to worship. Helen Kavanagh presented the invocation and Tilton Gard ner led the responsive reading. John Day conducted the offertory service and Marcia Wright offered the prayer. Christa Helwig presented the benediction. "A colored film, "Fish into Tune" was shown following the worship service. Refreshments were served by Claire MacLellan, and Allison Ford.

SECOND SON BORN

Mr. and Mrs. John Adams Jr. of 7 Willow Avenue, Larchmont, have announced the arrival of their second child, a son, James Michael, born March 7 at the Harkness Pavilion of the Columbia-Presbyterian Medical Center in New York City. The new baby is the brother of John the 3rd, 16 months old. Mrs. Adams is the former Jean Marie McDermott, daughter of Mrs. James A. McDermott of the Larchmont Address.

DAUGHTER TO SLAYTONS

Mr. and Mrs. William Slayton of 306 Richbell Road, Mamaroneck, have announced the arrival of a daughter, Gloria Estabrook, born March 2 at the New Rochelle Hospital. Mrs. Slayton is the former Christine Steadman, daughter of Mrs. Perdie Steadman of Shelby, Mass.

DR. C. WILLIAM JANSON —Bonnie Jean Lynch

MAX J. RUDIN

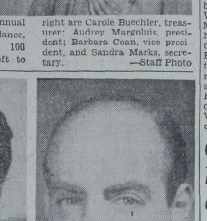

ROBERT SAUDEK William Leftwich

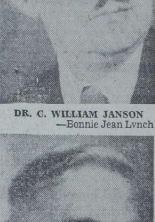

PROF. PAUL R. MORT

Dr. Paul Mort And Panel Of 4 Will Speak At 7th Institute

"Schools — The Community's Responsibility" will be the subject of the keynote address Monday, March 27, at the Seventh Community Institute at Mamaroneck Junior High School by Dr. Paul R. Mort, of Teachers College, Columbia University, following a welcome by Hugh B. Kirkman, president of the Mamaroneck Board of Education and the honoring of past Institute chairmen by Mrs. John D. Brewer, who is serving as chairman for the Seventh Community Institute.

Dr. Mort's address which will emphasize "Present Education" will be followed by a panel composed of laymen and educational authorities from other communities which have made an outstanding contribution to public school education through citizen cooperation.

Dr. Mort is Director of Research to the Metropolitan School Study Council, an organization of some seventy school systems in this area which has served as a laboratory for cooperative research and development. He has been a member of the faculty of Teachers College since 1924 and has specialized in school finance and organization. For the past decade he has been concerned with designing structure and patterns of work to speed up the adaptation of school systems to changing needs and insights. He has served on a number of national commissions and has carried on studies of school finance in a number of states, the most recent study for the Educational Conference Board of New York State.

The panel composed of Miss Christine B. Gilbert who will discuss the "Human Resource File" issued at Manhasset, Long Island, Robert Saudek who will describe the Guidance Program in the Bronxville Schools', Max J. Rubin who will speak about "School-Community Relations" of Great Neck, Long Island and Dr. C. William Janson who will describe the "Westport, Connecticut School Study Council", subject of a pamphlet entitled "Yankee Town Goes to School".

Miss Gilbert is Coordinator of Curriculum and Public Relations at the Manhasset Public Schools attended Mount Holyoke College, Columbia University and Teachers College. She was Supervisor of School Library Laboratory, Teachers College, Columbia University, Librarian at Munsey Park School, Manhasset, N. Y., and has taught at the School of Library Service, Columbia University and at Teachers College Columbia University. She is co-author of "Gateways to Readable Books" a discussion of books for adolescents who find reading difficult and is also permanent reviewer of children's books for Parents Magazine.

Mr. Saudek, vice president in charge of Public Affairs of the American Broadcasting Company is a resident of Bronxville, a past president of the Parent-Teacher Association of Bronxville and Non-Partisan Candidate for the Bronxville Board of Education this year. He attended Harvard and Duquesne Universities and was twice winner of the Peabody Radio Awards for the radio production of John Hershey's "Hiroshima" and for the original documentary "Communism — U. S. Brand".

Mr. Rubin of Great Neck, Long Island attended City College of New York and New York University Law School. He is an attorney associated with Karelsen, Karelsen, Rube and Rosenberg, New York City and was chairman of the Advisory Committee on School-Community Relations which published its final report in June, 1948. He is now Vice-President of the Great Neck Board of Education.

Dr. Janson of Westport, Conn., attended Cornell and Columbia Universities. He is chairman of the Westport School Study Council, Representative to the State Legislature, 1941-1945, a member of the House of Representatives Committee on Public Information and Commissioner of Education Committee on Education for Citizenship. He is director and owner of Clinical Laboratories serving Fairfield County, Connecticut area, a past-president of the Westport Rotary Club and formerly secretary and acting chairman of Westport Beach Commission.

Mr. Kirkman who will make the welcoming address at the evening session of the Institute, is fire protection engineer and manager of the Eastern Division for Blaw-Knox Construction Company in New York City. He has been active locally in the Community Chest and Auxiliary Fire Corps.

A reception will be held in the gymnasium at 7:30 P. M., preceding the evening session and the A Cappella Choir will open the program promptly at 8:15 P. M.

The Institute is sponsored jointly by the Board of Education of Union Free School District One, the Mamaroneck Teachers Association and the Mamaroneck-Larchmont Parent-Teacher Council, with participation by the Board of Education of Rye Neck Schools and the Rye Neck Teachers Association.

115 Camp Fire Girls Attend Two Churches

In observance of the fortieth anniversary of the Camp Fire Organization being celebrated this week, services were held yesterday in local churches. Fifty-five girls attended the 9 A. M. service at Holy Trinity Church in Mamaroneck with their Guardians, Mrs. Frank Glatzl, Mrs. James Hogan and Mrs. Lawrence McAllister.

At the 11 A. M. services held in the Mamaroneck Methodist Church Mrs. Ralph H. Phelps chairman of the Guardians Association led 60 girls in the Law of the Camp Fire. Thirteen members of the Camp Fire Council attended and eight Guardians accompanied the group. Guardians were Mrs. Merrill Hodsdon, Mrs. Bradford Howes, Mrs. Fred Landmann, Mrs. Jan MacDonald, Mrs. John Muehlke, Mrs. William Peyser, Mrs. Clayton Rawson and Mrs. Gabriel Wendel, president of the council.

Council members who attended were Mrs. Rose A. Abell, Mrs. Kenneth Black, Mrs. William Black, Mrs. Laughlin Currie, Mrs. Lewis Donaldson, Everett Erickson, Walter Ficke, Mrs. Edward Jordan, Mrs. James McBrien, Mrs. Linden Morehouse and Mrs. Helen Scherff.

James O'Keefe Named To College Honor List

James O'Keefe, son of Mr. and Mrs. Thomas A. O'Keefe of 1213 Keeler Avenue, Mamaroneck, has qualified for Dean Joseph S. Illick's honor list at the College of Forestry of the State University of New York in Syracuse, for the first semester. Mr. O'Keefe, who is a senior and a graduate of Bellows High School, was married Jan. 28 to Miss Virginia Pond, daughter of Mr. and Mrs. William Pond of Plainfield, N. J. in St. Mary's Church in Plainfield, N.J. His wife is also a student at the school.

BROWNS HAVE SON

Mr. and Mrs. Gilbert E. Brown of 1377 Weaver Street, Scarsdale, are the parents of a son, Clifford Elias, born Feb. 28 at the Lawrence Hospital, Bronxville. The couple have another son, James Elliott, two - and - a - half. Mrs. Brown is the former Miss Doris Elias, daughter of Mr. and Mrs. Harry Elias of 15 Lookout Circle, Larchmont. Her husband is the son of Mr. and Mrs. Nathan Brown, formerly of Paine Avenue, New Rochelle, who are now living in Florida.

Miss Roman Chairman For Mt. Holyoke Parley

Monique Roman, daughter of Mrs. Dorothy B. Roman of 212 Warren Avenue, Mamaroneck, is co-chairman of the international Relations Club Conference which will take place at Mount Holyoke College, where Miss Roman is a senior, on March 24 and 25. The club annually sponsors an inter-collegiate conference and this year 25 colleges have been invited to send delegates. Miss Roman, who is a graduate of Mamaroneck High School where she was salutatorian for the Class of 1946, is a member of the Mount Holyoke Glee Club which will present a program this weekend with the Amherst College Glee Club and the Springfield Symphony Orchestra at both colleges.

TEN YEARS OLD

Mrs. John O'Connell of 25 Mohegan Road, Larchmont, entertained 14 children Saturday afternoon, at a birthday anniversary party for her daughter, Kathleen, who was 10 years old. Guests were Mimi Thompson, Alice Hayman, Claire Adele Mohnkern, Barbara Williams, Jane Paige, Gloria Harkavy, Susan Burke, Ann Elsner, Patty Foss, Antoinette Librandi, Peggy Morrison, Christine Miklaus, and Mary O'Connell, all of Larchmont and Marie Manning of New Rochelle.

IN DARTMOUTH SHOW

John H. Per-Lee, son of Mr. and Mrs. J. H. Per-Lee of 35 Bonnie Briar Lane, Larchmont, was a member of the Dartmouth College production staff of "Moonshine", produced by the Zeta Psi Fraternity for the college's annual inter-fraternity play contest. Per-Lee, who is a graduate of Kimball Union Academy in Meriden, N. H., is a junior at Dartmouth.

Ann Quinn, Bride-Elect, Shower Guest

Mrs. Donald F. Vanderbilt of 47 Ellsworth Road, Larchmont, entertained Saturday afternoon at a miscellaneous shower in honor of Miss Ann Quinn, daughter of Mr. and Mrs. C. J. Quinn of 35 Ellsworth Road, who will be married April 29 to William F. Gallagher, son Mr. and Mrs. Michael Gallagher of 23 Hemlock Place, New Rochelle.

Decorations were in yellow with gifts for the bride-elect placed around an old fashioned well.

Guests attending were Mrs. Quinn, mother of the bride-elect Mrs. Gallagher, mother of the prospective bridegroom, Mrs. Vanderbilt's mother, Mrs. Anna Sandberg, and her daughter, Suzanne Vanderbilt, Mrs. Anthony Russo, Miss Ruth Russo, Mrs. Robert Neely, Mrs. Ward Smith, Mrs. Richard Chittenden, Miss Hannah Eulenstein, Mrs. Charles McCarthy, Mrs. Henry Curry, Mrs. Byron Marquis, Mrs. Louis Frank all of Larchmont, Mrs. William Brenaut and Miss. A. A. Desnan of New Rochelle and Mrs. Eran Witzky of Long Island City, aunt of the bridegroom.

Cantor To Sing For Program Of Sisterhood

Joseph Portnoy, radio and television soloist and cantor and choir conductor of the Larchmont Temple, will present a program of sacred and secular songs at the meetings of the Larchmont Temple Sisterhood Wednesday at 1 P. M. in the Veterans of Foreign Wars Clubhouse in Larchmont.

Mr. Portnoy, who has appeared on television and radio from coast to coast, conducted his own 15-minute radio program "Songs by Joseph Portnoy" in Pittsburgh. He was a member of the Gilbert Opera Group in Pittsburgh, has sung with Toscanini, and was winner on Arthur Godfrey's Talent Scout program last Winter. He received his training at the University of Pittsburgh, Duquesne University, the Juilliard School and the Hebrew School of Secular Music.

Preceding the program dessert will be served by the hospitality committee and a nominating committee will be selected, it was announced by Mrs. Kalman B. Druck, president.

35 New Titles Available At Public Library

Twenty-two non-fiction books and 13 fiction books have been added to the Larchmont Public Library this week.

Included in the non-fiction books are "Primer of Intellectual Freedom" by H. M. Jones, "Where My Shadow Falls" by L. S. Marrou, "The Education of Free Men" by H. M. Kallen, "Some Famous American Schools" by O. J. Adams, "The Alphabet" by David Diringer, "You and Psychiatry" by W. C. Menninger, "Workshop Equipment" by Ian Bradley, "Let's Live at Home" by I. H. Millgate, "Everywomen's Book of Household Repairs" by H. L. Williams, "How to make a Home Business Pay" by J. K. Arthur.

"Painting as a Pastime" by W. L. G. Churchill, "South Pacific" by Richard Rodgers, "The Violin" by John Broadhouse, "Modern Football" by H.O. Crisler, "Modern One-Act Plays" by J. J. Griffith, ed., "Poetry and Prose" by Walt Whitman, "The Works of Washington Irving" vol. 1, by Washington Irving, "A Victorian Anthology" by E. C. Stedman, "American Spiritual Autobiographies" by Louis Finkelstein, ed., "The Peabody Sisters of Salem" by L. H. Tharp, "Overture to Overland" by F. E. Morgan and "The Wooden Horse" by E. E. Williams.

Fiction books include "Wait for the Dawn" by Marilita Albrand, "The Strange Land" by Ned Calmer, "The Year of the Spaniard" by Henry Castor, "Three Blind Mice and Other Stories" by A. M. Christie, "Island Passage" by G. H. Coxe, "The Sea Eagles" by J. E. Jennings, "The Black House" by Constance Little, "World and Paradise" by Edgar Maass, "Cue is a Lonesome Number" by William Manners, "They Sought a Country" by W. E. Nygaard, "Something About Midnight" by D. B. Olsen, pseud., "The Widows of Broome" by A. W. Upfield and "The Pink House" by N. G. White.

Three MHS Graduates Named to Dean's List

Three Larchmont students have been named to the dean's list at Middlebury College for the first semester, maintaining scholastic averages of 85 or higher. They are Arlene J. Brown of Larchmont, Cynthia Thomas of the 127 Rockland Avenue, and Jean M. Roberts of 12 Nassau Road. All are graduates of Mamaroneck High School.

TALENT SHOW

Following a worship service the film "Flight Into Time" was presented last night at the meeting of the Young People's Society of the Larchmont Avenue Church in the church house. During the recreation period a talent show was presented by members under direction of Judy Saunders.

Miss Rosanne Patricia Bardin Is Fiancee Of Robert P. Weiler

Mr. and Mrs. Harry M. Bardin of 429 Weaver Street, Larchmont, have announced the engagement of their daughter, Rosanne Patricia, to Robert P. Weiler, son of Mr. and Mrs. Ernest L. Weiler of 1 Lancia Lane, Larchmont.

Miss Bardin and her fiancee are both graduates of Mamaroneck High School. The prospective bride, an alumna of the Berkshire Hills Junior College, is a member of the staff of the Steffi Nossen School of Dancing.

Mr. Weiler was graduated from Norwich University where he was a member of Sigma Phi Epsilon Fraternity. A veteran of three years service with the Eighth Air Force in Europe, he is now associated with North American Cement Corporation in New York.

An early Fall wedding is planned.

A. H. CHAPMAN —Harris and Ewing

Club Women To Hear Talk On Middle East

"International Aspects of American Industrial Process in the Middle East" will be the topic of A. H. Chapman, assistant to the vice-president of the Arabian American Oil Company, for Wednesday's Current Events program at the Mamaroneck Woman's Club.

Educated at Williams College, and Cornell University, Mr. Chapman spent five years in the oil fields of California and Oklahoma and seven years each in Roumania and Eastern Europe, and in England, with the Standard Oil Company of New Hersey's subsidiaries, engaged in production, drilling and geology.

The guest speaker has served as chief engineer for the Portland Pipeline Company and as chief of the Foreign Production Section for the Petroleum Administration during the war. From 1944 to 1947 Mr. Chapman was a partner in the petroleum engineering firm of Hoover, Curtis and Ruby, supervising petroleum projects in several countries including Alaska and Chile.

Two Residents On Panel Of Family Life

Dr. Edward Storey and Mrs. L. M. Ilgenfritz of Mamaroneck will be among the panel members of the East View Avenue Parent Teacher Association Parent Education Discussion Group which will meet tomorrow at 8:15 P. M. at the East View Avenue School in White Plains.

"Family Life Relations" dealing with sex education will be the topic and "What Your Children Ask, Think and How You Can Help Them" will be discussed.

Dr. Storey is director of health and physical education in Larchmont and Mamaroneck schools. Mrs. Ilgenfritz, who is a former Larchmont resident and has been active in state PTA affairs, will be moderator for the discussion.

Miss Louis Conway, instructor in health education at the East View Avenue Junior High School, Lex Lucas, an East View pupil's parent and Edward Lyman, Catholic layman, will be the other members of the panel.

Charles H. Reinhardts Now Live in Virginia

Mr. and Mrs. Charles H. Reinhardt, formerly of New Rochelle, moved last week to Martinsville, Va., where Mr. Reinhardt is on the staff of the nylon division of the DuPont Corporation. Mrs. Reinhardt is the former Miss Wilma Ohlrogge, daughter of Mr. and Mrs. W. F. Ohlrogge of 60 Jackson Street, New Rochelle, formerly of Larchmont.

Mrs. Reinhardt's brother-in-law and sister, Mr. and Mrs. Edward R. Jobson are residing with their eight-month old son in Ypsilanti, Mich., where Mr. Jobson is attending the University of Michigan at Ann Arbor. Mrs. Jobson is the former Miss Joan Ohlrogge.

Mathilde Bandelier Contour Consultant

Cosmetologist
Formerly of Paris and New York
Scientific FACIALS for Muscle Contouring and Skin Correction
SLENDERIZING
Tamman Table — Swedish Massage
305 Boston Post Road
Larchmont 2-1707

40th Birthday Week Opens For Camp Fire

The Larchmont Camp Fire Girls officially opened their 40th birthday anniversary week Saturday, with a lecture in the Murray Avenue School auditorium by Edmund C. Shaw, secretary of the Visualization Division of the Northern Baptist convention.

The speaker was introduced by Mrs. John E. Woodbridge, executive director of the Camp Fire Girls Council of Larchmont, who extended a welcome to Girl Scouts and Brownies in the audience.

Subject of Mr. Shaw's lecture was the American Indian of today and the similarity between the Indian's mode of living and education and the white man's. Mr. Shaw accompanied his talk with colored films of the Indians of Oklahoma and the southwest, with particular reference to Bacone College in Oklahoma, the only completely Indian college in the United States, where Mr. Shaw spent more than five years.

Mr. Shaw also displayed to the audience various handicrafts of the American Indian, including silver and turquoise jewelry, woven plaques and blankets, woodcarving and jackets made of buckskin.

Prior to his lecture, Mr. Shaw and the Misses Dorothy and Edith Caster of the Northern Baptist convention, were entertained at luncheon by Mrs. Francis B. Caster at her home, 29 Coolidge Street, Larchmont.

After Mr. Shaw's program he and the Misses Caster and Mrs. Caster were guests at a tea given by the Atsya Camp Fire group, of which Mrs. Caster is sponsor, held at the home of their leader, Mrs. Richard M. Page Jr., 30 Myrtle Boulevard, Larchmont. The Atsya group decided to adopt an Indian girl of their own age, with Mr. Shaw making the necessary arrangements.

Children of Mary Plan Annual Dance in May

Plans for the annual Spring dance, to be held early in May, were discussed yesterday by the Children of Mary Sodality of Holy Trinity Church, at a meeting at the home of Miss Sheila Wiseman and Miss Margaret McCarthy 1308 Sunnyside Avenue, Mamaroneck.

A film travelogue entitled "Wings over Ireland" was shown following the meeting, and tea was served.

BLAZEKS HAVE SON

Mr. and Mrs. John Blazek Jr. of Memphis, Tenn., are the parents of a son born Tuesday in the Memphis hospital. Mrs. Blazek is the former Miss Lois Ohlrogge, daughter of Mr. and Mrs. W. F. Ohlrogge of New Rochelle, formerly of Larchmont. Her husband is an agent of the Federal Bureau of Investigation.

CAPPUS HAS IT
54 Years of Continuous Prescription Service!

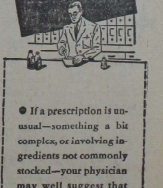

● If a prescription is unusual—something a bit complex, or involving ingredients not commonly stocked—your physician may well suggest that you bring it here for prompt and precise compounding. You'll find our prices no higher than you would pay elsewhere.

PRESCRIPTION SPECIALISTS

CAPPUS PHARMACY
"For Higher Standards"
PHONE 9-4200
We Deliver

Larchmont Softball League Maps Plans For 1950 Season

The opening of a drive for funds to aid in the financing of the Larchmont Softball League, for the 1950 season was announced yesterday by Harry Alpiar, president-elect of the circuit. Alpiar, who returns to the head of the LSL after a year's absence, stated that big things have been planned for Larchmont softball this year and that only the whole-hearted support of the community could make the loop function properly.

In order to further orient residents on the conditions surrounding this project, letters are to be mailed out later this week to get this early appeal for funds rolling. These letters are signed by Mr. Alpiar and will be sent just within the Larchmont postal area.

Although a small entry fee is required of each team, the Larchmont Softball League depends almost entirely upon the generosity of persons within the community for its financial backing. Only through these donations can the purchase of balls, bats and other equipment be made. In addition, the fees for umpires and groundkeepers enter into the situation.

In the past five years of operation, the loop has been able to keep alive, with the help of skimping by Alpiar, Chick Cook and other officers. This season Alpiar is hoping to correct that fault through a determined and extensive drive for funds at this early date.

Already six teams have submitted entry blanks, and out of the first organizational meeting came the announcement that the opening date would be Sunday, April 30th. A gala affair is being mapped out, with prominent Larchmonters appearing to put their stamp of approval on the project. Flint Park, where all the league contests are played, will be decorated for the occasion and a band will parade to complete the pre-game color. The first league game will make up half of a double header. The other contest is expected to be an exhibition fray between the 1949 Larchmont and Mamaroneck champs.

The Larchmont League is also open to more of the local talent. Any individual or complete teams interested in joining the circuit are invited to phone the LSL prexy any evening at Larchmont 2-3916. Officials are prepared to make earnest efforts to place individuals on the clubs already entered and to stabilize any new groups which may decide to jump on the bandwagon.

HARRY ALPIAR
Formulates 1950 LSL Plans

As has been the practice in past seasons, all league games after the opener will be twi-light contests at Flint Park. The Americans won the crown last season and distinguished themselves in competition around the Westchester trail.

On the executive committee are Edwin Humphrey, the secretary-treasurer, Fire Commissioner George Gibbs, Richard Grube, Bill Zigmund, Conti, George Van Valkenberg, Chief William Kersey, Chief Paul Yerick, Fire Chief Hugh Collins, Edward Conway and Ernest Caroian.

A definite "no" course, has swept this area and it seems that there is no worthier cause than this. The league not only furnished recreation for the men of Larchmont but also the games each night are followed by hundreds of diamond fans in this vicinity. It's a community project which the community should be proud to help finance.

Spotlight On Sports

By DICK CARPENTER

Bewildered by the sudden lack of interest in their activities, the Saints have abandoned the rest of their schedule and will concentrate on their Third Annual St. Augustine's invitation tournament from here in. We think that the Larchmont - based quintet made a mistake booking highly talented teams from New York which had no regular following, instead of lining up county units. However, in the Saints' last outing, there were more visiting fans than local ones present. Figure that one out.... As for the tournament, it can't miss being a sizzler as far as we're concerned. The best eight independent outfits in Westchester have accepted bids and then will be cruising into the semi-finals or final. The winner this time will have to battle all the way for the honor. Rye Pioneers, who copped their own tourney this season, may be the inside choice as the St. Augustine's get-together rolls on March 28th.

Happy Chandler, commish of baseball announced last week that a new agreement has been reached whereby some high school players could sign professional contracts earlier than in the past. Effective Wednesday, the rule makes it possible for a prospect to ink a baseball pact the day after the graduation of the class with which he entered high school. However, if a top drops out of school, he cannot be signed until a year passes and only then if his parents and the commissioner consent.

Saturday, March 18th has been set as the date for a one-day football coaches clinic sponsored by the Westchester chapter of the Rutgers Association. Beating the gun on the pigskin is season by about six months, The Rutgers club scheduled the clinic for the New York School for Deaf and will have the entire Rutgers coaching staff as instructors. That means Harvey Harman, a good friend of MHS mentor Harry Harrison, will direct. The program is open to coaches of the Westchester area by invitation only and will start at 10:30 A. M. in the NYED gymnasium.

Following closely on the heels of signing of Johnny Whitton by the New York Giants, another Whitton hit the sports headlines. It was James who received his varsity basketball letter at Mount Hermon School of Mass.... Eddie Dolan, ex-Bellows and Syracuse U grid luminary is an alumnus of Mt. Hermon.... Robert H. Goffe, Jr., of Larchmont is assisting on the committee for the NYAC's Veteran's Medal for Athletic Progress award. The Winged Foot members hold their 52nd annual dinner March 23.

The first cross-country women's golf tournament ever staged, The Weathervane Open — offers $17,000 in prize money with the Big Four, Patty Berg, Betty Jameson, Louise Suggs and Babe Didrikson, shooting at the huge wad.... California, Illinois, Ohio and New York will get looks at the touring female links pros during the charity event. Knollwood Country Club of White Plains will be the scene of the big windup on May 20th.... The Silver Gloves idea being weighed by the county Community Service Program, is a great brainstorm and should be pushed. It might enliven boxing interest in Westchester again and serve initially as a feeder for the Golden Gloves. However, it is possible that the Silver Gloves could eventually be a competitor of the NYC event.... Mamaroneck Rifle Club polished off its season undefeated and untied and swept the Southern New York Inter-City League title without any difficulty. The MRC eagle-eyes are off to Connecticut this week for the Nutmeg state's annual championship. Two years ago Mamaroneck won the crown but was passed over as a non-Connecticut entry. Still the MRC women's team was recognized as queen of the female shooters.... There are lies in the Senior Recreation Basketball League for first and third places at this time which just goes to show how evenly matched the quintets are. After crusading for patience toward refs, we took part in another outburst last Thursday which was one of the quieter rhubarbs. Everybody gives it the old try in the recreation brand of the dribble derby.

KNAPP IN AGONY DINGHY WINNER

After three postponements, the Spring series of dinghy racing got underway at Larchmont Yacht Club yesterday, and the fleet split into two divisions as a test to determine whether smaller sections are more feasible than having all the boats race together.

After nine contests in a moderate north-west breeze, Arthur Knapp in Agony won when point scores for each section were blended, having 176 points. In his group, Knapp won six races, had two seconds and a third. In the other half, National champion Bobby deCoppet with Zotom won four times and had five second places, led in his own division and was second for the entire program with 175 points.

Jack Sulphen with Rum Dum, Cornelius Shields Jr. in Whimsy and Bob Bavier with Cricket won the other three races in Knapp's division, with competition against de Coppet, John Nicholas with Misery won three times, Cornelius Shields in Dainty and Mac Vickersnow in Nutmeg each once. Third in the overall point totals was Sutphen at 167, followed by Nicholas at 159 and Shields Sr. at 157.

FORTY-NINERS RALLY TO EKE OUT VICTORY

The Forty-Niners caught fire in the final period of their court battle against the Hot Shots Saturday morning at Central School and rolled ahead to pull out a 57-56 victory. It was the Forty-Niners' fifth consecutive win but they weren't given quite as much trouble as in the previous ones.

It was the fast break which kept the Forty Niners' hopes alive and a driving layup by Bob Guinee snuffed out the Hot Shots' flame. Hill of the losing quintet was the high point-getter with 17 while teammates Green and Dalino were close behind. Charlie Haviland paced the victors with 12 while Guinee, Cowl and Zeh all ran into double figures.

The Hot Shots led, 29-27 at halftime and appeared to be in control of the game after zipping to a 44-36 advantage in the third canto. However, the Niners produced 21 points in the fourth stanza, just enough for the nod.

The box score:

Forty-Niners (57)	G	F	P	Hot Shots (56)	G	F	P
Cowl	5	0	10	Green	1	5	7
Cunningham	3	0	6	Hide	1	0	2
Haviland	4	0	12	Hill	7	3	17
Guinee	4	2	10	Dalino	7	0	14
Zeh	4	0	10	Mahoney	1	0	2
Ryan	4	1	9				
	26	3	57		24	8	56

SECT. 1 TOURNEY GETS UP STEAM

White Plains and Ossining inaugurate Class A competition when they clash at Washington Irving High School in Tarrytown tomorrow night for Section One basketball laurels.

Ossining, has just completed its most successful basketball campaign in history, winning 15 and losing three to wrap up the Indians' first undisputed Hudson River League title in 25 years.

This year's White Plains team finished with a 13-5 record, taking three out of four from Washington Irving and North Tarrytown of the Hudson River League.

Pine Tree Tops Scorers

Pelham, led by Martin "Pine Tree" Doherty, opens the defense of its Section One championship in a Class B tilt against Washington Irving at the White Plains High court. The Pelicans picked up two of their 27 straight wins at the expense of Port Chester and Arlington in last year's tourney at the County Center.

Doherty scored 329 points, averaging 19.4 per game, as Pelham racked up 17 wins this year. Washington Irving, runnerup to Ossining in the Hudson River League, will undoubtedly assign 6-5 George Bowles to guard the 6'8 Doherty.

Three league champions will be seen in the Class C semi-finals tomorrow night, Croton and Irvington, cochampions of the Western Westchester League, will attempt to settle their differences at Ossining High School, and Bellows, SWIAC entitlist, clashes with Mount Kisco at Peekskill High School. The Class D finals, an all-Dutchess County affair, pits Rhinebeck against Millbrook tomorrow night.

PELHAM LONE GUNT TO FINISH UNBEATEN

Pelham was the only scholastic cage quintet in the county to finish the 1949-50 season unbeaten. Irving School of Tarrytown had its 14-game win streak broken by Manlius, 81-59, last week.

The Pelicans won 17 games in a row to extend their two-year winning streak to 27 straight. Coach Carl Schilling's charges need three more wins to retain their Section One championship.

Twelve of the 14 schools who suffered five defeats or less received post-season tournament invitations, the lone exceptions being Davis and Yonkers Commerce. Davis winds up its season in a traditional battle with Edison Tech in Mount Vernon tomorrow afternoon, while the campaign officially closes with Gorton-Saunders Trade fracas in Yonkers tomorrow night.

Bellows was the only team besides Irving School to finish with one defeat, winning its last 12 in a row to post a 15-1 mark. The next best records were turned in by Rye (14-2) and Haldane (16-2).

New Rochelle and Ossining, champions of the WIAA and Hudson River League, were the strongest finishers, winning their last 14 in succession to compile 15-3 slates.

Rounding out the top 14 are White Plains (13-5), Hackley (13-5), Mount Kisco (12-5), Briarcliff (12-5), Yonkers Commerce (12-5), Irvington (10-5) and Davis (10-5).

White Plains Tech 5 Loses at Binghamton

BINGHAMTON — White Plains State Tech bowed out in the semi-final round of the New York State Institute basketball tourney here Saturday, losing to the host Binghamton club 66-55. In the consolation round, Coach Eugene Keefe's quint dropped a 50-47 decision to Long Island State Tech of Farmingdale.

Brooklyn Tech walked off with first prize in the tournament by taking the measure of Binghamton, 68-57, in the final match of the tourney.

ST. BERNARDS CYO TITLIST

NEWBURGH—St. Bernards of White Plains defeated St. Patricks, 31-17, here Saturday to win the CYO Girls Junior Sodality basketball championship for Westchester and Upstate New York.

There's a remedy for cluttered attics and empty purses — Daily Times Want Ads.

DOUBLE WINNER yesterday at the County Center in White Plains in the Saw Mill River Kennel Club's 10th annual show was this young sable and white Shetland, Ch. Bandmaster O'Page's Hill. Exhibited here by owner Mrs. A. R. Miller of Scarsdale, Ch. Bandmaster won best-of-breed in the Saw Mill judging, and was selected best in the Tri-State Shetland Sheep dog Specialty, conducted in conjunction with yesterday's show —Photo by Jim Nevins.

SAW MILL SHOW IS BIG SUCCESS

By VIOLET SQUIRES

If statistics can be used as a criterion, yesterday's 10th annual show of the Saw Mill River Kennel Club at the County Center was a howling success. Four thousand dog lovers, exhibitors, stewards, judges and handlers surged in and out of the building for 11 hours to watch 897 dogs in 1,935 entries go through paces and poses.

Two dogs from New Rochelle won honors at the show. Frosty Sky, a three-year-old Samoyed owned by Mrs. Ann Marie Goeckel of 155 Beechmont Drive, was a winner of first prize, winner's prize and best of breed. His owner said he "strutted beautifully" and she was so thrilled she forgot to exhibit him with the other best-of-breed dogs.

The other New Rochelle winner was Champion All-Celia's Spring Song, a Brussels Griffon which took first place in the Toy Breeds. Owned by Miss Iris de La Torre Bueno of 400 Pelham Road, the little six-pounder was best in its classification at the recent Westminster Show in New York.

Some of the finest purebreds in the East were on hand, ready with papers and ability. The long and short of it were represented by big-footed Great Danes and hand-sized Chihuahuas.

Most Successful Show

The rare and not-so-rare were in evidence, too. Occupying benches in the main auditorium and in the basement were griffons and whippets, weimaraners and Komondorok. Most popular breeds entered were the Shelland sheepdogs with 55 entries, followed by 50 collies (rough), boxers with 39 and Great Danes with 37. Seven breeds of spaniels entered totalled 103 dogs. In all, 91 breeds were represented in what was tagged as the most successful show in the Saw Mill organization's history.

One of the outstanding triumphs came in the Tri-State Sheepdog Club's Specialty Show, conducted in conjunction with the day's event, where Champion Bandmaster O'Page's Hill, owned by Mr. and Mrs. A. R. Miller of Scarsdale, trotted off with the blue ribbon. First in breed at Madison Square Garden's Westminster this year, he made his ring debut a year ago in the St. Louis Specialty, taking the futurity and being adjudged best of winners. His handler was handler.

Westchester Winners

Westchester area residents were among owners whose breed entries took first place in the six groups. These wins were: Sporting breeds, Pointers (German short-haired) — William Raehau's Highland Sue of Peekskill, and Retrievers (Chesspeake Bay) — Alexandra Johnson's Nutmeg Girl of Yonkers; Hound Breeds, Basset—Hound, Hebard Jr.'s Preux Chevalier of Lyn-Mai Acres, Greenwich, Conn., and Dachshunds (smooth) — Geraldine Wainwright's Gunther's Third Edition of Peekskill.

Also, Working Breeds, Belgian sheepdogs—Mr. and Mrs. James Mertz' Shep de Beaute Noir of Purchase; Bull mastiffs — Pocantico Kennels' Pocantico Healthier of Tarrytown; Great Pyrenees — Mr. and Mrs. Sam Herman's Ch. Cote de Neige Adonis of Greenwich; Newfoundlands — Elinor Ayers' Ch. Oquaza's Sea Pirate of Greenwich; Samoyeds — Ann Goelkel's Park-Cliff Frosty Sky of New Rochelle, and Old English sheepdogs—Mrs. Barclay Acheson's Peggy Ann of Bashurst of Briarcliff Manor.

Sally Clinchy, fourteen-year-old daughter of Dr. and Mrs. R. A. Clinchy of 15 Robin Hill Road, Scarsdale, won first prize in Class D (girls over thirteen and under sixteen years of age) of the Children's Handling Classes, showing her West Highland white terrier, Rancoh Cricket. In class C (girls over ten and under thirteen years of age) eleven-year-old Joan Costabell, daughter of Mr. and Mrs. Claude J. Costabell of 35 Argyll Road, Scarsdale, took the blue ribbon for handling her Scottish terrier Marlu Miss Twinkle.

Sports Calendar

TODAY
Basketball
Junior Rec League games at Mamaroneck Avenue School gym; Basketeers vs. Ravens, Warriors vs. Red Raiders, Tarheels vs. Cyclones, first game at 6:45 P. M.
Bowling
Major League matches, Larchmont Rec Center, 8:30 P. M.

TOMORROW
Basketball
Section One Tournament: Bellows vs. Mt. Kisco at Peekskill High, Pelham vs. Washington Irving at White Plains High, White Plains vs. Ossining at Washington Irving, Irvington vs. Croton at Ossining High, Millbrook vs. Rhinebeck at Dutchess County.
Other Games
Edison Tech at A. B. Davis. Saunders Trade at Gorton.
Eastern Prep Schools Tournament at Yonkers High: Sacred Heart of Yonkers vs. St. Simon Stock, Bronx; Irving Prep vs. Power Memorial, Manhattan, 7:30 P. M.
Boxing
County Center, White Plains; Tommy Bazzano vs. Billy Wyatt in feature 8-rounder, first bout at 8:30 P. M.
Bowling
Daily Times League matches, Larchmont Rec Center, 8:30 P. M. Friendly Women Ladies' League matches, Mamaroneck Rec Center, 8:30 P. M.

BLUES RIP ORANGES IN ALL-STAR BATTLE

CHAPPAQUA — The blues defeated the Oranges, 54-44, in the annual Northern Westchester League All-Star game at Horace Greely High School Saturday night. Jack Ferrante of Somers and Bill Runge of Katonah led the victors with 15 and 13 points, respectively.

Briarcliff's John Logan paced the losers with 13 points. Joe Infantino of Chappaqua and Doug Williams of Katonah registered 11 points each for the Oranges who trailed, 26-20, at halftime.

The losers drew even at 28-28 early in the second half, but Ferrante, Runge and Bob Blum of Katonah sparked a rally that gave the Blues a commanding 11-point margin at the end of he third quarter.

The Blue squad, under the direction of Coach Marty Todd of Katonah, was made up of Ferrante, Runge, Blum, Nick Palmieri and Bob Muesser of Chappaqua, Gordon Kelly and Pete Roche of Briarcliff, and Earl Brown of Bedford Hills. Playing for the Oranges who were coached by George Flynn of Briarcliff were Logan, Infantino, Williams, Joe Aquilino and Mike Fazzinga of Bedford Hills, Leroy Smith of Katonah, Russ Johnson of Briarcliff and Bud Farina of somers.

The cochampionship Katonah and Briarcliff teams were awarded trophies at the end of the game. Capt. Blum accepted for Katonah, while Bill Fitzgerald did the honors for Briarcliff. A cheerleading exhibition was held between the halves of the game. The members of both all-star teams received small oscars.

MANDELL PIN LEADER

YONKERS—Top notch bowling continued in the Westchester match game tournament at the Empire Recreation Alleys here last night as Sam Mandell of Yonkers assumed a four pin lead in the Peterson joint system final standings. Mandell's record now stands at 58 points plus 18 pins towards another point, but breathing down his back is Art Holscher of Mount Vernon with the same point total plus 14 pins.

ROMES 69, MANOR ½—

A foul shot by Jerry Fielder with three second remaining gave the Pleasantville Romes a 69-68 victory over the Manor "9" at Briarcliff High School yesterday. John Brophy of the victors was high scorer with 16 points.

GEORGE SCANLON
Captains Quaker Natators

SCANLON SPARKS PENN POOL TEAM

Larchmont, which seems to be a hot-bed for swimming talent, produced one of the best in George Scanlon. George, captain of the University of pennsylvania tank squad, swam in his final collegiate dual-meet last Friday and Navy, which was beaten by the Quakers, probably is thankful he will be graduating this June. All George did in the windup was capture the 50 and 100 freestyle races, and then anchor the 400 yard relay unit to another victory.

Both Scanlon brothers George and young Don, are students at Penn and keep active athletically. Don is a sophomore and, though he also is a water enthusiast, has chosen basketball for his winter sport. Don has already made the varsity court squad and has been labled as an outstanding prospect for next season.

The Scanlons reside on Rebeau Drive, Larchmont and the boys both graduated from Iona Prep where they starred on athletic teams. George has been the only consistent winner on the Penn swimming squad this year and has enabled the Quaker natators to stave off humiliation several times. Against undefeated Dartmouth the Larchmonter swam his heart out and contributed four points to the cause. But the triumph over Navy in Penn's Hutchinson Pool was the headline performance of George's career. However, he is aiming for the Eastern Intercollegiate Meet which is the final event of the college swimming schedule.

As aforementioned, the elder Scanlon brother is expected to carry his sheepskin off come June so then it will be up to Don to carry the family colors on. Already labeled by Coach Howard Dallmar as one of the rising Quaker cage stars, it looks as though Don can't miss being a varsity regular in 1951.

Diamond Briefs

By The Associated Press

ST. PETERSBURG, Fla.—Joe DiMaggio has heel trouble again —but it's not serious this time. The slugging New York Yankees' outfielder came up with a blistered right heel—the same one which gave him so much trouble last Spring — and was excused from the world champions' exhibition game with the St. Louis Cardinals yesterday.

Yankee trainer Gus Mauch listed the case a minor one. Even Casey Stengel, the Bombers' manager, is not worried.

Doctors said DiMaggio would be back in action within two days. The Yanks won, 7-1.

VERO BEACH, Fla. — The Brooklyn Dodgers' injury jinx already bulging — had three new members today.

Infielders Eddie Miksis and Eddie Hicks and pitcher Morris Martin were injured over the weekend to make a total of eight injured Dodgers.

Miksis suffered a bruised left shin. Hicks a bruised nose, and Martin a sprained left knee. The Dodgers took a 16-11 decision from the Boston Braves yesterday.

PHOENIX, Ariz.—The Giants' pitching staff, the club's No. 1 question mark, must improve on yesterday's showing if the New Yorkers are going to make the first division this season.

Five of Manager Leo Durocher's hurlers were pounded for 17 hits for 18 runs by the Cleveland Indians. Cleveland won, 18-6

Hockey

By the Associated Press
LAST NIGHT
National League
Montreal 4, New York 1
Toronto 2, Boston 1, tie.
Detroit 4, Chicago 2
Eastern League
New York 4, Grand Rapids 6, afternoon
Milwaukee 3, Toledo 4
Boston 6, Atlantic City 2

ROBINS BEAT BONEFROS

EASTCHESTER — The Tuckahoe Robins scored their 25th basketball victory in 28 starts yesterday by downing the New Rochelle Bonefros, 65-59, in a thriller at Eastchester High School.

Wrestling
WED. NITE 8:30
County Center, W.P.
MR. AMERICA
(Gene Stanley)
vs. GED. BECKER
Plus 4 all-star bouts

Bellows Quintet Opens Fire On Section 1 Tourney Title

One year and 17 games later, Bellows cagers find themselves right back where they were in the 1949 Section One Basketball Tournament. Tomorrow night the Panthers, who drew a first round bye, nook up against the Mt. Kisco Indians in a Section One semi-final at Peekskill High School and the *locals will try to repeat their triumph of last season.*

Of course, in 49 the East Enders received a complete blasting from Irvington in the Class C finale but all memory of that acing has been erased by a campaign in which the Bellions copped 15 out of 16 and tied for the SWIAC championship. That record is the best ever compiled by a Panther quintet.

Kisco had to fight its way into the semis and did it the hard, way —in an upset triumph over Haldane last Friday night. Haldane had annexed 12 straight without defeat for the Putnam-Westchester League title and owned an over-all mark of 16 wins and two losses. The Kisco Indians, with 12 up and five down, cracked the whip by 46-34 in what was treated as a great surprise by fans in that area.

During the year the Indians lost to Ardsley, NYSD, Bedford, Yonkers Commerce and Blessed Sacrament. In return matches, Sacrament and NYSD were taken by Kisco. The only comparison available between tomorrow night's contestants is a score against the New Rochelle Sacrament squad. Kisco slipped in by 41-43 while Bellows cased the Cardinals twice by huge margins. On that basis, the East Enders should be the choice.

The local team has worked out regularly during the past week but has not been in any game action since mopping up Edison Tech ten days ago. However the Blue and Black courtmen don't appear to have lost any of their winning knack and Coach Jack Hacley is confident they will hold the fine edge of conditioning. Three of the Panthers—Ed Patrie, Steve Johnston and Ed Polak — played with the East SWIAC quintet when the West squad was burled at Rye Friday night. Although none of them were sensational in the All-Star tilt, Hasley's boys just looked a little ragged in strange company.

The three lads who were picked for the All-Star squad will team up with George Fischer and Pancy Vitetta as the starting lineup tomorrow. In reserve Hasley has Danny Evangelista for the pivot, plus Ken Dellner and Ed Kayner as handymen, with Bill Cummings and Joe Benedict for replacements on the outside. Benedict, Evanelista and Dellner are the most likely to see extensive action.

Kisco has been paced by Lou Belardi, Paul Paulli and Joe Finch with the latter the most effective against Haldane. The cross - county team has enough height and owns a pair of good set shooters so Bellows may get extended.

In the other half of the Class C semis, Croton squares off against defending kingpin Irvington at Ossining.

Snead Leads Touring Pros

MIAMI BEACH, Fla., (AP) — Sammy Snead of White Sulphur Springs, W. Va. led the touring professionals to West Palm Beach today for the 54-hole $10,000 Seminole tournament starting tomorrow.

Snead, golfer of the year in 1949, won the $10,000 Miami Beach open yesterday with a final round of 71, one under par, to wind up with 71-66-65-71—273 for the 72 holes.

He was 15 under par for the four-day tournament and three strokes in front of Lawson Little of Monterey, Calif., who finished with a 66 for 276.

Snead Adds $2,000 to Earnings

It was Snead's fourth major tournament victory of the year and added $2,000 to his winnings to give him $10,158 of the golfing gold.

Little won $1,400.

E. J. "Dutch" Harrison of St. Andrews, Ill., closed with a 71 for a total of 280, third place, and $1,000 in prize money.

Henry Ransom of St. Andrews, Ill., and Jimmy Demaret of Ojai, Calif., tied for fourth with 2818 to win $750 each. Ransom finished with a 71 and Demaret had a 70.

Jim Turness in 5th Place Tie

Five finished in a tie for fifth at 283 and earned $458 each. They were Jim Turness of Briarcliff, N. Y.; Roberto DiVincenzo of Buenos Aires, Argentina; Al Brosch of Garden City, N. Y.; Steve Warnke of Miami, and Chandler Harper of Portsmouth, Va.

Six golfers drew $131.66 each with scores of 285. They included Jack Burke Jr. of White Plains, N. Y.

Rec League Court Marks

SENIORS

Team	Won	Lost
Colonials	6	2
Foodmen	6	2
Gaels	5	3
Runners	5	3
Loops	4	4
Century AC	3	5
Blackberry Row	3	5
Heathcotes	0	8

JUNIORS
Second Half

Team	Won	Lost
Red Raiders	2	0
Renegades	2	0
Warriors	1	0
Ravens	1	0
Basketeers	1	1
Cyclones	1	2
Tarheels	0	2
Knicks	0	2

Basketball

Schools

SATURDAY
Independent
Graham 48, Children's Village 39
Manlius 81, Irving School 59
Private-Parochial Tourney
Finals
St. St. Michael 67, NYSD 48
Consolation
Gonzaga Prep 55, St. Mary's 41
Section One Tourney
Class B
Rye 48, Arlington 41
Northern Westchester League
All Star Game
Blue 54, Oranges 44

TOMORROW
Section One Tournament
Bellows vs Mount Kisco at Peekskill High School
Pelham vs Washington Irving at White Plains High
White Plains vs Ossining at Washington Irving
Irvington vs Croton at Ossining High
Millbrook vs Rhinebeck at Dutchess County
Class D
Edison Tech at Davis
Saunders Trade at Gorton
Eastern Prep Schools Tournament
at Yonkers High School
Sacred Heart of Yonkers vs. St. Simon Stock, Bronx; Irving Prep of Tarrytown vs. Power Memorial, Manhattan, 7:30 P.M.

YONKERS Y LOSES

The Bronx Union YMCA qualified for the New York State basketball finals by defeating Yonkers 62-59 Saturday at New Rochelle. Union earned the right to play in the finals at Rome on Friday and Saturday.

SCHOOLS FISCAL FREEDOM ARGUED

By MAUREEN McKERNAN

While practical for small communities, fiscal independence for schools in cities, by giving a blank check to education executives against the city's treasury, would be an ever-present threat to the taxpayers, new industries and the city's credit structure.

This was the opinion stated by Daniel L. Kurshan, director of the Citizens' Budget Commission of New York City, speaking yesterday on the Sunday afternoon Westchester Newspapers Radio Forum which was broadcast at 4 o'clock from Station WFAS and WFAS-FM. The subject was "Should Our Schools have Fiscal Independence?"

"As a community grows," Mr. Kurshan said, "good teamwork is harder to achieve. Yet the larger and more complex a city becomes, the more important it is that the central government view the city as a whole. If education is singled out for special treatment in the tax structure, what about health and hospitals? What about police, fire and welfare? Will they get a properly balanced share of available funds? If the school budget is made without relation to the city's other requirements, how can we be sure the other services won't be short changed?"

Debt Limit Increase Urged

A speendthrift board of education, elected by popular vote and independent of general city responsibility, could make school financing a political football, John H. Crockett, president of the Taxpayers Organization of North Yonkers, said, supporting Mr. Kurshan's viewpoint. The city's financial structure would be endangered because an independent school taxing system in a city would allow the real estate tax to reach dangerous proportions. For his own city of Yonkers, Mr. Crockett said, the debt limit should be increased from 2 to 2 1-2 per cent but with school taxation left within the general financial structure.

J. Leroy Thompson, former school superintendent of Tarrytown and now director of educational services for the Wall Street Journal and Barron's magazine, argued that public budget hearings give the taxpayer control of school expenditures, even under fiscal independence such as exists in villages and towns. He cited that when the school funds are part of the city funds money allocated for schools can be diverted to other channels. Where educators are personally responsible for school funds they respond to public criticism, are kept on their toes, and are free from political pressures.

Proof of Economy Lacking

There is no actual proof that either system is more economical than the other, John B. Chapman, acting principal of the Chatsworth School in Larchmont, said. But there are indications, he said, that in schools having fiscal independence the cost per pupil has not been greater. Under fiscal independence, he said, the schools stay closer to the people and the board of education is able to make long-range plans without interference from other governmental departments. Fiscal independence, he said, gives authority to those responsible for the school and eliminates "buck passing."

Miss Frances Mariati of Mount Vernon, member of the Board of Supervisors of Westchester County, is permanent moderator of the forum which is broadcast each Sunday afternoon from 4 to 4:45. Next Sunday's topic will be "Can Privately Endowed Colleges Survive Without Federal Aid?"

BELL ON LIBRARY GROUP

PEEKSKILL, (AP) — Former State Superintendent of Banks Elliott V. Bell yesterday was named representative of Dutchess and Putnam Counties on the Library Trustees Foundation of New York State.

WESTCHESTER MASONS totalling more than 300 were among the 3,400 members of the Masonic fraternity who attended the fifth annual Masonic communion-consecration breakfast yesterday at Hotel Astor, New York City. The county delegation was led by Leonard van Gemert of New Rochelle, second from left, deputy grand master of the second Westchester-Putnam District. Also present were past district deputies including Harold W. Gibbs of Pleasantville, extreme left, and Chester A. Tompkins of Garrison, extreme right. Frank M. Totion of Larchmont, grand master of New York State Grand Lodge of Masons, led the march into the hotel. — Staff Photo

Hoover Plans

(Continued from Page 1)

tion commission headed by former President Herbert Hoover, he said, adding:

"These plans will take us well along the road toward more effective, economical and responsible government."

The Commerce Department would take over all activities of the five-member Maritime Commission, which has regulated American shipping for 14 years.

A new three-man "Federal Maritime Board" would be set up in Commerce to regulate rates and grant ship subsidies, under broad policies fixed by Sawyer.

"maritime administration" would be created, also in Commerce, to take over the jobs of building, selling and chartering vessels.

Gives Sawyer Control

Secretary Sawyer would have top policy control. The plan is "a long step forward," said Mr. Truman, toward making Commerce the government's central agency for land, sea, air and water transportation.

Six of the White House plans strengthen the power of cabinet officers—the Secretaries of Treasury, Interior, Agriculture, Commerce and Labor, and the Attorney General.

Seven of them build up the executive authority of the chairmen of commissions regulating business, labor, and finance. Each chairman becomes the administrative boss of his agency.

Two plans build up the Labor Department. It would take over all workmen's compensation activities of the federal government, as well as wage-hour enforcement on federal contracts.

Five plans affect the new General Services Administration. GSA would lose several jobs to Interior Department, including the new Alaska public works program.

Shipping Interest Will Oppose

The final plan of the batch is the Maritime Commission proposal. Shipping interests already have indicated they will oppose it.

When these become law, Mr. Truman said, "we shall have acted on almost half" of the 318 recommendations of the Hoover Commission. More plans will be sent to Capitol Hill this session, he added.

The granting of supreme authority in their departments to the cabinet members was a prime goal of the year-old Hoover report.

All subordinate chiefs of offices and bureaus, under the new plans, would lose the authority which some now possess to bypass their department heads and report directly to Congress or the White House.

A similar focusing of authority is intended on the seven regulatory boards and commissions. Day-to-day operations will be managed by the chairmen.

The Hoover report held that the boards are hampered in their executive duties by being "multi-headed": all members of each board have equal voice in hiring, firing and directing the help.

Herzog to Become Boss

It is in line with this call for centralized authority, Mr. Truman said, that he proposes to wipe out the semi-independent office of the NLRB General Counsel. Chairman Paul M. Herzog would become the administrative boss.

"This plan will bring to an end the confusion (in NLRB) which has resulted from divided responsibility," the President told Congress.

The other agencies affected are the Interstate Commerce, Federal Trade, Federal Power, Securities and Exchange, and Federal Communications Commissions, and the Civil Aeronautics Board.

McCarthy

(Continued from Page 1)

who heads the department's technical cooperation projects staff. Hanson is a native of Virginia, Minn., and a former teacher in China. He joined the State Department in 1942.

Mrs. Esther Caukin Brunauer, a $9,706 job holder on the department's United Nations relations staff. She is the wife of the Navy scientist that McCarthy asked be investigated.

Owen J. Lattimore, State Department consultant and now director of the Walter Hines Page School of International Relations at Johns Hopkins University.

"This man's record as a pro-Communist goes back many years," McCarthy said of Lattimore.

McCarthy called Lattimore not only a State Department consultant "but one of the principal architects of our Far Eastern policy." He added:

"While the State Department will tell you that he is not on the payroll as of today, the point is he is still considered by the department as one of its top advisers and is put on and off the payroll as a consultant apparently at will, and is apparently one of the top men in developing our Asiatic program."

Before today's session began, McCarthy had told the committee that he would need only "four or five hours" qio detail his charges that there are at least 81 people in the State Department with a record of Communist sympathies or leanings. qa qaq

But after naming Lattimore he said he wanted to call a halt for the day. Chairman Tydings, D., Md., reluctantly agreed. McCarthy explained that he wanted to join in Senate debate this afternoon on housing legislation.

He identified Hanson as the executive director of the Secretariat of the Interdepartmental Committee on Scientific and Cultural Cooperation.

McCarthy said Hanson will head a technical cooperation project staff for President Truman's Point 4 program which will spend "hundreds of millions of dollars of our taxpayers' money all over the world."

The Point 4 program is Mr. Truman's plan for American technical aid to undeveloped parts of the world. It took its name from the fact that he first mentioned it as Point 4 in the foreign policy section of his 1949 inaugural address.

McCarthy made his accusation against Hanson before a Senate Foreign Relations subcommittee. The group is investigating Mr. McCarthy's charges that the State Department is a haven for Communists and Red sympathizers.

McCarthy said Hanson is one of the "cleverest" and "smoothest" men in the State Department, and could not be called a "dupe" misled by Communists.

Hanson joined the State Department in 1942 as a specialist in Chinese affairs.

McCarthy said Hanson:

1. Was running a Communist magazine in Peiping when the Japanese-Chinese war broke out.

2. Spent several years with the Chinese Communist Armies "writing stories and taking pictures which the Chinese Communists helped him smuggle" out of the country.

Book Compared to "Kamp!"

3. Wrote a book "which sets forth his pro-Communist answers to the problems of Asia as clearly as Hitler's "Mein Kampf" set forth his solutions for the problems of Europe."

McCarthy said this was a publication of the Institute of Pacific Relations "whose staff was headed by millionaire Frederick Vanderbilt Field, an admitted Communist."

5. Wrote for the magazine "Amerasia," whose managing editor was Philip Jacob Jaffe.

"Jaffe," McCarthy said, "was arrested, indicted and found guilty of having been in illegal possession of several hundred secret documents from the State, Navy, War, and other government department files."

HARRISON MAN FACES CHARGE OF ASSAULT

John Cipolla, thirty-one, of 92 Calvert Street, Harrison, was arrested early this morning and charged with third degree assault on the complaint of Miss Lola Zaccardo of 175 Larchmont Avenue, Larchmont.

Cipolla was arrested after Miss Zaccardo complained to police that she had been hit about the face and head and pushed from Cipolla's car after an argument in front of her home on Larchmont Avenue. Cipolla drove off, she said, but before police who had been called by a neighbor, arrived.

Larchmont police called Harrison where Cipolla was picked up, and turned over to the Larchmont authorities. He posted $500 bail and was released pending his appearance tomorrow night in Larchmont Police Court.

ISRAELI PLANE DOWN

CAIRO, (AP) — The newspaper Al Ahram said today an Israeli transport plane with 25 persons aboard crashed into the Red Sea yesterday. The report, which could not be confirmed by American, British or Egyptian aviation authorities, did not say if casualties occurred.

LEOPOLD AWAITS CABINET MESSAGE

BRUSSELS, (AP)—Belgian politicians met secretly today to consider the critical situation which has arisen in the wake of a referendum showing that 57.68 per cent of Belgium's voters want exiled King Leopold III returned to his throne.

Belgians awaited a statement from their handsome King, who has been barred from the throne since surrendering his army to the Germans in World War II. Premier Gaston Eyskens met with the cabinet, then prepared to leave for Pregny, near Geneva, to confer with Leopold. The monarch said earlier he would abdicate if he did not win 55 per cent of the vote.

Exchanged View Points

There was no statement following the cabinet meeting. A minister commented dourly: "We have exchanged our points of views."

The vote yesterday split the country and the political parties. Leopold won a 72.2 per cent majority in Flanders but got only a 40.2 per cent minority in the Walloon provinces.

Car Deaths

(Continued from Page 1)

Hospital are Donald McAuliffe, twenty-five, of 42 Edgewood Avenue, Springdale, Conn., several fractured ribs, fractured clavical, internal injuries and shock, and Helen Crowell, nineteen, of 120 Noroton Avenue, Noroton Heights, Conn., fractured leg and other injuries.

At Northern Westchester Hospital, Mount Kisco, are Mrs. Crowell's sister, Josephine, nineteen, head injuries and possible injury of the spine, and Anna Evon, twenty, of 6 Old Kings Highway, Darien, Conn., fracture of the right leg.

The driver of the car, John G. Schmid, twenty-six, of 7 Whitney Avenue, New Canaan, Conn., was released after treatment at Ossining Hospital for shock and lacerations of the nose and right hand.

Mr. Schmid, who had purchased the 1940 sedan, on Jan. 28, told New Castle police that he was driving the group east on Somerstown Road and took his hands off the wheel for a moment, losing control at a sharp curve west of this community near the Taconic State Parkway. The car bounced over a culvert, tore up a guard rail and five concrete fence posts and crashed head on into the pole. Mr. Finlayson was pinned in the car but was removed by police.

At the County Medical Examiner's office it was said that Mr. Cook died of a fractured skull, laceration of the liver and shock, and that Mr. Finlayson died of a fractured skull, fracture of the right hip and shock. William Rothe of the District Attorney's office investigated the accident at the scene.

The pole struck by the plunging car, according to New Castle police, was No. 187. At 9:30 P. M. Saturday, five hours previous, a car driven by Henry Jasper of Millwood-Mount Kisco Road, Chappaqua, plunded off the same curve out of control and struck a neighboring pole, No. 168. No one was injured in that crash.

While a tow truck was removing the Jasper car at 11 P. M. another accident occurred. Police said that a car driven by Diana Laberra, thirty-two, of Chappaqua, plunged into a car parked at the scene by George Wheeler of Chappaqua, but that no one was injured.

Drive

(Continued from Page 1)

dence of need, capability and character of the applicant.

Rye Neck residents who know of any Bellows pupil or former pupil needing financial aid for advanced education are asked to suggest that the pupil apply for assistance. With another class nearing graduation, additional funds are needed for graduates seeking further education.

The directors of the Rye Student Aid Fund Inc., are Lewis H. Donaldson, president; Mrs. C. B. Litchfield, vice-president; Miss Helen Snow, secretary; Dominick R. Santomenna, treasurer; John A. David Jr., Mrs. Merrill Hodgdon and William C. McAloon.

PHILIP ZUCKERMAN

ZUCKERMAN NAMED FOR DAY SCHOOL FETE

Philip J. Zuckerman of New Rochelle was named chairman of the program committee for the annual dinner dance of the Westchester Day School, on Sunday, March 26, at the Hotel Pierre, New York City, at a meeting of the dinner committee last night in the school, 856 Orienta Avenue, Mamaroneck.

The dinner will be a tribute to Julius Stulman of Larchmont, chairman of the school's board of directors. Arthur Liverlant, first secretary of the Embassy of Israel in Washington, will be guest speaker.

Mr. Zuckerman, a founder of the school, is a member of the board and the executive committee. He is a former president of Anshe Sholom Synagogue, New Rochelle, and is a member of the board of the Zionist Organization, Westchester District. Entertainment at the affair will include a musical program by Roger Stanly and his orchestra.

Weather

(Continued from Page 1)

grees and the going was very slippery. Traffic wore the ice-coating to slush in the streets but sidewalks were dangerous.

Contrary to the usual the temperature fell during the morning and at 10:15 was down one degree at the Westchester County Airport to 29. Freezing rain which had cancelled the American Airlines flight to Buffalo this morning still was falling.

Street Cars Halted

The sleet storm froze trolley overhead wires and caused a disruption of street car service which inconvenienced many residents.

According to William Hall, superintendent of the Westchester Electric Railroad Company, Mount Vernon, trolley lines were slowed to a crawl by the ice forming on the wires, making scores of people late for work this morning.

The company sent out buses to better accomodate those delayed by the slow-down. Emergency crews were dispatched immediately to cut the ice from the wires. It is expected that all difficulties will have been disposed of by this afternoon.

Utility Wires Threatened

The freezing rain was sticking to trees and community it was creating conditions which utility men feared would pull down telephone and power wires.

The Weather Bureau said the rain would continue this after noon and it would be colder than yesterday. The rain was due to end this evening or tonight but temperatures were expected to get down between 20 and 25. Tomorrow was billed as partly cloudy and colder, high in the upper 30s.

Temperatures strayed far below late Winter normal over most of the nation today, the Associated Press reported.

Cold Spreads Southward

Subzero readings again were general over the Dakotas, Montana and most of Minnesota and Wisconsin. The Great Plains region had temperatures below the freezing mark as far southward as Northern Texas, where Amarillo had a low of 18 degrees.

Light snow fell along a narrow strip from Western New York southwestward to Northern Indiana while rain was reported in a parallel area from East Texas into Southern Ohio and the Middle Atlantic States. Between the two was a strip of light freezing rain.

Fort Wayne, Ind., was the only point with heavy snow. It had six inches.

RESIDENT FINED $200 IN GREENWICH COURT

Valentine M. Brown, thirty-eight, of 239 Union Avenue, Mamaroneck, was fined $100 on a charge of drunken driving in Greenwich, Conn., court this morning. He was also fined $100 on a charge of operating a motor vehicle while his license was suspended.

Judge John P. Knox remitted $75 of the latter fine when Brown pleaded guilty to both charges. He was arrested Feb. 3 when two Greenwich patrolmen observed him driving in an "erratic manner" on the Boston Post Road near the Pickwick Theater.

OBITUARY NOTES

HARRY L. BAILEY

Harry Leroy Bailey, sixty-three, of New York City died yesterday after a long illness at the Parkchester Hospital, New York.

Born in Kansas City, Mo, he was an employe of the McDonald Construction Company of New York.

Surviving are his wife, Mrs. Adeline Bailey of New York; one daughter, Mrs. Fern Le Moult of 28 Stuyvesant Avenue, Larchmont; and one son, Frank Bailey of New York.

Services will be conducted by the Rev. R. W. Blinker of New York at the Fox Funeral Home, 91 Boston Post Road, Larchmont, tomorrow at 2 P. M. Interment will be in the Nassau Knolls Cemetery, Port Washington, L.I.

In Memoriam

WILLM. Louise L.

In loving memory of my mother on her birthday, March 13th.

Marguerite W. Ver Kruzen.

House of Flowers
Beautiful Funeral Flowers
Mamaroneck 9-2522

TELEVISION
Laboratory and theoretical instruction under the guidance of experts, covering all technical phases of Radio, Frequency Modulation and Television. Prepares for opportunities in Broadcasting, Industry or Own Business.
MORNING, AFTERNOON or EVENING SESSIONS. Licensed by N. Y. State. Free Placement Service. APPROVED FOR VETERANS.
ENROLL NOW FOR NEW CLASSES
CALL, CHECK OR WRITE
VISIT WRITE or PHONE
RADIO-TELEVISION INSTITUTE
Pioneers in Television Training Since 1938
480 Lexington Ave., N. Y. 17 (46th St.)
Plaza 9-5455 2 Blocks from Grand Central

SPECIAL SHORTHAND COURSES
6-8 Weeks : Speedwriting
Exclusive in Westchester County
3 Months : Gregg
Typing is optional in these courses if the minimum requirements of proficiency are met. Registration for these special courses is limited to young men and women with some college background and adults.
Register Now for Classes Starting March 20 and April 3
Certified by the New York State Board of Regents
WESTCHESTER COMMERCIAL SCHOOL
450 MAIN STREET (Next to Arnold Constable's) NEw Rochelle 2-2744
DAY AND NIGHT COURSES CO-ED FREE PLACEMENT
Write or call for latest bulletin describing complete curriculum in Secretarial, stenographic, bookkeeping, Higher Accounting and Business Administration courses.

SWITCH TO Magliner magnesium HAND TRUCKS

Select from our complete line of Magliner magnesium hand trucks. Many frame styles, wheel sizes and types from which to choose.
THIS AD attached to your order is worth $1.00
EASTERN INDUSTRIAL SALES CO.
134 Huguenot Street
New Rochelle, N. Y.
NEw Rochelle 2-6440

ALL FLIGHTS OPERATING!
AMERICAN AIRLINES INC.

It's New! It's Sensational!
Tele-tone
16" GIANT SCREEN
RECTANGULAR TUBE WITH "AUTOMATIC-TUNING" BUILT-IN-ANTENNA

Long Range Reception:
Amazing reception in fringe areas. Big, clear, steady pictures everywhere. Smartly designed Honduras mahogany veneer cabinet will enhance any room decor.
For the finest in radio and television, ask for Tele-tone. Comparison will prove there is no better buy.
ONLY $249.95 plus excise tax
Sound Tire & Supply Co.
111 Mamaroneck Avenue (at Post Road)
Mamaroneck, N. Y. MAm'k 9-5177

Classified Advertising Rates — 4-Line Minimum

1 Time, 30c per line ... $1.20	6 Times, 13c per line $3.12
3 Times, 15c per line ... $1.80	30 Times 12c per line $14.40

All Classified Ad Copy Must Be Called or Mailed in Before 10:00 Week Days and 9:00 Saturday to Appear in That Day's Issue. Mamaroneck 9-2100

Lost and Found

LOST—Double strand pearls, jade clasp on Chatsworth Avenue, near 5 and 10c store. Reward. Telephone LArchmont 2-3780.

LOST—Light tan male Boxer, short, smooth hair, white chest and feet, wearing chain collar. Liberal reward for information leading to return. MAm'k 9-3402.

LOST—MAN'S LARGE GARNET RING Saturday. Plain solid gold gypsy setting. Inscribed. Reward. LArchmont 2-3673

THE DAILY TIMES will print one free insertion of FOUND ADS. Therefore, if you are the finder of an article, simply call Mam'k 9-2100.

Notices

WOULD appreciate hearing from any one having information concerning circumstances or testimony of the late Patrolman James Hughes in the case of State of New York versus Walter E. Stanton. Write or telephone and reverse charges to 3722 69th Street, Woodside, Long Island, or Havemeyer 4-0826 after 6:30 P.M.

HAMILTON WATCHES
Authorized dealer Sales and Service
James Hosea, Jeweler, 134 Mam'k Ave
(Master Watchmaker Since 1923.)

INCOME TAX RETURNS
NICK A. FERZACCA
Certified Tax Accountant
119 Mamaroneck Ave. Mam'k 9-1264

Instruction

BRONX BRIDGE STUDIO
FOrdham 4-9874. Bridge and Canasta instruction. Duplicate. Tournament. Friday evenings 8:30.

LEARN TO DRIVE
THROUGH TRAFFIC
MAMARONECK AUTO SCHOOL
413 Mt. Pleasant Ave. Mam'k 9-2193

LEARN-RITE AUTO SCHOOL
Licensed by the State of New York
Complete Insurance - Dual Controlled Cars
1329 Boston Post Road Larchmont 2-2759

VOICE INSTRUCTION
BEATRICE KREBS
AUDITIONS BY APPOINTMENT
N. Y.: RH. 4-2174 Mam'k 9-1473-M.

WYNNE BEAUTY SCHOOL
6 Grand St., White Plains 9-6856
Excellent course, reasonable, terms. Pamphlet

Used Cars, Trucks, Trailers

BUICK 1939 CLUB COUPE
Fully Equipped — Radio, Heater
Good Condition — Asking $425
Port Chester 5-4889

BUICK 1949 2-DOOR SEDAN
Under 5,000 Miles
All Accessories — $1,995
NEw Rochelle 2-0758, 6-9 P.M.

BUICK SPECIAL—1950, 4 door, 900 miles. Dynaflow, radio, heater. Directional signals. Satin covers, cost $2,550; sell $2,200. New car guarantee. MOunt Vernon 7-3604, 6 P. M.

CHRYSLER—SARATOGA — 1948 4-door sedan, new car condition, 8400 miles, $1550. P. Smith. Telephone NEw Rochelle 2-0549.

CHRYSLER 1949 WINDSOR
APPLY
MITCHELL OIL CORP.
MAmaroneck 9-1607

OLDSMOBILE 1941 4-DOOR
Equipped, new tires, tubes, plastic seat covers. Make offer.
Port Chester 5-0709-R

PACKARD VALUES
1949 PACKARD deluxe, 5,900 miles. Many extras, radio, heater, beautiful condition. New car guarantee.
1946 PONTIAC "8" Station Wagon, nice car, radio and heater $1295.00
1946 PACKARD 4-door, R&H, clean $1195.00
RYAN MOTOR CORP.
1010 Post Road Rye 7-3001

RAY TIMNEY
'41 Plymouth $395 — '41 Dodge $395
'36 Pontiac $95 — '37 LaSalle $95
128 Central Ave. White Plains
Near County Center

Wanted — Cars and Trucks

CALL TOP DOLLAR HARRY!
White Plains 9-9602—61 Westchester Ave.
Top Dollar Harry pays on the nose!
Trades even higher—bids any make
Try Harry after you've tried others at Midchester Motors Inc.

Boats—Services—Accessories

BOAT LUMBER, MARINE PLYWOOD
MAURICE L. CONDON CO.
270 Ferris Avenue (Open Sat.)
White Plains 6-4111

WHITE WATER—Enjoy the summer afloat. Small keel auxiliary cruising sloop. Sleeps 2. Completely equipped. 2 years old. Ready to go. $1,750. Call owner, Stamford 4-3014.

Help Wanted, Female

BOOKKEEPER—FULL CHARGE
Thoroughly experienced. Large volume, manufacturing office in White Plains. 5 girl office. Good starting salary, advancement. State past experience. Box D-180 Daily Times.

BOOKKEEPER—Thoroughly familiar with payroll, accounts payable, and general bookkeeping work, for highly responsible position in Port Chester. Box D-169, Daily Times.

CHAMBERMAID-WAITRESS
Experienced. References. Small adult family. Own room, bath or sleep out. Rye 7-1521.

Help Wanted Female

CLERK-TYPIST
Experienced
White Plains office
Box D-166 Daily Times

HOUSEWORKER-COOK
Sleep In — Light Laundry
Other Help — Good Wages
Phone Rye 7-0103

HOUSEWORKER. Sleep in. Cleaning women and Laundress kept. Small family. MAmaroneck 9-0571.

MEDICAL SECRETARY — Experienced. Full time. Private office. Give full information, age, experience, salary desired. Box D-168 Daily Times.

TYPIST
Age 18-22. Accurate, at least 50 words per minute. Phone Mrs. Stuffler, BRonxville 2-0300.

WESTCHESTER COUNTY
Civil Service Examinations
for
Typists and Stenographers

LAST FILING DATE MARCH 10
STARTING SALARY $2,070-$2,310

40-HOUR WEEK

SICK LEAVE, VACATION, RETIREMENT

Location of Employment: Grasslands Area in Mount Pleasant, White Plains, and Other County Offices throughout the County.

For Application and Information
Write, Phone or Call

PERSONNEL OFFICE
County Office Building
Martine Avenue, White Plains
White Plains 9-1300

Help Wanted, Male

AMBITIOUS MAN with outstanding qualifications. Experienced preferred — not essential. Salary, commission. Established General Motor Dealer. Box D-167 Daily Times.

BOOKKEEPER. Full charge, manage office manufacturing co. Experienced. Advancement. Write details Box No. D-174 Daily Times.

BOOKKEEPER—FULL CHARGE
Thoroughly experienced. Large volume, manufacturing office in White Plains. 5 girl office. Good starting salary. Advancement. State past experience. Box D-181 Daily Times.

EXPERIENCED TREE MEN
LEARN FORESTRY SERVICE
425 Orchard Street
Port Chester 5-1803

FIELD REPRESENTATIVE for private business schools, in lower Westchester Co. Salary and commission. Box No. D-175 Daily Times.

INSTALLATION AND SERVICE MEN — Experienced. Car necessary. Interview 9-10. A. M. Westchester Television Service Co. 126—5th Avenue, Pelham.

MEN WITH CARS
Full or part time. Deliver telephone directories in Westchester County. Pleasant work. Attractive rates. See Mr. Reade, c/o Schmidt's Farm, Fort Hill Road (West of Central Avenue) Scarsdale.

PERMANENT POSITIONS
THE ELECTROLUX CORPORATION with factory in Connecticut and executive offices in New York City, will employ at once 9 men to help service more than 100,000 machines in the Westchester territory and also SELL NEW ELECTROLUX MACHINES, PROTECTIVE SUPPLIES, SPECIAL LINE OF REBUILTS AND A NEW COMBINATION SCRUBBER AND WAXER OPERATED BY AIR POWER.
These men will operate on an attractive INCOME basis of full dealership percentage. Previous experience unnecessary, but you must be over 23, have a car, able to furnish excellent references, and willing to adapt yourself to a new work plan. Apply in person tomorrow 10:00 A.M. to 12:00 at our new White Plains Factory Branch, 456 Mamaroneck Avenue, White Plains.

SALESMEN, AGE 25-55
with car preferred to sell a world-famous reference plan on small down-payment and 2 years to pay. Appointment selling to people desiring our product. Leads or telephone contacts only; here's a single week's commission earnings of a few men in this area:

F.P.	$225	D.T.	$250
W.F.	248	V.M.	198
A.F.	275	R.I.	200

Phone Mr. Friese 10-12 A.M. Tuesday and Wednesday only. White Plains 8-1160

SALESMEN
If you are experienced and have sold combination screen-storm windows, you owe it to yourself to see the finest and easiest selling window on the market. Come in to see us and judge for yourself. Big money for the right men. Commission, Drawing, Bonus. White Plains 9-6433.

SALES WORK in Westchester County. Full or part time. Outside direct appliance, television selling. Store leads furnished. Excellent commission arrangement. Call NEw Rochelle 2-8008. Mr. Shaw will arrange for personal interview.

TREE SURGEON
Experienced, steady work, top wages
White Plains 9-4848 or 8-1794
day or evenings

WANTED
RELIABLE MAN, driver's license, for light deliveries and work around store. Write Box A-104, Daily Times.

Employment Agencies

ALL KINDS OF HELP FURNISHED
References Investigated — Positions Open
VAN NORDEN EMPLOYMENT AGENCY
434 Mamaroneck Avenue Mam'k 9-2646

MILBURN EMPLOYMENT AGENCY
Nurses Registry by R.N. Commercial, industrial, and domestic. References investigated. 125 Parkway Rd., BRonxville 2-7144.

Positions Wanted Female

EXPERIENCED WOMAN
wishes general housework.
Telephone
MAmaroneck 9-2014

TRAINED NURSE DESIRES POSITION as mother's helper, invalid or infant. Call any time MAmaroneck 9-1337

2 REFINED widows wish position together with congenial family. Capable taking full charge of home. Telephone NEw Rochelle 2-4681.

Positions Wanted Male

EXPERIENCED WOMAN
wishes general housework.
Call
MAmaroneck 9-2014

MIDDLE AGED MAN, good appearance, wants part time work. Good driver, 20 years retail selling. Box No. D-171, Daily Times.

VETERAN EAGER TO DO ODD JOBS
AND PAINTING
Nothing Too Small
Call MAm'k 9-2860-R, M. Spader

Miscellaneous For Sale

A BARGAIN. Complete new oil burner with 3 Minneapolis-Honeywell controls. $80. Radiant Heating Engineers, 650 Main St. NEw Rochelle 6-8108.

A. MANGONE - FARMER'S MARKET
FIREPLACE LOGS
Telephone
Mamaroneck 9-3865.

Antiques and Choice Pieces
From Well Known Collector
Unusual Italian Directoire dining room pieces. French provincial bedroom set. Savonnerie, needlepoint and Oriental rugs. Beautiful bronze lamps, fine crystal glassware. Interesting, unusual prints, etc. M. H. Kimball, 73 Manhattan Avenue, Crestwood. Spencer 9-8053. No dealers.

ANTIQUE bric-a-brac in china and silver, unusual old pieces, to be used for candy dishes, cigarettes and flowers; artistically framed pictures, mirrors, unusual lamps, also tables and 9x15 American Oriental rug. No dealers. White Plains 9-6772.

ARMSTRONG'S ASPHALT TILE
9"x9", Large Selection, Lowest Prices
N. R. FURNITURE & FLOOR COVERING
615 Main St. NEw Rochelle 2-1262

ARMSTRONG'S ASPHALT TILE
9"x9"—5½c EACH
LINOLEUM TILE, 6"x6"—5c EACH
HALBERT'S, 30 DIVISION NE 6-7235

Bedroom and living-room furniture at wholesale prices direct from manufacturer
REAL ART FURNITURE MFG. CORP.
335 NORTH AVE. NEw Rochelle 6-8036

BRIDAL GOWN — Beautiful white satin, with veil. Size 15-16. Used recently. Cost $200. Sacrifice $75. Telephone Yonkers 3-0107-J.

BLUE SOFA, 3 CUSHIONS, $45. Lady's wool riding coat, 38. Jodhpurs and breeches, linen riding outfit, 38. Ladies boots 6-C, $5. Man's boots, $8. BRonxville 2-6075-J.

DINING ROOM SUITE. Walnut, 10 pieces, all excellent condition. Genuine leather chairs, $100. MOunt Vernon 8-3625.

ELECTROLUX, rebuilt, like new 1950 model with 9 attachments $45.00. Other cleaners new or rebuilt. New and rebuilt refrigerators bought, sold and exchanged. Repairs on all make refrigerators, freezers and commercial boxes.
MASSA ELECTRIC APPLIANCES
209 Halstead Ave., opp. R. R. Station
MAmaroneck 9-3669

FACTORY FURNITURE SALE
At NATIONAL WAREHOUSE
516 W. 181st St., NYC Wadsworth 8-5000

FILL AND TOP SOIL
QUEEN CITY TRUCKING
New Rochelle 2-7551 Day or Evenings

GAS RANGES
35 on display in our showroom
Anderson, Caloric, Estate, Magic Chef, Roper, Weibuilt, Slattery, Maytag, others.
HOTPOINT-CROSLEY SHELVADOR-THOR
ALEX SCOTT & SONS
73 Cedar Street NEw Rochelle 2-3184

LINOLEUM - ASPHALT - RUBBER - CORK - TILE. Expert installation. Swallow & Co. 44 Mt. Vernon Ave., MOunt Vernon 7-2962.

MAYTAG WASHER - PRACTICALLY NEW
Cost $179. Will sacrifice
Telephone
MOunt Vernon 7-4631

MODERN 5-pc. ivory and turquoise bedroom set, full size bed with Simmons mattress; also glassware and china. Call LArchmont 2-0266.

REFRIGERATOR — USED $25.00
WASHING MACHINE — USED $35.00
HARRISON RADIO AND ELECTRIC
253 Halstead Ave Harrison 8-1112

SAXOPHONE — ALTO-BUESCHER
Very Good Condition
$80
Rye 7-1536

$COOP
7½ FT. 1950 MODEL REFRIGERATOR
ONLY $147.50
1950 MODEL RANGES, 35 to 50% Discount
EMERSON, DUMONT, PHILCO,
MOTOROLA AND ZENITH T.V.
FOR IMMEDIATE DELIVERY
LOWEST PRICES
A & B APPLIANCE CO.
301 New Main Street Yonkers 3-6618
Evenings, Yonkers 3-6923-W

SIX-CUSHION DOWN SOFA
Tapestry Covered — Neutral Color
EXCELLENT CONDITION — $75.00
LArchmont 2-4735

SOLID Mahogany bedroom set, Chippendale double bed, spring and mattress, dresser, mirror, chest of drayers, nite table, chair. Elmsford 6-4496.

BABY RABBITS FOR SALE—Ideal pets, white or black. Will be ready for sale about Easter. Mike Small (age 12), MAm'k 9-3844. 1503 Rose Avenue. Bellows High School.

BASEBALL GLOVE $2.00
Chrome Bird Cage with Stand $4.00
Bruce Teicher MAm'k 9-4221
418 Wagner Avenue Mamaroneck, N. Y.
Westchester Day School

BOY'S BICYLE, 26", two new balloon tires and tubes, perfect running condition, Rocket make, $15.00 for fast sale. Donald Springmeyer (age 11), LArchmont 2-2955. 48 Iselin Terrace, Larchmont. Iona School.

BOY'S HOCKEY SKATES, size 10, used once, $5.00; "Hank Greenberg" left-handed first base mitt, almost new, $6.00. John P. Santora (age 14), 218 Highview Street, MAm'k 9-2892.

CLARINET, all metal, very little use, like new, with case, stand and instructions, $35.00, or make offer. Donald Springmeyer (age 11), LArch. 2-2955. 48 Iselin Terrace, Larchmont. Chatsworth Avenue School.

CLEAN CELLARS, GARAGES, etc., any odd jobs on Saturdays or after school. Edward Minnerly (age 13½), 254 Mamaroneck Avenue, MAm'k 9-4423-J. Mamaroneck Junior High School.

EXPERIENCED BABY SITTER to help after school, Saturday, Sunday or when needed. Call Barbara De Marco (age 14), 167 Washington Street, MAm'k 9-3625-R after 6 P.M.

I WOULD LIKE TO BABY SIT or take care of children afternoons or Friday nights. I have had considerable experience with children. Ruth Peyster (age 13½), 421 Jefferson Avenue, MAm'k 9-0235. Bellows High.

NEW, good condition, smooth running model airplane engine OK .29. Sell or swap for Orden. Frank Yans, Jr. (age 14) MAm'k 9-3653-M, 339 Mt. Pleasant Ave. Stepinac High School.

ONE ENGLISH BIKE FOR SALE, good condition. This bike is fast and has hand brakes. Cost of bike $20.00. Paul Knudsen (age 13), 21 Helena Avenue, LArchmont 2-2882. Iona School.

STAMPS FOR SALE
Packets of 100 different beautiful stamps from all over the world. Sacrifice for only 25c. Write Sandy Waters (age 14), Taylor's Lane, Mamaroneck High School. B. H. S.

TROMBONE, foreign make; bicycles, girl's 26" (no tires), boy's 28" (no tires); ice skates, girl's size 3½D with shoes, 1 pair without shoes. Jobs Saturdays. John W. Gerard (age 16), MAm'k 9-1738-J.

WILSON LUKE APPLING STYLE BASEBALL GLOVE FOR SALE. Make offer. MAm'k 9-3844, or see Mike Small, 1503 Rose Ave., Mamaroneck. Bellows High School.

WOULD like to take care of babies after school or Saturday, or run errands, etc. Peggy Minnerly (age 10½), 254 Mamaroneck Avenue. MAm'k 9-4423-J. Central School.

FOR SALE. Boy's bicycle with accessories, good condition. Reasonable. Also Keystone movie projector, like new, excellent condition. Wm F. Merz Jr. (age 15), 1303 Stonybrook Ave. MA 9-0484-R B. H. School.

BICYCLE. Boy's full size, 26" wheel, overhauled and in excellent condition, good tires. PrPice $18.50. Harry Waltner (age 14). MA 9-0632, 503 Cortland Ave. Mamaroneck Junior High School.

KAYAK with good paddle and floor board, full size, will hold 2 boys or man. Needs slight repair, $15.00. Harry Waltner (age 14). MA 9-0632, 503 Cortland Ave., Mk.

JUNIOR High School girl will take orders for subscriptions to any magazines. Give them as gifts. Carol Ann Rubin (age 14) MAmaroneck 9-3463, Mam'k. Junior High School.

GILBERT MICROSCOPE SET, polariod equipped. Gift. Never used. $4.95. Bob S. Rubin (age 10). MA 9-3463. Mam'k. Central School. 530 Stanley Ave., Mam'k., N. Y.

FOR SALE. 2 boys' bicycles, good condition, one $15.00 and one for $20.00. Ann Willcox (age 10), 9 Myrtle Blvd., LA 2-5251. Windward School.

BOYS' COLUMBIA 26" bicycle. Fair condition, $5.00. David Petersen, age 12, Larchmont Gable, LA 2-4517-W, Mam'k. Junior High School.

Miscellaneous For Sale

Steinway, Knabe, Hardman, Steck—Other Fine Grands, Spinets, Studio Uprights
COUNTY PIANO CO.
32 S. Lexington Ave. White Plains 9-4685

STEINWAY, Mason, Hamlin, Knabe, Chickering, Grand Pianos $495 up. Steinway spinet style $445. Steinway upright $225. Rental $6 up. Powers Pianos. 45 W. 57th St. N.Y.C.

TELEVISION
Leading brands. Reductions on floor samples. Guaranteed. DOLLAR RADIO CORP. NE 2-1750.

TELEVISION SALES and SERVICE
ALL MAKES
Large Discounts on Floor Samples
CROWN RADIO SERVICE
314 Mamaroneck Ave. Mam'k 9-1234

The Spring Rush Is Here!
Your children's good as new outgrown coats and wearing apparel are needed for resale now at
The Children's Fair
9 East Hartsdale Ave. Hartsdale, N. Y.
Hours daily Receiving days
10 to 5 Mon., Wed., Fri. 10-3

TWO CAROAIRE GAS HEATERS—Blower type, for home or commercial use. Telephone LArchmont 2-2261 after 5

TWO SUITS, 1 DRESS, 1 COAT
Size 12, practically new, few months old. Bought at Best & Co.
MAmaroneck 9-1434

USED GARDEN EQUIPMENT — 3-power mowers $20 up — Bearcat, Ward, Ottawa, Beaver, Bolens Planet Jr. Tractors with equipment. 50 gallon sprayer. A-1. Stark Garden Supplies, Thornwood. Tel. Pleasantville 2-2517.

WESTCHESTER'S LOWEST PRICED STORE ON UNCLAIMED RUGS — ALL SIZES
9x12—$5.95 up.
ARAX CARPET CLEANERS
31 South Main St. Port Chester 5-1919

18th CENTURY living room sofa, old rose color, with slip-cover; also mahogany coffee table, both in excellent condition. $125.00. Call for appointment, LArchmont 2-5851 after 7 P. M.

Miscellaneous For Rent

BENDIX WASHER SERVICE
Coin meter. Private machine
Senrod Service Co.
69 W. Tremont Avenue. Ludlow 3-5195

DIAPER RENTAL—TWICE WEEKLY
SAME DIAPERS RETURNED
LENOX BABY SERVICE
NE 2-2349

Pets—Livestock—Supplies

BEDLINGTON PUPS
Registered, paper trained, don't shed. Look like "Mary's Little Lamb"
White Plains 9-3903

BOSTON TERRIER AKC puppies always available. Royal Regards and Royal Boy at stud. OLinville 4-8925.

BOXER and COCKER PUPS. Bred for good dispositions. Registered AKC Gracelane Kennels, Est. 1911. Ossining 2-1022.

GLEN HAVEN DOG SHOP
Boston, Wires, Beagles, Toy Fox, Cockers.
2400 Central Avenue
SPencer 9-9692 or White Plains 9-2997-R

ST. BERNARD PUPPIES
DOLOMOUNT KENNELS
2619 E. Tremont Ave., Bronx
Talmadge 8-0440

Wanted To Buy

WE BUY YOUR GOLD,
PLATINUM, at Highest Prices
H. STRAUCH INC.
228 Mamaroneck Ave. Mam'k 9-2581

Furnished Rooms

CHEERFUL ROOM FOR GENTLEMAN
Hot and cold water; adjoining bath.
Garage
LArchmont 2-1215

LARCHMONT—2 attractive furnished single rooms in private home for 2 young business girls. Convenient to station. Call LArchmont 2-4471-R.

LARGE ROOM for single person or couple, kitchen privileges; 3 minutes to Larchmont station. Very convenient. Call LArchmont 2-1956.

WARM AND SUNNY ROOM
near village and station
private home
MAmaroneck 9-0685-R

Apartments Unfurnished

BRONX (WEST) — TOWNSEND— 1549
(172nd - Concourse)
4½ ROOMS, $130, JUST COMPLETED
ELEVATOR. CYPRESS 8-1500

PENNRIDGE APTS.
55 ESPLANADE NORTH—April Occupancy
3½ ROOMS, $100-$115. Off foyer, entrance leads to spacious living room and large bedroom. Separate Corner Dinette has 6' window (no need to eat in dark foyer), 5 closets, tiled bath. High ceilings. Venetian blinds, etc. Half block to Wilson School.
AGENT PREMISES DAILY & SUNDAY
PHONE MOunt Vernon 4-2755

Apartments Unfurnished

SPACIOUS 3½ ROOM UNFURNISHED APARTMENT
Hawthorne Gardens, Mamaroneck. $145.
MAmaroneck 9-2860-J

UP-TO-DATE APARTMENT
Consists of 4 rooms and bath, $125. Call between 6 - 7 P. M.
MOunt Vernon 7-4509

YONKERS — North Broadway. Modern garden apartment, 3½ rooms, fireplace, dinette. Adults. Transit. $115. Telephone Yonkers 5-1606.

Apartments Furnished

RYE—Young college couple will share 8-room home, near beach, with 2 young people. $100. Comfortable living, fireplace, modern kitchen, convenient commuting. Rye 7-1305-W evenings, weekends.

WOMAN DESIRES TO SHARE
4-ROOM APARTMENT. $60
In Mamaroneck. White Box D-172
Daily Times

2 FURNISHED ROOMS
with private kitchen and bath
Adults only.
MAmaroneck 9-2164-M

Houses Furnished

FOR SALE. Dry Cleaning. Long established, high class trade. No unit. Owner retiring. Ideal for working couple. Box D-179 Daily Times.

Business Places For Rent

STORE
Good business location. Suitable radio, office, repair shop, etc. Reasonable. Port Chester 5-3597-R.

Wanted To Rent

WANTED
3 room unfurnished apartment by young business couple, no children. Telephone MAmaroneck 9-1423-R.

YOUNG COUPLE desire 3½ room unfurnished apartment, May 1st or later occupancy. A-1 references, to $90.00. Write Box A-269, The Daily Times.

YOUNG married business couple urgently need small, moderate priced unfurnished apartment for immediate occupancy. Call LArchmont 2-0170.

Houses For Sale

ALL ATTRACTIVE OFFERINGS

MAM'K. Studio cottage, 5 rooms, gas, excellent buy	$11,500.00
New 3 bedroom, expansion attic	$12,900.00
Pretty Cape Cod, 3 bedrooms	14,900.00
Comfortable, 4 bedroom home	15,500.00
HARRISON. Year old white Colonial, 6 rooms, 1½ baths, lovely area	19,500.00
RYE. Year old, 7 rooms, 2 baths	24,500.00
LARCH. English, 9 rooms, 3 baths	27,500.00

BOB PAYNE, Inc.
Cor. Post Rd. & Barry Ave. MA 9-1231

Attractive offerings in Larchmont, Mamaroneck, Harrison, Rye. From 12,000.00
BOB PAYNE, Inc.
Cor. Post Rd. & Barry Ave. MA 9-1231

EASTCHESTER (Crestwood Station)
HOME FOR DOCTOR OR DENTIST
Unusual new Home-Office dwelling, located center of 1,000-new-families. 6 rooms, 1½ baths, Colonial. 80x100 corner plot, attached garage. 2 entrances. Professional suite has reception room, lavatory, 3 offices. $25,000. Buses for all Westchester pass door. Directions: Hutchinson River Parkway to North Ave., New Rochelle, exit, left to Mill Road to HICKORY HILL. Haring & Grant, Builders, 69 Mill Road, Eastchester. TUckahoe 3-7200.

LARCHMONT
MAGNIFICENT VIEWS
OVER WOODLAND GLEN
Substantially built stone and timber; slate roof; 7 spacious rooms, 3 colored tile baths.
OFFERED AT $23,500.00
THE SEVERIN CO.
LArch. 2-1044 Open Sun. At Sta. Stairs

LARCHMONT IN THE HILLS
HOUSE OF THE WEEK
We seldom have the opportunity of offering so much for so little. Stone and stucco, slate roof, 5 lovely bedrooms, including one on the first floor, that can also be used as library, 3 colored tile baths, deep rear garden. Close to Murray Ave. School and station. Reduced to $27,500.
Owen A. Mandeville, Inc.
364 Post Road LArchmont 2-3400

MAMARONECK $22,500.00
Attractive Water View
Center hall plan, 4 bedrooms, lavatory on 1st floor, oil heat, open porch. Private beach section.
Houghton Associates, Inc.
603 E. Boston Post Rd. MA 9-0100

NEW ROCHELLE
Compact brick colonial. 6 rooms, bath, garage. Newly decorated, complete with carpeting, refrigerator, automatic washer. $15,500. Sole Agent
J. STANLEY HARE
156 Boston Post Road MAm'k 9-1287

NEW ROCHELLE owner sacrifices immaculate 7-room English home; playroom, large plot, terrace. Price $25,500. Katherine M. Baisley, PElham 8-1360.

HOUSE'S TAX WRITERS SEEK 'NO NEW LEVIES'

WASHINGTON, (AP) — With a probable Presidential veto the price of failure, House members today tackled the tricky job of writing a bill which would trim excise taxes by hundreds of millions without cost to the government.

As the 25-man House Ways and Means Committee retired behind closed doors to consider that problem, Republicans announced a new drive for an immediate billion-dollar excise cut without the balancing feature President Truman has demanded.

Mr. Truman has said he will veto any measure which cuts federal taxes on such items as jewelry, luggage and transportation tickets, unless it also provides for new tax income to make up the loss to the government.

Under the schedule outlined by House tax writers, an excise reduction wouldn't take effect before July 1, at the earliest.

BUM-CHECK PASSER GETS 5-10 YEAR TERM

Laurie H. Cupidore, twenty-eight, of 52 Bradhurst Avenue, New York, was sentenced today by County Judge Elbert T. Gallagher in White Plains to serve from five to 10 years in Sing Sing Prison for passing a worthless check in Mamaroneck.

Cupidore was sentenced as a second felony offender on his plea of guilty to a charge of forgery second degree. He admitted he had been convicted of grand larceny first degree in New York County.

The defendant was arrested last November when police recognized an expensive sedan he was driving as one described by Mrs. Josephine Kuonen, who had been given a worthless check for $100 in payment for a case of liquor. The man took the liquor and $35 in change and drove off in the car. When the check was found to be worthless, Mrs. Kuonen notified police and gave them a description of the car and the man who had victimized her.

Dr. Jessup Volunteers To Fly Home to Testify

PARIS, (AP) — U. S. roving Ambassador Philip C. Jessup announced today he has volunteered to fly to Washington immediately to answer Senatorial allegations that he is friendly to communism.

Jessup, completing a round-the-world intensive study of Far Eastern affairs, said he was "communicating with Washington" about a possible appearance before a Senate Foreign Relations subcommittee investigating allegations of Red influence in the State Department.

The ambassador previously had planned to leave by ship for New York on Wednesday.

Houses For Sale

NORTH YONKERS—Transferred. 4½-room bungalow, large expansion attic, large kitchen. Beautiful view of Palisades and Sprain Lake. Friendly neighbors. 117 Jennifer Lane. Yonkers 8-7731-M.

OLD GREENWICH $22,500
Acre Facing Golf Courses
Spacious main floor, 3 bedrooms, 3 baths. Near beach, train and schools. Comparatively small expenditure will make this a $30,000 home. No. 1210. Call Wm. Ballard (Sun. and eves., Stamford 4-7623).
THE VICK REALTY CO.
180 Atlantic Street Stamford 4-2196

PREVIEW SHEPPARD RANCH HOME
6 rooms, expansion attic, 2 car garage
¼ acre, $16,750
Wilmot Road, New Rochelle

RYE BROOK — RANCH HOMES
From $10,990 — $240 cash for vets. Westchester Ave., Rye—1½ miles East of Hutchinson River Parkway. Model homes open 7 days a week, 9 A. M. to dark.
BERNE CONSTRUCTION CO., INC.

RYE—Rent free. Good income property. 3-family house, 2-car garage with apartment. Many improvements. Asking $18,000. Rye 7-0658.

THREE-FAMILY STUCCO
All Improvements — Gas Heat
$15,000 — GOOD INCOME
HArrison 8-4008, 9 A.M. to 6 P.M.

4-FAMILY—2-car garage; excellent location; building in perfect condition. Plot 75'x140'. Terms arranged. 6-room apt., immediate occupancy. MOunt Vernon 8-1146.

Business, Industrial Property

MOUNT VERNON—2-story building and 5-car garage available. 9 rooms, porch, suitable for professional or business. Very central. MOunt Vernon 8-9242.

Lots, Farms, Acreage

LOT — 50x143
On Windsor Road. Cement block house foundation, ready for building. Port Chester 5-3768-J.

Wanted Real Estate

DO YOU OWN THIS HOUSE?
A hollow tile or other fireproof house, 14 to 16 rooms. 4 or more baths. Unrestricted area. Write particulars and asking price.
No Brokers
Box D-165, Daily Times

Business Opportunities

BEVERAGE ROUTES, with established income. Nationally advertised beverage company offers established routes and trucks for sale in Westchester County. Fine opportunity. LArchmont 2-3750 between 5-7.

GROCERY OWNER RETIRING—Stock, Hill refrigerator, Toledo scales, Birdseye case, National register, full equipped. Act quickly. $5,000. Carmel, N. Y., 5-2080.

USE CLOTHING STORE FOR SALE — Suitable for tailor. Rent reasonable. Bargain Center, 19 Grove Street, White Plains.

WHOLESALE general merchandise supplying stationery, candy, general stores. Long established, profitable business. Nationally advertised staple lines. $15,000 cash. Box D-101, Daily Times.

Mortgages—Loans Investments

IF YOU WANT TO SELL A BUSINESS OR PROPERTY, OR NEED CASH, WRITE BOX D-173, DAILY TIMES.

Playoff Slated For Sr. Circuit

Quiet for several weeks while the heat of the schedule was being contested, Charles Warren, director of the Senior Recreation Basketball League, last night made two very interesting announcements concerning the popular rec circuit. Mr. Warren, first and foremost, revealed that the championship playoffs would be held this week on Thursday and Friday evenings to determine which quintet will represent Mamaroneck in the forthcoming amateur tournament at White Plains. In addition, after the 1950 king has been crowned, the league will function through at least two more rounds.

In order to quickly line up the playoffs, Mr. Warren and aiding officials made drawings to place the teams for the bracketing. The Colonials and Foodmen tied for first place and the former was placed as team number one with the Gaels seated in the third slot and the Timers fourth. Thus, the Colonials will encounter the Timers in the first game at the Senior High Thursday night and the Foodmen tackle the Gaels in the other engagement. The losing teams will meet Friday evening in a consolation battle preliminary to the championship tussle.

Next week the loop will return to regular action and Mr. Warren will release the remaining portion of the schedule sometime this week.

Yonkers Woman Found Dead in Her Apartment

YONKERS—Mrs. Marion Cummings, fifty-three, of 16 Bayley Avenue, mother-in-law of George Piantadosi, director of city real estate sales, was found dead in the dining room of her apartment yesterday.

Another son-in-law, Harold Kurtin of 2 Berkeley Avenue, went to her apartment Saturday, but there was no response to the door bell. He returned yesterday, and when again he received no answer to the door bell, Mr. Kurtin obtained a front door key from another relative and entered the apartment. He found Mrs. Cummings in the dining room. County Medical Examiner David M. Spain said she died of natural causes.

WFAS 123 or 1230 WFAS FM 103 9 mc.
AM and FM PROGRAMS broadcast simultaneously Monday through Saturday 7:00 A. M. to 10:00 P. M. — Sunday 9:00 A. M. to 9:00 P. M.
NEWS SCHEDULE (except Sunday) 7:45, 8:55, 9:55, 10:55, 11:55 A. M., 12:45, 1:55, 2:55, 4:45, 5:55 P. M. — Sunday 9:00, 10:00 A. M.

TODAY'S DETAILED PROGRAMS

4:45 P. M.
WFAS—Newscast.
WNBC—Widder Brown.
WJZ—Patt Barnes.
5:00 P. M.
WFAS—Tea Time.
WNBC—A Girl Marries.
WOR—Mark Trail.
WJZ—Yukon Challenge.
WCBS—Galen Drake.
5:15 P. M.
WNBC—Portia Faces Life.
5:30 P. M.
WFAS—Story Time.
WNBC—Just Plain Bill.
WOR—Tom Mix.
WJZ—Sky King.
WCBS—Hits and Misses.
5:45 P. M.
WFAS—Music Box.
WNBC—Front Page Farrell
5:55 P. M.
WFAS—Newscast.
6:00 P. M.
WFAS—Sports Today.
WNBC—News.
WJZ—News; Sports.
WOR—News.
WCBS—News.
6:15 P. M.
WFAS—Music.
WNBC—Bill Stern.
WOR—Bob Elson.
WJZ—Johnny Thompson.
WCBS—You and Books.
6:30 P. M.
WFAS—Dinner Concert.
WNBC—Here's Morgan.
WOR—News.
WJZ—Herb Sheldon.
WCBS—Curt Massey.
6:45 P. M.
WNBC—News; Comments.
WOR—Lomax—Sports.
WCBS—Lowell Thomas.
7:00 P. M.
WNBC—Frank Sinatra.
WOR—Fulton Lewis Jr.
WJZ—Edwin Hill.
WCBS—Beulah.
7:05 P. M.
WJZ—Headline Edition.
7:15 P. M.
WNBC—World News.
WOR—Answer Man.
WJZ—News—Davis.
WCBS—Variety Show.
7:30 P. M.
WFAS—Winter Serenade.
WNBC—Playhouse.
WOR—Heatter—News.
WJZ—Lone Ranger.
WCBS—Club 15.
7:45 P. M.
WNBC—News—Kaltenborn.
WOR—Bill Lang.
WCBS—News.
8:00 P. M.
WFAS—Oratorio Choir.
WNBC—Gordon MacRae.
WOR—B-Bar-B Riders.
WJZ—Ethel-Albert.
WCBS—Inner Sanctum.
8:30 P. M.
WFAS—Evening Melodies.
WNBC—Music.
WOR—Peter Salem.
WJZ—Henry J. Taylor.
WCBS—Arthur Godfrey.
8:45 P. M.
WJZ—Buddy Weed Trio.
8:55 P. M.
WOR—News.
9:00 P. M.
WFAS—Let's Dance.
WNBC—Voorhees Orch.
WOR—Murder by Experts.
WJZ—Treasury Show.
WCBS—Radio Theatre.
9:30 P. M.
WNBC—Band of Amer.
WOR—Five Hysteries.
WJZ—Music.
10:00 P. M.
WFAS—Sign Off.
WNBC—Night Beat.
WOR—Frank Edwards.
WJZ—Ralph Norman.
WCBS—My Friend Irma.
10:15 P. M.
WOR—Detective.
10:30 P. M.
WNBC—Red Cross Show.
WOR—Symphonette.
WJZ—Musicale.
WCBS—Bob Hawk.
11:00 P. M.
WNBC—News—Banghart.
WOR—News.
WJZ—News.
WCBS—News.
11:15 P. M.
WNBC—Mindy Carson.
WOR—Sports—Weather.
WJZ—Ted Malone.
WCBS—Talk.
11:30 P. M.
WNBC—Dave Garroway.
WOR—Deems Taylor.
WJZ—Gems For Thought.
WCBS—Galen Drake.
11:35 P. M.
WJZ—Record Shop.
12:00 P. M.
WNBC—News; Music.
WOR—News; Music.
WJZ—Symphony Sid.
WCBS—News; Music.

Television
5:30 P. M.
WCBS-2—Chuck Wagon.
WNBT-4—Howdy Doody.
WPIX-11—6-Gun Playhouse
WATV-13—Film.
5:45 P. M.
WABD-5—Reflection Time.
5:55 P. M.
WABD-5—Camera Headlines
6:00 P. M.
WNBT-4—Child's Theater.
WABD-5—Small Fry Club.
6:30 P. M.
WCBS-2—Lucky Pup.
WNBT-4—Easy Does It.
WABD-5—Magic Cottage.
WPIX-11—News.
WATV-13—Film.
6:45 P. M.
WCBS-2—Bob Howard.
WPIX-11—Jimmy Powers.
6:55 P. M.
WNBT-4—Weatherman.
6:50 P. M.
WATV-13—Western.
7:00 P. M.
WCBS-2—Just For Laughs.
WNBT-4—Puppets.
WABD-5—Captain Video.
WPIX-11—News.
WATV-13—Western.
7:15 P. M.
WCBS-2—Paul Arnold.
WPIX-11—Gail-Bill.
7:30 P. M.
WCBS-2—News.
WNBT-4—Roberta Quinlan.
WABD-5—City Spotlight.
WPIX-11—Old New York.
7:45 P. M.
WCBS-2—Snarky.
WNBT-4—News.
WABD-5—Vincent Lopez.
8:00 P. M.
WCBS-2—Silver Theater.
WNBT-4—Tele Theater.
WABD-5—News.
WPIX-11—Politics.
WATV-13—Film—Glenn's House.
8:30 P. M.
WCBS-2—Arthur Godfrey.
WNBT-4—Classical Music.
WABD-5—Al Morgan.
8:45 P. M.
WPIX-11—Hi-Sport.
8:55 P. M.
WATV-13—Wrestling.
9:00 P. M.
WCBS-2—Candid Camera.
WNBT-4—Lights Out.
WABD-5—Wrestling.
9:30 P. M.
WCBS-2—Goldbergs.
WNBT-4—Theater.
10:00 P. M.
WCBS-2—Studio One.
10:30 P. M.
WNBT-4—Who Said That?
11:00 P. M.
WCBS-2—Faye Emerson.
WABD-5—News.
WPIX-11—News.
11:15 P. M.
WCBS-2—Warren Hull.
11:30 P. M.
WCBS-2—News.

A 3-line Combination
WANT AD
placed in 13 Westchester Newspapers When You Want to
BUY • SELL • RENT • HIRE
reaches as many as
396 Homes with 1584
active prospects at 1c a day for 6 consecutive days

Your WANT AD will Appear in these 13 Westchester Newspapers

DAILIES
Yonkers . . Herald Statesman
Mt. Vernon . . Daily Argus
New Rochelle . . Standard-Star
White Plains . . Reporter Dispatch
Port Chester . . Daily Item
Peekskill . . Evening Star
Tarrytown . . Daily News
Ossining . . Citizen Register
Mamaroneck . . Daily Times
WEEKLIES
Mt. Kisco . . No. Westchester Times
Chappaqua . . New Castle Tribune
Larchmont . . Times
Harrison . . Citizen Observer

*ABC 6 mos. March 1949

You Can Reach ALL
120,000* Families With 480,000 Reader Prospects
served by the 13 Westchester Newspapers at these low rates:
$19.17 for 6 consecutive insertions
$12.42 for 3 consecutive insertions
$ 8.64 for one insertion
(Contract rates available on request)

These figures are based on a minimum 3-line ad. In computing combination rates the Weeklies are figured for one insertion in each of the 1, 3, or 6-time rates.

No Other Medium Offers So Much For So Little!

Let Us Handle the Entire Transaction for You. Just Call:

THE DAILY TIMES
Telephone: MAmaroneck 9-2100

ATTENTION NEW YORK CITY COMMUTERS
For your convenience, WANT ADS for any or all of the above papers can be telephoned to our New York City office: Room 1617, 51 East 57th Street.
MUrray Hill 8-0606

Business Directory

Antiques & Vases Electrified

ALL LAMPS AND SHADES REPAIRED
Shades Recovered and Fitted
ACKERMAN'S
50 Mamaroneck Ave. White Plains 9-9030

Awnings, Shades and Blinds

MANUFACTURERS OF
VENETIAN BLINDS WINDOW SHADES
Repainting and reconditioning. Table pads, cornices. Free installation.
LIEBER & NAMACHER
11 Addison Street Larchmont 2-2214

Building Repairs

ACAMPORA BROS.
GENERAL REPAIRS — ALTERATIONS
CARPENTRY - MASONRY
Mamaroneck 9-1824 Mamaroneck 9-0347

Carpentry and General Repairs

JOSEPH RIGANO
CARPENTRY BUILDING
PORCH SCREENS and ALTERATIONS
MAMARONECK 9-4563

MASON WORK—WALKS—DRIVEWAYS
Waterproofing Cellars, Alteration Work Guaranteed. Repairs. Marble Fireplaces
A. CANDONI, Larchmont 2-0054

Floors Scraped, Waxed, Refinished

Old or New Floors Scraped and Refinished. Cleaning, waxing and polishing. Slow season. Prices reasonable. JOHN J. KIERNAN, NEw Rochelle 2-1442—6-4674.

Laundry Service

WE SPECIALIZE in curtains, blankets, drapes, furniture covers, rugs and fine linens, washed or cleaned
PRIVATE LAUNDRY
613 East Post Road Mam'k 9-0242

Keep this numbe handy: Mamaroneck 9-2100 It's your Want Ad result number.

Lawn-Power Mowers

IDEAL AND TORO POWER MOWERS
All makes of power and hand mowers sharpened and repaired. M. THUM AND SON, 148 East Boston Post Rd. MA 9-0058

TORO POWER MOWERS
CONTACT YOUR DEALER OR CALL
TORO EQUIPMENT COMPANY, INC.
494 MAIN ST. WHITE PLAINS 9-5290

Miscellaneous Repairs & Services

ODD JOBS AND REPAIRS
Basements waterproofed, screens and porches painted.
Home Maintenance Mam'k 9-2556, 9-1622-M

Moving, Trucking and Storage

"Across the Hall or Across the Country"
STORAGE MOVING
JUBB'S EXPRESS
135 Mamaroneck Ave. Mam'k. 9-1024

DAILY TRIPS TO NEW YORK
ALL WESTCHESTER MOVERS
55 Casimir Street
Yonkers 3-1200

HALL'S MOVING CO. — (Estab. 1920)
Interstate and Local Moving—Storage
Heavy Hauling and Rigging - Reasonable
66 Main St. Yonkers 3-8088 or 3-4002

Painting, Decorating, Wallpapering

BRILL'S PAINT AND PAPER
Free Estimates Cheerfully Given
INTERIOR - EXTERIOR
125 Mamaroneck Ave. Mam'k 9-1605

QUAKER DECORATORS
Painting Decorating Paperhanging
For beauty and economy we use only name brands such as "Dutch Boy" - "Dupont" - "Benj Moore" paints. 413 Mt. Pleasant Avenue, Mamaroneck 9-0614.

PAINTING AND DECORATING
General Repairs No Job Too Small
JAMES COSGROVE
Mamaroneck 9-2123

Painting, Decorating, Wallpapering

RAINBOW PAINT CO.
PAINTING DECORATING
418 MAMARONECK AVENUE
Mamaroneck 9-3785

TAKE ADVANTAGE OF LOW PRICES
Rooms papered including stock $15.00 up. Rooms painted, $24.00 up. Satisfaction guaranteed. BAKER, White Plains 9-5812

Piano Tuning & Repairing

PIANO TUNING—Repairing by factory experts. Fine rebuilt and new pianos.
DEUTSCH PIANO CO.
291 Huguenot Street New Rochelle 2-8547

Plumbing and Heating Service

"ELECTRIC EEL" CLEARS SEWERS
ROOTS — GREASE
JAMES J. PORTER PLUMBING & HEATING
New Rochelle 2-1429

PLUMBING - HEATING - ELECTRIC
INSTALLATIONS - REPAIRS
Sewers Cleared - Oil burners repaired
S.J. DOHERTY NEW ROCHELLE 2-8966

Restaurants

SCHMIDT'S FARM
RESTAURANT
Dancing Friday and Saturday Nights
FORT HILL ROAD and JACKSON AVE.
Closed Mondays SCarsdale 3-1204

Roofing, Shingling, Insulation

LARCHMONT ROOFING CO.
Slate, Leader and Gutter Expert
Leaks Fixed — Immediate Service
Roofing Siding Insulation
921 West Post Road Mam'k 9-4944

ROOFING AND SIDING
SLATE TILE - ASBESTOS ASPHALT
JAY VAN NORDEN
Mam'k 9-2646 Mam'k 9-0967

Washing Machines

WASHING MACHINE REPAIRS
"EASY" THOR
FACTORY AUTHORIZED
WESTCO REFRIGERATION SERVICE
135 4th Ave., Mt. Vernon SC 3-5130

Wife Urged To Respect Spouse's Family

By EMILY POST

A reader tells me: "When my first husband (father of my three grown children) died, his relatives were simply wonderful to me. All these years they've helped me through some bad spots. I've married again and my present husband is kind and good and yet he seems to resent my affection for this first family; also my referring to them as in-laws. He thinks his family alone is in that category. What can I do about this complicated problem?

I wonder if the reason can be that you talk about this first family more than you realize you do and perhaps with what seems to him to be greater affection than you are feeling for his family. You are perfectly right to continue loving your first husband's family. It would be very cruel if you didn't. However, it would be better to avoid emphasizing your affection for them and to learn to show greater appreciation of the family of your present husband.

Question: We're having a family wedding at home. There will be about 25 guests. In this setting, don't you think it would be rather stiff for the guests to wear hats and gloves? They wouldn't at any other family gathering.

Answer: So far as propriety goes, hats are not required for any who are wearing indoor dresses. Whether or not to wear one is a question of becomingness; especially to the older members of the family. Gloves are not necessary, but are proper for any who find them becoming.

Question: What was so wrong about my having sent printed thank-you cards to some of my fiance's relatives who sent me engagement presents? I thought they were polite, at any rate, and better than my stilted expressions. Wasn't the main thing to say thank you promptly?

Answer: I'm sorry to have to tell you that a printed thank-you card with not a word handwritten on it is the extreme of rudeness. Had you added a personal message of thanks, this might have made it quite all right. Even so, a written note, no matter how awkwardly worded, would have shown much greater appreciation.

RECIPE for a Family's Praise

SHRIMP CHOP SUEY OR CHOW MEIN
(Serves 4 to 6)

1 5¼ oz. can shrimp (drained weight)
½ cup onions, cut fine
4 tbsp. Meadow Gold Butter
1 tsp. salt ⅛ tsp. pepper
2 cups celery, cut fine lengthwise
2 cup hot water
1 lb. LaChoy Mixed Chinese Vegetables (drained)

FOR FLAVORING AND THICKENING
2 tbsp. cold water 2 tbsp. cornstarch
2 tsp. LaChoy Soy Sauce 1 tsp. sugar

Sauté onions in 3 tbsp. butter (without browning or burning) for 3 min. Add celery, hot water, salt, pepper. Cover and cook over hot fire 5 min. Stir often. (Sauté shrimp in 1 tbsp. butter for 2 min.) Add LaChoy Mixed Chinese Vegetables and shrimp. Bring to boil. Combine. Thicken and flavor. Stir lightly. Cook 1 min. Serve hot over LaChoy Noodles for Chow Mein or cooked converted rice for Chop-Suey. Flavor servings with LaChoy Sauce.

La Choy American cooked Chinese foods

For free Recipe Book, write: LaChoy Food Products, Division of Beatrice Foods Co., Archbold, Ohio, Dept. 49-B.

Distributed by
Rodway Sales Corporation
99 Hudson Street Walker 5-7770

Whenever You are hungry!
AMAZO INSTANT DESSERT
Good for all the family. Make it in less than a minute. A wholesome and delicious food any time during the day—whenever you are hungry!

HERE'S ALL YOU DO
TAKE 1 pt. of cold milk
ADD 1 pkg. of Amazo (Chocolate, Vanilla or Butterscotch)
WHIP 30 SECONDS!
IT'S READY TO SERVE!
YOU DON'T HAVE TO COOK IT!

Fluffy Texture—Better Flavor—New Luscious Taste. Try Vanilla Amazo whipped with ½ cup milk and 1½ cups of your favorite fruit juice. Or fold in fruit. Grand treat! Remember all exciting variations. Send for FREE recipe folder. Amazo, 100 East 42nd Street, New York 17, N. Y.

RYE NECK SCHEDULES DISTRICT ENUMERATION

A special census of the Rye Neck school district will begin March 20 to secure detailed data for a long-range education and building program. All residents will be given a census form to fill in before 150 volunteer enumerators begin work. The information is desired from all residents, regardless of the number of children in the family.

The census will provide data on the number and type of dwellings, the district's growth in both population and homes, the arrival rate of new families, the ages of all children, the turnover in families since 1938, the comparative size of new and old families and birth rate data. The census will make the usual Summer census unnecessary this year.

Directed by A. Norman Davis of the Bellows High School commercial department, the special census will be taken with the cooperation of Mrs. Ruth Amsel, president of the Barry Avenue PTA; Mrs. John H. Dallinger, president of the Daniel Warren PTA, and the Bellows Community Club co-chairmen, Mrs. John Skehan and Miss Mary Palmer heading 50 volunteers from each group.

PARENT FOOD BROADCAST

Dr. Olga Rubinow Lourie of Mamaroneck, child psychologist, will be the guest of Mrs. Payton W. Spence, of Bronxville, radio chairman of the Planned Parenthood Committee of Westchester, at 9:15 A. M. Thursday over WFAS and WFAS-FM.

PROTESTS CANCEL ROBESON PROGRAM

NEW YORK—Hundreds of protests against the scheduled appearance of Paul Robeson on television with Mrs. Franklin D. Roosevelt next Sunday caused cancellation of the program yesterday.

Announcement of the left-wing singer as a guest in a discussion of "The Position of the Negro in American Political Life," as the close of Mrs. Roosevelt's program last Sunday, resulted in an immediate "influx" of telephone protests, according to a spokesman for NBC. When these swelled into "several hundred" the network "indefinitely postponed."

The objections were reminiscent of the protests which followed the announcement last Summer that Robeson was to appear at "concerts" in the vicinity of Peekskill, and others which have been voiced subsequently because of his political activities.

Robeson is cochairman of the Progressive Party and was active in that party's campaign for Henry A. Wallace in the last Presidential campaign. He has long been critical of American democratic practices and loud in his praise of Soviet Russia. Last year he was quoted as describing the SSR as "my second mother-land."

The first "concert" which was to have been held Aug. 27 was canceled when veterans and others objecting to his political statements staged a patriotic demonstration. The second, held Sept. 4, ended in a melee.

The Westchester Grand Jury is now investigating the circumstances of the two meetings. The panel has heard hundreds of witnesses and viewed many exhibits. Its work is continuing and it is expected will require a month or more to complete.

Sects are Described By Ethical Leader

"The emphasis of the Ethical Society is on deeds, not creeds; on morality, not metaphysics," said J. F. Hornback, leader, in his monthly address on American religions at the Westchester Ethical Society last night.

Speaking on "Your Neighbor's Faith: The New Revelations," Mr. Hornback described religious sects which have given new creeds or metaphysical interpretations to the Western religious tradition: Mormonism, under Joseph Smith; Christian Science, under Mary Baker Eddy; and Spiritualism, Theosophy and Bahai, under mystics of the East.

Henry B. Herman, New York Society leader who was scheduled to speak last night, will be heard next Monday night instead.

Don't wring your hands—Ring Mamaroneck 9-2100 for Daily Times Want Ads.

Save Money—
buy Reid's half-gallon ICE CREAM carton
only $1.20
FOR MANY HAPPY ICE CREAM DESSERTS!

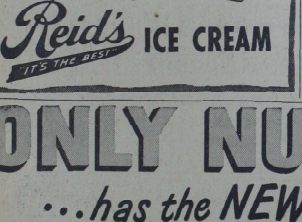

Reid's ICE CREAM
IT'S THE BEST

ONLY NUCOA
...has the NEW Measure-Pak

...has such Flavor

Easier to measure! Easier to color!
Easier on your pocketbook! That's Nucoa in the new Measure-Pak. Every pound is cut in convenient quarters, but you pay *nothing extra*. Other reasons that have made Nucoa America's favorite margarine are: freshness, richness and high-food value. Cooks and connoisseurs of flavor are using Nucoa margarine for everything today.

No wonder...
NUCOA is America's Largest-Selling Margarine

Make perfectly delicious
COCKTAILS
and TALL DRINKS every time
Just add your favorite Liquor to
Holland House Cocktail-Mix
and serve drinks equal to those mixed at World famous Bars... No experience necessary... Full directions on every bottle.

Made in 8 Varieties
Manhattan • Tom Collins • Dry Martini
Old Fashioned • Whiskey Sour • Side Car
Bronx • Daiquiri

FULL ENOUGH FOR 22 to 45 PINT COCKTAILS or TALL DRINKS 75c
For sale at food, drug and dept. stores

Distributed by:
FRANCIS H. LEGGETT & CO.
SEEMAN BROS., INC.
R. C. WILLIAMS & CO., INC.
HOLLAND HOUSE SALES CO., New York 12, N. Y.

FIRST NATIONAL SUPER MARKET STORES

FINAST OUTSTANDING
FOOD VALUES
CHECK THESE OUTSTANDING VALUES AND STOCK UP NOW

RED SALMON	FANCY ALASKA	TALL TIN	59c
LAROSA SPAGHETTI	2 1-LB PKGS		27c
RIVER BRAND RICE	2-LB PKG		25c
SEEDLESS RAISINS	FINAST 2 15-OZ PKGS		27c
TIDE	BEST FOR WASHDAY 2 LGE PKGS		49c
MARGARINE	CLOVERDALE	LB PKG	21c
PINK SALMON	FANCY ALASKA	TALL TIN	35c
TUNA FISH	LIGHT MEAT - GRATED	6-OZ TIN	25c
FINAST PIE CRUST	2 9-OZ PKGS		25c
SOMERVILLE PEAS	2 20-OZ TINS		27c
FINAST KETCHUP		14-OZ BTL	16c
FINAST CORN	CREAM STYLE 2 20-OZ TINS		27c
GOLDEN ROSE TEA		½ LB PKG	45c
HOT CROSS BUNS	JOAN CAROL	PKG OF 12	29c

ALL PURPOSE FINAST FLOUR
5-LB BAG 37c 10-LB BAG 69c 25-LB BAG 1.63
GOLD MEDAL OR PILLSBURY
5-LB BAG 47c 10-LB BAG 89c 25-LB BAG 2.09

GRANULATED SUGAR
5-LB BAG 43c ★ 10-LB BAG 85c

Finast Quality Meat Values

SHORT RIBS OF BEEF	LB	39c
PIECE BACON	LB	39c
BACON SQUARES	LB	23c
PICS LIVER	LB	23c
PLATE BEEF	LB	25c
FAT SALT PORK	LB	15c

Yor Garden Frosted Foods

POTATOES	FRENCH FRIED	PKG 19c
STRAWBERRIES		FULL LB PKG 39c
GREEN PEAS		2 PKGS 45c
ORANGE JUICE		2 6-OZ TINS 45c

Finast Fresh Vegetables

RED RIPE TOMATOES 2 CELLO PKGS. 29c
ICEBERG LETTUCE 2 HEADS 19c

FIRST NATIONAL STORES