Mamaroneck Cagers Foiled In Upset Bid; Panthers Romp Easily

Plainsmen Remain Undefeated As An Orange Rally Falls Short; W. P. Wins Game On Foul Shots

By DICK CARPENTER

Ever had a big juicy flounder squirm off the hook just as you were ready to haul it in? If so, you know exactly how the Mamaroneck High cagers felt yesterday afternoon at about 5 P. M. when they had the undefeated White Plains quintet on the verge of collapse and then failed to apply the crushing blow.

The Plainsmen who came in for the hardwood clash minus two ill regulars and played an MHS squad that was shy one of its top rebounding and scoring aces, were almost blown off the court in the second half of a ragged contest but recovered enough in the waning moments to stagger off with a 38-36 decision, their 14th straight conquest.

WIAA STANDINGS

Team	W	L		W	L
White Plains	12	0	A. B. Davis	5	5
New Rochelle	9	3	Gorton	5	8
Roosevelt	7	5	Mamaroneck	3	9
Yonkers	6	6	Port Chester	2	10

Everybody Chokes Up

A large crowd had turned out for the contest and you could feel that the host Tigers were in the mood for the upset of the year. However, Coach Rocky Ciraço's valiant youngsters let the tension wrack their perspiring brows in the first half, missing 10 free throws and trailing by 12 points when the intermission arrived.

However, after the rest period, the Ciracomen took charge and chopped down the deficit slowly but surely. When Coach Glen Loucks of White Plains yanked center Charlie Bufford and guard Grover Jones following their fourth personal fouls, Mamaroneck appeared to suddenly have a golden opportunity. The difference between the teams dropped to four points right after the start of the final quarter and then Mamaroneck sliced it to one solitary point.

The home squad had five fouls in stressing possession of the ball in the stretch but at this point they got two solo charity tosses, only to miss them both. The Plainsmen pulled ahead a bit, but back roared MHS to once again cut it thin, 35-34, and the tension mounted in the last minute. It was at this point that the Plainsmen kept control of the ball although pressed back to the mid-court line and Jones' foul plus sub Duane Lydecker's layup overshadowed Dave VanAllen's tap-in.

More Goals For MHS

The game wound up with Van Allen struggling for a good grasp on the ball under the Mamaroneck basket and the battle for that rebound could even have produced a foul call to set up a possible overtime.

One of Mamaroneck's baskets was an outright gift from the refs. Tony Donato steamed in for a driving one-handed but was fouled as he got the shot off. The toss bounced off the rim but Van Allen tapped it in. It shouldn't have counted, of course, but neither official saw the Tiger center apply the tap so Donato was given a two-pointer, much to the chagrin of WP mentor Loucks. This one went against the visitors but the home side was hurt by some calls in the stretch.

Mamaroneck had trouble of some nature or another throughout the game. In the first half it was a combination of horrendous foul shooting and lack of rebounding off the offensive basket; later it was frequent sloppy passing and tough luck on several shots that appeared to nestle in the cords and then popped right back out. The losers made one more goal than the Plainsmen but converted only 10 of 25 fouls, White Plains making up for a deficiency of two-pointers with 14 of 25 of the one-point variety.

The shooting from the field was particularly poor all the way around in the low-scoring tilt. Mamaroneck hit on 13 of 39 shots for a .333 percentage while the Loucksmen found the twine on 12 of 33.

Game Tied Only Twice

The score was even just twice, the first time being before the game started and the last time at 1-1. Mamaroneck's zone covered everybody except Bill Rocco, who pumped three corner sets to give the visitors a 9-5 quartertime lead after eight slow and sloppily played minutes. Jones had picked up three fouls in the first session but didn't have any called on him during the second quarter, when Charlie Bufford made eight points that sparked the unbeaten quintet to a 22-10 spread.

Tony Donato of MHS, who was high scorer on 12 points, got hot on driving layups in the third period and John Finneran found his push shot too. The gap dropped to 31-23 and Jones' layup at the very end was the lone WP goal of the period. Jack Sparrell fouled out early in the fourth period but it didn't hurt as much as was expected since Don Caparrotta swished a couple of jump shots. That reduced the lead to one point and the aforementioned gruesome details then unfolded.

The visitors also took the Jayvee joust, winning in a 50-21 breeze. The last time the JV combos met, Mamaroneck didn't yield till the very end but this time folded fast.

The box scores:

Mamk. (36)	G	F	P	White Pl. (38)	G	F	P
Finneran rf	3	4	10	McLean rf	0	0	0
C'p'rotta lf	3	1	7	Lydecker	1	0	2
VanAllen c	2	3	7	Rocco lf	3	1	7
Donato rg	5	2	12	Alston	1	0	2
Sparrell lg	0	0	0	Bufford c	4	0	8
Wallace	0	0	0	Gardella	0	1	1
				Jones rg	1	5	7
				Roberts	0	0	0
				Solana lg	2	7	11
				Wingate	0	0	0
Totals	13	10	36	Totals	12	14	38

Score by Periods

White Plains	9	22	31	38
Mamaroneck	5	10	23	36

Referee, Covino; umpire, Curran.

MHS JV	G	F	P	WPHS JV	G	F	P
M'Cauley rf	0	1	1	Merritt rf	4	3	11
Kaufmann	1	0	2	Spague	0	0	0
Ob'hammer	0	0	0	Ag'n'cchio lf	3	1	7
Carducci lf	2	2	6	Kley	1	1	3
Warren	1	1	3	Larson c	4	2	10
Hill c	0	0	0	Halper	0	0	0
Kerr	0	0	0	Brown rg	2	0	4
Meunch rg	2	0	4	Bader	1	0	2
Johnson	0	0	0	P'tr'zillus lg	3	3	9
Iannerelli lg	2	0	4	Scutt	1	1	3
Maccrone	0	0	0	Turner	0	1	1
Carpino	0	1	1				
Totals	8	5	21	Totals	19	12	50

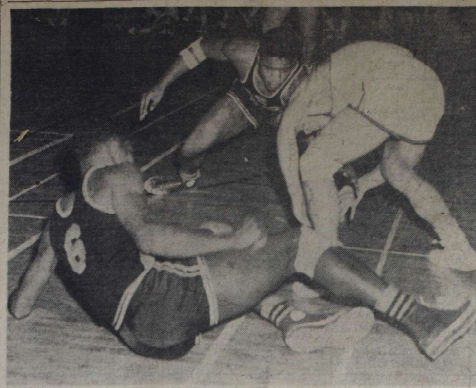

ONE DOWN, two to go is the sequence of events in this action in the Mamaroneck-White Plains hoop clash on the Junior High court here yesterday. Charlie Bufford (6), pivotman for the Plainsmen, has already hit the deck and in front of him, Don Caparrotta (white uniform) of Mamaroneck and Grover Jones of White Plains scramble for possession of the ball. —Staff Photo

Zucks Bowls 615 Pins Into Pits At MRC

Clem Zucks led off for the Roll-Luckies with the night's high pinfall of 615 last night in Community League kegling encounters on the alleys at Mamaroneck Rec. Zucks found that a pair of 213 games in succession carried no misfortune in this instance. The high single was Marty Fader's 234 for the Franklin Five, with mate Jack Clausen firing a 224.

Moving into the victor's seat by a 3-0 sweep were the Stationeers and following were the Franklin Five, Nature Boys and Landscapers by 2-1 counts.

Other individual scores crept close to the 600 mark but didn't quite reach it. Fader wound up with 598 pins polished off, Clausen demolished 594 and Jim Hanrahan toppled 588 maples.

Stationers (3)				Fen. Coopers (0)			
Rigano	141	159	140	Keery	130	169	127
Brescia	171	139	212	Dahlgren	127	118	188
Aloia	201	143	170	H'g'beck	169	129	134
C'tellano	180	165	138	Stark	155	123	137
Grabarz	147	178	167	Westphal	167	175	161
Totals	840	774	827	Totals	748	714	747

Franklins (2)				Roll-Luckies (1)			
Russell	145	200	179	Zucks	213	213	189
Radcliffe	175	181	200	Rabe	168	185	171
Reed	175	201	186	Malz	189	133	149
Clausen	187	224	183	H'nr'han	203	197	188
Fader	191	173	234	P. Jones	156	176	171
Totals	873	949	982	Totals	929	904	868

Friendlies (1)				Landscapers (2)			
P'neita	190	170	179	C.H'v'cek	149	178	161
Wilson	162	185	195	M'M'hon	181	216	165
Stockm'n	159	152	134	P'l'zzalo	153	151	181
Rigano	151	134	179	J. Smith	169	157	200
Smirga	157	160	225	R.H'v'cek	186	180	165
Totals	819	810	912	Totals	838	882	872

Nature Boys (2)				Jeeps (1)			
Nicolais	160	153	190	D.P'tano	174	177	143
Citrone	174	155		DiR'b'rto	184	138	156
Leone	198	178	147	J.P'tano	153	179	160
Patone	199	165	171	Nicolais	133	147	137
E. Jones	162	165	187	L'mbiasi	171	191	196
Silvio			193				
Totals	893	814	889	Totals	815	832	792

Paramounts Seek Revenge Tonight Against Yonkers

Having elevated their record up to 6-3 on the campaign, the Rye Neck Paramounts are scheduled to go onto their home court at F. E. Bellows High School tonight seeking revenge from the Yonkers Sacred Hearts for a setback two weeks ago. In the initial meeting at Yonkers, the Hearts won by a margin of 10 points with a rush in the fourth period.

The feature will get under way at 8:30 tonight, being preceded by a prelim return-clash between the Paramount Juniors and the Shamrocks of Mamaroneck. Last week the Juniors eked out a 65-64 win and will try to repeat this evening.

The Sacred Hearts have plenty of all basketball commodities, including height in center Russ Christopher, set-shooting threat from Wimpy McFarland and ball-handling finesse from most-valuable player Pete Ryan.

Rye Neck will field a roster of Ed Petrie, Harvey Harriott, Tom Collins, Steve Johnston, Joe Benedict and Dave Tyler.

Panthers Cop 7th Triumph Of Campaign

After a sluggish start, Bellows High School's tough-luck quintet pounced on Pleasantville last night and hung the 15th defeat on the shoulders of the badly-battered Green-and-White at the Pleasantville H. S. gym. It was the seventh conquest of the season for the Panthers from Rye Neck and they took it with ease following the slow start. The cross-county cagers have won only once this campaign.

The losers made the grand total of one point in the second quarter and were able to tally just five points in the third stanza. Meanwhile, Bellows raced from an 8-8 first period deadlock to a 25-9 halftime bulge. Coach Jack Hasley substituted liberally thereafter but did not find a good combination. The Panthers were no red hot ball of fire either, making nine points in the third period and then flipping just five points the rest of the way.

SWIAC STANDINGS

Team	W	L		W	L
Edison Tech	7	2	Rye	5	4
Eastchester	6	3	Harrison	4	5
F. E. Bellows	5	4	Pleasantville	0	9

Angelo Evangelista of Bellows was the lone player in the game to reach double figures. He paced the point-makers via a production of 11 while Jack Hasley Jr. caged eight. No Pleasantville courtman was able to gather more than two field goals and totals of four points by three different men was as extensive a tallying performance as they could muster up.

In that drastic second canto Bellows had rushed to a 17-8 lead on 11 straight points when Tom Willis looped up the home team's lone point from the foul line. Jack Hasley hit on three goals and Evangelista made five points in that streak. The closest that Pleasantville could whittle it down to in the second half came at the very end. The Panthers had taken a 36-20 spread and were coasting by then.

The Pleasantville Jayvees brought their seasonal record up to 8-8 in the prelim by carving out a 37-27 win over the Panther Cubs. The setback hurt the Bellows Juniors' chances in the SWIAC JV race.

The varsity box score:

Bellows (39)	G	F	P	P'ville (25)	G	F	P
J. Hasley rf	3	2	8	Willis rf	1	2	4
D. Hasley	0	0	0	Roth	1	1	3
Benson lf	2	1	5	Gilchrist rf	2	0	4
Lenotti	0	0	0	Bogardus	0	2	2
Judd c	0	2	2	Swanson	1	0	2
Hilpl	1	1	3	Hall c	0	2	2
Evang'sta rg	4	3	11	Daniele	1	0	2
Baird	1	4	6	Berte rg	1	0	2
Falllace lg	1	2	4	Cox lg	2	0	4
Calarco	0	0	0	Greco	0	0	0
				Berriem	0	0	0
Totals	12	15	39	Totals	9	7	25

Score by Periods

Bellows	8	25	34	39
Pleasantville	8	9	14	25

Referee, Keller; umpire, Millman.

Local Gaels Sweep Double On PC Court

The Mamaroneck Gaels went to Port Chester last night expecting to play the prelim game at the YMCA. However, after whipping the Crusader B quintet in the opener, the obliging Gaels agreed to furnish the opposition for the Crusader A unit in the feature game when the scheduled visitors failed to make an appearance. The Gaels further obliged the varsity squad by winning that one too for a sweep of the twin bill.

Taking a 23-12 halftime advantage, Mamaroneck easily won the prelim by 47-31 as Gil Allen and Tinker Lord meshed 10 points apiece. Gilmore of the losers was the game's high scorer with 15 points.

In the aftermath, the Gaels got off to a torrid start, wheeling into a commanding 22-2 lead, *and were never headed. Center* Al Pulliam had 17 points and Allen 12 in that tiff.

Mamaroneck's lineup included Bizzard, Murray, Green, Pulliam, Allen, Foster, Lord, Scott, McClendon, Bolden and L. Carter.

Next Saturday the Gaels are slated to travel to Lancaster, Pa., for a game against an independent quintet there that is managed by Earl Foster, former Mamaroneck High and collegiate track star. Foster is athletic director for a recreation organization in Lancaster.

Joe D. To Play For One Day

HOLLYWOOD (AP) — Baseball star Joe DiMaggio is coming out of retirement—for one afternoon, anyhow.

Chairman Newt Small said today that DiMaggio has accepted an invitation to play in the annual Kiwanis crippled children's baseball game at Gilmore Field, March 16.

Joe will perform with a team of major league all-stars, managed by the star of another era, Ty Cobb. Manager Fred Haney and his Hollywood club of the Pacific Coast League will be the opposition.

Irish Snap 10-Game Win Streak Possessed By Cardinal Squad

Iona Prep's brilliant cage squad won the city championship last night by defeating Blessed Sacrament's gallant but undermanned hoopsters, 43-36, at jam-packed O'Connell Gym.

There can be little doubt as to the superiority of Bob Kirnard's Irish, who have swept through a tough 18-game grind with but three blemishes, and they atoned for one of those setbacks last night by whipping the Cards, their previous conquerors by a three-point margin.

Sacrament wound up the regular season with a fine 13-4 slate, last night's reversal snapping its torrid 10-game win skein. There is a possibility the two talented squads will go at each other again in the forthcoming PPSAA tourney at the County Center.

The final count of last night's tussle was surprisingly low, and does not reflect the scoring potential of either club. In such a vital contest, both sides played conservatively and waited for the best opportunity, and it so happened that the Ionians were more effective in this style of attack.

Larry Collamore, Iona center who played a whale of a game off both boards, also paced the scoring pack with 10 markers, runner-up laurels being shared by Prep captain Jack O'Connor and BSHS center Kev Hurley, with nine tallies each. O'Connor, floorman par excellence and a pesky point-producer, was by far the outstanding performer of the night, due to his deft ball-handling and play-making ingenuity.

Early Shots Score

Pandemonium broke loose in the opening moments as the first five shots swished thr ·gh the cords. Billy Ennis, Tom McEvoy and Lou Tedeschi found the range unerringly for the Cards, while Denny Donovan and Ed Bugniazet targeted for the Iona five. Both quintets fell off sharply in their marksmanship thereafter, Iona holding an 11-9 lead at the quarter.

O'Connor sparkled like an emerald in the second session, riddling the cords with four goals to spearhead Iona into a commanding 23-12 advantage. The Friedgenmen fought back into contention with some hot outside shooting. The gap was lessened to 25-22 at halftime, with both McEvoy and Jim O'Toole showing the way.

The third chukker saw the lead vary back and forth as neither team was able to generate a consistent point barrage. A long one-hander by McEvoy gave the BSHS lads a 31-30 edge, but that was the last time they held the upper hand. Some fine maneuvering by Bob Doherty and Jim McLaughlin got the Ionians out in front again, 35-32, as the third canto closed.

The Irish controlled the ball for the majority of the final chapter, content to rest on their laurels and lead the frantic Cardinals in a merry but futile chase. When the Cards did manage to steal the ball away, they flubbed scoring chances and foiled their come-back hopes. Collamore and McLaughlin monopolized the rebound department, while Bugniazet, Doherty and O'Connor handled the ball nicely.

Although the offenses of both clubs were not devastating, this can be attributed to magnificent defensive alignments set up by each club. Ennis was particularly outstanding at this phase of play, his tight surveillance limiting the dangerous Bugniazet to one field goal, a crowning achievement in itself. The scores:

Iona Prep	G	F	P	Sacrament	G	F	P
Collamore	5	0	10	Hurley	4	1	9
O'Connor	4	1	9	O'Toole	3	2	8
McLaughlin	3	0	6	Ennis	2	3	7
Bugniazet	1	4	6	McEvoy	3	1	7
Doherty	3	0	6	Girardi	0	0	0
Donovan	1	1	3	Tedeschi	1	3	5
Dinolfo	1	1	3	Bianca	0	0	0
Totals	18	7	43	Totals	13	10	36

BELIEVE IT OR NOT, Jim McLaughlin, center, of Iona Prep, succeeded in blocking this jump shot by Captain Bill Ennis, left, of Blessed Sacrament High. It looks as though Ennis is getting the shot off, but McLaughlin deflected it in midair. Captain John O'Connor of Iona Prep is shadowing Ennis. Jim O'Toole of the Cardinals is at right. —Staff Photo

Rye Garnets Upset Edison

RYE—

Rye High School's basketball Garnets upset SWIAC leading Edison Tech yesterday 39-38, but despite the loss Edison still is assured least a tie for the loop crown. The Techmen are 7-2 in the standings and runner-up Eastchester 6-3. The title contenders meet Tuesday.

Pro Basketball

By The Associated Press

NBA

Philadelphia 103, Baltimore 86.

Sollazzo New President Of County Refs

WHITE PLAINS—

Frank Sollazzo of Harrison has been elected President of the Westchester District Board of Approved Basketball Officials, it was announced here today.

Other new officers are: Robert Lohrfink of Yonkers, vice president; Charles Pease of White Plains, secretary- treasurer and Harold Goodman of White Plains, chairman of the examining board.

At their annual business meeting here this week, the basketball officials voted to limit the number of high school games that a referee may work in any one day to one set—one varsity and one junior varsity game.

The officials also set March 18 as the date for their annual dinner. It will be held at the Fran-Mar Restaurant in Ossining.

Tex Sullivan Will Manage Ryan Fighters

NEW YORK— Tex Sullivan, who has assisted Joe McKenna with the promotion of pro boxing at the County Center, in White Plains for 14 years, yesterday filed with the New York State Athletic Commission papers to mangae Rocky Castellani, Luzerne, Pa. middleweight and Tony Pellone, New York welterweight.

Both Castellani and Pellone had been managed by Tommy Ryan, who was suspended for life by the commission recently for striking a referee at the conclusion of a bout at Madison Square Garden.

Sullivan, who has managed many fighters, had most success with the unpredictable heavyweight Lee Oma.

School Basketball

Barnard 53, Riverdale 45.
Bellows 39, Pleasantville 25.
Briarcliff 58, Tuckahoe 56.
Bedford Hills 45, Somers 44 (overtime).
Bronxville 42, Concordia Prep 41.
Chappaqua 52, Katonah 49.
Croton 58, WWL All-Stars 55.
Davis 62, Port Chester 36.
Eastchester 65, Harrison 45.
Franklyn 53, Fieldston 49.
Gorton 72, New Rochelle 68.
Horace Mann 44, Poly Prep 41.
North Tarrytown 61, Ossining 39.
Pelham 69, Commerce 67 (2 overtimes).
Rye 39, Edison Tech 38.
St. Mary's 54, Mahopac 48.
Scarsdale 54, Hackley 41.
Washington Irving 61, Hastings 51.
White Plains 38, Mamaroneck 36.
Yonkers 58, Roosevelt 48.

Gaels Play Last Home Game Against St. Francis Tonight

Iona College plays its last home basketball game of the season tonight at the County Center in a return engagement against St. Francis of Brooklyn. The powerful Terriers come into the fray with an 18-6 record, while Iona has a 16-8 slate and is seeking to extend its five-game winning streak.

In their earlier meeting this season, Iona lost in overtime, 64-58, after the score had been tied 17 times. The Gaels' collapsing zone defense, specially designed by Coach Jim McDermott for the Terriers, prevented them from driving in, their favorite mode of attack.

As a result Iona actually outscored St. Francis in field goals, 25 to 23, but lost the game at the foul line, where the Gaels were able to convert only eight of 22 free throws. Since then the Gaels have improved tremendously in their foul shooting, making 75 per cent in their last game, and they are sure that if it depends on that department again, they can lick the Terriers.

The preliminary game between the junior varsity squads of the two colleges will start at 7 P. M.

Flora Lanza's 590 Pin Total Leads Ladies

Flora Lanza blazed trail of top-notch bowling games on the Larchmont Rec alleys last night in going from a 199 opening single to a sparkling 590 series. The clean-up roller for Dom's Four had one of those memorable evenings of consistency, bowling with crisp accuracy, and here series unfolded with steady games of 194 and 197 to follow up the big starting single.

Dom's Four and the Movers vaulted into the winner's circle on shutouts while the Cabbies and Towncos got there by pulling out 2-1 decisions.

Lanza's teammate Nancy Fortunato took the runner-up position in both departments with a 197 concluding single that completed a neat 534 triple.

The scores:

Florists (0)				Dom's Four (3)			
Morgan	160	147	155	K.Flora	183	126	136
Bland	134	134	134	Rainaldi	147	131	176
Preston	123	123	171	F't'n'to	163	174	197
H Hayes	143	161	137	F.Lanza	199	194	197
Totals	560	565	597	Totals	692	625	706

Towncos (2)				Atinas (1)			
M.Leone	121	164	147	O'D'nell	101	151	155
Sahlberg	147	129	135	Visich	145	121	150
B. Ruch	150	153	114	Nichols	155	154	134
Foster	138	160	163	Castaldo	119	121	121
Totals	556	606	559	Totals	520	547	560

Cabbies (2)				Peter Pans (1)			
Finger	145	141	168	Schreyer	133	151	190
Librandi	152	136	162	C'nnolly	142	139	154
D. Guad	158	145	157	Hol'cher	145	123	150
E.Hayer	150	127	161	A. Ho'her	145	123	150
Totals	605	549	648	Totals	551	562	648

Friendly Femmes (0)				Movers (3)			
Smirga	115	116	130	Saunders	168	156	148
Gr'nberg	101	130	134	M'Henry	110	140	146
Miller	180	137	130	Librandi	155	142	125
Blume	142	123	138	Stein	149	170	178
Totals	538	506	532	Totals	582	608	597

College Basketball

By The Associated Press

Southern Conference Tourney Quarter-Finals

Kentucky 85, Tulane 61.
Tennessee 61, Alabama 60.
Florida 66, Vanderbilt 63 (overtime).

EAST

Columbia 83, Dartmouth 50.
Princeton 65, Harvard 55.
Buffalo State 64, Allegheny 63 (o'time).
Arnold 63, Kings Point 24.
Brandeis 75, N. Y. Maritime 62.
New Britain 62, New Haven Tchrs. 48.
Stevens Tech 49, MIT 46.
Buffalo Univ. 68, RPI 62.
Ithaca 68, Utica 39.
Pace 73, Panzer 65.
Williams 58, Springfield 57.
Rhode Island 98, Providence 82.
Hamilton 51, Union, N. Y., 49.

SOUTH

Duke 94, North Carolina 64.
Cincinnati 82, William and Mary 76.
George Washington 57, Maryland 56.

MID-WEST

Missouri 53, Iowa State 49.
Case 61, John Caroll 58.

FAR WEST

Wyoming 69, Colorado 39.
Washington 75, Washington State 37.
California 66, Stamford 52.
San Francisco 69, Coll. of Pacific 52.
Brigham Young 75, Colorado A&M 65.
UCLA 66, Southern California 51.
Oregon State 55, Oregon 52.

JACKIE RELIES ON LEGS

VERO BEACH, Fla. (AP) — Brooklyn Dodger second baseman Jackie Robinson said today that the condition of the legs and not age or weight determine the length of a baseball career.

"What difference does it make what age you put on the roster," Robinson asked. "Numbers don't mean anything. It's how you feel that counts. I don't drink or smoke. Some fellows are as good or better, at thirty-five, than a lot of others at thirty. It's the legs that count."

Sports Calendar

TODAY
Basketball
YMCA-Kiwanis Church League games at Huguenot YMCA, New Rochelle.
Rye Neck Paramounts vs Yonkers Sacred Hearts, at F. E. Bellows High School gym. Paramount Juniors vs Mamaroneck Shamrocks in 7:30 PM prelim.
TOMORROW
Yachting
Frostbite dinghy races at Larchmont Yacht Club, 1 PM.
MONDAY
Hockey
Westchester Interscholastic League All-Stars vs Lake Placid High School, at Playland Rink, Rye, 8:30 PM.
Swimming
Mamaroneck High vs Hackley, at Tarrytown, 3:30 PM.
Basketball
Junior Rec games: Phytons vs Cyclones, Beavers vs Strawberry Five. First game at 7 PM, Mamaroneck Avenue School.
Bowling
Major League matches, Larchmont Bowl, 8:30 PM.
Businessmen's League matches, Mamaroneck Rec, 8:15 PM.

VIRGIL By LEW KLEIS

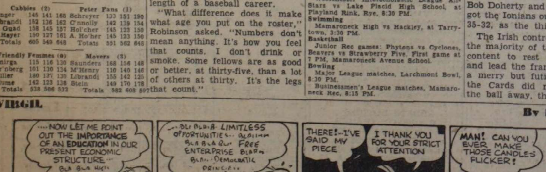

BLONDIE By Chic Young

THIMBLE THEATER Starring Popeye

Harriet Dively Will Address Leaders Units

Miss Harriet Dively, regional field supervisor of Camp Fire Girls, Inc., will be in Larchmont tomorrow for two Camp Fire unit meetings. She will attend a meeting of the Leaders Division at 9:30 A. M. in the Junior League Rooms, 2 East Avenue, and a meeting in the afternoon of all committee chairmen at the home of Mrs. John E. Woodbridge, executive director of the Larchmont Council.

She will also attend a meeting of the Guardians Association of the Camp Fire Girls Council of Mamaroneck, Inc.

A graduate of the University of Michigan, Miss Dively was formerly regional field supervisor in the Southwestern and New England states and has been executive director of local councils in Sandusky, Ohio; San Diego, Calif., and Seattle, Wash. An advocate of camping for young people, Miss Dively has served as director of Camp Fire camps and was instrumental in organizating a branch of the American Association of Group Work in Seattle.

Film Shown Young People On Refugees

A film entitled "Home Is Nowhere", dealing with problems of refugees the world over, was the program feature last night at the young peoples' meeting of the Senior High Group of the Westminster Fellowship at the Larchmont Avenue Church house, following Sunday School classes.

Participating in the worship service were Catherine Gunsalus, Clemence Barber and Peter Wendell, who gave the meditation on "Seek Ye the Kingdom", from Matthew.

Don Dickerman announced a score of 46 to 24 in favor of the Larchmont Avenue Church group Saturday in their basketball game with the Trinity Episcopal Church group of New Rochelle, at the Huguenot YMCA.

The Rev. E. Vincent Stratton, assistant minister, announced that the Rye Presbyterian Church Senior High Group will be guests Sunday of the Larchmont group, for their program of activities.

New Numeral Is Announced For Pack Four

Pack Four, Cub Scouts, sponsored by the Mamaroneck Avenue School PTA, became Pack Nine at the annual Blue and Gold dinner held Friday night at the school, attended by 150 members and guests.

The change was made to coincide with the intended establishment of a new Boy Scout Troop Nine at the school, it was announced by Frank Herz, PTA president, who presented 50 new arm numerals on behalf of the PTA to G. K. Maier, chairman of the Pack committee, for distribution.

Guests of honor included Ebby Houghton, Boy Scout District chairman; William Celestino, physical education instructor at the school, and Mr. Herz. First prize ribbon in the Pack project of table layouts, centerpieces and place cards was awarded Den Three, Mrs. Theodora Payne den mother, with second prize judged a tie between Dens Four and One, Mrs. Lee Robbins and Mrs. Adelinc Sinopoli den mothers, and third to Den Five, Mrs. Paul Sexauer den mother. Judges were Mr. Houghton and Mr. Celestino.

Achievement awards were presented as follows by Louis Fribourg, cubmaster: Stephen Jackson, bobcat; George Robinson, one year pin; Sheldon Apsell, Joe Paduano, Thomas Sinopoli, Frank Macri, Melvin James, Clayton Delancey, Thomas Delitta and Frank Stormia, wolf; Richard Motta, Anthony Vitti, Albert Tallevi, Richard Vitti, wolf and gold arrow; Joseph Sinopoli, Joe Pennetta and Peter Motta, lion and gold arrow; Larry Spano and Clarence Winchester, lion; Henry Tezzi and Augustus Wesley, bear.

Two cartoon films were shown and the meeting closed with the singing of "Taps."

BOWLING WINNERS

Mrs. Ralph Lucas of Larchmont won the high three game string Friday during the weekly bowling match held by the Bonnie Briar Ladies Bowling League at the Larchmont Bowl. Mrs. Frank Doyne of Larchmont won the first high game and Mrs. Harry Anderson of Scarsdale, second high game. Members were reminded of the Winged Foot-Bonnie Briar mixed bowling dinner dance March 8 at Bonnie Briar Country Club following bowling matches at 3:30 P. M. at the Larchmont Bowl.

PREVIEW FILM

Participating in an experimental plan in cooperation with New York City public schools, Bellows High School sent two students to attend a preview Friday at the Preview Theater in New York in a new project sponsored by the Larchmont-Mamaroneck Motion Picture Council. Barbara Decker and Teddy Yanow, accompanied by Mrs. Louis Bucklin of Larchmont, preview chairman of the National Parents and Teachers Magazine, previewed "Bend of the River" with James Stewart. Their reviews will be sent to the National Parents and Teachers Magazine.

ELECTED to Beta Chapter of Phi Beta Kappa at Kenyon College, Gambier, Ohio, is Peter D. Mosher of 72 Vine Road, Larchmont. A senior, Mosher holds a Kenyon national scholarship and is majoring in economics. A graduate of Mamaroneck High School, he is manager of the football squad and business manager of the Kenyon Dramatic Club.

QUEEN of the 17th annual St. Lawrence University Winter Carnival which ended yesterday at Canton, N. Y., was Miss Barbara Glendenning of Larchmont, above, daughter of Mr. and Mrs. Charles E. Glendenning of 11 Avon Road. A graduate of Mamaroneck High School in 1949 and member of Delta Delta Delta Sorority, Miss Glendenning, also elected queen of the annual freshman weekend last April shared reigning honors with Robert F. Cubbins of Tuckahoe, Carnival King. The King and Queen were elected by the student body of St. Lawrence.

—Ray Jubinville

Junior Department Aids Italian Orphan

A total of $35 has been collected to date for Anna Bel Russo of the Casa Materna Orphanage in Italy, it was reported yesterday to the Junior Department of the Mamaroneck Methodist Church Sunday School. Letters of thanks were read by Patty Howes from the orphanage and Anna Bel Russo for boxes of food sent by the group, and another special collection was taken for the project.

Awards of 100 per cent attendance went to the classes of Mrs. John Starke, George Langerfeld and Frank Rathbone, and 100 per cent Bible attendance to Mrs. Kenneth Wilcox, Mrs. Starke and Mrs. Everett Phillips. "Get well" cards were signed and sent to Mrs. Phillips and Joyce Erickson. Ushers for the month will be William Stein and Raymond Grosjean, it was announced.

Nominating Committee Selected for Cabinet

Edgar Hodsdon and Martha Phelps were selected to serve as a nominating committee for the Mamaroneck Methodist Youth Fellowship last night at a cabinet meeting in the church parlors. Plans for next week's meeting were discussed.

A recreation hour followed the meeting, featuring square dancing and basketball. Bill Hodsdon was in charge of dancing. Refreshments were served by Laurie Donaldson.

Mending Project Set By Home Bureau Unit

The final lesson in the series of lamp shade making will be held Wednesday at the Weaver Street Fire House under the sponsorship of the Larchmont Home Bureau, meeting at 9:30 A. M. The meeting will also include a continuation of discussion of future program plans, election of officers, and an outline of materials needed for the next project, mending.

Instruction in the mending project, consisting of three lessons, will be given by Mrs. Edward F. Ryan, assisted by Mrs. E. Stanley Brown.

LWV BOARD

A board meeting of the League of Women Voters of Larchmont will be held Wednesday at 9:30 A. M. at the home of Mrs. T. J. Morrison Jr., 148 Valley Stream Road East, Larchmont.

UNION DEAN'S LIST

Richard I. Land Jr., son of Mr. and Mrs. Richard I. Land of 59 West Brookside Drive, Larchmont, has been named to the dean's list at Union College for the first semester. A graduate of Mamaroneck High School, Land is a sophomore, enrolled in the physics curriculum.

Doublets' Benefit April 18th To Aid Church Building Fund

The second annual bridge and canasta party for the benefit of the Sunday School building fund of the Larchmont Avenue Church will be held Friday evening, April 18 under the auspices of the Doublets, young married couples' social group of the church, at the church house.

Mr. and Mrs. Theodore N. Utz and Mr. and Mrs. Joseph D. Womack are general chairman, with Mr. and Mrs. Bert Jamison heading the finance and ticket committee. Assisting committee members are Mr. and Mrs. C. Benjamin Brush Jr., Mr. and Mrs. Robert Andrews, Mr. and Mrs. Al Kohler, Mr. and Mrs. James Costello, Mr. and Mrs. George Jaynes and Mr. and Mrs. Paul Lips.

Assisting Mr. and Mrs. John Wildnauer, chairmen of the food commitee, are Mr. and Mrs. Fred Harvey, Mr. and Mrs. Alfred P. Reber, Mr. and Mrs. Robert Wassman and Mr. and Mrs. Robert Avaunt.

Other Chairmen

Mr. and Mrs. Fred Leighty, chairmen of the publicity committee, are assisted by Mr. and Mrs. Donald MacMannis, Mr. and Mrs. William Mervine and Mr. and Mrs. W. Parkman Rankin. The arrangements committee is headed by Mr. and Mrs. Herbert Sliger, assisted by Mr. and Mrs. Utz and Mr. and Mrs. Womack. The Rev. and Mrs. E. Vincent Stratton and Mr. and Mrs. Robert Limbacher are in charge of the food sales committee.

Chairmen of prizes are Mr. and Mrs. Robert J. Reed, assisted by Mr. and Mrs. Powell Holbein and Mr. and Mrs. Robert Lutz.

Last year's benefit event attracted 350 members and guests and realized $700 which was presented the building rund.

Dessert and coffee will be served at 8 P. M., followed by bridge and canasta.

'Santa Orienta' Party Given At Beach Club

The Orienta Beach Club opened its Spring season Saturday night at a "Santa Orienta" party attended by about 60 members, following the pattern of Santa Anita, held in the Winter club house. Hugh Laubheimer, chairman of the entertainment committee, was in charge of arrangements, assisted by Jay Bonafield.

Closed for February, to give the staff a vacation preceding the active Spring and Summer season, the club will hold its activities in the Winter club house until the reopening of the main club house it was announced.

Edwin Humphey of Larchmont, chairman of the Duplicate Bridge Club, announced that the club will resume its program starting tomorrow night, and Mrs. John Gilleran of White Plains, chairman of the ladies committtee, announced a bridge scheduled for Thursday, March 27.

Larchmonters attending the Saturday evening's event included Mr. and Mrs. Eric A. Roberts, Mrs. Coe D. Suydam, Mr. and Mrs. M. Bernard Fox, Mr. and Mrs. Sperry Zahm, Mr. and Mrs. Bonafield, Mr. and Mrs. Robert E. Helgren, Mr. and Mrs. Laubheimer, Mr. and Mrs. Richard I. Land and Mr. and Mrs. Fred Lightfoot.

Others present were Mr. and Mrs. Lloyd G. Cassell and Mr. and Mrs. Maurice L. Buell of Mamaroneck; Mr. and Mrs. Lester T. Gates of New Rochelle; Mr. and Mrs. Jerry Poper of Yonkers; Dr. Linden E. Lee and Mr. and Mrs. Harry M. Bagg of Mount Vernon; Mr. and Mrs. H. V. Hackert and Mr. and Mrs. Fred Schmehl of White Plains; and Mr. and Mrs. R. R. Myer of Pelham.

Ziegler-Troy Wedding Held In Charleston

Announcement has been made of the marriage of Miss Jane Elizabeth Troy to Ensign William Ziegler, III, USNR, member of the Larchmont Yacht Club. The ceremony took place Feb. 22 in St. Mary's Church, Charleston, S. C.

The bride, daughter of Mr. and Mrs. William Terrance Troy of Noroton Heights, Conn., was attended by her sister, Mrs. Henry John Bertelmann of Stamford, Conn. David Michael Mitchell of Norfolk, Conn., was best man.

Mrs. Ziegler is a graduate of Sacred Heart Academy in Stamford and Whitney School of Art. Her husband, son of Mr. and Mrs. William Ziegler of New York and Great Island, Noroton, is a graduate of Deerfield Academy and Harvard, Class of 1950, where he was a member of Hasty Pudding-Institute of 1770, and Sigma Alpha Epsilon. Ensign Ziegler is stationed in Charleston where the couple will reside.

Miss Joan Hosdowich In Dance Symposium

Miss Joan Hosdowich, daughter of Mr. and Mrs. John M. Hosdowich of 209 Murray Avenue, Larchmont, member of the Beaver College Modern Dance Club, appeared in the dance symposium held Friday evening at the college in Jenkintown, Pa. The club presented two numbers, "Shrimp Boats" and "Blue Horizon." Other colleges participating in the symposium included Temple, Penn and Cheyney. Miss Hosdowich, an alumna of Mamaroneck High School, is a freshman at Beaver, majoring in mathematics.

Salem Baptist BPW Plans Future Events

Plans for the annual supper March 11 at 6:30 P. M. in Salem Baptist Church, New Rochelle, were made by the Business and Professional Women's Club board meeting Saturday at the home of Mrs. Charles Cousens, 1 Addison Street, Larchmont. Mrs. William Oxer is chairman of the supper.

Mrs. Arthur Pettersen, chairman of the annual bridge, reported that it will be held May 9.

CENTRAL SCHOOL pupils shown above admiring their classroom model of the Santa Rosa are Sally Ann Moses and Robert Edmund Morton. The exhibit was featured at a South American tea held for parents at the school, highlighting Miss Hazel Ladd's fourth graders' study project of the last three months. Other exhibits featured a paper Brazilian jungle, art objects and original illustrations by pupils depicting life in South America.

REACTIVATION of the College of New Rochelle Alumnae Association was planned by these and other delegates at the Spring conference held Saturday on campus. Pictured here with their purchases of CNR match folders are, left to right, Miss Genevieve Lynch, White Plains; Mrs. Hugh McGrath, New Rochelle; Mrs. Hugh Kelly, Mount Vernon; Miss Marguerite Sisca, Port Chester; and Mrs. John Connors of Wilmington, Del. Projects for the Golden Jubilee Gift of $50,000 to be presented by the alumnae on the 50th anniversary of the college in 1954 were outlined.

—Staff Photo

BARNYARD DECORATIONS, as shown above, were featured Saturday night at the dance held by the Junior Section of the Woman's Club of Larchmont in the auditorium of St. Augustine's School, for the benefit of the Grasslands Hospital library. Left to right are Mr. and Mrs. Winston Bradshaw and Mr. and Mrs. Emmett Eaton, two of the 50 couples who attended. Miss Ruth Russo was general chairman and Mrs. Paul Dadarria was in charge of decorations. Music was provided by Slim Sterling and his Saddle Serenaders, and entertainment included dance exhibitions by a group of members of the Westchester Square Dance Association—Staff Photo

Reactivation Program Planned By CNR Alumnae Association

Plans for a long-range public relations program to reactivate the College of New Rochelle Alumnae Association with the purpose of "transforming potentialities into realities" were formulated by chapter delegates and other representatives meeting on campus Saturday afternoon.

Local College of New Rochelle alumnae who attended the meeting included Mrs. Lorenz Brosnan of 24 Lincoln Street, Larchmont, vice president of the Alumnae Association; Mrs. Thomas Ward Kelly of 332 Richbell Road, Mamaroneck, chairman of the Larchmont-Mamaroneck Division of the Westchester Chapter, and Mrs. Edward Gleason of Chatsworth Gardens, Larchmont, chairman of career guidance, and dean of girls at Mamaroneck High School.

Of the 800 Westchester alumnae, 93 reside in Larchmont and Mamaroneck.

Despite the snowstorm, delegates came from as far as upper New England and lower Delaware to attend the conference which was addressed in the late afternoon by the Rev. Joseph N. Moody, Ph.D., professor at Cathedral College and the College of Notre Dame, and former member of the CNR faculty, whose talk emphasized that the concepts of Catholicism and Democracy in no way conflict, but instead, are in sympathy.

Commenting on the views held by some today who feel that Catholics do not fit into the democratic community, Father Moody traced the historical background which has given rise to that belief, described the work of some of the present-day Catholic philosophers, chiefly Maritain, who are studying this entire field of thought, and expressed as his own, also, their view that democracy "is the form of government most suited to Catholic principles".

He said further that Democracy and Catholicism are in sympathy because Democracy is the only form of government that distinguishes between state and society, because it is the only form of government which preserves morality by its very recognition of the dignity of the human being, and because it is the only form which provides the mechanism by which people can influence human affairs. These philosophers, he continued, see democracy as the one type of government that best suits the whole concept of Christianity and that best guarantees to Christianity the fullest exercise of its power.

Public Relations

Mrs. Amedeo Giordano of New York City, president of the Alumnae Association, greeted the delegates and introduced Miss F. Ruth Viscount, an alumna, formerly on the public relations staff of Mount Holyoke and Vassar colleges, who has volunteered her services to the CNR Alumnae to reorganize the public relations program. Miss Viscount will visit the individual chapters to instruct them in public relations techniques. She announced that the college will provide color slides of campus life, and kits of pictures and other material, to interested groups, and has arranged to send out speakers, both lay faculty members and Ursulines on the teaching staff, as well as undergraduates.

Alumnae groups were urged to participate more fully in the educational, religious and philanthropic work of their own communities in addition to supporting the college. The alumnae magazine and other means will be used to publicize new courses. Miss Viscount and Miss Rita Simons, alumnae secretary, said that new chapters will be formed to care for the increasing numbers of alumnae, now over 4,600.

Miss Mary FitzMaurice of Stamford, spoke on the progress of the Golden Jubilee Gift of $50,000 which the alumnae will present to CNR on its 50th anniversary in 1954. The Penn Chapter presented a donation of $650 at Saturday's meeting. Among the speakers was Mother M. Dorothea, O.S.U., college president, who praised the association's support of the college and offered full cooperation of the institution in all future planning.

Miss Marietta Scully, Dr. Allys Dwyer Vergara, Mrs. Rex Gilmartin, Mrs. Harold Murphy, Mrs. John Reddington, Mrs. J. C. Bergin, Mrs. Charles Horgan, all of this city; and Mrs. Hugh McGrath of 234 Paine Avenue, President of the Westchester Chapter were among local delegates present.

Traces Church History

Recalling the stand of medieval church leaders such as Thomas who supported democratic principles, Father Moody then traced the effects of the reformation and of the "established" church of the 17th and 18th century, which was governed in part by the state, and said one can divide modern Catholicism into areas in which there has never been an established Catholic church, and where this occurred there was never a probleb between Catholicism and democracy, and secondly into areas in which there was an established church. In the British world, generally, he said, there has never been an established church, nor in parts of Germany, or Scandinavia or Belgium and so about one-half the modern Catholic world has never had a serious conflict between Catholicism and democracy. But in France, all the Spanish speaking world, all the Italian states, and in the Austro-Hungarian empire, there was conflict between emerging democratic trends and the old regime which was usually supported by the Catholic majority. While France has broken away from much of this conflict, in the Spanish speaking world including South America, problems of thought and theory still plague men, continued the priest.

As a whole the Catholic church has retained the affection and faith of the working man in the first-named area whereas the working classes in Spain, France, Austria were lost to the church and in these areas today the workers are anti-religious and communistic, he declared, because they feel they have more to gain from the new political forms rather than from the old regime.

Altman-Hannes Bridal Held in New York City

The marriage of Archie Altman of Larchmont Acres, Larchmont, formerly of Port Chester, and Mrs. Ruth Hannes of 336 West End Avenue, New York City, took place yesterday in New York. A native of New York, Mrs. Altman was the widow of Irving Hannes who died in 1950. Mr. Altman's first wife, the former Mollie Wein, also died in 1950.

'Leap Year' ORT Dance Held For 300

About 300 members and guests attended the "Leap Year" dance of Larchmont - Rye Chapter of Women's American Organization for Rehabilitation through Training Saturday night at Ridgeway Country Club in White Plains. Harry Lennin and his orchestra played for dancing. Corsages and dance programs were presented the women and boutonnieres were furnished for the men.

Mrs. Irving L. Samuels of New Rochelle was chairman and Mrs. Marvin Steinberg of Bronxville was cochairman. Decorations were made by Mrs. Herbert Beier of New Rochelle, with Mrs. Norman Gabrilove in charge of the program, and Mrs. Frederick Wechsler, table assignments.

A midnight supper was served with Mrs. Joseph Kastor and Mrs. Bernard Simon, both of Larchmont, in charge of hospitality. Assisting them were Mrs. Robert Helfenbein of Harrison; Mrs. Robert Lang of Mamaroneck, and Mrs. Alan Brown, Mrs. Harry Cohen, Mrs. Samuel Galewitz, Mrs. Emanuel J. Spiro, Mrs. Beier and Mrs. Leonard Hallinger, all of New Rochelle.

Mrs. Ralph Herson of Mamaroneck, was in charge of a balloon contest. She was assisted by Mrs. Ray Schneider of Harrison, Mrs. Alex Buchman, Mrs. Herbert Suessholtz, Mrs. Howard Meyers, Mrs. Joseph Cohen, Mrs. Leonard Bleyer, Mrs. Leslie Jacobson and Mrs. Sidney Wattenberg, all of New Rochelle; Mrs. Raphael Dubrowin of Hartsdale, and Mrs. Richard Lang of Mamaroneck.

Others who assisted at the event were Mrs. Jack Orentzel, Mrs. Walter Levi, Mrs. Maurice Barclay, Mrs. Edward Feld, Mrs. George Reed, Mrs. Robert Katzenberg, all of New Rochelle; Mrs. Stanley Roboff of White Plains; Mrs. Ira Kaplan of Scarsdale, and Mrs. Seymour Simpson of Yonkers.

Mrs. Louis Aborn of New Rochelle and Mrs. Wechsler entertained with an ORT "singing commercial", with Mrs. Katzenberg at the piano.

Pack Two Cub Scouts Awards are Listed

Additional awards presented Friday night at the meeting of Pack Two Cub Scouts, at Chatsworth Avenue School, omitted Saturday because of lack of space, were as follows:

Den 11 — Donald Haggerty and Richard Taran, Service Star; Peter Hubbard, Lion; Robert Iverson, Gold Arrow on Lion; Robert Hilton, Gold and two Silver Arrows on Wolf; Buddy Operer, Gold and two Silver Arrows on Wolf; Alan Spitzer, Gold Arrow on Wolf.

Den 12 — Vincent Cicone, Denner; William Keresey, Assistant Denner; Richard Rubinger, Silver Arrow on Wolf; Thomas McDonald, Lion with Gold Arrow.

Den 15 — George Vrionis, Gold and Silver Arrows on Wolf; Tom Nast, Wolf; Timothy Leary, Wolf; John Carroll, Gold and Silver Arrows on Wolf; Jerry Krumbein, Bear with Gold and Silver Arrows.

Den 16 — Larry Vanderburgh, Denner; Bruce MacArthur, Assistant Denner.

75 Attend Tea Dance; June 7 Dinner Planned

Seventy - five members and friends of the Larchmont Temple attended a tea dance yesterday afternoon at the Temple, where plans for the annual Temple Dinner Dance and Journal were described by Herbert A. Einhorn and Laurence J. Sobel, cochairmen. The event will take place June 7 at the Waldorf-Astoria Hotel. Maury P. Medwick will head the publications committee of the Journal, it was announced. In charge of editorial material are Howard Grant, Robert M. Hoffman, Irving Mintz, and Robert Sackheim.

Refreshments were served and music for dancing was by the Tri-Tones, composed of Buddy Sobel, John Stein and Steve Reich.

Pantomimes Are Scheduled By Hadassah

"Hadassah Writes the Ending" is the title of a series of pantomimes scheduled by Mrs. Morton Savada of Harrison, program chairman of the Mamaroneck-Harrison-Rye Chapter of Hadassah, to be presented Wednesday at an open meeting of the chapter at the home of Mrs. Herbert C. Litt, president, Pheasant's Run, Harrison.

Chapter members will participate, with Mrs. Monroe North of Harrison as narrator. Mrs. North, formerly engaged in advertising, publicity and radio work, is now editor of the Pleasant Ridge School P.T.A. Bulletin.

The program will include songs by Mrs. Irving Koslowe of Mamaroneck in celebration of the Festival of Purim which marks the anniversary of the founding of Hadassah 40 years ago by Henrietta Szold.

'Seeing-Eye' Demonstration For Pack One

A special exhibit of cocoons found in neighborhood bushes and shrubs was on display Friday night at the February meeting of Larchmont Cub Scout Pack One at Murray Avenue School. The Pack is sponsored by the Murray Avenue PTA.

Following the opening flag ceremony conducted by Den 1, 17 den chiefs' shoulder cords were presented to active den chiefs by John B. Forrest, Boy Scout commissioner of Larchmont. Each den displayed its advancement chart, after which the monthly project featuring a bake sale of cakes, pies, cookies, cakes and breads was featured.

Guest speaker for the evening was Nickolas B. Eckerian of New Rochelle, who gave a demonstration of the work of a "Seeing-Eye" dog with his own dog.

Pack awards for service projects went to Dens 2 and 15. Parent attendance awards were presented to Den3, first; Den 9, second, and Dens 4 and 12, third.

Individual Awards

Individual awards were as follows: Wolf badge, Bobby Brewer, Richard Pattassy, Roderick Bass; wolf gold arrows, Arthur Klein, Michael Togut, Tony Anderson, Billy Raasch, Wayne Soverns, Robert Maksudian, William Maksudian, Chris Reisman, Michael Bonafield, Ronnie Rosenberg, Michael Greene, Geoffrey Hedrick; wolf silver arrows, Mark Mintzer, Billy Raasch, Wayne Soverns, Michael Bonafield, Peter Ware, Trace McCarthy, Geoffrey Hedrick, Victor Dorr, Jeffrey Jackson, Jon Barker.

Bear badge, Richard Weart, Robert Evans, Eliot Howard, George Morrow, Otto Trautz, Mark Eisner, Stephen Kaplan, Richard Cleland, Marc O'Brien, Jeffrey Jackson, James Stockman, Edward Baker; bear gold arrows, James Stockman, Colin Rabe, Eliot Howard, George Morrow, Geoffrey Hedrick, Sandy Swanke, Jeffrey Jackson, Miki Kuwahara, Richard Cleland, Jimmy Sochin; bear silver arrows, Peter Lee, Colin Rabe, Richard Weart, Eliot Howard, George Morrow, Geoffrey Hedrick, Miki Kuwahara, Arthur Rosenthal.

Lion badge, Peter Everitt, Charles Walton, John Latham, Stephen Curtis, Donald Mawhinney, Jonathan Brassem, Michler Bishop; lion gold arrows, Clifford Stein, Peter Everitt, John Farris, Donald Mawhinney, Jonathan Brassem, Michler Bishop, Charles Wharton, Gene Jaleski; lion silver arrows, Clifford Stein, Fred Sasse, John Farris, Jonathan Brassem, Michler Bishop, Charles Wharton, Terry Connor.

Denners, Robert Maksudian, Clifford Stein, Marc O'Brien; assistant denners, Wayne Soverns, Fred Sasse, Alan Patterson; scribes, Richard Pattassy, Stephen Camp, Stephen Curtis, Clifford Crispens; service star, Clifford Stein.

Aluminum bird houses were presented as prizes for their cocoon collections to Colin Rabe and Clifford Stein. Prizes in the baking project went to Spike Mitchell, best in show, Michler Bishop, Marc O'Brien, Mark Eisner, Arthur Klein and Jeffrey Jackson, with honorable mention to Jon Barker, Bill Ballengier, John Latham, Michael Togut, Wilkie Simpson, Skipper Bastian, Stephen Curtis and Sandy Swanke.

SECOND SON

Mr. and Mrs. Calvin Palmieri of 244 Waverly Avenue, Mamaroneck, have announced the arrival of their second son, Gregory George, born Monday in United Hospital. Mrs. Palmieri is the former Teresa Giovannone of Mamaroneck. The new baby is the brother of Calvin Jr., 16 months old.

DAUGHTER TO HESSLERS

Mr. and Mrs. Charles Hessler of 519 Carroll Avenue, Mamaroneck, have announced the arrival of their second daughter, Elizabeth Ann, born Feb. 21 at New Rochelle Hospital. She is the sister of Barbara, aged two-and-a-half. Mrs. Hessler is the former Ethel Kerr of Rye

QUALITY FLOWERS and SERVICE
House of Flowers
Phone MAmaroneck 9-2522

Rye Pioneers Notch Title At Mt. Vernon

Playing three games in 24 hours didn't curb the Rye Pioneers' style a bit over the weekend as they stormed to the Philo Club Invitational Basketball Tournament title, routing the highly-touted Our Lady of Grace quintet in the final, 100-74 at the Mount Vernon YMHA. The OLG cagers won the recent Rye Pioneer Tourney by licking the host team.

Rye downed the Tuckahoe Robins, 86-80 in the quarter-finals Saturday evening and then came back yesterday afternoon to rack up an 86-69 success over the Yonkers Blockers in the semi-final round.

Last night, in the clash for the crown, big Ed Grindall was just too much for the OLGs to handle while Dave Latimer and Ed Petrie set him up with sensational assisting. Grindall tallied 32 points, Petrie and Latimer netting 18 apiece and Tom Grogan matching Tom Collins at 11 apiece. The return of Grogan to the Pioneers strengthened their defense considerably.

The Gracemen stayed close for three periods, trailing by 26-21, 50-45 and 72-60 at the end of the quarters. However, then Rye really turned on the steam to bury the opposition.

Yonkers held an early 21-15 advantage over the Pioneers in the semi-final but Rye was on top by 35-34 at halftime and had built up a ten-point spread by the three-quarter mark. Latimer's 21 points spearheaded Rye in that triumph.

The box scores:

Rye (80)	G	F	P	Yonkers(69)	G	F	P
Petrie rf	6	2	14	Bena rf	6	3	15
Collins	0	1	1	M'F'land lf	6	8	20
Latimer lf	9	3	21	O'Donnell	0	0	0
Lawrence	0	0	0	Curran c	4	1	9
Grogan rg	4	7	15	Guyette rg	5	0	10
Grindall c	5	6	16	Flower	2	1	5
Winters lg	1	0	2	Fealy	0	2	2
Giancola	1	1	3	Melvin	0	0	0
Costas	1	1	3	McNamee lg	3	2	8
Kelley	2	1	5				
Totals	29	22	80	Totals	26	17	69

Grace (74)	G	F	P	Rye (100)	G	F	P
Simunek rf	6	2	14	Petrie rf	8	2	18
Cerniglia	0	0	0	Kelley	2	1	5
Bernardi lf	7	0	14	Latimer lf	9	0	18
Sejewski	2	1	5	Grindall c	11	10	32
Krug c	6	3	15	Giancola	1	1	3
Aurichio	0	0	0	Grogan rg	2	7	11
Chimulera	1	0	2	Collins	5	1	11
Branca rg	9	0	18	Costas lg	1	0	2
Capasso lg	2	2	6				
Hefley	0	0	0				
Totals	33	8	74	Totals	39	27	100

Hockey Stars Play Tonight Vs. Placid 6

Tonight at Playland the Westchester Interscholastic Hockey League All-Stars tangle with the power-laden Lake Placid sextet on the rink ice at Playland. The contest, which will be the 1952 renewal of the county all-star skaters' annual exhibition gamel is slated to get under way at 8:30 P. M.

Starting for the Westchester schoolboy team will be Gus Belanger of Mamaroneck, plus Fyfe Dollar and Greg Dillon of New Rochelle on the front line with Gifford Reed of Greenwich and Bill Bruce of New Rochelle as defensemen.

Other Mamaroneck players chosen to play for the county squad are Dave O'Dwyer and Don Vollmer.

Lake Placid defeated the New Rochelle sextet in the recent Lake Placid Tournament. The Huguenots went through 10 straight league games without a setback here in Westchester, having close calls only with Darien and Mamaroneck.

The invading squad tonight is expected to be strictly offense-minded, since its defense is not rated up to par with its scoring ability. The county stars figure to have an extremely strong club, with John Powers of Darien and Johnny Locke of Greenwich sharing the goal-tending chores.

MANHATTAN'S Lindy Remigino uses his noodle to break the tape ahead of teammate John O'Connell in the 60-yard dash final at the Knights of Columbus games at Madison Square Garden Saturday night. Bill Dwyer, unattached, is beating out soph Bob Keegan of Seton Hall, a Bellows High product. —Associated Press Photo

St. John's Comes Nearer Church Title

St. John's Methodist came closer to wrapping up the YMCA-Kiwanis Church Basketball League title by beating Larchmont Temple, 26-11, Saturday at the Huguenot YMCA. St. John's has a 13-1 record with only four games remaining.

Salem Baptist and Larchmont Avenue Presbyterian stayed in a tie for second place. Salem pulled away from First Presbyterian, 49-29, after the score was 25-25 in the third period. Colvin did the damage with 20 points.

Larchmont Avenue Presbyterian had smoother sailing with Trinity Episcopal, 46-24. Dickerman was high here with 18 points.

North Avenue Presbyterian held First Methodist scoreless in the first quarter and coasted to a 22-16 win.

Holy Trinity Lutheran profited by the forfeit of Temple Israel. The scores:

St. John's	G	F	P	Lar. Temple	G	F	P
Doane	3	1	7	Goodkind	0	0	0
J. M'Pherson	0	1	1	Morrison	0	0	0
Kennedy	0	1	1	Shore	0	1	1
Johnson	2	1	5	Raskin	1	0	2
Cavouras	2	2	6	Werblow	0	2	2
Bernstein	0	0	0	Greenleigh	0	1	1
Wong	1	0	2	Shimkin	0	1	1
O. M'Ph'rson	2	0	4	Togut	0	2	2
Wendt	0	0	0	Garlock	1	0	2
Totals	10	6	26	Totals	2	7	11

First Presb.	G	F	P	Lurcott	2	0	4
Hendrie	1	1	3	Colvin	8	4	20
Seholm	4	0	8	Salem	G	F	P
Young	1	3	5	Parkinson	0	0	0
M'ntgomery	1	0	2	Westervelt	0	1	1
Oehrlein	0	0	0	Rasmussen	8	1	17
Greene	4	3	11	Webber	2	0	4
				Reinke	1	1	3
Totals	11	7	29	Totals	21	7	49

Larch. Ave.	G	F	P	Trinity Ep.	G	F	P
Burkhardt	3	1	7	Maida	7	2	16
Savage	3	1	7	Consadine	1	0	2
Dickerman	9	0	18	Solomene	2	0	4
Murray	1	0	2	Sutton	1	0	2
Martin	0	0	0	Wilder	0	0	0
Kurtz	5	0	10	Bowman	0	0	0
Gardiner	1	0	2				
Totals	22	2	46	Totals	11	2	24

N.A.P.'s	G	F	P	1st Meth.	G	F	P
F. Dollar	0	0	0	Broadhead	0	1	1
D. Atwater	1	0	2	Robbins	1	0	2
C. Harris	1	0	2	Engstrom	2	1	5
H. Harris	0	1	1	Walker	1	0	2
Zitek	2	4	8	Haigh	2	2	[illegible]
K. Dollar	2	0	4	Loh	0	0	0
N. Sparkman	0	0	0				
Loughry	0	0	0				
Bragdon	2	1	5				
P. Sparkman	0	0	0				
Totals	8	6	22	Totals	6	4	16

Stepinac Starts Play In PPSAA Tourney

WHITE PLAINS—

A dozen schools with locations ranging from the Bronx to West Point and from the Hudson River to Stamford, Conn., will lift the curtain tonight at County Center for the fourth annual Westchester Private-Parochial School A. A. basketball title tournament. The Center's three courts will get as many games at 7:30, with another trio scheduled for 8:45 starts.

Due for appearances at the earlier hour are Archbishop Stepinac of White Plains, the defending Class A and Open kingpin, while the Class D defending St. Mary's Gaels of Katonah head the second half of the night's card.

Stepinac is to square off opposite Columbia Grammar of New York City, with a couple of Class D games filling out the 7:30 program. These tilts pit Irving School of North Tarrytown against St. Peter's of Peekskill, and Daycroft of Stamford against Kohut of Harrison. More D schools tangle in the later contests, St. Mary's facing Halsted of Yonkers and Cherry Lawn of Darien meeting Storm King of Cornwall. The third outing has Sacred Heart of Yonkers meeting Riverdale of New York City in a Class B setto.

There will be no activity tomorrow, lone open date for the tourney, but play resumes with five games Wednesday, one of which will get the B champion New York Deaf School into motion.

Women Start Bowling Tilt At Bronxville

BRONXVILLE—

Robisons of White Plains, captained by Juliet DesCoteau, took the lead as team kegling hit the halfway mark after a two-day weekend.

tart in the sixth annual Westchester Women's Bowling Association championships staged at the Bronxville Bowling Club alleys Saturday and yestesterday.

The County Seat five, composed of Grace McMurray, Helen Burgess, Addie Ruschmeyer, Doris Robinson and its captain, pinned a 2,547 net total to lead in the trophy sector of the kegling and a 2,955 handicap total for the leadership in that department.

The leading quintet also posted high team single of the session to date, a 962 game, as well as high handicap game of 1,098.

Greenwich Gas Second

Trailing the leaders in both net and handicap total is Greenwich Gas, captained by Jean Cunningham, which pinned a 2,507 net total and was just a pin down with a 2,954 handicap series.

Third in the net rankings is Sam's "A," skippered by 1950 all-events winner Anna Marie Smith, with a 2,404 net series, and followed in turn by Rogers of New Rochelle, 2,395; Remingtons, of New Rochelle, 2,379; Bowlettes of Larchmont, 2,372, and Willows of Port Chester, 2,370.

Willows took third in the handicap standings, where a total of 42 prizes totalling $861 is at stake. Next in line are Bowlettes, 2,861; Dobbs Ferry Scappys, 2,836; White Plains Bernes, 2,827; Mamaroneck Highlighters, 2,821; Greenwich Riversides, 2,804; Port Chester Five Jets, 2,797; and Rogers No. 1 of New Rochelle, 2,795.

651 Triple By Miss Sawyer

Top individual effort of the tourney was a torrid 246 game and 631 tripleton by Agnes Sawyer, captain of Mount Vernon's Inn Girls.

Second-high individual score was a 243 game and 612 series by Cesca VanHeusen, captain of the Larchmont Bowlettes.

The top net tallies posted by both Robisons and Greenwich Gas surpass the winning scores for the past two tourneys. Last year, Rogers of Mount Vernon won the title with a 2,424 series, while Westchester Rec Five of Port Chester pinned 2,445 in winning the year before. The tourney record is 2,881, set by Mamaroneck Five Sparks in'49.

With cash prizes on the line for the top 41 teams in the handicap rankings, next weekend's teams must beat a score of 2,685 to get in the money. The team sector of the tourney concludes next Sunday, with doubles and singles getting underway at 9 P. M. then and continuing for the following two weekends.

Nary Gains Tie With Burke, Bolt

BATON ROUGE, La. (AP)—A half inch separated Bill Nary from the $10,000 Baton Rouge Open golf tournament title.

A good puff of wind in the right direction and it would have been his.

But a 40-foot putt attempt from a parking lot near the 18th hole clung tenaciously to the lip of the cup and sent the tournament into a three-way tie for the $2,000 first prize money.

Nary, a thirty-six-year-old Albuquerque, N. M., pro; Jack Burke Jr., of Houston, Texas, and Tommy Bolt, who plays out of Durham, N. C., will meet in an 18-hole tie playoff this afternoon each finished with 281.

The handsome, carefree Nary, lost among the pack in early rounds, shot a blazing six-under-par 66 in yesterday's fourth round to move up from fifth position. Bolt was one over par and Burke one under.

Local School Cagers Slated For Final Week Twin-Action

Tournaments looming on the horizon are beginning to take over the Westchester basketball spotlight but there are still a few regular-season contests to be settled.

Tomorrow afternoon Mamaroneck, a bit disappointed over missing the upset of White Plains, will go to Yonkers in search of a repeat win over the strong Roosevelt quintet and Iona Prep will stay in New Rochelle to finish its season against Rye. In the evening, F. E. Bellows has its work cut out, since the powerful New York School for Deaf cagers are slated to move into Rye Neck for a nocturnal contest.

Mamaroneck and Bellows will wind up their respective campaigns on Friday evening, the Tigers entertaining New Rochelle and Bellows going to Rye for a traditional scrap against the Garnets. The Little Three crown is at stake in that tilt, since Bellows leads on a 2-1 record, Harrison has finished with 2-2 and Rye stands at 1-2 to date. The worst the Panthers can do is create a three-way tie by losing but they'd like to wrap it up as a bright ending to a jack-lustre campaign.

NYSD Tough Opponent

Before the Rye Neck quintet can start worrying about the Garnets it will have to do something about the NYSD cagers who have the second best record in Westchester, 14-1. Bellows Coach Jack Hasley always seem to pick the toughest foes for his non-league games, although the tilts are of course scheduled long before the season ever starts. Bellows will have to win both of its remaining games to finish with a better-than-.500 record for the year and one loss would give the school its poorest cage campaign in many years.

Bumpy Road For Tigers

Like their cross-town neighbors, Mamaroneck High School's embattled hoopsters have a bumpy road ahead in the stretch period of the cage term. Rocky Ciraco's Tigers will really have to bear down to repeat over the Roosevelt Rough Riders tomorrow and the return-tilt with New Rochelle Friday evening should also furnish plenty of excitement.

Sports Calendar

TODAY

Hockey

Westchester Interscholastic All-Stars vs Lake Placid High School, at Playland Rink, Rye, 8:30 PM.

Swimming

Mamaroneck High vs Hackley, at Tarrytown, 4 PM.

Basketball

Junior Rec games at Mamaroneck Avenue School, 7 PM.

Bowling

Major League matches, Larchmont Bowl, 8:30 PM.

Businessmen's League matches, Mamaroneck Rec, 8:15 PM.

TOMORROW

Basketball

Bellows vs New York School for Deaf, at Bellows, 7:30 PM.

Mamaroneck vs Roosevelt, at Yonkers, 3:45 PM.

Iona Prep vs Rye, at New Rochelle, 3:30 PM.

Bowling

Daily Times League matches, Larchmont Rec, 8:30 PM.

Friendly Village ladies matches, Mamaroneck Rec, 8 PM.

BONXVILLE DOG STARS

WEST ORANGE, N. J. (AP)—Ch. Rock Falls Racket, owned by Mr. and Mrs. Elsworth S. Howell of Bronxville, N. Y., won best-of-show honors at the sixth annual Twin Brooks Kennel Club show yesterday.

The three-year-old English terrier, handled by Jane F. Kamp, also took first in the sporting breed class.

Scanlon Nets 21, Hesh Held to 12, Jesse to Only 6

Captain Don Scanlon of Larchmont had his best scoring night of the season as Pennsylvania trounced Harvard, 92-52, at the Palestra in Philadelphia Saturday night. Don had nine field goals and three free throws for 21 points.

In the preliminary, Larry Hennessey of New Rochelle was held to 12 points by Connecticut and Villanova couldn't do anything about it, going down to a startling 63-58 defeat that dismissed the Wildcats' hopes for a bid to the NIT tournament. Larry had six field goals and no free throw attempts.

Freshman Jesse Arnelle of New Rochelle was held to six points, tying his lowest mark of the season, by Pittsburgh, but Penn State broke through a deep freeze to win anyway, 24-9, in a peculiar game at State College, Pa. Penn State had beaten Pitt twice so the Panthers tried to fox the Nittany Lions, but it didn't work.

THE IRON HORSE

NEW YORK (AP)—Lou Gehrig, one of baseball's immortals, was baptized Heinrich Ludwig Gehrig. He weighed 14 pounds at birth. His playing weight as a Yankee was about 212 pounds. Lou's nickname, The Iron Horse, was given him however, because of his consecutive playing streak — 2,130 games over a period of 14 years.

Raymond Captures Regatta Without Winning Any Races

There was a wild scramble for honors in yesterday's six-race frostbite dinghy regatta off Larchmont Yacht Club and the victor emerged without having won any of the contests. Ed Raymond, piloting his Snort, totaled 102 points to nip Arthur Knapp's Agony by the slimmest possible margin.

Raymond hadn't won a regatta since the end of the 1949-50 season here but he turned the trick this time by coming in second twice, finishing third in three tours and had an eighth before crossing fourth in the final test. Going into the windup race any one of four skippers could have stolen the laurels but Knapp took the race and the other two ahead of Raymond weren't in the running.

In the gradually diminishing northwest breeze Knapp won two races, Johnny Nichols in Misery also won a pair and single victories were registered by Howie McMichael in Ordeal and Jack Eaton aboard Deep Freeze.

Nichols really blew the regatta. He had a big lead built up by the time the last two races came up but by doing no better than ninth in the finale he could muster up only 100 points for third place.

On Other Yachting Fronts

A near-perfect performance of 58 points gave Roger Gilbert the regatta triumph in Indian Harbor Yacht Club's regatta yesterday. Gilbert came home on top of the pack of 15 Dyer Dhows three straight times at the tiller of Chili and then was third in the other contest. It was the boat's third win of the season and second of the Spring series.

Riverside YC's regatta went to Frank Sheldon's Tryagen by a one-point margin over Bill Ryan's Thistle. Barbara Sheldon sailed the winning craft and thus took the lead in the Spring Series after taking the Mid-Winter title.

Boat and Owner	Points
Sport, Edgar L. Raymond Jr.	102
Agony, Arthur Knapp Jr.	101
Misery, John B. Nichols	100
Ordeal, Howard McMichael	97
Dainty, Cornelius Shields	96
Rum Dum, Jack S. Sutphen	95
Deep Freeze, Jack Eaton	88
Chaos, J. Burr Jenkins	78
Sniffly II, O. W. Donaldson	74
Whimsy, Cornelius Shields Jr.	64
Nutmeg, Mac Vicker Snow	59
Pamela B, Robert Wolfe	55
No Do, A. C. Wullschleger Jr.	49
Frosty, Howard L. Reichart Jr.	42
Little Bit, Alexander Bryan	36
Snowdrop, Renahan, Walker & Cross	35
Shiver, Robert Fisher	30
Wahoo, Arthur G. Corkery	30
Ball o'Fire, Robert Bannister	14
Tales Told, Robert T. Lund	8

Gael Game Postponed

The Iona College vs. St. Francis of Brooklyn basketball game, slated for Saturday night at the County Center, was postponed because of the snowstorm.

Iona officials are attempting to reschedule the game today to meet St. Francis at the Center this Sunday afternoon.

Friday night, however, the Gaels will journey to Brooklyn College.

Hockey

By The Associated Press

National League

Montreal 6, Chicago 4

Toronto 2, Boston 2 (tie)

Detroit 6, New York 4.

SAL WANTS MORE WORK

PHOENIX, Ariz. (AP) — Sal "The Barber" Maglie, ace New York Giants' pitcher, is going to get another day of rest between starts this season—and he doesn't like it a bit. He wants plenty of work.

Furthermore, he said, he prefers to be in against the top pitchers of the league.

Stepinac HS Dads Sponsor Boxing Show

The Dad's Club of Archbishop Stepinac High School is again slated to sponsor its annual boxing show under the auspices of the CYO. Friday, March 7th at 8:30 P. M. the show is scheduled to be presented in the school gymnasium.

Proceeds of this show will go toward supporting the track, tennis and bowling teams at Stepinac, plus band equipment.

Last year former heavyweight boxing champion Gene Tunney was an attraction as referee of the bouts and this year Jack Dempsey, who twice fought Tunney in title engagements, may be on hand.

Tickets may be purchased at the school Friday night or from the local chairman, Mr. C. Gennig of 372 Murray Avenue, Larchmont.

HOLY TRINITY DOWNS FOE, DRADDY NETS 41

Holy Trinity downed Harrison, 70-62 on Saturday as Bill Draddy tallied the amazing total of 41 points. Draddy racked up 14 points in the very first quarter, added 10 more before halftime and dumped 17 after the intermission in pacing the triumph.

Trinity, which went through the entire game committing just three personal fouls, led by 37-30 at halftime and by a slim 48-46 after three quarters had gone by. However the Mamaroneck cagers then turned on the steam for 22 points in the final canto and held Harrison to 16.

Playing in Trinity's lineup were draddy, Mayers, Spellman, Hongan, Grace, Munger, Houghton, O'Brien and Straface. Fallani had 20 points to spark the losing side and Freeman netted 16 for the same quintet.

BIG JOB AHEAD - - - By Alan Maver

NEWS FROM THE BASEBALL CAMPS

By The Associated Press

JENSEN MAY GET JOE'S JOB

ST. PETERSBURG, Fla.—Who's going to replace Joe DiMaggio in center field for the New York Yankees?

Things could change drastically between now and the opening of the season, but Manager Casey Stengel said today Jackie Jensen currently has the inside track on the job.

"His equipment looks better than ever," said Casey. "It's up to him. If we can teach him to cut on straight lines when he's turning the bases, we've got a ball player. He hits okay against right handed pitching."

R. F. POST FOR ROOKIE

TUCSON, Ariz. — Rookie outfielder Jim Fridley of Philippi, W. Va., has a "good chance" to stay all season with the Cleveland Indians, Manager Al Lopez said today.

The job he's after: Right field, a perennial Indian problem. Bob Kennedy and Harry Simpson have alternated there but haven't hit. Fridley hit .299 for Dallas last season and has never played higher than Class AA ball.

OFFICIAL START FOR BUCS

SAN BERNARDINO, Calif. (AP)—The Pittsburgh Pirates opened official Spring training today with theee players unsigned.

They are pitchers Murry Dickson, 20-game winner last year, and Jim Walsh and home run slugger Ralph Kiner.

FUTURE BRIGHT FOR REDS

TAMPA, Fla.—The 1952 baseball future is bright for the Cincinnati Reds. Just ask Manager Luke Sewell.

The Reds' skipper said he is convinced the pitching will be better, the hitting will pick up and the centerfielding will improve. He pointed out that only two Reds' pitchers, Ewell Blackwell and Bud Byerly, had winning percentages last season and—"it's as sure as anything that there will be more than two this year."

PRIDDY HOSPITALIZED

LAKELAND, Fla. (AP)—Even if second baseman Jerry Priddy, the Detroit Tigers' lone holdout, should sign his name on the dotted line right away, it would be at least two days before he could get in any practice.

Priddy, who has objected to the size of the bite the Detroit management wants to take in his reported $32,000 1951 paycheck, was taken to a hospital here Saturday night with a strep throat. Trainer Jack Homel said he wouldn't be out before late tomorrow.

LAST 4 PHILS SIGNED

CLEARWATER, Fal. (AP)—Philadelphia Phillies president Bob Carpenter scored a perfect 4-for-4 in signing up the last four Phillies over the weekend. They were pitcher Jim Konstanty, third baseman Willie Jones, shortstop Gran Hamner, and second baseman Connie Ryan.

TED TIRED AFTER WORKOUT

SARASOTA, Fla. (AP) — Ted Williams, Marine bound Red Sox slugger, took his first 1952 workout yesterday and admitted after it was over, "I was tired."

Williams, scheduled to report to the Marines before the start of the regular season, said after the workout that "the bat felt heavy and my arms were a bit weary."

DEEP FREEZE CONVERSATION absorbs Jack Sherry of Penn State and John Kendrick of Pittsburgh during the game Saturday night at State College, Pa. Pitt froze the ball for most of each period, shooting only in the last ten seconds of play. The object was to keep the score down so Pitt would have a chance of an upset, but Penn State won easily, 24-9. Jay McMahan of Penn State is scratching his head. —Associated Press Photo

Westchester Five-Man Teams Rank High In Met Bowling

By BILL ROACH

MOUNT VERNON—

Four Westchester five-man teams ranked among the top-10 following the first two days of competition in the 34th annual Metropolitan bowling championshps at Vernon Heights Rec yesterday.

Top Westchester effort was a 2,791 series by Mount Vernon's Italian Civic Association which today is the unofficial leader in the net rankings of the team event and second in the handicap sector.

Leading the handicap listings in the bid for the tourney's top prize of $1,000 is Strikes and Spares No. 2 team of Manhattan, which shows an aggregate of 3,196. The ICA is 24 pins back.

Hund Dems of Yonkers is sixth with 3,127 and Metz of Dobbs Ferry, seventh with 3,107. K. of C. Blues of White Plains is ninth with 3,099. In 11th slot is Grandes of Dobbs Ferry with 3,075.

K. C. Blues in Second Spot

Ten pins behind the leading ICA in the championship bracket are the I of C Blues, while Hung Dems are fifth and Grandes sixth in the rankings.

The ICA 2,791 net series included a 650 high triple and 246 high game by Sal Luciani, high for the tourney to date. Luciani's Saturday night effort was tied by Frank Milvaney of the K of C Blues. Milvaney, who is chairman of the Westchester directors of the tourney-sponsoring New York Bowling Association, pinned a 650 triple and 246 high game which led last night's individual kegling. Milvaney also converted a 6-7-10 split during his session.

Bronxites Lead Tandems

In the doubles event, Harold and Cliff Marold of the Bronx took the lead last night with a 1,276 handicap total and 1,123 net. Saturday night's leaders were Art Govin and Ralph Herbison of Mount Vernon, who pinned a 1,264 handicap total and 1,099 net total.

Charles "Red" Hoffman of Queens posted a 640 series on opening night, a triple that stood up through yesterday's singles session.

The Queens bowler had games of 234, 180 and 226, and with a 17 handicap per game, showed a handicap total of 679 to lead in both singles sectors.

No Westchesterites gained a place among the singles leaders.

The tourney continues next Saturday, starting a two-week run without letup at that time.

VIRGIL — By LEW KLEIS

THIMBLE THEATER — Starring Popeye

Local Panel Speakers Discuss Areas Of Youth Responsibility

(Continued from Page 1)

as playgrounds and the water supply.

Ideals of Board

Mrs. Helwig, representing the Board of Education, summarized the Board's point of view toward its responsibilities, by reading from the preamble to its by-laws. *Its ideals, she noted, include* providing the highest type of education and personnel commensurate with the funds available; promoting educational opportunities and anticipating the needs of the future; using community resources and gaining public understanding and cooperation; developing adequate skills in the tools of learning and the arts of communication; and developing patriotic, self reliant and well balanced individuals."

She suggested that while the schools share the responsibility in teaching moral values, the main responsibility is not that of the schools alone, since they must "counteract negative influences elsewhere."

The myriad factors at work which make the child a product of his environment were noted by Chief Giancola, who stressed the importance of three areas: home, school and community. The contribution made by law enforcement is small, he said, compared to that of other organizations and agencies. The police are alert in seeing that bars and taverns, pool and dance halls obey the law in regard to minors; in seeing that stores near schools do not permit gambling or the sale of "bad literature"; in regulating traffic to protect children, and in providing safe places for sledding; in offering lectures on general safety and the bicycle safety program. But more responsibility and more credit, he said, go to the home environment, the church, such groups as the PTA, school and public officials, recreation and the voting and other youth personnel.

The Chief was firm in his conviction that responsibility for damage to others' property was clearly that of the home.

Lt. Col. Hunter spoke of the common objectives of groups in the problem of responsibility. This *community*, he said, provides "adequate church representation with a wide variety of cultural, social and theological backgrounds." Common objectives of all groups, he continued, are to provide an atmosphere for the development of a healthy moral character and inner resources and ideals to withstand any kind of a moral climate.

Moral Code

The Chaplain spoke of the role of youth programs in social, moral and spiritual development, the achieving of a moral code through faith; the need for motivation, especially social approval, in addition to knowledge, to gain moral character, and a "working knowledge of the tools of religion" to combat the present laxity in "vice, scandals and corruption".

Mr. Wendel concluded the roster of panel speakers with a brief plea for "more parents and adult participation in youth agencies and programs".

Questions directed to the panel speakers ranged from "how can we raise teacher's salaries substantially" and "do all religions agree on moral and ethical values" to "have we a plan or is a survey proposed on the benefits of fluoridation" and "why can't we have a hot lunch school program".

Teachers salaries can be raised and hot lunches provided, Mrs. Helwig, informed the audience, by "voting the necessary funds". She urged residents to attend the preliminary hearing April 2 preceding the budget vote on May 6 to make their wishes known on these and other subjects.

Mr. Watson said that a fluoridation report was due at last night's village board meeting, and Chaplain Hunter said that "most religions agree 50 to 85 per cent on theology and 60 to 95 per cent on moral issues".

Answering a question concerned with the danger of BB guns, cap guns and air rifles, Chief Giancola said that the police would like to see them banned, but that the problem cannot be covered by a local ordinance. The problem of punishing illegal junior licensed or unlicensed drivers, he said, arises because such offenders are in the province of the Children's Court, which was deemed "going too far"; home parents are notified instead, and the punishment is "up to them".

In answer to questions asked of the chaplain regarding opening the day with prayer in the schools and "teaching about God in the schools," he replied that many subjects "can hardly be taught in school without teaching of God", and that each community should seek information as to the will of the people in the matter of prayers in school.

Other Questions

Asked "what do the high school sororities and fraternities provide for young people that the Girl Scouts, Camp Fire Girls, and Boy Scouts programs do not," Mr. Wendel replied "social advantages." adding that the Board of Education is now studying the problem and will soon be ready to report on its findings. Mr. Watson, in answer to a question as to why there is no over-all recreation commission here, said that at one time the sum of $5,000 had been placed in the budget for recreation, that "some had been spent, but no useful purpose had been found for the rest." A wave of amazed incredulity followed his remark, and the question of a "fenced-in skating rink" was soon forthcoming.

"Earlier and later playground supervision" by teachers, asked by a member of the audience, brought from Mr. Ahern the reply that "certainly parents can have all the supervision they want, if they are willing to pay for it." He added that "even baby sitting can be provided, if that's what you want."

On the question of "communistic" textbooks, the superintendent replied that textbooks are selected by teachers and principals and "can be examined by the Commissioner of Education and the Board of Regents."

"We are well protected here on that score," he said.

The program opened with a group of selections by the Mamaroneck High School A Cappella Choir, F. Colwell Conklin directing, following a reception in the school gymnasium.

WINNERS of awards in the flower show held yesterday at the Larchmont Avenue Church by the Garden Club of Larchmont included the group shown above, with Mrs. Arthur Brown, hospitality chairman, seated at the tea table. Standing, left to right, are Mrs. Ellsworth J. Smith, Mrs. Thomas W. Nale, Mrs. Frank S. Levi Jr., and Mrs. Sidney D. Blue. Mrs. Blue, chairman of posters with Mrs. Wilbert Hayman, creates the distinctive classification cards, used each month in the club flower shows to identify the various artistic classes—Staff Photo

Report Given On Progress Of 'Follies'

A progress report on committee work for the Bellows Community Club-sponsored "Westchester Follies of 1952" was presented last night at a meeting of the adult steering committee by Philip Distillator, chairman, at his home in Greenhaven. Mr. Distillator also outlined plans for ticket sales, publicity and advertising.

In discussing the try-outs which start Wednesday evening at 8 o'clock for adults and Wednesday afternoon at 3 for students at Bellows High School, Frank Lloyd of the Jerome E. Carroll organization, Follies director, emphasized that "there is room for everyone" in the production. He urged all members of the community to enter the try-outs which will also be held at Bellows Thursdand Friday afternoons for students and Thursday and Friday nights for adults. Mr. Lloyd has just returned from Texarkana where he directed a theatrical production for the Junior League.

Attending the meeting were William McAloon, Bellows High School principal; James Duggan and Jack Fearon, Bellows faculty members; Mrs. John Hutchinson, president of the Bellows Community Club; Mr. and Mrs. Leslie Wrink and Mr. and Mrs. Leonard Levine, all of Greenhaven; and Mrs. Distillator. The Follies will be presented April 2 at the Mamaroneck Proctor's Theatre for benefit of the Foster Parents Plan for War Children.

Brazilian Talk Series Ends At Ayres Home

The final talk in a series on the work of the American Protestant Episcopal Church in Brazil, based on "Brazilian Destiny" by Powell Mills Dawley, was given yesterday by Mrs. Ralph Mann, educational chairman, at the March meeting of St. Cecilia's Chapter of St. Thomas's Church at the home of Mrs. George Ayres, 305 Union Avenue, Mamaroneck.

Mrs. Linden Morehouse who presided opened the meeting with a short prayer service in the absence of Mrs. Harold Barlow, devotional chairman.

Lenten sewing for the Fort Defiance Mission was distributed by Mrs. William Coyne, supply chairman, who announced that members of the Woman's Auxiliary of St. Thomas's Church will meet to sew in the parish house each Friday during Lent immediately following the Holy Communion Service at 10 A. M.

Dessert and coffee were served preceding the meeting. Mrs. George Breckenbridge and Mrs. James McBrien poured and Mrs. James Comley and Mrs. Donald Campbell were chairmen. The next meeting will be held March 7 at the home of Mrs. Joseph Rigano, 15 Mardon Road, Larchmont.

TO FORT LAUDERDALE

Mrs. Jack S. Connolly of 17 Forest Park Avenue, Larchmont, and her daughter, Patricia, and Miss Norma Connolly, left yesterday for Fort Lauderdale, Fla.

CELEBRATES BIRTHDAY

Chauncey A. Rogers of 201 Grand Street, Mamaroneck, was honored at a birthday party Saturday at his home given by his wife and children.

CLUB SECRETARY

Miss Jane Schuele of Scarsdale has been appointed secretary of the Stephens Alumnae Club of Westchester, to fill the unexpired term of Miss Mary F. Davis of White Plains, who is moving to New York.

DON'T FALL for a slippery floor!
USE Plastic NO RUBBING
DAN-DEE
THE ORIGINAL
NO SLIPPING
FLOOR POLISH

Mystery Tea March 15 In Kelly Home

Further plans for the "Leap Year Revue of '52," the annual luncheon, bridge and fashion show of the New Rochelle League for Service to be held May 22, and for the annual mystery tea on March 15 at the home of Mrs. Cornelius Kelly in Larchmont, were made by the League meeting yesterday afternoon in the New Rochelle Hospital solarium.

Mrs. Robert N. Carson of New Rochelle, general chairman of the May event, reported the committee will meet at her home on Monday. Mrs. William H. Oetting Jr. of New Rochelle, chairman of the tea, announced the following committee members; Mrs. G. Norman Blair and Mrs. Richard Murphy of Larchmont, refreshments; Mrs. Charles Ackerman of Pelham, decorations; Mrs. Richard Webber of New Rochelle, advisory chairman. Cocktails and a buffet supper will be served.

The tea is a traditional event to augment the collection of books and magazines sent to bring the patients' library of the hospital up-to-date with new volumes. League members were asked, especially, to bring children's books, coloring books and crayons, as well as new novels, mysteries and magazine subscriptions.

Mrs. Schiller Hostess For AAUW Unit

Exchange of scholars and workers between countries as a help to international understanding, was recommended by a trio of foreign graduate students who spoke yesterday at a meeting of the International Relations group of the Westchester Branch, American Association of University Women, at the home of Mrs. A. Arthur Schiller of Wendt Avenue, Larchmont.

The visitors, introduced by Mrs. C. O. Arndt, chairman, were Miss Hanna Frauboes of Germany, former high school art teacher and an AAUM grant student; Jacques Pougheol of France, who is working here in the field of art history in preparation for a position as museum director, and Selwyn Roderick of Wales, who is studying educational broadcasting. All are attending New York University.

Mrs. Frank R. Urban of Mamaroneck and Mrs. Allan Craig of Scarsdale presided at the tea table.

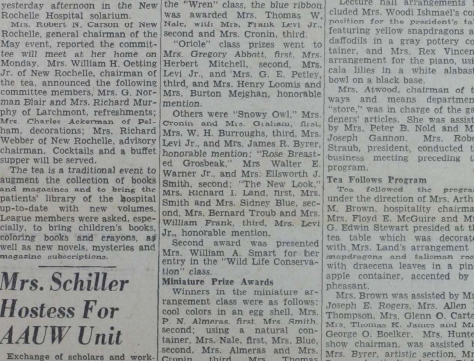

ACCESSORIES to the "perfect fashion picture" were examined last night by members of the Okiki and Ehawee Horizon Club groups during a talk on fashion accessories and millinery by Mrs. Henry Steinman of Charlotte's, Mamaroneck, at a meeting at the home of Naomi Thomas, 333 Hunter Street, Mamaroneck. Pictured above, left to right, are Patty Jordan, Mary Catherine McAllister, Mrs. Steinman, Mary McCulloch and Barbara Pape. —Staff Photo

'Bird Watching' Show Follows Garden Club Travelogue Talk

Artistic flower arrangements interpreting colorful birds of many varieties were featured in yesterday's March flower show of the Garden Club of Larchmont held at the Larchmont Avenue Church house. Title of the show was "Bird Watching."

Mrs. Robert B. Graham's composition in the "Scarlet Tanager" class won the blue ribbon, with second to Mrs. Vincent Cronin and third to Mrs. Craig Anderson. In the "Wren" class, the blue ribbon was awarded Mrs. Thomas W. Nale, with Mrs. Frank Levi Jr., second and Mrs. Cronin, third.

"Oriole" class prizes went to Mrs. Gregory Abbott, first, Mrs. Herbert Mitchell, second, Mrs. Levi Jr., and Mrs. G. E. Petley, third, and Mrs. Henry Loomis and Mrs. Burton Mejehan, honorable mention.

Others were "Snowy Owl," Mrs. Cronin and Mrs. Graham, first, Mrs. W. H. Burroughs, third, Mrs. Levi Jr., and Mrs. James R. Byrer, honorable mention; "Rose Breasted Grosbeak," Mrs. Walter E. Warner Jr., and Mrs. Ellsworth J. Smith, second; "The New Look," Mrs. Richard Lund, first, Mrs. Smith and Mrs. Sidney Blue, second, Mrs. Bernard Troub and Mrs. William Frank, third, Mrs. Levi Jr., honorable mention.

Second award was presented Mrs. William A. Smart for her entry in the "Wild Life Conservation" class.

Miniature Prize Awards

Winners in the miniature arrangement class were as follows; cool colors in an egg shell, Mrs. P. N. Almeras, first, Mrs. Smith, second; using a natural container, Mrs. Nale, first, Mrs. Blue, second, Mrs. Almeras and Mrs. Cronin, third. Mrs. Thomas Spence, honorable mention; using a miniature bird as the focal point Mrs. William Hunter, first, Mrs. Blue and Mrs. Almeras, second, Mrs. Troub, honorable mention.

Horticultural winners in five classes were Mrs. Le Roy Loomis, Mrs. Levi Jr., Mrs. Nale, Mrs. Spence, Mrs. Henry F. Kincaid, Mrs. Winton Miller and Mrs. Paul W. Atwood. Mrs. Nale exhibited, not in competition, a fruit colored amaryuis.

Judges for the show were Mrs. Henry Pickem of the Garden Section, Bronxville Woman's Club, Mrs. Monroe Greenbaum, Garden Circle of New Rochelle, and Mrs. Joseph Gazzam, Garden Club of Larchmont.

"The superiority of travel by bicycle and hitchhiking over the more conventional forms of transportation, in seeing out-of-the-way places abroad, was demonstrated by George and Anne Utter of Westerly, R. I., who showed colored slides of their trip to Europe in 1950, alternating in providing a background commentary.

Side Trip Slides

Entitled "Gardens and Cathedrals of Great Britain and Italy," their travelogue included pictures of their side trips in many European cities visited between August and November. Mr. and Mrs. Utter were introduced by Mrs. Graham, program chairman.

Lecture hall arrangements included Mrs. Woodi Ishmael's composition for the president's table featuring yellow snapdragons and daffodils in a gray pottery container, and Mrs. Rex Vincent's arrangement for the piano, using calla lilies in a white alabaster bowl on a black base.

Mrs. Atwood, chairman of the ways and means department's "store," was in charge of the gardeners' articles. She was assisted by Mrs. Peter B. Nold and Mrs. Joseph Gannon. Mrs. Robert Straub, president, conducted the business meeting preceding the program.

Tea Follows Program

Tea followed the program, under the direction of Mrs. Arthur M. Brown, hospitality chairman. Mrs. Floyd E. McGuire and Mrs. G. Edwin Stewart presided at the tea table which was decorated with Mrs. Land's arrangement of snapdragons and fallomon reeds with dracoena leaves in a pineapple container, accented by a pheasant.

Mrs. Brown was assisted by Mrs. Joseph E. Rogers, Mrs. Allen B. Thompson, Mrs. Glenn O. Carter, Mrs. Thomas E. James and Mrs. George O. Boelker. Mrs. Hunter, show chairman, was assisted by Mrs. Byrer, artistic section, Mrs. Spence, horticultural, Mrs. Richard Hill and Mrs. Edward Korbel, artistic censors, Mrs. Alfred Goodman and Mrs. Levi Jr., horticultural censors, Mrs. Le Roy Dandy, registration, Mrs. Vincent, photography, Mrs. George Chatfield, album, Mrs. Blue, posters, Mrs. Anderson, staging, Mrs. William A. Rennie, attendance, and Mrs. David F. Hummel, house chairman.

Mrs. Loren R. Dodson entertained at luncheon at her home at 29 Mohegan Road, Larchmont, for the judges. Mr. and Mrs. Utter, Mrs. Graham and Mrs. Hunter.

LEGION AUXILIARY

Dedication of new colors will feature the open meeting tonight of Unit 347, American Legion Auxiliary of Larchmont, at 8:30 in the Flint Park clubhouse. Flags donated by the Larchmont Fire Department and the Larchmont Legion Post will also be dedicated, with members of the department and the post attending.

Faculty Evaluates Curriculum At Institute Workshop Groups

About 450 Larchmont and Mamaroneck parents and teachers spent the afternoon discussing and evaluating present day methods of teaching and curriculum revision used in the six schools of Union Free District Number One, at the nine workshops of the Ninth annual Community Institute, held yesterday at Mamaroneck Junior High School. Theme of the Institute was "The Community, its schools, its Children".

The afternoon session opened with spirited conditions by the Mamaroneck High School band conducted by W. Allen Luther. Mrs. S. Edwin Kandin, general chairman, welcomed the audience and introduced Mrs. Raworth H. James, member of the board of education. Mrs. Leslie C. Smith, president of the Mamaroneck-Larchmont Parent-Teacher Council, and Herbert L. Morgenroth, president of the Mamaroneck Teachers' Association, sponsoring groups.

Mr. Morgenroth stated that he hoped "this Ninth Community Institute would help in the education of our children, quoting from Dorothy Thompson: 'An educated person is one who is able to perform satisfactorily all the duties of life'."

The three R's at elementary and secondary levels, social studies in elementary and high schools, recreation, student activities, reports to parents covering homework, report cards, Regents, mental health, guidance and physical health, were the Workshop topics. Faculty members were in charge.

"The Three R's in our Elementary Schools" with Mrs. Mary J. Richardson, Miss Grace M. Marchetta, Mrs. Loretta C. Taylor and Miss Lola Scism presiding, discussed the differences between the old and new methods of teaching reading. Tests showed that children perceive "wholes first and details later" in the method used locally with some phonics stressed. A child will learn more readily if he is happy, at ease with the group and has self confidence, it was noted. The reading program is built around the interests of the children, and drill in phonics and spelling rules are used.

"The Three R's in our High Schools" with Robert Hanna, Mrs. Lucille C. Hance, Mrs. Edith W. Annis presiding, described the teaching of these subjects at the secondary level, where the original three R's have been doubled and in addition to the reading, writing and arithmetic have been added the skills of speaking, thinking and reasoning.

Junior High Level

At the Junior High level reading skill is divided into four basic functions, observations and achievement by testing and training, reading to remember, associative ideas and materials and organization of ideas and materials. The importance of definition and accuracy of definition in mathematics was stressed, and an experimental class started this year called "Mathematics for Living" was described by Mrs. Annis. It helps prepare students to manage their own earnings, budgeting, borrowing, she said.

"Social Studies in our Elementary Schools," with Mrs. Helen Noble, Mrs. Ruth E. Asher, Mrs. Ethel Cotter, Miss Betsy Clayton in charge pointed out that Social Studies gives the pupils a realistic knowledge of the community, state and nation in which they live. It includes history, geography and civics, constantly undergoing revision by a committee formed in 1944.

"Social Studies in our High Schools" with William G. Fulcher, Walter Ludwig, Mrs. Lillian B. Tuttle and Miss Alice Valeria as advisors, is now called "Citizenship Education" at the high school. The effort is made to get away from the old conception of history and uses lessons of history to solve problems and prepare boys and girls for good citizenship. For the non-college student, a course in human relationship through history material and teaching of basic skills through American history is used.

"Recreation Workshop" with Charles Warren, Harry S. Harrison, Mrs. John Stahr and William Celestino as leaders, described the Open House program at the Senior High School and discussed a summer recreation program to be operated on the summer camp type which would have to be subsidized by the Town. The value of hobbies in developing self reliance and therapeutic value was noted and the sports program conducted at the High School was pointed out. The need for more physical games in the Junior High for girls and the desire for mixed group outdoor activities was brought to the attention of the facing members.

"Student Activities Workshop" with Miss Maud E. Devereux, Miss Edna M. Stephens Walter Coppersmith, Student Council, safety patrol, hobby clubs, school newspapers and broadcasts, and the sale of saving stamps by pupils in elementary schools.

For the high school, activities included General Association involves regular election campaign using voting machines, and many clubs and sports all sponsored by faculty members.

"Report to Parents"

"Report to Parents" with Mrs. Eugenia H. Smith, Mrs. Violet G. Chase, Miss Alicia H. Andrews, Arnold Manchester, Robert W. Gingrich, Miss Genevieve A. Edwards, discussed homework, report cards, Regents and other examinations. Marks and report cards should be used as an instrument of education, to measure scholastic achievement and communicate this achievement to the students and parents, it was noted, and as the scope of education has broadened beyond the one aim of scholastic achievement, marks and report cards have in some instances fallen short of their purpose.

"Mental Health and Guidance," with John L. Sullivan, Miss Marguerite A. Shea, Dr. Dorothy M. Eaton covered the proper age of pupils to be tested for vocational guidance. Career choices should not be overemphasized in the Junior High, but it is important that the student narrow down his choices for a career when in the senior year at the high school, they said.

"Physical Health Workshop" with Dr. Edward J. Storey, Edward H. Puritz, Miss Berta Kinzley, Miss C. Jeanne Pfaff as leaders, discussed the advisability of a recreational program at Harbor Island that would make use of the facilities there, for use by the schools. Students should maintain an average of at least 75% when participating in sport activities, it was agreed, and College emphasis on well rounded individuals with various interests was noted.

Children were cared for in the girl's gymnasium by a group of Mamaroneck Girl Scouts and Camp Fire Girls under the supervision of Mrs. Harvey Mayrose and Mrs. Fred Wellman. Mrs. John McCutchen was leader for the Camp Fire Girls.

Guild Works On Articles For Children

A work meeting of the Evening Guild of St. John's Episcopal Church, Larchmont, was held last night at the home of Mrs. Dudley Follansbee, 64 Edgewood Avenue, Larchmont. While members completed on play aprons for children at St. Barnabas House, several reviews of books in the parish library were presented.

Mrs. G. Laurence Slostead was welcomed as a new member, and Mrs. Frederick Beals of Mamaroneck attended as a guest.

Announcement was made of the March 17 meeting which will feature a talk on "Christian Education for Primary Children" given by Dr. Florence Jennings, associate editor for nursery and primary school materials of the department of Christian education of the National Council of the Protestant Episcopal Church.

Dr. Jennings received her doctorate in psychology from Johns Hopkins University and taught child development and nursery school methods at Mississippi State College for Women. This was followed by service as supervisor and director of the Mississippi Farm protection program and the wartime child care services. When Dr. Jennings entered church work in 1946 she directed a large pre-school operated by the diocese of Florida, and has been engaged in several week-day church kindergartens in the mission field and a parochial school for Negroes.

The meeting will be held in the chapter room of the church with the board as hostesses.

Mrs. Steinman Gives Talk For Horizon Club

"Choosing Your Millinery and the Proper Accessories" was discussed last night by Mrs. Henry Steinman of Charlotte's Millinery and accessory Shop, Mamaroneck, at a joint meeting of the Okiki and Ehawee Horizon Club groups of the Mamaroneck Camp Fire Girls at the home of Mrs. Naomi Thomas, 333 Hunter street, Mamaroneck.

During the business meeting preceding the program plans were discussed for a dance to be held March 22 at the Store Arcade Club for the benefit of United Hospital. Kay Francis Richards presided.

Introduced by Mrs. William Peyser Jr., Mrs. Steinman pointed out the importance of color, learning how to choose and use it, and the relationship of millinery and accessories to good grooming and their role in the over-all picture. A Hunter College graduate and former model and fashion co-ordinator, Mrs. Steinman emphasized details necessary to complete the "perfect picture." Following a question period refreshments were served by the hostess.

ENTERTAIN BOARD

Hugh B. Kirkman, president of the Board of Education, and Mrs. Kirkman, entertained Saturday afternoon at their home, 21 Summit Avenue, Larchmont, for members of the Board, their husbands and wives, and other guests.

Junior Section Is Hostess To County Group

Women's club junior section members from all parts of the county were guests last night at the March meeting of the Junior Section of the Woman's Club of Larchmont at the Larchmont Avenue Church house. Also welcomed by Mrs. William Scofield, chairman, were Mrs. Almeron Smith, State federation advisor; Miss Dorothy Huddelston, State Junior Federation chairman; and Miss Margaret Cowles, State Junior Federation vice chairman.

Miss Louise Connelly, membership chairman, announced four new members: Miss Virginia Thomson, Mrs. William Smart, Miss Alice Amy and Mrs. May Bender.

Mrs. T. P. McDonnell, social services chairman, thanked members for their cooperation in making patch quilt squares for girls in the tuberculosis section at Sunshine Cottage, Grasslands, and renewed a request for magazines and old clothing to be brought to the next meeting for delivery to Grasslands. She announced that the next meeting of the evening diversional group will be held March 10 at her home in Patricia Gardens at 8:15 P. M. The afternoon diversional (bridge) group will meet March 13 at the home of Mrs. Robert Hutcheon Larchmont Acres, Larchmont.

An appeal was made for volunteers for book reviewing and toymaking for Grasslands, and members were reminded to bring stamps for hospitalized veterans, and knitting needles, wool, and playing cards for residents of the County Home.

Mrs. Paul Fry, who introduced as guest speaker Mrs. Richard I. Land, chairman of the flower arrangement forum of the Garden Club of Larchmont. In a discussion of flower arranging, Mrs. Land gave five rules for "quick and easy" flower arranging in the home: "Fasten flowers securely; condition plant material; plan a design and follow it; group like flowers and colors together; have container and plant material form a picture." The principles were illustrated with eight arrangements made by Mrs. Land.

Demonstration Of Pioneering Course Given

Further demonstrations in the modified pioneering course begun last month were given yesterday by Mamaroneck Girl Scout leaders at the March leaders' meeting at the home of Mrs. Thomas Hartley, 318 Delancey Avenue, Mamaroneck.

Mrs. Brooks Jakeman showed various types of wood used in fire-building, and Mrs. Hartley built a combination tepee and log-cabin fire. Coffee was made over a "buddy burner," and Mrs. Jakeman demonstrated a frying pan made of aluminum foil and a wire coat hanger.

Mrs. G. W. Robbins, commissioner, announced that the Mamaroneck Girl Scout organization has been invited to participate in the television show scheduled for March 20, known as "Mamaroneck Day on Club Matinee" and sponsored by the Chamber of Commerce.

St. Augustine's Group Aids Cancer Patients

Three nundred and nity pacs for patients at Rosary Hill Hospital, Hawthorne, were completed yesterday at the weekly meeting of St. Augustine's Cancer Aid Group in the school cafeteria. Distributed linens for the work yesterday were donated by Mrs. E. J. Lau, Mrs. James Farrell, Mrs. Hartley Cunningham, Mrs. A. D. Van Allen, Miss Beatrice Riordan, Mrs. Fred Muller and Mrs. R. T. Walker.

Volunteers at the meeting included Mrs. Joseph Gannon, Mrs. Donald Sandkam, Mrs. Cyril Schmitt, Mrs. Raymond Rigel, Mrs. Joseph Blake, Mrs. W. R. McConnell, Mrs. Van Allen, Mrs. H. B. Zeiger, Mrs. Fred Feurebach, Mrs. Walker, Mrs. C. L. Robinson, Mrs. Vincent Sullivan, Mrs. R. A. Hoffman, Mrs. Muller, Mrs. William McDermott, Mrs. P. J. Rodney, Mrs. J. S. Johnston, Mrs. L. E. Weed, Mrs. Edward A. Tallman, Mrs. William Jeffrey, Mrs. H. H. Dugan, Mrs. Thomas Kelly, Mrs. Rose Banan and Mrs. William V. Walsh.

QUALITY FLOWERS and SERVICE
House of Flowers
Phone MAmaroneck 9-2522

FOR TODAY'S
Smartest
APPETIZERS
TownHouse CRACKERS
by KEEBLER
Golden brown! Oval shape! Just right for 2 crumbless bites!

The Daily Times

SERVING MAMARONECK AND LARCHMONT

ESTABLISHED OCT. 1925 — MEMBER OF AUDIT BUREAU OF CIRCULATIONS — MAMARONECK, N. Y., WEDNESDAY, MARCH 5, 1952 — MEMBER OF THE ASSOCIATED PRESS — PRICE FIVE CENTS

The Weather

Considerable cloudiness this afternoon, highest temperature in the 30s. Fair tonight, low about 25 and between 15 and 20 in Northern Westchester. Fair tomorrow, high in the 30s. Strong northwest winds.

Lenten Guideposts (No. 7)

Criminal's Dreams In Dungeon Started His Life In Christ

By STARK DAILY

Picture, if you can, a man who lives exclusively for the execution and planning of crime.

Picture a man whose health was broken by the incessant hammer-blows of dissipation and prison rebellion . . . a man completely, incapable of cooperating with any save fellow criminals, and then only out of selfish motives.

This man was *myself over* 20 years ago.

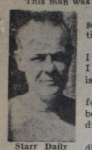

Starr Daily

I'll never forget the words of the judge who sentenced me to prison for the third and final time.

"I know you are sick," he said to me. "And I know that more punishment is not the remedy. I don't know what else to do. Our helplessness is your hopelessness."

My earliest childhood memory is that of fear: fear of death, fear of sin and a fear of being locked in. Yet I did have beautiful spiritual dreams about Jesus Christ.

My mother, a lovely and sensitive woman, died shortly after my birth. My hardworking father could not cope with my boyhood conflicts. I developed a sense of self-pity and false pride, and started to run away from difficult situations.

Sought Society Of Older Boys

I began to dislike boys of my own age and seek the society of older boys, whose fellowship I won by copying their vices: chiefly gambling, pool-playing and drinking. At twelve came my first drink. Then came stealing.

I began fraternizing with thieves and fugitives whose deeds were black as Stygian Hell. With eagerness I looked forward to the day when my record, too, would be long and black; when the police would refer to me with a shudder.

The picture of my patient father will always remain. His was a splendid, indulgent love, a love that stood the severest possible test, since he saw me through my complete degredation.

For years he spent time, energy and money trying to keep me out of jail. Because of me he lost his reputation for being a man of sound judgment; he forfeited his friends; he became an object of pity. It didn't seem to make a great deal of difference.

Once, having arranged for the premature end of my sentence, he came all the way to the prison to meet me and share the joy of my freedom. As we rode away together, he spoke quietly of his faith in me. There was no preachment in his tones.

"You see, son, I want you to make good," he said. "Not for my sake, but to realize your mother's faith in you."

He's Caught Burglarizing A Store

While he talked I was meditating upon my next crime. It seems almost a sacrilege, but I went to the little town of my birth to commit this act. In this village I was caught burglarizing a store.

The next morning my father heard the news. It broke his heart, but not his faith. He came immediately to the jail, put his hand through the bars and held mine. He suffered in silence. When the jailer told him his time was up, he spoke briefly.

"It's all right, son. Somehow, in some way it will be made right." With that he left. Soon after I was sentenced to prison. I never saw my father again.

I reentered prison for the third time with sinister ideas. Three times I tried to escape. The first two times were of the "lone wolf" variety; the third involved group action, destruction and physical violence. Our plan was to cause a mob riot and during its height to seize the deputy warden as

(Turn to Page 2, please)

Combing the Town

Safety Talk

Pedestrian and motorist safety problems were explained to pupils in the Bellows High School driver education class yesterday afternoon by Lt. Herman Pauls of the Mamaroneck Police Department.

Lt. Pauls discussed all aspects of highway safety and explained to the group how the police and the highway laws work for betterment of traffic problems.

Herbert Isidstrom is teacher of the Bellows driver education class.

Mullin Graduates

Lt. (jg) Thomas J. Mullin of the Hawthorne Gardens Apartments, Mamaroneck, will be graduated Friday from the Naval Supply Corps School at Bayonne, N. J., and has been assigned to a ship at San Diego, Calif.

Lt. Mullin was recalled to active Naval duty in September, 1951, to take the six-month course at the Supply Corps School. He entered the Navy during World War II as a V-12 student at Middlebury College and was taking pilot training with the Navy Air Corps when he was discharged at the end of hostilities. He was later graduated from Missouri Valley College in Marshall, Mo., and in April, 1950, married the former Rosemary Hayob of that city.

Before his recall to duty, Lt. Mullin was associated with the Westchester division of John Morrell and Company as a meat salesman. Lt. and Mrs. Mullin have a 19-month old daughter, Patricia.

The Real Thing

Local residents who may have wondered whether they were in their right minds when they observed thunder and lightning last night will be relieved to learn that the phenomenon was noticed generally.

There was apparently a layer of turbulent warm air at a high altitude, which generated the static and which precipitated the volumes of water that froze at lower altitudes and landed here as hailstones.

Hot Lunch Query

Murray Avenue School parents received flyers today asking their opinion on the question of serving hot lunches to pupils.

The move was made following a discussion by a PTA committee with Superintendent T. James Ahern and Miss Millicent Thompson, dietician, of the advisability of establishing a cafeteria at the school. A report of the meeting was submitted yesterday to the executive board of the PTA by Mrs. Stephen W. Dunwell. Committee members are Mrs. George M. Morrow, Mrs. H. Jerome Wharton, Mrs. Robert F. Barker, Mrs. Carl E. Nagel Jr., and Mrs. Morton Engel.

On Duty in Korea

Lt. Bruce G. Molloy, husband of the former Nancy Covert of 19 Douglas Lane, Larchmont, has returned to duty with the 38th Infantry Regiment in Korea after a five-day rest in Tokyo, Japan, Lt. Molloy is air operations officer of his unit.

A native of Long Valley, N. J., he was graduated from Rutgers University in 1950, when he also was commissioned a second lieutenant upon completion of ROTC training. He was associated with Upjohn Pharmaceuticals before being called to active duty in January, 1951. He was assigned to Korea in November of that year and won his first lieutenant's bars three months ago.

Lt. and Mrs. Molloy have a nine-month-old daughter, Cathy Ann.

MacDonald Discharged

Corp. William F. MacDonald III, son of Mr. and Mrs. William F. MacDonald Jr. of Harrison, formerly of 311 Hill Street, Mamaroneck, returned home last week after receiving his discharge from the Marine Corps. A Marine reservist, he was called to active duty at Camp Lejeune, N. C., in August, 1950, and was subsequently transferred to Camp Pendleton, at Oceanside, Cal., where he was stationed for the remainder of his 18-month enlistment.

Corp. MacDonald, who was graduated from Mamaroneck High School in 1950, has enrolled at Trinity College, Hartford, Conn., and plans to study engineering.

He was a member of the track team in high school.

Vincik Discharged

Sgt. Edward Vincik of 621 Lorraine Street, Mamaroneck, received his discharge from the Air Force yesterday morning, according to word received by his wife, the former Christine Di Betta.

Sgt. and Mrs. Vincik have been living with Mrs. Vincik's parents at the Lorraine Street address while the sergeant was stationed at Mitchell Army Air Base on Long Island. Mrs. Vincik recently left her position as a civilian employe in the adjutant general's office at Mitchell Field.

The Vinciks will leave Sunday for California where the ex-sergeant will return to his former civilian employment in a construction company owned by his brother in Gardena. On the way they will visit Mr. Vincik's parents near Houston, Texas.

The couple met at Fort Slocum, New Rochelle, where Mrs. Vincik was stationed in an Air Force office, and were married last April.

THE COLLEGE of hard knocks is no joke to Frank J. Pickett, left, chief of rescue service for Mamaroneck - Larchmont Civil Defense, who is here presented with his graduation certificate from the gruelling State Rescue School operated by the Civil Defense Commission. Also shown are Larchmont Deputy Director of C.D. John B. Forrest, center, and A. Rex Riccardi, assistant chairman of rescue service of the local C.D. unit. The presentation was made last night at a meeting at the Murray Avenue School. —Staff Photo

Merchants Reaffirm Objection To Meters

The Retail Division of the Mamaroneck Chamber of Commerce went on record yesterday as opposing instalation of parking meters here and pledged full backing to Chamber President Charles A. Gaa, who represents the Chamber on the Mayor's Parking Committee.

Passage of the resolution followed a double-edged analysis of the Mamaroneck parking problem by members of the retail group. Their first claim is that Mamaroneck Avenue is so much wider than the major business thoroughfares of surrounding communities, that parking difficulties here must be treated as a local problem.

On this basis, they claim, the Mayor's committee should stress in its study the factors which create the Mamaroneck problem and give less emphasis to the solutions of parking difficulties developed in other municipalities.

The Chamber has consistently opposed instalation of parking meters and sponsored a "straw" poll of the community at one time to assess shoppers' opinions on the subject. The chamber claims this vote was overwhelmingly against meters.

One solution to the problem was seen in persuading merchants themselves not to leave cars on Mamaroneck Avenue. Surveys dating back as far as 1933 show that almost one fourth of the 230 marked spaces are regularly occupied by businessmen's cars, it was said. Mr. Gaa insisted that every available space should be left open for shoppers.

Albert J. Lombino, chairman of the Retail Division, proposed that the Chamber police its own members on this score, suggesting that block captains be appointed to gain the cooperation of all businessmen in leaving the spaces free for shoppers.

In March, 1947, at a village election, citizens voted 631 against meter instalation and 324 in favor. This election was the culmination of an active fight by the Chamber and other civic groups opposed to the measure. Another issue of that election, which did not appear on the ballot, was stricter enforcement of the 90-minute parking limit.

Mr. Lombino also presented to the retail group for consideration plans to appoint special committees to study other aspects of the parking problem. Among these are provision of additional offstreet parking spaces and space marking of the off-street areas now in use.

VILLAGE IS SHORT 2.99 P.C. IN TAXES

Collection In 1951 Matched Previous Year, Bull Reports

Tax collections in the Village of Mamaroneck during the fiscal year which ended Feb. 29 matched the percentage received at this time last year, according to Fred H. Bull Jr., Village Treasurer-Clerk, with only 2.99 per cent of the $654,966 total levy still outstanding.

Of the unpaid balance of $19,622, approximately $7,000 is accounted for by municipally-held land, he stated, and private properties that are delinquent are mostly vacant land.

There are no sizeable delinquencies on private homes, Mr. Bull said.

The years ago almost a third more of the levy was uncollected at the end of the year, with 4.46 per cent in taxes outstanding, and the worst year for tax collections in recent history was 1932 when 35.07 per cent of the levy was uncollected at the end of the fiscal year. The cash balance unpaid then was $268,685 and delinquencies have since decreased every year until the leveling off between this year and last.

Weather Report

11:15 A. M. Westchester County Airport temperature 35, yesterday's 34. 24-hour low 32; visibility 14 miles; wind north-northwest 9 mph.

High tides today at 7:36 P. M.; tomorrow at 7:53 A. M. and 8:30 P. M.

YOUR BLOOD is the Life Line. These Red Cross posters remind residents of Larchmont-Mamaroneck as preparations are made for the visit of the Blood Bank to Mamaroneck Junior High School March 19. Members of Mamaroneck Scout Troop 2 who distributed the posters yesterday are, left to right, Michael Small, Michael Lurie and Roy Swanson. The Larchmont and Mamaroneck Branches must enroll 290 donors. Story on Page 2.

—Staff Photo

DISASTER RESCUE COURSE LAUNCHED

Burchell Addresses Unit In Larchmont; Award Made To Pickett

A course in disaster rescue operations, sponsored by Mamaroneck-Larchmont Civil Defense, opened last night at the Murray Avenue School as George Burchell, assistant district attorney for Westchester, gave a talk on the specialized skills which must be mobilized in case of emergency.

Mr. Burchell reviewed his experiences in England during World War II and detailed the organization system adopted there to meet the problem of air raid damage He listed the importance of rescue service as a phase of civil defense and described the operations which must be called into play for the saving of life immediately after a disaster.

Frank J. Pickett, who was last

(Turn to Page 8, please)

News Bulletins

FIRE KILLS TWO WOMEN

MONTREAL (AP) — A three-alarm fire destroyed a building housing the Montreal Repertory Theater early today and took the lives of the two women. Firemen said the body of Mrs. George Perkins, thirty, was found at the bottom of the stairs leadinz out of the building from an apartment over the theater. They discovered the body of another woman in the rubble of the building. She was not identified.

MORE POWER GIVEN BEY

CAIRO, Egypt (AP)—A military decree today gave Ahmed Mortaga el Maraghi Bey, new stronman of the Egyptian government, power to move people from one part of the country to the other.

AIRFIELD COSTS TOLD

LONDON (AP) — Britain has spent $23,380,000 developing airfields in England for the use of the U. S. Air Force since 1948, George Ward, Air Undersecretary, told the House of Commons today. He said development costs are shared with the United States, which pays all costs of maintaining the fields.

REDS ADMIT THEY HOLD UNREPORTED WAR PRISONERS

Enemy Demands UN Data Before Releasing Additional Names

MUNSAN, Korea, (AP) — The Communists admitted today they hold unreported prisoners and tried to use them as a club in Korean truce negotiations.

The Reds said they would supply the names of these prisoners "in due time"—but only after the Allies furnished data the Communists have been demanding.

Rear Adm. R. E. Libby reported sharply that the U. N. Command would furnish additional prisoner data on an exchange basis or not at all.

Americans Unaccounted For

The Red admission followed a demand by Adm. Libby that the Communists account for 174 additional prisoners. Most of these are Americans. Some are British.

This makes a total of 1,621 United Nations soldiers and 50,000 Republic of Korea troops for which the U. N. has demanded an accounting. None of them was listed in the original list of 11,500 prisoners of war the Reds turned over Dec. 18.

North Korean Maj. Gen. Lee Sang Cho referred yesterday to the 11,500 as "the main list of POWs we've held in prison."

"As for the necessary supplementary data," he said, "they are now being put in order and we will hand it over to your side in due time. You must give us first the basic data which you have promised to give us."

QUERIES WEIGHED ON FLUORIDATION

Rye Neck Residents Hear Report Requested By PTA Group

Fluoridation of the Mamaroneck water supply as a measure to reduce children's tooth decay was weighed last night at a meeting of Rye Neck residents and organization representatives at the home of Mrs. John F. Hutchinson of 302 Melbourne Avenue, co-chairman of the Bellows High School Community Club.

William E. Thrasher, superintendent of the Westchester Joint Water Works, and R. M. McLoughlin of the Division of Sanitation for the County Health Department, explained the flouridation process and answered questions. Mr. Thrasher said that no action is pending on the part of the Water Board and stated that residents should write their opinions to the board, pro and con.

A report was presented to the group by Ernest Godnick who had prepared it with David Schwars and Frank Rathbone as the request of the Barry Avenue Parent-Teacher Association.

Others present were Dr. David Grosbard, Rye Neck School District dentist; Dr. Morton Heide, Larchmont dentist; Mrs. John Usowski, president of the Daniel Warren Parent-Teacher Association; Mrs. Natalie Stien of the Harrison League of Women Voters which has endorsed flouridation; Mrs. H. W. Deverill of the Mamaroneck League of Women Voters and Mrs. R. C. Davidge, president of the Central Avenue PTA. Mrs. Dockerill and Mrs. Davidge were present as observers and not committee members.

Retailers Back Work Training Program Outlined By McLain

The Retail Division of the Mamaroneck Chamber of Commerce went on record last night in support, of an on-the-job training program for Mamaroneck High School students who plan to go to work as soon as they graduate.

The division took its stand after Dr. Joseph C. McLain, principal of Mamaroneck High School, and Mrs. Harry G. Waltner Jr., program chairman and vice president of the High School PTA outlined the operation of a cooperative work training project.

The problem of what to do to better educate students who drop out before graduation and those whose formal education ceases after graduation is of direct concern to local business men, Mrs. Waltner said. It has been discovered, she added, that the majority of such students find work and stay in the community—therefore, business has an investment in these students.

Dr. McLain posed the question: Is it a good thing for the community at large?

A cooperative work training program is a school program based on the needs of students and is directed largely toward the 20 per cent of the students who have little, if any, training for a job of any kind after graduation. At present, he said, about 55 per cent of the graduates go to college; 15 per cent to shorter training institutions; 10 per cent, mostly girls, are prepared in school for stenographic and clerical positions and are quickly employed.

Employer Shares Benefit

A cooperative work training program is designed to give the remaining 20 per cent some training and work experience and makes mandatory school attendance until graduation if pupils are to receive such assistance, he added. Through it they can be helped into their first permanent employment and have something to offer their employers.

It is the job of a coordinator, half of whose salary is paid by the federal government, to conduct a survey to find out what opportunities in business are available

(Turn to Page 8, please)

Gibbons Guilty Of Conspiracy In Dice Game

FRANK M. TOTTON

TOTTON TO SPEAK FOR MEN'S CLUB

Larchmont Group Honors Police and Fire Depts. Monday Night

Larchmont's Police and Fire Departments will be honored Monday at a "Maine to California" program to be given in the Chatsworth Avenue School by the Larchmont Men's Club, it was announced today by Vice President James J. Todd, program chairman.

Speaker of the evening will be Frank M. Totton of Larchmont, vice president of the Chase National Bank of New York City and past grand master of the New York State Masonic order.

Two sound movies in color, "Playground of the Harbor of the Sun" from San Diego, Calif. and "Vacation Land of Thrilling

(Turn to Page 8, please)

CHEST APPOINTS NEW SECRETARY

Mrs. Schlapprizzi Follows Mrs. Starke In Office Executive Post

Mrs. Fred Schlapprizzi of 615 Oakhurst Road, Mamaroneck, has been named executive secretary of the Mamaroneck Community Chest by the Board of directors to succeed Mrs. John Starke who is moving from Mamaroneck.

Mrs. Schlapprizzi has been a resident of Mamaroneck for 11 years having previously resided in Chicago and Houston, Texas. She is a native of St. Louis, Mo., and was formerly employed as secretary and office manager for the law firm of Koerner, Fahey and Crume.

She has been active in PTA work since moving to Mamaroneck and has participated in Red Cross and Community Chest campaigns. She is a member of the Woman's Club of Mamaroneck and was named chairman this year of the art project after serving as project secretary for five years. The Schlapprizzis have a daughter, Joy a senior at Bellows High School.

She will begin her Chest duties at her home but when active work begins for the Fall campaign, her headquarters will be in the Chest office in the Municipal Building.

Mayor of Tuckahoe and Mrs. Hayes Face Jail Terms

By KENNETH M. DANIELSEN
WHITE PLAINS—

Tuckahoe's Mayor Milton A. Gibbons, who was twice elected on his reputation as the "father" of the Police Athletic League movement against juvenile delinquency, was found guilty early today of conspiracy to protect a professional dice game.

A coconspirator, Mrs. Mae H. Hayes, daughter of a deceased Yonkers Police captain, was also found guilty by the County Court jury at 1:10 A. M.

Sentencing Due March 18

Their bail was continued. Acting County Court Judge John P. Donohoe will impose sentence March 18. On the misdemeanor charge they each face a maximum sentence of one year in jail and a $500 fine.

Eastchester's Democratic leader, Joseph E. Venuti, a codefendant who was granted a trial severance Monday because of illness, will stand trial on the charge after he recovers.

Twenty-five spectators, mostly village residents, who waited through the evening in the courtroom for the verdict gasped when

(Turn to Page 8, please)

CAR ROLLS OVER, TEENAGERS HURT

N. R. Boy Taken to Hospital After Crack-Up On Palmer Ave.

A seventeen-year-old New Rochelle boy was hospitalized yesterday and his three teen-age companions received medical treatment after their car jumped a curb on Palmer Avenue, Larchmont, at 3:30 P. M. and rolled over three times.

Salvatore Canadolo of 127 Fourth Street was admitted to the New Rochelle Hospital for observation after it was found he suffered a wrenched back. Lacerations of the face and bruises of both legs.

John Amorosano, sixteen, of 307 Union Avenue, New Rochelle, told police he was driving west on Palmer Avenue near the New Rochelle city line when an unidentified automobile in front of his car stopped suddenly. He claimed his car then struck the left rear of the vehicle before bouncing off the curb at the other side of the road.

No trace could be found of the second car and no one have been involved in the crash. The Amorosano car, which is registered to the boy's mother, Mrs. Josephine Amorosano, was towed from the scene and is believed by police to be a total wreck.

The driver was treated for abrasions of the face by Larchmont Police Surgeon Alan Van Sciver. Also treated were Marco Petrusi, fifteen, of 89 St. John's Place, for bruises of the head and left wrist; and Anthony Telesed of 107 Second Street who was treated for lacerations of the left knee and injuries to the left elbow and shoulder.

Reduced Space Offered Chamber for Exposition

Only 32 booths will be offered by the Chamber of Commerce for the Merchants and Manufacturers Exposition May 21, 22 and 23 in St. Thomas's Community House, the executive committee decided this week.

The church vestry has voted against using the old Parish House in the south wing of the church for any but religious purposes. The Chamber committee voted not to use the lower floor of the Community House but arrange all exhibits on the main floor. Last year the exposition housed 42 booths.

UMPIRE EJECTED

At Camp Pickett, Va., it took three burly sergeants to escort a private acting as umpire at a softball game from the field after a row started over some disputed decisions. The next day the army announced the umpire was receiving a medical discharge . . . for poor eyesight. Even an umpire can see that "fast ball" tactics of Daily Times Classified Ads mean success in selling for they are always "right in there pitching." Simply call MA 8-2100 and . . .

Get in stride . . . Go Classified!

Bellows Quintet Baffles NYSD; Roosevelt Wears Down M.H.S.

Panthers Score Biggest Win In 73-53 Upset Rout At Home; Locals Even Season's Record

By DICK CARPENTER

T. A. Jack Hasley's Bellows High Panthers put on a dazzling basketball show for their home fans last night in the snug Rye Neck gym, pulverizing one of Westchester's top quintets, the New York School for Deaf, by the very substantial margin of 73-53. The Panthers, who should get some kind of award for their hard-luck plodding evened up their season's record at 8-8 by completely controlling both backboards and running up the biggest score made against the NYSD cagers this year.

NYSD came here with a shining 14-1 record—second best in the county—but the Bellows quintet was not bothered a bit by the odds. After five ties in the first two periods, the last one a 22-all deadlock, the Hasleymen racked up eight straight points before halftime for a 30-22 intermission spread and really had it wrapped up by the three-quarter mark for a major upset.

ANGIE EVANGELISTA
Leads Panthers to Eighth Win

Seek 9th Victory Friday

When the Panthers tangle with Rye Friday night they will not only be gunning for the clinching victory in the Little Three cage series but also will have to beat the Garnets to finish the campaign with a better than .500 record, something Bellows quintets often accomplish. The Rye Neck cagers also would like to win this one as a booster before they open defense of their crown in the State Section One Tourney against Mount Kisco Monday night at Ossining.

The Blue-and-Blacks not only rebounded well last night but they connected on 31 field goals of 71 shots for a 44 per cent efficiency rating. The BHS skipper used his entire varsity squad and everybody played well.

Angelo Evangelista combined his southpaw hook shot with steady tapping on rebounds to pace the Panthers on 18 points. Bob Judd, the big junior pivotman, had another good night in his improvement streak and tallied 13 while Jack Hasley Jr. also was a definite cog with his even dozen points. NYSD, which had lost only to Mount Kisco in 15 previous starts, could not handle the strong Bellows backboard contingent and only Fran Cullinan, who has a 19-points-per-game average, could show much. Cullinan took the most shots and was high scorer on 22 points.

Tight For 14 Minutes

The game was close for 14 minutes as Evangelista, Judd and Tom Faillace starred for the home side and Cullinan was the mainstay for NYSD. In the first three minutes the lead changed hands four times but after that the Panthers never trailed, though they were tied four more times. From the 22-all knot Evangelista made two goals and a pair of fouls and Cy Benson meshed on basket as the host cagers took charge.

The visitors could not crack the Bellows 1-3-1 zone but still drew nearer, 30-25 at the start of the third period. Then Judd worked a three-point play from underneath and Benson's long set widened the gap to 35-25. Judd was lifted after committing his fourth personal foul midway through the third stanza but Lanny Baird proved a more-than-adequate sub, leading the Panthers to a comfortable 51-37 advantage. From then on it was a rout.

BHS Jayvees Also Score

Earlier in the evening the Bellows Jayvees had gone on a glittering scoring tear to notch a 59-41 success. Jim DiLorio accounted for 18 of the points for the victors and salvos of 13 apiece by Gene Hayden and Bobby Reilling were also big aids toward the win. Ken Devine's Panther Cubs have now taken 10 games this season.

The box scores:

Bellows (73)	G	F	P	NYSD (53)	G	F	P
J Hasley rf	4	4	12	Cullinan rf	9	4	22
D Hasley	2	1	5	Perrone lf	2	2	6
Benson lf	4	1	9	Capozzi c	5	1	11
Calarco	1	0	2	Matthews rg	2	4	8
Judd c	6	1	13	DiGiovanni	0	0	0
Baird	4	0	8	Zupka lg	1	4	6
Ev'gelista rg	8	2	18				
Helpl	0	0	0				
Faillace lg	1	2	4				
Lenotti	1	0	2				
Totals	31	11	73	Totals	19	15	53

Score by Periods

NYSD	10	22	37	53—53
Bellows	16	30	51	73—73

Referee: Keller. Umpire: O'Keefe.

Bellows JV	G	F	P	NYSD JV	G	F	P
DiLorio rf	8	2	18	Carroll rf	5	3	13
Cronquist	0	0	0	Gleicher	0	0	0
Reilling lf	6	1	13	Bonvra lf	3	0	6
Lyon	0	0	0	Belsky	1	1	3
Newbury c	4	1	9	Bayarsky c	3	3	9
Decker	2	0	4	Brand	0	1	1
Hayden rg	6	1	13	Perez rg	4	1	9
Pellegri	0	0	0	Haas	0	0	0
Rawson lg	0	1	1	Cleary lg	0	0	0
Clowe	0	1	1	Moore	0	0	0
Totals	26	7	59	Totals	16	9	41

White Plains Catches Fire

PORT CHESTER—

White Plains High School yesterday bagged its 15th straight basketball victory without defeat by crushing Port Chester, 78-48.

Staggering around for some two weeks, just managing to outlast rivals, the Tigers finally caught fire again yesterday and Port Chester fell victim to a powerful attack.

An attack that saw the Tigers roar away in furious fashion and wrap up the decision before court festivities were 10 minutes old. The score at halftime was 39-18. And from there it was easy going for the talented Plainsmen.

Charley Bufford topped the scores with 21 points.

Coach Glenn Loucks' Tigers will attempt to culminate the Tigers' first unbeaten achievement Friday with a home test against Roosevelt.

Les Beck of Yonkers, dean of the cage coaches, could recall only two schools ever to go unbeaten, Pelham, when it won the State Section crown in 1948-49 and his own Yonkers teams back in the 1926-27-28 era.

Edison Tech SWIAC King

MOUNT VERNON—

Edison Tech clipped the wings of the Eastchester Eagles yesterday, 57-49, and thereby tucked away another SWIAC basketball championship.

The Techmen who boast an 8-2 league record and 10-6 overall mark, thus wrappd up their seventh loop title in 15 years. No other school comes close to matching Tech's showing.

Big guns in the vital victory over Eastchester yesterday were Capt. George Zeitelhack, who was the game's playmaker, and forward Jim Smith who took care of scoring honors by bagging 23 points.

Bellows High won the SWIAC crown last year.

ADVERTISEMENT

Itchy Pimples Kill Romance

Many shattered romances may be traced directly to scratching of skin blemishes. Why tolerate itching of pimples, eczema, angry red blotches and other irritations when you can get fast relief with soothing Peterson's Ointment? 40c all druggists. One application delights or money refunded. Also for tired cracked feet.

Iona Prep '5' And Stepinac Meet Tonight

WHITE PLAINS—

Archbishop Stepinac, defending Class A titlist, will face Iona Prep and New York School for Deaf, last years Class B champion, will meet St. Basil's of Stamford tonight as the Westchester Private-Parochial School Basketball Tournament swings back into action at the County Center after a day off.

Other games find Blessed Sacrament of New Rochelle meeting Mount St. Michael of the Bronx, Concordia Prep of Bronxville taking on Hackley School of Tarrytown and Peekskill M. A. engaging Hopkins of New Haven in Class B encounters while Daycroft of Stamford trades baskets with Edgewood of Greenwich in a Class C match.

It will be the third meeting between Stepinac and Iona this year. Iona took previous games by scores of 42-35 and 59-57. Stepinac overwhelmed Columbia Grammar in the first round Monday evening, 67-38, and has copped 12 of its 22 regular season games. Iona established itself as one of the county's top teams with a 16-3 record.

An upset by F. E. Bellows last night marred NYSD's record but it still is one of the best at 14-2. NYSD won the Class B section last year with wins over Peekskill M. A., Riverdale, and Hackley before dropping the open title to Stepinac.

The Stepinac and NYSD games will start at 7:30 P. M. while the others will go on at 8:45 P. M.

Frick Denies Police System In Baseball

TAMPA, Fla. (AP) — Baseball Commissioner Ford Frick of Bronxville, N. Y., said today that baseball will continue to exercise constant vigilance to prevent gamblers from approaching players, but he denied that a new "police" system has been instituted.

The statement followed a story from Los Angeles quoting Bill Summers, American League umpire, as telling the St. Louis Browns that such a system, designed to keep players from the fans before games to safeguard the athletes from gamblers, would be in effect this year.

"There really is nothing new about it," Frick said. "I have talked to American League President Will Harridge and National League President Warren Giles concerning precautionary measures, and I asked them to caution the players about talking to strangers, but that is all.

"Nothing has come up to arouse suspicion that any tampering has been attempted, but we just want to eliminate any possibility of that happening.

"Sometimes strangers will come and offer to buy players a meal or a drink. We just have to be careful about the players being picked up by men they know nothing about.

"But as far as a 'police' system is concerned, we plan no such measure. We will continue to exercise constant vigilance, that's all."

HENNESSEY SELECTED ON ALL-CATHOLIC '5'

Larry Hennessey of New Rochelle, standout cager with the Villanova University quintet, yesterday was named to the Catholic College All-Star basketball team.

Hennessey, a scoring sensation for the Wildcats as a sophomore last season was also named to the Catholic All-Star aggregation last year. He is Villanova's top scorer again this campaign.

The selections are made by 25 coaches for The Tablet, a Catholic newspaper.

Named to the honor squad with Hennessey were Bob "Zeke" Zawoluk of St. John's, Don Meineke of Dayton, Jim Tucker of Duquesne, Nick Kladiz of Loyola, Walt Dukes of Seton Hall, Ray Steiner of St. Louis, Johnny O'Brien of Seattle, Billy Harrell of Siena, and Earle Markey of Holy Cross.

AARON'S FOUR GAINS LADIES' PIN SHUTOUT

The Aaron's Four, led by Audrey Herman, registered the only shutout on a four-match Friendly Village ladies bowling program at Mamaroneck Rec last night. The split decision 2-1 verdicts, two of which were settled in the final game, went in favor of the Antennas, Denny's Four and Expressettes.

Herman had the peak series score of 490 and the top single was posted by Mary Saunders, a 187 game.

Aaron's Four (3)				Custards (0)			
Brodbeck	125	126	123	Blind	115	115	115
Wolf	116	94	111	Gelcich	121	129	112
Herman	167	159	164	Cipolla	132	148	153
Skinner	127	162	176	Castaldo	128	140	169
Totals	535	541	574	Totals	496	532	549

Markettes (1)				Denny's Four (2)			
Schmidt	138	128	119	E.Jones	118	142	126
Blind	112	112	112	B.Jones	112	157	118
Gelcich	134	139	125	Blind	115	115	115
Malin	162	114	142	Heyer	56	130	157
Totals	546	493	498	Totals	501	544	516

Drive Ins (1)				Expressettes (2)			
Yarmy	134	101	120	Blind	109	109	109
Uzzillia	103	136	128	Clauson	179	145	140
Librandi	159	139	163	Lerza	129	133	124
Blind	139	139	139	Flora	148	137	131
Total	535	515	550	Totals	565	524	504

Antennas (2)				Shamrocks (1)			
Brnkrhoff	120	141	142	Saunders	187	120	132
Facarazzo	112	116	130	Monaldo	110	135	103
Tuttle	141	151	146	Russell	166	112	132
Downer	127	127	130	Palmer	161	129	122
Totals	501	535	548	Totals	624	496	489

Section Cage Tourney Starts Monday Night

The dates and schedule of the State Section 1 basketball tournament were announced today by tourney chairman Les Beck of Yonkers.

The 18th annual high school cage classic will find 22 of the outstanding quintets from Westchester, Putnam and Dutchess Counties vieing for the four class championships begining Monday.

Of the 22 schools, 16 are from Westchester, five from Dutchess and one from Putnam. They'll compete in four classes: four in Class A, eight in Class B, six in Class C, and four in Class D.

Open Title Shelved

Beck also announced that the "open" competition has been abandoned this year. This was the meeting of the A and B winners for the over-all titlist. No reason was given for the elimination of this phase of the event.

League champions received preference in the selections, then runners-up and finally the top independent school teams. Represented are the WIAA, SWIAC, Hudson River, and Northern and Westchester circuits.

After round-robin competition at various points, the tourney will swing into the County Center March 14 with a tripleheader. The finals in three divisions will wind up the event at the County Center, March 15.

6 Men on Committee

On the selection committee were Delbert O. Fuller, superintendent of North Tarrytown Schools; Ray Townsend, Ossining High principal, and athletic directors Art Lynch of Bronxville, Ronald Lindemann of Hastings, Fred Cousins of Wappinger Falls, and Beck.

Following are the selections:

Class A — White Plains, last year's A and Open winner; New Rochelle, Edison Tech of Mount Vernon, and Peekskill.

Class B — Yonkers, B titlist last year; Washington Irving, Wappinger Falls, Pelham, Eastchester, Yonkers Commerce, North Tarrytown, and Arlington.

Class C — F. E. Bellows of Rye Neck, '51 champion; Pine Plains of Dutchess, Katonah, Haldane of Cold Springs, Mount Kisco, and Croton.

Class D — Irvington, '51 ruler; Briarcliff, Dover Plains, and Rhinebeck of Dutchess County.

The tourney schedule follows:

CLASS A
First Round
Peekskill vs. White Plains, at County Center, March 14, 8:15 P. M.
New Rochelle vs. Edison Tech, at County Center, March 14, 9:30 P. M.
Finals
At County Center, March 15, 9:30 P. M.

CLASS B
First Round
Yonkers vs. Wappinger Falls, at Arlington H. S., Poughkeepsie, Monday, 8 P. M.
Pelham vs. Washington Irving, at Children's Village, Dobbs Ferry, Monday, 9 P. M.
Eastchester vs. Yonkers Commerce, at Children's Village, Dobbs Ferry, Monday, 9 P. M.
Arlington vs. North Tarrytown, at Hyde Park, Monday 8 P. M.
Semi-Finals
At White Plains H. S., March 13, 7:30 and 9 P. M.
Finals
At County Center, March 15, 8:15 P. M.

CLASS C
First Round
Katonah, bye.
Croton vs. Haldane, at Ossining H. S., Monday, 9 P. M.
Mount Kisco vs. F. E. Bellows, at Ossining H. S., Monday, 7:30 P. M.
Pine Plains, bye.
Semi-Finals
At Ossining H. S., March 12, 7:30 and 9 P. M.
Finals
At County Center, March 15, 7 P. M.

CLASS D
First Round
Briarcliff vs. Dover Plains at Ossining H. S., Tuesday, 7 P. M.
Irvington vs. Rhinebeck, at Ossining H. S., Tuesday, 8:30 P. M.
Finals
At County Center, March 14, 7 P. M.

Friendlies, Paced By Smirga, Tighten Up 'Times' Pin Race

Johnny Smirga was worth a torrid 632 pinfall to the Friendlies last night in Daily Times League bowling on Larchmont Rec alleys as the pennant race tightened up into a three-way scramble. The Jons, who had a commanding lead at one point in the flag chase, dropped two games this time and their lead has now shrunk to a pair of games over the Friendlies and Automotives, who are deadlocked for the runner-up spot. The Friendlies are defending champions.

Next week the DT circuit starts its final round with "position night" matches and the Jons-Friendlies clash will carry a lot of weight as the stretch run commences.

THE STANDINGS TO DATE

Team	Won	Lost
Jons	45	24
Friendlies	43	26
Automotives	43	26
Mamaro	37	32
TMD	33	36
Recs	33	36
Columbia	21	45
Spamen	19	47

The Town firemen went into a deadlock for fifth by also scoring a clean sweep last night, and the 2-1 verdicts went to the Columbia Hoseman and Automotives.

Smirga went from a 211 opener to 213 in the second game and dipped only to 208 for an extremely steady series. His high game was equaled by Mamaro's Jack Potts and the latter wound up in second place on series counts with a grand total of 588. Sonny Lambiasi of the Friendlies contributed a 564 triple, rising a few pins in each game after a 181 starter.

The scores:

Friendlies (3)				Mamaro (0)			
Webber	166	162	158	Potts	165	210	213
A Lanza	155	177	162	Hanrahan	163	168	137
Gianunzio	182	161	190	Recher	169	132	116
Lambiasi	181	139	195	Rickert	176	182	172
Smirga	211	213	208	Blind	150	150	150
Totals	895	901	914	Totals	823	842	788

Jons (1)				Automotives (2)			
Radcliffe	161	163	203	Troilo Jr.	134	174	200
Herman	159	125	156	Quadagno	173	182	156
Kitching	191	188	168	Guiliano	145	179	183
De Cicco	159	165	172	Mullinare	187	150	169
Fader	162	183	152	Bisceglia	145	165	166
Totals	832	804	851	Totals	784	850	873

TMFD (3)				Spamen (0)			
Anton	181	171	116	Karrel	183	147	133
Ciancuili	150	155	147	Roehecke	152	14	143
Sganga	141	146	137	Feinson	145	143	142
Guad	160	161	153	Cowing	113	122	116
Masto	176	192	156	Spero	121	158	174
Totals	817	825	709	Totals	714	713	708

Columbia (2)				Recs (1)			
Grabarz	168	159	153	R.Hrlicek	150	158	152
Saries	111	159	153	C.Harlick	138	126	141
Vinot	110	179	150	R.Malz	196	178	184
Brehmer	193	184	148	L.Grosso	170	155	158
Blind	150	150	150	P Jones	163	180	154
Totals	730	811	794	Totals	837	797	789

Pro Basketball

By The Associated Press
NBA
Boston 91, Baltimore 80.
New York 92, Rochester 90 (overtime).
Indianapolis 86, Fort Wayne 68.
Philadelphia 83, Minneapolis 81.

Gaff & Gun

By FRED LUKS
Hunting & Fishing Editor

The law proposed by Long Islanders making striped bass a "hook and line fish" drew the ire of Commissioner Perry Duryea at conservation hearings in Albany last week.

"This bill," he pointed out heatedly, "is said to be aimed at beach seining, yet it states the only method used to take stripers shall be by hook and line. Why should the livelihood of regular commercial fishermen be interfered with, when other states along the coast allow the netting of this migratory fish?"

Then turning to one of the proponents of the measure, he asked, "Did you ever sell a striped bass that you caught with hook and line? But before you answer, I want you to know that I hold receipts from you on the sales of stripers."

The sportsman replied, "Yes, I did. But you know that was done during the war when the practice was considered a patriotic measure."

* * *

The Putnam Fish and Game Association bill — to close Gilead, Gleneida, Hemlock and Croton Falls reservoirs from Dec. 1 to the opening day of the trout season—received the outspoken support at the legislative hearings of Harold Kimball, president of the Southern New York Fish and Game Association and delegate from the Westchester Conservation Council.

* * *

Wide support given to bow and arrow bills by delegates to the hearings hold promise this county may receive its long-campaigned-for archery season on buck and doe deer.

Favorable testimony from delegates of distant Erie and Chenango counties had a visible effect on listeners, and reflected the growing interest in archery.

* * *

The Port Chester Rod And Gun Club's youth program will be the chief beneficiary of the club's sportsmen's show to be held the end of this month at the Masonic Temple in Port Chester, reports conservationist Art Delfaa of Larchmont.

In the short few years of its existence, the club has done an outstanding job in setting up casting, archery and shooting range activities for youngsters.

The groups meet several nights a week in local high schools and are mentored by senior club members who give generously and unstintingly of their time and talent.

Prep Varsity, Junior Varsity Both Win 16th

The best court season in history came to a close yesterday at Iona Prep as both Varsity and Junior Varsity chalked up their sixteenth wins. Rye High was the victim, dropping the main go, 58-39, and the jayvee tilt, 35-34, in overtime, at Harris Gym.

Coach Bob Kirnard's top five was benched for a rest in favor of quintet No. Two. The understudies turned in a commendable performance and when taken out halfway through the second frame, they led 25-11. Returned to the court in the third canto, they kept up the pace and in final tabulation showed to have scored 43 of the team's 58 points.

Lanky Joe McOwen who jokingly trained his sights on top scoring honors, reached his goal as he canned five field goals and two charity tosses for twelve points, sharing honors with Pete Maine of the Garnets.

Iona was never in trouble, never behind and, in fact, led by 20 for a good part of the game. The Prepsters will have tougher going tonight when they meet Stepinac in the second round of the PPSAA tourney, Iona getting a bye in the initial round. The varsity wound up with a splendid 16-3 record.

The Jayvee game provided all the thrills yesterday as the Little Prepsters fell behind in the second frame, stayed behind for two more frames, tied it in the last few seconds, sent the game into overtime and eventually won by 35-34.

Trailing by ten with three minutes left, Brother Moore's squad poured on the steam and caught the tall Garnets. In the three-minute overtime, Mike Joyce dumped in a quick two-pointer, but Rye was ahead by one point with several seconds to go, in which time Andre Paup tapped in the final basket to give Iona a record-breaking 16-2 slate. The Young Prepsters have not lost at home this year, and took the last two without the services of their high scorer Jack Gallagher, who was moved up to a varsity bert.

The scores:

Rye High	G	F	P	Iona Prep	G	F	P
Pesy	2	2	6	Bugniazet	2	1	5
Richardson	1	1	3	Delaney	1	1	3
Maine	5	2	12	Martineau	1	2	4
Keck	0	0	0	O'Connor	1	0	2
Ritacco	0	2	2	Donovan	2	0	4
McKernan	2	3	7	Collamore	0	0	0
Valentzas	1	2	4	Dinolfo	3	2	8
Hopkins	0	0	0	Gallagher	1	1	3
Raia	0	1	1	Brophy	0	1	1
Pilot	0	2	2	Doherty	1	0	2
Martin	1	0	2	McOwen	5	2	12
				Penton	1	2	4
				McLoughlin	1	0	2
				Shannon	2	2	6
				Comparato	0	2	2
Totals	12	15	39	Totals	21	16	58

Iona JV	G	F	P	Rye JV	G	F	P
Paup	2	2	6	Lombardi	2	0	4
Winters	0	0	0	McCarthy	0	1	1
Joyce	5	2	12	Mode	1	0	2
Frampton	2	0	4	Martin	3	1	7
Maus	0	1	1	Alley	6	3	15
Burtis	3	0	6	Hayes	0	1	1
Pacchiana	1	0	2	Denis	2	0	4
Byrnes	2	0	4	Givey	0	0	0
				Ward	0	0	0
				Witham	0	0	0
Totals	15	5	35	Totals	14	6	34

Saddler Fined Purse Of $500 At Montreal

MONTREAL (AP)—World featherweight champion Sandy Saddler left Montreal today minus $500 of his purse for his bout against Armand Savoie Monday night.

That was the fine leveled against the New Yorker after he was disqualified by the referee for hitting on the breaks, holding, heeling and hitting with the laces of his gloves.

And, said Montreal Athletic Commission chairman Emile Gauthier, Sandy is lucky he was not suspended.

"Due to the fact that he is going into the United States Army—and we like to see a man doing his duty for his country—we will give him a chance to make his living. We will not suspend him."

School Basketball

Yesterday
Bellows 73, NYSD 53.
Edison Tech 57, Eastchester 49.
Hastings 76, Pleasantville 44.
Iona Prep 58, Rye 39.
Mount Kisco 54, Tuckahoe 48.
New Rochelle 54, Yonkers 49.
Roosevelt 68, Mamaroneck 57.
St. Luke's 52, Brunswick 57.
Washington Irving 57, Pelham 49.
White Plains 78, Port Chester 48.

Boxing

By The Associated Press
WHITE PLAINS — Bill Bossio, 123½, Hartsdale, knocked out Sonny Bishop, 120, Trenton, N. J., 3.
NEWARK, N. J.—Wallace "Bud" Smith, 139, Newark, stopped Miguel Mendevil, 141, Havana, 2.
LOS ANGELES—Art Aragon, 138½, Los Angeles, outpointed Lauro Salas, 131, Monterrey, Mexico, 10.
SAN JOSE, Calif. — Eddie Chavez, 140, San Jose, outpointed Glen Hendershot, 142, New York, 10.

Sports Calendar

TODAY
Swimming
Mamaroneck High vs White Plains, at White Plains YMCA, 5:30 PM.
Basketball
Junior Rec games at Mamaroneck Avenue School Gym, 7 PM.
Private-Parochial School Tournament at County Center, White Plains: Stepinac vs Iona Prep, Blessed Sacrament vs Mount St. Michael.
Bowling
Bowlette ladies matches, Larchmont Bowl, 8 PM.

TOMORROW
Basketball
Senior Rec games at Mamaroneck Senior High Schol Gym: Monarchs vs Plastics, Continentals vs Shamrocks, Gaels vs Keery-O'Reilly AC. First game at 7:30 PM.
Bowling
Larchmont Community matches, Larchmont Rec, 8:30 PM.
Club Forty ladies matches, Mamaroneck Rec, 8 PM.
Inter-Church League matches, Larchmont Bowl, 8 PM.

Another Dud Boxing Show At WP Arena

By GUIDO CRIBARI

WHITE PLAINS—

"What can we say after we say we're sorry?"

These are the only kind words we have today for those unfortunate souls who braved the elements last night to partake of Joe McKenna's weekly cauliflower show at the County Center.

And to continue in the horticultural reign, the cauliflowers smelled, and not too pretty.

The only semblance of a fighter on the card was the former Pittsburgh Mighty Mite, Bill Bossio, now fighting out of Hartsdale.

Quick K. O. Win for Bossio

Little Bill, who has never appeared in anything but a good locally, showed his class once again as he stopped young Edwin "Sonny" Bishop of Trenton after three one-sided rounds.

It was Bossio's 26th victory in 31 pro bouts, and his 11th knockout. Bishop's record is now 7-5.

Bishop simply wasn't up to the likes of Bossio. In fact, he was down most of the time; down for nine in the first heat, after taking a corking belt on the chin. And down for compulsory eight counts in the second and third chapters.

Bout is Stopped

At the conclusion of the third Bishop asked out, and the request was granted by the commission doctor on the grounds that Bishop "couldn't breathe too well."

It goes into the records as a three-round technical knockout for Bossio. Bill, who spotted his rival plenty in height and reach, weighed 123½. Bishop was a thin 120. Bossio was his usual 5 feet, ½ inch tall (or short), while Bishop was 5 feet, 7 inches.

The rest of the card was absolutely awful, including the so-called cofeature eight in which Eddie Oliver, 141, of Hartford outbutted and outmauled Gianni Uboldi, 138½, of Milan, Italy.

Here are the remaining results: Graham Holmes, 135¾ of Hartford decisioned Joe Torrens, 136 of Puerto Rico in six; Al Maglieri, 134½ of Hartford oupointed Filberto Osario, 128 of Puerto Rico in six; Johnny Taylor, 145½ of Brooklyn won from Alfredo Rojas, 147 of Harlem in four; and Braxton Reed, 131½ of Coney Island topped Armando Rosa, 127 of Puerto Rico in four.

Tigers Stall After Barrage In 3rd Canto

Battling against big odds created by the loss of three varsity players, the Mamaroneck High quintet held off Roosevelt's Rough Riders for three periods at Yonkers last night, only to yield in the final period of a 68-57 setback.

As if the injured trio's absence wasn't enough adversity for the Mamaroneck cagers, one of their starters had to foul out following a tremendous third period shooting demonstration and from then on the Roosevelt height really tore the game wide open.

Turer Hits For 27

Ed Turer, Roosevelt's high-scoring forward, tallied the game-high of 27 points in spearheading the victory march. Turer, who connected for 20 when Mamaroneck beat the Riders on February 8, had his corner jump shot working in first-class order for five goals in the first period, two in each of the second and third period, and then popped three plus as many fouls in the fourth stanza.

Dave VanAllen had 15 and Tony Donato 14 in sparking the Tigers' bid. John Finneran chipped in with 12 and Don Caparotta meshed 11 for the losers, while Joe Murria made 14 of Roosevelt's points.

Turer, Murria and Tex Hatcher made things miserable for Mamaroneck under the backboards, especially in the last eight minutes after Al Mitlehner had fouled out. VanAllen was left to carry the rebounding load all alone and it couldn't be done.

Zone-Defenses Stressed

Both teams employed zone defenses, Mamaroneck alternating variations of that type of guarding and the Riders used a 2-1-2. The first half was comparatively even and would have been tighter if Donato had any luck on his fouls. He missed five of nine as the Tigers trailed by 16-11 and later 31-24.

In the third period Mamaroneck took over the lead at 45-44, John Finneran getting four goals in the spurt. Finneran, Donato and VanAllen weighed in with two sets apiece as the Tigers banged six straight long shots that had Roosevelt on the verge of collapse. However, Mitlehner then committed his fifth personal and after that the tide switched back to the home side.

Fred Richburg will definitely miss Friday's finale against New Rochelle and chances are strong that Jack Sparrell and Bob Stevens, the other ill squad members, also will be out.

Roosevelt put another batch of giants out for the jayvee contest and won by a 34-17 count. Whitey Kaufmann turned in a good job for the Mamaroneck JV quintet.

The box scores:

Mamaroneck	G	F	P	Roosevelt	G	F	P
Finneran rf	6	0	12	Turer rf	12	3	27
Mitlehner lf	6	2	2	Murria lf	6	2	14
Walaice	1	1	3	Tuzes	2	2	6
Van Allen c	6	3	15	Nye	0	0	0
Donato rg	4	6	14	Hatcher c	3	2	8
Meunch		0	0	Bondy rg	3	5	11
Caparotta lg	5	1	11	Ackerman	0	0	0
Howell	0	0	0	Engle lg	1	0	2
				Friberg	0	0	0
Totals	20	13	57	Totals	27	14	68

MHS JV	G	F	P	Roosevelt JV	G	F	P
Carducci rf	0	0	0	Quindazzi rf	4	3	11
Maccrone	0	0	0	Bronstein	1	1	3
MacCauley	0	0	0	Woods lf	4	1	9
Johnson lf	0	0	0	Reimann	0	3	3
Iannarelli	0	1	1	Werkle c	1	3	5
Hill c	2	0	4	Hangac	0	0	0
Kerr	0	0	0	Ennis rg	0	0	0
Heede	0	1	1	Robinson	0	0	0
Kaufmann rg	1	3	5	Minnerly lg	0	3	3
Carino	0	0	0				
Gunsaulus lg	1	1	3				
Warren	1	1	3				
Totals	5	7	17	Totals	10	14	34

By LEW KLEIS

THIMBLE THEATER
Starring Popeye

Lenten Guideposts (No. 8)

Lujack Remembers Prayers And Faith Of N.D. Grid Teams

By JOHNNY LUJACK
Ace Quarterback, Chicago Bears Football Club

I had just signed a fine contract with the Chicago Bears' Professional Football Club in 1948 following my graduation from Notre Dame. A friend commented that college had sure given me a lot—particularly some swell publicity and a slick football contract.

College had given me something much better than these.

Today when my thoughts wander back to Notre Dame, they don't dwell on any particular game or games. I think about a bunch of hard-muscled athletes, lining up and marching to Mass and Communion before each game. I see rows of relaxed youthful faces offering simple prayers, not necessarily that we win, but just that we do our best. It was an example of shared faith, an impressive demonstration, and the picture of it will live with me forever.

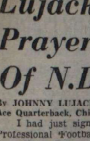
Johnny Lujack

I learned about the importance of the dignity of the individual human being; I learned now vital faith is in one's everyday life.

We were a mixed lot at Notre Dame—every faith, race and background was represented. Yet we worked and learned together as a unit, on the football field and off.

Measures Men By Their Performance

Finally, I learned to measure men by how they performed as individuals, rather than by where they came from or from what background.

My home town is Connellsville, Pa., where my father worked as a boilermaker for the railroad. I was the fifth child in a Polish family of six. Early in life I set my goal to go to Notre Dame and worked for it. It's a tribute to our country, with its government for the individual, that fellows like myself can earn the opportunity to go to college.

People can fool you sometimes in everyday life, but on the football field it's hard to cover up any basic character weakness. Sometimes the biggest, strongest looking men may fold up under the pressure of a tight game. Then it can work the other way around.

One man on the squad had been tabbed as a weakling by many of the players. The lad, studying for the priesthood, was pale-faced, quiet and kept to himself a lot. "Scared of his own shadow," one remarked skeptically.

Quiet Lad Had Great Courage

Yet one day when this quiet lad got a chance in a game he played like a titan, diving head first into opposing blockers to break up play after play. Needless to say that the team's estimate of this boy's courage had to be sharply revised. He had that "extra something" over and above his rather mediocre physical talents. This young man will make a wonderful priest.

Statements about religion can't often be proven, but I feel sincerely that the men with complete faith in God—and who demonstrate this faith unshamedly—will always have that "extra something" in a crisis. I've seen it work out that way.

It must be rather difficult for the cynics and "realists" to imagine a group of rugged football players gathering together for prayer before a game.

I recall our trip to Los Angeles in December of 1947 when Notre Dame faced the University of Southern California at the Coliseum. Services were held in the observation car, and it was an impressive sight to see such giants as Leon Hart, George Connor and Jim Martin either serving as acolytes or kneeling in silence as the train pulled into San Bernardino. There are many other college teams like Notre Dame which also actively practice faith.

Team Adjourns With Lord's Prayer

I also happen to know of one professional football team which gathers in its dressing room before a game, and concludes its meeting with the Lord's Prayer.

The players in pro ball have been around for a while. But they never lose their faith. Our coach, for example, never misses Mass on Sunday. He prays that the players will show themselves to be real sportsmen on the field; and that no player is injured.

We have a great group of men, a fine coach in Mr. Halas, and the winning spirit. Once again it is a case of men of all faiths, from all backgrounds who are working together with real unity and teamwork. And the number of these men, including myself, whose lives are built around an active faith in God might well confound the non-believers.

TOMORROW—The inspiring story of the Starr Commonwealth for Boys at Albion, Mich., where youngsters from broken homes learn to become useful and happy citizens.

(Copyright 1952 by Guideposts Associates Inc., Pawling)

Combing The Town

Bellowing at Bellows

Mamaroneck police this morning sought a group of three teen-age boys who entered Bellows High School yesterday at 2:10 P. M. and shouted and created a commotion in the corridors during a scholarship examination.

The boys were discovered in a small room on the second floor of the building which is used to store movie materials. When surprised there, the trio fled from the building, bellowing at the tops of their voices.

They entered a grey coupe which had been parked in the lot behind the school and drove off at high speed, nearly turning over when they swung into the road.

School officials reported no damage to materials in the storage room.

Safety Rules

In place of the Know Your Schools pamphlet published monthly by the Parent-Teacher Council of the Mamaroneck School District, safety folders originally published by the Greenwich Safety Council in cooperation with the Greenwich Police Department were distributed today to the students.

The pamphlet urges children not to ride with strangers or accept candy, money or offers of jobs from strangers; also to write down the license numbers of suspicious cars. The folder includes photographs of situations which children should avoid. They are also reminded not to play alone in deserted buildings or isolated areas.

The folder was adapted to the Mamaroneck District by Mrs. Richard Fisk, chairman of the Know Your Schools pamphlet for the Council, and contains the names of Police Chiefs William J. Keresey, Paul A. Yerick and Louis Giancola.

New Gadget Viewed

An invention "that may change our way of life more than atomic energy" is described in an article in the March issue of Harper's magazine by Leonard Engel of 8 Dawes Place, Larchmont.

Entitled "Little Gadget With a Large Future", Mr. Engel's article describes the transistor, a new development in electronics which can replace the familiar vacuum tubes which work radios, TV sets and long distance telephones.

The beauty of the transistor, as Mr. Engel tells the story, is that it requires only a small fraction of the power needed to run a vacuum tube. Because the transistor takes less power, it creates less heat, and since heat is what makes tubes burn out, a radio with transistors instead of tubes might run as long as 70,000 or 100,000 hours without requiring repair. Extended life for a household radio is one of the smaller benefits to be gained from the transistor, according to Mr. Engel, who claims this development has opened for exploration fields of electronic development which have not yet been tapped.

Cold Weather 'Games'

Seaman Alfred Thomas Jr., son of Mr. and Mrs. Alfred Thomas of 621 North Barry Avenue, Mamaroneck, spent part of the Winter aboard the USS Worcester in Greenlands waters.

Thomas's ship acted as an "enemy" raider during the operation, attempting to prevent resupply of bases in southern Greenland. The games were conducted to test cold weather equipment and familiarize crews with extreme weather conditions.

Seaman Thomas entered the Navy in 1948 after attending Bellows High School. Since that time he has been around the world on the Worcester, has seen action in Korea and was on the first ship in return to the East coast after engaging in hostilities there.

The Daily Times

SERVING MAMARONECK AND LARCHMONT

ESTABLISHED OCT. 1925 | MEMBER OF AUDIT BUREAU OF CIRCULATION | MAMARONECK, N. Y., THURSDAY, MARCH 6, 1952 | MEMBER OF THE ASSOCIATED PRESS | PRICE FIVE CENTS

The Weather

Fair and continued seasonably cold this afternoon, high in the upper 30s. Fair and cold tonight and tomorrow; low tonight about 25 and near 20 in Northern Westchester, high tomorrow in upper 30s.

HAPPY ENDING to a 21-year-old debt was marked last night at the Larchmont Avenue Church with the symbolic burning of a mortgage undertaken in 1929 when the present sanctuary was built. The Rev. Floyd E. McGuire is shown at right igniting the document held by Alan C. Abeel, president of the Board of Trustees. The final $5,000 of the original debt of $140,000 was paid in February. The church now plans the construction of a religious education building on the site of the former manse which adjoins the Wendt Avenue side of the structure—Staff Photo

Church Burns 1929 Mortgage, Looks To Education Structure

Ceremonies last night at the Larchmont Avenue Church marked the end and the beginning of two eras in the construction history of the institution. The burning of a mortgage symbolizing the liquidation of a 23-year-old debt on the present edifice was followed by an announcement from the building committee that the government has made available the materials for a new religious education school to be started about June 15.

Nearly 300 members attended the annual congregational dinner and business meeting in the Parish House.

Alan C. Abeel, president of the Board of Trustees, assisted the Rev. Floyd E. McGuire in the mortgage-burning ceremony after a series of reminiscences by "old timers."

The original debt on the present structure totaled $140,000 and a final payment of about $5,000 in February wiped out the mortgage.

L. C. Stowell, chairman of the building committee, made the announcement of the relaxation of government restrictions on new building materials. The new structure, to face on Wendt Avenue on the site of the former manse, might be completed within 12 to 15 months after it is started, he reported.

Trustee Election

The meeting also marked the election of five trustees: Paul O. Gunsalus, sumner S. Kittelle, Fred T. Leighty, Mrs. Theodore G. Schad and Frank Wilmarth. Nominees for the session are James G. Affleck Jr., Mrs. C. Benjamin Brush, Jul Z. Hollmann, John Stahr and Donald F. Vanderbilt. Nominated for deacon were Mrs. Anna I. MacLean, Mrs. Joseph T. Yoder, John C. Latham and C. Emerson Baker.

Frank M. Totton gave a capsule history of the church's life in Larchmont from the time the congregation was first organized in the early 1920's. Several "charter members" of that group were introduced including Mr. and Mrs. Thomas Spence, Mr. and Mrs. John C. Forrar and William E. Webb.

Mr. Webb, who was first president of the Board of Trustees and in charge of raising funds for the first shelter, was the first of sev-

(Turn to Page 2, please)

VILLAGE REGISTRY SLATED SATURDAY

Uncontested Elections Set March 18 For Mayor, Trustees

Registration of voters for the March 18 village elections in Mamaroneck and Larchmont, where all candidates are running uncontested, will take place Saturday for all persons who did not register for the November general election. The names of those who did register in the general election are carried over on the voting rolls.

In Mamaroneck, the Democratic Party declined to put up a slate of candidates for the three trusteeships and no write-in opposition is in sight for the two incumbents and Barney Epstein, Republican candidate to replace retiring Trustee Alfred Weeks. The incumbents are Jack Holland and Joseph Dalfonso. The terms of Mayor Edwin B. Dooley and the fourth trustee, Ralph Mann, do not expire until 1953.

Fusion Ticket

Larchmont is presenting a fusion ticket to the voters with two-party endorsement. The Republicans named Mayor Walter B. C. Washburn and Trustees G. Crawford Radie and John P. Coffay Jr. from their own party ranks and Democrat Edward E. White. The Democrats endorsed the ticket.

The fourth Larchmont trustee,

(Turn to Page 2, please)

U. S. Government Seeks Travel Fund Recovery

NEW YORK—A Federal action against Mrs. Milton Blackburn, also known as Mrs. Illsworth Blackburn, 128 Rockland Avenue, Mamaroneck, was begun in United States District Court here yesterday to recover money advanced to her for transportation to the Puget Sound Navy Yard, Bremerton, Wash., in December, 1944.

The agreement with the Government at the time, states the complaint, was that she was to go there and work for at least six months or return the fare if she quit sooner. She stopped in February, 1945. The return of $118.10 is therefore asked.

Gibbons, Due Back At Desk, Refuses To Resign As Mayor

TUCKAHOE—

Mayor Milton A. Gibbons was ready to go to his office in village Hall today, after being convicted by a County Court jury yesterday of conspiracy to protect a professional dice game in a village warehouse.

Mayor Gibbons has announced previously on several occasions that he has no intention of resigning from office, even if his conviction is upheld on appeal to higher courts.

On March 18 he faces sentencing by Acting County Court Judge John P. Donohoe. The maximum sentence would be a year in jail and a $500 fine.

The first meeting of the Village Board, after the Mayor's conviction, is next Monday. But the board had no power to remove the Mayor. Neither does the Governor have that power.

The only machinery under which the Mayor can be removed is found in the Public Officers Law. Under this law, a taxpayer can petition the Appelate Division of Supreme Court to remove Mayor Gibbons.

After a petition is filed the Appelate Division can either grant or deny the application summarily.

HOUSE DEMANDS McGRATH EXPLAIN CLOSED RECORDS

Calls For Reasons Behind Refusal to Open Books Of Justice Dept.

WASHINGTON, (AP)—House investigators demanded an on-the-spot explanation from Attorney General McGrath today for Justice Department refusal to open up its records to them.

The situation contained the elements of a new and explosive contest between the Truman administration and a committee of Congress digging into charges of corruption and irregularities in government.

Representative Chelf, D., Ky., chairman of a special judiciary subcommittee investigating Mr. McGrath, threatened to use the subpoena powers of Congress or go directly to the President if Mr. McGrath persisted his refusal to comply.

Mr. Chelf's statement came last night following a hastily - called committee session to consider a letter from Assistant Attorney General Joseph C. Duggan. Mr. Duggan, acting for Mr. McGrath, contended the committee was exceeding its powers.

Moreover Mr. Duggan told the Chelf committee—just starting its inquiry into Mr. McGrath's conduct of office—that the executive branch of government was "independent (of) and equal" to Congress and that:

"In any event, we could not comply with any such request."

45 MEN CALLED FOR INDUCTION

25 Others Classified As 4F To Be Given New Examination

WHITE PLAINS—

Draft Board 11 today listed the names of 45 men to be inducted Monday, and announced that 20 men previously classified 4F are to be recalled for further investigation.

The 25 were classified as 4F at the induction center in New York when they failed to meet intelligence and aptitude test standards. They will return to New York March 17 for more detailed examination.

The board also reported a draft call for 24 men to be inducted April 7.

19 From White Plains

The 45 who will be inducted Monday include 19 from White Plains, 13 from Port Chester, five from Harrison, three from Mamaroneck, and two from Rye, plus three transfers from the South.

Two of the men are volunteers. They are Anthony G. Caponera of 170 Underhill Avenue, Silver Lake, and Eric W. Frey of New York, formerly of Mamaroneck. The others are:

White Plains—Gregory H. Fowler, Robert S. Stimpson, Anthony V. Sicuranzo, Anthony D. McNicholl Jr., William H. Taylor, Michael T. Doorley, Louis J. Lifferi, Charles J. Mirvin, Arthur P. O'Leary, James Wilson Jr., Blair H. Engle, William F. Skelly, Julius M. Golombik, Thomas M. DiFiglio, Frank Misarti, Sam C. Manzanello, Charles Raiford, James Canarelli Jr. and James O. Boyd.

Port Chester Names

Port Chester — Umberto Patalio, George D. Vigliotti, Richard L. McCarthy, William J. Santasiero, Andrew P. Cicoria, Carl J. Sabato, James N. Kocllisch, Fred Ard 3d and Leroy Carter.

Rye — Roosevelt Rypolite and Michael J. Sinto.

Wardens' Review

Civil Defense wardens in the village of Mamaroneck will meet at 8 P. M. today in the board room of the Municipal Building to review the five lectures they have heard on "Warden's Job", "Wardens' Organization", "Fire", "Gas" and "Radiation". Warden Chairman Barney Epstein will preside and the panel will be comprised of the lecturers, Kirkwood Savage, Charles A. Stenman and Charles L. Warren.

Weather Report

11:15 A. M. Westchester County Airport temperature 35, yesterday 35, 24-hour low 29; visibility 14 miles plus; wind north northwest 13 mph, gusts at 27 mph.

High tides today at 8:30 P. M.; tomorrow at 8:45 A. M. and 9:17 P. M.

Truman Asks Global Aid Of $7.9 Billion To Meet Red Peril

Breakdown of Truman Security Program

WASHINGTON (AP)—This is the breakdown of Mutual Security Program funds, by area and purpose, outlined to Congress today by President Truman:

	(In Millions of Dollars)			
Area:	Direct Military	Defense Support	Economic & Technical	Area Totals
Europe	$4 070	*$1,819		$5,889
Near East, Africa	606	——	$196	802
Asia, the Pacific	911	——	†408	1,019
American Republics	62	——	22	84
Multilateral Technical Assistance, Migration & Relief Package Freight	——	——	30	30
Administration	——	——	——	75
Total	$5,350	$1,819	$656	‡$7,900

*Includes economic assistance for Austria. †Includes assistance to support military efforts in Southeast Asia and the Pacific. ‡Columns do not add to totals because of rounding

Taft Rates Chances As Good As General's

CONCORD, N. H. (AP)—Senator Taft, R., Ohio, said today he would run just as good a race as Gen. Dwight D. Wisenhower if he gets the Republican Presidential nomination.

Senator Taft opened three days of intensive campaigning for New Hampshire's 14 GOP Presidential nominating delegates and preference in the State's popularity contest in Manchester today.

The Ohio Senator took issue with Paul G. Hoffman, former Economic Cooperation Administrator, who told a Durham audience last night that if the Republicans don't nominate Gen. Eisenhower they risk the dangers of losing the South and becoming a "splinter" party.

Disagrees With Ike Backer

Senator Taft told a news conference he doesn't agree with this reasoning at all.

"I don't see how anybody knows what kind of a candidate Gen. Eisenhower would make in the South or anywhere else until he is able to speak out on the issues," Senator Taft said.

"It isn't the general's fault that Senators Duff, R., Penn., Lodge, R., Mass., and others put him in this fight when he is in a position where he can't possibly speak out."

Asked about his chances in Tuesday's New Hampshire primary, the Ohio Senator said he feels his delegate prospects are not as good as those of Gen. Eisenhower, who Senator Taft said had "all the big names" among New Hampshire Republicans filed on his slate.

Objects to Truman Proposal

Senator Taft said he was opposed to a national Presidential primary such as President Truman has favored.

Senator Taft said he is inclined against Mr. Truman's proposed reorganization of the Internal Revenue Bureau, which has received an unfavorable vote from a Senate committee.

DEMOCRATS VIEW PRIMARY SYSTEM

Larchmont Club Supports Preferential Selection Of Delegates

A unanimous resolution to recommend a preferential presidential primary in New York State was adopted last night by the Larchmont Democratic Club at a meeting in the VFW clubhouse on the Post Road.

The resolution followed a panel discussion of laws regarding primaries, with special reference to the imminent presidential elections. Martin Stern, Democratic Town chairman, John Alma Greenwald and Francis X. O'Donnell Jr. were panel members.

Mr. Stern, speaking on the election machinery as it will affect the primaries in this state April 22, pointed out that the delegates to the presidential nomination convention chosen by this primary will be uninstructed. This means, he said, that Truman will be no way of knowing which candidate the delegates will support at the convention.

Mrs. Greenwald, commenting on Mr. Stern's remarks, asked

(Turn to Page 2, please)

5,000 GET TICKETS FOR 'TOWN MEETING'

More than 5,000 invitations have gone out for the "town meeting" and discussion of "How Can We Decide What Should be Held at 8:30 P. M. Thursday, March 13, in the Weaver Street Firehouse under the auspices of the Republican Clubs of Larchmont and Mamaroneck.

Enclosed with tickets to the series of three programs were reprints of a Reader's Digest article, "The Far Right Nominate Your Presidential Candidate," by William Hard. How the individual voter may participate in the choice of candidates through primaries, caucuses and conventions will be the topic of the first meeting to which the public is invited.

Some Warm-Up Forecast For Chilled Easterners

NEW YORK (AP)—Some warming appeared in prospect today for the chilled eastern two thirds of the country.

Only a few areas of the snow-covered Mid-West reported sub-zero readings early today as temperatures moderated over most of the north central region. Not so cold weather also was forecast for other areas eastward to the Atlantic coast.

President Pleads for Every Penny of Vast Foreign Fund

WASHINGTON, (AP) — President Truman asked a critical Congress today to vote every penny of his $7.9 billion new global foreign aid program to meet a Soviet threat against the "survival of civilization."

Tonight the President, fully aware of mounting Congressional

(Turn to Page 2, please)

Warns of Cutbacks

WASHINGTON (AP) — President Truman said today the defense program will cause cutbacks in things people can buy but on the whole Americans will be far better off than during World War II.

Ire over foreign aid spending, will go on every major radio and television network at 10:30 to carry his plea to the people.

Task of withdrawing to the Western Hemisphere "has momentary seductiveness," the President said, "because it would seem to relieve us of the contributions we are now making to collective defense."

Calls Isolation 'Suicide'

But he said the adoption of such a policy would be a "mandate for national suicide."

The President said the money he is asking for would be spent to send arms to America's allies in Europe, to build up Allied nations in the Middle and Far East, to help European countries manufacture their own arms, and to raise

(Turn to Page 2, please)

News Bulletins

PINAY PLEADS FOR FOST

PARIS, (AP) — Premier-designate Antoine Pinay pleaded with the National Assembly today to confirm him in office so France could continue "to defend freedom in Asia and rearm in Europe."

JAP SHIPYARDS TO OPERATE

TOKYO (AP) — Japan's former naval shipyards will be allowed to operate at capacity after the peace treaty becomes effective, the newspaper Asahi said today. It said the yards would build big freighters for Japan's export trade.

IKE AGREES ON COMMAND

ATHENS, Greece (AP) — Greek sources reported today Gen. Dwight D. Eisenhower has agreed that only an American officer will command Greek armies assigned to North Atlantic Treaty Organization forces.

Chance Lessened For Defeat Of Bill On Link For Thruway

WHITE PLAINS—

The chance of defeating the Condon - Hill bill authorizing a State highway link between the New York and New England Thruways, known through White Plains, was lessened today when engineers recommended that the proposed New England Thruway route in Connecticut follow the shoreline from Greenwich to West Haven.

Opponents of the Condon-Hill bill had hoped Connecticut planners would revert to the Yankee Highway inland route, in which case the link probably would skirt White Plains, to the north and continue up Route 22 to enter Connecticut. Instead of passing through White Plains, Harrison, Rye and Port Chester to enter at Greenwich.

To Vote on Bill Next Week

The bill was scheduled to advance to third reading in the State Assembly today, but will not come to for a vote until next week, it was reported in Albany. It has passed the Senate.

The opposition will marshall its forces tonight at Eastview School under auspices of the White Plains Citizens League. One of the speakers scheduled is John Dole of Byram, head of the Fairfield County Traffic Council, which favors the inland route and Connecticut is also instrumental in having Governor John Lodge review the recommendations of his highway engineers. Today's report by the outside engineers is a blow to the Fairfield group.

PUBLIC BATH

FAIRBANKS — Most of the residents of Fairbanks have been taking at least one bath a day. Why? It seems the city engineer feels that if they keep plenty of water moving, the 50 below zero temperature they have been having for several days won't freeze the pipes. It pays in more than one way to clean up, and it will pay you to make a clean sweep of your large local market. How? By selling the things you no longer need through Daily Times Classified Ads. Just call MA 9-2100 and . . .

Get in stride . . .

Go Classified!

KOREA PEACE TALK AGAIN BOGS DOWN

Reds Want to 'Inspect' Secret Equipment During Truce

MUNSAN, Korea (AP) — The deadlocked Korean truce talks bogged down even further today as Communist negotiators insisted that neutral teams including Russians be permitted to inspect secret equipment during an armistice.

Staff officers working on truce supervision wrangled fruitlessly for more than an hour, but the prisoner exchange subcommittee called it a day after only 12 minutes. Negotiators agreed there was no point in rehashing old arguments.

The deadlocked has become so serious observers here said they believe only at the top level could end the stalemate.

U. N. negotiators declined to speculate on how the deadlock might be broken. They merely said the situation presumably is being studied carefully in Washington, and possibly in Moscow and Peiping.

Vice Adm. C. Turner Joy, Chief U. N. negotiator, was in Tokyo yesterday, apparently for conferences with Gen. Matthew B. Ridgway.

There was no hint that a shift in the Allied position was in the offing.

Israel's Needs Are Depicted In Pantomimes

The great need for vital services in Israel was dramatized yesterday in a series of pantomimes entitled "Hadassah Writes the Ending" presented during the March Purim program of the Mamaroneck-Harrison-Rye Chapter of Hadassah, at the home of the president, Mrs. Herbert C. Litt of Harrison.

Mrs. Monroe North of Harrison was narrator. The cast was composed of Mrs. Barnett Glassman, Youth Aliyah chairman; Mrs. Eugene Stern, Mrs. Frank Morton, Israel Bond chairman, and her daughter, Joyce, Mrs. Bernard Ross, donor luncheon cochairman; Mrs. Emanuel Schechter, corresponding secretary and Mrs. Henry Berman, publicity chairman. Mrs. Morton Savada was program chairman.

A financial report by Mrs. Solomon Granett, fund raising coordinator, included an appeal for more personal ads in the journal-telephone directory, which resulted in many donations from the membership for the directory which goes to press April 1.

Mrs. Savada gave a background of the Purim celebration and the founding of Hadassah 40 years ago by Henrietta Szold. Mrs. Irving Koslowe led the audience in singing Purim songs.

Additional volunteers announced by Mrs. Ross for the donor luncheon committee included Mrs. Lee Spatz, Mrs. Morton, Mrs. Stern, Mrs. Max Locker, Mrs. Herbert Minot, Mrs. Monroe Linter, Mrs. Irving Koppleman and Mrs. Harold Garfield.

Mrs. Koslowe, youth activities chairman, reported on the Young Judea group of fifteen and sixteen-year-olds who meet Tuesday evenings at the Westchester Jewish Center and announced a card party to be given next Tuesday by the group. Mrs. Litt announced that the March 30 "Eternal Light" program on NBC will be dedicated to Youth Aliyah and World Jewish Child's Day.

Mrs. Garfield, bazaar chairman, made her final report on the March 22 auction-bazaar to be held at Lawrence Inn and accepted reservations for dinner to be served from 5 to 9 P. M. In the absence of Mrs. Samuel Quittman, auction chairman, Mrs. Granett received donations of antique glass and other articles for the auction.

ORT Group Celebrates At 25th Year Tea

Members of Larchmont-Rye Chapter of Women's American Organization for Rehabilitation through Training will join with ORT chapters throughout the United States next week in celebration of the 25th anniversary of the organization.

The event will be celebrated locally at a tea Wednesday at the home of Mrs. Morton H. Engel, 6 Lafayette Road, Larchmont. Mrs. Samuel Schecter, president of the New Rochelle Chapter, and Mrs. Emanuel J. Spiro, publicity chairman of Larchmont-Rye Chapter, will be interviewed on the work of ORT Tuesday on WGNR.

For over 70 years the world ORT organization has provided tuition-free vocational training for displaced persons which has freed thousands from dependence upon charity. At present ORT maintains more than 450 vocational training installations mostly in Western Europe, North Africa, Israel and the Moslem countries of the Middle East. Its network of Israeli schools is today a key instrument in the program of economic reconstruction and development of that country. Elsewhere, the schools are the vehicles for the restitution of the dignity and security of deprived Jewry. ORT's philosophy is summed up in the phrase, "To help man to help himself." Today there are 30,000 members organized in 150 chapters in 25 regions.

SORORITY INITIATION

Four pledges of Phi Zeta Chi Sorority were initiated last night at a sorority meeting at the home of Mary Ercole, 611 First Street, Mamaroneck. They are Paullette Distillator, Carol Ann Smith, Barbara Betker and Adele Macri. A business meeting conducted by Helen Malinowski preceded the initiation and refreshments followed. Corsages were presented members and initiates by Miss Malinowski.

DUPLICATE WINNERS

Winners at the duplicate bridge Tuesday night at the Orienta Beach Club were Mr. and Mrs. W. E. Batchellor of Larchmont, first; Mrs. Harold Ulich and Mrs. John Coughlin, both of Larchmont, second, and Mrs. William King and Mrs. Ralph Troup, both of New Rochelle, third.

MENTAL HEALTH PLAY

Tickets for the March 27 performance at Washington School, Ossining, of "And You Never Know," a play for parents sponsored by the Mental Hygiene Association of White Plains, may be obtained from Mrs. Robert C. Davidge of 421 Cortlandt Avenue, Mamaroneck, president of Central School PTA.

QUALITY FLOWERS and SERVICE
House of Flowers
Phone MAmaroneck 9-2522

Club Schedules One-Act Opera; Elizabeth Woodward To Speak

The first performance in concert form in this country of William Kaye's English version of "The Apothecary," one-act opera by Joseph Haydn, will be presented tomorrow at 1:15 P. M. for the Music Department of the Woman's Club of Larchmont at the Larchmont Avenue Church house. Fritz Kramer, pianist, lecturer and conductor, will direct the performance.

ELIZABETH WOODWARD

The opera will feature four young singers from New York, all of whom record for Magic Tone, headed by Mr. Kramer as musical director. Their recording of the opera was the first on the market.

For the 11 A. M. meeting of the Literature Department Elizabeth Woodward, author and newspaper columnist, will speak on "Writing In Spite of a Husband." She will be introduced by Mrs. Paul Schoepflin, chairman. Mrs. Woodward is known to readers of the Ladies Home Journal for her Sub-Deb department in that magazine to which she has contributed for 16 years. She has also been in radio work for two years and has edited a column for teen-agers appearing in newspapers from coast to coast. Author also of three books and at work on a fourth, Mrs. Woodward will tell the Literature Department audience how she successfully combines a career and home-making.

Artists Listed

Lawrence Chelsi, baritone, who will sing the principal role in "The Apothecary," is currently appearing on several leading television programs, including the Fred Waring show, the Telephone Hour and others. Betty Wolf, soprano, has made many appearances in light opera and on the concert stage. Carey Sparks, tenor, has recently returned from a concert tour of the South. Formerly leading tenor of the Chicago American Opera, he is in demand for radio and television programs. Gordon Myers, bass, is also a composer and vice president of Station WGHF.

Members of the Junior and Evening Sections of the Woman's Club who will sing the chorus part of the opera include Ann Dean, Edith Doscher, Patricia Grandstaff, Helen Gubar, Theora Hahn, Kay Hutcheon, Lois Pope and Jane Sliger. Preceding the opera presentation, Mr. Chelsi will sing three solos and Mr. Kramer will play Mozart's "Fantasy in C-minor." The pianist-conductor recently presented the second of two music study courses for members of the Woman's Club under sponsorship of the Music Department.

The program will be followed by a 2:30 o'clock luncheon for members of the cast and the program committee of the Music Department at the home of Mrs. Frank Wilmarth, club president, with Mrs. Charles Kitchell, Music Department chairman, assisting.

Mental Health Series Opens In Larchmont

Pointing a plain path through the maze of conflicting advice to parents is the purpose of a new series of discussion meetings for mothers of young school-age children offered by the Council on Human Relations, educational division of the Guidance Center of New Rochelle, according to Mrs. Lester M. Ilgenfritz of Mamaroneck.

The first of the series was held yesterday morning at the Larchmont Avenue Church under the leadership of Mrs. Ilgenfritz, educational director of the Council.

"Parents are bombarded by books, radio programs, magazine articles and fine lectures on what they ought to do and even what they ought not to do." Mrs. Ilgenfritz told her audience. "They are 'chock full' of child psychology but can't make it work."

Quoting from "Growing Together", a book by Rhoda Bacmeister, Mrs. Ilgenfritz said, "The problems children set as they develop often constitute demands as much for parent growth as for the guidance of child growth. If there is any more maturing process than being a parent, I don't know it!".

No effort will be made in the series to solve personal problems, Mrs. Ilgenfritz pointed out, but rather to help young mothers understand children's growth needs during the early school years and to attack the problems that often arise in families in dealing with these requirements.

The series is one of two groups offered by the Council on Human Relations as part of its program of mental health education. Parents of babies and very young children are now being enrolled in a group which will meet Tuesday evenings beginning March 18 at the New Rochelle YMCA, with Dr. Olga Lurie of Mamaroneck, psycologist for the Colonial Nursery School, Larchmont, as leader. Information about both groups may be obtained from the chairman of discussion groups, Mrs. Anne Schwerner of 34 Fifth Street, Pelham, or the Guidance Center headquarters in New Rochelle.

'Skit Night' Presented By Pack 5 Cub Scouts

"Skit Night" was held Tuesday by Pack Five Cubs sponsored by the Men's Club of Sts. John and Paul Church, Larchmont, at the Weaver Street Fire House. Project winners were Den Four, first, and Den Three, second; awards for den cheers went to Den One, first; Den Two, second, and Den Five, third.

Individual awards were as follows: wolf badge, Billy Kerrigan, Edmund Leddy, Kevin MacManus, Bobby Swift; wolf gold arrow, Dennis Kridel, Philip Porcelli, Kenneth Schuler; bear, Billy Harrington, Dickie McAloon. Others were Henry Hanff, bear silver arrow, David Hatch, bear gold arrow, Thomas Cassidy, bear and two silver arrows, lion and gold arrow and second year pin; Frank Farrell, bear and gold and silver arrow and two year pin; Vincent Connolly, lion; Dickie Eggers, wolf, gold and silver arrow and first year pin; Dennis Harrington, bear, gold and silver arrow and assistant denner stripe; and Cornelius Pierce, denner stripe.

HOME BUREAU ELECTION

Mrs. Frank Beede was elected chairman of the Larchmont Home Bureau yesterday at the weekly meeting of the group at the Weaver Street Fire House. Other officers elected were Mrs. W. R. McConnell, vice chairman; Mrs. F. W. Anderson, secretary; Mrs. Claude Harris, treasurer and Mrs. Richard Osburn, publicity chairman.

AT DAYTONA BEACH

Mr. and Mrs. Frank Sforza of 311-A Mamaroneck Avenue, Mamaroneck, are spending three weeks at Daytona Beach, Fla., as guests of Mrs. Rose Tedecia and of their son, Michael. Before going to Daytona Beach, they spent a week at the Seagull Hotel, Miami Beach.

Demonstration Tomorrow By Murray Pupils

A physical education program highlighting the PTA meeting tomorrow evening in the Murray Avenue School auditorium will start at 7:30 with performances by first graders. Second and third grade pupils will appear next, followed by a tumbling exhibition and fourth, fifth and six grade demonstrations. Special stunts will cinclude the program. Parents are invited to attend the event in which all pupils will participate.

A "Black Light Jungle Dance" of fifth grade pupils will include Carol Munch, Deann LaValle, Susan Metz, Dana Beauchamp, Ricky Greene, Betty Jost, Gail Rosinoff, Ann Suydam, Lynne Coleman, Betsy Berg, Ellen Druck, Rhody Jorgenson, Susan Goldstein, Joan Wright and Peggy Abbott.

Toni Librandi, Sabra Brown, Penny Sochin, Ann Ryan, Betsy DiVine, Naomi Aschner, Sydna Marcus and Joanna Burnstine will be featured as baton twirlers and the "Charleston" will be danced by Peggy Morrison, Gail Williams, Dorothy Buck, Adrienne Lipton, Judy Zimmerman, Barbara Allen and Ann Ryan.

The program has been correlated and prepared by James Smith and Miss Esther Hileman, physical education teachers. Mrs. Ernest Nathan, program chairman of the PTA, will be in charge.

COSTUME CHAIRMAN

Miss Ada Patricia Dodrill, daughter of Mr. and Mrs. Everett L. Dodrill of 174 Larchmont Ave, Larchmont, will be in charge of costumes for the March 14 and 15 production of "Ladies in Retirement" by the College Players of Mary Washington College of the University of Virginia. Miss Dodrill is a junior majoring in dramatic arts and speech.

DAR SEWING GROUP

The sewing group of the conservation committee of the Larchmont Chapter, Daughters of the American Revolution, will meet at 10:30 A. M. Monday at the home of Mrs. Charles L. Bowman, 4 Sackett Circle, Larchmont, to sew on clothing for the approved schools maintained by the DAR. Dessert and coffee will be served by the hostess.

HONORED BY PUBLICATION

Carol Conklin of Larchmont, a student in the music department at Ithaca College, will be represented with her name and biography in the annual national publication, "American College Student Leaders." A member of the Westminster Foundation, a Protestant church organization, and the college choir, Miss Conklin was chosen for inclusion in the publication for her leadership in various campus activities. She is the daughter of Mr. and Mrs. F. Colwell Conklin of 63 Hillcrest Avenue, Larchmont.

'JOAN OF LORRAINE,' with Connie Brew, shown above, at the far left, in the title role, will be presented Saturday at 8:30 P. M. at Mamaroneck High School by an all-school cast. Others pictured left to right, in a dress rehearsal at the school are Peter Wendell as the Archbishop, Bill Dixon as Tremoille and Bob Garlock as the Dauphin. Miss Marjorie Wheaton is directing the Maxwell Anderson production, assisted by Christine Horne. —Staff Photo

Young People Take Part In Forum Hour

Camp Fire Girls will be honored tomorrow at a special family night service at 8 P. M. at the Larchmont Temple. Larchmont members and their friends are invited to attend the service, with Camp Fire Girls participating in the ritual.

Rabbi Leonard S. Schofer, in his sermon during the religious portion of the program, will speak on "Design for Friendship: the Camp Fire Theme". Cantor Hugh Cardon will lead the music for the service, with Mrs. Herbert Goodkind at the organ.

The forum hour following the service will be conducted by children of the congregation and religious school pupils, with introductions by Robert Mosher. Steven Reich will be quizmaster for a program based on the forthcoming Purim holiday. Competing teams will consist of Wendy Eisenstark, Ann Eisner, Louise Menlo, Lois Field and Polly Hill; and Richard Dannay, Roy Halstead, Thomas Hartley, Peter Rachtman and Andrew Philip. Purim songs will be sung by the Children's Choir.

Blue Birds and Camp Fire Girls will be hostesses at the social hour following the service, serving refreshments which they will make. The hostess group includes Sima Mittman, Betsy White, Judy Berman, Judy Stone and Lynn Hand.

Mrs. Reinhold Olson Heads Central Slate

Election of officers for 1952-53 of Central School PTA will be held at the next PTA meeting April 23 at 1:15 P. M. at the school. The slate prepared by the nominating committee is headed by Mrs. Reinhold Olson as president, and includes Mrs. Irving Stone, first vice president; Mrs. Oscar Israel, second vice president; Mrs. Hilbert Christiansen, third vice president; Mrs. F. C. Thieme, recording secretary; Mrs. Stanley Sapery, corresponding secretary; Mrs. Raymond Creekmore, treasurer, and Mrs. Herbert Bijur, council representative. Nominations will also be taken from the floor at the meeting.

READY for an exhibition of baton twirling tomorrow night in the physical education program at Murray Avenue School are a group of pupils shown above at the school. Left to right are Toni Librandi, Sabra Brown, Joanna Burnstine, Sydna Marcus and Ann Ryan. The program will also feature a jungle dance by fifth grade students, exhibitions of tumbling and other special stunts in which all Murray Avenue pupils will participate. Arranged by James Smith and Miss Esther Hileman, physical education teachers, the program is being held in conjunction with a PTA meeting. —Staff Photo

MISS MARY LECA

Mr. DeCarvalho And Miss Leca Are Engaged

Mr. and Mrs. Manuel Leca of 9 North Bleeker Street, Mount Vernon, have announced the engagement of their daughter, Mary, to Manuel DeCarvalho of 315 Boston Post Road, Larchmont, son of Mr. and Mrs. Albert F. DeCarvalho of Manguaide, Portugal.

Miss Leca is a graduate of Edison High School, Mount Vernon. Her fiance, an alumnus of Rhodes School, New York, is a student at Iona College, New Rochelle.

A June wedding is planned.

Three Donations Made By Unit 90 Auxiliary

Donations were made last night to the Red Cross, the Mamaroneck Health Center and the Westchester Heart Fund by the American Legion Auxiliary Unit 90, at a meeting at Legion headquarters in Mamaroneck. Mrs. Margaret Dowdell presided, hearing reports from officers and committee chairmen. Announcement was made of the county guest day luncheon Wednesday at Bill Reiber's, Elmsford, and of the attendance of the Auxiliary at the March 20 "Mamaroneck Day" on Club Matinee. Refreshments were served by Mrs. Dowdell and Mrs. Emma Murray.

Mrs. Staelin Heads Slate Of Jr. High PTA

Mrs. Richard C. Staelin as president heads the slate of officers for 1952-53 of the Mamaroneck Junior High School PTA presented yesterday at an executive board meeting at the school by Mrs. Robert Garlock, chairman of the nominating committee.

The slate includes Mrs. Frederick H. Yocum, first vice president; Mrs. George B. Dearnley, second vice president; Mrs. Francis E. McIntyre, third vice president; Mrs. Ralph M. Legette, recording secretary; Mrs. Julian S. Colyer, corresponding secretary; Mrs. Earl J. Nelson, treasurer; and Mrs. Philip Laufer, historian.

Two changes in the March PTA program were announced by Mrs. Robert E. Goulding, president, who conducted the meeting. The meeting for parents of ninth grade students scheduled for March 17 at the senior high school has been postponed because of conflicting dates. The gym exhibition has been advanced one day from March 19 to March 20, at 7:30 P. M.

Mrs. Joshua Morrison, safety chairman, announced that a pamphlet, "Beware of Strangers," was ready for distribution to all students today, and reported completion of arrangements for a fourth bus to accomodate students at the close of school.

The board voted to appropriate funds to purchase uniforms for the junior high school band. The parent education committee under the chairmanship of Mrs. Garlock submitted the draft for a questionnaire for distribution to the membership with the next issue of the Newsletter. Replies will serve as a guide for the committee in planning next year's program.

Corliss Knapp Arrives Monday from Europe

Miss Corliss Knapp, daughter of Arthur Knapp Jr., of 20 Little Farms Road, Larchmont, and Mrs. Harry Marvin-Smith, formerly of Greenwich, Conn., will arrive here Monday aboard the Constitution, which left Cannes, France, Sunday. Miss Knapp, her mother and step-brother, George Marvin-Smith, have been in Europe since last October, when they joined Commander Marvin-Smith, in charge of the destroyer Ault, stationed with the Mediterranean Fleet. During their stay abroad they traveled in Italy and Southern France, stopping in Rome, Naples and Capri. They resided for some time in a villa in St. Jean, Cape Ferrat, France. After spending a few days with her father, Miss Knapp will accompany her mother and step-brother to Florida, proceeding later to Albuquerque, N. M., to join the Commander, who returned to the United States earlier in the year. Before residing in Greenwich Miss Knapp was a student at Mamaroneck High School. She is known in local yachting circles as owner of a 110 class sloop which she sails from the Larchmont Yacht Club.

SUPPER COMMITTEE

Committee members in charge of the chowder supper to be held March 28 by the Ladies Guild of St. John's Lutheran Church, Mamaroneck, include Mrs. Carl Strauch, Mrs. Edward Schacklinscky, Mrs. Michael Baker, Mrs. Marcelle Moore, Mrs. Jennie Tschoeke, Mrs. Herbert Miller and Mrs. Reginald Jubb. Reservations may be made with Mrs. Barry Olts of 139 East Prospect Avenue, Mamaroneck.

NAMED NEWS EDITOR

Chapman R. Cronquist, son of Mr. and Mrs. Ralph Cronquist of 418 Fifth Street, Mamaroneck, has been named news editor of "The Polytechnic", weekly campus newspaper at Rensselaer Polytechnic Institute, Troy. A graduate of Bellows High School, Cronquist is a sophomore in the physics department at Rensselaer. Winner of a 1950 Westchester County Alumni scholarship, he is a member of Chi Phi Fraternity and the Army ROTC unit at RPI.

Local Residents Among Judges For Club Art Show April 16 - 18

Judges for the Fine Arts show of the Woman's Club of Larchmont April 16-18 at Chatsworth Avenue School have been announced by the art show committee. They are Franklin Biebel, Robert Kearfott, Cecil Golding and John J. Newman.

Mr. Biebel, who recently moved to Larchmont, is director of the Frick collection in New York City and former instructor at Rutgers and Princeton Universities.

A resident of Mamaroneck, Mr. Kearfott is one of this area's prominent portrait artists, whose "Rendezvous," at Mamaroneck Junior High School is familiar to many. A member of the Salmagundi Club, he has had one-man shows in New York City, Pelham, Greenwich, several Southern cities and in the Paris Salon. He is associated with Portraits, Inc.

Another newcomer to Larchmont, Miss Golding is best known for her paintings of floral and ballet subjects. She studied at Carnegie Institute of Technology and the Art Students League and recently has spent considerable time studying painting and exhibiting throughout Italy. Miss Golding has opened a Fine Arts gallery on Chatsworth Avenue where she displays her own work and fine paintings and handicraft from Italy.

Mr. Newman, color consultant of J. Grumbacher, Inc., is a casein and water color specialist and is represented by his own traveling art shows throughout this country. He conducts a column in "Design" magazine.

Bazaar Slated Saturday For Building Fund

Preparations for the Monte Carlo bazaar Saturday evening at the Westchester Jewish Center are in their final stages, according to the Sisterhood, bazaar sponsors. Last night a men's committee under the chairmanship of Mr. and Mrs. Maxwell Koweck constructed booths and displays at the Center. The committee included Dr. Alex Prakin, Fred Rubin, Erwin Rosenblum, Jack Novack, George Garfunkel, Harvey Pierce, Harold Denis, Dr. Theodore Ruderman, Monroe Linter, Martin Lee, Norman Wender, Jack Zuriff and Philip Kuritzky.

Tonight a group of women will arrange merchandise displays and decorate the vestry under the supervision of Mrs. Isabel Rosenberg of Harrison. They include Mrs. Rosenblum, Mrs. Rubin, Mrs. Prakin, Mrs. Novack, Mrs. Pierce, Mrs. Ruderman, Mrs. Linter, Mrs. Wender, Mrs. Kuritzky, Mrs. David Messinger, Mrs. Jerry Stone, Mrs. Samuel Zimmerman, Mrs. Melvin Goldman, Mrs. Sidney Prakin, Mrs. Garfunkel, Mrs. Denis, Mrs. Lee, Mrs. Henry Berman, Mrs. Zuriff, Mrs. Philip Laufer, Mrs. Harry Berzon, Mrs. Leon Epstein, Mrs. Joseph Scharak and Mrs. Milton Drexler.

The bazaar represents an "all-out effort" on the part of Sisterhood members to pay off the balance of a $10,000 pledge made at the High Holy days to the fund of the new Center building to be erected at Palmer and Rockland Avenues, Mamaroneck.

Gwenyth Kriss Plays Lead In College Show

WHITE PLAINS—

"Silver Spurs," an original play written by Joan Molway of Dorchester, Mass., and Mathilda Jane Siggins of Hyde Park Manor, juniors at Good Counsel College, will be presented by students on March 23 in the college auditorium.

Frankly admitting it is inspired by "Oklahoma" the authors have written their play around popular music with a Western accent for the solos and choruses with which "Silver Spurs" will be enlivened. Proceeds will go to the Catholic Students Mission Crusade.

The leading roles of Jo and Curley will be played by Christine Rooney of Brewster and Gwenyth Kriss of Larchmont. Others cast in "Silver Spurs" are Joan Vail of New York as Jenny, Ellen Jackson of New York as Aunt Kate, Alice Conrad of New York as Jud, Joan Molway as Mr. Higgenbotham, and Jane Birge of Stratford, Conn., and Patricia O'Hora of White Plains as The Twins.

W. D. Ward Member Of Debating Group

William D. Ward of Larchmont Acres, Larchmont, a freshman in the College of Arts and Sciences at the University of Connecticut, is a member of the university's debating group taking part in forthcoming debates with Trinity and Amherst colleges on the question of sending an ambassador to the Vatican. Topics involving religion are seldom used for debate in college circles, according to Robert Newman, debate coach, but the prominence of the Vatican representation question has induced Williams College to select the subject for its annual tournament in April. The University of Connecticut team will meet Trinity and Amherst on this subject before attending the Williams competition. The group recently debated the topic of wage and price control with both Smith and Wellesley colleges.

GARDEN CLUB BOARD

A board meeting of the Mamaroneck Garden Club will be held Monday at 2 P. M. at the home of Mrs. Harold C. Barlow, 307 Frank Avenue, Mamaroneck.

BRIDGE HOSTESS

Mrs. Morway Picket will be hostess tomorrow at 1 P. M. at her home, 91 Griffin Avenue, Scarsdale, at the weekly bridge series sponsored by Larchmont Hadassah.

COSTUME AWARD

Miss Nancy Schwarzman, daughter of Mr. and Mrs. H. P. Schwarzman of 84 Edgewood Avenue, Larchmont, has received honorable mention in the design competition conducted for students at Traphagen School of Fashion. Miss Schwarzman is majoring in costume design.

HONOR STUDENT

Miss Lore Schefter of 1215 Mamaroneck Avenue, Mamaroneck is one of 90 Hartwick College students to be named to the Dean's List for the first semester which ended in January. Miss Schefter is a junior majoring in languages.

Hostess Hints Presented For Club Section

How to have fun at your own party was discusesd yesterday by Mrs. Sally Warren, Larchmont caterer, at a luncheon meeting of the American Home Section of the Woman's Club of Mamaroneck.

"Parties are for fun," Mrs. Warren said, "and the hostess who has a good time at her own party insures a good time for her guests." Organization, advance preparations and "plenty of good food" were emphasized in Mrs. Warren's recipe for "relaxed" entertaining. She recommended the buffet as the best answer for the hostess without help. "Your guests come to see you, not your back going through the kitchen door," she commented. The speaker outlined numerous ways for giving simple dishes a "party look," and offered two of her own dessert recipes.

During the short business meeting preceding Mrs. Warren's talk, Mrs. Albert Sichel, section chairman, announced the appointment of Mrs. Isabella Conkling as chairman of the nominating committee which includes Mrs. George W. Brown and Mrs. Atalanta Homer.

Mrs. Brown and Mrs. Philip B. Moore Jr. as co-chairmen were in charge of the luncheon, assisted by Mrs. Fred Hendrickson, Mrs. Leon G. Telsey, Mrs. Gabriel Wendel, Mrs. Frederick Landmann, Mrs. William Fritz and Mrs. Harvey Albert.

Zeta Tau Alpha Aids Palsy Clinic

WHITE PLAINS—

Slip covers, for pads to be used at the Cerebral Palsy clinic, were made by the Westchester Alumnae Club of Zeta Tau Alpha sorority, at an all-day meeting and luncheon yesterday at the home of Mrs. Paul W. Barnett, 19 Herbert Avenue.

Mrs. John Snyder of Scarsdale presided at a short business meeting.

The sorority members will be in charge of bank volunteers in White Plains during the week of March 31 for the New York State Society for Crippled Children's Easter Seal campaign. Mrs. Snyder is chairman.

Ten members will attend the Inter-Fraternity luncheon at the Wykagyl Country Club, New Rochelle, Thursday, March 20.

The date of the April meeting will be announced. A tea is planned for May, which will conclude the year's activities.

Marymount Alumnae Schedule Dessert Bridge

NEW YORK — The Marymount College Alumnae Association will hold its annual dessert bridge and fashion show at 2 P. M. Saturday, at the college, 221 East 71st Street. Proceeds will be donated to the scholarship fund which is intended primarily for daughters of graduates.

Mrs. John G. Scott of Tarrytown is serving with Miss Dorothy Balme of New York City as cochairman of the event. Their committee includes Mrs. Thomas Walker of Yonkers.

TO PLATTSBURG T. C.

Barbara Lois Coan, daughter of Mr. and Mrs. George M. Coan of 307 Florence Street, Mamaroneck, will enter Plattsburg State Teachers College in the Fall. A senior at Bellows High School, where she appeared in the senior play and was on the entertainment committee for the junior prom, Miss Coan is a member of the Forum, Dramatic and Glee Clubs, on the yearbook staff, and a cheerleader. She belongs to the Horizon Club, the Sub Debs and the Guys 'n Gals of the Westchester Jewish Center.

Headquarters for Fine DIAMONDS
BERNER'S
Playhouse Bldg. Mamaroneck

SWIAC All-Star 5s Clash Saturday Night At Bellows HS Gym

The fifth annual Southern Westchester League All-Star basketball game is scheduled for Saturday night on the F. E. Bellows High School court in Rye Neck. Players representing all six SWIAC entries will participate in the contest, three cagers from each squad having been selected, and the game will involve the East versus West.

Bellows, Harrison and Rye—the Little Three schools-will comprise the East quintet while league champion Edison Tech, Eastchester and Pleasantville will play for the West. Last year at Pleasantville the West team won in a tight battle.

From the Bellows squad will be Cy Benson, Angelo Evangelista, and Jack Hasley Jr.; Harrison has selected Don Carlin, Sam Feda and Charlie Straface; while Rye's trio is comprised of Pete Maine, Bill Peay and Sonny DeCarlo.

Wearing the West's livery will be Jimmy Smith, George Zeitelhack and Charlie Lewis of Edison Tech; Joe Henwood, Jack Cherichetti and Tony D'Agostino of Eastchester; plus Cox, Bogardus and Roth of Pleasantville.

The members of each school squad vote to determine their three representatives each year and the game's site and coaches are rotated so that degrees of success during the season do not have a bearing on the game. Fred Fiore of Harrison, in his first year as a SWIAC coach, will skipper the East quintet and Edison Tech's Mike Manganello is to pilot the West. Each boy chosen to participate will receive a trophy and will be permitted to retain his jersey as a momento of the occasion.

The 1952 All-SWIAC quintet will be revealed by league President Jack Jarvis of Eastchester during the evening's program. Each of the six coaches submits an all-opponent team and the five top vote-getters gain positions on the all-league squad.

Tickets Distributed

T. A. "Jack" Hasley, Bellows athletic director and cage coach, is chairman of the game. He announced this morning that tickets have been distributed to all six member schools and that the remaining supply will go on sale Friday morning in the corridor at Bellows.

Introduction of players and coaches will commence at 8:20 P. M, cheers and warming up taking place during the preceding 20 minutes. There will be two cheerleaders from each school present to organize the rooting.

Oklahoma City Receives NCAA Tourney Berth

NEW YORK, (AP) — The regular-season action among the college basketball teams is practically over and only seven of the 16 teams which will play in the NCAA tournament had been decided today.

Kentucky, Illinois, Texas Christian, St. Louis and Wyoming, all champions of their conferences, are in ,along with Santa Clara and Oklahoma City University, two Western at-large teams.

That leaves nine selections still to be made for the tournament that begins in four cities on March 21. Four of them will be at-large fives, while the winners of the Ivy League, Southern Conference, Border Conference, Big Seven and Pacific Coast Conference remain to be settled.

Kentucky, the Southern Conference champion and two-at-large teams will start play in Raleigh, N. C. In action at Chicago will be Illinois, the Ivy League titleholder and the other two teams selected-at-large in the east.

The Western regional play will start at Kansas City and Corvallis, Ore. at Kansas City will be Texas Christian, St. Louis and the Big Seven and Border Conference champions. The Pacific Coast Conference and skyline winners will meet Santa Clara and Oklahoma City, selected at large, at Corvallis.

The semi-final and final rounds will be played at Seattle March 25-26.

SCHOENDIENST BACK ON 2d

ST. PETERSBURG, Fla. (AP)— Al "Red" Schoendienst worked out at second base for the first time yesterday since joining the St. Louis Cardinals at their Spring training quarters. The Cards' veteran second baseman, has played first base thus far in practice with manager Eddie Stanky doing the work at second. Stanky, who hopes to be a playing-manager, indicated, however, that the change isn't permanent.

Canada Blasts Olympic Rules; Slaps Soviets

VANCOUVER (AP) — Canada, the 1952 champion, may have played in its last Olympic hockey competition.

Doug Grimston, president of the Canadian Amateur Hockey Association, arrived home from the Oslo games today and said he will recommend Canada drop out of the event.

"There is no use carrying on any longer," he said. "European nations, in particular, will not agree to uniform rules. As a result, every game is a confusion of shinny, with a sprinkling of hockey."

He also said he had an exchange with the Russians.

After the Russians told the press Canada had plotted with the United States so the Americans could finish second, he said:

"I told them they were cry-babies, and that's quite a feat getting it over to them, as they use an interpreter who speaks only French."

Hockey

By The Associated Press
National League
Toronto 6, Montreal 2.

Boxing

By The Associated Press
MIAMI BEACH, Fla.—Jackie Graves, 132½, Minneapolis, outpointed Diego Sosa, 132, Havana, 10.

Housework Easy Without Nagging Backache

Nagging backache, loss of pep and energy, headaches and dizziness may be due to slow-down of kidney function. Doctors say good kidney function is very important to good health. When some everyday condition, such as stress and strain, causes this important function to slow down, many folks suffer nagging backache—feel miserable. Minor bladder irritations due to cold or wrong diet may cause getting up nights or frequent passages.

Don't neglect your kidneys if these conditions bother you. Try Doan's Pills—a mild diuretic. Used successfully by millions for over 50 years. It's amazing how many times Doan's give happy relief from these discomforts—help the 15 miles of kidney tubes and filters flush out waste. Get Doan's Pills today!

Dillon Takes Scoring Title In Puck Loop

Greg Dillon, New Rochelle High's alert wing, is the 1952 scoring champion of the Westchester Interscholastic Hockey League, according to statistics released today by the WIHL headquarters. Dillon netted 21 goals and got credit for 10 assists for a grand total of 31 points, 11 more than runner-up Fyfe Dollar, the other half of the loop titlist's potent goal-getting corps.

Mamaroneck, which had close scrapes with New Rochelle and Darien twice each and won none of them, wound up with players in the third and fourth positions. Gaston "Gus" Belanger, Mamaroneck's Mighty Mite, finished third with 17 points and mate Dave O'Dwyer was one step lower on 16 points.

Completing the top five was Orison MacPherson, another Huguenot, who tallied 14 points. Jack Keese of Darien and New Rochelle's ace defenseman Bill Bruce tied for sixth with 10 points apiece. Dollar proved the assist king of the loop with 13.

There were other honors for the Purple Wave in the final tabulation of records. Coach Willis Thompson's skaters had the least goals scored against them, three; and they netted the disc the most times, 56.

The dubious distinction of top time-server for penalties went to Darien's rough-and-tumble defenseman Johnny Meyer, who spent 18 penalty periods in the cooler. Ryan of Ossining drew 12 penalties and was disqualified once for fighting.

The rest of the Mamaroneck men who scored were: Don Voller 7, Tilton Gardner 5, Bob Cochran 2, Dom Camarda 1 and Ralph Petley 1.

Player—Team	G	A	Pts.
Dillon (NR)	21	10	31
Dollar (NR)	7	13	20
Belanger (Mam'k)	7	10	17
O'Dwyer (Mam'k)	12	4	16
MacPherson (NR)	7	7	14
Keese (Darien)	6	4	10
Bruce (NR)	5	5	10

BOWLETTE LADIES PIN TILTS IN 2-1 STYLE

All six Bowlette ladies kegling matches on the alleys at Larchmont Bowl last night followed the split - decision pattern. Teams which eked out 2-1 wins included the Tattlers, Palmerettes, Lilyanettes, Bernerettes, Pine Trees and Roses.

Fran Van Heusen's 516 pinfall was the top series of the night and Bea Ruch rolled the peak single of 212 timbers.

Olsenettes (1)				Palmerettes (2)			
Stever	132	98	110	E Valle	158	164	125
Roche	161	141	115	Hubbard	122	176	155
DiRollo	131	121	48	Blind	128	128	128
VanH'en	181	178	157	D Guad	152	162	134
Totals	605	538	430	Totals	560	630	542

Demons (1)				Tattlers (2)			
Kilmer	117	128	131	Lorenzon	126	103	137
Mellelo	107	98	102	Giorgio	128	104	114
Lyons	115	125	134	Lorenzen	132	123	109
Ruch	123	110	212	Young	161	172	140
Totals	462	461	569	Totals	547	502	500

Corti Four (1)				Bernerettes (2)			
O'Dell	146	126	122	Wrede	124	153	177
C'suonno	105	100	112	Blind	127	127	127
Hoffman	144	158	159	F'Simons	99	119	132
Cramond	165	150	132	Radcliffe	158	152	138
Totals	560	534	525	Totals	508	551	574

Suttonettes (1)				Lilyanettes (2)			
Patone	141	160	146	Blind	136	136	136
Pfeiffer	103	133	120	Sweatt	111	132	147
Leone	138	[illegible]	120	Jones	127	118	128
Blind	144	144	144	Rock	158	160	173
Totals	526	570	530	Totals	532	546	584

Roses (2)				Plazettes (1)			
A Lock	147	186	124	Barr'ton	122	127	187
Herbert	118	131	128	Librandi	115	155	134
G'weller	155	169	112	Lanza	134	122	102
Cowing	118	136	148	Hayes	120	157	135
Totals	538	622	512	Totals	491	561	558

Depotettes (1)				Pine Trees (2)			
Malin'ski	141	125	157	Downey	145	131	100
Stiller	141	144	152	Blind	118	118	118
Hilton	127	156	119	Gordon	162	113	161
Moulton	118	114	123	Thomas	150	182	122
Totals	527	539	551	Totals	575	544	501

BROOKS HIGH ON PODRES

VERO BEACH, Fla., (AP) — Newest of the phenoms in the Brooklyn Dodger camp is Johnny Podres, a teen-age pitcher. Johnny, who has had only Class D experience, has hurled six scoreless innings in intrasquad games, and has not given up a walk.

LOCKMAN TO BAT FIRST

PHOENIX, Ariz, (AP) — Whitey Lockman is the new No. 1 hitter on the New York Giants. Lockman hit .282 last year and drove in 73 runs. His RBI will suffer, but he doesn't mind, "if I can help the club batting first."

Don Outscores Eddie But Loses; Hesh Nets 32

Don Scanlon of Larchmont and Eddie Miller of New Rochelle enjoyed a little scoring duel at Syracuse last night, Don outscoring Eddie by 13 to 10, but Eddie had the satisfaction of helping Syracuse beat Pennsylvania easily, 94-76.

They had the same number of field goals, four each, but the Penn captain had five straight free throws to two out of three for the Syracuse co-captain. It was Syracuse's fifth straight victory, making its record 13-6; Penn dropped off to 19-7.

Larry Hennessey of New Rochelle was back on the beam with 32 points, 20 of them in the first half, as Villanova routed Kings College, 106-71, at Villanova, Pa.

GOING UP for a clean bucket during second period of Archbishop Stepinac-Iona Prep contest in Private and Parochial School tournament at the County Center, White Plains, last night is Ed Bugniazet of the Irish. Dick McDine, center, and Jim Longo of Stepinac arrive on the scene too late to avert the tally. Stepinac won, 48-46, to reach the tourney finals — Staff Photo

Stepinac And Mt. St. Michael Gain Tourney Class A Final

Iona Prep and Blessed Sacrament High were eliminated from further PPSAA tourney competition last night at the County Center. The Irish dropped a 48-46 heart-breaker to Stepinac and the Cards were thrashed by Mount Saint Michael, 64-46.

The winning clubs clash tomorrow night for the Class A title, which the Crusaders copped last season.

Nat Volpe's hoopsters emerged triumphant in what was by far the evening's top attraction on a five-game card. Iona was behind all the way, but the determined Prepsters fought back valiantly only to bow in the closing minute.

Eddy Bugniazet, the Irish set shot phenom and a brilliant all-around performer, riddled the cords for 22 points to take scoring honors in the keenly-contested struggle between two of Westchester's top cage powers.

Stepinac's margin of victory came from the foul line, where the Crusaders connected 16 times to the Prep's 6. Flashy Dick McDine was top man in this department, hitting on eight of ten charity tosses, including a pair in the final seconds that sealed the verdict for his club.

The Crusaders held a 12-point lead at one time in the second period, their assault being sparked by McDine, Larry Downs, and big Jack Fitch. Coach Bob Kirnard's sagers eventually cut the gap down to 26-21 at halftime, with Bugniazet, Jim McLaughlin, and Larry Collamore showing the way.

Iona whittled its deficit down to 35-33 in the third chukker, as Bugniazet continued to play brilliantly and kept his mates in the thick of the fight. McLaughlin fouled out in this quarter. The teams matched point for point in the final canto, Stepinac still retaining a 45-44 bulge with a minute to go.

Bugniazet Hits at Buzzer

Downs upped the lead to two with a foul toss, but the Prepsters got possession of the ball with 20 seconds remaining as chaos broke loose in the stands. After a consultation with their coach, the Irish resumed action and promptly lost the ball as a set backfired. McDine was subsequently fouled in backcourt, and canned both foul shots to ice the decision, although Bugniazet added a sensational bucket just before the buzzer to bring the final count to 48-46.

Ritch netter 16 markers to lead the Crusaders, McDine being close behind with 14. Collamore played an excellent game for Iona, amassing 13 points and rebounding nicely against the taller opposition.

The Sacrament tilt was a one-sided affair all the way. The Mounties surged to an early lead and kept on adding to it, till at one point they led by 34 points. Reserves of both clubs finished out the tussle, the Cards being able to narrow their disadvantage down to a fairly respectable degree.

The Cards closed their season with a good 13-5 record, and Iona's mark was a brilliant 16-4. Both local quintets played great ball throughout the season, but both had comparatively bad nights to foil their chances for a PPSAA crown.

In other games last night, New York School For Deaf whipped St. Basil's, 60-46, and Concordia Prep edged Hackley, 49-44, in Class B engagements. A Class C encounter saw Edgewood stage a great comeback to overtake Daycroft in the final period, 59-50.

Iona Prep	G	F	P	Stepinac	G	F	P
Bugniazet	10	2	22	Ritch	8	0	16
Collamore	6	1	13	McDine	3	8	14
McLaughlin	2	1	5	Downs	2	3	7
McOwen	1	2	4	Longo	2	1	5
O'Connor	1	0	2	Spelman	1	0	2
Delaney	0	0	0	Deery	0	2	2
Donovan	0	0	0	Elston	0	1	1
Dinolfo	0	0	0	White	0	1	1
Doherty	0	0	0	Harrington	0	0	0
Totals	20	6	46	Totals	16	16	48

Mt. St. Michaels	G	F	P	Bl. Sacrament	G	F	P
Ditrono	7	4	18	O'Toole	4	5	13
McGuire	5	1	11	Ennis	2	3	7
McCabe	3	3	9	Hurley	1	5	7
O'Donnell	2	4	8	Gleason	3	1	7
Peterson	2	2	6	Duffley	2	0	4
Keane	0	4	4	T McEvoy	1	0	2
O'Brien	2	0	4	Tedeschi	1	0	2
Guerico	1	0	2	R McEvoy	1	0	2
Rohe	0	1	1	Kann	1	0	2
Long	0	1	1	Paul	0	0	0
Long	0	1	1	Girardi	0	0	0
Breen	0	0	0				
Markey	0	0	0				
Totals	22	20	64	Totals	16	14	46

Sports Calendar

TODAY
Basketball
Senior Rec games at Mamaroneck High School: Monarchs vs Plastics, Continentals vs Shamrocks, Gaels vs Keery-O'Reilly AC. First game at 7:30 PM.
Bowling
Larchmont Community matches, Larchmont Rec, 8:30 PM.
Club Forty ladies matches, Mamaroneck Rec, 8 PM.
TOMORROW
Basketball
F. E. Bellows vs Rye, at Rye High School, 7:30 PM.
Mamaroneck vs New Rochelle, at Mamaroneck Junior High, 7:30 PM.
Bowling
Mamaroneck Community matches, Mamaroneck Rec, 8:30 PM.
Larchmont ladies matches, Larchmont Rec, 8 PM.

COLLEGE POLO SEMI-FINALS

NEW YORK, (AP) — Stanford faces Princeton and Yale plays New Mexico Military Institute tonight in the semi-final round of the National Intercollegiate polo championship.

Sanborn Nets Winning Goal For Hamilton

Two Mamaroneck High School hockey luminaries and an ex-Greenwich skater were involved in a collegiate ice clash at Clinton, N. Y. last week when Hamilton College's sextet took the wind out of St. Lawrence's expected bid to the NCAA Tournament with a 3-2 upset.

Jack Sanborn, a fine all-around athlete at MHS, scored the deciding goal of the game at the 15:07 mark of the third period. Sanborn had an assist on a Hamilton goal in the first period. That tally cost St. Lawrence its third setback in 16 games this year. It was Hamilton's sixth win in 11 starts.

Playing at forwards for St. Lawrence were Nick Staropoli of Mamaroneck and Chet Stephanowitz of Greenwich. Staropoli, Sanborn and Stephanowitz were all selected to the 1948 Westchester Interscholastic Hockey League All-County team following the playoffs that year.

The St. Lawrence-Hamilton contest was played before a crowd of 1,000 fans who were in Clinton for the Winter Carnival.

MHS Mermen Garner 6th Win Of Season

White Plains' recently formed swim squad could not furnish serious opposition for the defending WIAA champion Mamaroneck natators yesterday and Coach Warren Warnecke's MHS team rolled up a 48-18 conquest in leisurely fashion at the White Plains YMCA. It was the sixth dual-meet win in nine tries this season for the Tigers and they will have several tune-ups in the New Rochelle 'Y' Pool before the annual league clash next Thursday.

Jim Savage, who won six first places, took three seconds and swam on six relay wins during the season, plus sprint specialist Dick Kurts, victor in one less race than Savage, were held out of the individual events for a rest yesterday. Kurts and Fred Labhard, another steady point-getter, got a workout in the 180 yard medley relay at the tail-end of the meet and even team manager Jack Kipp competed, handling the second leg of the freestyle relay success.

Mamaroneck won five of the six first places in the individual races, failing only in the 100 yard backstoke, Savage's specialty. Five-point victories were turned in by Tom Rowan, Tom Moorhead, Johnny Peatman, John Goodkind and Bryant Milliman. Second placers for the winners included Don Woodward, Merril Compton, and Bob Shaw.

Savage's seasonal point total was 51 and Kurts checked in with 46.

The summary:

40 yard freestyle—1, Rowan (M); 2, Woodward (M); 3, Post (WP). Time—21.8.
100 yard breaststroke—1, Moorhead (M); 2, Compton (M); 3, Worthman (WP). Time—1:24.1.
200 yard freestyle—1, Peatman (M); 2, Shaw (M); 3, T. Schwartz (WP). Time—2:35.3.
100 yard backstroke—1, Baily (WP); 2, Backman (WP); 3, Diforio (M). Time—1:21.5.
100 yard freestyle—1, Goodkind; 2, T. Schwartz (WP); 3, Woodward (M). Time—1:05.
Diving—1, Milliman (M); 2, S. Schwartz (WP); 3, Miles (WP).
180 yard medley relay—Won by Mamaroneck (Diforio, Labhard, Kurts). Time—2:02.2.
160 yard freestyle relay—Won by Mamaroneck (Meadow, Kipp, Shaw, Moorehead). Time—1:34.5.

Panthers Aim At Rye Cagers; Tigers Close Campaign Here

The Little Three title and a share of second place in the final SWIAC standings will be at stake for Bellows in its regular-season hoop final at Rye tomorrow night, while Mamaroneck High's cagers are entertaining New Rochelle in another season closer on the Junior High court here.

Eastchester already has earned a tie for the runner-up spot and either Bellows or Rye will get the other chunk. The Panthers, who stand at 8-8 on the campaign following that whopping 20 - point trouncing of NYSD here Tuesday evening, downed the Garnets the last time they met. A Rye victory would leave the traditional Little Three title completely in mid-air with Harrison, Rye and Bellows all at 3-2 in the series.

Mamaroneck may very well be as crippled for the New Rochelle game as the Tigers were in bowing to Roosevelt at Yonkers two days ago. Regular forward Jack Sparrell and sub Bob Stevens have been ill and Fred Richburg's skiing accident has made him miss the last five games. Seniors Tony Donato, Dave VanAllen, John Finneran and Lloyd Wallace will be playing their last games and a victory over the ancient rival Purple Wave would make the year a highly successful one. To date Mamaroneck sports a 5-12 mark, with several hard-luck setbacks included.

New Rochelle is doomed to second place in the WIAA and on another front at White Plains the Plainsmen will take on Roosevelt in an attempt to register their 16th straight victory and thereby complete the first undefeated basketball season in Westchester since Pelham's 1949 feat. There has not been an unstopped WIAA quintet since 1929.

DEACONS, HOT SHOTS GAIN JR. HOOP WINS

The Deacons nipped the Cyclones by the margin of a free throw, 31-30 after the Hot Shots had downed the Spartans, 46-34 in last night's Junior Rec basketball twin-bill on the court at Mamaroneck Avenue School.

Cordion tallied 16 and Calpalpo netted 14 for the Hot Shots, while Bizzard's 11 and Milliot's 10 were the highs for the losing Spartans. J. Green and B. Sands co-paced the losing Cyclones with 10 points apiece.

Hot Shots	G	F	P	Spartans	G	F	P
Colassacco	2	0	4	Battista	3	0	6
Cardion	7	2	16	Milliot	4	2	10
Datino	3	0	6	Bizzard	5	1	11
Cullupi	3	0	6	Noon	3	0	6
Calpalpo	5	4	14	Giancola	0	1	1
Totals	20	6	46	Totals	15	4	34

Deacons	G	F	P	Cyclones	G	F	P
Rigfho	2	0	4	G McKeiver	1	0	2
R Nolletti	4	1	9	G Stanfield	1	0	2
V Nolletti	2	0	4	J Green	4	2	10
J Vitro	4	1	9	B Green	0	0	0
Setch	1	3	5	B Sands	5	0	10
				J Brice	2	2	6
Totals	13	5	31	Totals	13	4	30

JETHROE TO BUNT OFTEN

BRADENTON, Fla. (AP) — National League infielders better be on their toes this season against fleet Sam Jethroe of the Boston Braves—he's going to bunt in every game. Swift Sam bunted safely and also belted a triple in a practice contest yesterday and manager Tommy Holmes said Jethroe's bunting might be the answer to the tribe's many one-run losses a year ago.

"He's going to bunt at least once in every game for us," said Holmes. "I think he's learned he must do it more often to make himself a better ball player."

Family Heir Leaves Chisox For Radio Job

CHICAGO (AP)— Young Charles A. Comiskey II stalked out of his family's White Sox baseball organization last night and said he might be gone a "lifetime."

He got a job with the Liberty Broadcasting System, which recently filed court suit against most of the major league baseball clubs for $12 million. Comiskey said he would be a vice president in charge of all sports coverage. His salary wasn't disclosed but it was reported close to $20,000 a year.

The handsome twenty-six year-old descendant of the late famed "Old Roman," for whom he was named, resigned as Sox vice president almost two months ago. He said he wanted more money than he was getting ($10,000 a year) and some sort of definite contract.

Since then there have been a number of published reports about his disagreements with his mother club president Mr. Grace Comiskey. At various times he's been rumored either going back to the Sox with a raise, or joining some other firm, including Liberty.

College Basketball

By The Associated Press
Manhattan 64, Fordham 56
Villanova 106, Kings, Pa., 71
Syracuse 94, Penn 76
Niagara 68, Colgate 66 (overtime)
St. Francis Brooklyn 63, Connecticut 47
Tufts 79, Harvard 76
Rhode Island 96, Brown 59
Wyoming 89, Colorado A&M 57.

Goodbye Heartburn -Hello TUMS!

Quick relief for sour stomach, gas, acid indigestion. Still only 10c.

EAT LIKE CANDY TUMS 10¢ STOMACH DISTRESS

TUMS FOR THE TUMMY

Jaspers Enter Canada Meet On Saturday

Manhattan College's undefeated mile relay team and its two outstanding sprinters who divided top honors in all of the Garden meets this season, Jack O'Connell and Lindy Remigino, will compete this Saturday evening in the Hamilton, Ontario, Canada, track and field games. It marks the first time that Jasper athletes have ever competed in the northern Dominion.

The six men and Coach George Eastment will leave for Hamilton immediately following the Pioneer Club meet on Friday evening. They will depart on the 11:45 P. M. sleeper out of Grand Central and arrive at 11:30 A. M. Saturday. The group will return to New York at 7:30 A. M. Monday.

In the mile relay, the only known opposition that Manhattan will face, according to Coach Eastment, is New York University's four-some with Dick Malocco on the anchor leg. Manhattan's talented quartet of Ron Ferraro, Lou Jones, Vern Dixon and Bob Carty will be hard pressed to improve on its best clocking of the season, 3:17.5, recorded in the K. of C. meet last Saturday. The Hamilton meet is on a flat armory track.

The Jaspers best time on a flat track this year was the one set in the Brooklyn Knights of Columbus engagement Jan. 5. The foursome returned a 3:19.8 clocking, the fastest ever run on a flat oval. The 3:17.5 mark is a record for an 11-lap board track.

O'Connell, who captured the New York A. C., National and IC4A washes, and Remigino, who was victorious in the Millrose and K. of C. events, will run in the 60-yard dash. And as a special added attraction, they have agreed to compete in a race seldom run, the 40-yard dash. They will attempt to surpass the world record of 0:04.6 in this event.

Other drivers have their hands in your pocket

SAVE UP TO 20% on Auto Insurance!

Farm Bureau Mutual's selected risk policy puts a premium on safety—you save up to 20% on auto insurance, with a non-assessable FBM policy! And friendly agents serve you quickly on claims.

With 1,000,000 policyholders, Farm Bureau Mutual is America's 2nd largest mutual auto insurer. For facts call:

• HArrison 8-3Y04

Or mail the coupon right now!

CUT YOUR RATES TODAY! Rush FREE information.

JOHN CALLAHAN
FARM BUREAU MUTUAL AUTOMOBILE INSURANCE CO.
93 2nd Street, Harrison, N. Y.
Ice: Columbus, O.

Name....................
Address....................
City....................
Car.......... Model.... Year

BLONDIE — By Chic Young

BIG SISTER — By Les Forgrave

VIRGIL — By LEN KLEIS

THIMBLE THEATER — Starring Popeye

The Daily Times

SERVING MAMARONECK AND LARCHMONT

ESTABLISHED OCT. 1925 — MEMBER OF AUDIT BUREAU OF CIRCULATION — MAMARONECK, N. Y., FRIDAY, MARCH 7, 1952 — MEMBER OF THE ASSOCIATED PRESS — PRICE FIVE CENTS

The Weather

Considerable cloudiness with a very little fine snow this afternoon, high temperature about 35; Mostly fair tonight and tomorrow; low tonight about 25 and near 20 in Northern Westchester, high tomorrow around 40.

Lenten Guideposts (No. 9)

Prayers Of His Pals Help Save Boy Dying Of Accident Wounds

By FLOYD STARR
Founder and director of Starr Commonwealth for Boys, Albion, Mich.

Harry drove off alone with my car and the $5 I had given him to buy his supper. He was to meet me after I had returned from an appointment.

The fact that Harry was new at the Starr Commonwealth for Boys—and had gotten into trouble with society by stealing cars only two months before—did not disturb me.

Floyd Starr

Like the thousands of other boys who have come to the Commonwealth for the past 38 years, Harry was not a bad boy. He was old for his sixteen years intense, with a shell of hardnesss about him, yes—but he was not bad. I trusted him.

Right at the appointed time Harry appeared with both the car and the change from the $5.

On the way home from Bay City, Mich., where he had driven me, Harry said, "Uncle Floyd, I would like to ask you something. You trust me, don't you?"

"Of course I do."

"But I don't understand why. Don't you know what I've done?"

"Harry," I answered, "I don't know what all you've done; I'm interested in what you will become."

His Father Was In Prison

"But I think you should know why I came to Starr Commonwealth," he persisted. "I lived in a home where there was nothing but drinking and fighting and swearing. One day I came home and saw a big crowd of people around the house. Then I saw them carrying my mother out on a stretcher. My father had come home drunk and beat up my mother and cut her with a knife. She was taken to the hospital and my father is in prison.

"I was so unhappy I didn't care what happened. So I joined up with a gang and we got to stealing cars. I have stolen cars. That's why I was sent up here and now you trust me with your own car. I don't understand."

"Harry," I said as we drove alone in the night, "that's all in the past. . . . Everything will turn out all right."

Most of the boys come to Starr Commonwealth because of youthful mistakes or broken home situations which created social and emotional problems in their lives. Like 90 per cent of the others, Harry did turn out all right. Our goal has been to teach them to accept responsibility, to make wise choices, to win the respect of others, to cultivate things in the spirit and generally to become happy, useful citizens.

Began With 2 Boys In 1913

Starr Commonwealth began with two boys back in 1913. My original purchase was an old farm with one ramshackle barn. Today we have 2,000 acres, including a 40-acre campus, and more than a dozen fine buildings—all thanks to the help and prayers of a great many people who believe in what we are trying to do.

Located just three miles from Albion, Mich., we house a total of 165 boys in 12 cottages. Each cottage has its own dining service, its own housemother. Emphasis is on cleanliness, affection, consideration for others and the qualities representing the best in a home atmosphere. Suitable dress and good manners are observed. They contribute to self-respect and improved conduct.

No boy is ever accepted unless he enrolls voluntarily, and all faiths are represented. Average enrollment is two years, at the end of which period the boy is usually ready for placement elsewhere. Our alumni are in all branches of the armed forces, in industry, the sciences and all professions.

The program of education, coupled with exercise and work,

(Turn to Page 7, please)

Combing The Town

Waited Long Enough

At the age of seventy-five, Joseph Christie of New Rochelle has apparently learned that "Everything comes to him who waits."

At 7 P. M. yesterday he was found wandering about on Mamaroneck Avenue, Mamaroneck, by Fred Steffes who took him to police headquarters and requested that he be given a night's lodging. Police said they were unable to do so, and proceeded to contact all the names of people Mr. Christie said he knew in the vicinity. One after the other, former employers, relatives, and acquaintances came to the police station, but none seemed able to do anything for him so, according to police he simply "waited around."

Finally, police booked him on a charge of vagrancy and put him in the detention room—with the door open.

He was given a suspended sentence on the vagrancy charge by Judge Henry T. Hornidge this morning, and police took him to Welfare Department officials in Port Chester.

Likes Her Job

Miss Mary Palmer, chairman of the art department at Bellows High School is one of eight New York State teachers whose answers to an editor's question, "What Do You Like About Teaching?" appear in the March issue of the New York State Education Department magazine.

"I wouldn't change my job for the world," Miss Palmer replies. "I like working with young people. I respect their ideas, their enthusiasm, their spontaneity, their effervescence and their daring. They keep me alert and growing in my ideas. I dare not settle down and call my education 'done'. I must go forward. These are the rewards of a satisfying, inspiring and exciting job. Oh, there are times when I could box their ears and mentally stand them in a corner with their faces to the wall. But they realize this too and are responsive and forgiving. In short—I like my job."

Miss Palmer has been teaching at Bellows since 1923.

Bellowers Apprehended

Three Mamaroneck High School students admitted to Mamaroneck police yesterday that they were responsible for the uproar in the corridors of Bellows High School Wednesday.

The matter was turned over to Dr. Joseph C. McLain, principal of Mamaroneck High, who said he would speak to the boys and have them appear at Bellows to apologize for the intrusion.

First Death March

Rabbi Irving Koslowe of the Westchester Jewish Center, Mamaroneck, last night accompanied Bernard Stein, thirty-five, to the death chamber at Sing Sing Prison, where he paid the supreme penalty for the shooting of Sol Moss, an official of the AFL international Ladies Garment Workers Union.

It was the first time Rabbi Koslowe has been called upon to officiate at an execution since his appointment to the post of visiting champlain at Sing Sing in July of 1950.

Stein was the third man to die for the 1946 slaying of a Times Square tavern customer. The other two men were electrocuted in 1948. Stein was silent as he walked to the death chamber with Rabbi Koslowe.

Ends Indoctrination

Pvt. Earl C. Holland, son of Nathaniel T. Holland of 531 Third Street, Mamaroneck, has completed four weeks of Air Force indoctrinated training at the Sampson Air Force Base, I. Y.

Pvt. Holland is a former student at Mamaroneck and Bellows High Schools. He left the latter school to join the Air Force last December.

He has received training in close order drill, and is attending classes in mathematics, character guidance and customs of the service.

With Tank Unit

Pvt. William A. Law, twenty-three-year-old son of Mr. and Mrs. Henry Law of 230 Mamaroneck Avenue, Mamaroneck, is now stationed at Fort Leavenworth, Kan., where he is taking basic training with a heavy tank unit. He was inducted into the Army Jan. 10.

A 1946 graduate of Mamaroneck High School, Law was a messenger at the Post Road Branch of the Country Trust Company in Larchmont until his entry into the service.

Backs into Trouble

Two cars were damaged at 2 P. M. yesterday in an accident in front of 218 Mamaroneck Avenue, Mamaroneck.

Miss Isabelle V. Porter, accountant at the Orienta Beach Club, Mamaroneck, was backing away from the curb, police stated, when her car collided with a southbound auto driven by Samuel Spadaro of 621 Wood Street, Mamaroneck. The right door and the right rear fender of the Spadaro car were smashed, and the left rear fender of the Porter car was split.

A HISTORICAL RELIC hangs on the wall at Mamaro Fire Company headquarters in Mamaroneck. A 176-year-old flag bearing the 13 stars of the original colonies was discovered recently among company keepsakes and has been framed with a photograph of the donor, George W. Collier. Company Captain Herbert M. Miller is shown pointing to the flag with 2nd Lt. Leonard Clapp and 1st Lt. George Humphreys at left prior to last night's company meeting—Staff Photo

CON ED RATES HIT BY COUNTY EXPERT

Shaw Tells PSC Firm Could Cut Cost Here By $5 Million A Year

NEW YORK — Operating expenses of the Consolidated Edison Co. in Westchester could be reduced by $5 million a year i fcsonmuers there were allowed a separate rate for natural gas, an expert for the County asserted yesterday.

Carroll H. Shaw testified in the Public Service Commission hearing on rates of the utility, that Westchester consumers are being required to bear part of the cost of the more expensive "mixed" gas served to the remainder of the Con Edison territory.

He contended that the utility should charge operating expenses of only $8,210,000 instead of $13,-118,100 as shown in its evidence. The effect of this, he said, would be to give the company more than $6 million which could be used for payment of interest, taxes and dividends, instead of the slightly more than $1 million estimated by the utility witnesses.

Mr. Shaw also took exception to the company's proposal to amortize the $6.2 million cost of conversion of the Westchester territory to use of natural gas over a period of 80 months. He said the cost should be amortized over a 25-year period so that the consumers would not be forced to pay high charges now.

He estimated that the company will receive an income of $14,-230,000 from natural gas in Westchester this year.

Hearing Examiner Ernest A. Bamman will continue the inquiry March 18.

176-Year-Old American Flag Framed By Mamaro Firemen

A 176-year-old American Flag bearing the 13 stars of the first colonies was discovered recently stored in the Mamaro Fire House in Mamaroneck and now hangs on the wall framed with a picture of the veteran New York City volunteer fireman who gave it to the company in the late 1920s.

The framed relic was viewed last night for the first time by company members as its history was explained by William Kuritzky, company member, who arranged the framing.

Mr. Collier, who was New York State's oldest exempt fireman when he died at ninety-three, was a friend of the late Dennis O'Connor, who represented Mamaroneck firemen in the New York State Fireman's Association. It was because of his friendship with Mr. O'Connor that he decided to give the historic flag to the Mamaroneck firemen although he never resided in Mamaroneck.

New York City firemen were originally volunteers, Walter Webber, Mamaro veteran, explained this morning, and when the city organized a paid department, the volunteers who had grown old in the service became members of the exempt firemen's organization.

News Bulletins

IKE OFF TO ITALY

NAPLES, Italy, (AP) — Gen. Dwight D. Eisenhower wound up his four-day military tour of Greece and Turkey, the two new members of the Atlantic alliance, and flew to Italy today for talks about fitting the newly added forces into his southern command.

TUNNEL PLANS ADVANCE

NEW YORK (AP) —Mayor Vincent R. Impellitteri proceeded in the face of criticism and praise today with plans to appoint a committee on a proposed third tube for the Lincoln Tunnel, connecting New York and New Jersey.

LATTIMORE TALKS PUT OFF

WASHINGTON, (AP)—The Senate Internal Security subcommittee called off today's session with Owen Lattimore because of the absence of several members.

35 NEW BUILDINGS OKd

WASHINGTON (AP) — The government today approved the erection of 35 new office buildings, banks, stores and commercial structures in New York City and Northern New Jersey, it said were suffering "slack" construction activity. This action, by the National Production Authority, released projects valued at $17,857,447 in the area.

OVERWATER FLIGHT URGED

ALBANY (AP) — The Assembly today approved a bill to require aircraft "whenever possible" to fly over rivers, streams or waterways instead of directly over New York City or Buffalo.

14 of Missing 70 DPs Found in Port Chester

WHITE PLAINS—

Fourteen of about 70 missing displaced children who have been farmed out to homes by an unauthorized Port Chester boarding and placement bureau have been located in the Port Chester area, it was anounced today.

Joseph Gaj of 350 Willett Avenue, Port Chester, who was found to have 31 children crammed into his three-bedroom home on Feb. 14, was in Children's Court yesterday for a three-hour hearing to determine if any of the children have been neglected.

Stricken Ship Gets Coverage But Casey's Reward Is A Cold

A deep chest cold instead of medals on his chest for courage on the high seas, is all that John T. Casey, 428 North Barry Avenue, Mamaroneck, has to show for his unsung exploits on the tanker, "Fort Mercer", which was split in half by the Atlantic gales off Cape Cod two weeks ago.

Mr. Casey's role in the rescue of the front half of the tanker, which was finally towed safely to New York Harbor, went unnoted in press and film because of his job, though he rode the half of the tanker with its courageous crew and faced possible disaster minute by minute, as they did. The reason is that Mr. Casey is the public relations man for the owners of the storm-crippled tanker, the Trinidad Corporation. So it was as his client's press representative that Casey boarded the crippled tanker as it buffeted the waves off New Port Island Feb. 22, and stayed with it all that day and most of the next, to aid television, radio and press coverage of the wreck as it made its historic battle for port against the Atlantic gales.

Accompanied by Mrs. Casey, he went to New Port and there boarded a pilot boat which took him to the Fort Mercer. He got his first drenching in the ice cold waters when he crawled his precarious way along a carpenter's ladder that was laid from the deck of the tender to the deck of the crippled craft. Drenchings were the common lot of Mr. Casey and the crew for the next two days. Mrs. Casey spent the time on shore at the tender slip, biting her nails and wondering what was happening on the foggy, storm-swept sea. She finally could take the suspense no longer when the tender put off on Saturday to take Mr. Casey off the tanker and persuaded the captain to take her along.

Second Adventure

The expedition to the half sinking Fort Mercer was Mr. Casey's second adventure in those waters

(Turn to Page 2, please)

OPERATORS PAY $122 FINES, BONDS

Brewer Handles 14 Cases In Night Session of Town Court

A total of $112 in fines and forfeits was collected in Town Police Court last night as Judge Munn Brewer heard 14 traffic violation cases.

James Bradford of New Rochelle and Benjamin Greenfield of 747 Orienta Avenue, Mamaroneck, each paid fines of $25 for speeding, and speeding fines of $15 each were levied against R. Fred Talento of Rye and Robert Taubman of New York City.

Fines of $10 each for speeding were paid by Peter J. Perricone of New Rochelle and Peter Ferraro of the Bronx, and Theus Green, also of the Bronx, paid $5 for passing a red light.

Parking fines of $2 each were paid by Edward S. Goodridge of Scarsdale and Sayde Elmer of New York City, and fines of $1 each for similar violations were paid by Mrs. A. N. Vecchiarello of Larchmont Gables, Samuel Hirschberg of Mount Vernon and Mrs. Mildred Johnston of New Rochelle.

Counts Withdrawn

A charge against Evander Monroe, New Rochelle, of driving without a license was withdrawn as was a charge of driving without proper registration against Harry T. Brennan of New York City. Brennan was booked by the police Feb. 27 after a pedestrian, Mrs. William Lee Parker of 28 Elkan Road, Larchmont, was knocked to the pavement by Mr. Brennan's car. Mrs. Parker was treated at New Rochelle hospital and released the following day. The count against Brennan was withdrawn when he produced his auto registration in court.

TWO CARS DAMAGED IN LARCHMONT CRASH

Cars operated by Miss Julia Scocca of 39 Concord Avenue, Larchmont, and Stephen Corkery of 40 Lookout Circle, Larchmont, were seriously damaged in an accident at Depot Way East and Woodland Avenue, Larchmont, at 3:46 P. M. yesterday.

According to Larchmont police, the Scocca car was making a left turn from Woodland onto Depot Way East as the Corkery car approached in the southbound lane of the latter street.

Fenders and headlights were smashed on both vehicles and a passenger in the Corkery car, Jack Rice of the Colony Apartments, Larchmont, received a minor cut on the finger. He refused medical attention.

Both cars were towed from the scene.

Weather Report

11:15 A. M. Westchester County Airport temperature 33, yesterday's 35, 24-hour low 28; visibility 10 miles; wind north-northwest 15 mph., gusts at 28 mph.

High tides today at 9:17 P. M.; tomorrow at 9:31 A. M. and 9:56 P. M.

Armed Bandits Rob Quonset Air Station Of $100,000 Cash

R. I. Road Blocks Set Up as Holdup Men Flee With Loot

NAVAL AIR STATION, QUONSET POINT, R. I. (AP) — Two masked men carrying short stubby revolvers held up the manager of the Quonset Point Naval Air Station credit union and a civilian guard today and escaped with $100,000 in cash.

Naval station officials said the bandits fled in a green sedan, racing through the air station gate at 50 mph. Three Marines were on duty at the gate.

Government funds were not involved.

Gerald Lynch of Apponaug, R. I., the credit union manager, and Thomas Smith, civilian guard, were about to carry the funds—in canvas sacks—from their parked cars at the rear of the building when the bandits drove up.

We're Not Kidding'

Mr. Lynch said the gunmen jumped out of their car, waved the guns at them and one of them said:

"We're not kidding."

Mr. Lynch said the two men grabbed the money sacks, jumped into their green sedan and fled.

One of the Marines at the gate jumped into a car and gave chase but was unable to overtake the fleeing bandits. The bandit's car later was found abandoned and ablaze on Division Street, East Greenwich, R. I., about five miles from the air station.

The bandits were wearing green Navy fatigue clothes and Halloween masks, Mr. Lynch said.

Guard Collected Payroll

Mr. Lynch said he had received the money just a few minutes earlier from the Naval disbursing department a half mile away to cash checks for Civil Service employes on the air station. Today was a semi-monthly pay day.

The $100,000 was the proceeds of a check Mr. Lynch said the disbursing office had cashed for him.

The money was in two white cloth bank bags and a brown paper bag.

There was $40,000 in $20 bills and $15,000 in $5 bills in one bag. Another contained $40,000 in $10 bills and $4,000 in $1 bills. The third bag contained $1,000 in half-dollar pieces.

Truman Sees Decay Of Red Slave World If Free Nations Arm

WASHINGTON (AP) — President Truman forecast today the "ultimate decay of the Soviet slave world," provided free nations build up their military strength.

But, he told Congress, the free world cannot rearm adequately without continued American help.

Submitting to Congress the first report on the $7.9 billion Mutual Security Program, President Truman made his third plea in 24 hours for the plan's approval.

Decision in Balance

He told Congress, still talking about scaling down the program despite his 7,500-word special message to Congress yesterday followed by a direct radio-TV plea to the nation last night:

"The ultimate decision between free world and slave world lies in the balance.

"For the nations of Western Europe, the year 1952 may well be the critical time in the defense buildup, bridging the period between extreme vulnerability and effective preparedness."

Today's report went far beyond his message to Congress and the address to the nation in supporting arguments for the mutual Security Program, the official name for the combined foreign military and economic aid programs.

Itemizes Expenditures

The President outlined the things already accomplished in the joint rearmament drive touched off by the outbreak of the Korean War,

(Turn to Page 2, please)

Eisenhower Holds Slim Lead In New Hampshire Survey

CONCORD, N. H., (AP) — The second and final newspaper editors' survey of "grass roots" sentiment in the New Hampshire primary election campaign again indicates Gen. Dwight D. Eisenhower has a slight lead over Senator Robert A. Taft today—but by a smaller margin than a week ago.

Editors of eight Associated Press member newspapers provided the appraisals after taking soundings of sentiment in their counties.

At the same time, a majority estimated that President Truman would defeat Senator Estes Kefauver of Tenessee, by possibly three-to-one.

Voters Decide Tuesday

New Hampshire voters go to the rolls next Tuesday.

Senator Taft, Gen. Eisenhower, Harold Stassen and William R. Schneider, St. Louis attorney, are runing in the Republican race. And a slate of delegates favorable to Gen. Douglas MacArthur has been entered.

On the Democratic side, Mr. Truman and Senator Kefauver are pitted against each other.

Apart from the slates of delegates, the voters may mark their ballots in a preferential section of the ballot, known as the "popularity contest." This is a direct vote for the candidates, themselves.

Editors' Estimates Given

The newspaper editors—some of whom have conducted polls to determine the trends of sentiment—gave the following percentage appraisals of popular sentiment among Republicans today:

Claremont Eagle — Eisenhower by 55-45. Last week, "an edge to Eisenhower" without any percentage estimate.

Concord Monitor — Eisenhower 50, Taft 45, MacArthur and Stassen

(Turn to Page 2, please)

Court Upholds Murder Guilt In Digest Case

ALBANY (AP) — The Court of Appeals yesterday affirmed unanimously the first-degree murder convictions of three men sentenced to death for the holdup slaying of a Reader's Digest magazine messenger.

There was no opinion.

The State's highest tribunal set the week of April 21 for the execution of Nathan Wissner, thirty-nine, of Brooklyn; Harry A. Stein, fifty-two, and Calman Cooper, forty-three, both of Manhattan.

Fanelli Cites Record

Westchester District Attorney George M. Fanelli commented today:

"With every single one of these outside criminals who have come into Westchester, we've got convictions and the convictions have been upheld. It shows that Westchester is no safe hunting ground for these people.

"The Digest slayers hired high-priced criminal lawyers and those lawyers tried every trick in the trade to get errors into this case."

The three were convicted at White Plains Dec. 21, 1950, of the murder of Andrew Petrini, thirty-three, of Mount Kisco, during a truck robbery on the Reader's Di-

(Turn to Page 2, please)

Daughter Files Assault Charge Against Father

Charges of third degree assault were brought against Mario Rodriguez, forty-five, of 634 Fayette Street, Mamaroneck, yesterday by his daughter, Miss Leonie Rodriguez, nineteen, after he allegedly attacked his wife in anger and threw his daughter to the floor when she attempted to protect her mother. Rodriguez was released on $25 bond and will appear in court March 15 at 9 A. M.

Legion Conducts Red Seminar In Reply To 'Hysteria' Charge

By KENNETH DANIELSEN

YONKERS—

A seminar on communism, held here last night by the Westchester American Legion, is the Legion's answer to charges of its being "hysterical" in attacking Sarah Lawrence College for harboring pro-Communist propagandists.

Riesal Blasts High Red

Victor Riesel, a nationally syndicated columnist who was one of the principal speakers renewed the attack on Sarah Lawrence College and described John Gates, one of the 11 convicted top Communists who lectured at the college after his conviction, as a "Stalinist hatchet man" and "Communist commissar."

Mr. Riesel said he would challenge anyone from the staff of the college to debate the question of academic freedom, which he asserted was a "coverup for all sorts of subversive activities."

Jesse Moss, commander of the New York State Department of Jewish War Veterans, the second speaker, asserted the Negro population is an especially susceptible group, but the most intensive Communist efforts to convert them have been a failure.

Mr. Moss said the Reds have also raised the issue of discrimination among Jews. Communists are not interested in helping such groups, but in inciting them, he said.

Mr. Moss, who is national chairman of the JWV committee to boycot merchandise from Iron Curtain countries, urged the veterans to back the campaign. All merchandise has a label on it, showing its origin, he noted.

The third speaker was Col. James Wilson, military mayor of Seoul, Korea, from 1945 until the holding of the United Nations elections in 1948. He told of the havoc the Communists will cause if given the chance. Division of the populace and mass murder, he said were two of their practices.

Serum disappeared, he said, during a cholera epidemic that took 700 lives. A 750-bed hospital gained a reputation as a death house, Col. Wilson said, until he removed the head doctor and a nurse who were Communists. He described Communists programs there for assassination and infiltration.

But the remarkable thing about this meeting was not the speakers. It was the audience. They were a deadly serious group, with a power of more than five times their numbers.

CONGRESS TO CUT AID DESPITE HST

Lawmakers Set to Scale Down $7.9 Billion Request 'Rough Time' Seen

WASHINGTON, (AP) — President Truman's one-two "Sunday punch" for his $7.9 billion foreign aid program left Congress members still talking about scaling it down today, almost as if nothing had happened.

Even administration supporters conceded they were in for a rough time.

The President led off with a 7,-500-word special message to Congress yesterday noon declaring every single dollar of the amount he asked for was needed to meet the threat of Russian Communism.

Pleads Over Networks

Then he went on a far-ranging network of radio and television last night to carry his plea direct to the American people.

Chairman Richards, D., S. C., of the House Foreign Affairs Committee said Congress may gouge out more than a billion "and I'm not saying that it should not be mpre than that."

BEWARE THE IDES OF MARCH!

This expression springs from the old Roman superstition which designated the 15th of March, May, July and October and the 13th in other months as days on which decisions should not be made. Shakespeare popularized it in his play "Julius Caesar."

There is another expression going the rounds these days which correctly predicts exactly opposite results. "Get in stride—Go Classified" is swiftly becoming popular because of the attractive results such a decision consistently produces. Simply call MA 9-2100 and you, too, can

Get in stride. . . Go Classified!

HIGH STYLE of another era was featured yesterday at the "Roaring Twenties" costume brunch party held by the Women's Bowling League at the Larchmont Shore Club. Costume winners pictured above in their once-fashionable ensembles are, left to right, Mrs. William Shakespeare of Mount Vernon, and Mrs. W. R. Seigle, Mrs. Leon Scully and Mrs. J. Henry Neale, all of Larchmont. About 50 members were present, with Mrs. Edward Edling of Scarsdale as chairman of the annual event—Staff Photo

'Roaring 20's' Costume Awards Won At Bowling League Brunch

The annual costume party of the Women's Bowling League of the Larchmont Shore Club was held yesterday at the club, with about 50 members present. Mrs. Edward Edling of Scarsdale was chairman of the arrangements committee.

Prize awards for their "Roaring Twenties" costumes, featuring many flapperettes of the period, went to Mrs. William Shakespeare of Mount Vernon, "most glamorous"; Mrs. W. R. Seigle and Mrs. J. Henry Neale of Larchmont, "most original" and Mrs. Leon Scully of Larchmont, "funniest."

Bowling events followed brunch. Winners were Mrs. James J. Curtin of New York City, Mrs. John Oliver, Mrs. Philip Corby, Mrs. Archibald Payne, Mrs. Ralph Lucas and Mrs. Gregory Noonan of Larchmont; Mrs. A. F. Ehrensberger and Mrs. Jeremiah Jenks of New Rochelle; Mrs. Michael Quindazzi of Pelham, and Mrs. Shakespeare.

Committee members assisting Mrs. Edling were Mrs. Walter Kolb, Mrs. Hamilton Shea, Mrs. Harold Hughes and Mrs. Arden Crawford, all of Larchmont.

Junior Class Entertains At 'Alice' Party

The junior class at Bellows High School entertained about 100 parents and teachers last night at a party in the school gymnasium attended by about 100 guests. Entertainment featured excerpts from "Alice in Wonderland" based on the Walt Disney film version of the story.

Choruses, a monologue, duet and the trial scene were arranged by Audrey Margoluis, entertainment chairman. Decorations and programs carried out the "Alice" theme. Thomas Faillace announced the program and Michael Gallo provided piano accompaniments.

Refreshments were served following the entertainment from a table decorated in blue and yellow. Mrs. Patrick Spence, a class mother, and Mrs. Robert Zimmerman poured.

Phebe Haggerty was general chairman of the party, assisted by committee chairmen including Miss Margoluis; Peter Philips and Robert De Litta, arrangements; Joan Scelia, decorations; Veronica Sakoske, refreshments; Stuart Spence, lighting; and William Harriott, finance. The reception committee was headed by George Thomas, class president, and Barbara Stymiest, vice president. Faculty sponsors are Miss Frances Larmon and Robert Zimmerman.

Taking part in the entertainment were Patricia Gillette, Robert Reilling, Edgar Hodsdon, Robert Knopf, George Thomas, William Harriott, Peggy Noon, Carol Connery, Mary Sullivan, Barbara Stymiest, Mary Ann Moshier, Eunice Smith, Lorraine Ensign, June Sloane, Donald Hasley, Peter Philips and Sandy Waters.

Slate Offered By Council; Films Shown

Mrs. Norman D. Waters of Mamaroneck was nominated yesterday for a second term as president of the Larchmont-Mamaroneck Motion Picture Council at the March meeting at Central School.

The slate, presented by the nominating committee under the chairmanship of Mrs. Erwin Rosenblum, also includes Mrs. Leroy Lewis, vice president for Larchmont; Mrs. John Dallinger, vice president for Mamaroneck; Mrs. Julian Colyer, recording secretary; Mrs. Sidney Blue, corresponding secretary, and Mrs. Leslie Smith, treasurer.

Members of the nominating committee included Mrs. Gordon Biggar, Mrs Jack Windheim, Mrs. Luke Murtha and Mrs. John Usowski.

Mrs. Louis Bucklin, preview chairman of the national Parent-Teacher Magazine, reported on the first preview attended by local high school students in New York City. Student previewing was recently incorporated in the council's program in line with preview procedures of the Motion Picture Association and the public schools of New York City. Students will summarize preview films for their own school groups.

Particularly recommended in the previews of the month presented by Mrs. Claude L. Seixas was "Five Fingers," British spy film featuring James Mason.

Following the business meeting conducted by Mrs. Waters, two films, "Does It Matter What You Think?" and "Going Places," were shown. The first film considered the corollary demands of a democracy for individual freedom of opinion and tolerance for all opinions, and the need to balance a live-and-let-live practice with active vigilance in maintaining safeguards against mismanagement or corruption in government. The second film was a cartoon presentation of economic problems involved in competition and private industry.

The next meeting of the motion picture council will be held April 3 at 9:30 A. M. at Central School.

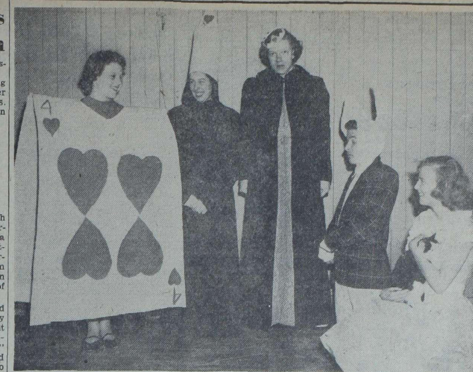

THE WONDERLAND of Alice took over Bellows High School gymnasium last night as junior class members enacted scenes from the famous book recently filmed by Walt Disney. The program was presented during the party given by the class for parents and teachers. Pictured above before the performance are left to right, Peggy Noon, the Four-of-Hearts; June Sloane, King of Hearts; Veronica Sakoske, Queen; Robert Reilling, the White Rabbit, and Patricia Gillette, Alice. The party was attended by about 100 parents and teachers—Staff Photo

Council Show Tomorrow In Mamaroneck

The technicolor film, "Santa Fe," featuring Randolph Scott and Janis Carter, plus a program of selected cartoons, will be presented tomorrow at 10 A. M. for the Early Bird Matinee at the Mamaroneck Playhouse under the auspices of the Larchmont-Mamaroneck Motion Picture Council.

Doors will open at 9:30 A. M. and police and fire protection will be provided. Tickets may be purchased in advance at the theater box office. Members of PTA units assisting will include Mrs. Walter S. Ficke and Mrs. Harvey L. Elbert, Mamaroneck Avenue School; Mrs. Martin Fox, Barry Avenue School; and Mrs. Richard Eising and Mrs. John Cross, Central School.

Ushers will be Meryl Rivera, Oren Helming, Linda Downing, Mary Rigano, and Gail Nemkov of the Mariner ship, "White Heather"; and Mary Hogan, Angelina Tedeschi, Joyce Kester, Judy Wicker and Jane Muelke of the Camp Fire Girls. Mrs. Norman Waters, Council president, is assisted by Mrs. Erwin N. Rosenblum and Mrs. Ernest W. Otto, cochairmen.

Miriam Saint Warner To Sing At Supper And For Guild Event

Guest soloist Sunday preceding the Second Sunday Forum at the Mamaroneck Methodist Church will be Miriam Saint Warner, soprano, who will offer four selections at the candlelight supper scheduled for 6:45 P. M., with the Wesleyan Service Guild in charge.

Mrs. Dwight Hatch, chairman of the kitchen committee, will be assisted by Mrs. Arthur De Fosses, Mrs. Helen Scherff, Mrs. David Britt and Mrs. P. R. Andrews. Mrs. Albert E. Tuttle is dining room chairman, assisted by Miss Jennie Halsted.

The guest artist, whose mother was one of the famed Smith Sisters appearing as the "Ariel Sextette", will offer "Trees" by Rasbach, "Wind Song" by Dugan, "Take Joy Home" by Basset and an aria, "La Danza" by Rossini. She will be accompanied by Mrs. Fay Welden.

Studied Abroad

After studying at the American Academy of Dramatic Arts, the singer appeared in the theater before spending four years in France and Italy under the tutorship of Perilli of the Conservatorio San Pietro a Maiella in Naples, Ancona in Florence, and Bartholomey in Monte Carlo. She also studied in New York with Romani.

She has appeared in concert tours on the continent and in the United States, as well as on radio. The singer was educated in New York City where her father was a member of the New York Stock Exchange and a recognized authority on finance.

Miss Warner will also entertain Monday evening in the church parlors for the Wesleyan Service Guild at a program for members and guests, featuring the work of the Casa Materna Orphanage in Naples. A brief history of the orphanage, with colored slides shown by Luisa Santi, will be followed by violin solos by her brother, Emanuele Santi of Yonkers, and a group of neapolitan songs by Miss Warner, in costume, assisted by her daughter, Linda.

Debut In Naples

Mr. Santi, born and educated in Naples where his mother was a concert artist, took courses in physical science at the Royal University and was graduated with honors from the Royal Conservatory of Music of San Pietro a Maiella. He made his debut in Naples in 1921 and later appeared in concerts in Italy, Switzerland, Germany and France. Mrs. Welden will again serve as accompanist for the program.

The Casa Materna, largest Protestant orphanage in Italy, cares for 500 children, with the buildings owned by the Board of Foreign Missions of the Methodist Church.

Miss Warner will repeat her Neapolitan program in costume next Friday at a Daniel Warren School assembly.

Forum speaker following Sunday's supper will be Dr. Guy Emery Shipler, editor of "The Churchman", known for his leadership in the battle of religion against discrimination, social evils and international discord. His topic will be "Are There Two Sides to the Question: 'Shall We Send a Diplomatic Representative to the Vatican?'"

MIRIAM SAINT WARNER

Try-Outs Open At Bellows For '1952 Follies'

About 140 children and 50 adults participated in the first try-outs held yesterday and Wednesday at Bellows High School for the forthcoming "Westchester Follies of 1952," according to Philip Distillator of Greenhaven, steering committee chairman.

Try-outs will be continued this afternoon and evening and the first of next week for the student-faculty-parent production slated for presentation April 2 at the Mamaroneck Playhouse. Frank Lloyd of the Jerome E. Cargill organization, "Follies" director, has announced that there is still room for more participants and urges all those interested in stage roles or backstage assignments to attend the next try-outs.

About 50 Mamaroneck residents including 30 Bellows High School students, faculty members James Duggan and Miss Mary Palmer, and Mrs. John Hutchinson, president of the Bellows Community Club, appeared this afternoon on "Club Matinee" over WJZ-TV, on behalf of the "Follies" production.

English Club Reports Presented at Assembly

"Believe It Or Not" reports given in Grade 6C English Club of Central School were repeated yesterday for the intermediate assembly at the school. The reports included "The Empire State Building" by Patricia Hilbert, "Niagara Falls" by Marilyn Hilbert and "The Discovery of America" by Rebecca Sawyer. These were followed by two piano solos, Burgmuller's "Ballade" played by Carolyn Robison, and Rasbach's "Trees" played by Wanda Forte.

Grade 6H students presented a square dance, "Around The Outside." Taking part were Wanda Forte, Carolyn Robison, Diane Dayton, Patricia Moll, Jerry Paonessa, Marc Laguardia, Richard Yarmy and John Mancusi. The band played "Take-Off March" in conclusion. Patricia Moll was announcer for the program.

CANCER GROUP

Fifty-two bed pads and 214 ABC pads were completed Tuesday by the Surgical Dressings Group of the Mamaroneck Cancer Committee at the Mamaroneck Health Center. Volunteers attending were Mrs. John Stein, Mrs. Conrad Henne, Mrs. Charles Warren, Mrs. Martin Miller, Mrs. W. E. Goyne, Mrs. N. L. Lieberman, Mrs. Gabriel Wendel, Mrs. Leo Heithaus, Mrs. Emanuel Titlebaum, Mrs. F. C. Nichols, Mrs. William Johnson and Mrs. Jacob Lutz.

SISTERHOOD TO MEET

Films taken at the 1951 donor luncheon of the Sisterhood of the Westchester Jewish Center will be shown Monday at 8:30 P. M. for the March program of the Sisterhood, at the Center. A display of Passover items will be on exhibit under the cochairmanship of Mrs. Martin Lee and Mrs. Theodore Ruderman. Orders for the articles are due March 14.

QUALITY FLOWERS and SERVICE
House of Flowers
Phone MAmaroneck 9-2522

3 Discussion Groups Scheduled by LWV

"Primaries Come First" will be the subject to be considered at three discussion group meetings slated next week by the League of Women Voters of Larchmont. The first will be held Tuesday at 1 P. M. at the home of Mrs. P. D. Morrison, 58 East Brookside Drive, Larchmont; the second, Wednesday at 1 P. M. at the home of Mrs. John Furth, 26 Shadow Lane, Larchmont, and the third, Thursday evening, March 20, at 8:15 o'clock at the home of Mrs. John J. Dunn, Disbrow House, Larchmont Acres, Larchmont.

Horticulture Forum Will Meet Tuesday

A discussion of selection of garden plants in harmony with interior decoration motifs will feature the first Spring meeting of horticulture forum of the Garden Club of Larchmont Tuesday at 10 A. M. at the home and garden of Mrs. Milton B. Freudenheim, 30 Elm Avenue, Larchmont. Mrs. Frank S. Levi Jr., forum chairman, will lead the discussion, assisted by Mrs. Freudenheim All club members and friends are invited.

WILMARTHS RETURN

Mr. and Mrs. Frank W. Wilmarth of 90 Beechtree Drive, Larchmont, returned last night by plane from a three-week West Indies vacation.

HOME FROM ABROAD

John Fox of 91 Boston Post Road, Larchmont, has returned from Europe aboard the Queen Elizabeth.

Twelfth Annual Dog Show
SUNDAY March 9, 1952
SAW MILL RIVER KENNEL CLUB
County Center Building
White Plains
ALL BREEDS AND OBEDIENCE CLASSES
OPEN 9 A.M. to 8 P.M.
Judging will begin promptly at 10 A.M.

"GOING, GOING, gone" will ring out at the March 22 rummage-bazaar-auction of Mamaroneck-Harrison-Rye Hadazzah at Lawrence Inn, Mamaroneck, when Charles Brouda, Rye auctioneer, pictured above, calls for bids on articles being assembled for auction sale under the direction of Mrs. Samuel Quittman of Mamaroneck, pictured above right. Shown also is Mrs. Harold Garfield of Harrison, bazaar chairman. Proceeds from the event will go to the new Hebrew University Hadassah Medical Center in Israel—Staff Photo

Annual Trip Planned By Fine Arts Section

The annual trip sponsored by the Fine Arts Section of the Mamaroneck Woman's Club will be held Wednesday. A bus will leave the club house at 10:15 A. M. and following luncheon at the Peachtree Restaurant in New York, the group will tour the Metropolitan Museum of Art. Members will view the Oriental rug exhibit, the Harkness Memorial Collection, the costumes in the American Wing and a photograph exhibit. Reservations may be made with Mrs. F. H. Schlapprizzi of 615 Oakhurst Road, Mamaroneck.

JR. LEAGUE REHEARSAL

Members of the Professional Group of the Junior League of Larchmont met last night at the home of Mrs. George S. Squibb Jr., of 1 Locust Avenue, Larchmont, to rehearse a dramatic production of "Hansel and Gretel" scheduled for presentation at the April meeting of the Junior League. Mrs. Theodore Utz of Larchmont presided.

80 Attend Larchmont Assembly Luncheon Meeting At St. John's

Mrs. John W. Moorhead was appointed chairman of the nominating committee of the Larchmont Assembly yesterday at the Assembly's annual mid-Winter luncheon meeting attended by about 80 members in the parish house of St. John's Episcopal Church of Larchmont.

Members appointed to serve with Mrs. Moorhead are Mrs. William E. Simpson, Mrs. Richard Leonard, Mrs. John Worden and Mrs. Burton C. Meighan.

Mrs. Gaston Kipp, president, conducted the meeting, hearing reports submitted by the following committee chairmen: Mrs. G. Crawford Eadie, college group; Mrs. Merrill Compton, senior group; Mrs. O. B. Bromley, junior group, and Mrs. Homer Johnson, contact committee. Mrs. Bromley announced a roller skating party for the junior group to be held March 28. Mrs. Simpson announced the annual Spring luncheon to be held in May at the Larchmont Yacht Club.

Dessert and coffee were served by a committee headed by Mrs. Simpson, following box luncheons provided by members. Assisting Mrs. Simpson, chairman, were Mrs. Leonard and Mrs. A. C. Layton Newsom. Mrs. Frank Buxton and Mrs. John B. Coffinberry poured. Flower arrangements by Mrs. Mansell MacLean featured massed yellow tulips and jonquils, accented with purple.

ACO Alumnae Start Work On Toy Project

WHITE PLAINS—

Lumber and instruction booklets for making self-help toys for crippled children were distributed yesterday to Westchester Alpha Chi Omega alumnae at a luncheon in the home of Mrs. Willis Player.

Mrs. Arthur L. Barton of White Plains, altruistic chairman, explained that the toy project is one which the national sorority has adopted. Finished lacing boards, zipper boards and other toys will be turned in to Mrs. Barton in May.

Mrs. Darrell Nordwall of Larchmont, president, said reservations for the annual luncheon of the Westchester Board of Women's National Fraternities may be made through March 12 with Mrs. Charles B. Gale of 2 Bayberry Street, Bronxville, and that members who wish to help in the crippled children's Easter Seal Campaign work March 19 and 20 should contact Mrs. Barton.

Assistant hostesses for the meeting were Mrs. Donald Lee of White Plains, Mrs. Robert Peyraud of Valhalla and Mrs. Leo Wade of Scarsdale.

Israel Medical Center Benefit Set March 22

Final plans for the rummage-bazaar-auction sponsored by the Mamaroneck-Harrison-Rye Chapter of Hadassah March 22 at Lawrence Inn, Mamaroneck, have been announced by chapter officials. Proceeds will go to the new Hebrew University Hadassah Medical Center in Israel.

Charles Brouda, auctioneer of the Rye Auction Rooms, Rye, has volunteered his services for the evening auction, with Mrs. Samuel Quittman of Mamaroneck, auction chairman, assisting.

Articles suitable for the auction are being accepted by Mrs. Quittman. Reservations for the turkey dinner may be made by calling Mrs. Murray Kirsch. Those with new articles for the bazaar may call Mrs. Harold Garfield, bazaar chairman.

According to Mrs. Murray Shernoff, vice president of the Westchester Region, the original motion to build the new hospital was made a little over a year ago at Hadassah's 36th convention in New York City, the motion originating with the then president of M-H-R, Mrs. Bernard Ross of Larchmont. "The site of land given to Hadassah by the Israel Government," Mrs. Shernoff said, "is just outside Jerusalem and is called Ain Kahern. This will be the location of the hospital, facilities of which will include nursing schools for 150 nurses, 100 medical school students, and clinical, pre-clinical and research laboratories."

Mamaroneck-Harrison-Rye Hadassah has pledged $15,000 for the new delivery room at the medical center slated for construction this Spring. The sum is payable in three years.

Catholic Woman's Club Plans Bridge, Talk

Plans for the monthly bridge of the Catholic Woman's Club of Westchester County, to be held March 25, were discussed at a board meeting at the clubhouse, Pelham Road, New Rochelle, yesterday morning. It was announced that Mrs. Stephen Murphy of Larchmont will chairman the affair.

Guest speaker for Monday's regular monthly meeting will be Miss Amy Thufrelda Staab, who will discuss Passion Play and show slides on scenes in the play.

GUEST FROM CALIFORNIA

Mr. and Mrs. Edward Rossi of the Colony Apartments, Larchmont, have as their guest Mr. Rossi's nephew, Dick Emmons of Beverly Hills, Calif. Mr. Emmons is pianist with Al Donahue's band which opens a two-week engagement next Thursday at the Paramount Theatre, New York City.

COUNCIL PLANS TEA

The Council on Human Relations, educational division of the Guidance Center of New Rochelle, will hold a tea Tuesday at 1:30 P. M. at the home of Mrs. Harold Eisenberg, 92 Elk Avenue, New Rochelle. Chairmen of the committees of the Council will report on their activities with emphasis on community work, and a staff member of the Center will report on the inter-relationship of the Center, the Council and the community. Members of cooperating organizations who contribute funds and services have been invited to send representatives.

Meeting Slated For March 20 At Barry Ave.

Plans for a meeting to discuss the subject of fluoridation of water, to be held March 20, were made yesterday at a meeting of the executive board of the Bellows Community Club, held at Bellows High School with Mrs. John Hutchinson, president, presiding.

The meeting, featuring a panel to present both sides of the fluoridation question, will be held at 8 P. M. at the Barry Avenue School under the joint sponsorship of the Bellows Community Club and the Barry Avenue School Parent-Teacher Association.

Anouncement was made of a nominating committee headed by Mrs. Herbert Livesey Jr., as chairman, composed of Kirk Savage, Mrs. Alfred McKenzie and Mrs. Clayton Rawson, and of the Bellows sportsmen's diner to be held May 10 under the chairmanship of Patrick Hurley.

Board members attending the meeting were William McAloon, principal of Bellows High School; Mrs. Norman Buchanan, Mrs. Walter Heithaus, Mrs. Alvah Small, Mrs. George Bennett, Mrs. Roland Flyn, Mrs. Dominick Santomenna and Mrs. Arthur Karl.

'A Child Went Forth' Scheduled Wednesday

A film entitled, "A Child Went Forth," will be shown Wednesday at 7:30 P. M. in the conference room at Mamaroneck High School for the third session in a series of six in the Child Care Course for Baby Sitters. According to Mrs. Edward Helwig, leader of the Miniheca Horizon Club, now enrolled in the course, the lessons are currently concerned with children between the ages of two and six. The course is being conducted with the assistance of Mrs. John Lyons, former nursery school teacher at Sarah Lawrence College, and Mrs. Gilbert Durbin.

TO ATTEND CONFERENCE

Larchmont Camp Fire will be represented at the National Association Welfare Assembly Tuesday by Miss Marietta Bucklin, a Horizon Club member, who will take part in a conference on "Young People's Participation in Community Affairs."

TRINITY DEAN'S LIST

Alan R. Gurwitt of 19 Iden Avenue, Larchmont, has been named to the Dean's list at Trinity College, Hartford, Conn., for the first semester.

AT CHAMPLAIN COLLEGE

David Greenwald, son of Dr. and Mrs. Isidor Greenwald of 8 Stonyside Drive, Larchmont, has transferred from Bucknell University to Champlain College, Plattsburgh, N. Y.

WEDDING RINGS
14K Gold
5.95 up
BERNER'S
Playhouse Building Mamaroneck

Afternoon Typing Class
A special late afternoon class for high school girls and boys that can be completed before the coming of good outdoors weather. Provides sufficient skill for personal or school use and a sound base for further development. Adults, too.
Westchester Commercial School
150 Main Street NEw Rochelle 2-2744

STILL TIME TO GET THAT EASTER LOOK!
If you have the will . . . we have the way.

Mathilde Bandelier
CONTOUR CULTURE
Under direction of OLA JOHNSON
CALL FOR INFORMATION — MODERATE RATES
365 Boston Post Road LArchmont 2-1707

Bellows Cagers Notch 4th Straight 'Little Three' Hoop Title

Panthers Humble Rye, 47–33, Making 19 Of 25 Foul Shots; Tie For 2nd Place In SWIAC

Putting the heat on with a torrid 19 for 25 at the foul line, the Bellows High Panther courtmen routed Rye's faded Garnets, 47-33 last night before a large crowd at Rye High, thereby wrapping up the East End school's fourth straight Little Three championship and creating a tie with Eastchester for second place in the Southern Westchester League final standings.

The win was the ninth of the season for T. A. Hasley's surging quintet and enabled the Blue-and-Black cagers to go into the Section One Tournament Monday night

FINAL SWIAC STANDINGS

	W	L		W	L
Edison Tech	8	2	Rye	5	5
F. E. Bellows	6	4	Harrison	5	5
Eastchester	6	4	Pleasantville	0	10

with a one-win better than .500 record for the regular campaign.

Rye tried to play it too tight defensively and committed numerous fouls. Bellows, a very fine charity-tossing contingents, kept flipping the one-pointers through the hoop while Rye frustrated itself by flubbing 16 of 21 and thus took a very sound thrashing from the Hasleymen for the second time this year. In Little Three competition, the Panthers won three of four, losing only to Harrison in a tight road tilt. The last time a Bellows team failed to garner the mythical crown, the record books show, was on March 7 of 1947 when Harrison's Huskies put on a fabulous finish to snatch both the SWIAC and Little Three diadems.

Faillace Tops Pointmen

Tommy Faillace came up with another good job for Bellows last night, pacing the victory with 13 points and playing well on rebounds. Angie Evangelista meshed an even dozen points for the winners while Cy Benson and Jack Hasley Jr. chipped in with steady play-making. Johnny McKernan, unheralded in the Rye setup, was the Garnet's only spark this time with 10 points.

Both teams began with man-for-man defenses and the score was deadlocked four times in the first period. Bellows had only one goal but six converted free throws when the knot was 8-8 and Jack Hasley's two long sets gave the Panthers a 12-10 edge at the quarter.

Benson added three fouls at the outset of the second stanza and, after McKernan's jump shot, Faillace poured in a jump shot, a set and a foul, Evangelista hit from underneath while driving hard and Benson canned a foul for eight straight points. That made it 23-12 and it was 25-15 a minute later when the half ended.

Seven Fouls, No Goals

In the third period Bellows went without a basket but made seven fouls and held Rye to three baskets to actually add another point to the lead.

The final period saw Lanny Baird make three points for the winners, Evangelista aimed accurately for four points, Faillace made two more baskets and Pete Lenotti chipped in with a chippie on a neat break. Rye, meanwhile, woke up a bit in the foul-shooting department to make four but the three baskets they added were not nearly enough since Bellows had long since iced the big triumph. Benson was blanked from the field but hit nine times at the foul line.

Panther JVs Nipped

The Jayvee prelim settled the SWIAC Junior Varsity title and Rye took it by a slim 47-45. The Garnets overcame a 20-16 halftime deficit and finished strong, Bob Martin's 22 points pacing them. Bobby Reilling's set shooting gained 17 points for Bellows and Jim DiLorio caged 12. Frosh Charlie Decker also did a standout job for the Panther Cub quintet.

The box scores:

Bellows (47)	G	F	P	Rye (33)	G	F	P
J. Hasley rf	3	1	7	Peay rf	2	1	5
Benson lf	0	9	9	Maine lf	3	1	7
D. Hasley	0	0	0	Rich'dson c	1	0	2
Judd c	0	1	1	Pinto	0	0	0
Baird	1	1	3	Rittaco rg	0	0	0
Ev'gelista rg	5	2	12	DeCario	1	3	5
Calarco	0	0	0	M'K'nan lg	5	0	10
Faillace lg	4	5	13	Valentzas	2	0	4
Lenotti	1	0	2				
Totals	14	19	47	Totals	14	5	33

Score by Periods

Bellows	12	27	34	47—47
Rye	10	15	21	33—33

Referee, Buchanan; umpire, Schechter.

Bellows JV	G	F	P	Rye JV	G	F	P
DiLorio rf	5	2	12	Martin rf	9	4	22
Reilling lf	6	5	17	Lombardi lf	4	0	8
Newbury c	2	1	5	Mode c	1	0	2
Hayden rg	2	0	4	Alley rg	4	3	11
Lyon	0	0	0	L'Beryer	2	0	4
Rawson lg	1	2	4	Benis lg	0	0	0
Decker	1	1	3				
Cronquist	0	0	0				
Totals	17	11	45	Totals	20	7	47

Boxing

By The Associated Press

NEW YORK—Paddy Young, 159, New York, outpointed Ernie Durando, 157¾, Bayonne, N. J., 10.

HOLLYWOOD, Calif. — Keeny Teran, 114½, Los Angeles, outpointed Johnny Ortega, 110½, Alameda, Calif., 10.

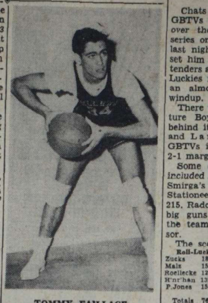

TOMMY FAILLACE
Leading Role in Ninth Victory

Section One Hoop Tourney Opens Monday

Four Class B and two Class C games will be played on four courts Monday as the 18th annual Section 1 basketball tourney gets under way. Class D action begins Tuesday at Ossining High, and Class A competition is set for the County Center in White Plains Friday.

Games scheduled for Monday, with known team records in parentheses, are:

Class B:

Yonkers (9-7) vs. Wappinger Falls at Arlington H. S., Poughkeepsie North Tarrytown (12-4) vs. Arlington at Roosevelt H. S., Hyde Park Eastchester (10-5) vs. Yonkers Commerce and Pelham (7-10) vs. Washington Irving (10-8) at Children's Village

Class C:

Mount Kisco vs. F. E. Bellows and Haldane vs. Croton at Ossining H. S.

Defending champions are Yonkers in Class B and Bellows in Class C.

Baseball Briefs

By The Associated Press

IRVIN TO IGNORE FENCES

TUCSON, Ariz. (AP)—New York Giant cleanup hitter Monte Irvin believes he will improve on his .312 batting average of 1951 this season.

"They are not going to get me swinging for the fences any more," he said. "That's what hurt early last year. When I started meeting the ball wherever it was and letting the hits fall wherever they could, I didn't have any more trouble. I don't care whether I never hit another homer."

Exhibitions Start

By The Associated Press

Baseball's "Grapefruit League" opens today with eight major league exhibition games in Florida, Arizona and California.

Top interest centers in the New York Yankee-St. Louis Cardinal clash at St. Petersburg, Fla. and the New York Giants-Cleveland tilt at Tucson, Ariz. Baseball fans will be watching to see how the world champion Yankees and the National League champs fare.

MARTIN TO TRY FOR 3B

ST. PETERSBURG, Fla. (AP)—Billy Martin has the inside track at the moment for the regular third base job on the New York Yankees.

Manager Casey Stengel said, "Martin played third base for me in Oakland. He says he can play third base up here. I want to see whether he can."

Sports Shorts

BOXING SETUP SCORED

NEW YORK (AP)— A Federal grand jury investigating boxing on a nationwide scale recommended yesterday that the government take antitrust action to end "restraints of trade in the promotion and broadcasting of championship fights."

MIDDLECOFF TAKES LEAD

ST. PETERSBURG, Fla. (AP)—Golfer, Cary Middlecoff of Memphis, Tenn., took a two-stroke lead at the half-way mark of the $10,000 St. Petersburg Open yesterday.

Series Of 602 By Radcliffe Tops Keglers

Chats Radcliffe spearheaded the GBTVs to a 2-1 bowling verdict over the Friendlies with a 602 series on Mamaroneck Rec alleys last night. Radcliffe's 232 finale set him whirling past other contenders and Russ Malz of the Roll-Luckies fell 10 pins short despite an almost equally dazzling 221 windup.

There was one shutout, the Nature Boys supplying the power behind it, while the Roll-Luckies and Landscapers joined the GBTVs in the winner's circle by 2-1 margins.

Some of the other big games included Augie Aloia's 222, Johnny Smirga's 223, Rigano's 220 for the Stationeers, and Marty Fader's 215. Radcliffe and Fader were the big guns by way of celebrating the team's newly acquired sponsor.

The scores:

Roll-Luckies (2)				Stationers (1)			
Zucks	184	183	172	Blind	150		
Mals	157	214	221	Brescia	182	125	134
Roellecke	125	178	181	Alois	150	153	222
H'nr'han	139	182	178	C'tellono	169	189	156
P.Jones	159	188	143	Grabarz	172	115	190
				Rigano		220	148
Totals	764	945	895	Totals	823	802	850

Nature Boys (3)				Jeeps (0)			
Nicolais	162	201	181	Protano	195	146	187
Leone	172		164	P.D'R'rto	170	160	114
Citrone	172	152		G.D'R'to	120	180	155
Fatone	185	158	172	Nicolais	165	170	136
E.Jones	176	172	202	Lambiasi	194	169	193
Silvio		167	164				
Totals	866	849	883	Totals	844	825	785

GBTV'S (2)				Friendlies (1)			
Russell	133	153	197	P'netta	184	171	180
R'dcliffe	204	166	232	C.Lanza	129	180	184
Reed	188	170	179	St'ckman	181	183	171
Clausen	169	174	182	Rigano	208	163	147
Fader	215	179	170	Smirge	153	223	197
Totals	909	842	960	Totals	855	920	879

Fen. Cooper (1)				Landscapers (2)			
Keery	175			R.H'eck	167	187	168
Henning	158	161	163	M'M'hon	188	113	144
H'g'beck	155	192	154	Blind	150		
Starck	175	161	180	O.H'eck	197	158	214
Westphal	127	173	178	P'l'zzolo		139	158
Da'lgren		123	114	J. Smith	163	184	159
Totals	790	810	789	Totals	825	781	843

Junior High's Bowling Club Paid Tribute

The presentation of awards for merit and special tribute to the sponsors—Mrs. Fred Elgeizer and Mr. Thomas Bertino—were made yesterday at Mamaroneck Junior High School by Principal Dr. Helen Halter Long as the MJHS bowling club was honored. Dr. Long also commended Mrs. A. R. Finelli and Mrs. Sidney Levine of the Parent-Teacher Association for their cooperation in making the club so successful and popular.

Small individual trophies consisting of a ten pin on a base were presented to the following: High single score of 176 for semester—Howard Stempel and Roger Schwab; high 2-game series of 313—Matthew Halley; 2nd high two-game series of 310—Kit Rhodes; high average for semester—James Van Noppen; best pin boy in club—Charles Capalbo.

Small gold-plated engraved loving cups were presented by Mrs. Elgeizer to each member of the winning team with 13 wins, 7 losses: Don Moeller, David Wulp, Bruce Thomsen, Louis Lopreato, and David Klein, captain of "Screw Balls." Honorable mention went to the following "runner-up" teams with 12 wins and 8 losses: Lucky Strikes — George Felton, June Benedict, Roger Schwab, Dolores Feely, and Jerry Donofrio, captain; Wolverines—Robert Farrell, Bill Kendrigan, Arnold Margolius, Andy Stevens, and Howard Stempel, captain.

All the cups were donated by Mr. Milton Forman, manager of the Larchmont Bowl where the teams play each Tuesday.

Sports Calendar

TODAY
Basketball
Fifth annual SWIAC All-Star game at F. E. Bellows High School Gym, 8 PM.
YMCA-Church League games at Huguenot YMCA, New Rochelle.
TOMORROW
Yachting
Frostbite dinghy races at Larchmont Yacht Club, 1 PM.
MONDAY
Basketball
State Section One Tournament starts: Bellows vs Mt. Kisco at Ossining High, 7:30 PM. Croton vs Haldane at 9 PM.
Junior Rec games at Mamaroneck Avenue School; Phytons vs Hot Shots, Beavers vs Spartans.
Bowling
Major League matches, Larchmont Bowl, 8:30 PM.
Businessmen's League matches, Mamaroneck Rec, 8:15 PM.

CHUCKERS PLEASE CHUCK

MIAMI, Fla. (AP) — Brooklyn Dodger Manager Chuck Dressen is highly pleased with the newcomers on his pitching staff.

"We are much stronger in pitchers than a year ago," Chuck said. "Fellows like Ben Wade, John Podres, Billy Loes, Bob Alexander, John Rutherford and Joe Black are better looking than any new men we asked to camp last year."

GAME CAPTAINS Pete Maine (left) of Rye and Jack Hasley, Jr. of Bellows mitt each other at Rye last night after the Panthers clinched the Little Three crown and moved into a tie for second in the final SWIAC standings. If Rye had won, there would have been a triple-tie for the mythical Little Three crown and the Southern Westchester League runner-up deadlock with Eastchester would have gone to the Garnets. —Staff Photo

Tourney-Bound Gaels Derailed By Brooklyn

Iona College's tournament-bound Gaels had their five-game winning streak rudely snapped by Brooklyn College, 59-57, last night at Brooklyn. The Gaels close their regular season with a 16-9 record, but start play in the National Catholic Invitation tourney at Troy on Saturday, March 15.

Iona started well, leading by 18-16 in the first quarter, but the Kingsmen came along to tie the score at 34-34 at the half. Brooklyn spurted to a 49-45 lead in the third quarter that the Gaels very nearly offset in the last period.

Dave Budin, a freshman, sank two field goals in the final minute to clinch the game for Brooklyn, which winds up with an 8-6 record.

Another bit of bad news for the Gaels was that St. Francis beat Iona in the regular season. Marquette was announced as the sixth team in the 12-team tourney.

Red Roberti was Iona's high scorer with 16 points, and Big Bob Santini had 13, but Dave Budin of Brooklyn was high for the night with 17.

The loss was definitely an upset for Iona, which had been favored by nine points. Aside from Roberti, who had seven field goals, the Gaels didn't show much from the floor. Santini was working well around the pivot, but made only five out of nine free throws.

Their ten-day layoff, caused by the cancellation of the St. Francis game, may have hurt the Gael markmanship. Their foul shooting, 15 out of 24, for a .625 percentage, was not as bad as their shooting from the floor. Brooklyn had them in that department, with 24 field goals to 21. The scores:

Iona	G	F	P	Brooklyn	G	F	P
Roberti	7	2	16	Budin	5	7	17
Santini	4	5	13	Wax	6	3	15
Lyons	3	2	8	Wilson	4	0	8
Chiamulera	2	2	6	Lanigan	4	0	8
Guerin	1	3	5	Ritchie	2	1	5
Padian	2	0	4	Flam	2	0	4
McCarvill	1	1	3	Wallrap	1	0	2
McIvor	1	0	2	Greenberg	0	0	0
Pischl	0	0	0	Katzman	0	0	0
Totals	21	15	57	Totals	24	11	59

BUTCHER BOWLS 538 IN ST. THOMAS LOOP

The men's kegling matches on St. Thomas's Church alleys last night resulted in split-decision wins for the Lions and Panthers in the weekly pin program. The Panthers staged a comeback to take their tilt while the Lions won in alternate games.

Alan Butcher's 538 pins at anchor for the Panthers was the top triple, followed by Roy Zimmerman Sr.'s 531 for the Lions. Zimmerman took single honors with an even 200 opening game.

The scores:

Leopards (1)				Lions (2)			
V'Minden	142	194	152	Vitetta	120	125	139
[illegible]	[illegible]	[illegible]	[illegible]	Julier	156	143	130
Skinner	107	111	104	Zimm.Sr	200	170	161
[illegible]	[illegible]	[illegible]	[illegible]	A. Labru	145	137	165
Totals	561	650	577	Totals	621	575	595

Panthers (2)				Tigers (1)			
J.Young	132	173	145	S. Labru	171	130	170
Aitken	159	158	178	Fashay	182	155	132
Blind	140	140	140	Abrami	152	157	136
Butcher	174	185	179	Blind	140	140	140
Totals	605	656	642	Totals	645	582	578

Pro Basketball

By The Associated Press

NBA

Milwaukee 75, Fort Wayne 74.
Indianapolis 81, Syracuse 76.

WHITE PLAINS' WIAA basketball champions, who last night closed their 16-game regular season without a defeat by trouncing Roosevelt, 67-55, celebrate after the triumph by carrying coach Glenn Loucks across their locker room at White Plains High School. The Tigers are the first unbeaten WIAA titlists in more than 20 years. The unbeaten season was the first for Loucks and the first for White Plains — Staff Photo by Jim Nevins

White Plains Cagers Score Perfect Mark

WHITE PLAINS—

Coach Glenn Loucks' White Plains High Tigers returned to their cage last night licking their chops, after completing the school's first undefeated basketball season in 20 years.

Victim of the talented Tigers last night was Roosevelt High of Yonkers, which fell 67-55 before a roaring, standing room only-throng on the Tiger court.

The win gave the Plainsmen a 16-0 record for the season, best in the 18-year reign of coach Loucks. And it also stretched their two-year string to 24 straight. The Tigers won their last five regular season games and added three tournament wins for eight straight last year.

The WIAA champs, who have won the league crown 11 times in the past 15 years, will appear in the State Section 1 tourney at the County Center next Friday and Saturday night.

After Dean Loucks, son of the coach, pushed in a layup to send the Tigers out front, 12-10 at the six-minute mark, Roosevelt never was in contention again. White Plains led, 37-24 at halftime.

Ron Bratches paced the triumph with 16 points, although scoring honors went to Roosevelt's Ed Turer with 27, on seven goals and 13 fouls.

White Plains' last setback was to New Rochelle last season, 57-56. The school also lost by a point, 47-46 to Yonkers last year. The Tigers have won 30, lost two in the past two campaigns.

Speed Skate Is Scheduled For Playland

RYE—

Outstanding skaters from New York, Connecticut and New Jersey will compete tomorrow night in the annual Tri-State speed skating championships at the Playland Ice Casino.

Qualifying heats will start at 5:45 P. M.

A number of Westchester skaters will compete for the divisional championships being placed on the line by the sponsoring Middle Atlantic Speed Skating Association.

As an added feature, members of the Rye Figure Skating Club, who will present their annual Ice Carnival next Saturday night at Playland, will appear in special exhibitions during the lull periods.

Among the figure skaters slated to appear are fourteen-year-old Richard Swenning of Port Chester, thirteen-year-old Barbara Boschen of Mount Vernon, Bobby Goodfellow Jr. of Port Chester and Prudence Milton and Judiane Swenson of Greenwich.

THOMPSON LEADS EDISON

MOUNT VERNON—

Led by an 18-point clutch performance by little Nat Thompson, Edison Tech won its ninth victory in the 25th city championship basketball game yesterday, defeating A. B. Davis, 45-34.

M.H.S. Quintet Loses To Purple In Finale

The Mamaroneck High cagers, battling to wipe out the memory of some very unsatisfactory basketball performances, wasted 23 minutes of fierce resistance on the Junior High court here last night in gently yielding to the giant-sizer New Rochelle quintet, 51-42, in the regular season finale for both clubs. The Tigers, for the second straight outing, had a golden opportunity to upset one of the circuit's largest schools but tossed away the game for their 13th setback of the year.

New Rochelle's only two genuine cagers, Lou Brown and Don Zack, fouled out along with

WIAA STANDINGS

	W	L		W	L
White Plains	14	0	Gorton	6	8
New Rochelle	11	3	Davis	5	8
Roosevelt	8	6	Mamaroneck	3	11
Yonkers	6	7	Port Chester	2	12

Tuesday—Davis at Yonkers.

gawky Leroy Scott when Mamaroneck was still very much alive in the contest, but the home squad once again did not capitalize. The result gave the Purple Wave its 12th win against five setbacks for the campaign while the Tigers won only five of 18, blowing several similar decisions when the chips were down.

Mamaroneck never led in the contest but in the third period it looked as if they might finally overhaul the Huguenots, who made up for lack of polish with an abundance of height. Scott, the biggest man on the floor at 6 feet 6 inches, fouled out with his squad on top by a shaky four points, and Zack committed his fifth personal a minute later. Brown, who is without question the most dangerous shot on the Purple squad, stayed around to help the Huguenots widen the lead to 43-30 and then he too was whistled off.

The loss of those three key New Rochelle men failed to inspire the Mamaroneck charges and Rocky Ciraco's squad went down to another defeat without putting up much of an argument.

Brown's Jump Shots Timely

The Huguenots had just about a one-man attack in the first quarter as Brown bagged three goals and meshed four fouls to score all but three points in a 13-8 lead. Tony Donato and Don Caparrotta hit twice apiece for Mamaroneck in that session and they each connected once again as the deficit was cut to 18-16. Brown got a goal on a fast break but then picked up his fourth personal foul and was lifted from the game as a precautionary measure.

Dave Van Allen and Al Mitlehner had been doing what little rebounding Mamaroneck could against the much taller visitors and Jack Sparrell chipped in with three points as the count progressed to 22-20 with a minute left in the half. Scott then dunked two baskets to one for Caparrotta for a 26-22 score at halftime.

Van Allen made six of the first seven MHS points in the third period as New Rochelle pulled away to 33-27 but then Scott had to leave. Mamaroneck did not step in and Zack hit with a jump shot before he too was forced to call it a night. John Finneran made a foul for the Tiger quintet but Skip Martin, Brown and Sam Marcel made buckets prior to Brown's fifth infraction.

Instead of coming back, the Tigers went six minutes without making a point as the wear and tear of numerous tough breaks through the season broke their spirit in the stretch of the final game.

The Jayvee tilt also was taken by New Rochelle but Whitey Kaufmann of Mamaroneck was the top performer with nine points.

The box scores:

N. Rochelle	G	F	P	Mamk.	G	F	P
Brown	5	4	14	Mittlehner	0	2	2
O'Rourke	1	2	4	Sparrell	3	3	9
Marino	0	0	0	Donato	2	1	5
Zack	3	2	8	Howell	0	0	0
D'Ermes	0	0	0	VanAllen	2	9	13
Scott	2	0	4	Caporrotta	4	2	10
Prагerson	2	3	7	Wallace	0	0	0
Mecca	1	2	4	Finneran	1	1	3
Martin	4	0	8				
Marcel	1	0	2				
Totals	19	13	51	Totals	12	18	42

Score by Periods

New Rochelle	13	26	39	51—51
Mamaroneck	8	22	30	42—42

N. R. JV	G	F	P	Mamk. JV	G	F	P
Bonnette	2	3	7	Carducci	2	1	5
Fink	2	0	4	Maccrone	0	0	0
Arnow	1	0	2	MacCauley	0	4	4
Bergendorf	2	1	5	Muench	0	2	2
Telesco	0	0	0	Iannerelli	0	0	0
Dwarte	0	0	0	Hill	0	3	3
Anderson	1	0	2	Kerr	0	0	0
Fiorito	3	2	8	Heede	0	0	0
Correole	1	1	3	Kaufman	3	3	9
Doyle	0	0	0	Carpino	0	0	0
McGill	1	1	3	Gunsolus	0	0	0
Greenwald	0	2	2	Warren	0	0	0
Gallo	0	0	0	Johnson	0	0	0
Totals	13	10	36	Totals	5	13	23

Score by Periods

New Rochelle JV	8	17	28	36—36
Mamaroneck JV	5	11	18	23—23

Stepinac Rallies Over Mount In PPSAA Tournament, 50-44

WHITE PLAINS—

Archbishop Stepinac scored 14 straight points in the fourth period here last night to down Mount St. Michael of the Bronx, 50-44, for the Class A championship and Concordia Prep of Bronxville rolled over the New York Deaf, 53-33, to cop the Class B title in the Westchester Private - Parochial School Tournament at the County Center.

Tonight the Class C championship will be decided between Irving School of Tarrytown and Edgewood School of Greenwich. Stepinac, the only successful title defender, will try to retain its Open title when it takes on Concordia Prep in the second game at 8:45 P.M.

The Crusaders of Stepinac were apparently on their way to defeat in the fourth period with the score 42-36 when the Crusaders began their 14-point splurge. Pitch tallied seven points in the string and wound up high scorer with 26, two more than the Mount's Jim McGuire.

New York Deaf failed in its defense of the title as the Clippers of Concordia romped after the first period. The Deafmen, who had played the three previous nights, had no luck with their shots or on the backboard and after leading 12-11 late in the first fell behind 16-14 at the period and 32-20 at the half. Art Brown paced the winners with 25 points while Francis Cullinan and Angelo Capozzi each made 10 for the Deaf.

Mexican Boxer On Center Card

WHITE PLAINS—

Mexican lightweight Raul Esqueda meets Billy Hazel of the Bronx and Alex Fimbres, Pheonix featherweight tackles Charley McGarrity of Brooklyn in the cofeatures at the County Center Tuesday night.

The twenty three year-old Esqueda has won 36 of 43 pro starts with eight kayos along the route.

Two sixes and two fours will round out the weekly card.

School Basketball

Yesterday
Barnard 43, Woodmere 21.
Bellows 47, Rye 33.
Edison Tech 45, Davis 34.
Gorton 64, Port Chester 62.
Harrison 65, Pleasantville 46.
Hastings 66, Peekskill 61.
New Rochelle 51, Mamaroneck 42.
Pelham 53, Eastchester 45.
Scarsdale 57, Bronxville 47.
Wash. Irving 49, North Tarrytown 44.
White Plains 67, Roosevelt 55.

PPSAA TOURNAMENT
Concordia Prep 53, NYSD 33—Class B final.
Stepinac 50, Mt. St. Michael 44—Class A final.

GUAD'S 531 PINFALL TOPS LADIES LEAGUE

Dot Guad bopped 531 pins and Ethel Heyer downed 528 as the Cabbies scored an impressive shutout in last night's Ladies League boyling tiffs at Larchmont Rec. The Towncos also found the shutout pattern while the Atinas and Movers settled for 2-1 successes.

Guad's 531 was the peak pinfall of the four matches and the 210 second game stood as top single when the last ball had disappeared into the pits. Heyer's top one-game tally was a fine 203.

Other series scores that got past the 500 mark were Nancy Fortunato's 510 and Betty Blume's 502. Visich of the Atinas fell one pin short of the half-grand mark.

The scores:

Peter Pans (1)				Movers (2)			
Blind	137	137	137	S'nders	112	137	133
C'nnolly	156	147	183	McHenry	114	126	126
Hubbard	118	143	144	Librandi	193	167	136
Holscher	129	159	137	Stein	176	166	125
Totals	540	586	601	Totals	595	596	520

Florists (0)				Towncos (3)			
Morgan	126	126	144	Blind	137	137	137
E. Valle	147	119	127	Sahlberg	120	122	115
Blind	127	127	127	B. Ruch	128	115	183
H. Hayes	114	151	178	E.Foster	171	169	146
Totals	514	523	576	Totals	556	543	581

Friendly Femmes (0)				Cabbies (3)			
Blind	143	143	143	T.Finger	150	148	131
Gronberg	114	137	119	Mary Lib'di			138
Miller	125	128	147	D. Guad	155	210	166
Blume	149	176	177	E.Heyer	151	174	203
				Blind	120	120	
Totals	531	584	586	Totals	576	652	638

Atinas (2)				Dom's Four (1)			
O'D'nell	159	166	157	K. Flora	132	161	144
Visich	178	131	190	Rainaldi	138	137	150
Nichols	148	139	153	Fort'nato	142	182	186
Castaldo	142	139	174	F. Lanza	141	152	163
Totals	627	575	674	Totals	553	632	643

VIRGIL

By LEW KLEIS

THIMBLE THEATER

Starring Popeye

AAUW Group To Hear Talk By Hollander

Some of the miraculous escapes of a secret agent behind enemy lines will be recounted by Maj. Arie D. Bestebreurtje when he speaks before the Westchester Branch, American Association of University Women, at 1 P.M. Tuesday in the Bronxville Public Library. He resides at 933 Washington Avenue, Pelham.

Maj. Bestebreurtje has just returned from his annual trip to Europe and will include in his talk his observations on the progress being made on the continent toward rearming and uniting the Western European powers.

The speaker, who was born in Rotterdam, escaped from the Nazis in 1941 by way of France, Spain and Portugal. He made his way to the United Kingdom where he served with the Royal Netherlands "Princess Irene" Brigade.

In 1943 he volunteered for Special Forces, European branch of OSS and carried out several missions in enemy territory, two by parachute.

As general staff officer in Berlin and Frankfort, Maj. Bestebreurtje traveled extensively behind the Iron Curtain. Besides his war record, he has achieved recognition as an international relations scholar, analyst on European affairs and author of "Legal Status of Exile Governments."

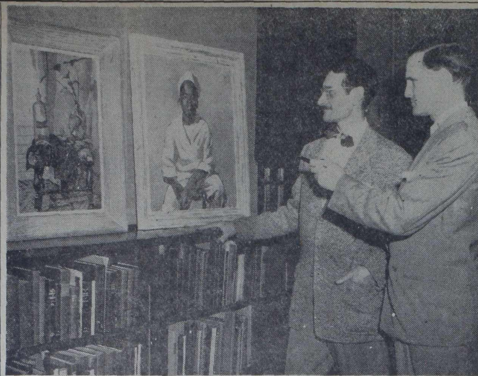

MUTUAL ADMIRATION for each other's paintings is expressed by Edmond Fitzgerald, left, and Alan Glicksman, both of Larchmont. The two artists are among the exhibitors at the New Rochelle Art Association display currently at the Fine Arts Room of the New Rochelle Public Library. Painting shown at left is Mr. Fitzgerald's "Still Life" and at right is "Sea Scout" by Mr. Glicksman. Other NRAA members represented in the exhibit are Charlotte Whinston, Dermot Gale, Charles Kinghan and George Russin. The group's next show, to be devoted to handicrafts, will be on display next month. —Staff Photo

Student Body At Murray In Gym Exhibit

The entire student body of Murray Avenue School took part last night in a gymnastic and dancing exhibition on the stage of the school auditorium, following the PTA meeting. A large audience of parents and friends attended.

Featured on the program were square dancing and several specialty numbers, including Indian dances, baton twirling, a Charleston exhibition, and an extensive tumbling routine.

In addition to those previously named, children who performed as tumblers were Jill Allerton, Joan Smith, Roberta Noble, Marcia Madey, Frances Murphy, Jeannette Heiligman, Deidre Burnstine, Susan Smalley, Gail Simons, Mary Jane Wall, Joan Wright, Ann Suydam, Susan Goldstein and Ricky Greene.

Also Dorothy Buck, Peggy Morrison, Anne Swicegood, Alice Hayman, John Brunner, Peter Ware, Steve Curtis, Marc O'Brien, Tim Huff, Wilkie Simpson, Michler Bishop, Douglas Elliott, Vito Sinopoli and Greg Marquis.

The program was prepared and directed by James Smith and Miss Esther Hileman, physical education teachers at the school. Mrs. John M. Elliott, president of the PTA, introduced the program.

Marymount Students Plan Lenten Show

TARRYTOWN—

The Freshman Dramatic Club of Marymount College has selected "Fabiola" for its annual Lenten presentation. The play will be given at 8 o'clock next Wednesday night in Spellman Auditorium, under the direction of Louis Tanno of the dramatics department.

Two of the leading parts will be taken by Tarrytown girls. Lady Agnes, Fabiola's Christian cousin, will be portrayed by Miss Sheila Clune, daughter of Mr. and Mrs. William Clune of 116 Tappan Landing Road; and Fabius, Fabiola's father, by Miss Helen Ott, daughter of Mr. and Mrs. Herman Ott of 110 Martling Avenue.

The pagan maiden Fabiola will be interpreted by Miss Barbara Treacy of Bloomfield, N. J.

DAUGHTER TO GREENLEAFS

A first child and daughter, Lynne Alida, was born yesterday to Mr. and Mrs. C. James Greenleaf of 9 Devon Road, Larchmont, at United Hospital, Port Chester. Mrs. Greenleaf is the former Alida H. Reinhardt, daughter of Mr. and Mrs. William B. Reinhardt of 48 Stuyvesant Avenue, Larchmont.

Ebby says—

i LIKE to sell Insurance!

If I'd lived a few centuries ago (and knew how) I just *might* have been an armormaker, shaping metal coveralls to protect my clients against surprise attack.

But, I'm living *today*. So, I shape *insurance protection*, instead. It's a lot more important than any suit of armor ever was!

Are YOU Properly Covered?

Everett T. Houghton

("Ebby")

603 East Post Road — MAmaroneck 9-5100

Haydn 'Apothecary' Prescribes For Blues In Club Performance

Fast relief for end-of-Winter blues was provided yesterday in a prescription compounded of Haydn music, infectious singing and witty libretto by a group of New York artists in the first concert performance in English of "The Apothecary" for the Music Department of the Woman's Club of Larchmont.

Staged before a sizeable audience in the Larchmont Avenue Church house, the production introduced four personable young singers whose talents were admirably tailored to the roles they sang in the one-act opera by Joseph Haydn.

The English version by William Kaye was full of Gilbertian jabs of wit and cleverly turned phrases in present-day idiom which fitted the effervescent Haydn score as neatly as if the 16th century composer and Kaye were a working 20th Century Gilbert and Sullivan team. Observations like "Drug stores are bores," "What a waste of motions grinding portions," and "I will say again, generals don't understand their own campaign," were typical of the Kaye lines sung with tongue-in-cheek aplomb by the artists.

The reality of the apothecary shop and its romantically entangled staff, achieved without scenery or costumes, was due in large measure to the expert direction of Fritz Kramer, noted pianist- conductor, who also contributed a first-rate performance of the score at the piano.

Irresistible Hero

Lawrence Chelsi in the baritone role of Mengone, the apothecary's assistant, was easily acceptable as the winning contender for the hand of Grilletta, beautiful keeper of the apothecary's books. In looks and voice, Mr. Chelsi was an irresistible hero. Grilletta as sung by the attractive, talented Betty Wolf, soprano, left no doubt in the audience's mind as to why all three men in the opera were in love with her—Mengone, Volpino, the customer, and Sempronio, the apothecary. Despite romantic mixups, hairbreadth dodges and mistaken identities, Grilletta finally wound up in the arms of her true love, Mengone, of course.

The pleasing bass voice of Gordon Meyers and his humorous interpretation of the news-hungry, adventure-minded Semproni, won for the role appreciative audience response. Carey Sparks as Volpino impressed with his refreshing tenor voice and the sanctimonious edge he gave to Volpino's pursuit of Grilletta and his impersonation of a Turkish ambassador in an attempt to lure Sempronio from the shop. Members of the Sub Debs and the Evening Section of the Woman's Club appeared briefly as a chorus in the opera.

The program opened with an appealing performance of Mozart's "Fantasy in C Minor" by Mr. Kramer. Mr. Chelsi then offered a group of three numbers including "Aprile" by Tosti, "Viele Faden Gleiten," by Wolff and "Romance" by Debussy. As an encore he sang Massenet's "Ouvrez tes yeux bleues." The warmth and joyousness of his performance were especially appreciated by his listeners. Mr. Kramer accompanied at the piano.

Mrs. Charles Kitchell, music department chairman, introduced the guest artists and gave a helpful resume of the opera's story. Programs were printed by Don Chatfield and Peter Wendell.

Miss Woodward Speaks

Preceding the opera performance, the Literature Department at its morning program presented Elizabeth Woodward, editor of the Sub Deb column of the Ladies Home Journal for 16 years.

Introduced by Mrs. Paul Schoepflin, department chairman, Miss Woodward, in private life Mrs. Philippe Magdelain, a Westchester resident and mother of two young children, called her talk "I Write In Spite Of." She described her life as a busy mother and housewife, who continues her column writing career at home, answering many letters daily. The speaker, author of three books and a nationally syndicated newspaper column entitled "Elizabeth Woodward Says", told of her start as secretary to the fashion editor of the Journal and her subsequent success on the magazine.

A review of "Jefferson Selleck" by Carl Jones was presented by Mrs. Harold J. Meyer preceding Miss Woodward's talk. —A.L.

Middlebury Alumnae To Hear Chaplain

NEW YORK — Miss Dorothy Laux of Bronxville, will preside at a meeting of the New York-New Jersey Middlebury College Alumnae Association next Tuesday night at 7:30, at the American Association of University Women's rooms, 111 East 37th Street.

The speaker will be the Rev. Charles P. Scott, chaplain at the college.

QUALITY FLOWERS and SERVICE

House of Flowers

Phone MAmaroneck 9-2522

Guild President To Appear On Club Matinee

Plans for a dessert bridge and fashion show April 24 were discussed last night at a meeting of the Ladies Guild of Holy Trinity parish in Holy Trinity School hall, with Mrs. John W. McGrath, president, presiding. The Rev. Bartholomew Singleton led the opening prayer.

Mrs. McGrath announced that the Guild will take part in a Day of Recollection Sunday, March 23, from 4 to 7 P. M. She also informed members that the Guild has been invited to participate in "Mamaroneck Day on Club Matinee" March 20 and that she herself has volunteered to appear on the TV program.

Guild members interested in attending the "Free Lunch" March 17 at the Mamaroneck Woman's Club were asked to contact Mrs. Albert Herman.

Following the business meeting a film entitled, "You Can Change the World," was shown, depicting the Christopher movement of which the Rev. James Keller, M.M., is director. Mrs. Joseph O'Neill led the closing prayer.

The next scheduled Guild meeting will be held April 4.

REEL NEWS in the making from camera to movie screen was described last night by Gregory Abbott of Larchmont, well known as "The Voice of Paramount News," pictured above left, for a joint meeting of the Doubles Club of St. John's Episcopal Church of Larchmont and the Couples Club of the Larchmont Avenue Church. Dinner preceded the meeting at the Larchmont Avenue church house. Shown with Mr. Abbott are, left to right, Mrs. Arthur Brown and Mr. Brown, dinner chairmen of the Couples Club, and Mrs. Abbott. —Staff Photo

FORTY YEARS of Scouting will be celebrated tomorrow at an open house at the White Plains Girl Scout House at Ridgeway, from 3 to 6 P. M. Old uniforms will be featured in a fashion show scheduled for 4:30 P. M. Pictured above are members of the White Plains Council in a preview of early-day Scout fashions. Standing left to right are Mrs. Harold Flinn, treasurer; Mrs. Alfred Wyman, services advisor, and Mrs. J. Arthur Schier, commissioner. Kneeling axe in hand by the log is Mrs. Herbert Fischgrund of Larchmont, executive director. Parents and friends are invited — Staff Photo

Mr. Jacobson Is Engaged To Norma Fabian

The engagement of Miss Norma Carol Fabian to Paul Jacobson, son of Mrs. Harry Jacobson of Brooklyn, and the late Mr. Jacobson, and a brother of Dr. J. J. Jacobson of Greenhaven, has been announced by her parents, Mr. and Mrs. Simon H. Fabian of 625 Park Avenue, New York City, and Premium Point, New Rochelle.

Miss Fabian is a graduate of the Dalton School in New York and Mount Holyoke College.

Her fiance attended Tulane University where he was a member of Zeta Beta Tau Fraternity. During the last war he served as a lieutenant (j. g.) in the U. S. Naval Reserve, stationed in the Pacific Theater.

The wedding will take place in June.

Larchmonter Alternate For DDD Parley

SCARSDALE—

Mrs. Richard Swyers of Scarsdale was elected president of the Westchester Alliance of Delta Delta Delta, following a luncheon yesterday at the home of Mrs. John Roberts, 40 Tunstall Road.

Mrs. William Edwards of New Rochelle and Mrs. Ray L. Johnson of Scarsdale are vice presidents; Mrs. Russell Johnson of White Plains, recording secretary; Mrs. Raymond Faiola of Larchmont, corresponding secretary; and Mrs. J. D. Towe, of Scarsdale, treasurer.

Mrs. Swyers and Mrs. William R. McConnell of Larchmont are delegate and alternate, respectively, to the Delta Delta Delta national convention in Sun Valley, Idaho, June 19 to 24.

Mrs. Oscar A. Olson, Mrs. Howard L. Stackhouse and Mrs. Daye W. Follett assisted the hostess.

The annual dessert bridge will take place Friday, April 4, at 1 P. M. in the Greenville Community Church, Central Avenue at Old Army Road. Proceeds will go to the national Delta Delta Delta scholarship fund. Mrs. Norman D. Nichols of Scarsdale chairman, is assisted by Mrs. Harold J. Dunlap of New Rochelle and Mrs. James L. Atherton of Larchmont.

GARDEN CLUB BOARD

The executive board of the Garden Club of Larchmont will meet Tuesday at 9:30 A. M. at the home of Mrs. G. E. Stewart, 2 Highwood Way, Larchmont.

MISS NORMA FABIAN —Raymond K. Martin

JEAN A. LAUGHLIN —Gallaher Studio

Jean Allison Laughlin Engaged To Stephen Moulton, Yale 1952

Mr. and Mrs. Francis B. Laughlin of 569 Shore Acres Drive, Mamaroneck, have announced the engagement of their daughter, Miss Jean Allison Laughlin, to Stephen Moulton, son of Mr. and Mrs. Francis S. Moulton of Boston, Mass.

Miss Laughlin is a graduate of the Northfield School and the Berkeley School. She is associated with Pathescope Productions of New York.

Mr. Moulton, a graduate of Milton Academy in 1948, is a senior at Yale University where he is a member of Delta Kappa Epsilon Fraternity, the Glee Club, Whiffenpoofs and Berzelius.

Miss Sarah Hitchcock Is Bride Today Of G. Winston Suddell

Miss Sarah Hitchcock, daughter of Mrs. Henry Booth Hitchcock of Boonton, N. J., and the late Mr. Hitchcock, becomes the bride today of G. Winston Suddell, son of Mr. and Mrs. George Suddell of 6 Forest Park Avenue, Larchmont.

The 3 P. M. ceremony is being performed in the Church of the Transfiguration (Little Church Around the Corner) New York City, with the Rev. Dr. Randolph Ray, rector, officiating. A reception will follow at the Prince George Hotel.

Given in marriage by her brother, James J. Hitchcock of Washington, D. C., the bride is wearing an informal white ballerina gown and carrying an old-fashioned bouquet centered with white orchids. Her only attendant, Miss Jo Ann Loverud of Washington, D. C., is dressed in a blue ballerina-length gown.

Fred Kellogg of Larchmont is best man and ushers are Joseph Cisar of Larchmont and Jack DuBois of New Rochelle.

Folowing a wedding trip to Bermuda, the couple will make their home at 305 Sixth Avenue, Pelham.

The bride, who has recently been with the State Department in Washington, was born in Nagasaki, Japan, and attended the American School in Tokyo, and was graduated from Syracuse University. She is a member of the Society of Federal Artists and Designers, Washington, D. C.

Mr. Suddell, a graduate of Mamaroneck High School, attended Syracuse Universtiy and was graduated from the Wharton School of the University of Pennsylvania. He is a member of Mu Chapter, Phi Sigma Kappa fraternity, the Larchmont Men's Club, the Larchmont Avenue Church, the Larchmont Auxiliary Police and is treasurer of the Shoe String Players, local college-age amateur theatrical group. He is employed in the accounting department of the Columbia Broadcasting System, New York.

Program Told For Meeting Of Jr. League

Guest speakers Tuesday for the March meeting of the Junior League of Larchmont, scheduled for 9:30 A. M. at the Larchmont Yacht Club, will be Ralph W. Gwinn, Republican member of the House of Representatives, and Mrs. Julia L. Crews, vice chairman of the Westchester Democratic Committee.

Mr. Gwinn will discuss "Ways in Which Delegates Are Selected for the National Convention" and Mrs. Crews will speak on "Primaries and Your Part in Them."

H. L. Werners To Tour Israel And Continent

Mr. and Mrs. H. Levy Werner of 277 Rockingstone Avenue, Larchmont, are leaving today by plane for Paris where they will stop briefly before embarking on a three-month study trip in Europe and Israel.

Head of the Werner Textile Consultants firm, with offices in New York City and at 1889 Palmer Avenue, Larchmont, Mr. Werner will visit textile industries, textile machinery manufacturers, mills and research institutes abroad.

From Paris the Werners will go to Arosa, Switzerland, for two weeks, returning to the French capital to board a plane for Israel where they will spend 10 days touring the country. They will fly to Italy for visits to Rome and Milan, attending the International Trade Fair in Milan. After a few days on the Riviera, the Werners will return to Switzerland for the Swiss Iudustries Fair in April. They will then go to Paris, Roubaix, and Lyons, attending the International Trade Fair in Lyons before visiting Oslo, Norway.

From Oslo they will proceed to London and Birmingham and will visit the British Industries Fair prior to sailing May 16 for America on the French liner Liberte. They expect to arrive home on May 22.

Yanow is Accepted At MIT in Boston

Theodore Yanow, son of Mr. and Mrs. Henry R. Yanow of 6 Walden Lane, Greenhaven, has been accepted at Massachusetts Institute of Technology in Boston, Mass., and will enter in September, following his graduation in June from Bellows High School. Secretary of the Honor Society, to which he was elected his junior year, Yanow is a member of the Photography, Projection, Boys Glee and Chemistry Clubs at Bellows, the band and yearbook staff, and served on the sophomore hop committee. Secretary of the AZA of the Westchester Jewish Center, he attended last Summer's intergroup conference sponsored by the National Conference of Christians and Jews.

GARDEN GUILD MEETS

A slate of officers for 1952-53 will be presented Monday at 1:30 P. M. at a meeting of the Larchmont Garden Guild at the home of Mrs. Max Jellinek, 36 Monroe Avenue, Larchmont. A horticulture round table discussion will follow, led by Mrs. Harry Lipton, horticulture chairman.

'Sweet Sixteen' Party For Barbara DeMarco

Barbara DeMarco, daughter of Mr. and Mrs. A. D. DeMarco of 167 Washington Street, Mamaroneck, was honored yesterday at a "Sweet Sixteen" birthday party.

Guests attending included Patricia Irving, Mary Piacenti, Letitia Garufie, Angela Leone, Virginia Andrews, Marion Cheung, Vie Merolle, Chris Fraioli, Sue Poccia, Joyce Pennucci, Florence DeMarco, Frank Pugliatti, Jimmy Montanero, Leonard Nole, James Trifiletti Jr., Joe Vetere, Rudy Amatoozo, John Diforio Jr. and Gus Fraioli, all of Mamaroneck, and Bob LaBrusciano and Al Di Buono of Harrison.

Dr. Morhous to Speak Wednesday on 'Roses'

Roses will be discussed from a collector's standpoint Wednesday evening by Dr. Oakley A. Morhous of Larchmont for the opening Spring meeting of the Evening Department of the Garden Club of Larchmont at 8 P. M. at the Larchmont Avenue Church house. Mrs. Harold H. Sharp, evening department chairman, will introduce Dr. Morhous.

Other topics slated for discussion are "Seed Flats" and "Pruning Shurbs." Refreshments will be served by Mr. and Mrs. John Secco. All members are invited to attend.

ALPHA PHI LUNCHEON

WHITE PLAINS—

A bridge luncheon will be held by the Westchester Alumnae Chapter of Alpha Phi at 1 P. M. Monday at the home of Mrs. Newton Steers, 21 Seymour Place. Cohostesses will be Mrs. Karl Heine of White Plains and Mrs. Henry C. L. Johnson of Bronxville.

Pack 5 Cubs Hold Blue And Gold Dinner

William J. Harper Jr. was installed last night as new cubmaster of Mamaroneck Cub Scout Pack Five at the annual Blue and Gold dinner which also featured an impressive Webelos ceremony, the presentation of a plaque to former Cubmaster Melvin Hammer and the awarding of scores of advancement badges to the members of the nine dens.

About 185 Cubs, parents, brothers and sisters attended the dinner arranged by the Den mothers in the cafeteria of Mamaroneck Junior High School.

Den 2, of which Mrs. Lee Spatz is den mother, was awarded first prize in the table decorations competition with Den 6, Mrs. H. S. Harrison, den mother, placing second and Dens 1 and 9 tieing for third place. Mrs. E.W. Otto is den mother of Den 1 with Mrs. W. J. Harper den mother of Den 9.

Four Cubs Graduated

In the Webelos ceremony, conducted by former Cubmaster Hammer, four Cubs were graduated into Scouting. They are Frank Taylor, Scott Gerstenberger, Gerlach Van Gendt and Robert Kenny.

Reno Zuccaro, field executive of Siwanoy Council, presented the Pack 5 Charter to William B. Arthur, chairman of the pack committee, who in turn awarded official membership cards to the other members of the committee: Douglas Sawyer, J. Robert Ferguson Jr., Harold Bangsberg, M. Richmond Campbell and Samuel Quittman.

Den mothers, also presented, were Mrs. Otto, Mrs. Spatz, Mrs. David Carsen, Mrs. R. A. Tucker, Mrs. H. S. Harrison, Mrs. Grace Thornburn, Mrs. E. H. Joyner, Mrs. Harper and Mrs. Raymond Creekmore.

Charles Moxhay of Rye, who has been actively identified with Scouting for more than 20 years, gave a talk on his experiences as a bombadier in World War II, pointing out that through Cub Scouting boys learn early in life to work with others toward accomplishments which would have ben impossible alone.

Awards Presented

Assistant Cubmasters James Mancusi and Claire S. Weaver assisted Cubmaster Harper in presenting the advancement awards. Mr. Arthur awarded the Cubbing plaque ot Mr. Mammer, who has been identified with Pack Five for five years and served as cubmaster one year.

The program opened with the Cubs marching into the cafeteria, presenting colors and reciting the Oath of Allegiance, after which Mr. Zuccaro and Mr. Moxhay led in group singing.

Mr. Hammer turned over the Indian headdress to Cubmaster Harper signifying the investiture of the Pack's new leader.

Chairman of the dinner was Mr. Ferguson, who introduced as guests Village Manager William H. Johnson, Poilce Chief Louis Giancola and Scout Commissioner Everett Houghton.

YOUR MONEY OR YOUR LIFE?

Never take this chance with hold-up men. Get an Ætna Storekeepers' Burglary and Robbery Policy. Then you need not worry about burglary, robbery and hold-up losses.

THE REAL ESTATE AND INSURANCE OFFICE OF

Peter C. Doern, Jr. INC.

120 MAMARONECK AVE. MAMARONECK, N. Y.

MA 9-3311

Since 1869

ORDER YOUR *Custom-Made Easter Suit* NOW

Jo Lee Ann

Dressmaking • Alterations

Gowns Made To Order

158 Larchmont Ave. LA 2-3172

West Staves Off East In 5th Annual SWIAC Hoop Tilt At BHS

Smith Sparks 64-63 Victory; Benson On All-League Squad

By DICK CARPENTER

The Fifth Annual SWIAC All-Star cage contest went right down to the wire Saturday night on the F. E. Bellows High court in Rye Neck, but the West quintet managed to stave off the East, 64-63 for their fourth win in the series. The clash of spangled hoop squads was a superb demonstration of basketball all the way and a fitting climax to another fine Southern Westchester League campaign.

The 1952 champion Edison Tech teamed with Eastchester and Pleasantville on the winning West aggregation while the SWIAC's Little Three—Bellows, Rye and Harrison—combined to form the East. Three players from each school were voted into the game by their mates.

All-SWIAC Five Named

The coaches of the six league entries submitted all-opponent teams and the result of their selections was revealed by SWIAC President Jack Jarvis of Eastchester. Cy Benson of Bellows, Jimmy Smith of Edison Tech, Jack Cherichetti of Eastchester, Sonny DeCalo of Rye and Sam Feda of Harrison were named to the five berths. Cherichetti was a unanimous choice and Smith was the lone holdover from the 1951 team.

Drawing honorable mention were Angelo Evangelista of Bellows, Joe Henwood of Eastchester, and Pete Maine and Bill Peay of Rye.

T. A. Jack Hasley, Bellows athletic director, was chairman of the game, which was witnessed by a large but comfortably seated crowd of 250 fans. Tickets had been distributed in advance and limited so that the gym would not be packed. Hasley introduced Jarvis, who in turn presented 13 players with individual oscar - type awards. The All-SWIAC quintet was then revealed and the five cagers received their engraved trophies.

Smith Pours In 27

Edison's high - scoring Jimmy Smith, with some steady rebounding and hand-offs from Eastchester's big Jack Cherichetti, threatened to make a runaway of the contest in the early fourth quarter but refused to go down without making it tight.

Smith put his shooting repertoire on display to mesh 27 points on a variety of shots. He was the one pourer the East couldn't check and the 17-point effort of Evangelista, the 14 of Harrison's Sam Feda and Peay's 13 just went toward a big score for the favored West squad.

In the first quarter the Little Three cagers led by 14-12 even though they didn't get a single foul shot and the West made four of seven. The taller Edison and Eastchester courtmen went in front by 18-14 on a surge by Smith but Feda's uncanny set-shooting accuracy created the fifth and sixth ties of the first half soon afterward. A foul by Smith and Cherichetti's set broke a 30-30 deadlock for a three-point West halftime lead.

Evangelista Gets Hot

Never again did the East get even, though they often came close. The third period saw the "visiting" Westerners go off to several nine-point leads but Feda and Rye's Sonny DeCarlo passed cleverly to Evangelista underneath to slice it to 47-42 with eight minutes left. Then they laxed and the East came on with a rush, Evangelista making three fouls and a classy southpaw hook, the latter lopping off the deficit to 62-59. Don Carlin of Harrison then made one of two fouls and was fouled going after the rebound. He stepped up for the two free throws that could tie it but missed them both. Evangelista was hacked, making one of two, and 30 seconds later the Bellows cager hit on two more fouls to match Joe Henwood's driving layup. The last charity toss came with one second left and Evangelista really tried to miss it so that a possible tap-in could knot the score. However, his line-drive rifled off the backboard and fell through.

The box score:

East (63)	G	F	P	West (64)	G	F	P
Feda rf	6	2	14	Smith rf	12	3	27
Maine	2	0	4	Swanson	1	0	2
Peay	6	1	13	Henwood lf	3	2	8
Carlin	0	2	2	Cverton	1	0	2
Ev'gelista c	5	7	17	C'richetti c	5	1	11
Straface	0	1	1	D'Agostino	1	0	2
Benson rg	3	1	7	Roth	1	0	2
DeCarlo	1	1	3	Cox rg	2	3	7
J. Hasley lg	1	0	2	Z'tlehack lg	1	1	3
Totals	24	15	63	Totals	27	10	64

Score by Periods

West	12	33	47	64—64
East	14	30	42	63—63

Referee, O'Keefe; umpire, Fiore; timer, Hodson; scorer, Fitts.

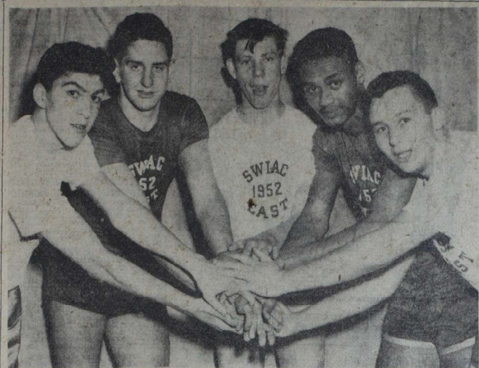

ALL-LEAGUE cagers of the Southern Westchester Interscholastic Conference are shown after being selected at the fifth annual SWIAC All-Star game, won by the West, 64-63, at Bellows High School in Rye, Saturday night. Left to right are Sonny DeCarlo of Rye, Jack Cherichetti of Eastchester, Cy Benson of Bellows, Jimmy Smith of Edison Tech, only holdover from last year's team, and Sam Feda of Harrison—Staff Photo

Fader Pacing D. T. Pin Loop With 182 Avg.

Marty Fader, a veteran hand at tenpins, currently tops The Daily Times Bowling League members with a 182.26 average, according to figures released today by Secretary Elmer "Chats" Radcliffe. Fader, who has bowled in every game to date, is closely pursued by Bill Rickert and Sonny Lambiasi, and defending average champ Johnny Smirga also is just about one hot night away from the lead.

The season's high triple is the 699 posted by Larry Mulinare while Al DeCicco's 287 stands as the peak single of the campaign. Mulinare's 268 is second high single and Dom Troilo Jr. stands third via his 258. DeCicco is runner-up in series counts with a 644, two pins higher than Smirga's top evening.

The Jons, who lead the tight race by two games after dissipating a big mid-season bulge, have the best team pinfall of 2882 for three games. The Friendlies, who are deadlocked with the Automotives for second place, rolled the high unit single of 1028 for five men. The Jons had a 1008 and Mamaro a 1007.

Top team average is the Jons' 882.27, followed by the Friendlies at 876.41 and the Automotives at 875.23.

The first 20 men in average:

Bowler	Games	Avrg.
Marty Fader	69	182.26
Bill Rickert	63	180.59
Sonny Lambiasi	69	180.54
Johnny Smirge	67	179.36
Al DeCicco	66	179.16
Len Grosso	52	178.35
Dom Troilo Jr.	63	178.23
Joe Masto	47	178.21
Larry Mulinare	66	178.06
Chats Radcliffe	69	177.00
Quadagno	61	176.20
Kitching	45	175.33
Jack Potts	54	175.13
Clem Zucks	27	175.09
Paul Jones	69	175.03
Walt Webber	60	174.48
Dom Troilo III	56	174.38
Jim Hanrahan	69	174.00
Mike Biscaglia	55	173.39
Charlie Lanza	44	173.33

Shields Wins 5 Of 8 Races To Cop LYC Dinghy Regatta

An eight-race frostbite dinghy sailing session was staged at Larchmont Yacht Club yesterday and the familiar year-round skipper Cornelius "Corny Shields, took it with 155 points out of a possible 160. It was Shields' second regatta triumph in his last three ventures onto the waters of Larchmont Harbor.

With 14-year old Pat O'Neal crewing aboard the Dainty, Shields steered the sleek craft home on top of the pack in the first four races. Later he added another first while finishing second once and third twice.

Johnny Nichols wound up in second place, four points off the pace. Nichols brought Misery home at the front of the 20-boat fleet twice and the other race was won by Arthur Knapp, the defending season champion, who piloted Agony.

Third place went to Jack Eaton's Deep Freeze on 135 points, two better than Knapp who hadn't been topped by Eaton in several years of frostbite dinghy racing here. Jack Sutphen's Rum Dum came in fifth on the regatta.

Connecticut Regatas

At Riverside Yacht Club yesterday Bill Ryan's Thistle had a clamp on the honors, winning all three races for a perfect 45 point score. Ryan missed a flawless performance by one point last week.

Indian Harbor's Saturday regatta resulted in a tie between John Andrews aboard Slo Mo and John Geyer at the tiller of his boat, John's Other Wife. Each had 44 points after five races. Yesterday at the Greenwich club Tony Ziluca strengthened his bid for Spring Series honors by taking the regatta with 45 of a possible 48 points.

The Larchmont summary:

Boat and Owner	Pts.
Dainty, Cornelius Shields	155
Misery, John B. Nichols	151
Deep Freeze, Jack Eaton	135
Agony, Arthur Knapp Jr.	133
Rum Dum, Jack S. Sutphen Jr.	130
Slalom, John A. Elford	114
No Do, A. C. Wullschleger Jr.	107
Chaos, J. Burr Jenkins	106
Consternation, John T. Parrett	89
Wahoo, Arthur G. Corkery	86
Nutmeg, MacVicker Snow	76
Tales Told, Robert T. Lund	59
Two Below, Truman Bradley	57
Ball O'Fire, Robert Bannister	50
Pamela B, Robert Wolfe	49
Snowdrop, Renahan, Walker & Cross	45
Splinter, Fred Hahnel	45
Little Bit, Alex Bryan	41
Shiver, Robert Fisher	34
Devoe, Ralph Gianini	12

St. John's Steps Nearer Church Title

St. John's Methodist came a step nearer the YMCA-Kiwanis Church Basketball League title by knocking off the defending champion, Temple Israel, 34-24, Saturday at the Huguenot YMCA. St. John's has a 14-1 record with only three games to play.

All of the other games were much more exciting, the four of them being decided by a total of five points.

Larchmont Avenue Presbyterian squeaked by North Avenue Presbyterian, 23-22, when Zitek missed a chance to tie the score in the last second with a foul shot.

First Presbyterian fought to its first victory of the season, 29-28, over Trinity Episcopal in a game that was close right down to the wire. Maida of the losers was high with 15.

Salem Baptist came from behind to beat Trinity Lutheran, 25-24, in the fourth quarter. Rasmussen showed the way here with 14 markers.

First Methodist overcame a bad start and struggled back to win, 22-20, against Larchmont Temple.

The scores:

St. John's	G	F	P	Temple Is.	G	F	P
Kennedy	1	0	2	Halpern	2	4	8
Cavauras	4	2	10	Witt	3	0	6
J. M'Pherson	2	1	5	Gavrin	1	1	3
O.M'Pherson	2	4	8	Mank	0	0	0
Lott	1	0	2	Hirsch	0	2	2
Wendt	0	0	0	Morris	1	1	3
Doane	2	1	5	Greenspan	0	0	0
Wong	1	0	2	Lewin	1	0	2
Garrett	0	0	0				
Beggten	0	0	0				
Totals	13	8	34	Totals	8	8	24

NAPs	G	F	P	Larch. Ave.	G	F	P
P. Dollar	2	1	5	Burkhardt	2	2	6
K. Dollar	2	0	4	O'Brien	5	0	10
H. Harris	1	0	2	Murray	0	0	0
C. Harris	1	0	2	Dickerman	1	1	3
Zitek	3	3	9	Savage	1	0	2
Atwater	0	0	0	Gardiner	1	0	2
Bragdon	0	0	0				
Loughry	0	0	0				
Totals	9	4	22	Totals	10	3	23

Frist Presb.	G	F	P	Trinity Ep.	G	F	P
Scholm	3	0	6	Maida	6	3	15
Hendrie	2	1	5	Consadine	3	0	6
Greene	1	2	4	Wilder	0	0	0
Oehrlein	2	0	4	Sutton	1	0	2
Demarce	0	0	0	Solomene	2	1	5
Young	4	2	10				
Chamberlin	0	0	0				
Montgomery	0	0	0				
Totals	12	5	29	Totals	12	4	28

Trinity Lu.	G	F	P	Salem	G	F	P
Rossburg	2	0	4	Haskell	1	1	3
Bunke	3	4	10	Parkinson	0	0	0
Lachman	1	0	2	Colvin	0	0	0
Hoecker	1	0	2	Westervelt	0	0	0
Steng	2	2	6	Rasmussen	6	2	14
				Lurcott	1	3	5
				Webber	1	0	2
				Reinke	0	1	1
Totals	9	6	24	Totals	9	7	25

1st Meth.	G	F	P	Lar. Temple	G	F	P
Broadhead	0	1	1	Raskin	2	0	4
Sugahara	1	0	2	Stein	0	0	0
Engstrom	2	1	5	Shimkin	3	0	6
Haigh	3	2	8	Morrison	0	0	0
Walker	1	0	2	Gottlieb	0	0	0
Robbins	0	0	0	Werblew	3	1	7
Low	1	0	2	Greenly	0	0	0
				Shore	0	1	1
				Rosenbaum	0	0	0
				Garlock	2	0	4
				Stephenson	0	0	0
Totals	8	4	20	Totals	10	2	22

Panthers Test Kisco Tonight In C Tourney

With a three-game season-ending victory string behind them, the Bellows basketballers journey to Ossining High tonight to open defense of the Rye Neck school's State Section One Class C hoop title against the Mount Kisco Indians. The Bellows-Kisco tilt will open the program at 7:30 P. M., followed by another C-Class joust between Haldane and Croton.

Mount Kisco wound up with a 9-4 season record. Before Bellows hung that amazing 20-point plastering on the New York School for Deaf quintet, Kisco had been the only quintet to stop the NYSD outfit. Ralph Hyatt, a 5-foot 11 inch forward who has scored 195 points in the 13 Kisco games, will be the chief problem for the Panthers. Hyatt will be aided by two 6 foot 2 inch players who set up their 15-points-a-game ace and also do most of the rebounding.

Tonight's game should be doubly interesting because both teams have small home courts and usually throw up especially tight zone defenses. Kisco has trouble booking home games against Westchester schools because the ceiling on its gym is so low that even the very best teams find it impossible to function normally there. Fortunately, the tourney tilt tonight is slated for the big Ossining Gym, where the teams will be on equal footing.

In other tourney openers tonight, Yonkers plays Wappinger Falls at Ardsley, North Tarrytown engages Roosevelt at Hyde Park, while Eastchester meets Yonkers Commerce and Pelham takes on Washington Irving in a twin-bill at Children's Village.

Stepinac 5 Downs Concordia For PPSAA Tourney Crown

WHITE PLAINS—

As expected, Archbishop Stepinac High of White Plains became Open champion of the Private-Parochial Schools basketball tournament Saturday at County Center, beating a stubborn Concordia Prep team of Bronxville, 51-44. And not as expected, Edgewood of Greenwich won the Class C crown by spilling Irving School of North Tarrytown, 66-65.

Stepinac was made favorite the previous night when the Crusaders upset Mount St. Michael of the Bronx for the Class A title. Concordia took over the B championship by beating defending New York Deaf School by a healthy margin in the divisional final.

Stepinac also won last year.

Nutmeggers Full of Scrap

Irving School carried almost as much edge into the C title match, possessing a polished ball club and a prolific point-maker in blond Barrie Wood. But what Edgewood lacked in finesse, the Connecticut youngsters made up for with scrap. And by the time the final buzzer sounded, Edgewood also owned high scorer of the evening in forward Milton Kahn, a gangling set-shooter who hit for 27 points. That was one more than Wood collected with a greater variety of shots.

Concordia had no intentions of playing stooge for the Crusaders and came out fighting. Before the first quarter closed at 15-11 in Stepinac's favor, the score had been knotted three times and the Bronxville team was making a habit of swiping opposition passes.

The story was quite different in the second quarter, however, and Stepinac began to pull away as throws beneath the hoops to Jack Ritch and Dick Elston were converted into quick scores.

Game Out of Reach

This period ended with the count 31-17 and Concordia could never catch up again, although things tightened considerably in the last frame and forced Coach Nat Volpe to put his first team back in action after more than a quarter of rest.

Center Art Brown of Concordia topped the scoring with 21 points, while Ritch managed 12 and forward Jim Longo added 10 more.

In the Class C contest, Irving led through the first half, once by as much as 10 points, but lost the advantage late in the third quarter to trail at the buzzer, 49-43. From there on out, it was a wild scramble for Coach Bill Lawson's aggregation as three starters fouled their way to the bench. Edgewood simply held on and made it as Wood got in the final Irving basket just ahead of the timekeeper's signal.

In addition, Edgewood started the tilt with two reserves, because center Doug Watson and guard Joe Cambareri were five minutes late in reaching the Center.

STEPINAC'S Dick Elston (7) attempts unsuccessfully to tap in a rebound during the first period of the PPSAA open championship game at County Center in White Plains Saturday night. Also shown are Walt Otten(11), Phil Wagner (4) and Art Brown (5), all of Concordia Prep. Class A champion Stepinac defeated Class B titlist Concordia Prep, 51-44, for the open crown. Edgewood of Greenwich took the Class C title by squeezing past Irving School of North Tarrytown, 66-65. —Staff Photo

Robison Five Still Leads Lady Keglers

BRONXVILLE—

The week-old 2,547 net series rolled by Robison's of White Plains withstood the challenges of other quintets to annex the team title in the sixth annual Westchester Women's Bowling Association tournament, at the Bronxville Bowling Club alleys.

Tallerico's of Peekskill, however, did displace the White Plains five in the handicap sector with a 2,971 gross total as the tourney staged its second weekend of competition.

With the team event completed last night, some 41 teams collected 42 prizes totalling $861 with the top prize of $100 going to Tallerico's and the association trophy to Robison's.

Gas-Girls Finish 2d

Robison's, captained by Juliette DesCoteau, thus replaces Rogers of Mount Vernon as champion. Runner-up laurels were retained by Greenwich Gas-Girls, who totalled 2,507 a week ago, while Tallerico's ranked third in the net standings, with OPG of Port Chester and Sam's "A" of White Plains next in line.

Following Tallerico's in the handicap sector, were Robison's 2,955; Greenwich Gas, 2,954; Ducky's '5', of Ossining, 2,911; Friendly '5' of Ossining, 2,894; Ferguson's '5' of Yonkers, 2,879; Willows of Port Chester, 2,962; Bowlodromettes of Yonkers, 2,862; Bowleteers of Larchmont, 2,861, and OPG of Port Chester, 2,840.

Robison's also won the award for high team single game with handicap, 1,098, including the highest team net game of the team event, a 962.

Vernonites Lead in Doubles

A pair of Mount Vernon tandems took an early lead in the opening of the doubles play last night.

Flo Edsforth and Pauline Kunze pinned a 1,035 series to lead in the net sector, while Muriel Hubbard and Elaine Foster chalked up a 967 series plus 213 handicap for an 1,180 gross total to lead in the handicap sector.

In the singles event, Margaret Nelson of Port Chester took an early lead in both net and handicap sectors with a 561 net total and 654 gross. Flo Edsforth was runner-up in net with a 498, while Muriel Hubbard of Mount Vernon was second in the handicap with a 605. Elsie Thode, also of Mount Vernon, was third with 577.

Gaels Beaten At Lancaster

The Mamaroneck Gaels went to Lancaster, Pa. Saturday and, before they could get limbered up, Earl Foster's Crispus Attucks Center quintet had a big lead with which to hold off the rallying visitors, 48-42.

The Pennsylvania cagers outsped, outshot and outmaneuvered the taller Gaels, leading all the way on 14-9, 30-18 and 41-31 quartertime counts along the way to the victory.

The outside set shooting of little Johnny Hill netted 12 points for the winners but Henry Shelton's jump shots gave him scoring honors on 17 points. Norm McClendon led the losers with nine points as no Gael player was able to hit double figures.

The game was rough on the small court, the Gaels making a fine 16 of 23 free throws as compared to Lancaster's 8 for 12. The winners waived a few in the waning moments to keep possession in their freeze.

Playing for the Gaels were Allen, Bolden, Murray, Bizzard, Pulliam, Foster, Lord McClendon, L. Carter, Scott and Montaro.

Pro Basketball

By The Associated Press

NBA

Boston 89, Baltimore 72
Syracuse 99, Philadelphia 82
Fort Wayne 80, New York 79
Minneapolis 96, Rochester 90.

Jackie Burke Sweeps Thru 4th Tourney

ST. PETERSBURG, Fla. (AP)—Golf's Winter wonder lad, Jack Burke, looked forward eagerly to new conquests today after running his tournament winning streak to four in a row.

The young Texan captured the $10,000 St. Petersburg Open yesterday with a record-shattering 266 and picked up his $2,000 first prize with the air of a fellow who intends to go on winning tournaments indefinitely.

His margin was eight strokes over his nearest opponent, Al Besselink of Chicago.

The victory increased Burke's bankroll, the biggest of the Winter golf circuit, to $8,720. In the three weeks before coming to Florida, he had won the Texas Open, the Houston Open and the Baton Rouge Open in succession.

Burke had a six-stroke lead going into the final round yesterday and all the pressure was on the opposition. A straight par game would have been good enough for him to wrap it up.

But while the others strained for birdies, Burke played his usual game, and he came in with the day's best score of 66, six under par for the Lakewood Country Club course.

He admitted afterward that he had shot for the tournament record of 268 established last Winter by Jim Ferrier of San Francisco.

Cary Middlecoff of Memphis, Tenn., who led at the end of the second round, tied for third with Tommy Bolt of Durham, N. C., and Skee Riegel of Tulsa, Okla. at 278.

FROSTBITE WIN FOR RYAN

RIVERSIDE, Conn.—

Winning all three races and posting a perfect score of 45 points, Bill Ryan with his craft Thistle yesterday dominated frostbite dinghy sailing at Riverside Yacht Club.

Let our Clients tell you what George S. May Service has done for them

Write . . .

GEORGE S. MAY COMPANY
Business Engineering
Eastern Division
122 East 42nd Street, New York 17, N. Y.
Established 1925

Rogers Moves Into Second Spot In Metropolitan Team Bowling

MOUNT VERNON—

Record scores were chalked up as the 34th Metropolitan bowling tournament rolled through its second weekend of play Saturday and yesterday at the Vernon Heights Rec alleys.

The tourney begins 14 straight nights of bowling tonight with a host of Mount Vernon doubles teams vying along with six quintets from the Port Chester Bowling League.

Westchester keglers now lead in team handicap, doubles net and singles handicap, and rank second in team handicap, team net, doubles handicap and singles net.

Sam's Rolls 3,287 Gross

New leader in the team handicap division is Sam's of White Plains, which piled up a 3,287 gross Saturday night. Runner-up is Roger's "5" of New Rochelle, which paced last night's kegling with 3,263. Last week's leaders had been Strikes and Spares Team No. 2 of New York City.

The top seven teams already show scores above the 3,191 gross tallied last year by the winning Janssens of the Bronx.

Sam's rolled a net of 2,924 to rank third in the title-sector behind Empire of Brooklyn, with a 2,938, and Rogers, with a 2,933. That 2,924 tally by the Plainsmen included 610 by Al Snyder, 584 by Charles Dickens, 534 by Jim Harmon, 618 by Tom Ryan and 578, including a 249 game by Charles Harmon.

Monaldo 684 High Series

Pete Monaldo of Rogers rolled the highest triple thus far, a 684 series on games of 217, 230 and 237.

Empires were sparked by Gerry Giarratano, who fired a 673 triple on games of 191, 226 and 256.

The highest single of the tourney was scored by John Olsen, rolling for Sparando's Tuesday Classic, which moved into fourth slot in the net rankings on a 2,888 total. He blazed a 288 high game in his 640 series.

Ticonderoga Enters Harbor Much Too Soon

HAVANA (AP) — The Ticonderoga, a Miami yacht which has formed a habit of finishing first in the St. Petersburgh - Havana yacht race, did it again last night with a record-busting performance that caught this gay coast town by surprise.

Due to its time allowance, the Ticonderoga took second place in Class A.

Skippered by John Hertz Jr., of New York and Miami, the 72-foot ketch completed the 284-mile race in 31 hours, 36 minutes, 15 seconds.

It arrived so much earlier than expected (7:36:15 (EST) last night) that it caught regatta judges, reporters and photographers out eating. However, crowds watching a carnival parade from the Malecon or Seawell Drive waved it a greeting.

But, as it turned out, the speedy craft didn't need any handicap. It broke the previous record of 35:03:47, set by Bellatrix in 1949.

The Caribbee was second to finish, and a time allowance gave the 57-foot yawl, owned by Carleton Mitchell of Annapolis, Md., first place in Class A and a fine chance to take the fleet championship.

24-Game Tilt Ends In Tie!

DETROIT (AP)—The unbelievable happened in bowling here last night. Twenty-four games for the world match game championship between five-man Detroit and Chicago teams ended in a tie.

The defending E. & B. team of Detroit made up a 207-pin deficit in the final block to tie the challenging King Louis team of Chicago. As a result, there'll be a four-game roll-off here at 8 o'clock today.

E. & B. has held the world match game title since 1949.

Fred Bujack, last in the E. & B. lineup, got a strike in his last frame. Then left the 8 and 10 pins. On the next roll he got the eight.

Paul Krumske, King Louis anchor man, got a spare and then a strike to deadlock the issue with the final ball.

Pioneers Cop Tourney Fray

Despite a rather ragged performance, the Rye Pioneers managed to squeeze by the Armonk Lionnaires, 56-52 in a quarter-final contest of the Electrolux Tourney at Old Greenwich Saturday night.

Ed Petrie of Rye Neck made 10 straight foul shots and wound up as co-high scorer with a dozen markers. Tom Grogan and Dick Goudy deadlocked with the former Bellows standout.

On Thursday evening the other quarter-final games will be settled when the Yonkers Clockers meet New Haven and the Harrison Unions tackle the Fairfield quintet.

The Harlem Sugar Bowlers downed the Greenwich Shaw Shamrocks Saturday night so the Pioneers will have to halt the Harlemites this Friday night when the semi-final encounters are played.

Sports Calendar

TODAY

Basketball

Section One Invitation Tournament starts: F. E. Bellows vs Mt. Kisco at Ossining High School, 7:30 PM; Croton vs Haldane at 9 PM.

Junior Rec games: Phytons vs Hot Shots, Beavers vs Spartans. First game at 7 PM, Mamaroneck Avenue School.

Bowling

Major League matches, Larchmont Bowl, 8:30 PM.

Businessmen's League matches, Mamaroneck Rec, 8:15 PM.

TOMORROW

Bowling

Daily Times League "position night" matches, at Larchmont Rec. 8:30 PM.

Friendly Village ladies matches, Mamaroneck Rec, 8 PM.

By LEW KLEIS

THIMBLE THEATER Starring Popeye

John R. Waterhouse Is Engaged To Moira P. Tanner Of Buffalo

Mr. and Mrs. Moir P. Tanner of Buffalo, have announced the engagement of their daughter, Moira Perry Tanner, to John R. Waterhouse of Orchard Park, N. Y., formerly of Larchmont, son of Mrs. Marion R. Waterhouse of the Brompton Apartments, Larchmont, and Ralph C. Waterhouse of Orchard Park.

Miss Tanner is a graduate of Buffalo Seminary, Colby Junior College and the University of Michigan.

Her fiance is a graduate of Hobart College in Geneva, where he was a member of Theta Delta Chi Fraternity. During the last war he served for three years with the U. S. Air Force in the Pacific Theater.

An August wedding is planned.

Fluoridation Report Made By PTA Unit

A motion urging further study and "proper action" on the question of fluoridation of the water supply, on the part of the Larchmont Village Board and the Mamaroneck - Larchmont Parent-Teacher Council was made at yesterday's meeting of the Chatsworth Avenue School Parent - Teacher Association at the school.

Mrs. Lincoln Paige, safety and health chairman, introduced by Mrs. Joseph E. Barmack, president, gave a detailed report on the pros and cons of fluoridation which summarized material furnished by New York State and Federal Department of Health pamphlets.

Announcement was made by Mrs. Ferris Faulkner, hobby co-chairman, of the Hobby Show scheduled for Friday evening, April 4, featuring exhibits and demonstrations, to which parents are invited. Mrs. Frederick H. Yocum, cub scout representative, reported on the lecture series conducted Tuesdays at 8 P. M. at Mamaroneck Junior High School.

Sub Debs Plan 'April Shower' Spring Dance

Two members of the Sub Debs of Larchmont were appointed to the nominating committee last night at the March meeting at the Larchmont Avenue Church house. They are Elizabeth James and Nancy Johnson. Other members of the committee include Carlota Henriques, Sub Deb chairman, Judy Waterman, vice chairman and Gail Kane.

The committee will present the slate of officers for 1952-53 at the "April Shower," Sub Deb Spring dance April 16 at the Larchmont Avenue Church house. Bob Morgan's band has been chosen to play for the dance, according to announcement by Midge Lowenthal. Tickets may be obtained from Pat McKernan, ticket chairman, and committee members including Catherine Brodersen, Valerie Brown, Miss Johnson and Betty Lynch.

Plans for a play were announced by Marilyn Anderson, drama chairman, who stated that the production will be presented May 13 at the last meeting of the season. Miss Henriques asked members to attend the meeting of the Westchester Federation of Sub Debs March 30 at the Crestwood Community House.

Nancy Orton, social service chairman, announced a trip April 20 to entertain at Rhinelander Cottage, Children's Village, Dobbs Ferry.

Following the business meeting a discussion-demonstration of hair cutting and styling was presented by Peter Michaels, Larchmont hairdresser. Members serving as models were Miss Henriques, Judie Mullin, Ursula Staats, Marcia Wright, and Miss Waterman, who arranged and presented the program. Mr. Michaels was assisted by Miss Angie Schiazza.

25 Volunteers Aid Rosary Hill Hospital

Twenty-five volunteers of the St. Augustine's Cancer Aid Group completed 262 pads for patients at Rosary Hill Hospital yesterday at the weekly meeting in the school cafeteria. Materials were donated by Mrs. J. A. Dempsey, Mrs. E. A. Tallman, Mrs. H. B. Cunningham, Mrs. H. H. Dugan and Mrs. Walter F. Brady. According to Mrs. William J. Walsh, secretary-treasurer, donations of discarded white material suitable for use in pad-making will be welcomed and may be left any day at the school cafeteria.

Also attending the meeting were Mrs. A. D. Van Allen, Mrs. Harry Moragas, Mrs. W. R. McConnell, Mrs. Herbert Baum, Mrs. L. E. Weed, Mrs. G. A. Wharry, Mrs. J. V. Blake Mrs. J. S. Johnston, Mrs. Joseph Gannon, Mrs. James Farrell, Mrs. George Connor, Mrs. William Jeffrey, Mrs. T. K. James, Mrs. J. A. McHugh Mrs. F. T. Walker, Mrs. Fred Feuerbach, Mrs. P. J. Rodney, Mrs. Cyril Schmitt and Mrs. D. W. O'Sullivan. There will be no meeting of the group next Monday because of the St. Patrick's Day holiday.

AUXILIARY TO ELECT

A slate of officers, to be elected at the next meeting March 24, was nominated last night at a meeting of the Auxiliary to David Potts Jr., Post 1156, VFW, in the Post rooms, Mamaroneck, Mrs. Helen Dahlgren presiding. Members were asked to deliver clothing and household articles for the forthcoming rummage sale to Mrs. Rose Merigliano, chairman, 118 Palmer Avenue, Mamaroneck. The next Westchester County Auxiliary meeting was announced for March 17 in Mount Vernon.

HOME FROM HAVANA

Mrs. Harry Flinn of 19 Villa Road, Larchmont, and Mrs. Cornelius J. Quinn of 35 Ellsworth Road, Larchmont, have returned from a three-week vacation in Florida and Havana, Cuba.

Home Nursing ARC Awards Are Presented

Pins and certificates were presented 16 members of the Kodakiciyapi, Okiciyapi and Wahanka groups of Larchmont Camp Fire Girls yesterday on their completion of the 12-hour Red Cross course in home nursing. Presentations were made by Mrs. Bernard Gould of Larchmont, instructor, at the Chatsworth Avenue School.

Receiving the awards were Gretchen Zahm, Gertrude Schuler, Gaile Lewis, Eleanor Dockerill, Shirley Brill, Jackie Mancini, Gwendolyn Tienkin, Sara Ann Librandi, Doris Goldberg, Ruth Kohl, Jo Ann Patterson, Audrey Bloodgood, Norma Thompson, Thora Ericson, Ann Drexler and Rosah Cohen.

Mrs. Gould, who moved to Larchmont last April, was given an instructor's pin by Mrs. Robert G. Wilson, Westchester County Chapter chairman of home nursing. Minimum requirement is the teaching of four home nursing classes within one year. Yesterday's ceremonies climaxed the fourth course given by Mrs. Gould in the last six months. A registered nurse, she served at the Blood Center in Boston during the war and later was a volunteer worker with mentally deficient children in Willamette, Ill.

Others attending the ceremony were Miss Paula Vogel, director of home nursing for the Westchester Chapter; and two representatives of the Larchmont Branch, Mrs. Olney Steffens, chairman, and Mrs. Harry A. Trimm, chairman of home nursing.

Local Women To Assist With GPB Benefit

IRVINGTON—

Westchester alumnae of Gamma Phi Beta made further plans for their annual benefit bridge yesterday at a luncheon meeting in the home of Mrs. Charles E. Gamper. Mrs. C. H. Wolfe of Larchmont, presided.

Mrs. John Budinger of Bronxville is chairman for the bridge which will be held April 25 at the Siwanoy Country Club, Bronxville. Proceeds will go to the Eastchester and Westchester camp funds for underprivileged children.

Assisting Mrs. Budinger are Mrs. George Hinkle of White Plains, Mrs. L. Thurston Pendleton of Pelham, Mrs. Eugene Osborne and Mrs. John Heaton of Scarsdale, Mrs. E. Dexter Glunz and Mrs. Richard F. Barry of Larchmont.

Mrs. Thomas Tredwell of Bronxville announced that members will participate in the Easter Seal campaign for crippled children on March 31, beginning at 9 A.M., in the White Plains Branch of the County Trust Co., in The Reporter Dispatch Building.

Gamma Phis assisting Mrs. Tredwell will be Mrs. Budinger, Mrs. E. N. Gault of Pelham, Mrs. Glunz, Mrs. Gamper, Mrs. Heaton, Mrs. Hinkle, Mrs. Ester Hendricks of Tuckahoe and Mrs. Osborne.

Cohostesses yesterday were Mrs. C. A. Palmquist and Mrs. F. B. Sellers of Tarrytown and Mrs. Gerhardt Wichura of Hastings.

The next meeting will be held at 1 P. M. April 14 at the home of Mrs. Frederick Eaton, Circle Road, Scarsdale.

Local members attending were Mrs. Robert P. Williams and Mrs. Jerry Rust Hoge.

CAMP REUNIONS

The second of four Sunday afternoon camp reunions will be held for the intermediate group at Orienta School, Mamaroneck, Sunday from 2 to 4 o'clock at the school. The senior group was entertained March 9, on March 23 the juniors will be guests at the reunion and on March 30, the nursery school and "midgets." Movies of camp activities and cartoons are being featured each week.

DAUGHTER TO HEIDES

Dr. and Mrs. Morton Heide of 17 North Chatsworth Avenue, Larchmont, have announced the arrival of their first child, a daughter, Deena Jo, born March 9 at New Rochelle Hospital. Mrs. Heide is the former Ruth Doris Baruch of Rosedale, L. I.

'SWEET 16' PARTY

Miss Margaret Mary Croke, daughter of Mr. and Mrs. James P. Croke of 19 Oak Avenue, Larchmont, entertained Saturday night at a "Sweet Sixteen" birthday party for 20 guests.

SIX WEEKS IN FLORIDA

Mr. and Mrs. A. Roberts MacMannis of 5 Stafford Place, Larchmont, are spending six weeks at the Hotel Ponce de Leon in St. Augustine, Fla.

RECOGNITION for her work for the Red Cross came yesterday to Mrs. Bernard Gould of 17 Monroe Avenue, Larchmont, pictured above, center, at Chatsworth Avenue School, receiving a pin from Mrs. Robert G. Wilson, Westchester County Chapter chairman of home nursing, second from left. Awarded for "outstanding service to Red Cross," the pin was given Mrs. Gould as instructor of four home nursing classes within the last six months. Sixteen Larchmont Camp Fire Girls were also awarded pins and certificates for completing the 12-hour Red Cross home nursing course under Mrs. Gould's instruction. Shown left to right, are Gertrude Schuler, Camp Fire member; Mrs. Wilson, Mrs. Gould, Mrs. Harry A. Trimm, home nursing chairman of the Larchmont Branch, ARC, and Norma Thompson, Camp Fire member. —Staff Photo

HEAVY CONCENTRATION in the trumpet section is expressed by three members of the Mamaroneck Senior and Junior High School bands, pictured above in rehearsal for the bands' annual instrumental concert Thursday evening at 8:15 o'clock in the junior high auditorium. Left to right are Robert Morgan, Harry Waltner, Charles Messina and Richard Diforio. Under the direction of W. Allen Luther and Harland L. Pinney, instrumental music department conductors of the senior and junior high school respectively, the program will feature solos, ensembles and novelties in addition to orchestral numbers.

Guests To Join Girl Scouts At Dinner Event

Mayor Edwin B. Dooley, Village Manager William H. Johnson and Police Chief Louis Giancola will be among the guests Thursday evening at the fifth annual daddy-daughter dinner of Mamaroneck Girl Scouts at St. Thomas's Community House.

Other interested members of the community who have accepted invitations to the dinner include Superintendent of Schools T. James Ahern, Dr. Helen Long, principal of Mamaroneck Junior High School, Miss Marie Haggerty, principal of Barry Avenue School, George R. Ayres, principal of Daniel Warren, Rabbi Irving Koslowe of the Westchester Jewish Center, A. Warren Norton of the Christian Science Church, Rev. William R. Fairman of St. John's Lutheran Church, Rev. Arnold Fenton of St. Thomas's Church, Mrs. James M. Hogan, head of the Camp Fire Girls, and Mrs. Richard B. Savage, chairman of the Community Chest.

The program planned for the event under the supervision of Mrs. Emily W. Elford, program chairman, and her committee, will feature the celebration of Girl Scout organization completing its 25th year in Mamaroneck, and some of the original members will relate how the first troops were formed. The 40th anniversary of Scouting in the United States will also be observed.

Senior and Intermediate Scouts and their fathers will attend, as well as leaders, co-leaders and Council members.

Reports are Presented On 2 Hadassah Events

Progress reports for the March 29 Country Fair and the April 30 luncheon-matinee were made yesterday at a board meeting of Larchmont Hadassah at the home of Mrs. Frederic Dannay, 29 Byron Lane, Larchmont, vice president. Mrs. S. J. Winterberg and Mrs. Maurece Schiller are cochairmen of the Fair, which will be held at the White Plains Jewish Center. Slim Sterling, square dance caller, and his band will provide the music and a variety of booths will be featured.

Mrs. Harry Harkavy, donor luncheon chairman, urged prompt reservations for the April 30 event, a matinee performance of "The Shrike" following luncheon at the Tavern-on-the-Green.

PENWOMEN TO ELECT

Election of officers will take place Thursday at a meeting of the Westchester Branch, National League of American Penwomen scheduled for 11 A. M. at the home of Mrs. W. W. Clinedinst, 20 Iselin Terrace, Larchmont.

AT WOOD SCHOOL

Miss Karen Jackson, daughter of Mr. and Mrs. Nelson Jackson of 27 Highwood Avenue, Larchmont, has been accepted as a member of the student body of The Wood School, 125 Park Avenue, New York City, enrolled in the Executive Secretarial Course. Miss Jackson is a graduate of Mamaroneck High School, and attended Sarah Lawrence College.

IN NEW HOME

Mr. and Mrs. Robert Crane have moved from 12 Center Avenue, Larchmont, to their new home at 10 Lyncroft Road, New Rochelle.

Mrs. Gottlieb Re-Nominated As AJC Head

Mrs. Samuel Gottlieb again heads the slate of officers for election by the New Rochelle-Larchmont-Mamaroneck Chapter of the American Jewish Congress as presented yesterday by Mrs. Albert Eisenberg, chairman of the nominating committee, at a meeting of the executive board at the home of Mrs. Gottlieb, 297 Rockingstone Avenue, Larchmont.

Others are Mrs. Sidney Q. Cohen, first vice president; Mrs. Nathan Levenson, second vice president; Mrs. Bernard Sumberg, third vice president; Mrs. Paul Gross, treasurer; Mrs. Benjamin Miller, financial secretary; Mrs. Gilbert Miller, recording secretary; Mrs. Barry Golden, corresponding secretary. The proposed membership representatives are Mrs. George Berger, Mrs. Raymond Ahrenberg, Mrs. Joseph Evans, Mrs. Edward Handelman, Mrs. Milton Okin, Mrs. Philip Rosen and Mrs. Herbert Werner. Serving on the nominating committee with Mrs. Eisenberg were Mrs. Benedict Ginsberg, Mrs. Philip Drexler, Mrs. Emanuel Kelmens, Mrs. Nathan Lieberman, Mrs. Harry Atkins and Mrs. Paul Reiner.

Women's Guild Meets Thursday in Rectory

The Womens Guild of the Church of Sts. John and Paul will hold its March meeting Thursday at 1:30 P. M. in the rectory on Weaver Street, Larchmont. Rev. John J. Flynn, moderator, will conduct a Holy Hour in the Chapel immediately following the meeting.

Final plans for a Communion Breakfast to be held in May will be discussed and the nominating committee will present a slate of officers to be elected in April.

ROLLER SKATING PARTY

Invitations have been mailed to members of the Junior Group of the Larchmont Assembly for a roller skating party March 28 at the Mount Vernon Arena. Mrs. O. B. Bromley Jr. is chairman of the group. Mrs. Edward H. Burdick and Mrs. George H. Carl were in charge of invitations.

WILLIAMS DEAN'S LIST

Four Larchmont students at Williams College have been named to the dean's list for the first semester. They are Tennyson Schad, son of Mr. and Mrs. Theodore Schad of 211 Larchmont Avenue; Albert R. Schreck, son of Mr. and Mrs. Alphonso Schreck of Larchmont Acres; Charles E. Lange, son of Mrs. A. H. Lange of 60 Carleon Avenue, and Arthur E. Germond, son of Mr. and Mrs. Ross Germond of 662 Forest Avenue.

Reports Heard On Activities Of Sisterhood

The appointment of Mrs. Leon Epstein as chairman of the nominating committee of the Sisterhood of the Westchester Jewish Center was announced last night by Mrs. Alex Prakin, president, at the group's Purim Eve meeting at the Center.

Members include Mrs. Maxwell Koweek, also appointed by the president, and Mrs. Theodore Ruderman, Mrs. Leonard Weiss and Mrs. Samuel Apsell, voted last night.

A prayer for the Purim holiday was read by Mrs. Sydney Bierman. Reports were given by Mrs. Jack Novack, ways and means chairman, on the recent Monte Carlo night, and Mrs. Bierman, on journal ads. Mr. Bierman described the newly adopted by-laws and amendments to the constitution of the Center, and Samuel Steinberg, educational director, outlined the Hebrew and Sunday School program.

Mrs. Ruderman and Mrs. Martin Lee were in charge of a display of Passover items. Films of the 1951 donor luncheon were shown, and refreshments donated by Mrs. Meyer Platt, in honor of her fiftieth wedding anniversary, were served. Assisting hostesses were her daughter and daughters-in-law.

Mrs. Margolius Heads Slate of Garden Guild

Mrs. Bernard Margolius was nominated for president of the Larchmont Garden Guild yesterday at a meeting at the home of Mrs. Max Jellinek, 36 Monroe Avenue, Larchmont. Others named on the slate presented by Mrs. Anne L. Berg, nominating committee chairman, were Mrs. Elliott Caplin, vice president; Mrs. Maurice Libby, treasurer; Mrs. Mitchell Mark, corresponding secretary, and Mrs. Adrian Hirsch, recording secretary. Installation of officers will be held April 28 at the annual luncheon.

Following the meeting a horticultural round table discussion on roses was led by Mrs. Harry Lipton, horticultural and library chairman. The discussion highlighted advice on planting, pruning, feeding and spraying. Tea was served at the close of the meeting.

SON TO ETRES

A first child, a son, Marc, was born March 5 at United Hospital, to Mr. and Mrs. Samuel A. Etre of 148 Center Avenue, Mamaroneck. Mrs. Etre is the former Gloria Battipaglia, daughter of Mr. and Mrs. Michael Battipaglia of 407 Melbourne Avenue, Mamaroneck. Paternal grandparents are Mr. and Mrs. Anthony Etre of the Center Avenue address.

BRIDGE RESULTS

There were 10 tables in play at the New Rochelle Duplicate Bridge Club meeting last night in the Huguenot YMCA, New Rochelle. North-South winners were: Frank Marcus and Burt Beeman, Mount Vernon, first; C. Wesley Alcott and Dr. Jerome Zuckerman of New Rochelle, second, and Frank Wood Jr. and Walter Esdorn of New Rochelle, third. East-West winners were: Miss F. Loretta Coons and Miss Alice Salo, first; Mr. and Mrs. Gilbert Brown, second, and Mrs. Clarence Emery and William E. French, third, all of New Rochelle.

Wedding Plans Are Completed For Scanlon-Connor Ceremony

Miss Mary Anna Connor, daughter of Mr. and Mrs. Edwin I. Connor Jr. of 717 Orienta Avenue, Mamaroneck, will be married in St. Augustine's Church, Larchmont, Monday at 11 o'clock to Donald Patrick Scanlon, son of Mr. and Mrs. George F. Scanlon of 7 Rebeau Drive, Larchmont.

Miss Connor was graduated from Ursuline School, New Rochelle, and attended Rosemount College in Pennsylvania. She was president of the Modern Language Club and was elected Sweetheart of Sigmi Chi in January.

Mr. Scanlon is a graduate of Iona School, New Rochelle, and will graduate this June from Wharton School of Business of the University of Pennsylvania. He is a member of Sigma Chi and was elected Chief of Sphinx, Senior Honor Society. He is captain of the basketball team.

Among those entertaining for Miss Connor have been Mrs. George J. Gillespie Jr. of New Rochelle who gave a luncheon and linen shower at Westchester Country Club. Miss Patricia Zaminsky of Bronxville who will be maid of honor, was hostess at a luncheon and miscellaneous shower and Mrs. Joseph B. Uniacke of New Rochelle entertained at a tea and crystal shower. Mrs. Roy L. Carmen Jr. of Staten Island who will be matron of honor, gave a luncheon and lingerie shower at Richmond Hills Country Club, Staten Island. Rosemount College classmates honored the bride-elect with a kitchen shower.

Miss Connor's other attendants will be Misses Joan Schweinhaut, Washington, D.C.; Joane Albright, Long Island; Mary Rita Gillespie, New Rochelle; Betty Jane Murphy, New York City; Mary Patricia Donahue, New Jersey; Helen C. Gillespie, New Rochelle, junior bridesmaid, and Roy Carmen 3d, page.

George F. Scanlon Jr. will be best man for his brother. Ushers will be Edwin I. Connor 3d, brother of the bride; Edward Auer of Pelham; Paul Fitzpatrick of Long Island; John F. Creamer, New York City; Mr. Carmen Jr., Joseph R. Newberry, Mount Vernon; Frank G. Doelger of Washington, D.C.

The bridesmaids' luncheon will be at the Winged Foot Golf Club in Mamaroneck on Saturday.

Fashion Show Is Presented For Sub Debs

Sub Debs of the Mamaroneck Woman's Club entertained their mothers last night at the March program at the club house, featuring a Spring fashion show of millinery, sportswear and accessories. Florence Keyser presided as chairman.

Models were Joan Lombardi, Sue Freeman, June Retcher, Naomi Thomas, Marlane Glaser, Dorothy Flynn, Barbara Coan, Joy Schlapprizzi, Virginia Scheuff and Audrey Hudges.

Styles were shown by Charlotte's and Anita's shops of Mamaroneck with Mrs. Charlotte Steinman as commentator, Carol Rubin accompanied the style show at the piano and refreshments were served.

Band Concert Thursday At Junior High

The Mamaroneck Junior and Senior High School bands will present their annual instrumental concert Thursday at 8:15 P. M. in the Junior High School auditorium. Climaxing a full season of rehearsal, performance and study, the concert is under the direction of W. Allen Luther and Harland L. Pinney, conductors of the senior and junior high instrumental music departments respectively.

The program will include selections from the works of Rimsky-Korsakov, "Smoke Gets In Your Eyes" by Jerome Kern, the Egmont Overture by Beethoven, several marches and other compositions of comprehensive musical interest. Solos, ensembles and novelties will also be featured.

A modern arrangement of the traditional Scotch ballad, "Annie Laurie," by Mr. Luther, will be included, and the "Bobcats," Dixieland jazz ensemble, will play "Alexander's Ragtime Band," "Darktown Strutters Ball" and "Back Home in Indiana." The group includes Robert Garlock, Harry Waltner, John Stein, Michael Zucker, Tony Faiola, Richard Diforio, Jocke Stevenson and Mr. Luther.

Other highlights of the program include a clarinet solo by John Stein and a piano solo by Sally MacArthur, both with band accompaniment; trombone trio selections by Robert Garlock, Clayton Davis and Robert Keller, and a number by the flute trio composed of Isabel Anchin, Amy McAvity and Elizabeth James.

Tickets are available from band members or at the door.

Wellesley Club Slates Talk By Mary E. Chase

IRVINGTON—

Miss Mary Evans Chase, executive vice president of Wellesley College, will be the speaker at the March meeting of Wellesley-in-Westchester, tomorrow at 2 P. M. in the Irvington Presbyterian Church social rooms on North Broadway.

Miss Chase, the first executive vice president Wellesley has ever had, was appointed in 1950, and is also chairman of the board of admission. She was graduated from Rhode Island State College at Kingston, and did graduate work at Mills College, Oakland, Calif., and at Columbia.

Miss Chase will talk on the duties and responsibilities of her position, and the method of selecting entrants to Wellesley College.

PARENTHOOD TEA

Campaign workers for the Larchmont Branch of the Southern Westchester Committee for Planned Parenthood will be entertained Thursday at a tea to be held at 3:30 P. M. at the home of the Branch chairman, Mrs. Ewart C. Hugh of 4 Forest Court, Larchmont. The tea was originally scheduled at the home of the campaign chairman, Mrs. Richard C. Staelin.

AIRLINES STEWARDESS

Miss Eleanor I. Euiler, daughter of Mr. and Mrs. Paul Euiler of Ledge Farm, West Rumney, N. H., formerly of Larchmont, has completed training at the United Airlines Training Center in Cheyenne, Wyo. and is now at Seattle, Wash. She recently made her initial flight as a stewardess.

ACCEPTED AT LASELL

Andrea Hayes, daughter of Mr. and Mrs. Frank Hayes of 604 Tompkins Avenue, Mamaroneck, has been accepted at Lasell Junior College. She is a senior at Bellows High School, on the Student Observer staff and business manager of the yearbook, president of the Red Cross, and member of the Majorettes, Glee Club, Dramatics Club and Forum Club, and appeared in the senior play. She belongs to the Horizon Club and the Methodist Church Choir.

AAUW Slates Discussion On School Books

SCARSDALE—

Mrs. Burnham Finney of Scarsdale will discuss "Recent Books on Moral Education in the Public Schools," on Thursday at a joint meeting of the Evening and Education Study groups of the Westchester Branch, American Association of University Women. The meeting will begin at 8 P. M. in the home of Mrs. Bruce Daniels, 77 Tunstall Road.

Mrs. Finney is a charter member of the county branch and has been active in the organization since 1926. She was president of the Detroit Branch and vice president of the Michigan and New York State Divisions.

Mrs. Alwyn W. Ogden of Scarsdale, Evening group, and Mrs. David A. Campbell of Dobbs Ferry, Education study group, will act as joint chairmen. The hostess will be assisted by Mrs. Donald L. Faulkner of Hartsdale and Mrs. John Stahlin, Mrs. Carl Windhorst and Mrs Allan Craig, all of Scarsdale.

Slides are Presented Of Italian Orphanage

The Wesleyan Service Guild of the Mamaroneck Methodist Church held a Casa Materna program last night in the church parlors, attended by about 35 members and guests. Miriam Saint Warner, in private life Mrs. Wellman Warner of Mamaroneck, and her daughter, Linda, offered a program of Neapolitan songs, and Emanuele Santi of Yonkers played several violin solos. His sister, Louisa, showed colored slides of the orphanage in Italy and outlined its history and growth.

Mrs. Robert Hughes, president, announced that Mrs. Charles Warren will represent the Guild March 20 at "Mamaroneck Day on Club Matinee." Refreshments were served by Mrs. Bernard Pederson and Mrs. Charles Silleck, hostesses. The next social meeting will be held March 24 at 8 P. M. in the church house.

PUBLICITY COCHAIRMAN

The appointment of Mrs. Norman White Jr., as cochairman of publicity with Mrs. Kenneth Black was announced at yesterday's meeting of the executive committee of the Mamaroneck Garden Club at the home of Mrs. Harold Barlow, 307 Frank Avenue, Mamaroneck, with Mrs. Richmond Barton president, presiding. Following the meeting refreshments were served by the hostess. Mrs. James Comley and Mrs. P. D. Wesson poured.

Health Center Holds Election; Hears Reports

Mrs. Paul F. Brautigam was elected to a second term as president of the Mamaroneck Health Center yesterday at the annual meeting at the Center. Other officers, also reelected for second terms, include Mrs. John F. Auer, first vice president; Mrs. J. Roy Kriner, second vice president; Mrs. Mervyn H. Connor, treasurer; Mrs. Malcolm D. Brown, recording secretary; and Mrs. Walter R. Miller, corresponding secretary.

Directors elected for three year terms are Mrs. Leo H. Heithaus, Mrs. Ivan Flood, and Mrs. Dominick R. Santomenna. Mrs. Jerry R. Hoge was elected to fill the unexpired term of Mrs. Bryan Houston, to serve for two years. Reelected for three year terms were, Mrs. Brown, Mrs. Kriner, Mrs. Miller, Mrs. Edward H. Benedict, and Mrs. Louis D. Deverich.

Mrs. Frank S. Rathbone was named chairman of the nominating committee for 1953. Mrs. Kriner, chairman of the 1952 nominating committee was assisted by Mrs. Rathbone, Mrs. Benedict, Mrs. Richmond S. Barton, and Mrs. George W. Brown. Mrs. Brautigam presided and expressed her appreciation to the nursing staff and members of the Board for their "cooperation and hard work" during the past year.

Mrs. Mildred P. Burns, supervising nurse, as principal speaker at the meeting presented a detailed, graphically illustrated report of the work carried on by the Health Center staff. Describing the work as "an expanding service to meet the changing needs in a growing community," she noted that more visits were made in 1951 than in 1950 with a smaller staff. A total of 4,233 visits were made by the nurses, Mrs. Burns said, and more than 50 per cent of these visits were for bedside care. Cases of individual care totalled 987, of whom 548 had not previously received Health Center care.

There were 79 clinics throughout the year, exclusive of the Mobile Chest-X-Ray program. Clinics included Well Child, Chest, and Orthopedic, with a total of 1,446 patients cared for.

Annual committee reports were read by chairmen including Mrs. Auer, nursing committee; Mrs. Miller, volunteers; Mrs. Malcolm Brown, public relations; Mrs. George W. Brown, social service; Mrs. Kriner, house; Mrs. Thomas E. Heatley, grounds; Mrs. Emerson O. Heyworth, loan closet; Mrs. Barton, sewing; and Mrs. Milton Hescock, membership.

Volunteer service given at the monthly Chest clinic and weekly Child Hygiene clinic by members of the Junior League of Larchmont were reported by Mrs. Ralph Linder of New Rochelle. Directors retiring from the Health Center board include Mrs. Heyworth, Mrs. Fred Farr and Mrs. Bryan Houston.

Isabel H. Barr Will Address Poetry Groups

Isabel Harriss Barr of Larchmont will address a joint meeting of the Poetry Societies of Iona College and the College of New Rochelle tomorrow night at the CNR sports building. Active in the Catholic Poetry Association, Mrs. Barr has had two volumes of poetry published. The program will also include a general discussion of club members' original works.

The event has been fostered by the two colleges' committee on intercollegiate coordination, under the chairmanship of Neil Cronin, 158 Storer Avenue, New Rochelle. Known for its interest in local enterprises, the committee had aided numerous New Rochelle groups, including the Good Friday Citizen's Observance Committee.

CALVERT CLUB LECTURE

The first in a series of two lectures on the "Life of Christ" was given last night by the Rev. Harry T. Byrne for the March meeting of the Calvert Club of St. Augustine's Church at the school. The second lecture for the club will be presented March 24 at 8:30 P. M. Plans for an excursion to New Jersey Sunday to attend a performance of the Passion Play were made during the business meeting conducted by John M. Coughlin, vice president, preceding the program.

QUALITY FLOWERS and SERVICE
House of Flowers
Phone MAmaroneck 9-2522

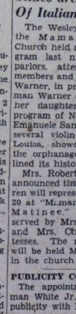

ORDER YOUR
Custom-Made
Easter Suit
NOW

Jo Lee Ann
Dressmaking • Alterations
Gowns Made To Order
158 Larchmont Ave. LA 2-3172

Bellows 5 Eliminates Mt. Kisco In Section Cage Tourney, 46-38

Once Over Weekly

By GUIDO CRIBARI

Quite a Coach

How important is a coach to a team? The question is kicked about constantly. There are those who'll argue that a coach is just as good as his material. There are those who take the opposite stand—a good coach can make that all important difference—they claim.

In the case of Glenn Loucks of White Plains Hi, the latter is the case. He is a perfectionist in his field. He is truly one of the outstanding schoolboy mentors in the country. Yes, country.

GLENN LOUCKS
Tutor Extraordinary

It's no mere accident that White Plains Hi today ranks with the best around in the field of scholastic sports, particularly football and basketball, and Loucks is the guiding influence in both sports.

Year in and year out his grid teams go unbeaten or lose only a game or so along the line, and always rate up among the leaders. And now his cage squad has gone through an entire basketball season undefeated. Quite a feat in this day of point-crazy basketball.

They're are those who'll scream that Loucks has the pick of the crop to select from. He coaches at a big school with a sizable boy enrollment, why shouldn't he produce, they argue.

We can't go along with this thinking. There are three or four other schools in Westchester and many in the surrounding areas with male enrollments as large and larger than that of White Plains.

In the case of the Tigers, it's coaching. Loucks gets terrific mileage out of his athletes, and when we say Loucks we mean Loucks and his coaching staff. Their's is an achievement that ranks with the best in the field of schoolboy sports.

To borrow a cliche, let's look at the record: Since assuming the head coaching reins in 1948, Loucks-coached grid teams have won 27 games, lost but three and tied two. And since 1930 when he joined the Tiger staff as assistant to Len Watters, Tiger squads have won 143, lost but 29 and tied 11. They've scored 4,300 points to the combined oppositions' 1,345. Quite an imposing showing, you'll agree.

In basketball, it's almost the same story. Tiger quintets have won or tied for the league championship 12 times in Loucks' 17 years of cage tutoring.

Loucks, a native of Oneida, and a former football, baseball and basketball ace at Syracuse University, is the first to shun credit for Tiger success.

This is the way the handsome, husky Tiger mentor put it when queried recently on an explanation for Tiger success:

"At White Plains," he said, "it's the esprit de corps." Webster defines the latter as the "common spirit pervading members of a group. It implies enthusiasm, devotion and jealous regard for the honor of the group."

The 44-year-old Tiger tutor is a perfectionist in the art of inspirational guidance and developing the proper mental attitude in youngsters. It's giving them the proper reasoning for wanting to do well that matters most, he claims.

And what a job they've done. So hats off to a great coach, a great school and a great collection of athletes.

* * * *

Sportin' Around

Things golfwise should buzz to record proportions at Westchester C.C. this season with such workers as Edwin Robitzek, Ed Sullivan, George Crouch, Fred Mayer, Eligio DelGuercio William Murray and Greens Chairman Vincent Ross directing the activity.

* * * *

Yonkers' Bill "Annabelle" Cade rates the Terrace City's Al Norton and Red Monroe and Mount Vernon's Patsy Ruffalo as the greatest native born fighters ever developed in Westchester. Norton, a welterweight, once kayoed two fighters in one night during the late 20s in Jersey. Ruffalo at one time rate among the top four lightweights in the country . . . Nineteen-year-old Jim DePalo of White Plains, now a towering 180-pounder, leaves the 25th for So. Carolina to begin training with the Binghamton Club of the Eastern League. He's a promising pitcher and Yankee property . . . Newspaper reports to the contrary, it's learned that Mgr. Durocher and catcher Sal Yvars of Valhalla have patched their rift and that Sal should be the Giants' number two catcher when the season gets underway . . . W. R. Cook of Bronxville scored a hole-in-one at the San Marcos course in Chandler, Ariz., recently . . . Recreation worker John Palace of White Plains has done it again. Every year he takes a group of cagers and turns 'em into champions. His young Kiwanians did it again this season . . . Gorton Hi's Tim Hill broke the Yonkers city scoring record with 411 points for his alma mater this court season. Hill along with Clarence Powell, Yonkers; Ed Turer and Tex Hatcher, Roosevelt; Dick Stefanik, Commerce, and Emile Panko, Saunders were named to the All-City team the other day.

* * * *

Yonkers' Steve Ryan, a one-time ring promoter in his day, back at ringside at the County Center after a Florida sojourn with his buddy John Hayes . . . Mount Vernon's Lou Baselice has minor league baseball's highest salaried managers in Zack Taylor at Scranton . . . Kathleen Quinn of Good Counsel Academy won the 50-yard freestyle event for eight-year-olds at the Palm Beach Biltmore Hotel recently . . . Reminder: Catch the State Section 1 basketball tourney at the County Center Friday and Saturday and Rye's Figure Skating Club's annual Ice Carnival at Playland Saturday night.

TRIBE Bs WHIP GIANTS

PHOENIX, Ariz. (AP) — New York Giant manager Leo Durocher is upset over the performance of his National League champions. His regular pitchers are being hit hard and misplays have cost the Giants at least one game in their duels with the Cleveland Indians.

Yesterday, a second string of Indians beat the Giants, 4-0, while a "B" Giant squad thumped the Chicago Cubs, 15-3. The Indians have won three straight from the Giants, as many as they won in 11 games from the New Yorkers last Spring.

Steve Gromek, Dick Rozek and Red Fahr — none of them upper crust in Tribe hurling circles — held the Giants to five hits.

DIVISION LEADERSHIPS were won by these five Westchester skilers at the Catamount Tows in Hillsdale, N. Y. recently. Shown from left to right are Jan Duncan, boys champ; and Sandy Sapery, tied for first in the intermediate division, both of Mamaroneck; Freddy Hibberd of Rye, who deadlocked Hibberd; Peter Morris of Harrison, slalom winner; and Sis Hibberd of Rye, girls' champ. The quintet represented the Applegate Ski School of Harrison in the competition that drew 65 entries.

Guad Downs 582 In Series

One hot game often is the difference between an also-ran position and top pinfall in the kegling game and Johnny Guad demonstrated it at Larchmont Bowl last night by coasting to a 582 series on a 234 single in Major League action.

The Radiomen picked up three wins, the only team to do so, while the Bennies, Free Parkers, Century No. 1 and Garagemen worked hard for 2-1 successes.

The scores:

Bennies (2)				Taverners (1)			
Margotta	168	165	167	Davis	200	180	133
Felice	153	145	172	Swe'nJr	139	127	163
Limiero	154	152	176	Simon	132	141	141
Stanton	124	—	177	Stroh	170	151	158
Bombace	173	181	188	Swe'nSr.	133	134	115
Corba	—	133	—				
Totals	772	746	880	Totals	774	741	710

Radiomen (3)				Century No. 1 (0)			
Masto	167	190	161	L'Guidice	106	143	—
Hamill	163	179	141	Spinelli	172	172	139
Splen'do	155	139	124	O.Poccia	144	139	101
Cian'ulli	127	190	155	Grossi	152	137	—
Blind	125	125	125	Faillace	160	149	157
				Pause'ert	—	165	145
Totals	741	823	706	Totals	736	762	642

Sportsmen (1)				Century No. 1 (2)			
Haggerty	121	146	163	A.Poccia	161	129	163
Moulton	108	127	133	V.Marino	144	150	137
Pfeiffer	137	138	155	Blind	125	125	125
Kinloch	156	166	144	O.Friscia	168	182	188
Rock	176	163	167	H.Pritts	180	204	140
Totals	698	740	762	Totals	778	790	753

Free Parkers (2)				Acres (1)			
ValleSr.	171	191	138	Greene	168	136	164
Blind	125	125	125	Dove	139	128	163
Severin	142	147	137	Goodm'n	156	147	162
ValleJr.	158	143	166	Green'm	145	187	150
T. Bell	190	191	158	Put'man	155	136	160
Totals	786	797	724	Totals	763	734	808

Beavers (1)				Garagemen (2)			
V'Minden	173	197	140	M'Gov'rn	114	—	—
Abrami	191	135	135	Felice	175	159	169
Zim'nSr.	132	140	142	Ely	173	124	122
Aitken	164	128	126	Guad	182	234	166
Zim'nJr.	163	158	193	Lamb	129	132	162
				Verny	—	140	158
Totals	823	758	716	Totals	773	787	777

Baseball Briefs

ANOTHER CHANCE FOR BLACK

MIAMI, Fla. (AP) — Manager Chuck Dressen of the Brooklyn Dodgers will give rookie righthander Joe Black a chance to redeem himself Thursday night against the Philadelphia Phillies.

Black looked bad in a one-inning stint against Boston Saturday but Dressen wants another look.

"If he can go nine, we'll let him," Dressen said today. Black pitched in the Cuban League during the Winter and is in shape to throw nine innings.

MIZE BLOW SPARKS YANKS

SARASOTA, Fla. (AP) — Veteran first baseman Johnny Mize of the New York Yankees is up to his old tricks — hitting in the clutch. Mize, who figures to be used primarily as a pinch-hitter this year, socked a two-run double yesterday as the Yanks downed the Boston Red Sox, 7-4, at St. Petersburg.

Sports Calendar

TODAY
Bowling
Daily Times League matches, Larchmont Rec, 8:30 PM.
Friendly Village ladies matches, Mamaroneck Rec, 8 PM.
TOMORROW
Basketball
Section One Tournament Class C semi-finals at Ossining High School: F. E. Bellows vs Pine Plains, Croton vs Katonah. First game at 7:30 PM.
Bowling
Bowlette ladies matches, Larchmont Bowl, 8 PM.

Twin Eights On Fite Card

WHITE PLAINS—

Two eight-round bouts will top tonight's weekly boxing program at the County Center. Mexican lightweight champion Raul Esqueda meets Billy Hazel of New York City in the final bout, while the cofeature pits featherweights Alex Fimbres of Phoenix, Ariz., and Charley McGarrity of Roswell, N. M.

Two six-round fights and two fours complete the card.

BEAVERS TALLY HIGH, PHYTONS ALSO SCORE

The Beavers outraced the Spartans, 81-66 and the Phytons downed the Hot Shots, 57-50 during last night's Junior Rec basketball double header at Mamaroneck Avenue School. The Beaver-Spartan battle produced the most points in one game this year.

All six Beavers that entered the fray reached double figures, R. Noletti's 16 and Brice's 15 showing the way. All of the Spartans also scored in double figures but there were just five of them. Milliot took point-honors for the tilt with 18.

The top individual bursts of the night came in the other game as Storms of the Phytons and Colassacco of the Hot Shots poured 20 points apiece.

The box scores:

Phytons	G	F	P	Hot Shots	G	F	P
Lee	3	0	6	Culippi	5	0	10
Sands	6	1	13	Carpino	5	0	10
Storms	10	0	20	Colassacco	9	2	20
Holland	5	0	10	Sacth	3	0	6
Nelson	4	0	8	Nolletti	3	0	6
James	0	0	0				
Totals	28	1	57	Totals	24	2	50

Beavers	G	F	P	Spartans	G	F	P
Gasparini	6	1	13	Milliot	9	0	18
Brice	7	1	15	Noon	6	1	13
Perri	6	1	13	Muller	6	1	13
R. Nolletti	8	0	16	Caruso	6	0	12
Vitro	5	0	10	Giancola	5	0	10
Donofrio	7	0	14				
Totals	39	3	81	Totals	32	2	66

Pro Basketball

By The Associated Press
NBA
Baltimore 91, Milwaukee 80.

Vitetta's 560 Top BL Total

Jim Vitetta's 560 series paced the Hairdressers to another bowling win in the Businessmen's League last night on Mamaroneck Rec alleys. His 212 middle game also took single honors for the three-match program.

The Harbour Gang and Chippers joined the Hairdressers in the victor's circle by pounding the maples for 2-1 victories.

Trailing Vitetta in the individual scoring was C. White, leadoff roller for the Harbour Gang, who downed 552 timbers.

The scores:

Hairdressers (2)				Groves (1)			
G.Vit'eta	126	177	128	Ackley	176	156	176
Ciraco	121	135	150	Faucher	134	152	157
Blind	125	125	125	Dimple	127	108	101
J.Vit'eta	186	212	162	Last	106	145	136
N.Vit'eta	139	171	190	Semb'ich	167	177	162
Totals	697	820	755	Totals	713	738	732

Village Gang (1)				Harbour Gang (2)			
Aloisi	174	177	176	White	183	182	187
Carpino	165	172	180	Lab'iano	157	130	146
V. Yans	124	154	156	Scofield	178	170	190
Laurich	150	166	117	Blind	125	125	125
A. Yans	147	121	145	Paonessa	193	154	195
Totals	760	791	744	Totals	836	762	842

Chippers (2)				Skylarks (1)			
Rob'son	143	115	108	S. Lanza	126	166	110
Methven	162	133	165	Blind	125	125	—
Savage	199	149	173	Sch'man	142	195	160
Tappen	160	199	166	Wright	153	172	162
Roberto	185	135	156	DiRollo	154	130	127
				R.Rob'to	—	—	133
Totals	849	731	778	Totals	700	788	662

Three Berths Open In NCIB

TROY, (AP)—Three berths are still open in the 12-team national Catholic invitation basketball tournament.

Director Tommy Thomas announced last night that Gannon College of Erie, Pa., and Scranton University had accepted bids.

The tourney opens Saturday at the RPI field house.

Sugar Ray Boxes For $1

SAN FRANCISCO (AP)— Middleweight champ Sugar Ray Robinson will draw his paycheck and box his final practice rounds today for his title defense against Carl "Bobo" Olson Thursday night.

Promotor William Kyne will give Robinson $1 the champ's share of the purse. Profits of the 15-rounder go to the Damon Runyon Cancer fund.

The question of whether the fight will be televised nationally is expected to be settled today.

Robinson knocked out Olson in the 12th heat in a 1950 Philadelphia fight.

Cage Tourney Goes Forward In 3 Classes

A half dozen games last night on widely scattered courts opened the annual Section 1 schoolboy basketball tournament. More activity is booked for every night this week in four divisions.

Four Class B quarter-finals went into the record book. In a doubleheader at Children's Village in Dobbs Ferry, Pelham upended Washington Irving of Tarrytown, 42-37, and Eastchester clipped Yonkers Commerce, 56-48. At Poughkeepsie, Yonkers High disposed of Wappingers Falls, 50-39. North Tarrytown stopped Arlington of Poughkeepsie, 59-54 at Hyde Park.

In a Class C twin bill at Ossining, Croton edged Haldane, 59-56 and Bellows of Rye Neck defeated Mount Kisco, 46-38. Croton, the Western Westchester League kingpin for the past two years, had to go all-out in whipping the Putnam-Westchester champs in one of the best tilts of the evening.

On tonight's schedule of Class D play on the Ossining High court, Briarcliff faces Dover Plains and Irvington meets Rhinebeck. On the same floor tomorrow night semi-finals for Class C will pit Croton against Katonah, and Bellows against Pine Plains.

Burke Stars Again

Captain Don Burke pulled the Pelicans through, as he has all season, with 17 points. The rest of the lads played well, but none of them were in double figures.

Pelham eased off to an 8-4 lead in the first quarter, picked up momentum for a 17-11 lead at the half, was nearly caught at 31-27 in the third quarter, but managed to hold the Authors off by five points in the final chapter.

Statistically they won the game at the foul line, sinking 12 of 20 free throws, while the Authors made only 7 of 19. Both teams had fifteen field goals. The scores:

Pelham	G	F	P	Washington	G	F	P
Caparis	4	1	9	Lyden	2	3	7
McLellan	1	3	5	Monti	3	0	6
Burke	6	5	17	Nichols	1	1	3
Ranno	2	1	5	Burns	3	1	7
Ricciorelli	2	2	6	Guttman	6	2	14
Totals	15	12	42	Totals	15	7	37

Score by Periods				
Pelham	8	17	31	42—42
Wash. Irving	4	11	27	37—37

MHS Keglers Beat 2 Foes

Following a 2-1 revenge victory over White Plains High last Friday, the Mamaroneck HS bowling squad downed Gorton yesterday on the alleys at Larchmont Rec.

The White Plains test, also rolled the first and third game while dropping the middle tussle. The deciding game was settled by two pins. Don Burkhardt's 197 in the final game lifted MHS on top.

Jay Pfister paced the locals yesterday with a 190 tally.

The scores:

Gorton (1)				Mamaroneck (2)			
Bem'nga	151	102	152	Yaseen	155	142	141
Langer	125	105	—	Ros'aum	133	119	148
Hritz	104	147	194	Gr'nleigh	109	110	—
But'avoli	—	157	134	Burk'rdt	164	167	152
Gasparre	164	139	152	Pfister	171	133	190
Pistone	101	—	154	Boraczek	—	—	127
Totals	645	650	786	Totals	732	671	738

Mamaroneck (2)				White Plains (1)			
Yaseen	158	144	141	Bretones	109	142	145
Ros'aum	110	110	106	Duany	158	103	173
Boraczek	139	134	161	Dinger	135	143	160
Burk'rdt	173	145	197	Duran	169	137	130
Simpson	170	143	168	DePlato	165	157	183
Totals	744	676	793	Totals	726	680	791

School Basketball

Section 1—Basketball Results
Class B—Quarter—Finals
Eastchester 56, Yonkers Commerce 48
North Tarrytown 59, Arlington 54
Pelham Memorial 42, Wash. Irv. 37
Yonkers 50, Wappingers Falls 39.
Class C—Quarter Finals
Bellows 46, Mount Kisco 38
Croton 59, Haldane 56.

College Basketball

By The Associated Press
National Invitation Tournament—
Quarter—Finals
LaSalle 51, St. John's, Brooklyn 45
St. Bonaventure 70, Western Kentucky 69
First Round
Holy Cross 77, Seattle 72
East
Columbia 67, Cornell 46
Mid-West
Kansas State 78, Oklahoma 58
Far West
Kansas 72, Colorado 55
UCLA 60, Washington 50. UCLA wins PCC title, 2-1.

Defending Champion Panthers Shut Out Foe In Third Quarter

Opening defense of their State Section One Class C cage crown, the F. E. Bellows quintet used a flawless third-period defensive effort to springboard into the semi-finals of the 1952 tourney with a 46-38 triumph over Mt. Kisco last night on the Ossining High School court.

Coach Jack Hasley's cagers had to struggle for 11-10 and 23-22 edges during the first two periods but, switching to a man-for-man type of guarding after the intermission, the Panthers actually blanked the Kiscoites during the third stanza while netting seven points during the last eight-minute stretch but it was too late for Kisco to be just holding the enemy even.

Two Panthers Net 16

Bellows got a pair of 16 point performances in the individual tallying and those two supplied the impetus, almost being enough right there to handle Mt. Kisco. The prolific pointmakers were 6-foot 3-inch Angelo Evangelista and forward Cy Benson. Evangelista and lanky junior Bob Judd gave the Panthers pretty fair control of the rebounds, the former making tap-ins, layups and stealing the ball for his points. Benson distributed his tosses into a variety of sets, driving layups from his side slot and some jump shots.

Top scorer in the game was Kisco's Ralph "Hooks" Hyatt, who was handcuffed inside but drifted out for short sets that yielded 18 markers. Ed Anderson made nine points and tried unsuccessfully to gain control of the backboards for his squad.

Kisco Quick To Shoot

All of the Kisco hoopsters were quick on the trigger, needing no invitations to let fly at the hoop. The Bellows 1-3-1 zone quickly forced them to shoot from the outside and they hit only spasmodically. However, the Hasleymen were not connecting any more often, mostly because they worked the ball for the clear type of shot.

There wasn't much to choose between the teams during the first half, since Bellows made one more point than the foe in the initial session and then settled for an even break at a dozen points each in the second quarter.

Following the rest period the Panthers were sent out to do their work on a man-for-man basis and they accepted the challenge. Though the Blue-and-Black could net just two goals and three free throws, it was far better than the dazed Indians could muster up, since they had absolutely nothing to show for the effort except a very embarrassing zero on the scoreboard.

Meet Pine Plains Next

On Wednesday night the Bellows quintet will go back to Ossining to meet Pine Plains of Duchess County in the opening tilt of the Class C semi-final double header. Bellows downed Pine Plains in last year's final. . . . Following the Bellows-Kisco contest last night, Croton reached the semi-finals with a three-point win over Haldane. Croton takes on Katonah Wednesday night. Katonah's ace is 6-foot 5-inch Bill Runge, who averaged 22-plus in 18 games during an 11-7 record. . . . The foul shooting was about even, Bellows making 10 for 23 and Mt. Kisco 14 for 24. . . . An extremely large crowd witnessed the hoop twin-bill.

The box score:

Bellows (46)	G	F	P	Mt. Kisco (38)	G	F	P
J Hasley rf	1	0	2	Hyatt rf	5	8	18
Lenotti	0	0	0	Yozzo	0	0	0
Benson lf	7	2	16	Harkins lf	2	1	5
D Hasley	0	0	0	Pickling	1	0	2
Calarco	0	0	0	Anderson c	2	5	9
Judd c	2	2	6	Rookwood	0	0	0
Baird	1	1	3	Buttron rg	1	0	2
Faillace rg	1	1	3	Lena	0	0	0
Ev'gelista lg	6	4	16	Quarles lg	1	0	2
				Lutomsky	0	0	0
				Sterling	0	0	0
Totals	18	10	46	Totals	12	14	38

Score by Periods				
Bellows	11	23	30	46—46
Mt. Kisco	10	22	22	38—38

Referee: Solazzo. Umpire: Keifer.

Boxing

By The Associated Press

PROVIDENCE, R. I. — Pierre Langlois, 147¾, France, outpointed Phil Burton, 144¼, St. Louis, 10.

TRENTON, N. J.—Charley Williams, 146¾, Newark, N. J., outpointed Bobby Mann, 147, Trenton, 12.

NEW YORK—Vince Martinez, 151½, Paterson, N. J., stopped Sal DiMartino, Hartford, Conn., 6.

3 BIG STRIKES AHEAD!

NO OTHER WHISKEY GIVES YOU THE BIG, BIG 3
CHOICE QUALITY
90 PROOF
WINNING PRICE
$4.25 4/5 Quart | $2.66 Pint
FLEISCHMANN'S
PREFERRED
BLENDED WHISKEY · 90 PROOF · 65% GRAIN NEUTRAL SPIRITS
THE FLEISCHMANN DISTILLING CORPORATION, PEEKSKILL, N. Y.

BLONDIE — By Chic Young

BIG SISTER — By Les Forgrave

VIRGIL — By LEW KLEIS

THIMBLE THEATER — Starring Popeye

Bellows Five Edges Toward Repeat Section One Crown

Striving to reach the finals of the State Section One Class C Tournament title round—and the appearance at the County Center that goes with it—the F. E. Bellows High cagers will tackle the Pine Plains quintet tonight on the Ossining High court. A victory over the Duchess County courtmen would enable Bellows to get within one notch of its third straight Section One 'C' crown.

The Bellows-Pine Plains encounter will comprise the second half of another tourney twin bill at Ossining. In the opener, Katonah will have a rugged test in Croton, which squeezed past Haldane on Monday night. Katonah will rely upon 6 foot 5 inch Bill Runge, who is averaging better than 22 points an outing. Victorious quintets in tonight's slate will go to the County Center Saturday night to clash at 7 P. M. for the title.

The Class B semi-finals will be played at White Plains High School tomorrow night, involving Pelham, Yonkers, Eastchester and North Tarrytown. Class A, which has only four teams invited, will have its only necessary eliminations before the final when Peekskill meets White Plains and New Rochelle takes on Edison Tech Friday evening at the County Center. The Class D final will precede the Class A semis that night.

Pine Plains Drew Bye

The Panthers of Rye Neck will once again bank on Angelo Evangelista for rebounding and scoring, and Cy Benson for play-making plus assistance if not leadership in the tallying department. Pine Plains drew a bye in the first round and little is known of them, except of course that the tournament committee considered their record worthy of an invitation. Last year Bellows beat the Plainsmen for the championship.

There will be no "Open" title games this year, such as in previous seasons when the A and B winners met in one bracket and the C king battled the champion in the other.

Mount Vernon Keglers Lead Met Doubles

By BILL ROACH

MOUNT VERNON—

A new doubles title-leader emerged from last night's session of the Metropolitan Bowling tournament at Vernon Heights Rec alleys as Al Hengels and Ed Behrman of Mount Vernon collaborated for a 1,260 net triple to displace Larry and Nick LaLuna of Ossining by 40 pins.

With no five-man team or single changes in the top leaders, the bulk of the limelight fell upon the tandem sector.

Besides taking over first place in the kegling for the doubles championship, the Hengels Behrman squad also moved into fourth position in the handicap sector.

Defenders Out of Running

The defending titlists and '51 handicap leaders as well, Hal and George Stubing of Mount Vernon, failed to successfully defend their laurels last night, however. The Stubing duo rolled a net of 1,011 and gross of 1,074 to rank 'way out of the money.

Hengels and Behrman had games of 386, 441 and 433 for the 1,260 net triple. Hengels fired a night-high 667 triple on games of 207, 258 and 202, while Behrman pinned a 593 on 179, 183 and 231.

A batch of new leaders in all divisions is expected after tonight's session which lists the top Met Major League of New York City for action. Three squad-sessions are scheduled, at 7, 9:30 and 11:30 P. M.

Bolt Rivets First Money In Pro-Member

MIAMI BEACH, Fla. (AP) — Tommy Bolt of Durham, N. C., pocketed $500 today as first place money in the annual pro-member amateur golf tournament at La Force Country Club on the strength of his three under par 68 round.

Bolt finished one stroke in front of four other pros who tied at 69 over the 6,285-yard par 71 course yesterday. They were Jim Turnesa of Briarcliff, N. Y.; Al Zimmerman of Portland, Ore., Jim Simpson of Fort Worth, Texas, and Lloyd Wadkinds of Miami.

Seven pros posted one under par 70s: Pete Cooper, and Joe Moore Jr., both of White Plains, N. Y., Bob Hamilton of Indianapolis, Ind., Earl Stewart Jr. of Dallas, Texas, Jerry Barber of Pasadena, Calif., Gene Sarazen of New York, and Dave Douglas of Newark, Del.

Mrs. Houston Catches Big Fish Off Florida

Mrs. Bryan Houston of Orienta Apartments, Mamaroneck, hooked a 15 pound Crevalle Jack fish off Key West, Florida recently and has entered the catch in the Island City Fishing Tournament contest, annually sponsored by the Key West Junior Chamber of Commerce.

Mrs. Houston made the catch from Captain Demeriett's charter boat "Evelyn" in the waters of the Gulf Stream, the world's finest fishing grounds. The fish was two feet, nine inches in length.

County Center's Boxing Card Again Void Of Action Punch

By IRWIN KIRBY

WHITE PLAINS—

Raul Esqueda, 141-pounder from Mexico City, had his metropolitan area debut spoiled by Billy Hazel, 137½, of the Bronx, in the eight-round final bout on last night's County Center boxing card.

Billed as Mexican lightweight champ, Esqueda strutted about the ring all through the first round, throwing but one punch, a weak left to Hazel's right glove. When Esqueda finally decided to fight, he had nothing effective to toss at his lanky opponent.

The officials differed widely in their opinions. Referee Mark Conn gave all eight rounds to Hazel, judge Joe Boggi voted for Hazel 5-2-1 and judge Frank Fulham called the bout even in rounds and points at four apiece.

Scraps Void of Action

The few regular patrons witness another poor card.

Brooklyn's Charlie McGarrity won the semifinal eight from Alex Fimbres, Phoenix, Ariz. Indian. A sharp counterpuncher, McGarrity, 127½, floored Fimbres, 126½, with a looping right for an eight-count in the opening round. McGarrity spent the rest of the bout backtracking and scoring best inside Fimbres' leads.

The night's best round was the opener of a six-rounder between Jimmy Haigy, 139 of Pittsburgh and Tommy Monty, 135½ of Brooklyn. Haigy floored his lighter opponent twice in that frame and rocked him seriously in the second, after which the bout slowed down as the pace wearied the hard-swinging youngsters. Haigy won the decision.

2 Winners from Poughkeepsie

In other bouts tubby Julie Jamison, 145½ of Poughkeepsie, won a popular decision from Al McLellan, 145, of Hartford, and Eddie Prince, 145, of Poughkeepsie outpointed Lewelyn Richardson, 142¾, British West Indies.

Next week's eight round feature pits middleweights Joey Klein of New York City and Joe Tomasello of Mattawan, N. J.

ANTENNAS, DENNY'S GARNER PIN SWEEPS

Shutouts were registered by the Antennas and Denny's Gals in Friendly Village ladies bowling activity on Mamaroneck Rec alleys last night. The split decisions were pulled out by the King's Four and Drive-Ins.

Midge Castaldo of the Kings was in the 170s in all three games for a neat 531 leading series. Phyllis Skinner's 185 was the top single of the program.

Antennas (3)				Markettes (0)			
Fac'azzo	135	141	132	Blind	129	129	129
Brin'hoff	89	133	151	Langen	114	99	93
Tuttle	126	168	157	Gelcich	75	141	144
Downer	136	154	153	Malin'ski	164	146	138
Totals	486	596	593	Totals	482	515	504

Expressettes (1)				King's Four (2)			
Hart	138	156	132	Blind	116	116	116
Clausen	144	154	166	Gelcich	127	149	97
Blind	122	122	122	Cipolla	132	132	153
Flora	151	144	110	Castaldo	178	177	176
Totals	552	576	530	Totals	553	574	542

Denny's Gals (3)				Shamrocks (0)			
E Jones	145	141	158	Saunders	142	137	179
Blind	115	115	115	Monaldo	96	120	103
B Jones	103	120	140	Russell	134	110	122
Heyer	181	146	145	Palmer	152	149	121
Totals	544	522	558	Totals	524	516	525

Drive-Ins (2)				Aaron's Four (1)			
Blind	117	117	117	Brodbeck	96	120	116
Izzillia	106	133	143	Wolf	125	98	94
Librande	154	85	144	Herman	159	128	151
Schreyer	144	104	172	Skinner	115	185	126
Totals	521	439	576	Totals	495	531	487

MHS Poolmen Seek To Hold WIAA Crown

The perennial battle between New Rochelle and Mamaroneck for the WIAA swim championship is slated for tomorrow night at the YMCA. The host Huguenots defaulted to Mamaroneck because of an ineligible player a year ago.

The seven-team field also includes A. B. Davis, Gorton, Roosevelt, Yonkers and White Plains.

Last year's point results were New Rochelle 44, Mamaroneck 33, Gorton 11, Roosevelt 10, Davis 6 and Yonkers 0.

One defending champion is on hand, Ron Rasmussen of New Rochelle, who annexed the diving crown a year ago and placed second in the 50-yard free-style.

Chairman of the meet is Earl Oswald of Davis, with Al Buncher of Dobbs Ferry as referee and Vic Gabriel of Peekskill Military Academy as starter. Splash time is 7:30 P. M.

When the Huguenots and Mamaroneck met in a dual meet earlier this season, New Rochelle won by 47-28 but four of the seven individual races were settled by whiskers. Dick Kurts won the free-style sprint and Jim Savage was a twin-victor for Mamaroneck, taking the backstroke and individual medley in easy fashion. Kurts defeated Rasmussen in the sprint.

Warren Warnecke's MHS poolmen lost both relays by slim margins in the dual meet and hope to improve enough in tomorrow's encounter to turn the tables.

A. B. Davis of Mount Vernon has shown great strides of advancement since the season began, while Gorton, Roosevelt and Yonkers also may surprise.

Ray's Retinue Readies Champ For Benefit

SAN FRANCISCO, (AP) — The Sugar Ray Robinson-Carl Olson middleweight title fight tomorrow night will be strictly for the paying customers and the Damon Runyon Cancer Fund.

There will be no television, no radio, no movies.

As a result of this development, apparently caused by lack of air time for a sponsor, the 15-round main event will go on at 8:30 P. M. (11:30 EST).

Promoter William P. Kyne predicted a gate of $75,000 for this three-times postponed brawl.

Robinson, who was to receive 40 per cent of any TV payoffs, finds himself defending his championship for exactly $1; his purse goes to the cancer fund. However, he drew $7,500 expense money—to pay for his extensive retinue of manager, trainer, private barber, valet, two secretaries, doctor and his own and the doctor's wives.

Olson is expected to enter the ring at 160 pounds, Robinson 158.

College Basketball

By The Associated Press

NIT Tourney Quarter Finals

Dayton 68, St. Louis 58
Duquesne 78, Holy Cross 68

NAIB Tourney First Round

Southwest Texas 97, Arkansas Tech 53
Lawrence Tech 97, Washburn 80
West Texas 88, West Liberty W. Va., 69.
Eastern Ill., 113, Hurdon, S. D., 78
Memphis State 60, Baltimore Univ. 39
Utah State 85, Clarion, Pa., 68
New Mexico A&M 86, Miss. Southern 70
Morningside 84, Pepperdine 80

Other Games

Yale 91, Penn. 64
Syracuse 71, Canisius 61.

Sherman Wins Letter With Choate Quintet

At the Choate School's recent Winter Sports Banquet in Wallingford, Conn., George W. Sherman of Larchmont received his varsity letter in basketball from Headmaster Rev. Seymour St. John.

George is the son of Mr. and Mrs. Harold M. Sherman of 43 Mohegan Road, Larchmont.

Gerald W. Cobb, president of The Choate Athletic Association, was toastmaster at the affair. Varsity and junior varsity letters were awarded to 110 boys for basketball, hockey, wrestling and squash, plus students who distinguished themselves in the intramural program.

FLYERS, DUKES VICTORIOUS

NEW YORK (AP) — Top seeded Duquesne trounced Holy Cross, 78-68, and Dayton humbled St. Louis, 68-58, in quarter-finals of National Invitation Basketball Tourney.

THEY'RE OFF and running in Florida, but it's not horse racing, it's baseball, already. Here a rookie catcher of the Boston Braves, Jim Solt, puts the tag (too late) on a new St. Louis Cardinal outfielder, Jay Van Noy. Noy came in on a roller to first by the Cardinals' touted pitching find, Wilmer (Vinegar Bend) Mizell. The Cardinals won, 3-0, at St. Petersburg.
—Associated Press Photo

NEWS FROM THE BASEBALL CAMPS

LEO HIGH ON HENLEY

PHOENIX, Ariz. (AP) — New York Giant manager Leo Durocher is very high on rookie outfielder Gail Henley. Henley was hailed as another "Enos Slaughter" when he first came to camp in 1949 but until recently has failed to live up to his billing.

"All I can say is that he's a pretty good hitter," Durocher said today. "I'd like to bet he won't wind up with Sioux City this year. In fact, I wouldn't be too surprised if he winds up with us and does us a lot of good."

DRESSEN LIKES VAN CUYK

MIAMI, Fla. (AP) — Chris Van Cuyk, towering lefthander, is the current Brooklyn Dodger favorite to take up the slack caused by pitcher Don Newcombe's induction into the Army.

"I know Van Cuyk is ready," manager Chuck Dressen said. "He has learned to use that change of pace I gave him last season. That's all he needed. No one has more stuff."

PINCH ROLE FITS MANTLE

ST. PETERSBURG, Fla. (AP) — Mickey Mantle is running up quite a record in pinch-hitting roles for the New York Yankees. He has banged out three singles in his last three pinch-hit trips.

ROOKIES TO HURL

SARASOTA, Fla. (AP) — Three of the Boston Red Sox rookie pitchers—Jim Henry, Cliff Coggin and Hershel Freeman—will try to snap the club's three-game losing streak here today against the St. Louis Cardinals. Red Sox hurlers have been cuffed for 47 base hits—including 33 in two games with the New York Yankees.

Gaff & Gun

By FRED LUKS

Hunting and Fishing Editor

The recognized policy of stocking pheasants "for the gun" and the short season allowed in which to hunt the birds promises to come up for an airing some time this year, between lower New York sportsmen and game management technicians of the State Conservation Department.

Putnam County sportsmen have already touched upon the subject in a recent issue of the Reporter, official publication of the Putnam Fish And Game Association.

Charging that pheasants are "victims of predators and insufficient feed," and are wiped off the scene long before Spring, the local conservationists are asking for an increased bag limit and longer shooting season.

"Why shouldn't the hunter get the birds?" they ask.

The Putnamites relate that form surveys made at the close of hunting seasons male pheasants outnumbered hens by as much as five to one. Normal ratios, they say, are four hens to one male bird.

• • •

At a preliminary meeting with Conservation Department representatives on the question of obtaining more satisfactory seasons on pheasants, Putnam sportsmen's clubs urged that an experimental season be set up for study in downstate counties.

Department officials were not receptive to the idea of an amended season on ringnecks, but sportsmen hold that the low percentage of pheasant kills warrants vastly improved shooting dates and bad limits.

Westchester upland hunters point out that anually 1,000 to 1,500 pheasants are stocked here, of which more than 95 per cent are male birds. This distribution follows the State's plan outlined in the department's "pheasant stocking policy" which asserts male ringnecks "are stocked for the gun." Yet gunners complain only a small percentage of the liberated birds are harvested.

Factors determining the number of game birds stocked are feeding range facilities and the number of shooters in the area. The estimate of hunters is determined from sales of hunting licenses in each district.

Nimrods claim there is a fallacy in the State's program which openly admits stocking "birds for the gun" yet offers only a short seven-day season which does not allow two complete weekends for hunting.

Last year's pheasant-hunting in Westchester, described as "fair" by wardens and scattergunners themselves, still left much to be desired, in the opinion of many. While the take appeared to be slightly less than that of the previous year, a number felt it could have been greater because more hunters were in the woods.

The failure of the stocked birds to show up in any quantity during the season gives substance to the belief expressed by wildlife students, that predation and other causes account for a mortality of 90 per cent of the birds before the season opens.

NEW U. K. HEAVY CHAMP

LONDON (AP) — Johnny Williams won the British National and Empire heavyweight titles by outpointing Jack Gardner in 15 rounds.

VICTORY — LIKE CHARITY — BEGINS AT HOME
By Alan Maver

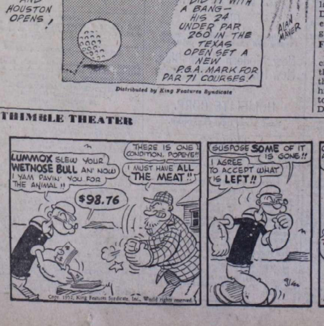

Distributed by King Features Syndicate

Class D Hoop Entries Reach Title-Contest

OSSINING—

Briarcliff and Irvington moved into the finals of New York State Section 1 Class D schoolboy basketball tournament last night at Ossining High School. The Bears ousted Dover Plains, 56-50, while Irvington crushed an upstate Rheinbeck five, 65-29.

The action will remain at Ossining tonight for the semi-final clashes in Class C competition. F. E. Bellows meets Pine Plains while Katonah takes on Croton.

White Plains High School will become the focal point tomorrow night as Eastchester plays North Tarrytown and Yonkers engages Pelham Memorial in the Class B *semi-finals*.

Dick Sichel was the main attraction last night as he scored 33 points for Briarcliff which overcame a 28-28 deadlock at halftime. By the end of the third the Bears had the game well in hand at 44-38.

Irvington displayed all its player talent as coach Bill Handley used the reserves in an effort to keep the score respectable. Joe DiChiara led the winners with only 12 points and teammate John Waggoner had 10.

Irvington and Briarcliff will hook up in the finals on Friday night at the County Center.

Rod-Gun Club Show To Pick Sportswoman

The selection of "Miss Sportswoman of 1952" will be among the main attractions at the sports show planned by the Port Chester Rod and Gun Club Inc., at the Masonic Temple, Port Chester, March 27-28-29.

Show officials stressed that all entries for the "Sportswoman" contest should be sent to the Capitol Theatre, Port Chester, no later than this evening.

Rules governing the above contest are simple but must be adhered to if any of the contestants are to be judged for qualifying, it was also noted by officials. The rules were set out as follows.

1-Submit one 8 x 10 photograph in bathing suit. 2-Entrants must live in Port Chester, Greenwich, Byram, Rye, Harrison, Purchase, or Mamaroneck. 3-Entry must be 16 years of age or older and unmarried. 4-Parents consent must accompany entries under 21. 5-Entries must be received not later than March 12 at the Capitol Theatre, Port Chester. 6-Photographs must accompany entry blank. 7-Photographs become the property of sponsors. 8-Sponsors reserve all rights.

S. W. TEXAS ROMPS, 97-53

KANSAS CITY (AP) — Unbeaten Southwest Texas won its 27th straight in beating Arkansas Tech, 97-53, in first round of the National Inter - Collegiate Basketball tourney.

Jons Pass Crucial Pin Test; Roellecke Rolls 609 Pinfall

Facing their first stern test in several weeks of leadership in The Daily Times Bowling League, the Jons snapped out of their slump to bury the defending champion Friendlies, 3-0 on Larchmont Rec alleys last night. The losers dropped to third place behind the Automotives, who swept three games

THE STANDINGS

Team	Won	Lost
Jons	48	24
Automotives	46	26
Friendlies	43	29
Mamaro	37	35
Recs	35	37
Town Firemen	34	38
Spamen	22	47
Columbia	21	48

to remain just two lengths off the pace.

The Spamen moved out of the cellar by belting Columbia, 3-0 and the Recs took two of three from the Town Firemen to move into undisputed possession of fifth place.

A big 245 opening single and subsequent 584 triple from leadoff roller Chats Radcliffe spearheaded the Jons in their shutout triumph. Radcliffe's starter stood as high single for the matches but Bill Roellecke of the Spamen finished with a hot 236 to total 609, the peak pinfall. Dom Trollo Jr. had a 233 single and Mike Bisceglia, who was series runner-up at 596, socked 224 in one game.

Last night's matches began the final round for the Times circuit and every game from here in will be treated like the deciding one for the championship.

The scores:

Spamen (3)				Columbia (0)			
Karrel	141	128	125	Grabarz	204	153	168
Feinson	136	134	192	Sarles	121	146	152
Roellecke	183	190	236	Vinet	114	117	136
Kanavy	132	144	167	Brehmer	141	183	172
Spero	177	179	180	Riker	145	131	180
Totals	769	775	900	Totals	725	730	808

Jons (3)				Friendlies (0)			
Radcliffe	245	170	169	McMillan	179	159	158
Herman	180	146	191	Lanza	176	158	162
Clausen	182	177	129	Gian'zio	171	159	162
DeCicco	159	184	166	La'biasi	168	181	168
Pader	160	158	177	Smirga	211	172	140
Totals	926	835	832	Totals	905	829	790

Automotives (3)				Mamaro (0)			
Trollo Jr	134	233	175	Potts	210	162	138
Quad'no	182	131	168	Han'han	130	158	184
Tr'llo III	186	154	150	Recher	125	142	163
Mulinare	156	139	154	Goetze	170	129	143
Bisceglia	205	224	167	Richert	186	209	149
Guiliano							
Totals	863	881	814	Totals	821	800	785

TMFD (1)				Recs (2)			
Anton	171	155	137	Lanza	159	160	159
Ci'ciulla	164	181	170	Havlicek	163	175	147
Blind	150	150	150	Malz	148	179	191
Guad	168	180	126	Grosso	167	177	160
Librandi	190	161	134	P Jones	188	184	173
Totals	843	827	717	Totals	825	825	835

Sports Calendar

TODAY

Basketball

State Section One Class C Tournament semi-finals at Ossining High School: F. E. Bellows vs Pine Plains, Croton vs Katonah. First game at 7:30 PM.

Junior Rec games: Deacons vs Strawberry Five, Cyclones vs Hot Shots, at Mamaroneck Avenue School. First game at 7 PM.

TOMORROW

Swimming

Annual WIAA Championship Meet, at New Rochelle YMCA Pool, 7:30 PM. Mamaroneck defending champion.

Basketball

Senior Rec League triple-header program at Mamaroneck Senior High gym: Monarchs vs Continentals, Gaels vs Plastics, Shamrocks vs Keery-O'Reilly AC. First game at 7:30 PM.

Bowling

Larchmont Community matches. Larchmont Rec, 8:30 PM.

Club Forty ladies matches, Mamaroneck Rec, 8 PM.

Phillies Need Only One Man, Sawyer Says, One Like Musial

By FRANK ECK

AP Newsfeatures Sports Editor

It is highly probable that the Phillies will finish in the first division this year, but very improbable that they will win the National League pennant.

You see, Manager Eddie Sawyer has seen all but four of the players who will represent the Phillies at their Clearwater, Fla., training base. He is fairly well acquainted with them.

While cutting a piece of roast beef that looked like it had seen two other banquets Sawyer told how he could win the flag.

"I could win the pennant with one man," said Eddie. "That man is Stan Musial. Jack Robinson could mean the difference too."

Was there a chance of getting either in a trade?

You don't talk about those things because right now both Musial and Robinson are untradeable. They are the big hitters for the Cardinals and Dodgers respectively.

Only One .300 Hitter

The Phillies have only one honest - to - goodness .300 hitter. That's Richie Ashburn. But he's a singles and doubles hitter and theres no guarantee he will hit .344 again to separate Musial and Robby as he did in 1951.

Do the Phillies have any promising rookies?

"Can't say," says Sawyer. "I like to see what they do in camp. Jim Command of Terre Haute comes highly recommended. But I never go by that. I like to see *for myself.*"

Command is only 23, a Grand Rapids, Mich., boy who can play the infield or outfield. He hit .328 in 130 games last year as a third baseman but Terre Haute is Class A and a big jump from Philadelphia.

About the only other Phillies new to Sawyer are Clyde Schell, an outfielder of 24 who hit .307 in Class A at Schenectady, N. Y., John Sanford, who won 15, lost 11 at Schenectady and is only 22, and Con Dempsey, who had a trial with Pittsburgh last year but was turned back because he carried a $75,000 price tag. Since Dempsey, a 1949 sensation at San Francisco, lost two games in seven innings for the Pirates, Branch Rickey figured he could put the $75,000 to better use.. The Phils drafted Dempsey for $10,000.

Philadelphia's stock will rise when southpaw Curt Simmons comes out of the Army, possibly in July. But before that Sawyer must be content with two proven pitchers—Robin Roberts and Bubba Church. Collectively they won 36 games last year.

Hopes are high here for Karl Drews, the Yankee castoff who won 17, lost 13 at Baltimore at the age of 28. Fresh in Sawyer's mind is a Sept. 21 Victory Drews posted over Don Newcombe and a later Philly victory in a game Drews started against the Dodgers. Karl had it, as the saying goes.

Fox Should Win

Howie Fox, obtained from Cincinnati, should be a winner for the Phillies. He was 9-14 with the Reds but *they never hit* behind him and he always seemed to be losing tight games to the Dodgers. The rest of the staff includes the perennial question marks — Ken Heintzelman, Russ (Monk) Meyer, Ken Johnson and Jocko Thompson. Between the lot they won 23 times last season.

Youngsters John Brittin, Leo Cristante, Bob Miller, Lou Possehl, Steve Ridzik and Paul Stuffel are up for another look. Only one, possibly Miller—will be kept. Jim Konstanty is the relief pitcher.

The Phillies are taking a $10,000 draft chance on Nippy Jones. He might switch at first base with Ed Waitkus. Sawyer believes Connie Ryan will prove adequate at second base and thinks he will hit better than the .237 he hit in Cincinnati. The pilot also likes Jack Lohrke, who hit .200 for the pennant-winning Giants.

As to the infield's left side, Granny Hammer and Willie Jones rank close to the Giants' Al Dark and Bob Thomson and Brooklyn's Pee Wee Reese and Bill Cox in the field and at the plate.

Now, if only Del Ennis could *become a Musial or a Robinson* overnight, a lot of Sawyer's problems would be solved. The Whiz Kids of 1950 just don't have the big bat.

Willie Hoppe Coasts Along

SAN FRANCISCO (AP)—Champion Willie Hoppe goes after his fourth straight victory in the world three-cushion billiard tournament tonight while his chief rivals are playing cut-throat among themselves.

Hoppe's opponent is Joe Chamaco, who already has been virtually eliminated from the championship with two defeats. The Mexican pulled out a 50-35 victory over Jap's Masako Katsura last night.

Hoppe, formerly of White Plains, N. Y., alone is undefeated among the 10 entered in the round-robin event.

Other drivers have their hands in your pocket

SAVE UP TO 20% on Auto Insurance!

Farm Bureau Mutual's selected risk policy puts a premium on safety—you save up to 20% on auto insurance, with a non-assessable FBM policy! And friendly agents serve you quickly on claims.

With 1,000,000 policyholders, Farm Bureau Mutual is America's 2nd largest mutual auto insurer. For facts call:

• HArrison 8-3404

Or mail the coupon right now!

CUT YOUR RATES TODAY! Rush FREE information.

JOHN CALLAHAN
FARM BUREAU MUTUAL
AUTOMOBILE INSURANCE CO.
93 2nd Street, Harrison, N. Y.
(Home Office: Columbus, O.)

Name.......................
Address....................
City.......................
Car..........Model....Year..

VIRGIL By LEW KLEIS

THIMBLE THEATER Starring Popeye

School Board

(Continued from Page 1)

board representatives have consulted Dr. Eldred since the receipt of the letter from Senator McCullough.

Ted Singer asked if any move had been made to try to change the bill to increase the state aid allowance and President Burchell replied in the negative. Trustee George Garfunkel added that it is difficult to foresee what will happen to the bill before it finally comes to a vote since it might be amended in committee.

Reiterates Question

Mr. Singer again asked if Senator McCullough's suggestion of a conference of superintendents with the Moore Commission representative was to be followed and Superintendent Alvin W. Hicks said the board would decide what steps should be taken. "It might prove advisable," he added, "to expand such a conference to include representatives of the boards concerned."

"But Rye Neck will take the initiative to get these people together?" Mr. Begrisch asked.

President Burchell assured him that when the fate of the bill has has been determined, Rye Neck will take the initiative.

Mr. Singer asked if overtures were also to be made to the Mamaroneck district and Trustee Garfunkel reminded him that the bill makes no provision for aid to districts desiring consolidation with other than city districts.

Trustee Allen repeated that the board has been in touch with "Albany" on the subject and has no intention of ignoring Senator McCullough's letter or suggestions from the Moore Commission.

"You are putting words into our mouths, Mr. Allen," replied Mr. Allen," replied Mr. Singer. "No one said you are ignoring anything. Were not here to fight you. We're here to do what we can to help you. We all want to solve this problem and we want to work together."

Mr. Singer and Mr. Begrisch were accompanied by Joseph L. Paradise.

Teachers Win Tenure

Four teachers were placed on tenure by unanimous action of the board following an executive session. They are Mrs. Amelia Clark, elementary school music teacher; Miss Cornelia Raynor, Barry Avenue first grade; Mrs. Edna Santillo, Barry Avenue third grade, and Miss Clare Twomey, Barry Avenue first grade.

The board's action followed another spirited exchange between Trustees Allen and Garfunkel on the advisability of inviting parents' expression of opinion on teachers before they are placed on permanent tenure.

Trustee Allen reiterated the stand he took at the last meeting that public notice should be given when a teacher has completed the three-year probationary period. He termed a permanent appointment "a serious responsibility" and said he was unwilling to "rubber stamp" the superintendent's recommendation without thorough examination of the dossier kept by the superintendent and the publication of a news item listing the names of teachers up for appointment so that the public might comment.

Garfunkel Objects

Trustee Garfunkel opposed the suggestion to invite comment, stating that he thought examination of the superintendent's records was sufficient. He added that if parents have adverse opinions or criticisms they "would certainly have been registered during the three-year probationary period".

President Burchell agreed adding that if criticism were sought, the teachers might reap a good deal of unfair comment from "crackpots".

Dr. Hicks objected to the term "rubber stamp" and said the recommendation of teachers is a responsibility delegated to the administration. He said he feared "smear" remarks if criticisms were invited.

Mr. Allen said he had no intention of inviting residents to take "pot shots" at teachers and that he had no personal feelings about the teachers up for tenure at present. He stressed the responsibility of giving a teacher a long term appointment that might "outlive a generation of superintendents, board members and school children".

The board agreed to examine the records of the teachers during executive session.

Wants Reply

Former Trustee Malcolm D. Brown asked the board what had happened to a communication from him, received before the last meeting, asking information about a proposal to remodel the present buildings to provide more classrooms and the estimated cost of such a project.

"There was a time," he declared, "when the board acknowledged all communications. I have not had the courtesy of an acknowledgment."

Mr. Burchell told him that the letter should have been acknowledged and admitted that the board was guilty of an oversight. The query has been referred to the planning committee, he said, and Trustee Allen told Mr. Brown that he expected to be able to submit an answer before the next board meeting.

"We certainly owe you an apology," Trustee Allen declared.

Personnel Requests

A leave of absence of a year was granted Miss Catherine McPhillips, home economics teacher, who wishes to study for her M.A. Mrs. James Duggan was appointed to replace her.

Dr. Philip O'Reilly notified the board that he wishes to terminate his duties as school physician July 1.

The resignation of Mrs. Helena Bowman, fourth grade teacher at Daniel Warren, was accepted with regret. Mrs. Bowman is moving with her family to Texas.

The request of John J. Fearon, physical education instructor, was deferred for addition information.

Dr. Hicks was granted permission to attend a meeting April 5, 6 and 7 in Boston of the American Association of School Administrators.

Letter of Commendation

A letter of commendation for the manner in which the public meeting was conducted Jan. 22 on the building program was received from Herbert Lidstrom for the Teachers' Association.

Mrs. David Schwarz, president of the Barry Avenue PTA, invited the board to attend a public meeting to be held Thursday on the fluoridation of the water supply. The meeting is being sponsored by the parent-teacher groups of the three schools, she said.

Newberry Haviland was granted permission to use the Daniel Warren track and the Bellows gymnasium for training in connection with a County Parkway police examination he expects to take in April.

The board set April 21 for a preliminary hearing on the budget.

Our wide range of reasonable prices protects every bereaved family from extravagant spending.

Silleck & Keech
FUNERAL HOME
767 EAST POST RD. MAMARONECK, N.Y. PHONE 9-5968

Morris

(Continued from Page 1)

hands of a client of Mr. Morris' law firm, and (2) hauling oil to Communist China.

Mr. Morris, in two days in the witness chair, denied any wrongdoing and said he had received nothing from ship deals. However, he acknowledged his gross share of his firm's legal fees from the ships transaction might be $30,000 to $35,000.

Flares at Subcommittee

At the close of his testimony yesterday, Mr. Morris blasted at what he termed the "diseased minds" of the Senators investigating him.

As a result, there was some talk of citing him for contempt.

Also he faced a call to a new and possibly wider investigation.

Senator McCarthy, R., Wis., the main target of Mr. Morris' denunciation of what he called "character destruction" on Congressional probes, said he would press for a full-scale Senate inquiry into accusations voiced in the House by Representative Potter, R. Mich., last month that Mr. Morris has a "sordid background" of activities in Communist-front organizations.

Charges Denied by Morris

Mr. Morris has denied the charges publicly and vigorously.

Chairman McCarran, D., Nev., of the Senate Internal Security subcommittee, told a reporter he believes Mr. Potter's statement should be explored further.

Mr. McCarran announced a Senate Judiciary subcommittee which he also heads would again delay action on a White House request for subpoena powers for Mr. Morris on his cleanup job "until it is determined whether this man will be cited for contempt."

Mr. McCarran said his group plans to question Mr. Morris "at some length" when it gets around to it.

There was a different story on the other side of the Capitol. Representative Celler, D., N. Y., declared he was convinced of Mr. Morris' honesty and integrity and said his House Judiciary Committee would act "pronto" on a bill to give him full subpoena powers.

No Wrongdoings Revealed

"The Senate committee's examination to date reveals no wrongdoings on his part," Mr. Celler said.

But back in the Senate, Senator Nixon, R., Calif., publicly called on President Truman to fire Mr. Morris from the cleanup job as a "smart Aleck" who showed a lack of mature judgment and emotional stability.

The Special Investigations subcommittee, before which Mr. Morris denied any wrongdoing in surplus tanker deals or trade with Communist China, resumed its hearings today to determine whether Mr. Morris had any help from the White House in the ship deals.

Mr. Morris wound up his testimony before that group yesterday with an attack which several members called "contemptuous." The corruption prober declared:

"Down here in Washington in the last three years you have created an atmosphere so vile that people have lost confidence in their government."

Senator Mundt, R., S. D., contending in a statement that Mr. Morris had "courageously waited till I left the room" before including him in the blast, announced he would study the recorded testimony "with the thought that his words and attitude may make it necessary to have him cited for contempt."

Legion

(Continued from Page 1)

the perversion of academic freedom by subversives," he asserted. "They have no right to be employed in a classroom of any public school or any private school which accepts tax concessions from the community in which it is situated."

Disillusions Cited

The report on what Mr. Saunders described as Dr. Taylor's "disillusioning record" included the lowing citations:

1. "Conference Call" in 1948 published an account that Dr. Taylor sponsored the Bureau on Academic Freedom of the National Council of Arts, Sciences and Professions. This national council was cited as a Communist front by the House Un-American Activities Committee.

2. The New York Times, April 9, 1949, quoted Dr. Taylor as saying, "The doctrines and practices of Communism are not the cause of evil."

3. The Yonkers Herald Statesman, Dec. 18, 1951, quoted him, "There are no known Communist Party members or sympathizers on the faculty."

4. At a meeting with Legion representatives last Nov. 2, Dr. Taylor stated, "If a member of the faculty came to me today and said I joined the Communist Party last night, I wouldn't know what to say to her."

5. The New York Times, April 9, 1949, quoted Dr. Taylor as stating, "They (doctrines and practices) rise to answer the needs of people who look to Communism for salvation having found salvation nowhere else."

6. Look magazine, last Tuesday, carried a letter to the editor from Dr. Taylor stating, "I'm proud of the California professors who wouldn't sign the loyalty oath."

7. At his conference with the Legion last Nov. 2, Dr. Taylor stated he was a member of the Committee of 1,000 to abolish the House Un-American Activities Committee.

Not Tagged as a Red

"Lest anyone get the idea," the Legion's report reads, "that we are accusing Dr. Taylor of being a Communist, we wish to make it plain that we are doing no such thing. Still we believe that Dr. Taylor of being a Communist, we wish to make it plain that we are doing no such thing. Still we believe that Dr. Taylor by his own statements proves that he has a lamentable tolerance for those who have shown their liking for Red causes. Indeed, he seems to take a perverse pride in aiding and abetting people who have allied themselves with those who are conspiring to destroy us."

Before concluding, the report refers to "tragic occurrences at the college," which are listed in interrogatory sentences: Students marching in a New York May Day parade, college girls joining the official Soviet news agency Tass, and students "in government buildings pleading a Commie cause."

The report needled "certain clergymen of the Yonkers Council of Churches" and accredited college faculty members for "stupidity and gullibility" which the report states "have no place in such circles; Americans look to their teachers and preachers for patriotism and loyalty."

The introduction of the report mentions the Rev. Harold Hohly, Episcopal minister of Bronxville who has attacked the American Legion for its investigation of the college.

"We prefer to think that he (Mr. Hohly) was previously concerned about method, and that he is just as anxious as we are to rid our schools and colleges of people who have shown affinity for Communistic causes," Mr. Saunders declared.

After concluding the report, Mr. Saunders stated he wished to convey to the Legionnaires the sentiments of his brother, the Ven. Canon A. Edward Saunders, Episcopal archdeacon of Brooklyn, and of his rector, the Rev. Arnold Lenton of St. Thomas' Episcopal Church in Mamaroneck, that "the vast majority of clergymen" would support the action of the Legion.

WOODBINE RESIDENTS CITE SEWER TROUBLE

Sewer inadequacies on Elm and Chestnut Avenues in Larchmont were discussed last night by members of the executive board of the Woodbine Park Association at the home of Mrs. Lawrence Lowy, 70 Chestnut Avenue. The board decided to call the condition to the attention of the village trustees.

All residents of the Woodbine Park area will be canvassed for membership in the association, Membership Chairman William Rosensohn reported. The board also moved to adopt the incorporation recommendations submitted by Burton C. Meighan Jr.

Officers present were President Robert E. White, Harvey Moore, treasurer, and Mrs. Joseph E. Barmack, John C. Ferrall, Edward L. Johansen, Mrs. Lowy and Mr. Meighan, directors.

Asks Mail Deluge

DOBBS FERRY—

The 7,000 members of the Westchester American Legion were urged last night to deluge mail on State legislators for enactment of pending bills for creation of a New York State joint legislative committee on subversive activities.

The message urging support, was issued by County Cmdr. James B. White who warned bills introduced by Assemblyman Angelo Graci of Queens and Senator William S. Hultz Jr. of Nassau have been bottled up in committees.

ALLIES DEMAND PRISONER ROSTER

MUNSAN, Korea (AP) — Allied truce negotiators told the Reds today they were wasting time trying to get "the unconditional repatriation of all prisoners we hold in exchange for a small portion of those you hold."

That's what the latest Red plan amounts to, said Rear Adm. R. E. Libby, and it is not acceptable.

The Communists insist that prisoner exchange plans be adopted before turning over a "complete and bona fide" prisoner roster.

Adm. Libby said that's "putting the cart before the horse."

He told the Communists they must make the next move. The Reds said it's Adm. Libby's move.

Col. Andrew J. Kinny described as "strictly a goose egg" a two-hour staff officers' meeting on truce supervision in a nearby tent.

A Communist proposal which would ban a naval blockade of the China coast was tossed back to the staff officers.

Irish To Jig Saturday At Fire House

More than 200 persons will attend the sixth annual Irish Night Saturday sponsored by Engine Co. No. 1 of the Larchmont Fire Department, it was reported last night by Harry Kieth, chairman, at a company meeting in the Larchmont Municipal Building.

The capacity crowd will necessitate two servings of the traditional corned beef and cabbage dinner, with the first serving at 7:30 P. M. Dancing will begin at 10 P. M., with music by Anthony Saporito's orchestra.

A slate of officers to be presented at the annual meeting April 1 was read by John Thompson, chairman of the nominating committee. The committee report nominated Charles Thomas Brennan for captain; Perry Cochran, first lieutenant; John Reidy, second lieutenant; William Carey, third lieutenant; E. F. Carmody, secretary; Bernard Berman, treasurer; Edward I. Graff, financial secretary, and retiring Captain Philip Taylor, warden for two years. Fred Cary and Frank O'Brien assisted Mr. Thompson on the nominating committee and further nominations may be made at the annual meeting.

Mr. Carmody, Mr. Keith and Ernest Carolan were named as an auditing committee.

Captain Taylor, conducting his final meeting as head of the company, expressed his appreciation for the cooperation received from the membership during his two terms and suggested a change in the by-laws whereby a proportion of company receipts would be earmarked for a welfare fund.

William Russ was elected a member of the company and Perry Cochran was appointed to investigate the cost of purchasing a new company banner.

TEMPLE SLATES TALK BY SCHOOL COUNSELOR

Dr. Frances Wilson, director of guidance for the New York City public schools, will be the speaker tomorrow at 8:30 P. M. at a forum discussion at the Larchmont Temple. Dr. Wilson will speak on "How do community pressures affect the development of values in our children?"

An instructor in guidance at Teachers' College, Columbia University, Dr. Wilson has a wide background in guidance work with the U. S. Navy and for radio and television programs.

At the service preceding the forum, Rabbi Leonard Schofer will speak on "What our Children Value."

Young people who will act as hostesses and ushers will be Judy Goldstein, Barbara Lowenheim, Doris Soroko, Peter Bloch, Steven Reich and Burton Sobel. Daniel Cohen will present the Bible reading.

Defense Tour

(Continued from Page 1)

Base, Va.; Fort Benning, Ga.; Elgin Air Force Base, Fla., and then back to Virginia to the Norfolk Naval Base. During the tour they will observe landing operations, parachute drops, aircraft carrier exercises and submarine cruises.

Although much of the material to be presented to the Defense Department's guests is classified as confidential information, the invitation encourages members of the group to "pass along" those of their observations that may be made public.

Among the distinguished persons who will accompany Dr. McLain on the tour are Major Alexander P. De Seversky, director of Republic Aviation Inc.; John Kieran, formerly a pundit on "Information Please"; Judge Warner Peck of New York State Appelate Division; and Richard L. Simon of Simon and Schuster, New York City publishers.

WEDDING RINGS
14K Gold
5.95 up
BERNER'S
Playhouse Bldg. Mamaroneck, N. Y.

Students

(Continued from Page 1)

building trades department of the New York Institute of Applied Arts and Sciences.

Other speakers were: communications, Mrs. M. M. Ross, chief employment supervisor of the New York Telephone Company; education, Wendell Hoover, Superintendent of Schools, Rye; engineering, E. H. Kirkham of the Phelps-Dodge Copper Production Corporation; entertainment, Miss Jean Stapleton of the American Theater Wing; general office work, Carl C. Miller, vice president of the County Trust Company, Larchmont office; insurance, Donald C. Martin, district manager of the Metropolitan Life Insurance Company; journalism, George E. Grant, editor of the Reader's Digest; law, Sylvan Schwartzreich, Mamaroneck attorney; medicine, a resident physician of the New Rochelle Hospital; merchandising, Miss Edna Lewisohn, coordinator of the Laboratory Institute of Merchandising.

Other Speakers

Also representing vocational fields were: music, Mrs. Wilmia Polnauer of the Music Publishers Holding Corporation; nursing, Mrs. Sarah Lynch, instructor at the New Rochelle Hospital School of Nursing; photography, Julian Roffman, director of photography of Herbert Kerkow Inc.; radio-electronics, Lt. Col. Charles Kibling, psychological warfare officer of the Army Signal Corps; radio-television, Steve Fischer of the New Rochelle Broadcasting Service; small business, David Goldman, David's Men's Wear, Larchmont; social work, Miss Muriel F. Steeves, supervisor of training of the Westchester County Child Welfare Bureau; secretarial, George H. Barrett, director of admissions, Packard Junior College; transportation, Frank Mazzetti, traffic manager of Neptune Storage; marriage and family living, Mrs. Robert Garlock, psychologist of the New Rochelle Guidance Center; "interview technique," Mrs. Edith Watkins, New York State Employment Service; "choosing a career," Professor Theodore Skinner, Washington Square College of Arts and Sciences.

100 ST. AUGUSTINE'S MEN TO GIVE BLOOD

About 100 members of the Men's Club of St. Augustine's Church have volunteered to donate blood Saturday when the Red Cross Bloodmobile visits the Mamaroneck Junior High School between 10 A. M. and 4 P. M., it was announced today by Peter Kane, president of the club.

More than two-thirds of the club membership has signed up for the Blood Bank under the direction of Dr. Herbert Conway, chairman of the doctors' committee, who is vice president of the club.

At least 400 appointments are required to guarantee the 290-pint quota set for the Bloodmobile's visit here, Red Cross leaders point out.

Silent Moran Removed For Term in Sing Sing

NEW YORK, (AP) — James J. Moran, political associate of former Mayor William O'Dwyer was bundled off to Sing Sing Prison today—still refusing to talk about a $500,000-a-year extortion racket.

Moran, First Deputy Fire Commissioner under Mr. O'Dwyer who is now Ambassador to Mexico, was sentenced March 4 to 12½ to 25 years in prison for extortion and up to three years for conspiracy in shaking down fuel oil dealers.

Custom Built
KITCHEN CABINETS
and
FORMICA SINK TOPS
by
MASTRO WOODCRAFT
Distributors of
American and Harrison
KITCHENS
Installed in your home
Estimates cheerfully given at no obligation.
Up to 30 MONTHS to pay
Mastro Woodcraft
133 Prospect Ave. MA 9-0338
857 E. 241st St. FA 4-3686

TRUMAN CHEERFUL DESPITE DEFEAT

KEY WEST, Fla. (AP)—President Truman today hid behind an outwardly cheerful countenance any possible bitterness and disappointment over his stunning defeat in New Hampshire by Senator Estes Kefauver of Tennessee.

Intimates told newsmen he has said little even to them of the blow that befell his prestige in Tuesday's Democratic Presidential preference primary.

They wouldn't talk for quotation. The only official word from Mr. Truman's vacation camp was Presidential secretary Joseph Short's assertion the New Hampshire defeat will have absolutely no effect on the President's ultimate decision whether to run again.

Blame New Hampshirites

Some of these intimates privately made no effort to hide their own anger at party leaders in New Hampshire who persuaded the President to allow his name to remain on the ballot there after he had announced he would ask its withdrawal.

The President had opposed having his name entered in any primaries. But he was persuaded to change his mind by party leaders in New Hampshire who had the support of Democratic National Chairman Frank E. McKinney.

The argument apparently was made that the Truman slate of delegates could carry the state. And the President was told the delegates wanted to make the race.

Ran 'Against His Judgment'

"It is always a mistake when the President is persuaded to do something against his own political judgment," one aide said.

The defeat in New Hampshire now makes two things more difficult for the President.

1. He may find it harder to bow out, should that be his desire, than he would have before. If there is one phrase which identifies his political philosophy more than any other it is his frequent declaration "I never ran away from a fight in my life."

2. The New Hampshire upset could make his comeback fight more difficult than it would be had he kept his name out of the contest. And it could change the minds of some who have been insisting that he make the race for reelection.

The President's advisers at the same time sought to discount the importance of the turn of events in the New England state.

They said it would have no real bearing on the national convention and that there would be no difficulty about getting the nomination for Mr. Truman if he wants it.

EXEMPTION HIKE URGED

WASHINGTON, (AP) — Representative Cole, R., N. Y., proposed today that the Federal income tax personal exemption be raised from $600 to $1,000.

Forum

(Continued from Page 1)

Paris meeting of the General Assembly of the United Nations and, although he will not present official view of the State Department or act as a government spokesman, he is expected to share his information and insight with the forum audience.

A career man in government, Mr. Bohmrich is a native of Wisconsin and holds a B. S. degree from Harvard College. He also studied law at George Washington University.

After a number of years with the Securities and Exchange Commission, he served during the war with the Lend-Lease Administration and then with the Foreign Economic Administration where he was in charge of the administrative phase of overseas missions in 35 countries.

Among his unofficial jobs was work performed as chairman of Parkway Village, a community of 600 UN families which were housed in a newly constructed development near Jamaica, L. I. Mr. Bohmrich helped convert this group, mostly non-English speaking, into a unified and integrated part of the general community.

Mr. Bohmrich has lived in Larchmont for a year with his wife and four children.

Compliment Of N. H. Vote Pleases 'Ike'

CONCORD, N. H. (AP)—Governor Sherman Adams, leader of the state Eisenhower-for - President Committee and a delegate-elect to the GOP Convention favorable to the general's nomination, has received the following cable from the general:

"My congratulations to you and your associates. Through you, could I express to the Republican voters of New Hampshire my profound appreciation of the extraordinary compliment they have paid me. This I should like to do even though I fully realize that the astonishing result was due primarily to the distinguished reputations of the list of delegates and the efforts of your organization.

"Signed, Dwight D. Eisenhower."

All the delegate candidates to the Republican convention who ran in Tuesday's primary favoring the general were elected.

TAFT, HST RATED STILL FORMIDABLE

WASHINGTON (AP) — Political opponents of President Truman and Senator Taft ranked them today as "still formidable" adversaries despite the New Hampshire Presidential primary victories scored by Senator Kefauver and Gen. Eisenhower.

Senator Kefauver, Tennessee Democrat, upset Mr. Truman in Tuesday's Granite State contest. And Gen. Eisenhower swept over Ohio's Senator Taft on the Republican ticket. They won all the delegates and the popularity polls.

"Say what you want about Harry Truman, he's a fighter, especially when he's hurt — and he'll fight now," said Senator Aiken, R., Vt.

Aiken Predicted Result

The Vermonter predicted last month Senator Kefauver would "beat the tar" out of Mr. Truman in New Hampshire.

As for Senator Taft, Senator Ives, R., N. Y.—who is backing Gen. Eisenhower against the Ohioan for the GOP Presidential nomination—declared:

"Don't anyone think for a minute that Bob Taft is out of the race. On our side, we aren't taking anything for granted. That July nominating convention is still a long way off and anything can happen in politics."

Senator Ives said the New Hampshire vote "proved Eisenhower can get the nomination without coming home to campaign, if he wants it that way."

Selling your car? Dispose of it through a Daily Times Want Ad. Call MA 9-2100.

AUTHORIZED DEALER
ZENITH HEARING AID
"ROYAL" or "SUPER-ROYAL" $75
With built-in Spare Battery
Bone Conduction—$10 extra
Call for FREE DEMONSTRATION
NO BUTTON IN EAR WITH INVISIMOLD
Batteries - Cords - Service For All Hearing Aids
SYLVESTER HEARING CENTER
WHITE PLAINS
11 Court St. WH 9-6479
Hours: 9 to 5:30, Sat. 9 to 3:30
Bronx: 2485 Creston Avenue

RUMMAGE SALE
Starting Wednesday, March 12th
WOMEN'S—MEN'S—CHILDREN'S
HOUSEHOLD ARTICLES
New and Used
All at a Fraction of Their Regular Price
216 MAMARONECK AVENUE (Opp. A & P)

CHEVROLET
She'll pull through — thanks to that Tune-up Job

Winter days are heavy hauling days with weather most uncertain. Keep your trucks in peak condition and get those payloads delivered.

TRUCK CHEVROLET SERVICE

Our factory-trained mechanics, modern repair equipment and genuine factory replacement parts combine to give service guaranteed to satisfy you.

Your Truck Service Headquarters

Luby
CHEVROLET COMPANY, INC.
"Your Friendly Dealer"
Larchmont and Mamaroneck
CHEVROLET

THE CISCO KID By JOSE SALINAS and ROD REED

F.E. Bellows Basketeers Smash Way Into Tourney Final Round

Panther 5 Drubs Pine Plains; Meet Croton Sat. At Center

It'll be Bellows versus Croton in the Class C championship scrap of the Section One cage tourney Saturday night at the County Center. Last night on the Ossining High court the Panthers from Rye Neck crushed Pine Plains of Duchess County under a 73-46 landslide after Croton had treated Katonah rudely in winning by 64-31.

Bellows, the defending class champion, will go into the final with a string of two straight titles. Ironically, the last time Coach Jack Hasley's Panthers were eliminated in the Section One tourney was on March 20, 1948 and Croton did the job.

The Panthers, who have now captured five straight this season, dominated last night's contest almost from the opening tap-off. The Hasleymen netted 15 points in the first period for a six-point bulge, duplicated the feat in the second quarter for a 30-19 halftime advantage, meshed 17 in the third stanza and really poured on the steam in the stretch for 26 additional points.

Baird's Best Night

Angelo Evangelista and Cy Benson came through with flying colors in the clutch for Bellows. However, the Panther quintet banks on those two so Lanny Baird's 17-point burst was treated as a very welcome surprise to the Rye Neck team. Evangelista was top man in the game via 18 points, while Baird and Johnny Branot of Pine Plains tied at 17, followed by Benson's 14.

The backboards were just about owned by the Bellows leaping aces, and the finesse of the Panther cagers quickly made it apparent they were not to be halted at this point. Benson was a bulwark in the rebounding, while Evangelista, Bob Judd and Baird also did yeoman service grabbing missed shots. Baird led the way in the first half with 11 points and Evangelista waited until after the intermission to bag his top streak of 10.

Branot's set shots, jumps and driving layups kept Pine Plains hopes alive for a while in the first half but the other Duchess County cagers were pretty well handcuffed. The Plainsmen had two tall men but neither took charge of the boards.

The Panthers shot into a 3-0 lead but Pine Plains took over at 4-3 after the second minute, their lone lead of the game. Evangelista's push shot and a set by Tom Faillace made it 7-4 and, after Bob Couse's goal for Pine Plains, Baird hit with a jump shot and Evangelista made two hooks to widen the gap to 13-5.

The Blue-and-Black got its fast break clicking in the second period and two streaks of five points went toward a comfortable 30-19 halftime bulge.

Pine Plains never really threatened in the third period, although they cut the margin down to 38-29 at one point. However, Bellows made five straight points to ease far in front again and the final session saw the Hasley men exactly double the Pine Plains output of 13 markers.

Croton Looks Sharp

The locals have no easy task ahead of them for the County Center 7 P. M. clash Saturday evening. Croton disposed of Katonah with a precision-like attack and a good defense. Sam Palmietto was virtually unstoppable with amazing shooting for 29 points, assisted by Center Bart Chicaretti. The latter made 16 and did a great rebounding job. At 6-feet 4 inches he is the tallest of the Crotonians but Palmietto can be of great assistance off the backboards.

In the regular season Croton won the Western Westchester League title with a 9-1 record and registered 13 wins in 18 games overall. Elmsford, Briarcliff and Chappaqua were among the quintets to upset Croton, but the WWL champs avenged all of those setbacks.

The box scores:

Bellows	G	F	P	Pine Plains	G	F	P
J.Hasley rf	1	3	5	Branot rf	3	3	17
Lenotti	1	0	2	Salinvich	0	0	0
Benson lf	5	4	14	Couse lf	3	3	9
D.Hasley	1	0	2	Beckley	0	0	0
Judd c	4	0	8	J.Pulver c	2	1	5
Baird	8	1	17	B.Pulver	0	3	3
Faillace rg	3	1	7	Archer rg	2	1	5
Calarco	0	0	0	Lacey	0	1	1
Evangelista	7	4	18	Shook lg	0	1	1
Reilling	0	0	0	Lee	0	1	1
				Shuck	0	0	0
				Hill	3	0	6
Totals	30	13	73	Totals	16	14	46

Croton	G	F	P	Katonah	G	F	P
Doran rf	1	0	2	Harder rf	2	1	5
Dymes	1	1	3	Timm	0	0	0
Palmietto lf	12	5	29	Scrivner lf	0	0	0
Huggins	0	0	0	Rutter	0	0	0
Chicarelli c	7	2	16	Runge c	1	6	8
Giglio rg	3	2	8	Gould rg	7	2	16
Milano	0	0	0	Brown lg	0	2	2
Graralo lg	2	2	6				
Totals	26	12	64	Totals	10	11	31

Two Winners Of Con Edison Sports Award

Two Con Edison medalions will be awarded on the WFAS program "The Scholastic Sports Page" today at 5 P. M. Winners are Tom Charton, a senior at Hastings High School, for outstanding achievement in basketball, and to Ernest Molinaro, a senior at Mount Kisco High for outstanding extracurricular services to the school as head of its safety police.

Charton, sixteen, ended his cage career Friday by setting a new school and Hudson River League scoring mark of 42 points against Peekskill. He was nominated for the award by Sports Editor Bill Libby of the Yonkers Herald Statesman.

Molinaro, eighteen and a regular in baseball and basketball, was seleted for his activities as chief of the school's student police department and for contributions in safety and orderliness at school functions.

The program will be rebroadcast at 8:30 P. M.

Judges this week were Clifford Burden of Mount Kisco, the Rev. Joseph McGann of Stepinac and Dan O'Brien of New Rochelle.

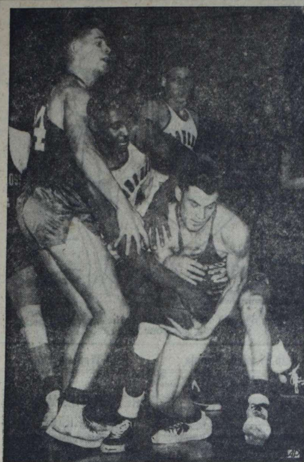

WRESTLING for the ball during their National Invitation Tournament basketball game are Jim Tucker (4) of Duquesne, Earle Markey of Holy Cross, right, and Dave Nangle of the Cross, left. Duquesne won and will meet LaSalle in a semi-final tonight. —Associated Press Photo

Iona's Annual Sports Night Set March 27

The SRO throng of 600 Iona Prep and Grammar School youngsters, who will attend the annual "Sports Night" at Glen Island Casino March 27, will view one of the greatest collection of big-name athletes ever assembled in Westchester.

The roster of guest stars, as released by Ed Cohan, president of the sponsoring Iona Fathers' Council, reads like a sports Who's Who.

Among the celebreties scheduled to attend are track aces Fred Wilt and Greg Rice; tennis great Frank Shields; cage stars Walt Dukes and Richie Regan of Seton Hall; and Bill Carlson of Fordham; golfers Willie Turnesa and Joe Gagliardi; football's Ed Danowski and captain Jack Hyatt of Fordham; Vince Lombardi, Army line coach; Hugh Davore, NYU mentor; boxing's Roger Donoghue, and court coaches Elmer Ripley and John Bach.

Cohan also announced that tentative promises have also come from All-America gridder Dick Kazmaier of Princeton and former heavyweight champ Joe Louis.

The affair is an annual tribute to the prep and grammar school students at Iona. Assisting Cohan with arrangements are Hugh Holly of Tuckahoe and Gene Sweeney of New Rochelle.

NEWS FROM THE BASEBALL CAMPS

By The Associated Press

MARTIN LOST TO YANKS

ST. PETERSBURG, Fla. — The New York Yankees today were minus a mighty important infielder. Young Billy Martin, who was slated to fill in at both second and third base, sustained two broken bones in his right ankle yesterday sliding into second for the benefit of a cameraman. He probably won't be able to play until May.

"Martin's loss is a tough blow," said Manager Casey Stengel. "I planned to use him in about 25 of our exhibition games. I was confident he would make it this year."

Even without the services of the twenty-two-year-old Martin, the Yankees had no trouble crushing the Detroit Tigers, 4-1.

'WEIGHTY' PROBLEM

MIAMI, Fla. — As if he didn't have enough worries trying to pare some weight off catcher Roy Campanella, Manager Chuck Dressen of the Brooklyn Dodgers today found himself faced with another poundage problem—that of pitcher Chris Van Cuyk.

Van Cuyk weighs 230 pounds, but the manager would like him to come down to 215.

THE LIP SWEET ON ROOKIE

PHOENIX, Ariz. — A manager can't laugh off a good hitter even if he is a rookie, and that's why skipper Leo Durocher of the New York Giants is figuring on Gail Henley as his fourth outfielder behind Monte Irvin, Willie Mays and Don Muller.

SAD SACKS LOSE AGAIN

SARASOTA, Fla., (AP) — The Boston Red Sox will use rookie pitchers again today in an effort to end their victory famine in the exhibition circuit against the Washington Senators.

Lou Boundreau has named Jim Atkins, Rolly Schuster and Al Schroll to hurl against the Nats. The Sockers now have dropped four in a row. Including yesterday's marathon 15-inning loss to the St. Louis Cards, 7-6.

TIGERS PLEASED WITH GRAY

LAKELAND, Fla. (AP)—Detroit Tiger pitcher Ted Gray looks "better than ever this Spring," says Manager Red Rolfe.

Gray credits more follow-through in his stride for tightening up the wildness that has hampered him in the past.

St. Mary's Fills NCIB Tourney Field

TROY, (AP)—St. Mary's of Minnesota has accepted an invitation to compete in the National Catholic Invitation Basketball Tournament, completing the 12-team field for the event that opens here Saturday.

The other teams: Iona of New Rochelle, Marquette, St. Francis of Brooklyn, St. Josephs of Philadelphia, Baltimore Loyola, Providence, LeMoyne, Gannon, (Pa.), Scranton and St. Francis, (Pa).

Siena has been seeded first, followed by Marquette, St. Francis and St. Joseph's

TROY, (AP) — Four unseeded teams will open the National Catholic Invitation Basketball Tournament Saturday, tourney officials announced today.

LeMoyne of Syracuse and Providence will meet in the first-round opener. Iona of New Rochelle and Gannon of Erie, Pa., are paired in the second game of the Saturday night doubleheader.

Other first-round pairings are Scranton vs. St. Mary's, (Minn.) and St. Francis (Pa.) vs. Loyola (Baltimore) in a doubleheader Sunday night.

Top-seeded Seina, second-seeded Marquette, third-seeded St. Joseph's (Pa.) and fourth-seeded St. Francis (Brooklyn) drew first-round byes.

The tourney will continue Tuesday, Wednesday, Friday and Saturday of next week. St. Francis of Brooklyn is the defending champion.

Willie Still Breaks Hearts

SAN FRANCISCO, (AP)—Willie Hoppe, the master cueist, gave one of his most persistent and dangerous challengers a heart breaking lesson in the world three cushion billiard tourney last night.

Joe Chamaco of Mexico City, 1939 world champ and three-time runnerup, staged a great 8-run rally in the 29th inning to take a 36-32 lead. He had fought a game uphill battle. His supporters—and a host of fans who like to see a champ knocked over—took heart.

But the great Hoppe, formerly of White Plains, N. Y., cut the gap to 37-38 in the 34th inning. Then two runs of four gave the sixty - four-year-old, grey haired champ a huge lead and he closed out 50-38 with two in the 43d inning.

The 11-time world champ stranded Chamaco time after time with safe leaves. Only twice did the Mexico City player find himself with halfway decent shots—and he muffed both, badly. He was shut out the final nine innings.

The victory was undefeated Hoppe's fourth. He still must play Apan's Kinrey Matsuyama (3-1), Brooklyn's Art Rubin (2-1) and Joe Procita of Los Angeles (2-1).

STRAWBERRY 5, SHOTS TAKE HOOP CONTESTS

The Strawberry Five subdued the Deacons, 60-48, and the Hot Shots trampled the Cyclones, 33-13 in the double header hoop program of the Junior Rec League last night at Mamaroneck Avenue School.

V. Noletti caged 16 points for the Strawberries, top total of the night by the margin of one point over R. Noletti of the Deacons. Capalbo of the winners and Vitro of the losers chipped in with 13 points apiece for their respective squads.

Deacons	G	F	P	Strawberry 5	G	F	P
R.Nolletti	7	1	15	L.Nolletti	8	0	16
Vitro	6	1	15	Capalbo	6	1	13
Garufi	3	0	6	Colassacco	4	3	11
Roma	3	0	6	Storms	4	0	8
Gasparini	4	0	8				
Totals	23	2	48	Totals	28	4	60

Hot Shots	G	F	P	Cyclones	G	F	P
L.Colasacco	1	1	3	Fleming	1	1	3
Carino	3	2	8	Sands	0	0	0
S.Nolletti	2	6	10	Standfield	1	0	2
P.Nolletti	4	1	9	J.Green	1	0	2
Capalbo	2	1	5	Miller	3	0	6
				James	0	0	0
				Storms	1	0	2
Totals	12	11	35	Totals	6	1	13

Brown Trout Being Stocked

PLEASANTVILLE—

A total of 7,300 brown trout will be stocked in upcounty streams and rivers next Tuesday, it was reported today by the Sportsmen's Club of Northern Westchester Inc. More than 5,000 "brownies" were released Sunday.

Sunday distribution by rivers was: Muscott 1,750; Byram 200, Kisco 450; Miamus 750; Titicus 800; Waccabuc 1,000, and Wampus 200, Croton Reservoir tributary No. 35 received 300. Kisco, Muscott and Titicus also shared in 3,000 rainbow trout.

Hockey

By The Associated Press

National League

New York 10, Chicago 2.

Punishment Increased For Bribed Refs

ALBANY, (AP)—A bill went to the Senate today that would make a bribe-taking referee guilty of a felony instead of a misdemeanor.

The measure was passed unanimously yesterday by the Assembly. It was recommended by District Attorney Frank S. Hogan of Manhattan.

Hogan said the change was needed to plus a legal loophole that permitted basketball referee Sol Levy to be tried for a misdemeaner instead of a felony.

The present law makes bribe-taking and bribe-giving a felony. It applies only to a player or bribe-giver.

Levy was indicted in New York City last month on charges of conspiring with convicted briber Salvatore Sollazzo to fix three National Basketball Association games.

The bill provides the following punishments:

One to 10 years in prison and a fine of not more than $10,000 for anyone giving or offering a bribe to a referee.

TWO SWEEPS POSTED IN BOWLETTE LEAGUE

Shutouts were posted by the Plazaettes and Palmerettes last night on Larchmont Bowl alleys as the Bowlette ladies circuit went through another of its six-match pin programs. The other four tilts were settled by 2-1 counts, with the upper hands going to the Bernerettes, Depotettes, Lilyanettes and Olsenettes.

Fran Van Heusen's 514 pinfall was the top production of the night, followed by Nonee Cramond's 510 and Jay Radcliffe's 508. Moulton's 197.

The scores:

Depotettes (2)				Corti Four (1)			
Mlinowski	132	161	171	Blind	121	121	121
Stiller	115	125	143	Cinduanno	92	98	156
Blind	130	130	130	Hoffman	159	142	139
Moulton	132	197	167	Cramond	189	164	157
Totals	509	613	611	Totals	561	525	573

Bernerettes (2)				Tattlers (1)			
Wrede	118	132	126	M.Lornzn	110	143	127
Aindorfer	144	152	153	Giorigio	130	196	115
Fitzsimns	103	96	88	F.Lorenzn	103	120	123
Radcliffe	154	177	177	Young	121	145	111
Totals	519	557	544	Totals	464	604	476

Lilyanettes (2)				Four Roses (1)			
Blind	136	136	136	Lock	124	189	148
Sweatt	150	124	153	Herbert	150	158	131
Jones	162	162	163	Gosweiler	130	124	110
Rock	165	129	123	Cowing	99	126	123
Totals	613	551	575	Totals	503	597	515

Demons (0)				Palmerettes (3)			
Kilmer	121	142	113	Valle	136	139	144
Melielo	119	111	98	Hubbard	137	133	161
Lyons	129	138	107	Francella	119	149	142
Blind	131	131	131	Guad	141	125	174
Totals	500	522	449	Totals	533	546	611

Suttonettes (1)				Olsenettes (2)			
Fatone	133	140	127	Stever	134	107	126
Pfeiffer	123	179	151	Roche	181	136	135
Leone	147	134	141	DiRollo	123	116	139
Fortunato	149	188	136	VanHusen	163	174	177
Totals	552	641	555	Totals	601	532	577

Plazaettes (3)				Pine Trees (0)			
Barington	130	160	155	Downey	100	—	—
LiBrandi	176	140	125	Cole	103	130	129
Lanza	152	178	156	Gordon	100	116	113
Hayes	135	163	175	Thomas	165	161	128
				Blind	—	119	119
Totals	593	641	611	Totals	468	526	489

College Basketball

By The Associated Press

NAIB Tourney—Second Round

Morningside 8, Eastern Illinois 3
Hamline 85, Montana St. Coll. 72
Southwest Texas 69, New Mexico A&M 52
Portland, Ore., 72, Memphis St. 48
Murray, Ktcky 75, West Texas 73 (OT)
Whitworth 72, Millikin 71
Springfield, Mo., 82, Indiana St. 64
Lawrence Tech 72, Utah State 63

Other Games

Princeton 70, Columbia 65.

Duquesne And Dayton NIT Favorites

NEW YORK (AP)—Mighty Duquesne tests its 22-1 record against LaSalle's giant-killing Explorers in the semi-final round of the National Invitation Basketball Tournament at Madison Square Garden tonight.

Dayton, (26-3), surprise runner-up last year, meets third seeded St. Bonaventure (20-5) in the other semi-final, but it is the clash between the top seeded Dukes from Pittsburgh and the freshman-dominated Philadelphia outfit with a 22-5 record that has the most crowd appeal.

The Duquesne-LaSalle game will be the first on the double bill that is expected to attract a crowd of around 18,000. It is scheduled for 7:45 P. M., EST.

Pro Basketball

By The Associated Press

NBA

Syracuse 89, Boston 71.
Minneapolis 85, New York 83

Sports Calendar

TODAY

Swimming

Annual WIAA Meet at New Rochelle YMCA pool, 7:30 PM. Mamaroneck defending champion.

Basketball

Senior Rec League games at Mamaroneck Senior High gym: Monarchs vs Continentals, Gaels vs Plastics, Shamrocks vs Keery-O'Reilly AC. First game at 7:30 PM.

Bowling

Larchmont Community matches, Larchmont Rec, 8:30 PM.

Club Forty ladies matches, Mamaroneck Rec, 8 PM.

TOMORROW

Basketball

Rye Pioneers vs Harlem Sugarbowlers, semi-final game of Electrolux Tournament at Old Greenwich.

Class A semi-finals of Section One Tournament, at County Center.

Bowling

Mamaroneck Community matches, Mamaroneck Rec, 8:30 PM.

Larchmont ladies matches, Larchmont Rec, 8 PM.

Boxing

By The Associated Press

CHICAGO—Jimmy Carter, 136½, New York, outpointed Luther Rawlings, 138, Chicago, 10 (non-title).

SACRAMENTO, Calif.—Woody Harper, Oakland, Calif., outpointed Enrique Bolanos, Los Angeles, 10 (Welterweights).

TRIBE TIRES KNEE ACTION

SAN DIEGO (AP) — Pennant-anxious Cleveland planned to give the oft-discussed trick knee of first baseman Luke Easter its first workout of the season under game conditions today.

Princeton Lays Hands On Ivy Crown

PRINCETON, N. J. (AP) — Princeton wore the Ivy League basketball crown today for the second time in three years after a 70-65 win over Columbia.

Coming from behind last night, the Tigers clinched the title and won a berth in the NCAA tournament in Chicago March 21 against an opponent still to be named.

A new individual Princeton scoring record was set by Fred Tritschler whose 12 points gave him a season total of 317, nine better than the previous high by Bernie Adams two years ago.

Foster Cooper, 6 foot, 8 inch center from White Plains, N. Y., hit seven field goals and three fouls for 17 points, high for the Tigers.

CYO Semis Next Week

YONKERS—

Three semifinal girls' basketball games at the Yonkers Catholic Youth Center court will be contested within the next week in the downstate archdiocesan CYO tournament.

St. Bernard's of White Plains, Westchester Junior Sodality titlists meets St. Barnabas of the Bronx tomorrow at 8 P. M.

Blessed Sacrament of New Rochelle faces St. Theresa's team of the Bronx in the Senior Sodality League Tuesday at 8 P. M.

The third semi-final pits St. Gabriel's High School of New Rochelle against Aquinas Hall Academy of the Bronx in the Girls' Catholic High School division. This game will be Wednesday at 4 P. M.

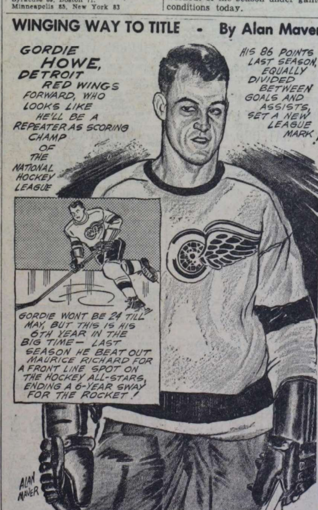

Other drivers have their hands in your pocket
SAVE UP TO 20% on Auto Insurance!
Farm Bureau Mutual's selected risk policy puts a premium on safety—you save up to 20% on auto insurance, with a non-assessable FBM policy! And friendly agents serve you quickly on claims.
With 1,000,000 policyholders, Farm Bureau Mutual is America's 2nd largest mutual auto insurer. For facts call:
• HArrison 8-3904
Or mail the coupon right now!
CUT YOUR RATES TODAY! Rush FREE information.
JOHN CALLAHAN
FARM BUREAU MUTUAL AUTOMOBILE INSURANCE CO.
93 2nd Street, Harrison, N. Y.
(Home Office: Columbus, O.)
Name..........................
Address..........................
City..........................
Car..........Model....Year.

Goodbye Heartburn -Hello TUMS!
Quick relief for sour stomach, gas, acid indigestion. Still only 10c.
EAT LIKE CANDY TUMS 10c STOMACH DISTRESS
TUMS FOR THE TUMMY

By LEW KLEIS

THIMBLE THEATER Starring Popeye

FULCHER ATTENDS WEST POINT FETE

Town Historian and Mrs. William Fulcher will attend the annual meeting of the New York State Historical Association honoring the West Point Sesquicentennial at West Point today through Sunday. The Society for Colonial History, of which Mr. Fulcher is secretary and treasurer, will meet at the Point at the same time.

The Hotel Thayer on the post will be the headquarters for all meetings. Major Gen. Frederick A. Irving, superintendent of the Academy, will be host to the historical societies, while Col. Herman Beukema, authority on military education and traditions of the Point, will give a paper on Friday afternoon. Col. H. Crampton Jones will preside at a tour of the Constitutional Island Saturday morning. A special band concert by the 92 members of the Academy Band will be given at the Army Theater Friday evening. At the Saturday sessions Col. R. Ernest Dupuy will read a paper on "West Point Men in World War II." A special review of the corps will be staged at 1:10 Saturday afternoon, followed by a luncheon at Cullum Hall, at which the members of the Historical Societies will be guests of the Academy.

After church services at West Point Sunday morning the members will be guests of the Putnam County Historical Society at the Highlands Country Club in Garrison, where lunch will be followed by a showing of privately owned paintings by artists of the Hudson River School.

The entire program celebrating the Sesquicentennial of the Founding of West Point is being managed by Louis C. Jones, director of the New York State Historical Society. Mr. Fulcher is an alternate representative of the Westchester County Historical Society as well as representing the Town of Mamaroneck as its historian.

BRITISH artists to present a 2 duo piano concert Monday night are Ethel Bartlett and Rae Robertson who will appear in the Mamaroneck Junior High School auditorium under the auspices of the Larchmont - Mamaroneck ... season the pair had the distinction of playing at both the Festival of Britain and the Edinburgh Music Festival.

TEACHER LACK FEARED BY ALBANY

ALBANY, (AP) — The state's public schools outside of New York City will be short about 1,700 elementary teachers in the Fall, the Education Department says.

Commissioner Lewis A. Wilson reported yesterday a survey of school districts outside the city showed 3,931 new teachers would be needed and only 2,230 graduates or other teachers were available.

Mr. Wilson said 1,386 would come from the elementary school divisions of the 10 state-supported teachers colleges, 300 from New York City colleges, 400 teachers from other states and 109 from private colleges outside of the state.

The survey indicated that 284 teachers will be needed in Westchester for replacement of those of increased school attendance. The need in Yonkers will be 41, Mount Vernon 25, White Plains 24, New Rochelle 23, Scarsdale 15, Port Chester 13, Mamaroneck 11, Hastings-on-Hudson 8, Pelham 7, Pleasantville 7, Eastchester 6, Ossining 6, Harrison 5, Mount Kisco 4, Rye Neck 4, Tarrytown 4, and Bronxville 1. District schools will need no teachers.

SPEEDERS PAY $85 IN COURT SESSION

Judge Munn Brewer levied $85 in speeding fines last night in Mamaroneck Town Police Court as he taxed three drivers $10 and four others $10 each.

Those charged $15 were Stuart D. Parker of Devon, Conn., Robert L. Harwich of Providence, R. I., and Ernest Van de Mark of the Bronx. Paying the lesser fines were Rene A. Beaudette of Newmarket, N. J., Stanley Pascal and Leonard Cabasso of Port Chester and Frank V. Salemme of Somerville, Mass.

Samuel McCracken of New Rochelle paid $5 for unsafe passing and $2 parking fines were taxed Owen Wingate, Thomas P. Jacobs and James Focazio, also of New Rochelle. Others charged for parking violations were Edward Trenkmann of 18 Lyons Place, Thomas D. Liston of 13 Dante Road, Fred Marbury of Chatsworth Gardens, Kirk Safranski of 122 Brookside Drive and George Cray of 4 Dundee Road, all of Larchmont.

Charges were withdrawn against Ronald Ranieri of White Plains on a complaint that he had passed a red light at Weaver Street and Palmer Avenue.

F. J. Bowman Appointed County Undersheriff

WHITE PLAINS—

Franklin J. Bowman of Scarsdale today was appointed Undersheriff of Westchester, it was announced by Sheriff John E. Hoy.

Mr. Bowman, a Deputy Sheriff since 1935, has been chief criminal investigator of the office.

Sheriff Hoy also announced that Deputy Sheriff John P. McCarthy of Bronxville will succeed Investigator and a member of the force since 1932, is appointed chief criminal investigator. Both appointments are effective today at increases in pay.

OBITUARY NEWS

WALTER D. HASLEY

Walter D. Hasley, father of Thurlow "Jack" Hasley, head of physical education at Bellows High School, died Wednesday in Hornell, N. Y. after a prolonged illness. He was seventy-one.

Born Nov. 21, 1881, in Elmira, N. Y., to John E. and Irene Hasley, he was educated in the public schools of Hornell and until recently was a salesman of roofing materials in that area.

He married the former Minnie E. Fisher of that city and they recently celebrated their golden wedding anniversary.

Besides his wife and son, Mr. Hasley is survived by a sister, Mrs. Robert Rimmer of Knoxville, Tenn., four grandchildren including Jack and Don Hasley of 1616 Rose Avenue, Mamaroneck, and two great grandchildren.

Services and interment will take place tomorrow in Hornell.

PLOTS all sizes and prices
The WOODLAWN Cemetery
New York Bronx Co., N. Y.
Tel. Kingsbridge 7-5400

COLLECTORS' SALE AIDED BY FLEMING

A former Larchmont resident was instrumental in the international business negotiations leading to the recent million dollar sale of a 72-volume first edition of Shakespeare's plays to a Swiss doctor.

John Fleming, vice president of the Rosenbach Company in New York, who used to live at 645 Forest Avenue, went to Switzerland in June, 1951, to open negotiations for transfer of what has become the most valuable library ever to be sold. He remained in Europe until the end of 1951 making arrangements for the transfer which then took place during his second trip, from which he returned a few weeks ago. While the books were being delivered they were covered by close to a million dollars of insurance. Mr. Fleming said today.

The volumes comprise the first complete collection of Shakespeare's plays that were printed in 1623. Mr. Fleming, who is an officer of the Shakespeare Society, said that while these books are the first collected edition of the plays, they are not considered as an accurate transcription of what the playwright actually wrote because of numerous baffling textual mutilations and printer's errors. Ever since the books appeared, scholars have been searching for greater accuracy for succeeding editions, he added, but the immense value attached to the first edition is unaffected by the errors.

Now a resident of Hartsdale, Mr. Fleming plans to move soon to Mamaroneck.

Memorial

(Continued from Page 1)

work harder to correct the evils which result in such lawlessness. Harry Moore was fighting for the right to vote for the equalization of teachers' pay, and for equal justice for all races. We urge all fair-minded citizens to join us in a short meeting to discuss how to combat these conditions which result in murder and violence of synagogues and churches in Florida and other places."

Mrs. Ella C. Baker, former director of branches for the National NAACP will be the principal speaker with William C. Fitts Jr. acting as chairman of the meeting and Peter C. Doern Jr. of Mamaroneck, Benedict Ginsberg of Larchmont and Mr. Morrell also taking part in the discussion.

Music will be furnished by the combined choirs of the Mamaroneck Methodist, the AME Zion and the First Baptist Churches. Miss Sarah Brown of New Rochelle will be the soloist.

Seminar

(Continued from Page 1)

Wilson and the late Senator La Follette of Wisconsin, and more recently Senator Paul Douglas of Illinois. Another scheme, proposed by Senator George Smathers of Florida would establish a national preferential primary by constitutional amendment, she said.

Opposition to both plans is based on the constitutional provision that each state formulate its own election laws, Mrs. Anderson said.

Deplores Small Vote

Mr. Noe maintained that the people of Westchester have an excellent instrument for making their voices heard in candidate selection and deplored the fact that so few vote in primaries. He cited one instance where districts recorded no ballots whatsoever in a primary, although election inspectors, who are entitled to vote, were sitting at the polling place for the entire day.

Mr. Noe also advocated a fixed annual primary day instead of the present system for holding primaries on dates set year by year. He proposed the second Tuesday of June as primary day and spoke at some length on the conveniences of a permanent set-up. Primary day is Aug. 19 this year.

During the question period, Mr. Noe explained in answer to one inquiry that New York State convention delegates are unpledged and have freedom to "bargain for patronage" when they get to the convention and take stock of the strength of political winds. He predicted that New York's delegates to the Republican convention would support General Eisenhower since Governor Dewey is one of the General's strongest proponents.

It will not be known until March 18, the last day for filing of petitions, if any persons will oppose the "organization" candidates for the convention delegation from Westchester.

Not 'Stooges'

Burton C. Meighan, Republican Town chairman, stated that Livingston Platt, titular head of the Republican Party in Westchester, had declared to him that the delegates would not be "stooges" with minds closed to suggestion. Mr. Meighan stated Mr. Platt had mentioned Senator Taft as well as General Eisenhower as possible recipients of support from the Westchester delegation, but had not ruled out "other possibilities."

In response to another question as to why citizens should vote in a primary where there is no contest, Mr. McCulloch declared a heavy vote gives candidates assurance that they are representing the wishes of the district. Mr. Noe also stated that a strong vote in primaries protects candidates from an unanticipated write-in "barrage" that could "sneak in" another person.

In search of something unusual and hard to locate? Place a "Wanted to Buy" ad in The Daily Times. A quick, easy way to end your search. Just call ... MA 9-2100.

ORIGINAL DESIGN with an European flair keynotes Nash Motors' new 1952 Ambassador and Statesman Golden Anniversary models which were unveiled last night at reception for local notables at the showroom of the Mayflower Nash, Inc., 325 Boston Post Road, Larchmont. Looking over one of the next models are David Trachtenberg, president of the Larchmont - Mamaroneck agency and Alma Kitchell, of Larchmont, prominent radio and television artist. Styled by Pinin Farina, world-renowned custom body designer, the new cars feature greater visibility, more interior roominess and numerous passenger comfort, safety and convenience improvements. Numerous mechanical improvements are also offered, including Dual - Range Hydra-Matic, increased horsepower and an advanced new type of independent front-end "Airflow Suspension" —Staff Photo

Beach

(Continued from Page 1)

Mr. Bitts claimed that the proper recourse of the applicants was to the Village Board rather than to the Zoning Board of Appeals, since what they desired could be effected only by changing the zoning law itself. To grant the variance under the existing law, he said, would "impose a new use" on the neighborhood.

Leads Attack

Mrs. Bernard Kronenberg of 555 Walton Avenue led the attack on Mr. Bitts who, save for a letter from James A. Gilles of 714 Orienta Avenue, raised the sole dissenting voice at the hearing.

Referring to the nearly three hours of testimony and questioning by board members and Harry Kurzrock, lawyer for the homeowners, Mrs. Kronenberg asked, "Why, when zoning rules are established for the benefit of the people in the area concerned and when these same people ask for a variance permitting them a fuller use of their property, and when 90 to 95 per cent of the people in the area affected agree in asking the variance—why is it that one person can obstruct the entire program: How is it that the one dissent can be allowed to nullify the general desire of the community?"

"The law," replied Mr. Bitts, "is maintained as an overall structure. It cannot make exceptions in specific cases."

"Don't you think that's a bit technical?" Mrs. Kronenberg tartly demanded. "Isn't that a deliberate attempt on your part to delay and manipulate the deliberations of the board on what is actually a very clear and simple issue?"

"No," said Mr. Bitts. "I'm interested in seeing that the law is complied with."

"That's very decent of you," laughed Mrs. Kronenberg.

Mr. Bitts pointed out that although Mr. Franklin presented signatures in favor of the beach from 118 farmers here were still a few who are out of town. These, he said, have a right to be heard from also.

Mr. Kurzrock countered Mr. Bitts' assertion that granting the variance would open the way for similar demands on other waterfront properties. He declared that the plot under discussion, which is about 145 feet wide and 1,000 feet long, is the only property on the point suitable for development as a beach facility.

Opposed By Gillies

Conrad Henne, chairman of the Zoning Board, then read a letter from James A. Gillies opposing the variance.

Referring to the proposed facility as "just another beach club in direct violation of our zoning laws," Mr. Gillies wrote in part as follows: "I wish to protest against this variance being granted. What is the use of having a residence zoning classification on Orienta if it can be broken by a variance? We have on Orienta Point two school established quite recently which under our zoning law should not have been permitted. They positively are not residential. The dominating reason residents of Orienta Point some years ago petitioned and received residence zoning laws was to prohibit any more clubs, businesses, so called private beaches or beach clubs." He expressed the regret that illness forced his absence from the hearing.

Frank Jobson, chairman of the Orienta Point Association, pointed out that Mr. Gillies was active in the Point Association (a residence group antedating the Residents Waterfront Inc.) two decades ago when point residents had access to a small beach off the dead end of Walton Avenue. When neighboring property owners shut off the beach, Mr. Gillies led the court fight to regain beach rights, Mr. Jobson said. He referred to a litigation which was finally lost by the residents' group in a final appeal in 1936.

Mr. Jobson expressed a conviction that, although no official vote has been taken in his group, 95 per cent of its membership would favor the presence of the variance. The Orienta Point Association, he explained, was designed to fight undesirable intrusions on the character of the community. "Since," he said, "the beach is a desirable project, we have taken no action in the matter."

Favorable Testimony

The board heard testimony in favor of the beach project by W. S. Dietz, president of the Shore Acres Point Association, whose charter the Orienta group has closely followed in its plans. When Mr. Henne expressed misgiving lest the Orienta Residents Waterfront, Inc. should turn into a beach club, with consequent noise and nuisance to residents, Dr. Bernard Kronenburg demanded to know why the board "assumed" the Orienta residents were "less civilized" than the Shore Acres of Greenhaven or Edgewater Point residents, all of whom maintain similar beach facilities without public annoyance."

"We're not assuming that," Mr. Henne explained. "But how do we know what the character of your enterprise and the community may be five years from now?"

To this, Mr. Franklin pointed out that the Shore Acres facility has already been in operation six years, without a single complaint from residents whose properties abut the beach.

Alfred Weeks, another Point resident, raised the question that even if the beach facility developed into a nuisance, those concerned could only be annoying themselves, since it would be a community project.

Mr. Henne expressed anxiety lest the project "start small and end big."

Mr. Franklin countered with the provision in the corporation's charter specifying that each stockholder in the beach put up $60 annually for the upkeep of the beach, parking space, locker and access road. This small annual levy, he said, could not be changed without the affirmative vote of 80 per cent of the stockholders. Operating on such a minimal budget, he declared, is the best possible guarantee against the growth of the project into a beach club.

Several Point residents supported Mr. Franklin, declaring that they themselves either could not afford or simply preferred not to belong to a beach club, but wholeheartedly supported the plan for a simple beach facility for family use. They declared they believed an 80 per cent vote to raise the annual levy for development purposes was impossible in view of the stated preferences of the subscribers.

At the conclusion of the session, Mrs. Kronenberg again took the floor urging the board to act quickly on the application. Since Mr. Franklin had in a few weeks been able to raise $22,750, get 118 favorable signatures and negotiate for purchase of the property, she said, she felt the board should be able to act on a "much simpler matter" in a short time.

Board Member Dominick Santomenna drew general applause with the statement: "We propose to protect the rights of everyone concerned. We believe the United States stands for a government of laws, not of men, and we propose to follow that theory."

The board resolved to adjourn and reserve decision, pending further study of briefs to be submitted by the two lawyers.

FALLS DOWN STAIRS

Miss Priscilla Williams of 618 Second Street, Mamaroneck, was rushed to United Hospital by police ambulance at 12:30 A. M. today after she fell down a flight of stairs in her home, injuring her back and knee. She was X-rayed at the hospital and returned home in the ambulance.

WEDDING RINGS
14K Gold
5.95 up
BERNERS
Playhouse Bldg. Mamaroneck, N. Y

Heart Lecture Features Nurse Group Meeting

MOUNT VERNON—

A discussion of the heart by Dr. William Conway of Larchmont, and the motion picture "Guard Your Heart," shown by the Westchester Heart Association, were cofeatures of last night's meeting of the Westchester Division of Practical Nurses of New York Inc. at the Masonic Temple here.

Mrs. Harold Bowman of Mount Vernon, a representative of the Gideon Bible Society, presented the group with a New Testament. The Bible included psalms and proverbs designed specifically for practical nurses.

Announcement was made of the state convention to be held at the Hotel New York May 2-3.

County delegates to the convention will be elected at the division's next meeting April 10 at St. Joseph's Hospital, Yonkers.

NOW
• FRESHLY
• FRAGRANT
Sani-Flush
cleans like a breeze

Assault Count Holds Man in Felony Court

NEW YORK—Charged with attempting to assault John Palmer of 105 North Chatsworth Avenue, Larchmont, with a switch blade knife here on March 4, Alexander Henba, thirty-five, of 76-09 34th Avenue, Jackson Heights, L. I., was held yesterday in Felony Court here for trial in Special Sessions Court.

Henba allegedly tried to attack Palmer in an office at 51 East 42nd Street here. Palmer, however, grappled with his assailant and wrested the knife from him, according to the police.

Her Cooking Gave Him Heartburn!

But TUMS Ended His Gas-Sour Stomach

She was the best cook in town. That was the trouble—he was tempted to over-eat. And ended up with a burning, gassy stomach. But Tums solved his problem. For Tums quickly neutralize excess acid—almost before it starts. Contain no baking soda or other water soluble alkalies to over-alkalize. No acid rebound with Tums. Eat 1 or 2 Tums after meals or whenever distress occurs. Keep Tums handy—eat like candy. Get a roll today!

Only 10c, 3 Roll Packages 25c

TUMS
TUMS FOR THE TUMMY

Requests for Bids

The Town Board of the Town of Mamaroneck has for sale the following used equipment:

1—1946 Ford 1½-2-Ton Dump Truck
1—1941 Brockway 1½-2½-Ton Dump Truck
1—1948 Ford Tudor Sedan (8-cylinder)
1—1950 Ford Tudor Sedan (8-cylinder)

The above are being sold on an "as is" basis and can be inspected at the Town Yard, Palmer Avenue, Larchmont, N. Y.

Bids will be accepted either on the individual item or on the four as a unit.

Bids should be addressed to the Town Clerk, 158 West Boston Post Road, Mamaroneck, N. Y., and should be accompanied by a check for ten (10%) per cent of the amount of bid. The envelope should be marked on the outside, "Bid for Motor Equipment."

Bids will be received until 5:00 P. M. on March 19, 1952.

The Town Board reserves the right to reject any or all bids.

Charles J. Gronberg, Town Clerk
Town of Mamaroneck, New York

Dated: March 7, 1952.

What really flatters a man is that you think him worth flattering.—George Bernard Shaw

WHAT EVERYONE SHOULD KNOW

Saving money regularly is one of the most important things you can do. It will help promote your success—increase your financial standing and provide for your future.

In any financial program, a Savings Account should be your first consideration. Come in today—you will like our convenient facilities for saving.

HERE YOUR MONEY EARNS—2¼%

Mamaroneck FEDERAL SAVINGS AND LOAN ASSOCIATION
142 Mamaroneck Ave., Mamaroneck, N. Y.

THE CISCO KID By JOSE SALINAS and ROD REED

Reports Made At Quarterly ARC Meeting

Resignations of Mrs. Lawrence S. Scofield, chairman of Volunteer Services; Mrs. Percy Everett, chairman of Social Welfare Aide Service, and Mrs. Charles Sackett, chairman of Nurses' Aide Service were accepted with regret yesterday at the quarterly meeting of the Administrative Committee of the Larchmont Branch, American Red Cross, held at 15 Briarcliff Road, Larchmont, home of Mrs. Olney Steffens, branch chairman who presided.

Mrs. W. W. Hinrichs has accepted appointment as chairman of Volunteer Services and Mrs. Robert Wolf, will be new chairman of Social Welfare Aide Service. The vacancy caused by Mrs. Sackett's resignation has not been filled.

Mrs. Walter Reich, Canteen chairman, said that Larchmont will be in charge of preparing and serving lunch tomorrow to the Mobile Unit Staff at Mamaroneck Junior High School at the Blood Bank. Mrs. Reich will be assisted by Mrs. Franklin S. Bacon, Mrs. Amelia Ernst, Mrs. Walter G. Fehr, and Mrs. Clarence Fischle. During the last nine months volunteers have prepared and served refreshments to Production workers on Jan. 16, 23, 30 and Feb. 6. Three volunteers served refreshments to 75 patients at Veterans hospital, Montrose, and canteen workers prepared and served lunches to 14 Mobility Inc., workers on Jan. 24 and to 11 on Feb. 28.

A "gratifying response" to the appeal for electrical items and pocket novels was reported by Mrs. Ernest Weiler, chairman of supply. Three radios, gifts of Larchmont residents have been placed in nursing homes. A number of harmonicas given by Mrs. Arthur Deacon have been sent to the hospital at Montrose. Two home nursing courses attended by Larchmont Camp Fire Girls were completed and certificates and pins awarded, according to Mrs. Harry A. Trimm, chairman of Home Nursing. Mrs. Bernard Gould was the instructor. Mrs. Barton A. Proctor, chairman of Staff Aides, said that 30 staff aides worked 211 hours and 21 unenrolled workers 130 hours during January and February in connection with the Red Cross Fund campaign.

Blood Donor Report

Blood Donor chairman, Mrs. Martin Stern, expressed her thanks to members of the Junior League for their thorough work in recruiting donors for the Blood Bank. Group registrations include 90 men from the St. Augustine's Men's Club, 12 Larchmont postal carriers and 30 members of the Larchmont-Mamaroneck Teachers Association.

Mrs. Audrey Cornwell, chairman of first aid, reported that all instructors had received instruction in the new back pressure arm lift method of artificial respiration and that Civil Defense volunteers will be requested to take Standard Red Cross First Aid course.

Junior Red Cross has been busy in the local schools, Mrs. Steffens, chairman of Junior Red Cross reported. Current work includes 50 tray covers made in Murray Avenue; Chatsworth Avenue pupils are working on afghans and filling gift boxes; Mamaroneck Junior High made 75 tray covers and 25 book marks; Mamaroneck Senior High School reports collecting one carton of pocket novels for supply service.

Mrs. Hinrichs reported work hours for the Canteen service as follows: Home Service, one volunteer 15 hours, 13 motor corps members served 787 hours; two Arts and Skills 51 hours; one Federal Gray Lady, 16 hours and eight Nurses Aides, 262 hours.

GARDEN CLUB WORKSHOP

The second meeting of the Workshop of the Garden Club of Mamaroneck was held Thursday morning, yesterday at St. Thomas's Community House. Thirty members attended the session conducted by Mrs. Franklin A. Hancock. Among the subjects covered were the five main steps in making a flower arrangement. The next meeting will be held April 21, at 9:30 A. M. at St. Thomas's Community House.

POURING yesterday at the tea held annually for fund campaign workers on behalf of the Larchmont Branch, Southern Westchester Committee for Planned Parenthood, is Miss Ellen E. Langdon, local Branch treasurer and honorary chairman of the Southern Westchester Committee. At the left is Mrs. Marshall Seifert, campaign worker, and at the right Mrs. Ewart C. Hugh of 4 Forest Court, Larchmont Branch chairman, and hostess at the tea in her home.—Staff Photo

Planned Parenthood Workers Are Entertained At Annual Tea

Volunteer workers for the 1952 fund campaign of the Larchmont Branch, Southern Westchester Committee for Planned Parenthood, were entertained yesterday at a tea at the home of the Branch chairman, Mrs. Ewart C. Hugh of 4 Forest Court, Larchmont.

Mrs. Richard C. Staelin, campaign chairman, reported a total of more than $1,300 raised to date by the campaign committee from local residents, as Larchmont's contribution to the support of the Mount Vernon Center which covers Larchmont, Pelham, Bronxville and Mount Vernon. The money will go toward continuing the community services provided by the Center, including information on child spacing; infertility problems; marriage counseling and education; and research on methods suitable for use "even in the most backward countries where population control is so urgently needed", according to the Center's clinic.

Among the workers attending were Mrs. Frederick Burgess, Miss Ellen E. Langdon, honorary chairman of the Southern Westchester Committee and treasurer of the Larchmont Branch, Mrs. W. S. H. Hamilton, Mrs. G. A. Meckes, Mrs. Harry Nicholls, Mrs. David F. Hummel, Mrs. Marshall Seifert, Mrs. Edward S. Wilson, Mrs. John S. Worden, Mrs. Harry T. Woolsen, Mrs. Edgar Ernst and Mrs. J. Clarke Babcock.

Presiding at the tea table were Mrs. Staelin and Miss Langdon. Mrs. Hugh was assisted by her daughter, Mrs. Hugh Dean.

Additional donations are being received by Mrs. Staelin at her home, 159 Valley Stream Road West, Larchmont. The Planned Parenthood organization, Mrs. Staelin said, consists of six Centers, a county medical advisory board and a county coordinating committee which is a member of the Westchester County Council of Social Agencies and affiliated with the New York State and National Planned Parenthood federations.

AAUW Units Consider Religious Education

SCARSDALE—

Mrs. Burnham Finney of Scarsdale last night urged citizens, parents and teachers to crystallize their thinking on the problem of religious education in public schools in a talk before a joint meeting of the Evening and Education Study groups of the Westchester Branch, American Association of University Women. Mrs. Bruce Daniels was hostess at her home here.

In discussing recent books on the subject, Mrs. Finney pointed out some of the questions that must be answered before an intelligent opinion can be formed. Some of her questions included: "Should the Bible be taught as literature?" "Should a teacher interpret the Ten Commandments or should that be left to the parent?" and "How should morning prayer be conducted?"

DANCE TOMORROW

Decorations for tomorrow night's St. Patrick's Day dance of the Ancient Order of Hibernians at Holy Trinity School hall will be completed tonight by men and women of the Mamaroneck division. The 9 P. M. dance will feature music and entertainment by Prof. Jack Murphy and his orchestra and dancers of Irish jigs, reels and tango, and a radio singer of Irish and American songs.

Officers Slate Presented For Women's Guild

More than 50 members of the Women's Guild of St. John and Paul Church attended a Holy Hour yesterday in the Chapel on Weaver Street. The Rev. John J. Flynn, pastor and moderator of the Guild conducted the Holy Hour following the March meeting in the rectory.

Mrs. Cornelius J. Quinn headed the slate of officers presented by Mrs. C. J. Pierce, a member of the nominating committee. Named to serve as vice president was Mrs. J. J. Kirby; recording secretary, Mrs. Arthur Corkery; corresponding secretary, Mrs. Victor J. Curtis; treasurer, Mrs. Frank Parrell. The election will take place at the next Guild meeting April 3.

Final plans for the second annual Communion Breakfast of the Guild were announced. The event will take place Saturday, May 10, 9 A. M., at the Larchmont Yacht Club immediately following Mass. Music for the Holy Hour was played by Mrs. Robert Kuwahara, church organist.

Musical Program Held For Bellows Assembly

Instrumental and glee club selections were presented yesterday during the musical program for the junior high school assembly at Bellows High School, led by Roger Schumacher, president of the General Organization. The orchestra opened the program with two numbers, "Carry On," by McKay, and Hungarian Dance No. 5 by Brahms. A drum duet, "The Two of Us," by Buggert, featured drummers John Hutchinson and Roland Kohloff.

The Boys Glee Club sang "Stout-Hearted Men," by Romberg; "Shadow March," by Protheroe, and "De Gospel Train," arranged by Cain. The Junior band offered "Waves of the Danube," by Ivanovici, and "Circus Band," by Jones. The program was conducted by Ellsworth Olsen, director of music in Eye Neck schools

700 Present At Annual Concert Of 2 School Bands At Jr. High

About 700 parents and friends of Mamaroneck Junior and Senior High School students last night attended the annual concert of the bands of both schools in the Junior High auditorium. The program was conducted by W. Allen Luther and Harland L. Pinney, band directors of the Senior and Junior High groups respectively.

Lead off by the Junior High band, featured in the first part of the program, the concert settoes tapping to "The Ambassador" march by Davis, followed by a transcription for band of Rachmaninoff's familiar "Prelude in C#-minor," "Saskatchewan" overture by C. E. Holmes and Weber's "Transcontinental" march.

The "Little Norwegian Suite" by Hanson provided color and interest in its three sections, "Herd Girl's Sunday," "An Awkward Dance" and "Dance." Three numbers, "Bolero Non" by Kurtz, "Legende" overture by Gillette and the "U.S. Naval Academy" march by Rosenkrans, concluded the group of selections by the band.

Two standard popular numbers, "How Deep Is the Ocean" and "Where or When," arranged by Mr. Luther, were presented by a trombone trio composed of Robert Garlock, Clayton Davis and Robert Keller. A flute trio with Isabel Anchin, Amy McAvity and Elizabeth James performed Haydn's "Rondo Scherzando." For the concluding number the Junior High woodwind ensemble offered "Rondo" from "Sonata No. 1" by Mozart. Members of the ensemble were Peter Jaffee, Sally Goulding, Susan Mayrose, Doris Goldberg, George Hampton, Fulton Harrell, Michael Marraffino, Martha Jackson, Catherine Morgan and Emily Robison.

Soloists and Twirlers

The second part of the program featured the Senior High band, opening with "Billboard March" by Klohr, followed by the "Egmont" overture by Beethoven. John Stein was clarinet soloist in Morrissey's "Interlude," accompanied by the band. Selections from Rimsky-Korsakov arranged by Yoder were played by the band preceding "Legionnaires on Parade" by Kleffman in which the twirling corps was featured.

Sally MacArthur, pianist, held the spotlight for a solo, "Ante El Escorial" by Lecuona-Beeler, accompanied by the band. Michael Tienken served as narrator for a presentation of Mr. Luther's arrangement of "Annie Laurie," Scottish novelty.

Two band numbers, the melodies of "Strike Gets in Your Eyes" by Kern-Yoder, and "The Thunderer" march by Sousa, were played before the appearance of one of the evening's most popular features, the Dixieland unit, Billed as the "Bobcats," the Dixie combo presented Luther arrangements of "Way Back Home in Indiana" and "Alexander's Ragtime Band," with Robert Garlock, trombone; Charles Messina substituting for Dick Diforio, trumpet; Harry Waltner, tenor saxophone; Mike Zucker, bass; Tony Faiola, drums; John Stein, clarinet; Jocke Stevenson, bass clarinet, and Mr. Luther, piano.

The program closed with two selections by the combined bands numbering about 125 musicians. They played "High School Cadets" by Sousa-Buchtel, and wound up with an impressive instrumental and pictorial presentation of "Flag Raising Ceremony" arranged by Yoder, with the twirlers on stage and the American flag dramatically spotlighted.

Henry S. Otto Gives Talk On Hoover Report

If all recommendations of the Hoover Commission are accepted, the saving to the taxpayers will amount to between five and six billion dollars a year, according to Col. Henry S. Otto who spoke last night to about 30 members and guests of the League of Women Voters of Mamaroneck at the home of Mrs. Harold Friedman of Rye. The meeting was arranged by Mrs. Thomas C. Mayers, leader of the Mamaroneck League. Thursday evening discussion group.

Member of the speakers' bureau of the Greater New York Citizens Committee for the Hoover Report, Colonel Otto said that the savings possible through acceptance of the Hoover recommendations would be enough to pay the interest on the federal debt amounting to about six billion dollars a year.

Meeting Held By Genarians In Totton Home

A musical program featuring piano selections highlighted the March meeting of the Genarians yesterday at the home of Mrs. Frank Totton, 139 Rockland Avenue, Larchmont, who entertained for her mother, Mrs. Frank B. Barnes.

Letters from members and former members of the group were read during the meeting. Mrs. Miner Carpenter, former program chairman, wrote to the group describing the first anniversary of the Generians chapter she founded in Cincinnati, Ohio, a year and a half ago. Letters were also read from Mrs. Katherine Lafitte of Larchmont, now vacationing in Orlando, Fla., and Mrs. William Denne of Newington, Conn., former secretary of the group. A letter of acknowledgment for boxes of clothing and food sent to Scotland by the Genarians was received from Mrs. Alice Burfield of London. The members brought additional supplies of meat and tea to the meeting for shipment to Britain.

Tea was served following the meeting with Mrs. Elizabeth Hopkins pouring. St. Patrick's Day decorations were featured. The next meeting of the Genarians will be held April 17 at 2:30 P. M. at the home of Mrs. Alex Cangel, 10 Winston Place, Larchmont, who will entertain for her mother, Mrs. Sarah O'Donnell.

MR. OLIVA ENGAGED

Miss Florence Figliuzzi, daughter of Mr. and Mrs. Stefano Figliuzzi of 510 Sickles Avenue, New Rochelle, is engaged to John Oliva, son of Frank Oliva of 101 Myrtle Boulevard, Larchmont, and the late Mrs. Oliva. In yesterday's engagement announcement Mr. Oliva's name appeared erroneously as Mr. Oliva.

Election Held By Penwomen In Larchmont

Edith Priestley of New Rochelle was elected president of the Westchester Branch, National League of American Pen Women, at a meeting yesterday at the home of Mrs. Wendel W. Clinedinst, 21 Iselin Terrace, Larchmont.

Other newly elected officers are Mrs. Clinedinst, first vice president; Ruth Conney of Mamaroneck, second vice president; Katherine Kirkman of Larchmont, recording secretary; Nell Van Hook of Mount Vernon, corresponding secretary; Alice Nager of Larchmont, treasurer; Lane Van Hook of Mount Vernon, historian, and May Hoisington of Rye, parliamentarian.

Announcement was made that an "Anthology of Poetry" compiled in Braille by the New York City Branch, will be donated by the Westchester Branch to the Blind Youth Group under the direction of Mrs. J. J. Eaton of New Rochelle.

Plans for the forthcoming biennial art exhibit next month at the National Galleries in Washington, D. C., were announced and discussed. Members attending the biennial convention will be guests at a reception at the White House April 5.

The next meeting of the Westchester Branch will be held Thursday at Hotel Bevan, Larchmont. An open luncheon meeting, the event will feature a talk by Mary Guinness Rathbun, author and lecturer, in private life Mrs. Peter Hemmenway of Levittown, L. I.

PRESIDENT of the Westchester Branch, National League of American Penwomen, is Mrs. Alfred Priestley of New Rochelle, pictured above second from right, receiving the gavel from Mrs. Charles J. Nager of Larchmont, retiring president, during election of officers yesterday at the home of Mrs. Wendel W. Clinedinst in Larchmont. Other new officers, left to right, are Mrs. Hugh B. Kirkman of Larchmont, recording secretary; Mrs. Matthew J. Conney of Mamaroneck, second vice president; Mrs. Nager; Mrs. Priestley, and Mrs. Clinedinst, first vice president. — Staff Photo

PHOTOGRAPHS of the 28-year life of the Mamaroneck Girl Scout organization, including activities at Rock Hill Camp, were on exhibit last night at St. Thomas's Community House, where the daddy-daughter dinner celebrating the group's 25th anniversary was attended by 275 members and guests. Left to right, examining the photo display, are John H. Dallinger and his daughter, Margaret, Intermediate Scout; Mrs. Brooks Jakeman, Council member, who led the audience in songs during the dinner, and Sandra ("Sandy") Loder, Mariner, and her father, John R. Loder, Mrs. Geoffrey W. Robbins, commissioner, presided. —Staff Photo

Mamaroneck Girl Scouts Mark 25th Year With Dinner For 275

Mamaroneck paid tribute to its Girl Scouts last night, and the Girl Scouts returned the compliment at a gala dinner program at St. Thomas's Community House attended by 275 Girl Scouts, their fathers, Council members leaders and guests.

Celebrating the Mamaroneck organization's 25th anniversary at the annual daddy-daughter dinner, the program highlighted the past history, present record of achievement and future potentialities of the Mamaroneck Girl Scouts. Mrs. Geoffrey W. Robbins presided as commissioner, welcoming the audience, introducing the program and expressing the organization's gratitude for the cooperation and support of the community.

The program, entitled "That Freedom May Grow," opened with the stage set for a Mariner meeting, with a group of 1952 Mariners busily at work. Using the flash-back technique, Mrs. Thomas Hartley, a leader with "The Fire Is Lit," Mrs. John Brower, past commissioner, "The Fire Burns Brightly" and Mrs. William Haggerty, registrar, "The Coals Are Ready," reviewed briefly the local organization's early struggles, its ideals and objectives, and its record of community service.

Council Organized

Following Mrs. Hartley's introductory remarks, Mrs. Brower, long identified with the Girl Scout movement, told of the start of the Mamaroneck group and introduced Mrs. Haggerty, first registrar who still continues in that post. She described the organization's first Girl Scouts Council here in 1942, noting that the original three troops, 69 girls and four adults have grown to 23 troops, 376 girls and 85 lead adults. Mrs. Thomas C. Cluck was introduced as a former commissioner during the second part of the program, "Trustees for Youth." Present Council members, presented by Mrs. Robbins, were Mrs. Margaret Beeley, Mrs. Brower, Mrs. Cluck, Mrs. John Dallinger, Mrs. Emily W. Elford, Mrs. W. H. Gerstenberger, Mrs. Haggerty, Mrs. Brooks Jakeman, Mrs. Howard McMichael, Mrs. Benjamin Moore and Mrs. William D. Wilfred Roberts, Mrs. Charles Robertson, Mrs. Dominick Sansone, Mrs. William D. Slocum and Mrs. Frank H. Stamp Jr.

Community cooperation was further emphasized with the introduction of Mrs. Richard Savage, president of the Mamaroneck Community Chest which numbers the Girl Scouts among its beneficiaries. The introduction of the 38 leaders presented as "the most essential adults", brought rounds of applause from Girl Scouts, fathers and guests representing the interest of the community at large.

Among the 32 invited guests of honor, also introduced by Mrs. Robbins, were Village Manager William Johnson, representing Mayor Edwin B. Dooley, Police Chief Louis Giancola, a group of school personnel including Superintendents of Schools T. James Ahern and Dr. Alvin Hicks, Mrs. James McGrotty, Woman's Club president, Mrs. James Hogan of the Camp Fire Girls, Everett Houghton of the Boy Scouts, and representatives of local business and the press.

Liturgy Attended

Representing the clergy were the Rev. Arnold A. Fenton, St. Thomas' Church; the Rev. Edgar N. Jackson, Methodist Church; Rabbi Irving Koslowe, Westchester Jewish Center; the Rev. T. J. Garland, First Baptist Church; the Rev. William Fairman, St. John's Lutheran Church, and A. Warren Norton, Christian Science Church.

The closing portion of the program, devoted to the youth of the community as future citizens of the world, opened with "The Littlest of These," the seven- to ten-year-old Brownie group, featuring two Girl Scouts appearing on the stage holding a large banner which read, "Sorry, the Brownies Are Home in Bed!" "A Growing Force!" featured the Intermediate group of ten- to fourteen-year-olds, and participating in closing color ceremony were the older group of Senior Scout Mariners The color guard was composed of Joan Beeley, Lynda O'Donnell, Elizabeth Young and Sandra Loder, Josephine Yanow called orders, and taps were sounded by Patricia Hurley, assisted by John Elford Jr. The pledge of allegiance, the singing of "America the Beautiful" and the Girl Scout promise concluded the evening.

The duties of the council in providing service suitable to the age and ability of Girl Scouts, and the development of social responsibility and advanced skills, were noted by Mrs. Robbins as she presented the various parts of the program.

Mrs. Elford was chairman of the committee, assisted by Mrs. Dallinger, Mrs. Jakeman, Mrs. Robertson, Mrs. Theodore Schwob, Mrs. Slocum and Mrs. Stamp. Dinner was prepared by Henrietta Constable Chapter of St. Thomas's under the chairmanship of Mrs. Santomenna.

The waitress committee was composed of Mrs. C. E. Hodgman, Mrs. Robertson, Mrs. Leo Cottrell, Jr., Mrs. Gerstenberger, Mrs. John Schumacher, Mrs. Michael Kiss, Mrs. Leslie Neville, Mrs. Eliot Beach, Mrs. Dan Zodicoff, Mrs. P. J. Hurley, Mrs. C. K. Zucks, Mrs. V. J. Boyle, Mrs. Heeley, Mrs. Schwob and Mrs. Slocum. Ushers were Karen Peterson, Susan Elford, Peggy Dallinger and Jenifer Robbins.

Leaders of Mamaroneck Girl Scout troops are Mrs. A. O. Adler, Mrs. William Aitchison, Mrs. Beach, Mrs. Marcus Becker, Mrs. Robert Bryan, Mrs. Alan Burgheimer, Mrs. Cluck, Mrs. Philip Corbett, Mrs. Cottrell Jr., Mrs. Peter Dorn, Mrs. Roswell Doughty, Mrs. Robert Duncan, Mrs. Albert Earl, Mrs. Elford, Mrs. Lawrence Fink, Mrs. William Glaser, Mrs. Hartley, Mrs. P. T. Kammerer, Mrs. Fred King, Mrs. Kiss, Mrs. John Landseidel, Mrs. Leonard Marinelli, Mrs. Harvey Mayrose, Mrs. McMichael, Mrs. Walter Miller, Mrs. Morrell, Mrs. Neville, Mrs. Robert Newfang, Mrs. Reinhold Olson, Mrs. H. R. Peterson, Mrs. Risk, Mrs. Gordon Rowe, Mrs. Douglas Sawyer, Mrs. William Tresemer, Mrs. Howard Walden, Mrs. Wellman Warner and Mrs. Zodicoff.

"TAXPAYERS BAWL"

No sobbing will be heard at the "Taxpayers' Bawl", income-tax day dance tomorrow evening at Orienta Beach Club, Mamaroneck, according to the entertainment committee. A fried chicken, (in the fingers) dinner, and steaks and chops a la carte, will be featured, with Billy Wolfe's Trio providing music for dancing. The dance charge will be waived for those wearing rags, patches or costumes, and "prizes and surprises" are promised during the festivities.

HOME FROM RALEIGH

Mrs. Norman Kent of 437 Carroll Avenue, Mamaroneck, has returned from Raleigh, N. C., where she was a guest for ten days of her daughter, Mary, a student at Peace Junior College. Mrs. Kent also visited neighboring colleges including Duke, the University of North Carolina at Chapel Hill, and Wake Forest. Upon her return home Mrs. Kent had as house guests her mother, George Whitinghill, his wife and two children, Susan and Rodie, who arrived in New York this week from Valencia, Spain, where Mr. Whittinghill serves as U. S. consul.

Fluoridation Panel Meeting Plans Outlined

An outline of the Barry Avenue School PTA program Thursday featuring a panel discussion of water fluoridation was presented last night at a meeting of the executive board at the home of Mrs. Thomas Swartz, 214 North Barry Avenue, Mamaroneck, with Mrs. David Schwarz, president, presiding. Sponsored by the three Rye Neck schools, the program will include arguments for and against fluoridation, followed by question from the floor. George Garfunkel will serve as panel moderator.

Community organizations, neighboring PTAs and the public are invited to attend the meeting scheduled for 8:30 P. M. in the Barry Avenue School auditorium. The Barry Avenue PTA will convene at 8 P. M. for a business meeting.

Mrs. Ronald Wild reported on the Brotherhood Week exhibit her committee arranged in the school library. She informed the board that duplicates of the Freedom Press map, depicting different nationalities and their geographical locations in the United States, may be obtained for a nominal sum from Mrs. Sidney Mines, 919 Grove Street, Mamaroneck.

St. Patrick's Program Is Held at Central

St. Patrick's Day was celebrated yesterday during the intermediate assembly at Central School with a program of Irish songs and dances, announced by Marguerite Manousi.

The stage was set for the musical selections with a story of the origin of St. Patrick's Day by Larry Simon of Grace 6C. Fifth grade girls presented "Toora, Loora, Loora" with Barbara Jean Wilcox as soloist, followed by an Irish jig danced by Carolyn Robison, Wande Pope, Rochelle Schaffer, Linda Corbett, Patricia Verrilli and Gail Morgenroth. Rochelle Schaffer appeared in an interpretive dance accompanied by the assembly singing "When Irish Eyes Are Smiling." The assembly sang "Mc-Namara's Band" with grade 3A providing conb-and-paper accompaniment. Other songs by the assembly included "Believe Me, Of All Those Endearing Young Charms," "Wandering Willie" and "Galway Piper." The band played "Air Mail March."

CLUB BENEFIT

Mrs. C. J. G. Wentz entertained nine guests last night at her home, 1210 Keeler Avenue, Mamaroneck, at one in a series of canasta parties for the benefit of the philanthropic fund of the Evening Department of the Mamaroneck Woman's Club.

BOOKKEEPING
Beginning and advanced classes, day and night sessions. All subjects, typing, complimentary, math, optional, without charge. Register now for classes starting respectively. Women and men of all ages can take advantage of today's need for bookkeepers.
WESTCHESTER Commercial School
450 Main Street NE 2-2744

Headquarters for Fine DIAMONDS
BERNER'S
Playhouse Bldg. Mamaroneck

STILL TIME TO GET THAT EASTER LOOK!
If you have the will . . . we have the way.
Mathilde Pandelios
CONTOUR CULTURE
Under direction of OLA JOHNSON
CALL FOR INFORMATION — MODERATE RATES
365 Boston Post Road LArchmont 2-1707

QUALITY FLOWERS and SERVICE
House of Flowers
Phone Mamaroneck 9-2522

MADE TO ORDER FOR TV Snacks
Town House CRACKERS
Golden brown! Oval shape! Just right for 2 crumbless bites!

Gorham STERLING
H. STRAUCH, Inc.
Jeweler
228 Mamaroneck Avenue
Mamaroneck's Leading Jeweler
Since 1903
MAmaroneck 9-2581
Open Thursday Evening Until 9

Rye Pioneers Reach OG Tournament Final And Clockers Do Too

By virtue of a shaky 57-54 victory over the Harlem Sugar Bowlers at Old Greenwich, Conn., last night, the Rye Pioneers moved into this evening's Electrolux Tournament basketball final. The other semi-final last night went to the Yonkers Clockers, a stirring 72-71 verdict over the Harrison Unions as Pete Ryan's foul shot after the final buzzer settled it. Harrison had led by 14 points going into the final period.

Richie Goudy's amazing shooting in the early part of the game — five straight goals — gave the Pioneers a great start and it turned out that they needed every first half point they could get. The Sugar Bowlers rallied rapidly in the third and fourth periods but couldn't quite make up for all their early mistakes.

Goudy bagged 24 points for premier laurels while Tim Powell, who got hot near the end, paced the Harlemites with 13 markers.

Ed Petrie and Ed Kelly did most of the playmaking for Rye as the Pioneers took a commanding 19-6 first quarter lead. Goudy had swished five consecutive long shots but then Rye slowed down as Petrie sat out a while and the speedy Sugar Bowlers closed the gap to 28-23 just before the half.

In the third stanza the Pioneers were several times on the verge of losing the upper hand but they always managed to pick up a basket here and there to stave off the foe. Culminating a see-saw final session, the Sugar Bowlers had the ball with 30 seconds left and three points down but they tried a long set and it didn't connect.

Harrison Collapses

In the aftermath, Harrison's Unions had a 14 point lead at halftime and, going into the stretch, it was 62-48 as the deadly shooting Yonkers quintet seemed to be outgunned. Suddenly, however, the Clockers caught fire, scoring 11 of the next 13 points as Harrison stumbled. Yonkers went in front at 68-67 but a Union foul tied it and with eight seconds left the Clockers got possession of the ball and called time out. When play resumed, Wimpy McFarlane passed off to Rye, who was hacked as he drove in. He made the first free throw to end it.

McFarlane, the smallest man on the floor but a cager who needs constant surveilance, was top scorer, with 18 for the Clockers and Ryan netted 16. Jim DePalo and Bill Madsen made 16 apiece for Harrison.

The Pioneer box score:

Pioneers(57)	G	F	P	Harlem (54	G	F	P
Petrie rf	1	5	7	DuBois rf	3	0	6
Collins	0	0	0	Saunders	4	0	8
Goudy lf	10	4	24	Scanella lf	1	1	3
Grindell c	4	6	14	Schmais	1	0	2
Giancola	0	0	0	Whiteman c	4	3	11
Dauben rg	0	2	2	Powell rg	6	1	13
Costas	0	2	2	Rodgers	0	0	0
Kelly lg	1	6	8	Cooper lg	1	3	5
				Edwards	2	2	6
Totals	16	25	57	Totals	22	10	54

Score by Periods

Pioneers	19	28	38	57
Harlem	6	23	35	54

Welters Box In Feature 8 Tuesday Nite

A pair of little welterweights, Joey Klein of New York City and Joe Tomasello of Elizabeth, N. J. will attempt to strike up a fistic aquaintance Tuesday night when they meet in the eight-round feature at the County Center.

Klein, nineteen-year-old slugger, scored a pair of surprises in recent weeks when he defeated Lou Volpe and Al Robbins.

Thomasello, twenty - one-year-old ex-paratrooper, fought a corking duel with Johnny Britenburck recently at Ridgewood Grove. A former New Jersey Golden Gloves champ, he also earns his living as a milkman. He has won 14 of his 18 pro starts, five via the kayo route.

Three sixes will bring together Jimmy Haigy and Willie Stevens; Georgie Holzman and Eddie Plouffe; and Danny Taylor and Pat Manzi. Two fours will complete the weekly card.

Prince Adios Tops Opener At Raceway

YONKERS—

Prince Adios, one of last year's outstanding three-year-old pacers, heads a field of 19 named for the $5,000 Inaugural, April 15, opening of the 35-night Yonkers Raceway Spring meeting, it was announced today by racing secretary A. E. "Ted" Gibbons.

Yonkers' favorites Musician, Retlaw Winchell, Historian and Ford Motor's First are also listed.

Wayzoff won the Inaugural last year. In 1950 it was Scottish Pence, now retired, and Navy Hal in split divisions.

Owned by Grant Hodgins of Clandeboye, Ont., Prince Adios was in the money 22 times in 26 starts last year, including 16 wins. The crack sidewheeler has an impressive 2:01 2-5 record for the mile and earned $26,857 in 1951.

FOSTER, FLORA SCORE IN LADIES' BOWLING

Elaine Foster rolled a 524 series and Kay Flora had a big 224 single for the features of Ladies League bowling on Larchmont Rec alleys last night.

The Atinas took the only shutout of the pin program, with the 2-1 decisions going in favor of the Peter Pans, Movers and Dom's Four.

Flora wound up with a 495 triple, which was four pins lower than the pinfall compiled by Elsie Stein of the Movers. Holscher of the Peter Pans posted a 208 single that ranked second in that category.

The scores:

Cabbies (0)				Atinas (3)			
Finger	147	104	112	O'D'nnel	177	130	130
Librandi	123	125	114	Visich	161	144	157
Guad	161	145	157	Blind	131	131	131
Heyer	145	188	123	O'staldo	154	158	172
Totals	576	562	506	Totals	623	563	599

Dom's Four (2)				Friendly Femmes (1)			
K. Flora	157	114	224	Blind	143	143	143
Rainaldi	168	157	137	Gronberg	144	137	133
F'tunato	159	108	162	Miller	168	137	126
Blind	153	153	153	Blume	130	188	161
Totals	637	532	676	Totals	585	605	563

Movers (2)				Florists (1)			
Saunders	117	133	126	Morgan	144	164	175
M'Henry	119	165	121	E.Valle	121	132	119
Librandi	143	191	133	Preston	159	128	118
E. Stein	166	156	177	H. Hayes	169	175	135
Totals	545	645	557	Totals	593	599	547

Peter Pans (2)				Towncos (1)			
Schreyer	130	159	182	Leone	132	166	102
C'nnally	138	145	182	Sahlberg	104	125	145
Hubbard	136	132	150	Blind	143	143	143
Holscher	158	124	208	Foster	157	170	197
Totals	562	560	642	Totals	536	604	587

Dayton Tests LaSalle Quint In NIT Final

NEW YORK (AP) — Two rank outsiders, La Salle (23-5) and Dayton (27-3), clash tonight for the National Invitation Basketball championship, and La Salle's veteran coach Ken Loeffler says the game should be rated a tossup but he adds: "I think we can win it."

Dayton's coach Tom Blackburn won't predict but promises a better showing than in last year's finals when the Flyers were upended by Brigham Young, 64-43.

Dayton boasts a 20-game winning streak.

The final is scheduled to begin at 9:30 P. M. (EST) at Madison Square Garden, following a consolation game between Duquesne and St. Bonaventure.

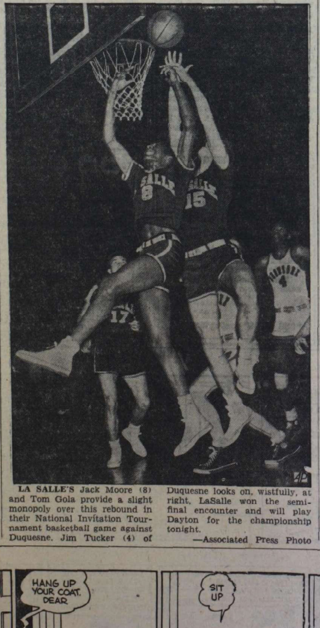

LA SALLE'S Jack Moore (8) and Tom Gola provide a slight monopoly over this rebound in their National Invitation Tournament basketball game against Duquesne. Jim Tucker (4) of Duquesne looks on, wistfully, at right. LaSalle won the semi-final encounter and will play Dayton for the championship tonight.
—Associated Press Photo

Rye Neck Cagers Play Tomorrow In Yonkers Tourney

With some extra height and shooting material added to the roster, the Rye Neck Paramounts will get into tournament play tomorrow afternoon at 1:45 o'clock against the Yonkers Prescotts in the Sacred Heart Tournament at Yonkers. The Paramounts were invited to the event on the basis of their performance against the Sacred Hearts in a regular season game.

Ed "Nick" Petrie of Rye Neck, the former Bellows all-everything, carries a 29-points per game average as a Paramount into the game. To take some of the burden off Petrie, the Paramounts have added 6 foot 6 inch, 220-pounder Ed Grindell and Edison Tech schoolboy scoring ace Jimmy Smith. Jim Donovan will rejoin the Rye Neck Quintet for the tourney.

The Paramounts captured seven of 10 during the season, being forced to limit their appearances mostly to Saturday evenings at home.

Tony Loiaconi has banded a group of area stars together and will skipper a team known as the Larchmont All-Stars in the same tourney.

Dozen Teams In Don Bosco Hoop Tourney

PORT CHESTER—

The roster of 12 teams vieing in the 10th annual Don Bosco invitation basketball tournament March 24-30 were announced today by the tournament's honorary chairman Mayor Joseph L. Carlucci of Port Chester.

The selected quintets are Sacred Heart Big Five of Yonkers, Rye Pioneers, Tuckahoe Robins, Shamrocks of Greenwich, Our Lady of Grace of the Bronx, Pelham Community Center, St. John's Mules, New York Collegiates, Bayside Five of Long Island, Holy Cross of New York, Harlem Sugar Bowls, and the host Don Bosco Big Five.

Preliminary rounds in the six-day test are slated Monday and Tuesday, March 24-25; quarter finals — March 26-27; semi-finals March 29-; finals—Sunday, March 30. Two games are scheduled each night starting at 7:30.

The teams will vie for three trophies donated by local businessmen and the cagers for the tourney's Most Valuable Player Award.

Serving on the tournament committee are Anthony Gioffre, Phil Iasillo, Rocco Marion, Frank Zumpano, Rocco Stingone, and James Gianduroo.

College Basketball

By The Associated Press
NAIB Tourney Semi-Finals
Springfield, Mo., 70, Southwest Texas 67 (two overtimes).
Murray, Ky., 58, Portland, Ore., 57.

WHITE PLAINS' Grover Jones misses a lay-up attempt in the first period of the Tiger-Peekskill game last night in Section 1 Class A semi-finals at the County Center, White Plains. Going up with Jones in an attempt to deflect the shot is Nat Ziolkowski (12) of Peekskill. In the foreground are Charlie Badger (14) of Peekskill and Charlie Bufford (number not visible) of White Plains. The Tigers won, 55-36, and tonight meet New Rochelle, conqueror of Edison Tech, for the Class A title—Staff Photo by Ray Hoover

Irvington Captures D Title; W.P. And N.R. Reach A Final

BY JACK MATTHEWS
WHITE PLAINS—

A sharp club from Irvington High caught Briarcliff off balance last night at the County Center and never let the Bruins recover as the defending champions retained their Class D crown in the New York State Section basketball tournament with a 58-48 victory.

The title was first of four to be determined, the others coming up for decision in a tripleheader tonight.

The Class D finale was a stick-out in contrast with the two Class A semi-finals that followed. White Plains, defending in A, looked miserable in beating down Peekskill 55-36, while New Rochelle had alternately good and bad moments in clouting Edison Tech of Mount Vernon, 55-35.

Three Finals Tonight

Tonight, the court carnival begins at 7 P. M. with Bellows and Croton clashing for the C crown, followed in order by the B final between Yonkers Central and Eastchester, and the A contest matching White Plains and New Rochelle.

Irvington presented a well-balanced aggregation that had height, speed and good shooting. The height was furnished by John Waggoner and George Cady, a pair of 6 foot, 3 inch players who swept the backboards like experienced janitors. The club had an over-all edge in speed, but most of this belonged to little Nick Gulli, a specialist in ball-stealing. The shooting was done by Waggoner, Cady and captain Joey DiChiara.

The Bruins' only answer to all this was tall Dick Sichel, who tallied 20 points for best individual effort of the game. Waggoner had 16, DiChiara 15 and Cady 14.

Tigers Jump to Lead

The Plainsmen started as though intent on blowing Peekskill out of the Center, grabbing an 8-1 lead, but the Indians hustled to tie the score twice midway through the second quarter. The half ended 18-16 for White Plains. After the rest period, the Tigers broke away to tally 21 points in the third quarter and the affair was never close again.

Most troublesome to the winners were Indians Charles McCormick and Charles Badger. The latter did some fancy rebounding, while McCormick made his soft shots good for 18 points, high for the game.

White Plains scoring was scattered among 10 players, with none hitting double figures.

Easiest victory of the evening went to New Rochelle, the Huguenots sailing smoothly past an Edison Tech club that couldn't find the baskets. Tech got only four field goals in the first half and trailed by as much as 14 points. This soared to 20 points in the third quarter and only a nine- point helping by Jimmy Smith kept the Mount Vernon team within sight.

New Rochelle reserves took over for the fourth quarter, but Edison Tech still couldn't gain.

Lou Brown finished with 20 of the Huguenot total. Smith scored 15.

Babe Pacing Titleholders

AUGUSTA, Ga. (AP)—The only thing Babe Zaharias needs in the next two days to win her third Titleholders women's golf tournament is a little luck and 36 holes of cautious shooting.

The Babe leads the Titleholders after two rounds with 147 strokes—five less than her closest challenger—Betsy Rawls of Austin, Texas. The Babe shot a one-over par 73 yesterday in the second round of the 72-hole tournament for the best mark of the meet.

The Babe is the best here on the par 36-36—72, 6,619-yard Augusta Country Club course.

Sports Calendar

TODAY
Basketball
Section One Tournament finals at County Center, White Plains: F. E. Bellows vs Croton-Harmon in Class C final at 7 PM; Class B final at 8:15 PM, Class A final at 9:30 PM.
YMCA-Kiwanis Church League games at Huguenot YMCA.
Rye Pioneers vs Yonkers Clockers in Electrolux Tournament final, at Old Greenwich, Conn., 9:30 PM.
TOMORROW
Yachting
Frostbite dinghy races at Larchmont Yacht Club, 1 PM.
Basketball
Rye Neck Paramounts vs Yonkers Prescotts in opening round of Yonkers Sacred Heart Tournament, 1:45 PM.
MONDAY
Basketball
Junior Rec games at Mamaroneck Avenue School: Phytons vs Beavers, Deacons vs Hot Shots. First game at 7 PM.
Bowling
Major League matches, Larchmont Bowl, 8:30 PM.
Businessmen's League matches, Mamaroneck Rec, 8:15 PM.

Bellows Quintet Meets Croton For 'C' Title Tonight

T. A. Jack Halsey takes his Bellows Panthers into the County Center tonight in quest of the Rye Neck school's third straight Section One Class C hoop championship. The Panther cagers meet Croton-Harmon in the 7 P. M. opener to the triple header that will decide the titles in all three sections of the tourney.

Following the Class C struggle, Eastchester's quintet tasckles Yonkers Central for the Class B crown and at 9:30 P. M. White Plains' unbeaten squad will try to repeat its 1951 Class A success against New Rochelle.

Bellows wound up the regular season with a 9-8 record, one of the least impressive performances made by a Rye Neck quintet in many years, but the team was just beginning to hits its stride. In tourney play thus far the Blue-and-Blacks have been business like all the way. In Croton, however, they meet a solid team that has a splash of height and great shooting effectiveness. It promises to be a great battle.

Saxton Hopes Bratton Will Want To Mix

NEW YORK (AP)—"Minelli ran. Felton held. I just hope Bratton fights."

A moaning-low Johnny Saxton made the remark after he was named the "winner" over disqualified Lester Felton of Detroit in a boring clutchfest in Madison Square Garden last night.

Many of the 3,958 paying customers, who booed from the third round on, walked out before referee Harry Kessler disqualified Felton at 1:31 of the sixth round for continuous holding. Felton's purse of about $5,000 was ordered held up.

In his last appearance in the garden on Jan. 25, Saxton was awarded a technical knockout over Livio Minelli of Italy. Referee Ruby Goldstein stopped that pursuit race in the seventh round, ruling the Italian was "overmatched." Last night it was just ruled "a victory but not a technical knockout."

Saxton's next effort will be against former NBA welterweight champion Johnny Bratton in the Garden, March 28. Bratton originally was scheduled to fight Saxton last night but bowed out because of an injured left hand.

ABRAMI, ZIMMERMAN SHARE ALLEY HONORS

St. Thomas's Men's League bowling on the Church alleys last night produced a shutout for the Tigers and a split decision that went to the Lions.

Abrami took pinfall honors with a 557 total but Roy Zimmerman Jr. bombarded 225 pins in the second game to become roller of the program's high single.

The scores:

Tigers (3)				Leopards (0)			
S. Labru	185	147	160	V'M'den	144	172	197
Foshay	147	158	141	S'reiber	146	132	132
Abrami	205	184	168	Skinner	107	94	81
Blind	140	140	140	Zimm.Jr	127	225	188
Totals	637	629	609	Totals	524	623	588

Lions (2)				Panthers (1)			
Vitetta	113	148	164	J.Young	144	107	149
Julier	176	141	157	Aitken	194	185	150
Zimm.Sr	138	161	168	Blind	140	140	140
A. Labru	137	147	170	Butcher	133	136	109
Totals	564	597	659	Totals	611	568	548

Van Allen's 159 Paced M.H.S. Hoop Scorers

Dave Van Allen, the lanky lad who stepped right in as center on the Mamaroneck High basketball team this year without any previous experience, was the most prolific scorer for the Tiger quintet, statistics show. Van Allen hit on 56 goals and 47 free throws in playing all 18 games for a total of 159. He led the team in all departments, averaging 8.8 points per game and topping all teammates in goals as well as fouls.

Trailing in second place was junior guard Don Caparrotta, who made 140 points for a 7.7 average. Then came senior guard Tony Donato with 118 for a 6.9 average, John Finneran with 115 for 6.4 per game and the top five was rounded out by Fred Richburg who tallied 91 in 13 games for a 7.5 average.

As a team Mamaroneck scored 799 points and yielded 880 in the 18 contests, only five of which were won by the Tigers. MHS had 266 field goals to the combined enemy's 350 and converted 230 of 438 fouls for a 53.5 percentage at the charity line. The Orange-and-Black thus averaged 43 points a game and were touched for 47 per outing.

Of the 14 men on the squad that played varsity ball this year, Coach Rocky Ciraco will have six men eligible to play again next season. Among those, the most promising are Caparrotta, Richburg and Jack Sparrell.

In the Jayvee contest Joe Carducci was the top Mamaroneck pointman with 71 for 17 games, or 4.2 per clash. . . . Johnnie Finneran was the best foul shooter on the varsity, making 29 of 46 for 63 per cent efficiency. Sparrell made 58 per cent. Richberg 57 per cent. Donato 51, Van Allen 50 and Caparrotta one point less than half.

The scoring summary:

VARSITY

Player	Games	FG	F	Pts.
Dave VanAllen	18	56	47	159
Don Caparrotta	18	53	34	140
Tony Donato	17	41	36	118
John Finneran	18	43	29	115
Fred Richburg	13	33	25	91
Jack Sparrell	14	21	21	63
Al Mitlehner	12	6	18	30
Lloyd Wallace	17	7	11	25
Sam Condro	4	4	5	13
Pete Howell	12	3	2	8
Bob Stevens	10	3	1	7
Ted Neff	3	3	1	7
Al Togut	5	1	0	2
Ron Schmidt	2	0	0	0
JAYVEES				
Joe Carducci	17	30	11	71
Bert Muench	17	22	24	68
Whitey Kaufmann	15	21	17	59
Perry Hill	15	20	19	59
Iannerelli	18	24	8	56

Protano's 623 Tops MC Loop In Pin Total

J. Protano gave Mamaroneck Community bowlers a lesson in steady improvement last night while posting a leading 623 pinfall at Mamaroneck Rec Center.

The team results showed the Roll-Luckies and GBTVs emerging with 3-0 sweeps while the Nature Boys and Jeeps corralled 2-1 wins.

Peak single for the night was Chet Russell's 236, followed by Rabe 2's26, Havlicek's 224 and then by Dahlgren's 222.

Rabe and Wally Grabarz tied for series runner-up with identical 590 triples. There were 15 games that skipped over the 200 mark and many others which came within a whisker or two of reaching that mark.

The scores:

Roll-Luckies (3)				Friendlies (0)			
Zucks	174	167	187	Riker	159	180	178
Rabe	186	226	178	Lanza	169	216	206
Roellecke	179	189	166	St'ckman	164	168	163
H'nr'han	197	185	180	Rigano	157	186	164
P. Jones	166	180	153	Smirga	206	191	138
Totals	902	947	864	Totals	855	941	848

Stationers (1)				Jeeps (2)			
Brescia	137		119	Protano	200	163	169
C't'lano	175	168	163	Nicolais	170	153	177
Kanavy	179	152		D'R'b'rto	122	206	161
Aloia	200	173	127	J.Pr't'no	199	211	213
Grabarz	210	193	187	L'mbiasi	185	142	192
T.Rigano		157	182				
Totals	901	843	778	Totals	876	875	912

GBTVs (3)				Fen. Coopers (0)			
Russell	180	236	133	D'hlgren	141	222	137
R'dcliffe	174	168	199	Henning	139	150	152
Reed	180	165	179	H'nbeck	139	155	145
Clausen	201	157	172	Starck	162	178	172
Fader	170	195	177	W'tphal	129	178	150
Totals	905	921	860	Totals	710	892	756

Nature Boys (2)				Landscapers (1)			
Nicolais	161	154	168	O.Ha'cek	173	166	159
Citrone	165	182	174	P'lazzola	145	133	
Leone	198	192	154	M'M'hon	169	145	158
Fatone	162	207	176	R.Ha'cek	224	150	173
E. Jones	160	173	215	J. Smith	150	156	175
				Blind			150
Totals	846	908	887	Totals	861	750	815

Boxing

By The Associated Press
NEW YORK—Johnny Saxton, 148, New York, awarded decision over Lester Felton, 147, Detroit. Felton disqualified in 6th round for continuous holding.

Sam Mandell Springs 686 In Met Bowl

MOUNT VERNON—

In a tournament in which defenders have been unable to defend, Sam Mandell of Mount Vernon crossed up the script last night by registering a 686 series to take the leadership in the net title singles division of the Metropolitan Bowling Tournament at Vernon Heights Recreation.

Only other change in the 34th annual title event was in the doubles handicap sector, where Jack Shapi and Lou DeTuris of Brooklyn flashed a 1,401 gross total to take the lead from Mike Riordan and Bill Durand of New York City by 41 pins.

Wells, Savage Roll 1,325

Two other tandems moved into the top 10 in the handicap sector as Bill Wells and Peter Savage of Brooklyn fired 1,325 gross to tie for fifth place, and Roger Loria and John Kintzer of the Bronx pinned 1,318 to tie for ninth.

One change was chalked up in the team sector where Kingsway of Brooklyn pinned 3,166 gross, good for 10th.

In the singles handicap sector, Nick DeOre of the Bronx posted 698 gross for 10th.

Top Series Noted

Besides Mandell's fine effort in the singles, which included 213, 216 and 257 games, two other top triples came in doubles rolling. DeTurris fired 687 as he and Shapi pinned 1,254 net and 1,401 gross tally. Kintzer, who with Loria had 1,186 net and 1,318 gross, fired a 681 effort in the doubles.

The tourney continues over the weekend with heavy sessions and will feature "Mount Vernon" week during the next week.

NCAA HOCKEY FINALS

COLORADO SPRINGS, Colo., (AP) — Colorado College and Michigan, defending champion, meet tonight for the 1952 NCAA ice hockey title at the Broadmoor Ice Palace. Colorado College slipped past Yale last night, 4-3. Michigan outclassed St. Lawrence of Canton, N. Y. Thursday night to open the meet.

Gaff & Gun

BY FRED LUKS
Hunting and Fishing Editor

If the record number of trout-smitten sportsmen who appeared last Sunday to greet the State's hatchery tankers is any indication, the county can look forward to considerable activity from trouters on opening day in April.

An estimated 200 eager Waltons, one of the largest groups to aid in stocking, turned out at Armonk, Katonah and Reservoir No. 3 in New Rochelle to assist in plantings of 12,800 brown and rainbow trout in a dozen local lakes and streams.

The fish, consigned from the Rome hatchery in upstate New York, suffered no ill effects from their long trip and were safely delivered to county waters. A major portion of the shipment comprised yearling specimens of approximate legal size; approximately 1,500 to 2,000 fish were older, ranging in size from eight to 15 inches.

The following waters were stocked:

Kisco River, 450 brown trout and 320 rainbow trout; Croton Tributary No. 35, 300 browns and 320 rainbows, Mianus River, 750 brown Muscoot River, 1,750 browns and 440 rainbows.

Also Titicus Inlet, 1,100 browns, and 2,050 rainbows, Waccabuc outlet, 1,000 browns, Wampus outlet, 200 browns, Bronx River, 600 browns, Byram River, 200 browns, Mamaroneck River, 350 browns New Rochelle Reservoir No. 3, 1,000 each rainbows and browns., Sawmill River, 3,000 browns and 600 rainbows.

Marcus Weiss of Yonkers, county fish-stocking chairman, advises the next shipment of trout will arrive March 18 at Katonah. Hatchery tankers will bring in 7,388 fish destined for Amawalk and Croton outlets, Cross River reservoir and East Branch.

Pistol marksmen of New Rochelle's Square Circle Gun Club edged out narrow victories in team matches against Greenwich Revolver Club men last week. The shoots were conducted against first and second teams of both clubs at the Greenwich Armory in Connecticut.

Both Greenwich and Square Circle teams, composed primarily of Westchesterites, are engaged in a three-way tie for first place with the Rye Gun Club in the *Westchester League.*

In the match between top-seeded shooters of both clubs the Square Circle handgunners scored a 783-772 team win. Bob Wylie of New Rochelle was high gun with 264 points. Second man on the New Rochelle team was Bob Wolff with 262. Mike Dragone, third, registered 257.

The Greenwich Club's Herman Cole, W. G. Le Boutillier and Frank D'Andrea turned in 263, 261 and 248 respectively.

Shooting against the Greenwich second team in the final contest of the evening, Square Circle pistoleers won, 798-775.

VIRGIL — By LEW KLEIS

BLONDIE — By Chic Young

THIMBLE THEATER — Starring Popeye

Peter Clark And Helen Strid Married At St. Andrew's In Kent

St. Andrew's Episcopal Church in Kent, Conn., was the scene Saturday night for the marriage of Miss Helen Ruth Strid, daughter of Mr. and Mrs. George Strid of Gaylordsville, Conn., to Peter Dean Clark, son of Mr. and Mrs. Henry B. Clark of 49 Woodbine Avenue, Larchmont.

The eight o'clock ceremony was performed by the Rev. Frderick Coleman, grandfather of the bride, and the Rev. Ernest D. Vanderburgh of St. John's Episcopal Church, Larchmont. A reception for 130 guests was held at the Strid home following the ceremony.

Escorted by her father, the bride wore her grandmother's heirloom bridal gown, and carried a spray of white orchids on a prayer book.

Miss Barbara Strid was maid of honor for her sister, gowned in lavendar, and bridesmaids were the Misses Barbara Morren of Sherman, Conn., and Florence Sellers of Pawling N. Y. They wore pale yellow gowns. Jane Strid, another sister of the bride, and Sally Dickinson of Carmel, N. Y., her cousin, were flower girls, wearing pale green. All the attendants carried old fashioned bouquets.

Leslie Stewart Jr., of Larchmont, was best man and ushers were George Strid, brother of the bride, stationed with the Navy in Bainbridge, Md., Gerald Hagstrom of New York, college classmate of the bridegroom, Robert Isseks of New Rochelle and Howard Lane of New Milford, Conn.

After a short motor trip South, Mr. and Mrs. Clarke will make their home in Sherman, Conn., where the bridegroom is employed on the farm of Morris Edmonds. The bride, a graduate of New Milford High School, has been with Guidepost Associates, Quaker Hill, Pawling.

Mr. Clarke, a graduate of Mamaroneck High School, Class of 1951, is an alumnus of the State University of New York, Long Island Agricultural Institute at Farmingdale.

Miss Sheahan Is Married To Pfc. Van Pelt

Miss Margaret Mary Sheahan, daughter of Mr. and Mrs. Michael P. Sheahan of 829 Halstead Avenue, Mamaroneck, became the bride this morning of Pfc. Edmund J. Van Pelt of Harrison in Holy Trinity Church, Mamaroneck.

The Rev. Bartholomew J. Singleton performed the 11 A. M. ceremony, followed by a reception for 50 guests at the Colonial Mansion, Larchmont.

Given in marriage by her father, the bride wore a long-sleeved gown of ivory satin made with side panels of lace and a train. Her fingertip veil was arranged from a matching satin Juliette cap.

Miss Cecilia Dolan of Mamaroneck was maid of honor in a lavendar lace gown with long sleeves. She wore a flowered hat and carried a bouquet of mixed Spring flowers.

Bridesmaids, wearing gowns of white organdy over green taffeta, flowered hats and white mitts, were Regina Marron of Mamaroneck, and Ann Elizabeth Sheahan of Jackson Heights, L. I., cousin of the bride. Flower girl was Jane Ann Sheahan, the bride's sister.

Donald Sheahan, brother of the bride, was best man and ushers were Thomas Collins of Mamaroneck and Thomas Cochrane of Jackson Heights, L. I.

Following a wedding trip to California, the couple will reside temporarily in California where Pfc. Van Pelt is stationed at Camp Stoneman awaiting assignment to the Far East.

Mrs. Van Pelt is a graduate of Bellows High School and the Berkeley Secretarial School, White Plains.

Pfc. Van Pelt attended Harrison and Bellows High Schools and received his basic training at Sampson Air Force Base, Sampson, N. Y., and Camp Gordon, Augusta, Ga.

175 At 'Bawl' Featured By Orienta Club

The "Gala Taxpayers Bawl" held at the Orienta Beach Club, Mamaroneck, Saturday night attracted 125 members and guests to the event in the Winter Clubhouse. Costumes worn by the guests and hall decorations were in keeping with the "Income Tax" theme. Hugh Laubheimer of Larchmont, club entertainment chairman, was in charge of the party which included a "chicken 'n' fritters" dinner.

In addition to community singing, novelty dances were held with prizes awarded to Mrs. J. W. Hull Jr., Mrs. A. W. Buffinton, Mrs. George Masset, William Dunne and Thomas Kennedy, all of Larchmont, Mr. and Mrs. Jere Poper of Yonkers, and Fred Schemel of White Plains.

Members entertaining guests at the party included Mr. and Mrs. Gordon F. Price, Mr. and Mrs. Charles Noxon and Mr. and Mrs. Robert Owens, all of New Rochelle; Mr. and Mrs. Laubheimer, Mr. and Mrs. M. B. Fox, Mr. and Mrs. George Masset, Mr. and Mrs. Alfred Buffinton, Mr. and Mrs. Alfred Perkins and Mr. and Mrs. Jay Bonafield, all of Larchmont; Dr. and Mrs. Frederick Lutz of Scarsdale; Mr. and Mrs. Jere Poper of Yonkers; Mr. and Mrs. William Noxon and Mr. and Mrs. H. J. Lattamar of White Plains; Mr. and Mrs. Harry McCann, Mr. and Mrs. George Saunders, and Mr. and Mrs. W. V. Davis, all of Mount Vernon, and Mr. and Mrs. John Toomey of Pelham.

Newkirk Wins Award For High Scholarship

Thomas F. Newkirk, son of Mr. and Mrs. O. F. Newkirk of Hawthorne Gardens, Mamaroneck, formerly of Larchmont, has been presented the Clifford B. Scott Award, memorial key given annually to the one man in each of the Sigma Phi Epsilon Fraternity active chapters attaining the highest scholastic standing for the year. Newkirk, a January graduate of the Missouri School of Mines and Metallurgy, Rolla, Mo., achieved the highest scholastic standing in the Missouri Gamma Chapter of Sigma Phi Epsilon for the 1950-51 session.

Graduated from Mamaroneck High School with the Class of 1947, Newkirk attended St. Lawrence University for two years before entering the Missouri School of Mines and Metallurgy. He is now employed with the Stanolind Gas and Oil Company in Amarillo, Tex.

STUDENT ANNOUNCER

David H. Maynard of 3 North Chatsworth Avenue, Larchmont, has been appointed an announcer on the student operating staff for the second semester of 1951-52 of radio station WBUR. The station is owned by Boston University and operated in conjunction with the school of public relations and communications to provide training for students majoring in radio administration and broadcasting.

Raymond Coiffeur
formerly of Charles of the Ritz
PERMANENT WAVES
HAIR TINTING SPECIALISTS
INDIVIDUAL HAIR STYLING
FACIAL and MAKE-UP ANALYSIS
1927 Palmer Ave. LA 2-0438

300 Attend AOH Dance At Holy Trinity School

More than 300 members and guests attended the ninth annual St. Patrick's Day dance of the Mamaroneck Division No. Seven, Ancient Order of Hibernians and Ladies Auxiliary, held Saturday night in Holy Trinity School Hall. Music was furnished by Prof. Jack Murphy. Entertainment featured Oswald Cummings, Irish tenor; the Jenkins sisters, dance team, and Mr. Murphy who joined them in dancing and played the accordion. Jackie Niland offered a horn pipe dance. St. Patrick's Day decorations were featured.

Young People See Film After Worship Service

A film entitled "No Greater Power" was shown last night for the program of the Senior High Westminster Fellowship at the Larchmont Avenue Church house, following Sunday School classes and a worship service. Participating in the worship service were Jo Ann Cummins, Joann Nelson and Peter Wendell who gave the meditation on "No Greater Power" from a text from Matthew.

Don Dickerman announced a score of 29 to 24 in favor of the First Methodist Church of New Rochelle in the weekly basketball game at the Huguenot YMCA, and said that next week the group will play the Larchmont Temple basketball team. At the fellowship circle which closed the meeting, Dorothy Dickerman was surpris ed with a birthday cake baked by Lynn Corby, decorated with 17 candles, in honor of her birthday anniversary.

DOUBLE CELEBRATION

Two birthday anniversaries were celebrated Saturday at a party for Patricia, six, and Joyce, four, daughters of Mr. and Mrs. Arnold Mancini, 53 Cooper Lane, Larchmont, at the Mancini home. Twenty-five guests attended the party which featured entertainment by Herbert Purcell of New York City, amateur magician. Decorations in blue and pink carried out an Easter motif.

PI DELTA EPSILON

Henry Elion, son of Dr. and Mrs Leonard Elion of 2 Concord Avenue, Larchmont, has been elected to Pi Delta Epsilon, honorary journalism fraternity, at Lafayette College. A sophomore, Elion is associate editor of the college paper and a member of Kappa Delta Rho social fraternity.

He is also sports editor of the college yearbook.

ON DEAN'S LIST

Donato Evangelista, son of Mr. and Mrs. Donato Evangelista of 303 Jefferson Avenue, Mamaroneck, has been named to the Dean's list at the University of Rochester. He holds a Rochester Prize Scholarship from the university.

Speedy! meaty! PENNIES PER PORTION!
Stahl-Meyer CORNED BEEF HASH

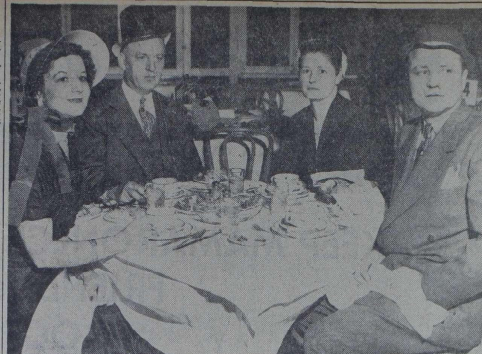

ST. PATRICK'S DAY headgear was featured Saturday night at the annual St. Patrick's Day dance held at the Larchmont Shore Club. Pictured above during the party are left to right Mrs. Joseph T. Deatelhauser, Mr. and Mrs. George W. Foster and Mr. Deatelhauser, all of Larchmont. Dancing followed dinner, and James Mancusi entertained as vocal soloist. Mrs. Alfred Ehrensberger of New Rochelle and William Carr of Larchmont headed the arrangements committee planning the event. —Staff Photo

Donald Patrick Scanlon Weds Miss Connor In St. Augustine's

The marriage of Miss Mary Anna Connor, daughter of Mr. and Mrs. Edwin Irving Connor Jr. of 717 Orienta Avenue, Mamaroneck, and Donald Patrick Scanlon, son of Mr. and Mrs. George Francis Scanlon of 7 Rebeau Drive, Larchmont, took place this morning in St. Augustine's Church, Larchmont.

The Right Rev. Msgr. C. E. Fitzgerald of New Rochelle officiated at the 11 o'clock ceremony in a setting of white gladioli and stock. A reception for 250 guests followed at the Westchester Country Club, Rye.

Given in marriage by her father, the bride wore a fitted gown of white Italian silk brocade with mousequetaire collar, long fitted sleeves and train. Her veil of French illusion tulle was arranged from a coronet of seed pearls. She carried white orchids and stephanotis.

Matron of honor was Mrs. Roy L. Carmen Jr. of Staten Island, cousin of the bride, and maid of honor was Miss Patricia Ziminsky of Bronxville, classmate of the bride at Rosemont College.

Bridesmaids were the Misses Joan Schweinhaut of Washington, D. C.; Joane Albright of East Williston, L. I.; Mary Rita Gillespie of New Rochelle; Elizabeth Murphy of New York City; and Mary Patricia Donahue of Lakehurst, N. J. All the bridal attendants wore gowns of white silk taffeta made with portrait necklines, full skirts and emerald green corselettes. Their hats and sandals were of matching emerald green and they carried green and white bouquets of shamrock design with fleur brise. Helen Gillespie of New Rochelle was flower girl in a full-length white taffeta dress styled like those of the attendants. Roy L. Carman III, cousin of the bride, was page.

The mother of the bride wore a gown of Italian gold paper taffeta, made with basque effect, a velvet hat shaded from green to brown and covered with lacy brown straw and brown accessories. The mother of the bridegroom wore a grey lace and net dress with full skirt, basque waist and Peter Pan collar, and matching accessories.

George F. Scanlon Jr. was best man for his brother. Ushers were Edwin Irving Connor III, brother of the bride; Edward Auer of Pelham; Paul Fitzpatrick of Long Island; John F. Creamer of New York City; Mr. Carman; Joseph R. Newberry of Mount Vernon; and Frank C. Doelger of Washington, D. C.

Following a wedding trip to Nassau, the couple will make their home in Philadelphia.

Mrs. Scanlon was graduated from the Ursuline School, New Rochelle, and attended Rosemont College, Rosemont, Pa., where she was president of the Modern Language Club and elected "Sweetheart of Sigma Chi" in January.

An alumnus of Iona School, New Rochelle, Mr. Scanlon is a senior at the Wharton School of Business of the University of Pennsylvania. He is captain of the 1951-52 basketball team, chief of the Sphinx Senior Honor Society, and a member of the Undergraduate Council.

MRS. DONALD P. SCANLON —Turi-Larkin

HOME BUREAU

The second in the series of mending project lessons will be held Wednesday at 9:30 A. M. at the Weaver Street Fire House under the auspices of the Larchmont Home Bureau. Mrs. E. Stanley Brown, assistant leader, will be instructor.

DEAN'S LIST STUDENT

Robert P. Hall of Mamaroneck is among the 110 students named to the dean's list at Clarkson College for the first semester. Son of Mrs. Helen Swan of 313 Livingston Street, Hall is a senior majoring in business administration and a member of the Rifle Club.

Walls-Fraim Wedding Held In Crestwood

Miss Marjorie Kemp Fraim of Crestwood was married Saturday at a 12:30 P. M. ceremony to Philip D. Walls of Mamaroneck, son of Mr. and Mrs. Fred Walls of Melrose, Mass. The Rev. John McComb of Asbury Methodist Church, Crestwood, performed the ceremony at the bride's home. A reception followed at Tappan Hill Restaurant, Tarrytown.

The bride wore a white satin heirloom gown and carried a cascade of orchids. Mrs. Freeman Watts Fraim was matron of honor for her sister-in-law. Mr. Walls was best man for his son.

Mrs. Walls is a graduate of Roosevelt High School in Yonkers and Merchants and Bankers Business School in New York City. Her husband attended schools in Melrose and Pace Institute. He is with the Liberty Mutual Insurance Company in New York.

After a Bermuda wedding trip the couple will reside in Yonkers.

Assistant D. A. Talks For Local ORT Group

Irving Slonim, assistant district attorney of New York City, will be guest speaker tomorrow for the March meeting of the Larchmont-Rye Chapter of Woman's American Organization for Rehabilitation, at 8:15 P. M. at the home of Mrs. Ralph Herson, 823 The Parkway, Mamaroneck. Members and guests are invited.

Mr. Slonim, who prosecuted "Waxey" Gordon, will discuss "The Powers Behind the Narcotics Ring." He was appointed to his present post by Gov. Dewey in 1939, after serving in every bureau of the D. A. office. Mr. Slonim is one of the senior trial assistants now in charge of the Narcotic Bureau.

JUNIOR DEPARTMENT

Plans for a cake sale to be held March 29 for the benefit of Anna Bel Russo of the Casa Materna Orphanage in Italy, were made yesterday by the Junior Department of the Mamaroneck Methodist Church Sunday School. Members will bake cakes for the sale. Frank Rathbone reported on a recent teachers meeting and Leonard Carson, Sunday School superintendent, announced a Sunday School picnic scheduled for May. A tablecloth and set of napkins embroidered by Anna Bel Russo was received by the group.

APPROXIMATELY 120 persons attended the annual Library Mystery Tea, cocktail party and buffet supper held Saturday by the New Rochelle League for Service in the home of Mrs. Cornelius F. Kelly of 90 Larchmont Avenue, Larchmont. Pictured above, left to right, are Mrs. Edward Smith of Pelham, library chairman, Mrs. Richard Murphy of Larchmont, Mrs. William H. Oetting Jr. of New Rochelle, tea chairman, and Mrs. G. Norman Blair of Larchmont. Mrs. Murphy and Mrs. Blair were in charge of refreshments and Mrs. Charles Ackerman of Pelham, not pictured, was decorations chairman. Proceeds of the event will augment the number of children's books and magazine subscriptions supplied by the League for New Rochelle Hospital patients. —Staff Photo

Camp Fire Girls Birthday Week Starts With Church Services

Larchmont and Mamaroneck Camp Fire Girls and their leaders marked the start of "Birthday Week" yesterday by attending church services in uniform, commemorating the 42nd anniversary of the Camp Fire Girls Inc.

About 125 Blue Birds, Camp Fire Girls and Horizon Club members participated in Larchmont. Birthday Week displays have been planned for five shop windows in the business areas, and members will present a Camp Fire skit at Murray Avenue School. Posters made by groups will be on exhibit at the schools and a birthday project will be featured at Mamaroneck Junior High School. White Plains and New Rochelle radio stations will salute the organization with special programs.

Camp Fire Day at all schools will be celebrated Wednesday, when members will appear in uniform. Birthday Week will end in Larchmont with the Grand Council Fire scheduled for Saturday in the Junior High gymnasium. Blue Birds will fly-up into Camp Fire and ranks and service honors will be awarded.

Mamaroneck Group

In Mamaroneck 50 Camp Fire Girls attended Mass at Holy Trinity Church yesterday, accompanied by their leaders, Mrs. Frank Glatzl, Mrs. James Hogan, Mrs. Joseph Dinolfo, Mrs. Janus Petriccione and Mrs. Thomas Mayers. At St. Vito's Church Mrs. Beecher Baldwin, Mrs. Merrill Hodsdon and Mrs. Lawrence McAllister attended with 25 girls. At the Methodist Church 38 girls were accompanied by the following leaders: Mrs. Baldwin, Mrs. William Black, Mrs. Merrill Hodsdon, Mrs. Ian MacDonald, Mrs. John Muehlke, Miss Sue Morehouse, Mrs. William Peyser Jr., Mrs. Ralph Phelps and Mrs. Thomas Rinehart. Mrs. Hodsdon led the group in the reciting of the Camp Fire Law.

Members of the Camp Fire Girls Council who attended the service were Mrs. Robert Bergen, Mrs. Kenneth Black, Mrs. Bradford Howes, James Jackson Jr., Mrs. Lewis Donaldson, Mrs. James McBrien, Mrs. Donald McKinley, Linden Morehouse, president of the council, and Ralph Phelps.

Mrs. Raddock Heads Slate For B'nai B'rith

Mrs. Maxwell Raddock of Mamaroneck, nominated for reelection as president of the Larchmont-Mamaroneck Chapter of B'nai B'rith, heads the slate of officers to be presented tomorrow at the Chapter's annual meeting at the home of Mrs. Daniel Zell, 889 Orienta Avenue, Mamaroneck. The annual meeting is open to members only.

Nominated with Mrs. Raddock are Mrs. William S. Bruno, Mrs. Irving Bloomberg and Mrs. Harvey Pierce, vice presidents; Mrs. Jerome Drexler, corresponding secretary; Mrs. Zell, recording secretary; Mrs. Harold Klein, financial secretary; Mrs. Maurice Bleiweis, treasurer; Mrs. Irving Koslowe, sentinel; and Mrs. Bernard Ross and Mrs. Max Deutsch, trustees for three years. Present trustees continuing in office are Mrs. Herbert E. Herrman, Mrs. Louis Mittman, Mrs. Joseph Silberman and Mrs. Leo Frantzman.

The meeting will also feature presentation of annual reports of all standing committees by the respective chairmen. Mrs. Benjamin Eisenberg, chairman of the ADL committee, has arranged a showing of the film, "Prejudice," full-length drama with Hollywood actors which is described as portraying the lives of two families and a local community "enveloped in, then freed from a web of prejudice." The film is a "Freedom Library" release. A social hour will follow the program.

Mary Richmond Bride Of Edwin Greiner, Jr.

Announcement has been made of the marriage of Miss Mary E. Richmond, daughter of Mrs. Elizabeth Richmond of White Plains, and the late Donald A. Richmond of Mamaroneck, to Edwin P. Greiner Jr., son of Mrs. Edwin P. Greiner of Elmsford and the late Mr. Greiner. The ceremony took place March 8 in Mount Carmel Church, Elmsford, with the Rev. Edward Conroy officiating, and a reception was held at the Westchester Hotel Court in White Plains.

Mr. and Mrs. Greiner Jr. are residing in Elmsford. The bride, a graduate of Good Counsel Academy, is employed in the White Plains office of the New York Telephone Company. Her husband, a patrolman in the Greenburgh Police Department, attended New York University following his graduation from Massanutten Military Academy in Woodstuck, Va.

TO ENTER LASELL

Miss Mary McCullogh, a senior at Bellows High School, has been accepted at Lasell Junior College, Auburndale, Mass., where she will enroll as a freshman in the Fall. Daughter of Mr. and Mrs. Edward McCullogh of 1302 Franklin Avenue, Mamaroneck, Miss McCullogh is a member of the Dramatics and Leaders Clubs, the senior play cast, and is a cheerleader. She is also a member of the Horizon Club of the Mamaroneck Camp Fire Girls and the Sub Debs of Mamaroneck.

DAUGHTER TO GOODES

Mr. and Mrs. Arnold E. Goode of 197 Murray Avenue, Larchmont, have announced the arrival of their third child, a daughter, Anne Louise, born March 4 in White Plains Hospital. Mrs. Goode is the former Sylvia Siegel of New York. The new baby is the sister of Marla, nine, and Herbert, four-and-a-half.

CARD PARTY TONIGHT

A St. Patrick's Day card party will be held tonight at eight o'clock under the auspices of the combined societies of St. Vito's Church in the old church auditorium. Proceeds will be used for the srvicemen's register. The Rev. William F. Guido is general chairman. Table prizes and refreshments will be featured.

Gloria Watson Is Fiancee Of Mr. Thompson

Mr. and Mrs. Wallace N. Watson of Old White Plains Road, Mamaroneck, formerly of Belmont, Mass., have announced the engagement and approaching marriage of their daughter, Miss Gloria Caroline Watson of New York City to John Fulton Thompson, son of Mrs. Fulton Thompson of Racine, Wis., and the late Mr. Thompson.

The ceremony will take place April 26 at 3:30 P. M. in Holy Trinity Church and a reception will follow at the Watson residence.

Miss Watson, a graduate of Smith College, has been with Young and Rubicam in New York.

Her fiance is an alumnus of Amherst College, where he was a member of Theta Delta Chi, and the University of Wisconsin Law School. Member of the Racine Country Club, Mr. Thompson is a lieutenant commander in the U. S. Naval Reserve. The couple will reside in Racine where Mr. Thompson practices law.

SECOND CHILD

Mr. and Mrs. Charles Starkey of 340 Richbell Road, Mamaroneck, have announced the arrival of their second child and daughter, Jill Ann, born March 7 at United Hospital. She is the sister of Patricia, aged two and a half. Mrs. Starkey is the former Thelma Blinston of Yonkers.

TO OHIO WESLEYAN

Miss Nancy Orton, daughter of Mr. and Mrs. Dwayne Orton of 659 Forest Avenue, Larchmont, has been accepted at Ohio Wesleyan University, Deleware, Ohio, and will enter as a freshman in the Fall. A senior at Mamaroneck High School, Miss Orton is a member of the Mixed Glee Club, the Spanish and Red Cross Clubs and is on the subscription staff of the Mahiscan. She is social service chairman of the Sub Debs of Larchmont and a member of the Larchmont Assembly.

TO REPRESENT CLUB

Two members of the Garden Club of Larchmont, Mrs. William F. Frank and Mrs. G. Edwin Stewart, will represent the Ninth District of the Federated Garden Clubs of New York State next Friday from 1 to 4 P. M. at the information desk at the International Flower Show in Grand Central Palace, New York City.

Show Season Reviewed For Drama Group

An analysis of the current Broadway theater offerings by Jan Lindermann, veteran actor, director and producer, featured the final meeting of the Drama Department of the Woman's Club of Larchmont, held Friday at the Larchmont Avenue Church house.

In a talk entitled "An Actor Looks at the Stage," Mr. Lindermann noted that 28 plays have opened and closed within a year and termed the season "not a good one in the theater." Since theatergoers are governed to a great extent by the critics' statements, he said, "we should all become critics," advising a "vivid recollection of the masterpieces of the past, to use as a judging standard; to be intolerant and young enough to be dismayed at anything shabby, and to have the courage to go out and talk about it."

"Anthony and Cleopatra," with which the speaker was unfavorably impressed, suffered, he said, from poor acoustics, which he noted was also the case with "Gigi," a "hard play to understand," requiring a knowledge of French thinking and viewpoint to appreciate. "I Am a Camera," he said, is "not a pleasant play," terming the staging and acting "superb." He did not recommend either "Jane" or "Point of No Return," but recommended highly "Mrs. McThing," which he placed "on the top of the list."

He also recommended "Remains To Be Seen," "Stalag 17," "The Four-Poster" and "The Moon Is Blue." Smart dialogue and well-turned phrases distinguished "Constant Wife," Mr. Lindermann went on, and "The Shrike," he noted, "has the finest acting, casting and production of anything he has seen." Another "must," he said, is the revival of "Don Juan in Hell," opening this month. The guest speaker was introduced by Mrs. David F. Hummel, department chairman. A question period followed his talk.

Tea followed the program, with the St. Patrick's Day motif featuring the flower decorations made by David Hampton, sexton of the Larchmont Avenue Church. Mrs. Curt A. Heuser, Mrs. Robert S. Porter and Mrs. G. Edwin Stewart poured. Asssisting were Mrs. Robert W. Thomas, Mrs. T. Percy Hepworth and Mrs. Louis Church. Mrs. George B. Dearnley assisted Mrs. Hummel in greeting the 66 members and guests attending. Mrs. Rufus K. Allerton was door chairman.

American-Japanese War Friendships Noted

Friendships between American and Japanese Christian leaders made during the last war were noted last night by Shiro Abe of Tokyo, speaking for the members of the Mamaroneck Methodist Church Youth Fellowship and their guests from the Rye group, at the Mamaroneck Methodist Church. Mr. Abe told of his family's experiences in becoming Christians. He pointed out that though he was a member of enemy forces during World War Two, "now I am with you as a friend because we are brothers in Christ."

Dorothy Primrose, president, announced that elections will take place next week, and Marcia MacDonald reported as chairman of the nominating committee. Refreshments were served by Laurie Donaldson, Edgar Hodsdon, Margaret Weatherly, Carolyn Olsen and Joyce Goodliffe.

TO MEDICAL SCHOOL

John C. Sanborn of 40 Edgewood Avenue, Larchmont, has been accepted for admission to State University of New York College of Medicine at Syracuse for the Fall class. Mr. Sanborn is the son of Mr. and Mrs. John Albert Sanborn and is attending Hamilton College.

FLOWER SHOW JUDGE

Mrs. John Brower of Mamaroneck was a judge yesterday for the children's section at the opening of the International Flower Show at Grand Central Palace.

QUALITY FLOWERS and SERVICE
House of Flowers
Phone MAmaroneck 9-2522

CORO • BERKSHIRE • BETMAR • GLENTEX • WEARIGHT
Millinery
Charlottes
426 MAMARONECK AVE. MAMARONECK, N. Y. MA 9-3721
Coordinated Accessories
"Famous For Fashion"
WE HAVE EASTER NICETIES GALORE!!
in the most wanted fashions, as always
Millinery: *yummy colors, fine sewn straws, up to* 5.00—NONE HIGHER
Handbags: *boxy, pouch shapes, etc.*—3.00 *to* 20.00 plus tax
Gloves: *in colors to match your hat, all lengths*—2.00 *to* 6.00
Jewelry: *Trifari, Richelieu, Monet, Accessocraft, low*—1.00 *to* 30.00 plus tax
Scarfs: *the most intriguing face-flatterers*—1.00, 2.00, 3.00
Belts: *pastel and white leathers, patents, etc.*—1.00 *to* 6.00
Flowers: *a lively assortment, large and small*—60c *and* 1.00 *each*
Hosiery: *black, navy, brown heels, seamless, etc.*—1.00 *to* 1.95
OPEN EVERY THURSDAY NIGHT 'TIL 9
ATLAS • DORSET • COMPANION
HANES • GARAY • RONAY
RICHELIEU • TRIFARI • MONET • MADCAPS • ACCESSOCRAFT

Bellows Cagers Nab Section 1 'C' Title For 3d Straight Year

Panthers Drub Croton, 62-34 On Top Team-Play Of Season; Judd, Evangelista, Baird Star

By DICK CARPENTER

A magnetic team performance — probably their slickest of the year—enabled Coach "Jack" Hasley's Bellows High cagers to trample an outclassed Croton quintet, 66-34 Saturday night at the County Center, thereby giving the Section One Tournament Class C title its third consecutive year of occupancy in Rye Neck.

The Panthers dictated the tempo of the game all the way, scoring the first basket, the last one and three quarters of the goals in between. They impressed many observers as a superbly coached team, which is exactly the way Hasley-skippered quintets ordinarily strike the fans.

Bellows had at least four standout stars but it was, generally speaking, more of a cooperative performance than a display of individual talents. Croton had been extremely impressive in the first two rounds of the tourney but Hasley threw up an almost impenetrable 1-3-1 zone defense and the Western Westchester League kingpins still haven't figured out what kayoed them.

Judd Tallies 13

While no Croton player reached double figures, rangy junior pivotman Bob Judd dumped 13 of the Bellows points, while soph sensation Lanny Baird and senior Angelo Evangelista threw in a dozen apiece. Jack Hasley Jr. wound up his scholastic caging with nine markers and a good playmaking job, while juniors Tom Faillace and Cy Benson rebounded and passed to perfection.

Croton's southpaw hook-shot artist Bart Chicarelli was almost blanketed by the Bellows zone and held to eight points, while Sam Palmietto, who accounted for 29 in the semi-final win over Katonah, had to struggle and shoot wildly to get nine against the wiser Panthers.

Angie Hot, Then Lanny

Evangelista scored all 12 of his points in the first half and Baird took over after the intermission to tank his dozen during the final two periods. Angelo made three baskets from the pivot and Hasley hit on a foul for a 7-0 Bellows lead and the Orange-and-Black Crotonians never recovered. Faillace added three free throws as the Rye Neck hoopsters led, 10-3 at the quarter.

Benson's three-point play jacked the Panther lead up early in the second canto but sets by Chicarelli and Palmietto cut the gap to 16-9, the closest Croton was to get the rest of the way. Evangelista canned a jump shot and Faillace matched Chicarelli's foul but the Croton center then committed his fourth personal foul. Judd's two charity tosses, Evangelista's hook and Judd's layup on a clever pass from Benson shot Bellows into a 25-12 halftime bulge.

The contest was just about settled in the first minute of the third period when Judd swished a long hook, Jack Hasley flipped in a layup on a fast break and Faillace also curled through a two-pointer to complete a successful quick break. Jack Hasley made five of the next six Bellows points and, after Judd's jump shot, Baird suddenly got a hot hand and poured four straight baskets.

With a 47-21 spread, the Panther hoop maestro emptied his bench and frequently changed his alignment as the campaign came to a very climactic close.... Every Bellows player got into the scoring except Frank Calarco, who had a push shot go in and pop out.... Bellows made 14 of 24 free throws and Croton hit on only eight of 22 .....The Rye Neck quintet thus finished its season with five straight wins and 12 successes in 20 tries for the year.

Plainsmen's Streak Ends

The Class B final of the Section One tourney went to Yonkers, which staved off Eastchester, 48-46. Clarence Powell made 22 for the winners and Jack Cherichetti meshed 21 for the Eagles...... New Rochelle staged the upset of the year in the Class A windup, edging previously undefeated White Plains by 46-44 on Don Zack's corner one-hander with five seconds remaining. It was Zack's only basket of the game and came on the heels of three free throw misses by Dean Loucks, son of the WP coach. Leroy Scott paced the Purple Wave with 21 points.

The Bellows box score:

Croton (34)	G	F	P	Bellows (62)	G	F	P
Palmietto rf	4	1	9	J. Hasley rf	3	3	9
Hall	1	0	2	Lenotti	1	0	2
Doran lf	1	1	3	Benson lf	2	1	5
Dymes	0	0	0	D. Hasley	0	1	1
Chicarelli c	3	2	8	Judd c	5	3	13
Wangler	0	2	2	Baird	6	0	12
Giglio rg	2	0	4	Ev'gelista rg	6	0	12
Micano	0	2	2	Reilling	0	1	1
Giarola lg	0	0	0	Faillace lg	1	4	6
Huggins	2	0	4	Calarco	0	0	0
				Newbury	0	1	1
Totals	13	8	34	Totals	24	14	62

Skating Aces Thrill Crowd At Playland

RYE—

A capacity throng thrilled to the spins and spills of skating stars from four through eighty-four years of age Saturday night, as the Rye Figure Skating Club staged its 12th annual Ice Carnival at Playland Casino.

Brilliant performances by Yvonne Claire Sherman (Mrs. Arthur McGowan of Scarsdale), former U. S. and North American senior ladies champion, proved emphatically that she has lost little of her competitive skill.

A host of other splendid performances included the figure dancing of Norma McCullagh of the Bronx and Robert Goodfellow Jr. of Port Chester, Judianne Swennson of Greenwich and Richard Swenning of Port Chester, and Prudence Milton of Greenwich and Hugh Seaman of Riverside, Conn.

Another highlight was the Kilian number, performed by senior members of the Rye Club and directed and led by Mr. Edward F. Page, club president.

The Carnival was directed by Richard Clemson, vice president of the Rye Club.

Mayers Third In Eastern Loop 150-Yard Medley

Jack Mayers of New Rochelle, swimming for Springfield College, placed third in the 150-yard individual medley of the 12th annual championship meet of the Eastern Intercollegiate Swimming League Saturday night at New Haven, Conn.

A pool record of 1:33.2 was set in the event by Bob Mattson of North Carolina State. Frank Nauss of N. C. State was second, but Jack beat out William Clinton of Yale, George Kouch of Niagara and Don Cameron of Brown.

This was considered pretty good for a freshman.

Creates Protective Warmth for ACHING CHEST COLDS

to relieve coughs and sore muscles

Musterole instantly creates a wonderful protective warmth right where applied on chest, throat and back. It not only promptly relieves coughing and inflammation but breaks up painful local congestion.

RUB ON MUSTEROLE

Mount Vernon Dominates Foul Shooting

WHITE PLAINS—

Mount Vernon won three of seven titles handed out Saturday at the County Center in the annual foul-shooting tournament conducted by the Westchester Recreation Commission's Athletic Division. The competition was limited to winners from various cities, towns and villages.

Taking titles to Mount Vernon were Jim Ritz in men's senior competition, Bob Monroe in boys junior, and Alice Sanger in girls junior. Ritz won his crown by hitting 22 of 25 throws, while Monroe had 13 of 15 and Miss Sanger eight of 10.

Other titlists were Anthony Feda of Harrison, boys intermediate, with 18 of 20: Don Smith of Ossining, boys midget, with nine of 10; Nancy Labrosciano of Harrison, senior girls, 10 of 20, and Marilyn Van Gode of Croton, girls intermediate, 10 of 15.

ADVERTISEMENT

Do FALSE TEETH Rock, Slide or Slip?

FASTEETH an improved powder to be sprinkled on upper or lower plates, holds false teeth more firmly in place. Do not slide, slip or rock. No gummy, gooey, pasty taste or feeling. FASTEETH is alkaline (non-acid). Does not sour. Checks "plate odor" (denture breath). Get FASTEETH at any drug store

Paramounts Rout Yonkers In 1st Round

The Paramounts of Rye Neck walloped the Yonkers Prescotts, 62-44 yesterday afternoon to come through the first round of the Sacred Heart Tournament at Yonkers still entertaining championship aspirations. The Paramounts were in front from start to finish and their lead was never in jeopardy after the second period.

Top point-makers for Rye Neck were Ed Petrie at 20 and Jimmy Smith with 16. Smith joined the Paramounts following the elimination of Edison Tech from the Section One schoolboy tournament. Harvey Harriott tallied 13 for the winners.

Thursday night the Rye Neck cagers will go in against the Hastings Southsiders at 9 P. M. in a quarter-final tournament tussle.

The box score:

Paramounts (62)	G	F	P	P'scotts (44)	G	F	P
Petrie rf	7	6	20	Ipsen rf	4	2	10
Harriott lf	6	1	13	Smith	0	0	0
Donovan c	2	1	5	Baughan lf	4	2	10
Collins rg	0	1	1	Mikuliak	1	0	2
Smith lg	6	4	16	Kostesky	1	1	3
Johnston	3	1	7	Mynarski c	4	3	11
				Blose rg	1	2	4
				Homa lg	1	0	2
				Dolhan	1	0	2
Totals	24	14	62	Totals	17	10	44

Iona College Quintet Wins 1st Troy Tilt

TROY, N. Y. — Iona College of New Rochelle blasted its way into the quarter-finals of the National Catholic Invitation basketball tourney Saturday night by trouncing Gannon College of Pennsylvania, 68-52.

Iona moved along with all of the seeded teams. The tourney choices will throw their weight around tomorrow night with the 12-team field narrowed to eight.

Coach Jim McDermott's Gaels broke fast to take an early lead and stayed ahead until the final whistle.

Top-seeded Siena College meets Scranton and fourth-seeded St. Francis of Brooklyn, the defending champion, opens the second round against Lemoyne of Syracuse tomorrow night.

Four quintets were knocked out of the tourney in first-round action. Scranton outlasted St. Mary's of Minnesota, 85-78, and St. Francis of Pennsylvania whipped Loyola of Baltimore, 66-52, last night.

On Saturday, Iona whipped Gannon and Lemoyne eliminated Providence College, 67-63.

Hockey

By The Associated Press

National League

Detroit 4, Chicago 0

Boston 2, Montreal 1

Toronto 4, New York 2

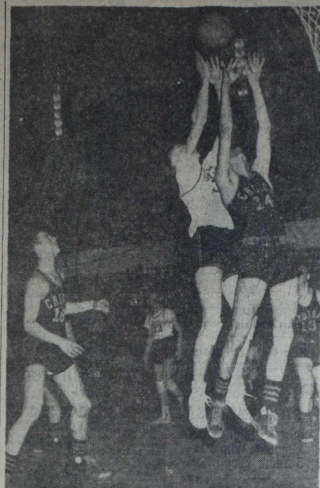

OFFENSIVE TAP of a rebound is the objective for Bob Judd (white-shirt) of Bellows but Croton's Bart Chicarelli (14) leaps in a futile attempt to stop it during Section One Class C final of tournament at County Center in White Plains Saturday night. Cy Benson (23) of Bellows and Sam Palmietto (18) of Croton gaze at the duel. T. A. Jack Hasley's Panthers did it again, annexing the crown for the third straight campaign—Staff Photo by Dente Raffaeli

Scanlon Closes Varsity Career In Penn Victory

Captain Don Scanlon of Larchmont tallied 4 points on two field goals in the final game of his varsity career with the Pennsylvania University basketball team. Penn tripped Princeton, 63-60, Saturday night at Princeton.

The defeat broke an eleven-game winning streak for Princeton, which had already clinched the Ivy League title. Penn won the runnerup position.

Penn closed its season with an overall 21-8 record. Don scored well over 250 points, averaging close to ten points per game.

CHAMP NEW ROCHELLE'S Leroy Scott, 6 feet, 6 inch center, goes high for a rebound in the second quarter of the Section 1 Class A final at the County Center in White Plains, Saturday night. Leaping with Scott is Frank Solana (3) of runner-up White Plains. Also in the action are Lou Brown (21) of New Rochelle and Charlie Bufford (6) of White Plains. The Huguenots defeated White Plains 46-44, to hand the Tigers, WIAA champions, their first loss of the season and end their 25-game winning streak — Staff Photo

Iona Keglers Gain Playoff In Met League

With southpaw ace Pete O'Toole showing the way, the Iona College bowling team earned a berth in the Metropolitan Intercollegiate Conference playoffs yesterday afternoon by whitewashing Cooper Union, 3-0, at the City Hall lanes in The Bronx.

The Gaels, by virtue of their only shutout win of the year, forged their way into fifth place in the nine-team league and will encounter Pace in a first round playoff struggle next Sunday. The winners of the match will be decided by the higher aggregate pin total for the three games.

O'Toole rolled a 552 series, high for the match, runner-up honors going to Gael captain Jim Gaffney with 515. O'Toole averaged 178 for 51 games in league play to wind up fourth among the circuit's top keglers.

The final standings: St. John's (40-11), Columbia (34-17), Pace (32-19), Cooper Union (30-21), Iona (24-27), Fordham (23-28), Queens (22-29), St. Francis 20-31), Manhattan (18-33).

The scores:

Iona (3)				Cooper Union (0)			
Brown	134	140	164	D'movich	152	159	189
Boyle	167	168	151	R'nchett	176	124	
Walker	148	155	174	Ozer	198	152	144
Gaffney	177	134	204	Illig	129		139
O'Toole	209	200	143	Leonard	164	148	154
				Trapkin		154	176
Totals	835	797	836	Totals	819	737	802

Frostbite Races Bow To Strong Nor'wester

A raging nor'wester blew hard enough to cause cancellation of yesterday's frostbite dinghy sailing regatta at Larchmont Yacht Club. All other area clubs also decided against battling the shifting winds, including Riverside YC and Indian Harbor YC at Greenwich.

Larchmont has three more regattas left before the Spring Series is concluded, while Riverside will wind up next Sunday in a crucial regatta and Indian Harbor may also culminate its season next weekend. The Greenwich club plans to compete against Riverside on March 30 so twin regattas are expected for March 23.

Sports Calendar

TODAY

Basketball

Junior Rec games at Mamaroneck Avenue School.

Bowling

Major League matches, Larchmont Bowl, 8:30 PM.

Businessmen's League matches, Mamaroneck Rec, 8:15 PM.

TOMORROW

Bowling

Daily Times League matches, Larchmont Rec, 8:30 PM.

Friendly Village ladies matches, Mamaroneck Rec, 8 PM.

Larchmont '5' Wins Tourney Cage Contest

Getting off to a good start and maintaining the pace all the way, the Larchmont All-Stars humbled Yonkers by 66-52 in a first round Sacred Heart tourney game at Yonkers yesterday.

The entire squad of 10 players saw action for Larchmont and everybody got into the scoring act, Healy leading the way with 16 and Dick McDine netting 12. Mullins meshed 21 for the losers to take scoring honors.

The All-Stars connected with the cords on a variety of shots in assuming a 23-11 quartertime advantage and they kept up the tempo to go off at the rest period with a 42-19 spread. Yonkers improved a bit in the third period and shot more accurately in the final session but it was much too late for such a mild rally.

Yonkers (52)	G	F	P	Larch. (66)	G	F	P
M'nahan rf	2	2	6	Healy rf	7	2	16
Ryan lf	3	2	7	Bugniazet	1	1	3
Gomes	2	1	5	Braddock lf	4	1	9
Shea c	1	0	2	Collamore	2	1	5
Keppley	0	1	1	White c	4	0	8
Hagen rg	5	0	10	Sparell	0	1	1
Mullins lg	8	5	21	M'L'ghlin rg	1	0	2
				Doherty	2	2	6
				McDine lg	6	0	12
				Carino	1	2	4
Totals	20	12	52	Totals	28	10	66

St. John's Brushes Past Church Rival

St. John's Methodist hacked its way over Salem Baptist, 33-16, in a foul-ridden game that took an hour and a half to play in the YMCA-Kiwanis Church Basketball League Saturday at the Huguenot YMCA. A total of 44 fouls were called.

St. John's thereby boosted its record to 15-1, with only two games remaining.

Trinity Lutheran rolled over Trinity Episcopal, 32-17, with Hoecker getting 13 points.

First Methodist struggled past Larchmont Presbyterian, 29-24, behind Engstrom's 11-point barrage.

North Avenue Presbyterian had an easy time against First Presbyterian, 32-15, with Zeick canning 14 points.

Larchmont Temple advanced on the forfeit of Temple Israel. The scores:

Salem	G	F	P	St. John's	G	F	P
Colvin	0	4	4	Kennedy	1	3	5
Westervelt	0	0	0	Wendt	0	0	0
Rasmussen	0	2	2	J. M'Pherson	4	2	10
Campbell	1	0	2	Wong	0	2	2
Haskell	1	0	2	Johnson	1	0	2
Parkinson	0	1	1	Garret	0	0	0
Reinke	2	1	5	Oakouras	2	5	9
				Doane	0	0	0
				McPherson	2	1	5
Totals	4	8	16	Totals	10	13	33

Tr. Luth.	G	F	P	Trinity Ep.	G	F	P
Bunke	2	1	5	Bowman	0	0	0
Skadburg	0	1	1	Consadine	1	5	7
Hoecker	6	1	13	Maida	2	2	6
Rossburg	1	0	2	Sutton	1	0	2
Steng	3	2	8	Wilder	1	0	2
Lachman	1	1	3				
Totals	13	6	32	Totals	5	7	17

1st Meth.	G	F	P	Larch. Pres.	G	F	P
Haigh	3	0	6	O'Brien	1	3	5
Boadhead	2	3	7	Barnow	0	0	0
Engstrom	4	3	11	Anderson	0	1	1
Walker	0	1	1	Morgan	0	0	0
Low	2	0	4	Dickerman	5	0	10
				Burkhardt	3	0	6
				Martin	0	0	0
				Kurtz	1	0	2
				Gardiner	0	0	0
Totals	11	7	29	Totals	10	4	24

First Pres.	G	F	P	Naps	G	F	P
Greene	3	0	6	C. Harris	1	0	2
Lindsey	0	0	0	H. Harris	0	0	0
M'ntgomery	0	0	0	F. Dollar	5	0	10
Seholm	3	1	7	Atwater	0	0	0
Young	1	0	2	Zitek	5	4	14
Hendrie	0	0	0	K. Dollar	2	0	4
				Bagdon	1	0	2
Totals	7	1	15	Totals	14	4	32

Babe Subdues Titleholders And Herself

AUGUSTA, Ga., (AP) — Babe Zaharias left Augusta today headed for her Tampa, Fla., home with an extra $1,050 but with less enthusiastic fans and friends.

During the Women's Titleholders tournament the Babe played her usual superlative golf. She led each of the four days and won with a 72-hole score of 229—seven strokes better than Betsy Rawls of Austin, Texas.

Before the tournament opened Thursday the Babe was part clown and all golf queen. She used to kick her heels after a good shot, yodel and put on a show which every gallery cheered and every galleryite liked. This week she was subdued and a little grim.

"I'm having to work harder to win these days than I used to," she said, "and I'm having to use brainy golf. I'd rather cut up but I can't afford to."

HAVE YOU TRIED ONE OF THOSE $1.00 T-BONE STEAKS?

TEXAS HOT WEINER

MAMARONECK AVENUE OFF POST ROAD

Petrie Voted M.V.P. But Pioneers Beaten

The Rye Pioneers were bowled over by the Yonkers Clockers, 61-52 in the title clash of the Electrolux basketball tourney at Old Greenwich, Conn., Saturday evening. The Clockers tore a tight game apart in the fourth period with an effective mixture of accurate outside shooting and speedy thrusts on sensational driving layups.

Ed Petrie of Mamaroneck, Pioneer guard, was chosen the tournament's most-valuable-player and was presented with a huge trophy. Petrie converted 25 of 28 fouls during the three games the Pioneers played, did an amazingly effective defensive job on two prolific scorers, and drew praise from the fans and officials for his pin-point passing that led to numerous Rye goals.

Pete Ryan's rebounding and lefty hook shots for the Clockers earned him scoring laurels on 18 points. Bob Christopher chipped in with 15 for the winners while Petrie paced the Pioneers with 14, 10 of them coming from the charity line. Ed Kelly and mountain-like Ed Grindell contributed 11 apiece to the Pioneer cause.

Rye led by 13-10 at the end of the first period but trailed by 30-29 at the intermission. Though they kept their hopes alive in the third stanza and headed into the stretch trailing by only three points, 45-42, only Petrie was passing effectively and the ball was thrown away repeatedly on fast-break point opportunities. The Clockers got the best of the rebounding with Christopher and Guyette dominating and Rye soon drifted out of contention when the chips were down.

In the consolation game, Harvey Harriott of Mamaroneck played for the Harrison Unions and wound up with 26 points after burning the hoops for 21 in the first half. However, the Harlem Sugar Bowlers earned third place in the tourney, beating the Unions by a seven-point margin.

The title-game box score:

Rye (52)	G	F	P	Clockers (61)	G	F	P
Petrie rf	2	10	14	Bena rf	1	2	4
Lawrence	0	0	0	Flower	0	0	0
Kelly lf	5	1	11	M'Farlane lf	1	2	4
Costas	0	0	0	Ryan c	9	0	18
Grindell c	4	3	11	Curran	2	0	4
Abele rg	3	0	6	Guyette rg	4	2	10
Collins lg	2	1	5	Farley	1	0	2
Winters	1	3	5	O'Donnell	1	0	2
				McNair	1	0	2
				C'stopher lg	7	1	15
Totals	17	18	52	Totals	27	7	61

C. Van Heusen Bowls Record 1661 Pinfall

New leaders in singles and doubles emerged in Westchester Women's Bowling Association tourney play over the weekend at the Bronxville Bowling Club.

With final sessions of the tourney set for this weekend, the remaining keglerettes will be aiming at the 1,087 net doubles tally posted yesterday by Violet Kokinchak and Doris Robinson of White Plains, and the 1,238 gross total chalked up by Anita Schilling and Helen Keppler of Yonkers, while the singles standards are a 583 net and 673 gross pinned by "Phil" Mastro of New Rochelle.

The tourney's first new record was set yesterday as Cesa Van Heusen of Larchmont notched a 556 triple in the tandem event and a 493 series in singles to add to her 612 total in the team sector for a 1661 all-event lead. The 1661 total betters the previous mark of 1,632 set by Alvenia Kelly of Mount Vernon last year. She failed in her defense of the crown yesterday.

The Kay Roche - Cesca Van Heusen of Yonkers duo trails Anita Schilling and Helen Kepplerby, also of Yonkers, by 23 pins in the handicap sector.

Defending singles titlist Margaret Eustis of New Rochelle finished out of the money Saturday with a 436 net and 526 gross total.

The White Plains team of Robison's has already been crowned team champions and Tallerico's of Peekskill are the handicap team winners.

Islanders Lead Doubles In Met Bowl

MOUNT VERNON—

A new doubles handicap leader and changes in all sectors emerged in weekend kegling at Vernon Heights Rec, as the 34th Metropolitan Bowling Tournament reached its midpoint yesterday.

New doubles gross leaders are Lou Cermeroth and Bob Litke of St. Albans, who topped the previous leaders, Jack Shapi and Lou DeTurris of Brooklyn by 14 pins with a 1,415 gross total.

The singles sector came in for the biggest play. Tom Ermolovich of Brooklyn gained second spot in the not with a 684 triple, two pins below leader and defender Sam Mandell of Mount Vernon.

Four new teams moved into the top bracket in the five-man team handicap event. Taking over fifth is Forester's Rendezvous of White Plains with a 3,224 gross, while Stony Point of Brooklyn is now sixth with 3,221. Moving into 11th slot is Cashie Five of Bronxville, 3,178, while Emeralds of White Plains is 12th with 3,174.

The team sector Saturday brought out the highest individual triple in that division as Ted Sands of the Hamiltonian League, Brooklyn, rolled a 692 series.

The tourney continues all this week, with the Vernon Heights "house" teams rolling alone in the team events.

TELEVISION

Laboratory and theoretical instruction under the guidance of experts, covering all technical phases of Radio, Frequency Modulation and Television. Prepares for opportunities in Broadcasting, Essential Industry or Own Business.

TOTAL TUITION $450. NO EXTRAS.

Morn., Aft., or Eve. Small Weekly Payments. Free Placement Service. State Licensed.

APPROVED FOR VETERANS.

ENROLL NOW FOR NEW CLASSES

Apply Daily 9-9; Sat. 9-2

VISIT, WRITE or PHONE

RADIO-TELEVISION INSTITUTE

Pioneers in Television Training Since 1938

480 Lexington Ave., N. Y. 17 (46th St.)

PLaza 9-5665 2 blocks from Grand Central

Shot-Putter Jim Fuchs To Be At Clinic

WHITE PLAINS—

World shot-put champion Jim Fuchs of Yale University will participate Saturday afternoon in the annual schoolboy track clinic which the Westchester Recreation Commission Athletic Division is to conduct at Hackley School. The weight tosser will accompany Yale coach Bob Giegenback and members of the Eli squad.

The clinic is open to all track coaches, officials and fans and will be moved indoors in event of inclement weather. Also sponsoring the show are the Westchester Track Coaches Association, New York State Section 1 Committee, Private and Parochial Schools Association, and the Westchester Track Officials Association.

U. S. CURLERS WIN

SCHENECTADY, (AP) — United States curling rinks are the Gordon International Medal winners because Canadian entries proved slow starters.

The Americans stood off a determined drive Saturday in the final matches of the two-day competition to win, 287-264.

The U. S. rinks had piled up a 28-point lead in Friday contests. Canada has a wide margin in the series, which dates back to 1884.

SANDY IN NONTITLE BOUT

BOSTON, (AP)—World featherweight champion Sandy Saddler meets Tommy Collins — Boston's hard-hitting Irishman and New England feather king—tonight in a nontitle 10-rounder featuring a St. Patrick's Day card at the Garden.

Other drivers have their hands in your pocket

SAVE UP TO 20% on Auto Insurance!

Farm Bureau Mutual's selected risk policy puts a premium on safety—you save up to 20% on auto insurance, with a non-assessable FBM policy! And friendly agents serve you quickly on claims.

With 1,000,000 policyholders, Farm Bureau Mutual is America's 2nd largest mutual auto insurer. For facts call:

• HArrison 8-3704

Or mail the coupon right now!

CUT YOUR RATES TODAY! Rush FREE information.

JOHN CALLAHAN

FARM BUREAU MUTUAL AUTOMOBILE INSURANCE CO.

93 2nd Street, Harrison, N. Y.

(Home Office: Columbus, O.)

Name.........................

Address.........................

City.........................

Car............Model.....Year....

VIRGIL. By LEW KLEIS

THIMBLE THEATER Starring Popeye

McWilliams

(Continued from Page 1)

Williams," and adds, "I am authorized to say to you that all members of our Board are of the opinion that Mr. McWilliams, by reason of extensive study and long experience in the field of modern zoning, is peculiarly well qualified to represent the interests of this village in zoning matters."

The board did not discuss in open session retention of Mr. McWilliams as special counsel to the Zoning Board of Appeals.

Report Returned

The trustees returned to the Planning Commission for further study the proposed revision of present zoning ordinances offered by the commission. This decision was reached after Mayor Washburn read a six-page analysis of the proposed revision in which Mr. McWilliams pointed out legal inadequacies that would "threaten to leave the village without any zoning at all if adopted in this form."

Village Engineer Arthur Richards, who drew up the revision, conceded that it did not pretend to be legally air-tight in its present form.

Observing that the present ordinance has survived numerous court trials since its adoption in 1927, Mr. McWilliams' analysis listed numerous points at which the proposed revision would require strengthening if the village were to be afforded adequate protection.

Changes Listed

Major changes offered in the proposed revision are, in Mr. McWilliams' terms, abolition of the present industrial district, redefining of business districts in terms of permitted uses rather than prohibited uses, parking requirements in business and multiple dwelling districts and relocation of residential districts to add a minimum lot region of 8,000 square feet to the present 10,000 and 6,000 square-foot minimum lot districts.

Mr. McWilliams further advised that a zoning commission be created for detailed work on zoning revision to "go at it deliberately and take everything into consideration."

The board agreed that there is no rush in the matter because no extensive building is in immediate prospect. Trustee Gail Golliday sought discussion of the matter with H. V. Bozell, who was chairman of the Zoning Commission which framed the 1937 revision and is now a member of the Zoning Board of Appeals.

Adoption of Code

Mr. McWilliams' second major contribution to last night's meeting was a discussion of means for adoption of a building code drawn by the Building Officials Conference of America that has already been found acceptable by the board.

The attorney pointed out that in New York State ordinances are not binding if they are passed "by reference" to an unofficial document and, as he presented the case, the problem hinged around avoiding the expense of publishing in full such parts of the code and its appendices as the village may wish to make into law.

The basic BOCA code fills an inch-thick book and there are 31 appendices to it covering such building factors as electrical wiring requirements.

The question was resolved in part when Mr. Richards was asked to select from the appendices those parts that would be needed in the village while further legal means are sought for shaping the necessary ordinances.

OBITUARY NEWS

MRS. DANIEL A MCDONALD

Mrs. Emily D. McDonald of 303 Orienta Avenue, Mamaroneck, died Sunday after a lengthy illness. She was fifty-seven years old.

Mrs. McDonald was born March 16, 1895, at Fort Byard, N. M., and was the daughter of the late Catherine Taylor and Charles Dodge. She had lived in Mamaroneck for 28 years and before her illness was active as a registered nurse in hospitals and on private duty.

She is survived only by her husband, Daniel A. McDonald, of the Orienta Avenue address.

Funeral services will be held at 9 P. M. today at the O'Neill Funeral Home, 422 East Boston Post Road. The Rev. Arnold A. Fenton, rector of St. Thomas's Episcopal Church, will officiate. Interment will be tomorrow in Oak Hill Cemetery, Washington, D. C.

MRS. JOSEPH WARRINGTON

Mrs. Gwenn Warrington of 937 Palmer Avenue, Mamaroneck, died last night at St. Agnes Hospital in White Plains after an illness of two and one-half months. She was thirty-one.

Mrs. Warrington was born July 2, 1920, in New Britain, Conn., and was the daughter of the late Alfonsus and Helen Lipska Navoy. She attended schools in New Britain.

She was married Sept. 5, 1940, to Joseph Warrington and had lived in Mamaroneck for eight years. She was a communicant of the Church of Sts. John and Paul, Larchmont.

In addition to her husband, Mrs. Warrington is survived by two sons, Joseph Jr. and Roger Warrington. Also surviving is a brother, Henry Navoy of Hartford.

Requiem mass will be held Thursday at 10 A. M. at St. Vito's Church, Mamaroneck, with the Rev. Biago Del Negro officiating. Interment is to be in Holy Sepulchre Cemetery, New Rochelle.

The body is reposing at Pape's Funeral Home at 453 Halstead Avenue, Mamaroneck.

ADELE PRUNA

Miss Adele Pruna, forty-six, of 207 South Columbus Avenue, Mount Vernon, circus performer, acrobat, and comedienne-dancer, was killed early Friday morning in North Hollywood, Calif., when she was struck by an automobile as she was alighting from her car. She was the sister of Alfredo Pruna of 912 Palmer Avenue, Larchmont.

A fifth generation circus entertainer, Miss Pruna, who used the stage name of Tatali, was born in Cuba, daughter of Mrs. Lillie Meers Pruna and the late Luciano Pruna and had lived in Mount Vernon since 1926. During World War II she served with the USO in the Pacific and European theaters of operation and in the United States.

Surviving are another brother, Hubert Dupliney of Mount Vernon, and four sisters, the Misses Rose Pruna and Lillie Dunbiney of Mount Vernon, Mrs. Rita Pruna of Cuba, and Mrs. Eva Burke of Schenevus, N. Y.

HOUGH HOUSTON, D. D.

YONKERS—

The Rev. Hough Houston, eighty-three, minister of the Central Methodist Church here from 1931 until his retirement in 1935 after 40 years service in the Methodist ministry, died yesterday at Brooklyn Methodist Hospital.

PERCY WENRICH

NEW YORK (AP)—Percy Wenrich, seventy-two, one of America's top song writers for years and composer of such all-time hits as "Put on your Old Gray Bonnet," died last night. Some of his other best known tunes were "Moonlight Bay" and "When You Wore a Tulip and I Wore a Big Red Rose."

Card of Thanks

LAMBIASE, Alfonso—

We wish to thank all of our kind friends and neighbors for their many kind expressions of sympathy and condolence during our recent bereavement.

Mrs. Maria Lambiase and Family.

The convenient location of our funeral home makes it easily accessible to the many people who would attend the service.

Silleck & Keech
FUNERAL HOME
767 EAST POST RD. PHONE 0-0900
MAMARONECK, N.Y.

LENTEN GUIDEPOSTS
By Eleanor Gehrig

(Continued from Page 1)

I wondered if anything could be more callous or senseless. Wasn't I constantly on parade, always the focus of people?

Mother would walk over to a newsstand on Lexington Avenue every evening after dinner, and buy the tabloids. Often, when she returned, she told me in detail about the woman who ran the stand. I heard, without listening. Why should she think I'd be interested, I groused in secret irritation.

She and the newsstand woman got to be buddies. Both had sons in the service, and often they would swap letters from their boys and discuss what each would send in the next box of goodies.

Evening Walk Becomes An Hour's Visit

Nell's evening walk for the tabloids often became an hour's visiting. But one night I realized it was near 10, and mother hadn't returned. What's more, it was raining, a cold November rain.

Worried, I sent the doorman of our apartment house around to fetch Nell. He returned to say he saw no sign of her anywhere. In another half hour I was close to panic. I phoned the hospitals to ask if any woman of her age had been brought in. No.

I didn't want to call the police and report mother missing, unless I had to. My name would bring on merciless publicity. So I got into a storm coat and went out to scan Lexington Avenue and pray to see Nell's figure.

Not a sign of her!

There was a lighted lantern in the little newsstand, despite the weather. Maybe the woman would know something. I hastened over. The stand-keeper's back was turned as she busied herself putting things away for the night.

"Mother!" I exploded.

Her Good Deed For The Day

"Now, Eleanor, don't get huffy," Nell pleaded behind the counter. "Mrs. Samuel got a wire that her son would be in Grand Central Terminal at 9, and that he had an hour lay-over between trains. We thought we'd surprise shipping him out. I just relieved her so she could go see him."

I gulped. No use arguing with the damp, cold darling that I was so relieved to have found. So I helped stack the magazines and wipe down the drenched woodwork and lock up.

Together we stood in a vestibule opposite the stand until the owner came panting up. I listened to them both talk of the boy's visit, and I saw my mother's eyes in the streetlight shine with radiance at another's happy excitement.

I took Nell home and saw to it she had a hot soak and a hot drink. And after she had bedded down, I lay in my own bed thinking of her.

After all, she was a widow, too!

Yet she was a happy woman. Her eyes had been shining with real joy tonight because she had made possible the ease of another lonely heart. She was always like that; everyone I knew turned to Nell. Everybody loved her and sought her out, because each knew he could boast a little without being despised, he or she could recount an old story and find bated interest—could ask for help and be sure of getting it—could weep and be given a cup of tea afterward.

Widow Rains Her Love On All

The love she could no longer pour out on one life-partner, she trained on all, heroes or halboys, celebrities or scrubwomen.

That was the ticket, I realized. My own widowed mother could show me a few short-cuts to adjustment, back to the path of the world, away from the bleak detours of Eleanor Gehrig. I could understand now what she had been trying to say when I got sore at the remark that I ought to be with people more. Perhaps there were too many with me, but I wasn't whole-heartedly with anybody, except Eleanor.

The more I have added to my activities, the more worthwhile my life has become. And the more I feel, somehow, that Lou's spirit can get through to me. He had little trust in those who wouldn't fight back, or take the knocks. Learn, and grow strong, and keep in training, he'd say.

TOMORROW—"Do the very best you can and then put full trust in the Lord." Dick Merrill, famed airlines pilot, tells why that thought is with him on every flight.

(Copyright 1952 by Guideposts Associates Inc., Pawling)

Clubs

(Continued from Page 1)

ington C. Beaman and Mrs. S. Charles Hanna.

Mrs. Paul Dowdell and Mrs. Josephine Johnson will represent the auxiliary of Mamaroneck Legion Post 90; and Mrs. Augusta Lamberton will be the VFW auxiliary representative.

The Mamaroneck Branch of the American Red Cross will be represented by Mrs. William Chester and Frank Cuce; and Mrs. Marion McLain and Mrs. Harold G. Walsh will represent the Eastern Star.

Mrs. Richmond S. Barton will attend for the Garden Club and the League of Women Voters will be represented by Mrs. Bernard Steiner and Mrs. John Counsell. Mrs. James R. McBrien and Mrs. Ralph Phelps will represent the Camp Fire Council while the Mamaroneck Girl Scout Council will be represented by Mrs. John Dallinger and Mrs. John Beeley.

The Parent-Teacher Associations will be represented as follows: Mrs. Harry G. Waltner, Senior High School; Mrs. Earl Nelson, Junior High School; Mrs. Robert C. Davidge, Central School; Frank F. Herz, Mamaroneck Avenue School; Mrs. John F. Hutchinson, Bellows Community Club. Mrs. John Usowski, Daniel Warren.

Mrs. Paul F. Brautigam and Mrs. Milton Hescock will represent the Health Center; Mrs. Richard B. Savage and Mrs. Adeline Singo, of the Community Chest, and Mrs. William Harvey Smith and William Pulcher, the Old Town of Mamaroneck Historical Society. The Woman's Republican Club of Rye will be represented by Mrs. Max Thum.

Mrs. Grace Van Norden and Mrs. William Ebbinghaus will attend for Alert Rebekah Lodge and Mrs. Henry Holden will represent the Foresters of America Auxiliary. Mamaroneck Industry will be represented by Mrs. Leonard Chase.

Mrs. Glatzer Elected To Society Fellowship

Mrs. Henriette T. Glatzer, senior clinical psychologist of the Guidance Center of New Rochelle, was elected to a fellowship in the American Orthopsychiatric Association at the annual conference recently in Atlantic City, N. J. The fellowship was conferred on the basis of Mrs. Glatzer's professional prestige and scientific contribution in the field of orthopsychiatry." Orthopsychiatry is the study and treatment of human behavior problems.

COMMITTEE NAMED FOR TEMPLE SLATE

A six-member nominating committee was formed last night at a congregational meeting of the Larchmont Temple to present a slate of nominees for officers and trustees for the 1952-53 year.

Selected for the group from the present board of trustees were Jerome Kaufman, Kalman Druck, president of the Temple, and Donald Goodman. Members from the congregation at large are Dr. Arnold Belchetz, Alfred Guttmann and Mrs. Sol Levin.

Maury P. Medwick, chairman of the Temple building fund committee and Raymond W. Ehrenberg, chairman of the construction committee, reported progress in work planning for the new building.

Henry Pleischman reported 200 graves had been acquired for members of the congregation in a suitable Westchester Cemetery.

June 7 was set as the date for a dinner dance to be held at the Waldorf Astoria Hotel in New York City. Laurence J. Sobel and Herbert A. Einhorn are cochairmen of the function.

Fluoridation

(Continued from Page 1)

and Trustee Eadie replied that soda pop seemed to be the most popular beverage.

Mayor Washburn agreed to write out a questionnaire with which medical opinion could be collected.

Progress Toward Park

Trustee Eadie reported "substantial progress" in negotiations to acquire land near Pine Brook Drive and Palmer Avenue for a park.

Robert E. White, speaking for the Woodbine Park Association, called the board's attention to inadequate sewage disposal and storm drainage in the low areas on Elm, Chestnut and Kane Avenues, to which Village Engineer Arthur Richards replied a solution of the problem is on the way.

He declared the drainage situation will be alleviated by outlets to be placed in Chestnut Avenue during the coming Summer and the sewer problem will be solved by the New Rochelle Sanitary Sewer project which is now in progress. He estimated the new sewer would be completed in two years. He stated only one house is affected by the present sewer inadequacy.

RED TRUCE PLAN REJECTED BY U.N.

MUNSAN, Korea (AP) — Communist negotiators proposed four changes today in truce-time ports of entry into Korea and said they could not answer seven Allied questions about exchanging prisoners.

The United Nations Command rejected the proposed port changes and said it would wait for the Reds to figure out the prisoner answers.

Brig. Gen. William P. Nuckols, U. N. Command spokesman said he did not believe the port of entry problem would take long to solve. He seemed optimistic over the prisoner situation; said the Reds appeared to be really "studying the questions."

Communist staff officers tried to change two of the five entry ports the Allies had proposed for each side.

They balked at Pyongyang, North Korean capital, as an entry point. They wanted to substitute Sinanju, about midway between Pyongyang and the Manchurian border.

Panel

(Continued from Page 1)

law firm of Meighan & Necarsulmer, with offices in Mamaroneck and New York.

He was educated at the College of the City of New York and at New York University Law School and was admitted to the Bar in 1924 and subsequently to other courts, including the Supreme Court of the United States.

On Law Committees

Mr. Meighan is a member of the Committee on Housing Law of the Real Property Section of the American Bar Association and of the Banking Law Section of the New York State Bar Association. He is president of the board of trustees of the Mamaroneck Methodist Church and a member of the executive committee of the Westchester Republican County Committee.

Mr. Meighan is a World War I veteran, a Mason, a member of Delta Kappa Epsilon and Phi Delta Phi fraternities, the Bankers' Club and the Larchmont Yacht Club.

He resides at 21 Hazel Lane, Larchmont.

Land Sale

(Continued from Page 1)

ities where the proportion has been analyzed.

On the subject of reappraisal, Mr. Barnes said a complete examination of the 2,000 properties in *the village could not be accomplished by his office in one year.* He stated that he examines all properties for which building permits are issued for construction or improvements, adding he could not review each assessment each year in terms of owners' maintenance of their properties.

He gave as an example a situation where owners of two new similar properties do not care for their holdings equally. Ideally, he said, *the assessment for the* neglected property would decline in time while that of the well-maintained property would either remain stable or go up.

Fairness Questioned

Mayor Washburn and Trustees G. Crawford Eadie and Gail Golliday protested that such assessment action was tantamount to penalizing the man who protects his property for the benefit of the man who is careless.

Mr. Barnes replied that the law requires property to be assessed "as it is each year" and continued that a complete reappraisal of all properties in the village had never been done in one year to his knowledge. He said also that if *the board were to consider a hike* in assessments to bring them closer to sale values that a reappraisal would be more equitable than any across-the-board percentage boost.

Mayor Washburn concluded that Mr. Barnes showed "undue modesty" in seeking an outside appraisal and pointed to the scarcity of assessment protest filed on grievance night each year as justification for leaving the present *figures unchanged.*

DOG KILLED

An unlicensed black mongrel dog was struck and killed yesterday about 8:55 A. M. on South Barry Avenue in Mamaroneck. James Amuso of 237 Waverly Avenue, was driver of the car.

Gorham SILVER POLISH
Polishes Quickly Kind to Silver
Made and used by Gorham—America's leading silversmiths since 1831. At your grocer's.

HUGUENOT TRUST COMPANY
Complete Banking Service

LAST MINUTE income taxpayers flooded the Internal Revenue Bureau offices in the Post Office Building, New Rochelle, last night to file their 1951 Federal tribute before the midnight deadline. Anthony Gagliardi of Larchmont, standing, above, handing his return and check to Alexander D. Dodan, deputy in charge, was among those who made the deadline.

—Staff Photo by Paul Byrne

Truman Book

(Continued from Page 1)

Gen. Dwight Eisenhower on his list of the "greatest generals" while saying Gen. Omar N. Bradley, chairman of the Joint Chiefs of Staff, "tops them all."

Similarly, Mr. Truman has nothing significant to say about Gen. Eisenhower's chief rival for this year's GOP nomination, Sen. Robert A. Taft of Ohio.

Mr. Truman makes no bones of the fact that he was sponsored in politics by the Pendergast organization.

Denies Machine Influence

But he says the Kansas City machine never influenced him as a public official.

"There is nothing I detest so much as a crooked politician or corrupt government official," he says, and he adds, speaking of the corruption charges made against his own administration:

"But the type of businessman who is a fixer is even lower in my estimation."

And he proposes that every public official—including members of Congress—whose salary is more than $10,000 a year be required to make public "exactly what his outside income is."

Lewis Blasted

He blasts John L. Lewis as "a demagogue in action" who "cannot face the music when the tune is not to his liking".

He makes public the 1948 letter which precipitated his break with financier Bernard Baruch—a letter implying Baruch was ungrateful for favors he and his family received.

COMMITTEE SPURRED CLUB BLOOD DONORS

A committee of 16 members of St. Augustine's Men's Club assisted in rounding up nearly 100 men of the club for the Red Cross Bloodmobile which visited the Mamaroneck Junior High School Saturday.

The group, under Dr. William H. Conway, consisted largely of professional men and included Drs. Joseph P. Carlucci, William S. Curran, George Egan, Peter A. Gauci, Augustus D. Holt, Horace Lurcott, Arthur Mannix, Edward J. McCabe, William S. Malarick, Joseph D. Maraffino and Fred Praunitz; also Frank J. Murphy, John F. Murphy, John Finneran and Clarence Hussey.

Mrs. Martin Stern, chairman of the blood donor service of the Larchmont Branch, American Red Cross, served as liaison agent between the Men's Club and the Red Cross.

BYRNES, TRUMAN FIGHT ON RUSSIA

WASHINGTON (AP) — President Truman and his former Secretary of State, James F. Byrnes, were in open contradiction today over whether Mr. Truman gave Mr. Byrnes a basling out for his handling of Russian relations in January, 1946.

Mr. Truman says he did. Mr. Byrnes, now Governor of South Carolina, says "absolutely untrue."

The dispute flared between the two ex-friends as a result of the publication of the book "Mr. President." The editor, William Hillman, prints the text of a Truman letter addressed to Mr. Byrnes on Jan. 5, 1946 with a Presidential note saying Mr. Truman read it to Mr. Byrnes personally.

'Tired of Babying Russians'

The President said in the letter, "I'm tired of babying the Russians" and implied criticism of agreements which Mr. Byrnes had entered into during a trip to Moscow in December, 1945, concerning Romania and Bulgaria, as well as Mr. Byrnes' handling of Russian relations in other respects.

The President said Russia must be confronted with an "iron fist" to prevent an attack on Turkey and seizure of the Dardanelles.

The President expressed sharp criticism of his Secretary of State for allegedly failing to keep him informed of developments at the Moscow meeting and for making final decisions there without consultation.

The President said he would make the final decisions.

Never Heard of Letter

Mr. Byrnes denied that the letter had been read to him. In a statement from his office at Spartanburg, N. C., Mr. Byrnes said:

"Before the announcement of this book, I had not heard of the letter alleged to have been addressed to me by Mr. Truman, which letter he says he did not mail to me but did read to me. Mr. Truman's statement that he read the letter to me is absolutely untrue. Had he done so he would have had to write another letter accepting my resignation."

It was not until a year later that Mr. Byrnes resigned.

AUTHORIZED DEALER
ZENITH HEARING AID
"ROYAL" or "SUPER-ROYAL" $75
With built-in Spare Battery
Tube Reduction Model
Call for FREE DEMONSTRATION
NO BUTTON IN EAR
WITH INVISIBOLA
Batteries - Cords - Service
For All Hearing Aids
SYLVESTER HEARING CENTER
WHITE PLAINS
11 Court St. WH 9-6479
Hours: 9 to 5:30, Sat. 9 to 2:30
Bronx: 2425 Creston Avenue

CHEVROLET
She'll pull through—
thanks to that Tune-up Job
Winter days are heavy hauling days with weather most uncertain. Keep your trucks in peak condition and get those payloads delivered.
Our factory-trained mechanics, modern repair equipment and genuine factory replacement parts combine to give service guaranteed to satisfy you.
Your Truck Service Headquarters
TRUCK CHEVROLET SERVICE
Luby
CHEVROLET COMPANY, INC.
"Your Friendly Dealer"
Larchmont and Mamaroneck
CHEVROLET

THE CISCO KID

by JOSE SALINAS and ROD REED